



## Full wwPDB EM Validation Report ⓘ

Nov 12, 2024 – 06:48 AM EST

PDB ID : 9E1A  
EMDB ID : EMD-47387  
Title : Structure of RyR1 in the primed state in the presence of dyphylline  
Authors : Miotto, M.C.; Marks, A.R.  
Deposited on : 2024-10-21  
Resolution : 3.35 Å (reported)  
Based on initial model : 7TZC

This is a Full wwPDB EM Validation Report for a publicly released PDB entry.

We welcome your comments at [validation@mail.wwpdb.org](mailto:validation@mail.wwpdb.org)

A user guide is available at

<https://www.wwpdb.org/validation/2017/EMValidationReportHelp>

with specific help available everywhere you see the ⓘ symbol.

The types of validation reports are described at

<http://www.wwpdb.org/validation/2017/FAQs#types>.

---

The following versions of software and data (see [references ⓘ](#)) were used in the production of this report:

EMDB validation analysis : 0.0.1.dev113  
Mogul : 2022.3.0, CSD as543be (2022)  
MolProbity : 4.02b-467  
buster-report : 1.1.7 (2018)  
Percentile statistics : 20231227.v01 (using entries in the PDB archive December 27th 2023)  
MapQ : 1.9.13  
Ideal geometry (proteins) : Engh & Huber (2001)  
Ideal geometry (DNA, RNA) : Parkinson et al. (1996)  
Validation Pipeline (wwPDB-VP) : 2.39

# 1 Overall quality at a glance i

The following experimental techniques were used to determine the structure:

*ELECTRON MICROSCOPY*

The reported resolution of this entry is 3.35 Å.

Percentile scores (ranging between 0-100) for global validation metrics of the entry are shown in the following graphic. The table shows the number of entries on which the scores are based.

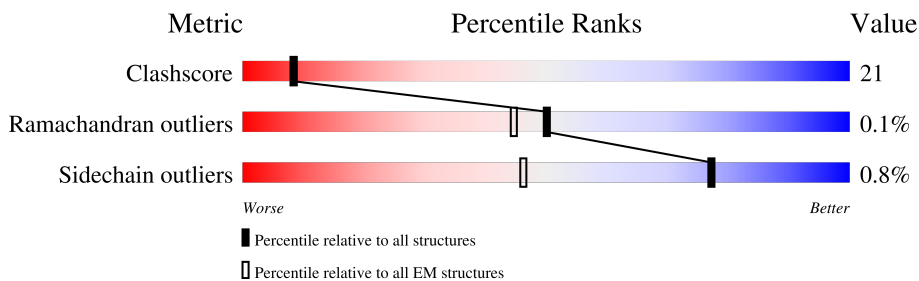

Metric	Whole archive (#Entries)	EM structures (#Entries)
Clashscore	210492	15764
Ramachandran outliers	207382	16835
Sidechain outliers	206894	16415

The table below summarises the geometric issues observed across the polymeric chains and their fit to the map. The red, orange, yellow and green segments of the bar indicate the fraction of residues that contain outliers for  $\geq 3$ , 2, 1 and 0 types of geometric quality criteria respectively. A grey segment represents the fraction of residues that are not modelled. The numeric value for each fraction is indicated below the corresponding segment, with a dot representing fractions  $\leq 5\%$ . The upper red bar (where present) indicates the fraction of residues that have poor fit to the EM map (all-atom inclusion  $< 40\%$ ). The numeric value is given above the bar.

Mol	Chain	Length	Quality of chain
1	A	5037	35% 52% 35% 13%
1	B	5037	35% 52% 35% 13%
1	C	5037	35% 52% 35% 13%
1	D	5037	35% 52% 35% 13%
2	E	108	66% 64% 32%
2	F	108	65% 66% 31%
2	G	108	64% 65% 31%
2	H	108	64% 65% 31%

## 2 Entry composition

There are 6 unique types of molecules in this entry. The entry contains 144128 atoms, of which 0 are hydrogens and 0 are deuteriums.

In the tables below, the AltConf column contains the number of residues with at least one atom in alternate conformation and the Trace column contains the number of residues modelled with at most 2 atoms.

- Molecule 1 is a protein called Ryanodine receptor 1.

Mol	Chain	Residues	Atoms					AltConf	Trace
			Total	C	N	O	S		
1	A	4404	Total 35150	C 22365	N 6063	O 6485	S 237	9	0
1	B	4404	Total 35150	C 22365	N 6063	O 6485	S 237	9	0
1	D	4404	Total 35150	C 22365	N 6063	O 6485	S 237	9	0
1	C	4404	Total 35150	C 22365	N 6063	O 6485	S 237	9	0

- Molecule 2 is a protein called Peptidyl-prolyl cis-trans isomerase FKBP1A.

Mol	Chain	Residues	Atoms					AltConf	Trace
			Total	C	N	O	S		
2	E	107	Total 831	C 527	N 146	O 154	S 4	0	0
2	H	107	Total 831	C 527	N 146	O 154	S 4	0	0
2	G	107	Total 831	C 527	N 146	O 154	S 4	0	0
2	F	107	Total 831	C 527	N 146	O 154	S 4	0	0

- Molecule 3 is ADENOSINE-5'-TRIPHOSPHATE (three-letter code: ATP) (formula:  $C_{10}H_{16}N_5O_{13}P_3$ ).



Mol	Chain	Residues	Atoms					AltConf
3	A	1	Total	C	N	O	P	0
			31	10	5	13	3	
3	B	1	Total	C	N	O	P	0
			31	10	5	13	3	
3	D	1	Total	C	N	O	P	0
			31	10	5	13	3	
3	C	1	Total	C	N	O	P	0
			31	10	5	13	3	

- Molecule 4 is CALCIUM ION (three-letter code: CA) (formula: Ca).

Mol	Chain	Residues	Atoms		AltConf
4	A	1	Total	Ca	0
			1	1	
4	B	1	Total	Ca	0
			1	1	
4	D	1	Total	Ca	0
			1	1	
4	C	1	Total	Ca	0
			1	1	

- Molecule 5 is ZINC ION (three-letter code: ZN) (formula: Zn).

Mol	Chain	Residues	Atoms		AltConf
5	A	1	Total	Zn	0
			1	1	

*Continued on next page...*

Continued from previous page...

Mol	Chain	Residues	Atoms		AltConf
5	B	1	Total	Zn	0
			1	1	
5	D	1	Total	Zn	0
			1	1	
5	C	1	Total	Zn	0
			1	1	

- Molecule 6 is dyphylline (three-letter code: A1BD2) (formula:  $C_{10}H_{14}N_4O_4$ ) (labeled as "Ligand of Interest" by depositor).

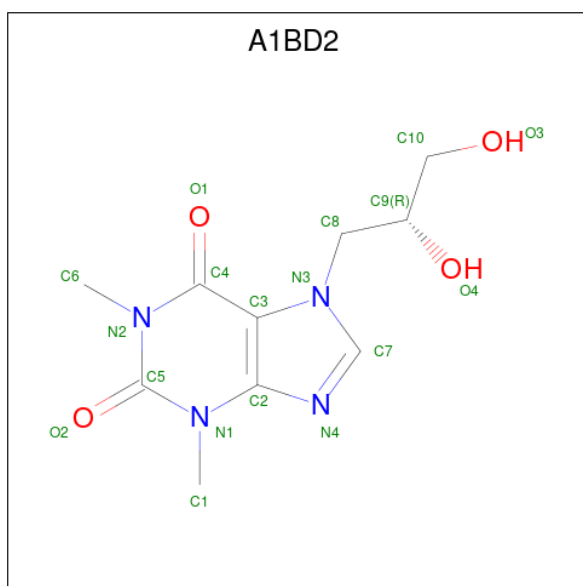

Mol	Chain	Residues	Atoms				AltConf
6	A	1	Total	C	N	O	0
			18	10	4	4	
6	B	1	Total	C	N	O	0
			18	10	4	4	
6	D	1	Total	C	N	O	0
			18	10	4	4	
6	C	1	Total	C	N	O	0
			18	10	4	4	

### 3 Residue-property plots

These plots are drawn for all protein, RNA, DNA and oligosaccharide chains in the entry. The first graphic for a chain summarises the proportions of the various outlier classes displayed in the second graphic. The second graphic shows the sequence view annotated by issues in geometry and atom inclusion in map density. Residues are color-coded according to the number of geometric quality criteria for which they contain at least one outlier: green = 0, yellow = 1, orange = 2 and red = 3 or more. A red diamond above a residue indicates a poor fit to the EM map for this residue (all-atom inclusion < 40%). Stretches of 2 or more consecutive residues without any outlier are shown as a green connector. Residues present in the sample, but not in the model, are shown in grey.

#### • Molecule 1: Ryanodine receptor 1

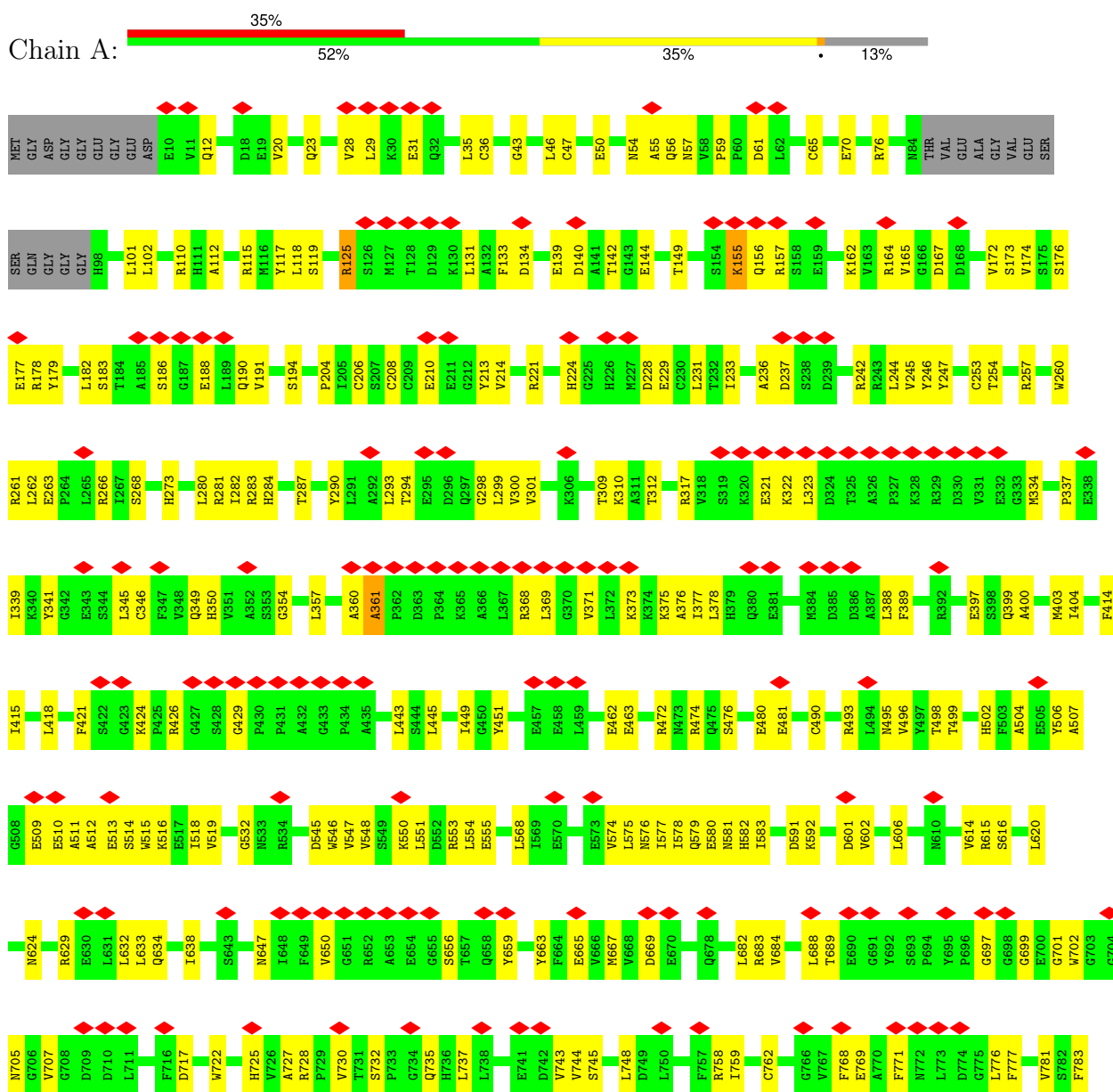

E1616	T1617	R1618	R1619	A1620	W1626	A1627	V1628	D1632	M1636	L1639	E1643	N1644	N1645	R1646	D1649	D1658	R1668	R1671	L1676	N1679	R1680	L1694	L1698	E1699	D1700	A1701	H1702	L1703	P1704	G1705	L1707	G1710	Y1711	D1713	L1714	L1715	I1716	L1720	E1721	R1727																			
M1462	N1463	F1464	D1465	L1466	S1467	K1468	V1469	R1470	V1474	T1475	M1476	G1477	D1478	E1479	Q1480	G1481	M1482	V1483	H1484	S1485	L1486	L1487	K1488	C1489	N1490	N1491	C1492	Y1493	M1494	V1495	W1496	G1497	G1498	D1499	F1500	V1501	L1502	P1503	G1504	Q1505	Q1506	G1507	R1508	I1509	S1510	H1511	T1512	L1513	P1514	P1515	I1516	A1523	A1531	G1532	K1533	K1534			
ALA	LYS	LYS	ALA	ALA	MET	MET	THR	GLM	TRP	PRO	PRO	ALA	THR	PRO	ALA	GLY	GLY	PRO	ARG	LEU	PRO	ALA	D1419	N1420	N1421	D1422	D1423	P1424	E1425	I1426	I1427	L1428	N1429	T1430	T1431	T1432	Y1433	Y1434	Y1435	S1436	V1439	F1440	A1441	P1445	S1446	C1447	V1448	V1453	T1454	P1455	D1456	D1461							
GLU	ASN	LEU	ARG	ALA	SER	ALA	GLY	GLY	TRP	GLY	GLY	GLU	GLY	GLY	LYS	GLU	GLY	THR	THR	PRO	GLY	GLY	THR	GLY	THR	PRO	THR	VAL	GLU	ALA	GLN	PRO	VAL	ARG	ALA	GLU	ASN	GLY	GLY	GLM	PRO	PRO	ALA	GLU	ASP	GLY	ALA	GLU	ASP	GLY	ALA	GLU	ASP	GLY	THR				
P1190	V1191	P1196	Q1197	G1198	V1199	L1204	G1205	Q1206	Q1280	N1281	D1207	N1125	V1208	S1209	S1210	L1211	R1212	W1132	H1133	L1134	G1135	S1136	R1141	G1146	D1147	V1148	V1149	I1153	D1154	L1155	T1156	E1157	N1158	I1161	F1162	L1169	M1170	S1171	D1172	S1173	L1174	S1175	E1176	T1177	A1178	F1179	R1180	I1181	I1182	E1183	L1184	G1185	D1186	G1187	L1189				
P1190	V1191	P1196	Q1197	G1198	V1199	L1204	G1205	Q1206	Q1280	N1281	D1207	N1125	V1208	S1209	S1210	L1211	R1212	W1132	H1133	L1134	G1135	S1136	R1141	G1146	D1147	V1148	V1149	I1153	D1154	L1155	T1156	E1157	N1158	I1161	F1162	L1169	M1170	S1171	D1172	S1173	L1174	S1175	E1176	T1177	A1178	F1179	R1180	I1181	I1182	E1183	L1184	G1185	D1186	G1187	L1189				
C1040	Q1041	A1042	V1043	R1044	T1045	L1046	L1047	Y1048	Y1049	G1050	Y1051	N1052	I1053	E1054	P1055	D1056	D1057	Q1058	E1059	P1060	Q1062	V1063	E1064	N1065	Q1066	S1067	I1068	W1069	V1070	R1071	V1072	R1073	I1074	K1079	Q1084	R1087	W1088	E1093	E1099	R1101	V1102	G1103	W1104	A1105	R1106	P1107	E1108	L1109	R1110	P1111	D1112	V1113							
C1040	Q1041	A1042	V1043	R1044	T1045	L1046	L1047	Y1048	Y1049	G1050	Y1051	N1052	I1053	E1054	P1055	D1056	D1057	Q1058	E1059	P1060	Q1062	V1063	E1064	N1065	Q1066	S1067	I1068	W1069	V1070	R1071	V1072	R1073	I1074	K1079	Q1084	R1087	W1088	E1093	E1099	R1101	V1102	G1103	W1104	A1105	R1106	P1107	E1108	L1109	R1110	P1111	D1112	V1113							
E1917	R1918	N1919	Y1920	N1921	L1922	Q1923	M1924	G1925	G1926	E1927	T1928	L1929	K1930	N1931	L1932	L1933	A1934	L1935	G1936	C1937	H1938	V1939	G1940	M1941	A1942	D1943	E1944	K1945	A1946	E1947	D1948	N1949	K1951	K1952	T1953	K1954	L1955	P1956	K1957	T1958	Y1959	M1960	M1961	S1962	N1963	G1964	Y1965	K1966	P1967	A1968	P1969	L1970	D1971	L1972	H1973	H1974	E1975	R1976	
E1917	R1918	N1919	Y1920	N1921	L1922	Q1923	M1924	G1925	G1926	E1927	T1928	L1929	K1930	N1931	L1932	L1933	A1934	L1935	G1936	C1937	H1938	V1939	G1940	M1941	A1942	D1943	E1944	K1945	A1946	E1947	D1948	N1949	K1951	K1952	T1953	K1954	L1955	P1956	K1957	T1958	Y1959	M1960	M1961	S1962	N1963	G1964	Y1965	K1966	P1967	A1968	P1969	L1970	D1971	L1972	H1973	H1974	E1975	R1976	
D1857	T1858	V1859	Q1860	V1861	L1862	L1863	P1864	P1865	H1866	L1867	E1868	R1869	I1870	R1871	E1872	K1873	L1874	A1875	E1876	N1877	I1878	H1879	E1880	L1881	V1882	A1883	L1884	T1885	R1886	I1887	E1888	Q1889	G1890	W1891	T1892	Y1893	G1894	P1895	V1896	R1897	S1898	D1899	N1900	K1901	R1902	L1903	H1904	P1905	C1906	L1907	V1908	N1909	F1910	H1911	S1912	L1913	P1914	E1915	P1916
D1857	T1858	V1859	Q1860	V1861	L1862	L1863	P1864	P1865	H1866	L1867	E1868	R1869	I1870	R1871	E1872	K1873	L1874	A1875	E1876	N1877	I1878	H1879	E1880	L1881	V1882	A1883	L1884	T1885	R1886	I1887	E1888	Q1889	G1890	W1891	T1892	Y1893	G1894	P1895	V1896	R1897	S1898	D1899	N1900	K1901	R1902	L1903	H1904	P1905	C1906	L1907	V1908	N1909	F1910	H1911	S1912	L1913	P1914	E1915	P1916
G1786	K1787	V1788	W1789	R1790	F1791	L1792	L1793	R1796	E1799	F1800	K1801	F1802	P1806	G1807	C1811	E1813	A1814	V1815	L1816	P1817	R1818	E1819	R1820	L1821	R1822	L1823	K1827	E1828	Y1829	R1830	R1831	R1835	L1839	V1840	G1841	P1842	S1843	R1844	C1845	L1846	S1847	H1848	T1849	D1850	F1851	V1852	C1854	P1855	V1856										
G1786	K1787	V1788	W1789	R1790	F1791	L1792	L1793	R1796	E1799	F1800	K1801	F1802	P1806	G1807	C1811	E1813	A1814	V1815	L1816	P1817	R1818	E1819	R1820	L1821	R1822	L1823	K1827	E1828	Y1829	R1830	R1831	R1835	L1839	V1840	G1841	P1842	S1843	R1844	C1845	L1846	S1847	H1848	T1849	D1850	F1851	V1852	C1854	P1855	V1856										





L2686	L2687	A2688	H2688	K2689	K2690	Y2691	D2692	Q2693	E2694	L2695	Y2696	R2697	H2698	K2699	H2700	P2701	C2702	L2703	C2704	A2705	L2706	A2707	G2708	A2709	L2710	P2711	P2712	D2713	Y2714	V2715	D2716	A2717	S2718	Y2719	S2720	S2721	K2722	A2723	E2724	K2725	LYS	ALA	THR	VAL	ASP	ALA	GLU	GLY	N2734	F2735	D2736	P2737	H2738	P2739	V2740	E2741	T2742	L2743	N2744	N2745	
I2746	I2747	P2748	E2749	K2750	L2751	D2752	S2753	F2754	L2755	N2756	K2757	F2758	A2759	E2760	Y2761	T2762	H2763	E2764	K2765	W2766	A2767	F2768	D2769	K2770	I2771	Q2772	N2773	N2774	W2775	S2776	Y2777	G2778	E2779	N2780	V2781	D2782	E2783	E2784	L2785	K2786	T2787	H2788	P2789	M2790	L2791	R2792	P2793	P2794	P2795	D2796	L2797	T2798	S2799	K2800	D2801	K2802	I2804	Y2805			
R2806	W2807	P2808	I2809	K2810	E2811	L2812	L2813	A2814	A2815	W2816	I2817	A2818	W2819	E2820	W2821	T2822	H2823	E2824	K2825	A2826	R2827	E2828	Q2829	E2830	GLU	GLU	ARG	THR	GLY	L2889	L2890	K2891	Q2892	E2893	L2894	F2895	F2897	G2898	K2899	G2900	T2901	H2902	P2903	GLN	THR	TYR	ASP	PRO	ARG	GLU	GLY	Y2855	M2856	P2857	Q2858	P2859	P2860	D2861	L2862	G2864	V2865
T2866	L2867	S2868	R2869	E2870	L2871	Q2872	A2873	M2874	A2875	E2876	Q2877	L2878	A2879	E2880	N2881	Y2882	H2883	M2884	T2885	W2886	R2887	R2888	K2889	K2890	K2891	Q2892	E2893	L2894	F2895	F2897	G2898	K2899	G2900	T2901	H2902	P2903	GLN	THR	TYR	ASP	PRO	ARG	GLU	GLY	D2909	T2910	L2911	R2912	A2913	K2914	E2915	R2916	A2917	D2918	R2919	R2920	E2921	K2922	A2923	Q2924	E2925
L2926	L2927	K2928	F2929	L2930	Q2931	M2932	N2933	G2934	Y2935	A2936	V2937	T2938	R2939	GLY	LEU	ASP	MET	GLU	L2946	D2947	T2948	S2949	S2950	I2951	E2952	K2953	R2954	A2955	F2957	G2958	F2959	L2960	Q2961	Q2962	L2963	K2964	R2965	W2966	M2967	D2968	S2970	Q2971	E2972	F2973	L2974	A2975	H2976	F3005	L2977	E2978	A2979	V2980	V2981	S2982	S2983	G2984	R2985				
V2986	E2987	K2988	S2989	P2990	H2991	E2992	Q2993	E2994	L2995	K2996	F2997	A2998	F2999	K3000	I3001	L3002	L3003	P3004	L3005	L3006	N3007	Q3008	Y3009	F3010	T3011	N3012	K3013	C3014	L3015	Y3016	F3017	L3018	S3019	T3020	P3021	A3022	K3023	V3024	L3025	G3026	S3027	G3028	G3029	H3030	A3031	S3032	N3033	K3034	F3005	K3036	E3037	N3038	T3039	T3040	S3041	L3042	G3043	C3044	K3045		
L3046	A3047	A3048	L3049	V3050	R3051	H3052	R3053	V3054	S3055	L3056	F3057	G3058	T3059	D3060	A3061	P3062	A3063	V3064	V3065	N3066	Q3067	L3068	H3069	L3070	L3071	A3072	R3073	S3074	L3075	D3076	A3077	R3078	L3079	V3080	M3081	K3082	S3083	G3084	P3085	E3086	I3087	V3088	K3089	A3090	G3091	L3092	R3093	S3094	F3095	F3096	E3097	S3098	A3099	S3100	D3102	I3103	E3104	K3105			
M3106	V3107	E3108	N3109	L3110	R3111	L3112	G3113	K3114	V3115	S3116	GLN	ALA	THR	ARG	GLN	VAL	K3123	G3124	V3125	Q3126	Q3127	N3128	L3129	F3130	Y3131	T3132	T3133	V3134	A3135	L3136	L3137	F3138	V3139	L3140	T3141	T3142	L3143	F3144	Q3145	H3146	I3147	A3148	H3150	Q3151	F3152	G3153	D3154	D3155	V3156	I3157	L3158	D3159	D3160	Q3162	S3163	S3164	G3165				
Y3166	R3167	T3168	L3169	I3172	Y3173	S3174	L3175	G3176	T3177	T3178	K3179	N3180	T3181	Y3182	V3183	E3184	K3185	L3186	R3187	P3188	A3189	L3190	G3191	E3192	C3193	L3194	A3195	R3196	L3197	A3198	A3199	A3200	M3201	P3202	V3203	A3204	F3205	L3206	E3207	P3208	Q3209	L3210	N3211	E3212	Y3213	N3214	A3215	C3216	S3217	V3218	D3220	T3221	S3222	S3223	P3224	R3225	E3226				
R3227	A3228	I3229	L3230	K3231	L3232	P3233	N3234	S3235	V3236	E3237	E3238	N3239	C3240	P3241	D3242	I3243	P3244	V3245	L3246	D3247	R3248	L3249	M3250	A3251	D3252	I3253	G3254	G3255	A3257	E3258	S3259	G3260	A3261	R3262	Y3263	T3264	E3265	M3266	P3267	H3268	V3269	I3270	E3271	I3272	T3273	L3274	P3275	K3276	L3277	C3278	S3279	Y3280	L3281	I3282	R3283	W3284	W3285	E3286			
R3287	G3288	P3289	E3290	A3291	P3293	P3294	A3295	L3296	P3297	A3298	G3299	A3300	P3301	P3302	P3303	C3304	T3305	A3306	V3307	T3308	S3309	D3310	H3311	L3312	N3313	S3314	L3315	L3316	G3317	N3318	L3319	L3320	R3321	L3322	L3323	V3324	N3325	N3326	L3327	H3328	D3329	D3330	A3331	A3332	T3333	W3334	M3335	K3336	R3337	L3338	A3339	V3340	L3401	F3341	A3342	Q3343	L3405	P3344	I3345	V3346	
S3347	R3348	A3349	P3350	P3351	E3352	L3412	L3413	R3414	Y3415	S3356	H3357	F3358	I3359	P3360	T3361	I3362	G3363	R3364	L3365	R3366	K3367	R3368	A3369	G3370	K3371	E3372	V3373	E3374	A3375	E3376	V3377	Q3378	L3379	R3380	L3381	E3382	A3383	K3384	A3385	E3386	A3387	E3388	E3389	G3390	E3391	L3392	L3393	V3394	R3395	D3396	E3397	F3398	L3463	L3464	N3465	N3466	K3467	S3468			
A3407	L3408	Y3409	P3410	L3411	L3412	L3413	R3414	Y3415	V3416	D3417	F3418	N3419	R3420	A3421	H3422	W3423	L3424	T3425	E3426	P3427	H3428	A3429	R3430	A3431	E3432	E3433	L3434	R3437	V3438	G3439	E3440	F3442	I3443	Y3444	K3447	S3448	H3449	N3450	F3451	E3388	K3452	R3453	Q3456	F3458	V3459	V3460	Q3461	N3462	F3463	N3464	N3465	N3466	K3467	S3468							



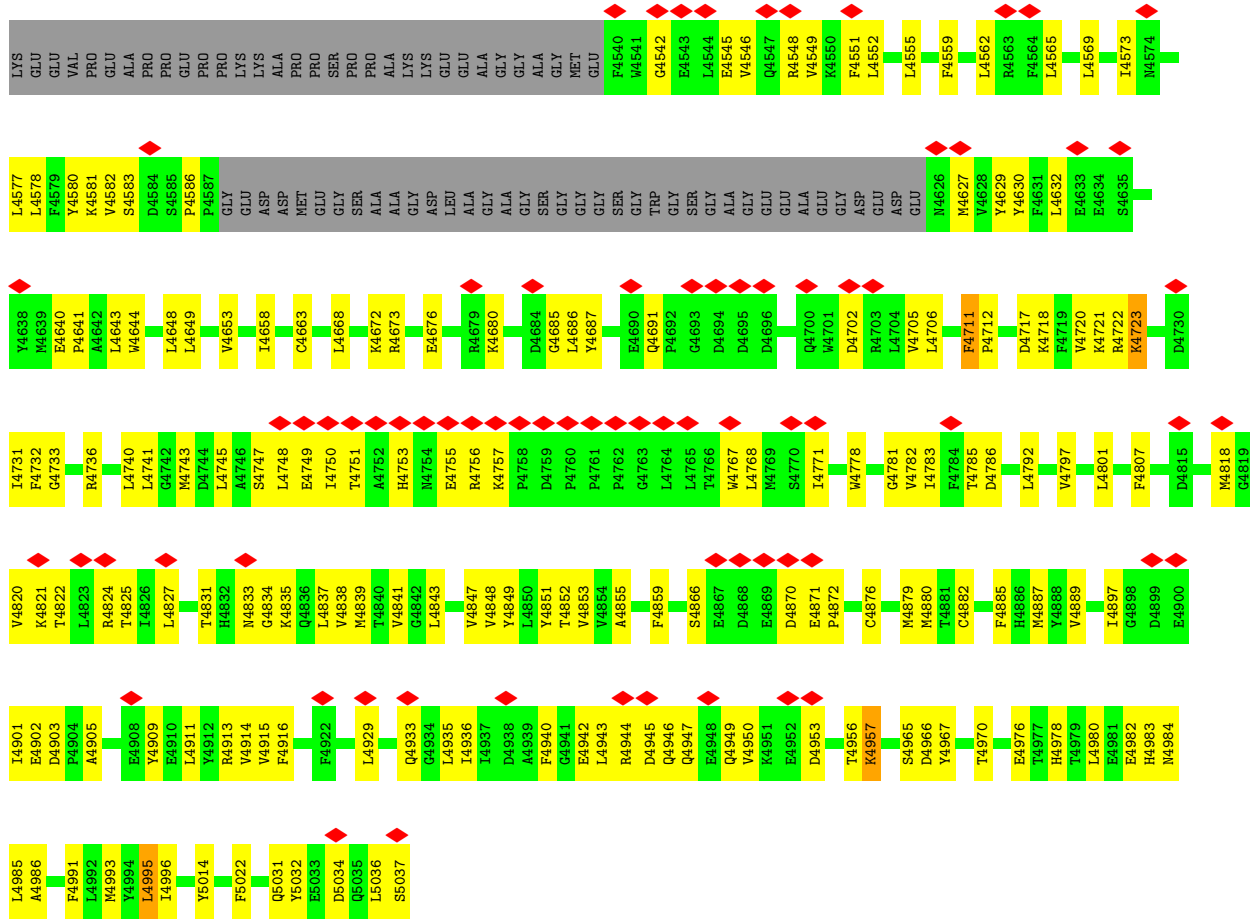

• Molecule 1: Ryanodine receptor 1

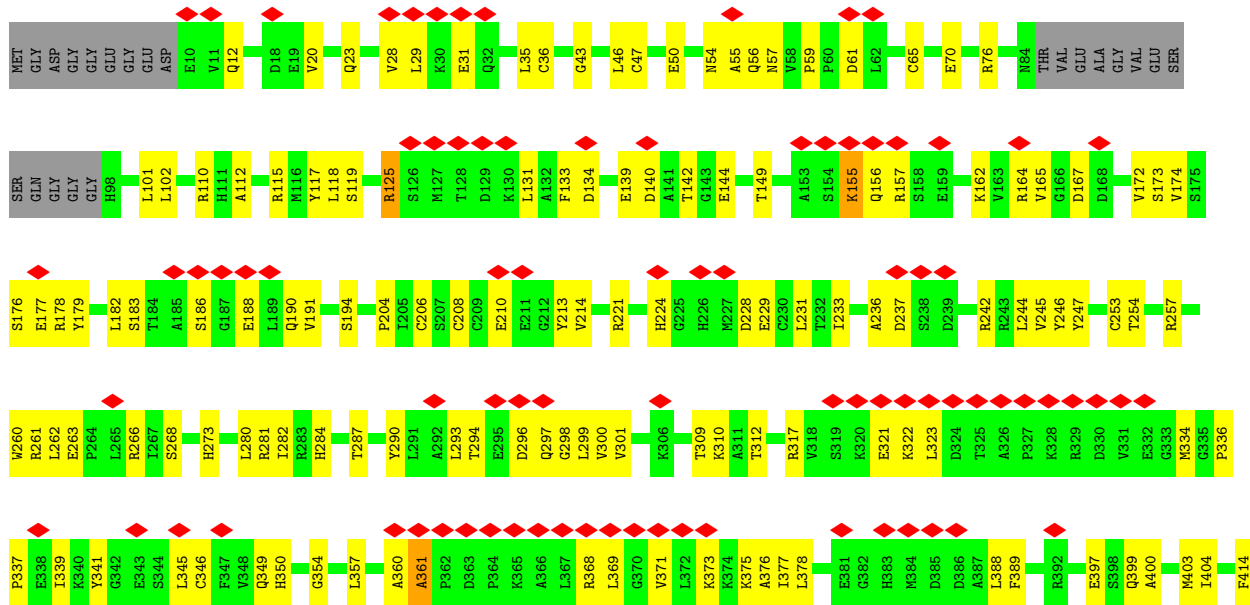



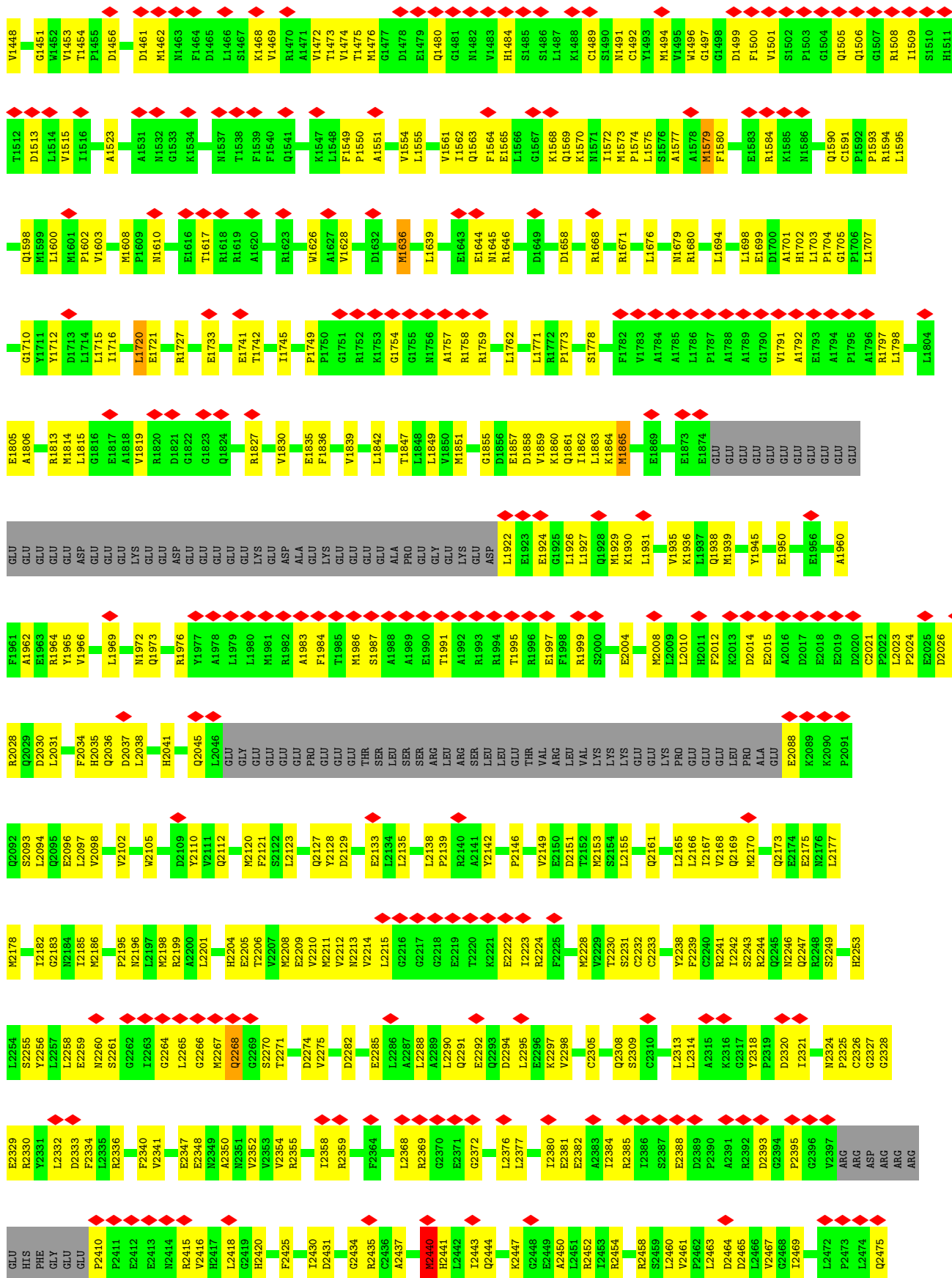

S3217	S3218	S3219	T3220	K3221	S3222	S3223	P3224	R3225	R3226	R3227	A3228	L3229	L3230	G3231	L3232	P3233	N3234	S3235	V3236	E3237	R3238	K3239	C3240	P3241	R3242	I3243	P3244	V3245	D3247	R3248	L3249	L3250	R3251	G3252	A3253	G3254	G3255	L3256	A3257	E3258	S3259	G3260	A3261	R3262	V3263	F3264	E3265	K3266	P3267	R3268	V3269	L3270	E3271	I3272	T3273	L3274	A3275	M3276			
V3156	I3157	L3158	D3159	D3160	S3161	D3162	V3163	S3164	C3165	R3166	R3167	T3168	L3169	I3172	Y3173	S3174	L3175	G3176	T3177	T3178	K3179	N3180	T3181	Y3182	V3183	E3184	K3185	L3186	R3187	P3188	A3189	L3190	G3191	E3192	C3193	L3194	A3195	R3196	L3197	A3198	A3199	A3200	M3201	P3202	V3203	A3204	F3205	L3206	E3207	P3208	Q3209	L3210	N3211	E3212	Y3213	N3214	A3215	K3216			
F3096	E3097	S3098	A3099	S3100	E3101	D3102	L3103	E3104	K3105	V3106	V3107	E3108	N3109	L3110	R3111	L3112	G3113	K3114	V3115	S3116	G3117	ALA	ARG	THR	GLN	VAL	K3123	G3124	V3125	G3126	N3128	L3129	T3130	Y3131	T3132	T3133	V3134	A3135	L3136	L3137	P3138	V3139	L3140	T3141	T3142	L3143	F3144	Q3145	H3146	I3147	A3148	Q3149	H3150	Q3151	F3152	G3153	D3154	D3155			
H2976	L2977	E2978	A2979	V2980	V2981	S2982	S2983	G2984	R2985	V2986	E2987	K2988	S2989	P2990	H2991	E2992	Q2993	E2994	I2995	T2996	F2997	F2998	F2999	A2999	K3000	I3001	L3002	L3003	P3004	L3005	L3006	K3007	Q3008	S2949	S2950	I2951	E2952	K2953	R2954	F2955	A2956	F2957	G2958	F2959	L2960	Q2961	Q2962	L2963	L2964	R2965	W2966	L2967	D2968	I2969	S2970	Q2971	E2972	F2973	L2974	A2975	E2915
K2916	A2917	R2918	D2919	R2920	D2861	K2862	S2863	G2864	V2865	T2866	L2867	F2868	R2869	E2870	L2871	Q2872	S2812	L2813	K2814	A2815	A2816	T2817	A2818	R2819	E2820	W2821	T2822	L2823	E2824	K2825	A2826	R2827	R2828	E2828	K2889	K2890	K2891	Q2892	E2893	L2894	E2895	A2896	K2897	G2898	G2899	G2900	T2901	H2902	L2903	L2904	L2905	V2906	P2907	Y2908	T2910	L2911	T2912	K2914	E2915		
T2796	F2797	S2798	E2799	K2800	K2801	K2802	E2803	L2804	Y2805	R2806	W2807	F2808	L2809	K2810	E2811	S2812	L2813	K2814	A2815	A2816	T2817	A2818	R2819	E2820	W2821	W2822	L2823	L2824	R2825	R2827	R2828	E2828	K2889	K2890	K2891	Q2892	E2893	L2894	E2895	A2896	K2897	G2898	G2899	G2900	T2901	H2902	L2903	L2904	L2905	V2906	P2907	Y2908	T2910	L2911	T2912	K2914	E2915				
D2736	P2737	R2738	P2739	W2680	G2681	I2682	F2683	D2684	S2685	L2686	H2688	K2689	K2690	Y2691	D2692	Q2693	E2694	L2695	Y2696	R2697	K2698	A2699	M2700	E2635	F2636	P2701	C2702	L2703	C2704	A2705	L2706	G2708	A2709	L2710	P2711	F2712	D2713	V2714	Y2715	D2716	A2717	S2718	Y2719	T2720	S2721	K2722	A2723	G2724	K2725	LYS	ALA	THR	VAL	ASP	ALA	L2674	M2734	F2735			
R2676	K2677	L2678	F2679	W2680	G2681	I2682	F2683	D2684	S2685	L2686	H2688	K2689	K2690	Y2691	D2692	Q2693	E2694	L2695	Y2696	R2697	K2698	A2699	M2700	E2635	F2636	P2701	C2702	L2703	C2704	A2705	L2706	G2708	A2709	L2710	P2711	F2712	D2713	V2714	Y2715	D2716	A2717	S2718	Y2719	T2720	S2721	K2722	A2723	G2724	K2725	LYS	ALA	THR	VAL	ASP	ALA	L2674	M2734	F2735			
R2676	K2677	L2678	F2679	W2680	G2681	I2682	F2683	D2684	S2685	L2686	H2688	K2689	K2690	Y2691	D2692	Q2693	E2694	L2695	Y2696	R2697	K2698	A2699	M2700	E2635	F2636	P2701	C2702	L2703	C2704	A2705	L2706	G2708	A2709	L2710	P2711	F2712	D2713	V2714	Y2715	D2716	A2717	S2718	Y2719	T2720	S2721	K2722	A2723	G2724	K2725	LYS	ALA	THR	VAL	ASP	ALA	L2674	M2734	F2735			
D2736	P2737	R2738	P2739	W2680	G2681	I2682	F2683	D2684	S2685	L2686	H2688	K2689	K2690	Y2691	D2692	Q2693	E2694	L2695	Y2696	R2697	K2698	A2699	M2700	E2635	F2636	P2701	C2702	L2703	C2704	A2705	L2706	G2708	A2709	L2710	P2711	F2712	D2713	V2714	Y2715	D2716	A2717	S2718	Y2719	T2720	S2721	K2722	A2723	G2724	K2725	LYS	ALA	THR	VAL	ASP	ALA	L2674	M2734	F2735			
T2796	F2797	S2798	E2799	K2800	K2801	K2802	E2803	L2804	Y2805	R2806	W2807	F2808	L2809	K2810	E2811	S2812	L2813	K2814	A2815	A2816	T2817	A2818	R2819	E2820	W2821	W2822	L2823	L2824	R2825	R2827	R2828	E2828	K2889	K2890	K2891	Q2892	E2893	L2894	E2895	A2896	K2897	G2898	G2899	G2900	T2901	H2902	L2903	L2904	L2905	V2906	P2907	Y2908	T2910	L2911	T2912	K2914	E2915				
K2916	A2917	R2918	D2919	R2920	D2861	K2862	S2863	G2864	V2865	T2866	L2867	F2868	R2869	E2870	L2871	Q2872	S2812	L2813	K2814	A2815	A2816	T2817	A2818	R2819	E2820	W2821	W2822	L2823	L2824	R2825	R2827	R2828	E2828	K2889	K2890	K2891	Q2892	E2893	L2894	E2895	A2896	K2897	G2898	G2899	G2900	T2901	H2902	L2903	L2904	L2905	V2906	P2907	Y2908	T2910	L2911	T2912	K2914	E2915			
H2976	L2977	E2978	A2979	V2980	V2981	S2982	S2983	G2984	R2985	V2986	E2987	K2988	S2989	P2990	H2991	E2992	Q2993	E2994	I2995	T2996	F2997	F2998	F2999	A2999	K3000	I3001	L3002	L3003	P3004	L3005	L3006	K3007	Q3008	S2949	S2950	I2951	E2952	K2953	R2954	F2955	A2956	F2957	G2958	F2959	L2960	Q2961	Q2962	L2963	L2964	R2965	W2966	L2967	D2968	I2969	S2970	Q2971	E2972	F2973	L2974	A2975	E2915
K3036	E3037	M3038	I3039	T3040	S3041	D3042	F3043	C3044	K3045	L3046	A3047	L3048	L3049	V3050	R3051	H3052	R3053	V3054	S3055	L3056	F3057	G3058	T3059	D3060	A3061	P3062	A3063	V3064	V3065	N3066	C3067	L3068	H3069	I3070	L3071	A3072	R3073	S3074	L3075	D3076	A3077	L3078	S3079	V3080	M3081	A3022	K3082	S3083	G3084	P3085	E3086	I3087	K3088	A3089	G3091	L3092	R3093	S3094	F3095		
F3096	E3097	S3098	A3099	S3100	E3101	D3102	L3103	E3104	K3105	V3106	V3107	E3108	N3109	L3110	R3111	L3112	G3113	K3114	V3115	S3116	G3117	ALA	ARG	THR	GLN	VAL	K3123	G3124	V3125	G3126	N3128	L3129	T3130	Y3131	T3132	T3133	V3134	A3135	L3136	L3137	P3138	V3139	L3140	T3141	T3142	L3143	F3144	Q3145	H3146	I3147	A3148	Q3149	H3150	Q3151	F3152	G3153	D3154	D3155			
V3156	I3157	L3158	D3159	D3160	S3161	D3162	V3163	S3164	C3165	R3166	R3167	T3168	L3169	I3172	Y3173	S3174	L3175	G3176	T3177	T3178	K3179	N3180	T3181	Y3182	V3183	E3184	K3185	L3186	R3187	P3188	A3189	L3190	G3191	E3192	C3193	L3194	A3195	R3196	L3197	A3198	A3199	A3200	M3201	P3202	V3203	A3204	F3205	L3206	E3207	P3208	Q3209	L3210	N3211	E3212	Y3213	N3214	A3215	K3216			

M4162	M4163	L4166	A4167	A4168	S4169	L4170	L4171	L4172	P4176	A4177	A4178	G4179	C4185	A4186	R4189	E4190	E4191	Y4194	E4199	R4202	E4206	Q4209	V4210	L4218	F4219	R4220	V4221	M4222	M4223	E4224	G4225	G4226	E4227	M4228	R4231	V4235	D4240	T4241	L4242	F4243	E4244	M4245	Q4246	L4247	E4253	P4254														
V4081	T4082	D4083	P4084	R4085	G4086	K4090	K4091	D4092	F4093	A4096	M4097	S4099	Q4100	K4101	G4105	Q4109	L4112	E4116	E4119	M4120	I4123	M4124	E4127	F4128	A4129	M4130	R4131	E4134	P4135	A4136	R4137	D4138	I4139	M4142	V4145	M4149	E4152	H4153	D4157	P4158	R4159	L4160	R4161																	
F3996	M4000	M4001	K4002	L4003	S4007	S4008	Q4009	L4010	K4014	E4015	L4016	Q4020	K4021	V4024	V4025	L4027	L4028	S4029	M4037	A4041	R4042	G4043	M4044	V4045	V4049	S4052	S4053	R4054	V4055	E4056	M4057	K4060	F4061	D4063	M4064	F4065	L4066	K4067	L4068	K4069	D4070	I4071	F4077	Q4078	D4079	Y4080														
R3809	V3812	Q3813	Q3814	K3815	D3818	Y3819	E3825	S3831	I3832	Q3833	A3834	Q3837	T3838	L3842	D3843	L3844	F3847	N3848	R3849	F3951	S3952	K3953	A3954	K3955	S3956	V3957	V3961	T3966	I3969	Q3970	Q3971	P3972	C3973	Q3978	S3979	L3980	S3983	L3985	W3986	D3987	A3988	V3989	G3990	G3991	F3992	V3995														
R3337	L3338	A3339	V3340	F3341	A3342	Q3343	P3344	I3345	V3346	S3347	R3348	A3349	E3350	P3351	E3352	L3353	P3354	A3355	S3356	H3357	F3358	I3359	P3360	T3361	I3362	G3363	R3364	C3365	R3366	K3367	R3368	A3369	G3370	K3371	L3372	V3373	A3374	E3375	E3376	E3377	Q3378	L3379	R3380	L3381	R3382	A3383	K3384	A3385	E3386	A3387	E3388	E3389	G3390	E3391	L3392	L3393	V3394	R3395	D3396	
V3459	V3460	Q3461	N3462	E3463	L3464	R3465	N3466	R3467	S3468	F3469	L3470	T3471	A3472	D3473	S3474	K3475	S3476	K3477	M3478	A3479	L3480	ALA	R3481	ALA	R3482	ALA	ALA	GLN	SER	GLY	GLY	E3426	P3427	M3428	A3429	N3430	A3431	E3432	E3433	F3434	R3435	V3436	V3437	Q3438	G3439	E3440	I3441	F3442	I3443	Y3444	K3447	S3448	R3449	N3450	F3451	K3452	K3453	Q3456	N3457	F3458
I3520	G3521	L3522	N3523	M3524	C3525	A3526	P3527	T3528	R3529	Q3530	D3531	L3532	I3533	M3534	A3536	K3537	T3538	R3539	Y3540	A3541	L3542	K3543	D3544	T3545	D3546	E3547	E3548	V3549	R3550	E3551	F3552	L3553	Q3554	M3555	L3556	L3557	H3558	L3559	Q3560	K3561	V3562	S3563	E3564	C3565	S3566	P3567	S3568	L3569	R3570	W3571	Q3572	M3573	A3574	L3575	Y3576	R3577	G3578	L3579		
F3580	G3581	R3582	E3583	E3584	Q3585	D3587	P3588	E3590	K3591	I3592	V3593	R3594	V3596	Q3597	E3598	V3599	V3602	L3603	Y3604	H3605	D3606	E3607	Q3608	T3609	E3610	H3611	P3612	Y3613	K3614	S3615	K3616	K3617	A3618	V3619	W3620	K3622	L3623	L3624	S3625	H3626	H3627	R3628	R3629	R3630	V3632	V3633	A3634	C3635	F3636	R3637	H3638	T3639	P3640							
L3641	Y3642	N3643	L3644	H3647	R3648	A3649	C3650	N3651	M3652	F3653	L3654	Y3657	K3658	A3659	A3660	V3661	I3662	E3665	D3666	H3667	S3668	D3671	R3672	M3673	L3677	A3680	G3681	E3682	Q3683	E3684	E3685	E3686	E3687	E3688	E3689	V3690	E3692	K3693	D3696	P3697	L3698	H3699	Q3700	L3701	T3702	L3703	H3704	T3708	S3714											
K3715	L3716	D3717	E3718	R3719	Y3720	M3723	A3724	Y3725	L3728	M3729	A3730	K3731	S3732	C3733	H3734	L3735	E3736	GLU	GLY	GLY	ASN	GLU	GLU	ALA	ALA	GLU	GLU	V3749	E3750	R3762	S3768	R3769	L3770	H3771	T3772	R3773	G3774	A3775	A3776	N3778	V3779	L3780	Q3781	G3788	M3793	T3797	I3802													
R3809	V3812	Q3813	Q3814	K3815	D3818	Y3819	E3825	S3831	I3832	Q3833	A3834	Q3837	T3838	L3842	D3843	L3844	F3847	N3848	R3849	F3951	S3952	K3953	A3954	K3955	S3956	V3957	V3961	T3966	I3969	Q3970	Q3971	P3972	C3973	Q3978	S3979	L3980	S3983	L3985	W3986	D3987	A3988	V3989	G3990	G3991	F3992	V3995														
F3996	M4000	M4001	K4002	L4003	S4007	S4008	Q4009	L4010	K4014	E4015	L4016	Q4020	K4021	V4024	V4025	L4027	L4028	S4029	M4037	A4041	R4042	G4043	M4044	V4045	V4049	S4052	S4053	R4054	V4055	E4056	M4057	K4060	F4061	D4063	M4064	F4065	L4066	K4067	L4068	K4069	D4070	I4071	F4077	Q4078	D4079	Y4080														

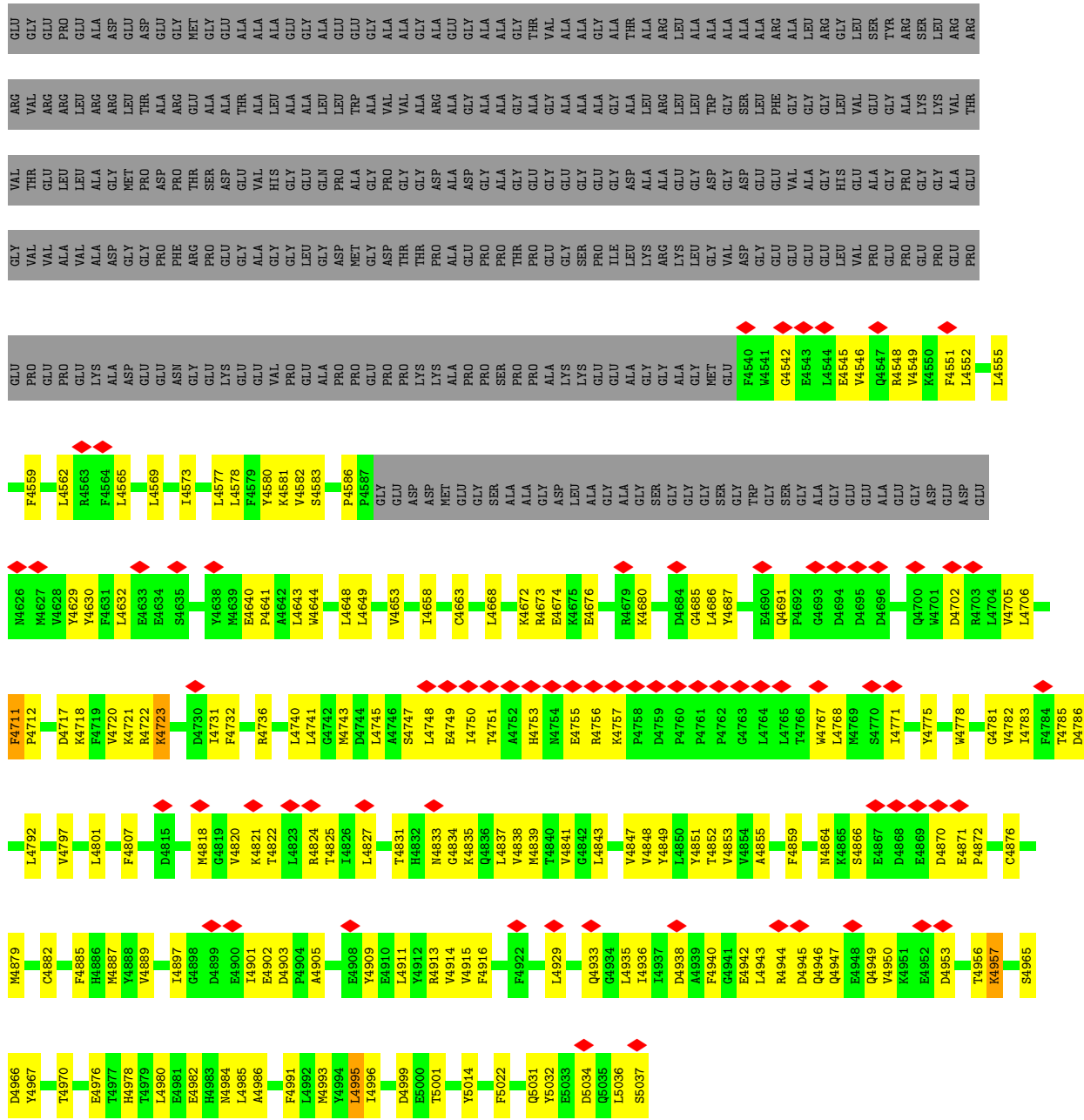

• Molecule 1: Ryanodine receptor 1

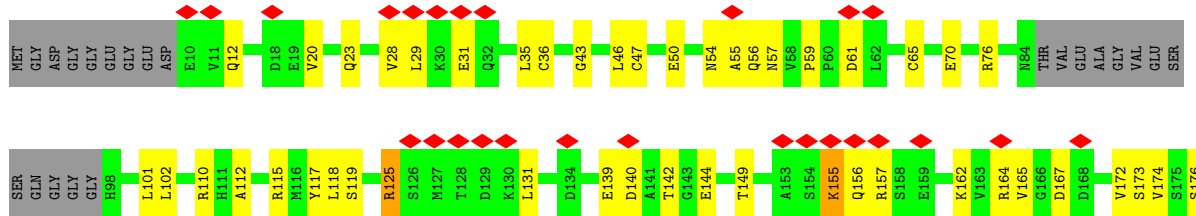



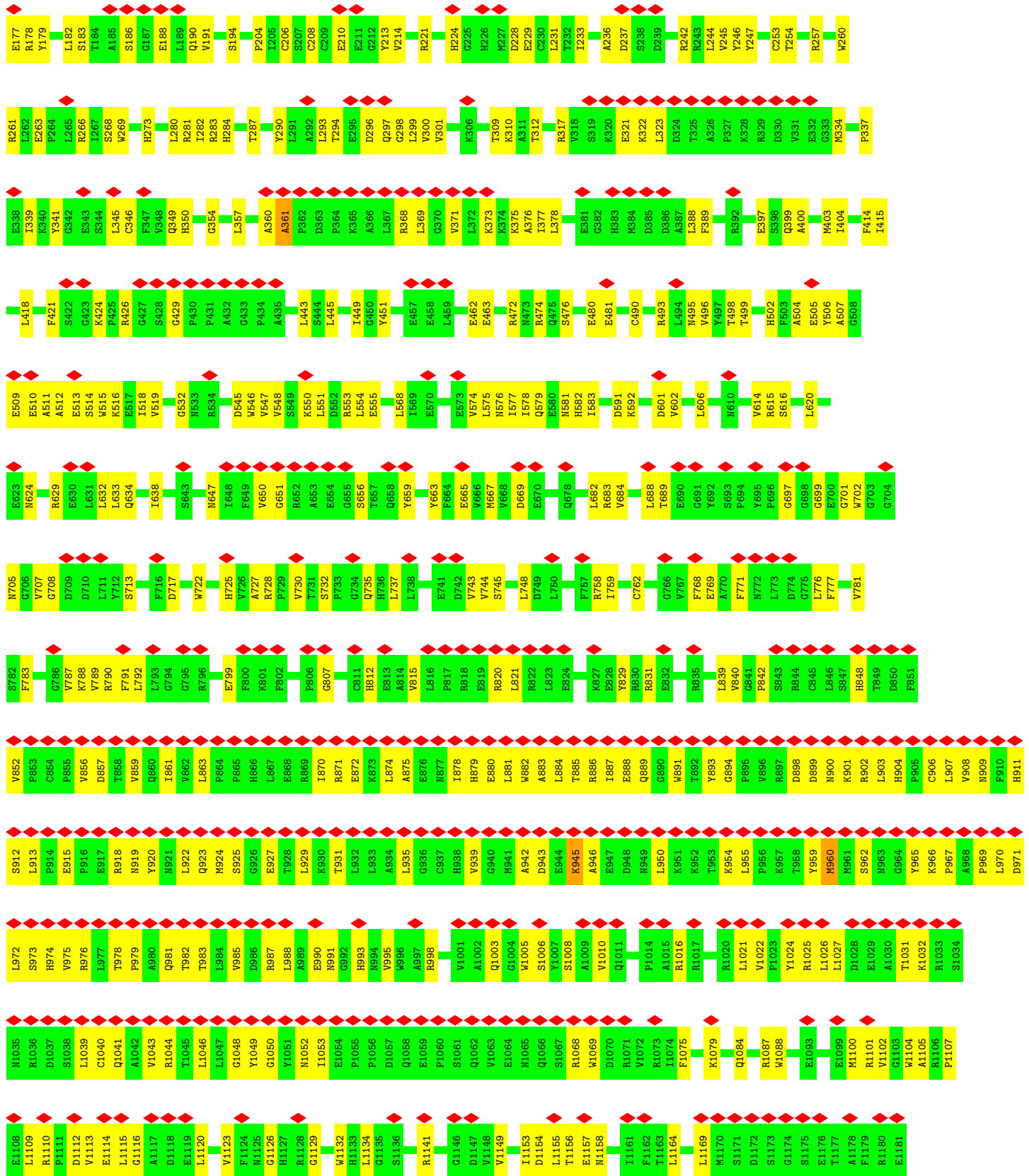



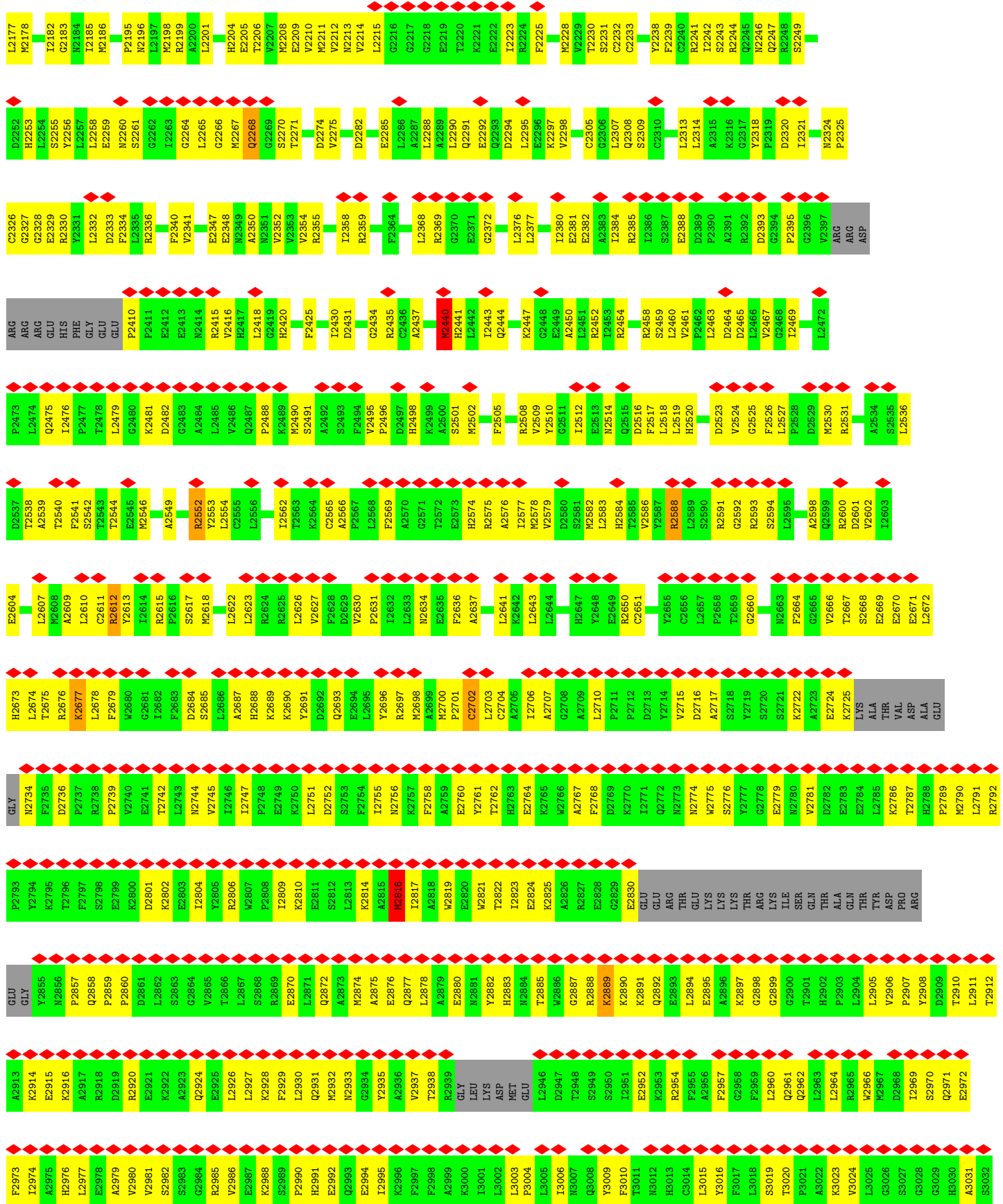

R3093	R3094	F3095	F3096	E3097	S3098	A3099	S1100	E1101	D1102	I1103	E1104	K1105	M1106	S1107	E1108	N1109	L1110	R1111	L1112	G1113	K1114	V1115	S1116	GLN	ALA	ARG	THR	GLN	VAL	K3123	G3124	R3125	G3126	Q3127	N3128	L3129	T3130	Y3131	T3132	T3133	V3134	A3135	R3136	L3137	P3138	V3139	L3140	R3141	T3142	T3143	F3144	Q3145	H3146	A3148	Q3149	V3150	L3210	N3211	E3212	Y3213
M3214	A3215	C3216	S3217	Y3218	Y3219	T3220	T3221	K3222	S3223	P3224	R3225	E3226	R3227	A3228	I3229	L3230	G3231	L3232	P3233	M3234	S3235	V3236	E3237	E3238	M3239	C3240	P3241	D3242	I3243	P3244	P3245	L3246	R3247	R3248	L3249	M3250	D3252	I3253	G3254	G3255	A3257	A3258	S3259	G3260	A3261	V3262	Y3263	T3264	E3265	M3266	P3267	H3268	V3269	I3270	E3271	I3272	T3273			
L3274	P3275	M3276	L3277	C3278	S3279	Y3280	L3281	P3282	R3283	M3284	M3285	E3286	R3287	G3288	P3289	E3290	A3291	P3292	P3293	P3294	A3295	L3296	P3297	A3298	G3299	A3300	P3301	P3302	P3303	C3304	T3305	A3306	V3307	T3308	S3309	D3310	H3311	L3312	M3313	S3314	L3315	L3316	G3317	M3318	I3319	L3320	R3321	I3322	I3323	V3324	N3325	M3326	L3327	G3328	I3329	D3330	E3331	A3332	T3333	
W3334	K3335	K3336	R3337	L3338	A3339	V3340	F3341	K3342	Q3343	P3344	I3345	V3346	R3347	K3348	Y3349	P3350	L3351	L3352	L3353	L3354	H3355	S3356	H3357	F3358	L3359	P3360	T3361	L3362	G3363	R3364	L3365	R3366	K3367	R3368	N3369	A3370	G3371	V3372	V3373	E3374	E3375	E3376	E3377	Q3378	L3379	R3380	I3381	A3382	A3383	K3384	A3385	E3386	A3387	E3388	E3389	G3390	E3391	L3392	L3393	
V3394	R3395	D3396	E3397	F3398	S3399	V3400	L3401	C3402	R3403	D3404	L3405	Y3406	A3407	L3408	Y3409	P3410	L3411	L3412	I3413	R3414	Y3415	S3416	D3417	R3420	A3421	H3422	M3423	L3424	T3425	E3426	P3427	N3428	A3429	N3430	A3431	E3432	E3433	L3434	F3435	R3436	V3438	G3439	E3440	I3441	F3442	I3443	Y3444	K3447	S3448	H3449	N3450	F3451	K3452	R3453	Q3456					
M3457	F3458	V3459	V3460	Q3461	M3462	E3463	L3464	M3466	M3467	S3468	F3469	L3470	T3471	A3472	D3473	S3474	K3475	A3476	M3478	A3479	LYS	ALA	GLY	ASP	ALA	GLN	SER	GLY	GLY	SER	ASP	GLN	GLU	ARG	THR	LYS	LYS	E3433	L3434	F3435	R3436	V3438	G3439	E3440	I3441	F3442	I3443	Y3444	K3447	S3448	H3449	N3450	F3451	K3452	R3453	Q3456				
M3457	F3458	V3459	V3460	Q3461	M3462	E3463	L3464	M3466	M3467	S3468	F3469	L3470	T3471	A3472	D3473	S3474	K3475	A3476	M3478	A3479	LYS	ALA	GLY	ASP	ALA	GLN	SER	GLY	GLY	SER	ASP	GLN	GLU	ARG	THR	LYS	LYS	E3433	L3434	F3435	R3436	V3438	G3439	E3440	I3441	F3442	I3443	Y3444	K3447	S3448	H3449	N3450	F3451	K3452	R3453	Q3456				
M3517	I3520	G3521	L3522	M3523	M3524	C3525	L3526	P3527	T3528	D3529	Q3530	D3531	L3532	I3533	M3534	L3535	A3536	K3537	T3538	R3539	Y3540	A3541	L3542	K3543	D3544	T3545	D3546	E3547	E3548	V3549	R3550	S3551	F3552	L3553	Q3554	N3555	M3556	L3557	H3558	L3559	Q3560	G3561	K3562	L3623	L3624	S3625	K3626	Q3627	R3628	R3629	R3630	A3631	V3632	V3633	M3634	C3635	F3636	R3637	M3638	
G3578	L3579	P3580	G3581	E3582	E3583	E3584	D3585	A3586	D3587	D3588	P3589	E3590	K3591	T3592	V3593	R3594	R3595	V3596	Q3597	E3598	V3599	V3602	L3603	Y3604	H3605	L3606	E3607	K3608	T3609	E3610	H3611	P3612	K3614	S3615	K3616	K3617	A3618	V3619	M3620	K3622	L3623	L3624	S3625	K3626	Q3627	R3628	R3629	R3630	A3631	V3632	V3633	M3634	C3635	F3636	R3637	M3638				
T3639	P3640	L3641	Y3642	N3643	L3644	P3645	T3646	H3647	R3648	A3649	C3650	N3651	K3652	F3653	L3654	Y3657	K3658	A3659	A3660	M3661	L3662	E3665	D3666	H3667	S3668	D3671	R3672	M3673	A3680	G3681	E3682	Q3683	E3684	V3685	E3686	E3687	E3688	R3689	V3690	E3691	E3692	K3693	K3694	P3695	D3696	H3699	Q3700	L3701	V3702	L3703	H3704	T3708								
S3714	K3715	L3716	D3717	E3718	D3719	Y3720	M3723	A3724	Y3725	I3728	M3729	A3730	K3731	S3732	C3733	H3734	L3735	E3736	GLU	GLY	GLY	GLU	ASN	GLY	ALA	GLU	GLU	GLU	GLU	V3749	E3750	R3762	S3768	R3769	L3770	H3771	T3772	R3773	G3774	A3775	A3776	E3777	M3778	V3779	L3780	Q3781	G3788	M3793	L3791	T3797	I3802									
N3809	V3812	Q3813	E3814	K3815	D3818	Y3819	E3825	S3831	L3832	Q3833	A3834	L3835	K3836	Q3837	T3838	C3839	L3842	D3843	L3844	R3849	Q3850	K3851	A3852	A3853	E3854	G3855	L3856	G3857	K3858	V3859	N3860	E3861	D3862	Q3863	T3864	V3865	L3866	N3867	R3868	Q3869	N3870	G3871	E3872	V3874	K3875	D3877	L3878	R3886												

D3898	D3899	R3904	T3905	Q3906	T3912	L3924	Q3927	I3930	S3931	D3932	F3933	Y3937	K3940	D3941	Q3946	R3949	N3950	F3951	S3952	K3953	A3954	K3955	S3956	Y3957	V3961	T3966	I3969	Q3970	G3971	F3972	C3973	Q3978	S3979	L3980	S3983	K3984	L3985	K3986	D3987	A3988	V3989	K3990	F3992								
V3995	F3996	M4000	M4001	K4002	L4003	S4007	K4009	Q4009	I4010	K4014	E4015	L4016	K4021	V4024	V4025	M4026	L4027	L4028	S4029	M4037	A4041	R4042	O4043	M4044	V4045	V4049	S4052	S4053	R4054	V4055	E4056	M4057	K4060	F4061	F4062	D4063	M4064	F4065	L4066	K4067	L4068	K4069	D4070	I4071	F4077	D4079	Y4080				
V4081	T4082	D4083	P4084	R4085	Q4086	K4090	K4091	S4098	F4093	A4096	M4097	D4098	Q4100	K4101	G4105	Q4109	L4112	E4116	E4119	M4120	I4123	M4124	F4127	A4128	A4129	M4130	R4131	F4134	P4135	A4136	R4137	D4138	I4139	M4142	V4145	M4149	E4152	R4153	D4157	R4158	R4159	L4160	R4161								
M4162	F4163	L4166	A4167	E4168	S4169	L4171	P4176	Y4177	L4178	G4179	G4185	R4188	R4189	I4190	E4191	Y4194	E4199	R4202	E4206	Q4209	V4210	I4218	F4219	D4220	V4221	V4222	M4223	E4224	G4225	G4226	E4227	A4228	M4231	V4235	D4240	T4241	I4242	M4245	E4253	P4254	GLU	GLU	GLU								
PRO	GLU	ALA	ARG	ASP	GLY	PRO	THR	GLU	ALA	ALA	GLY	GLU	GLU	GLU	GLU	ALA	GLY	ALA	ALA	GLY	GLY	GLY	THR	ALA	ALA	ALA	ARG	GLY	ALA	ALA	ALA	ARG	VAL	GLY	LEU	LEU	TYR	ALA	ARG	LYS	LEU	ARG	ARG	VAL	ARG						
ARG	LEU	LEU	ALA	ARG	GLY	ASP	GLY	THR	GLU	THR	ALA	ALA	LEU	ALA	GLY	GLN	LEU	LEU	LEU	TRP	ALA	ALA	GLY	GLY	GLY	ALA	ALA	ALA	ARG	LEU	LEU	LEU	LEU	VAL	HIS	GLY	GLY	GLY	GLY	PRO	ALA	ARG	LYS	THR	VAL	VAL					
LEU	LEU	ALA	ASP	GLY	MET	PRO	THR	GLU	GLU	VAL	ALA	HIS	GLY	GLY	GLU	GLN	LEU	LEU	LEU	TRP	ALA	ALA	GLY	GLY	GLY	ALA	ALA	ALA	ARG	LEU	LEU	LEU	LEU	VAL	HIS	GLY	GLY	GLY	GLY	PRO	ALA	ARG	LYS	THR	VAL	VAL					
ALA	VAL	LEU	ASP	GLY	PHE	ASN	GLY	THR	PRO	GLY	GLY	VAL	PRO	PRO	GLU	ALA	ASP	PRO	PRO	PRO	THR	THR	GLY	GLY	GLY	GLY	GLY	GLY	GLY	GLY	GLY	GLY	GLY	GLY	GLY	GLY	GLY	GLY	GLY	GLY	GLY	GLY	GLY	GLY	GLY	GLY	GLY				
PRO	GLU	LYS	ALA	ASP	GLY	GLU	GLY	GLY	LYS	GLU	VAL	PRO	PRO	PRO	GLU	GLY	LYS	ALA	PRO	PRO	PRO	PRO	ALA	LYS	LYS	GLU	GLU	ALA	GLY	GLY	GLY	GLY	GLY	GLY	GLY	GLY	GLY	GLY	GLY	GLY	GLY	GLY	GLY	GLY	GLY	GLY	GLY				
L4562	R4563	E4564	L4565	L4569	E4573	M4574	L4577	L4578	F4579	Y4580	K4581	V4582	S4583	P4586	F4587	GLY	GLU	ASP	ASP	MET	GLY	GLY	GLY	GLY	GLY	GLY	GLY	GLY	GLY	GLY	GLY	GLY	GLY	GLY	GLY	GLY	GLY	GLY	GLY	GLY	GLY	GLY	GLY	GLY	GLY	GLY	GLY				
Y4628	Y4629	Y4630	F4631	L4632	E4633	E4634	S4635	Y4638	M4639	E4640	P4641	A4642	L4643	W4644	L4648	L4649	V4653	I4658	C4663	L4668	K4672	R4673	E4674	K4675	E4676	R4679	K4680	C4684	G4685	L4686	Y4687	E4690	Q4691	P4692	Q4693	D4694	D4695	D4696	Q4700	W4701	D4702	R4703	L4704	L4705	L4706	F4711	P4712				
D4717	F4718	F4719	K4720	R4722	K4723	D4730	L4731	F4732	G4733	R4736	L4740	L4741	G4742	M4743	D4744	L4745	A4746	S4747	L4748	E4749	I4750	T4751	A4752	H4753	M4754	E4755	R4756	K4757	P4758	D4759	P4760	P4761	P4762	G4763	L4764	L4765	T4766	W4767	L4768	M4769	S4770	L4771	Y4775	W4778	G4781	V4782	I4783	F4784	T4785	D4786	
L4792	V4797	L4801	F4807	D4815	M4818	G4819	E4820	K4821	T4822	L4823	R4824	T4825	I4826	L4827	T4831	H4832	M4833	G4834	K4835	Q4836	L4837	W4838	M4839	T4840	W4841	G4842	L4843	W4847	W4848	Y4849	L4850	T4852	W4853	F4859	M4864	K4865	S4866	E4867	D4868	E4869	D4870	E4871	P4872	K4875	C4876	M4879					
C4882	H4885	H4886	M4887	Y4888	V4889	L4897	D4898	D4899	E4900	I4901	E4902	D4903	F4904	A4905	E4908	Y4909	E4910	Y4911	Y4912	R4913	W4914	V4915	F4916	F4922	I4927	L4928	L4929	A4930	Q4933	G4934	L4935	I4936	L4937	D4938	K4939	F4940	G4941	E4942	L4943	R4944	D4945	Q4946	Q4947	E4948	Q4949	V4950	K4951	E4952	D4953	T4956	K4957

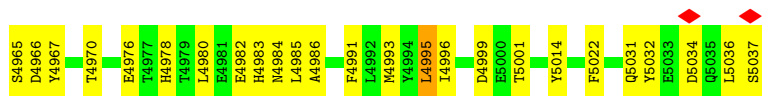

• Molecule 1: Ryanodine receptor 1

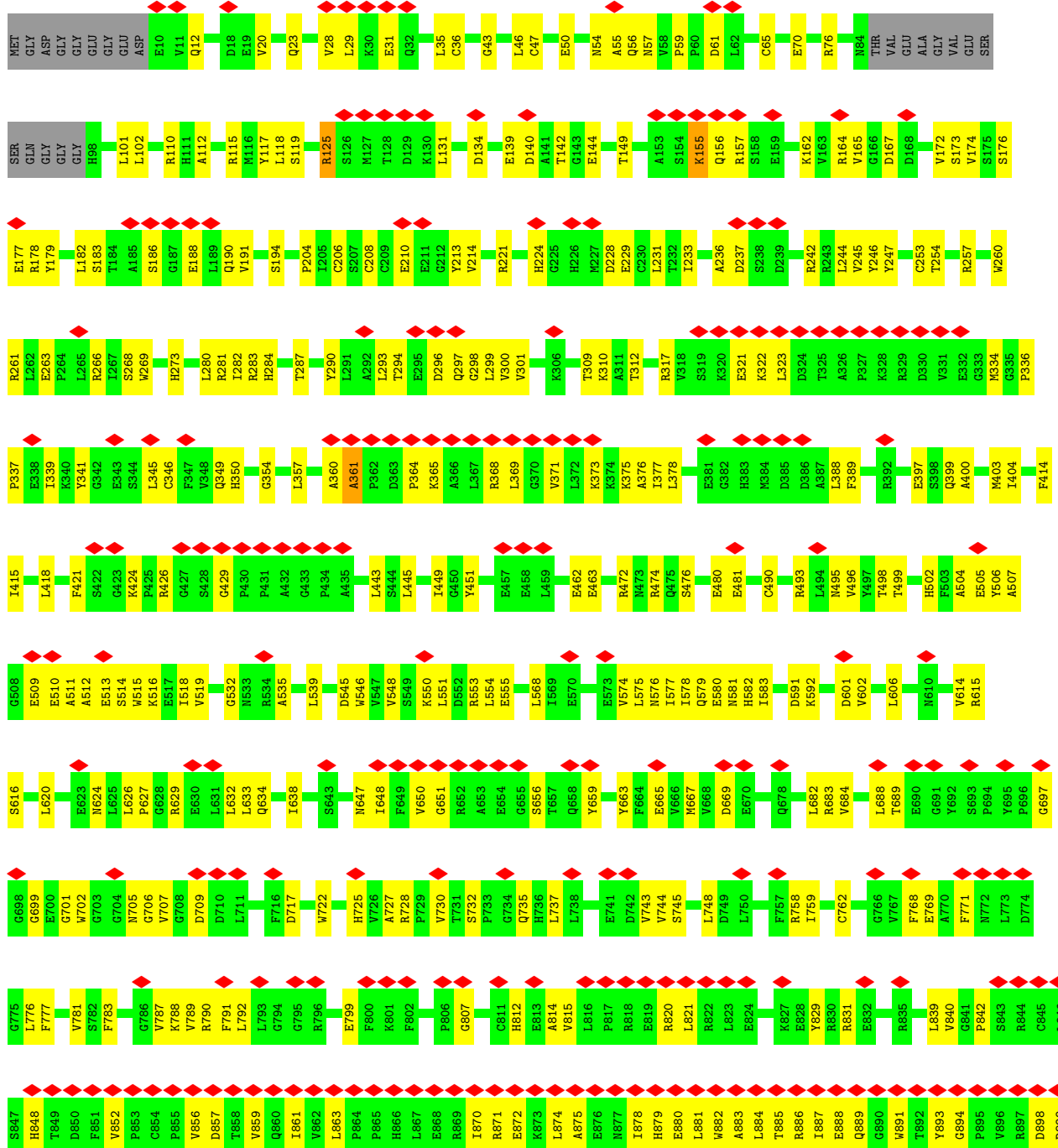

L907	P967	T1031	W1104	A1178	E1256	ASP	THR	R1508	P1592	P1704	R1797
V908	A968	K1032	A1106	F1179	GLU	GLU	GLU	I1509	P1593	G1705	L1798
N909	P969	R1033	E1106	R1180	ALA	ASN	ASN	S1510	P1594	P1706	L1804
F910	L970	S1034	E1108	I1182	ALA	ALA	LYS	H1511	Q1598	G1710	L1804
H911	D971	R1035	L1109	E1183	GLU	GLU	ARG	D1512	M1599	Y1711	R1813
S912	L972	N1036	R1110	I1184	PRO	PRO	PHE	D1513	L1600	Y1712	M1814
L913	S973	D1037	P1111	G1185	ASP	ASP	GLY	L1514	M1601	D1713	G1816
P914	H974	S1038	D1112	G1186	PRO	PRO	PHE	V1515	P1602	L1714	E1817
E915	R975	L1039	W1113	G1187	ASP	ASP	PHE	I1516	V1603	L1715	A1818
P916	R976	C1040	E1114	E1188	TVR	TVR	ALA	A1523	M1608	I1716	V1819
E917	L977	Q1041	L1115	L1189	ASN	ASN	LYS	A1524	P1609	L1720	R1820
R918	T978	A1042	G1116	F1190	LEU	LEU	LYS	A1531	M1610	E1721	D1821
N919	P979	V1043	A1117	V1191	ARG	ARG	ALA	M1462	N1532	R1727	G1823
Y920	A980	R1044	D1118	G1192	SER	SER	MET	N1463	F1464	E1733	R1827
N921	Q981	T1045	E1119	P1196	ALA	ALA	MET	D1465	T1617	E1733	V1830
L922	T982	L1046	L1120	G1197	GLY	GLY	THR	L1466	R1618	E1741	F1835
Q923	T983	L1047	V1123	Q1198	GLY	GLY	GLN	S1467	R1619	T1742	F1836
M924	L984	G1048	F1124	L1204	TRP	TRP	PRO	S1468	A1620	I1745	V1839
Q925	L984	Y1049	G1126	G1205	GLY	GLY	ALA	V1469	R1623	P1749	L1842
S925	W985	G1050	H1127	Q1206	ALA	ALA	THR	R1470	R1626	G1750	T1847
G926	D986	Y1051	R1128	D1207	GLU	GLU	PRO	A1471	G1632	K1752	K1848
E927	R987	M1052	G1129	V1208	ALA	ALA	ALA	Q1541	M1636	G1754	V1849
T928	A989	I1053	W1132	V1209	GLY	GLY	LEU	V1472	L1639	G1755	M1851
L929	E990	E1054	M1125	S1210	LYS	LYS	ARG	T1473	E1643	N1756	G1855
K930	N991	P1055	L1134	L1211	GLU	GLU	PRO	V1474	E1644	R1757	E1856
T931	G992	P1056	G1135	R1212	GLY	GLY	LEU	M1475	M1645	R1759	D1857
L932	H993	P1057	G1136	I1216	THR	THR	HIS	G1477	R1646	L1762	V1859
L933	H994	D1057	S1136	I1217	ASP	ASP	VAL	D1478	D1649	L1771	Q1860
A934	Y995	Q1058	R1141	G1218	GLY	GLY	VAL	E1479	D1658	R1772	I1862
L935	W996	E1059	R1142	L1219	THR	THR	PRO	Q1480	R1668	P1773	K1864
G936	A997	P1060	G1146	Q1220	PRO	PRO	ALA	G1481	R1671	S1778	M1865
C937	R998	S1061	D1147	I1221	GLY	GLY	D1419	M1482	L1676	F1782	E1869
H938	V1001	Q1062	V1149	G1222	THR	THR	N1420	V1483	L1679	V1783	E1873
V939	A1002	V1063	I1153	F1223	PRO	PRO	R1421	H1484	M1679	A1784	E1874
G940	Q1003	E1064	D1154	E1224	GLN	GLN	D1422	S1485	R1680	A1785	GLU
M941	G1004	N1065	D1155	A1227	PRO	PRO	D1423	S1486	R1681	L1786	GLU
A942	W1005	Q1066	T1156	I1228	VAL	VAL	P1424	L1487	C1489	G1787	GLU
D943	S1006	S1067	E1157	M1229	ALA	ALA	E1425	K1488	M1490	A1788	GLU
E944	A1009	R1068	N1158	M1230	ALA	ALA	I1426	K1489	C1492	A1789	GLU
K945	V1010	W1069	E1161	Q1231	PRO	PRO	I1427	S1490	M1491	F1580	GLU
A946	Q1011	D1070	T1162	R1232	ARG	ARG	L1428	M1493	Y1493	F1581	GLU
E947	Q1014	R1071	F1163	P1233	GLY	GLY	N1429	M1494	M1494	E1583	GLU
N949	R1016	V1072	T1163	V1234	ALA	ALA	T1430	V1495	V1495	R1584	GLU
L950	R1017	L1073	L1164	T1235	THR	THR	T1431	G1496	G1496	F1585	GLU
K951	R1017	I1074	L1169	T1236	ASN	ASN	Y1432	G1497	G1497	A1790	GLU
K952	R1020	F1075	M1170	K1240	LEU	LEU	Y1433	G1498	G1498	H1702	GLU
T953	L1021	Q1084	S1171	S1241	PRO	PRO	A1434	D1499	D1499	A1792	GLU
K954	V1022	R1087	D1172	F1245	PRO	PRO	Y1435	F1500	F1500	H1791	GLU
L955	P1023	W1088	S1173	E1251	GLN	GLN	S1436	V1501	V1501	A1792	GLU
P956	Y1024	R1088	G1174	H1252	PRO	PRO	V1439	S1502	S1502	E1793	GLU
K957	L1025	E1093	S1175	E1255	ALA	ALA	F1440	P1503	P1503	A1794	GLU
Y959	L1026	E1096	E1176	Y1255	GLU	GLU	A1441	G1504	G1504	F1795	GLU
M960	L1027	M1100	T1177					Q1505	Q1505	A1796	GLU
M961	D1028	R1101						Q1506	Q1506		
S962	E1029	V1102						G1507	G1507		
N963	G964	A1030									
Y965											
K966											

GLU	E1966	E2025	E2088	Q2173	N2246	N2324	ARG	I2469	A2534	R2600	E2669	VAL
GLU	A1960	D2026	K2089	E2175	Q2247	P3325	ARG	L2472	S2535	D2601	E2670	ASP
GLU	F1961	I2027	K2090	E2176	R2248	C3326	ASP	P2473	L2536	V2602	E2671	ALA
GLU	A1962	Q2028	P2091	L2176	S2249	G3327	ARG	R2474	D2537	I2603	E2672	GLU
ASP	E1963	Q2029	Q2092	L2177	H2253	G3328	ARG	Q2475	T2538	E2604	H2673	GLY
GLU	R1964	D2030	S2093	M2178	L2954	E3329	GLU	Q2476	A2539	L2607	L2674	N2734
GLU	V1965	L2031	L2094	L2182	S2255	R2330	HIS	I2476	T2540	M2608	T2675	F2735
GLU	V1966	Q2032	L2099	G2183	L2257	L2332	PHE	P2477	F2541	A2609	R2676	D2736
GLU	L1969	F2034	E2096	N2184	L2258	D3333	GLU	T2478	S2542	L2610	K2677	P2737
LYS	L1972	H2035	L2097	L2185	E2259	F2334	GLU	L2479	T2943	C2611	L2678	R2738
GLU	Q1973	D2037	V2102	M2186	N2260	R2335	GLU	P2480	E2545	R2612	L2679	R2739
GLU	R1976	L2038	W2105	P2195	S2261	L2336	P2410	G2480	M2546	V2613	V2679	V2740
GLU	Y1977	H2041	W2106	N2196	G2262	F2340	E2412	K2481	A2547	L2614	G2680	E2741
GLU	A1978	Q2045	D2109	M2198	I2263	V2341	F2413	D2482	L2548	R2615	G2681	T2742
GLU	L1979	L2046	Y2110	R2199	G2264	E3347	R2414	G2483	A2549	P2616	I2682	L2743
LYS	L1980	GLU	Q2112	A2200	G2266	E3348	R2415	L2485	L2554	S2617	F2683	L2744
ASP	M1981	GLY	L2116	L2201	M2267	N2349	V2416	V2486	L2554	R2618	S2685	V2745
ALA	R1982	GLU	L2116	H2204	Q2268	A2350	H2417	Q2487	C2555	L2622	L2686	I2746
ALA	A1983	GLU	M2120	E2205	Q2269	N2351	G2419	P2488	L2556	L2623	H2688	I2747
GLU	F1984	GLU	F2121	T2206	S2270	V2352	H2420	K2489	I2562	R2624	H2688	P2748
GLU	T1985	PRO	S2122	V2307	T2271	V2353	F2425	M2490	T2563	R2625	K2689	E2749
GLU	M1986	GLU	L2123	M2208	D2274	V2354	I2430	A2491	G2564	L2626	K2690	K2750
PRO	S1987	GLU	L2123	E2209	V2275	R2355	D2431	S2492	C2565	V2627	D2692	D2752
GLY	A1988	THR	Q2127	M2211	D2282	I2358	G2434	F2495	A2566	F2628	Q2693	S2753
GLY	E1989	SER	Y2128	V2212	D2282	R2359	R2435	V2496	P2567	V2630	E2694	I2754
LYS	E1990	SER	D2129	M2213	E2285	R2364	R2436	P2496	F2568	P2631	L2695	I2755
GLU	T1991	SER	E2133	L2215	L2286	L2368	A2437	D2497	A2570	L2632	L2696	I2756
ASP	A1992	ARG	L2135	G2216	L2288	R2369	L2440	H2498	G2571	L2633	M2698	I2757
L1922	E1923	ARG	L2135	G2217	A2289	R2370	R2441	K2499	T2572	N2634	A2699	A2758
E1924	G1925	SER	L2138	G2218	Q2291	E3371	L2442	M2502	E2573	E2635	M2700	A2759
L1926	L1926	LEU	P2139	E2219	Q2291	E3372	I2444	F2505	H2574	F2636	P2701	E2760
Q1928	M1929	LEU	R2140	T2220	E2293	G3372	Q2444	R2508	R2575	A2637	C2702	I2761
K1930	K1930	THR	Y2142	K2221	D2294	L2376	K2447	V2509	A2576	L2641	L2703	L2762
L1931	S2000	VAL	P2146	E2222	L2295	L2377	G2448	V2510	G2511	K2642	C2704	A2763
V1935	E2004	ARG	P2146	I2223	E2296	E2381	E2449	G2511	G2511	L2643	A2705	E2764
K1936	M2008	LEU	V2149	R2224	K2297	E2382	A2450	E2512	E2512	L2644	I2706	K2765
L1937	L2010	VAL	E2150	R2224	V2298	E2383	L2451	E2513	E2513	L2644	A2707	K2766
Q1938	L2010	VAL	D2151	R2224	V2298	E2383	R2452	R2514	R2514	H2647	G2708	A2767
M1939	H2011	LYS	T2152	R2224	V2298	E2383	I2453	M2515	M2515	H2647	A2709	A2768
Y1945	F2012	LYS	S2154	R2224	V2298	E2383	R2454	D2516	L2583	Y2648	L2710	F2768
D1948	K2013	LYS	L2155	C2232	C2310	L2384	R2454	F2517	L2584	E2649	P2711	D2769
Q1949	D2014	PRO	Q2161	C2233	C2310	R2385	R2458	L2518	T2586	L2650	P2712	K2770
E1950	E2015	GLU	Q2161	C2233	C2310	R2386	S2459	L2519	V2587	C2651	P2713	L2771
A2016	D2017	GLU	L2165	Y2238	L2313	E2387	L2460	H2520	V2587	Y2655	D2713	Q2772
D2018	E2018	GLU	L2166	C2239	L2314	E2388	V2461	H2520	R2588	Y2656	Y2714	N2773
E2019	E2019	LEU	L2167	G2240	A2315	D2389	P2462	D2523	R2588	C2656	V2715	N2774
D2020	D2020	PRO	V2168	I2242	K2316	P2390	L2463	V2524	L2589	L2657	D2716	M2775
C2021	P2021	ALA	Q2169	R2243	G2317	A2391	D2464	G2525	L2590	P2658	A2717	S2776
P2024	L2023	GLU	M2170	R2244	Y2318	R2392	L2466	F2526	R2591	P2659	S2718	S2776
		GLU		Q2245	D2320	G2394	V2467	P2528	G2592	G2660	V2719	V2777
					D2320	G2394	Q2468	P2529	R2593		S2720	G2778
					D2320	G2394		R2529	L2595		S2721	E2779
					D2320	G2394		R2530	L2595		K2721	N2780
					D2320	G2394		R2531	L2595		V2781	N2780
					D2320	G2394		R2532	L2595		I2782	N2781
					D2320	G2394		R2533	L2595		E2782	N2781
					D2320	G2394		R2534	L2595		E2784	N2781
					D2320	G2394		R2535	L2595		K2725	N2781
					D2320	G2394		R2536	L2595		LYS	N2781
					D2320	G2394		R2537	L2595		ALA	N2781
					D2320	G2394		R2538	L2595		THR	N2781
					D2320	G2394		R2539	L2595			N2788



V3511	W3450	G3390	D3330	I3270	L3210	Q3149	K3089	G3029	I2969	D2909	TYR	P2789
A3512	F3451	E3391	E3331	E3271	N3211	H3150	A3090	H3030	S2970	T2910	ASP	W2790
T3513	K3452	L3392	A3332	I3272	E3212	Q3151	G3091	A3031	Q2971	L2911	PRU	L2791
L3514	R3453	L3393	T3333	T3273	Y3213	F3152	L3092	S3032	E2972	T2912	ARG	R2792
K3515	Q3456	V3394	W3334	L3274	N3214	G3153	R3093	K3033	F2973	A2913	GLY	P2793
R3516	N3457	R3395	K3335	P3275	A3215	D3154	S3094	K3034	K2914	K2914	Y2855	V2794
K3517	F3458	D3396	K3336	M3276	C3216	D3155	F3095	E3035	A2975	E2915	N2856	K2795
L3520	V3460	F3398	R3337	L3277	S3217	V3156	E3097	K3036	H2976	K2916	P2857	T2796
G3521	Q3461	S3399	L3338	C3278	Y3218	L3157	S3098	E3037	I2977	I2917	Q2858	F2797
L3522	N3462	V3400	L3339	S3279	Y3219	L3158	A3099	M3038	P2859	R2918	P2859	S2799
N3523	E3463	L3401	V3340	Y3280	T3220	D3159	I3039	I3039	P2860	D2919	P2860	E2799
C3525	R3464	G3402	F3341	L3281	T3221	D3160	S3100	T3040	D2861	R2920	K2800	K2800
A3526	N3465	R3403	Q3342	P3282	K3222	V3161	E3101	S3041	L2862	E2921	D2801	D2801
P3527	N3466	D3404	Q3343	R3283	S3223	Q3162	D3102	L3042	S2863	K2922	K2802	K2802
T3528	M3467	L3405	P3344	W2284	P3224	V3163	E3104	F3043	G2864	A2923	E2803	E2803
D3529	M3468	L3406	I3345	W3285	R3225	S3164	E3105	C3044	V2865	Q2924	I2804	I2804
I3530	F3469	Y3407	V3346	E3286	E3226	C3165	K3105	K3045	R2985	E2925	Y2805	Y2805
D3531	L3470	L3408	S3347	R3287	R3227	Y3166	M3106	L3046	V2986	L2926	R2806	R2806
L3532	T3471	Y3409	A3348	G3288	R3227	R3167	V3107	L3046	L2867	L2927	W2807	W2807
I3533	A3472	P3410	A3349	P3289	A3228	E3108	E3108	A3047	S2868	K2928	P2808	P2808
N3534	D3473	L3411	R3350	E3290	L3230	N3109	N3109	A3048	R2869	R2929	I2809	I2809
K3535	S3474	L3412	F3351	A3291	G3231	L3110	L3110	L3049	E2870	F2929	K2810	K2810
L3536	K3475	L3413	E3352	P3292	L3232	R3111	R3111	V3050	L2871	L2930	L2811	L2811
A3536	R3476	Q3414	L3353	P3293	L3232	Y3173	H2991	R3051	Q2872	Q2931	E2811	E2811
K3537	S3477	R3414	L3354	P3294	P3233	S3174	E2992	H3052	A2873	M2932	S2812	S2812
T3538	K3477	Y3415	H3355	A3295	M3234	L3175	Q2993	R3053	M2874	Q2933	L2813	L2813
R3539	M3478	D3417	S3356	L3296	S3235	G3176	E2994	V3054	A2875	Q2934	K2814	K2814
Y3540	A3479	P3418	H3357	P3297	Y3236	T3177	S3116	S3055	E2876	Y2935	A2815	A2815
A3541	L3541	N3419	F3358	A3298	E3237	T3178	GLN	L3056	Q2877	A2936	W2816	W2816
L3542	K3542	R3420	I3359	A3298	E3238	K3179	ALA	F3057	L2878	T2937	L2817	L2817
K3543	ASP	A3421	P3360	G3299	M3239	N3180	ARG	G3058	A2879	T2938	A2818	A2818
I3544	ALA	H3422	T3361	A3300	C3240	T3181	THR	T3059	E2880	R2939	W2819	W2819
L3545	GLN	W3423	I3362	P3301	P3241	Y3182	VAL	D3060	K3000	GLY	E2820	E2820
L3546	GLY	L3424	K3363	P3302	D3242	V3183	K3123	A3061	I3001	LEU	W2821	W2821
E3547	GLY	T3425	R3364	P3303	I3243	E3184	G3124	P3062	H2883	LYS	T2822	T2822
E3548	GLY	E3426	L3365	C3304	P3244	K3185	V3125	A3063	N2884	ASP	L2823	L2823
V3549	ASP	P3427	R3366	T3305	V3245	L3186	Q3127	V3064	T2885	GLU	E2824	E2824
R3550	GLN	N3428	K3367	A3306	L3246	R3187	L3005	V3065	W2886	L2946	K2825	K2825
E3551	THR	A3429	R3368	V3307	D3247	P3188	I3006	N3066	G2887	D2947	A2826	A2826
E3552	ARG	N3430	A3369	T3308	R3248	L3129	N3007	C3067	R2888	T2948	R2827	R2827
L3553	LYS	A3431	G3370	S3309	R3248	L3130	Q3008	L3068	K2889	S2949	E2828	E2828
Q3554	LYS	K3371	K3371	D3310	L3249	V3131	Y3009	H3069	K2890	S2950	G2829	G2829
R3555	LYS	E3432	V3372	H3311	M3250	G3191	F3010	I3070	K2891	I2951	E2830	E2830
R3556	R3498	E3433	V3373	L3312	A3251	I3192	N3011	L3071	Q2892	E2952	GLU	GLU
L3557	R3499	F3435	A3374	N3313	D3252	C3193	N3012	L3071	E2893	K2953	GLU	GLU
H3558	G3500	R3436	E3375	S3314	I3253	L3194	H3013	A3072	L2894	R2953	THR	THR
L3559	D3501	N3437	E3376	L3315	G3254	A3195	G3014	R3073	E2895	F2955	GLU	GLU
Q3560	R3502	V3438	E3377	L3316	G3255	L3197	L3015	L3075	A2896	F2957	LYS	LYS
S3563	F3503	G3439	Q3378	N3318	A3257	R3197	F3017	D3076	K2897	F2957	LYS	LYS
G3564	S3504	E3440	L3379	L3319	E3358	A3198	G2968	A3077	G2988	G2968	THR	THR
K3562	V3505	F3442	R3380	L3320	S3259	A3199	L3018	R3077	G2989	F2959	ARG	ARG
E3564	Q3506	L3443	L3381	G3260	G3260	T3141	S3019	R3078	G2999	L2960	LYS	LYS
C3565	T3507	W3444	E3382	A3261	M3201	T3141	T3020	T3079	G2900	Q2961	ILE	ILE
S3566	S3508	Y3446	A3383	R3262	A3261	L3143	F3021	V3080	H2902	Q2962	GLN	GLN
P3567	L3509	K3447	K3384	V3263	Y3263	F3144	A3022	M3081	P2903	L2963	THR	THR
S3568	S3448	S3448	E3385	N3325	F3264	Q3145	K3023	S3083	P2903	L2965	ALA	ALA
R3570	L3569	H3449	A3387	N3326	F3266	L3147	V3024	G3084	L2905	W2966	GLN	GLN
W3571	E3388	E3388	E3387	G3327	P3267	A3148	L3025	P3085	G3026	D2967	THR	THR
	E3389	E3389	E3389	I3329	V3269	Q3208	S3028	I3087	S3028	D2968	Y2908	Y2908



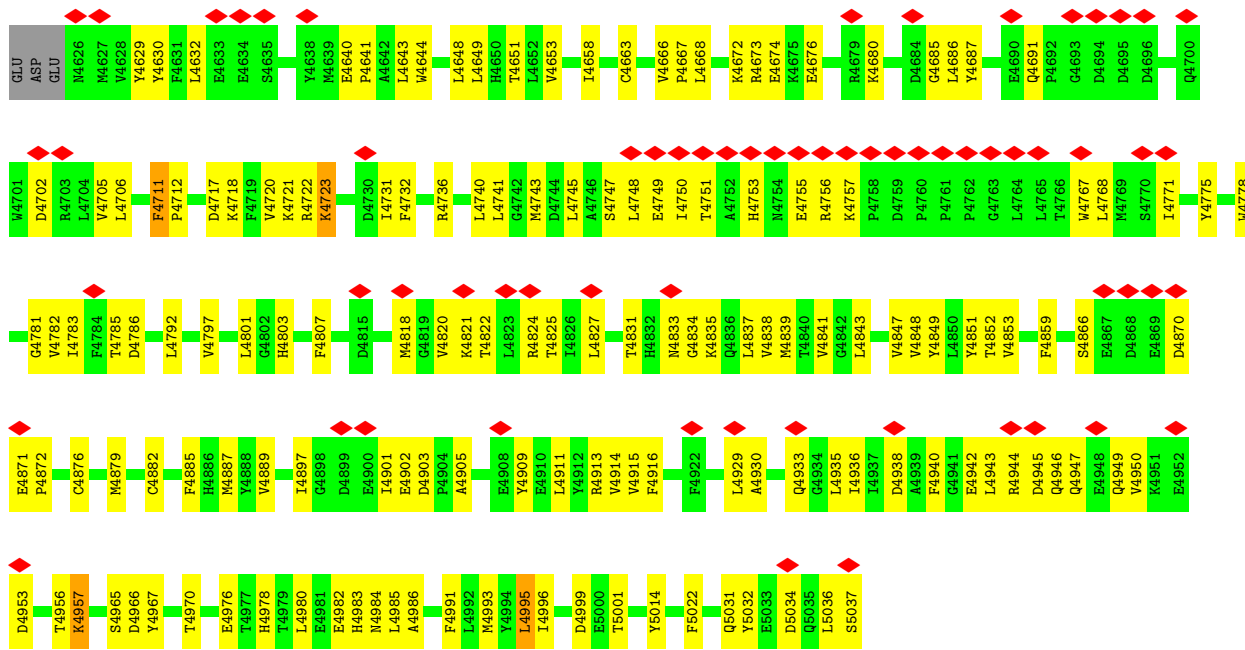

• Molecule 2: Peptidyl-prolyl cis-trans isomerase FKBP1A

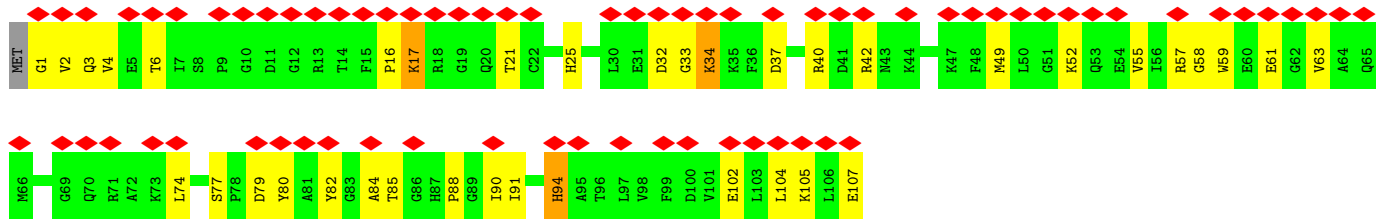

• Molecule 2: Peptidyl-prolyl cis-trans isomerase FKBP1A

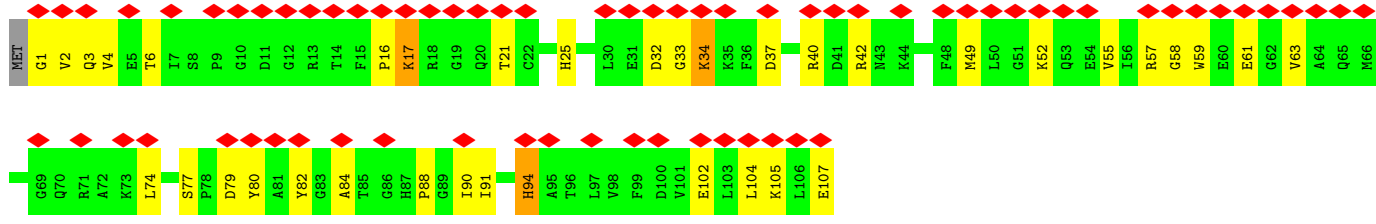

• Molecule 2: Peptidyl-prolyl cis-trans isomerase FKBP1A

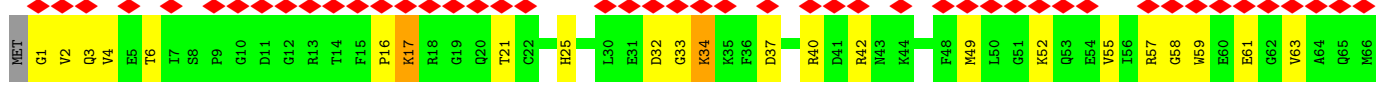

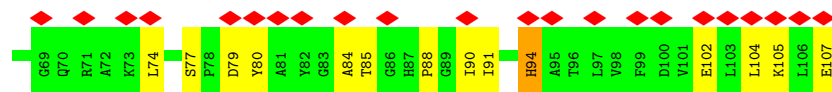

- Molecule 2: Peptidyl-prolyl cis-trans isomerase FKBP1A

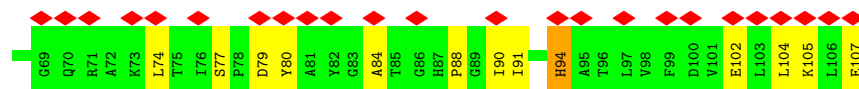
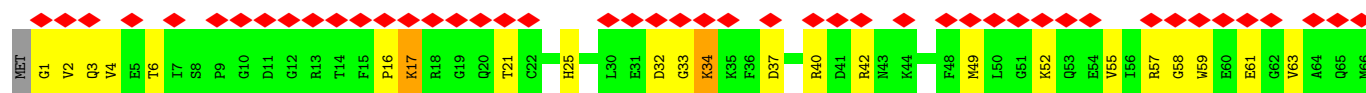

## 4 Experimental information

Property	Value	Source
EM reconstruction method	SINGLE PARTICLE	Depositor
Imposed symmetry	POINT, Not provided	
Number of particles used	113183	Depositor
Resolution determination method	FSC 0.143 CUT-OFF	Depositor
CTF correction method	PHASE FLIPPING AND AMPLITUDE CORRECTION	Depositor
Microscope	TFS KRIOS	Depositor
Voltage (kV)	300	Depositor
Electron dose ( $e^-/\text{\AA}^2$ )	58	Depositor
Minimum defocus (nm)	500	Depositor
Maximum defocus (nm)	1500	Depositor
Magnification	Not provided	
Image detector	GATAN K3 BIOQUANTUM (6k x 4k)	Depositor
Maximum map value	0.268	Depositor
Minimum map value	-0.112	Depositor
Average map value	0.000	Depositor
Map value standard deviation	0.016	Depositor
Recommended contour level	0.1	Depositor
Map size (Å)	427.008, 427.008, 427.008	wwPDB
Map dimensions	512, 512, 512	wwPDB
Map angles (°)	90.0, 90.0, 90.0	wwPDB
Pixel spacing (Å)	0.834, 0.834, 0.834	Depositor

## 5 Model quality i

### 5.1 Standard geometry i

Bond lengths and bond angles in the following residue types are not validated in this section: ATP, A1BD2, ZN, CA

The Z score for a bond length (or angle) is the number of standard deviations the observed value is removed from the expected value. A bond length (or angle) with  $|Z| > 5$  is considered an outlier worth inspection. RMSZ is the root-mean-square of all Z scores of the bond lengths (or angles).

Mol	Chain	Bond lengths		Bond angles	
		RMSZ	# Z  >5	RMSZ	# Z  >5
1	A	0.30	1/35977 (0.0%)	0.56	17/48726 (0.0%)
1	B	0.30	1/35977 (0.0%)	0.56	17/48726 (0.0%)
1	C	0.30	1/35977 (0.0%)	0.56	17/48726 (0.0%)
1	D	0.30	1/35977 (0.0%)	0.56	17/48726 (0.0%)
2	E	0.40	0/850	0.91	5/1146 (0.4%)
2	F	0.40	0/850	0.91	5/1146 (0.4%)
2	G	0.40	0/850	0.91	5/1146 (0.4%)
2	H	0.40	0/850	0.91	5/1146 (0.4%)
All	All	0.30	4/147308 (0.0%)	0.57	88/199488 (0.0%)

Chiral center outliers are detected by calculating the chiral volume of a chiral center and verifying if the center is modelled as a planar moiety or with the opposite hand. A planarity outlier is detected by checking planarity of atoms in a peptide group, atoms in a mainchain group or atoms of a sidechain that are expected to be planar.

Mol	Chain	#Chirality outliers	#Planarity outliers
1	A	0	6
1	B	0	6
1	C	0	6
1	D	0	6
All	All	0	24

All (4) bond length outliers are listed below:

Mol	Chain	Res	Type	Atoms	Z	Observed(Å)	Ideal(Å)
1	A	3622	LYS	CB-CG	-5.33	1.38	1.52
1	D	3622	LYS	CB-CG	-5.33	1.38	1.52
1	B	3622	LYS	CB-CG	-5.30	1.38	1.52
1	C	3622	LYS	CB-CG	-5.30	1.38	1.52

All (88) bond angle outliers are listed below:

Mol	Chain	Res	Type	Atoms	Z	Observed(°)	Ideal(°)
2	E	105	LYS	CD-CE-NZ	-13.61	80.40	111.70
2	F	105	LYS	CD-CE-NZ	-13.60	80.42	111.70
2	G	105	LYS	CD-CE-NZ	-13.59	80.44	111.70
2	H	105	LYS	CD-CE-NZ	-13.58	80.47	111.70
2	F	34	LYS	CD-CE-NZ	13.16	141.97	111.70
2	G	34	LYS	CD-CE-NZ	13.16	141.96	111.70
2	H	34	LYS	CD-CE-NZ	13.15	141.95	111.70
2	E	34	LYS	CD-CE-NZ	13.14	141.93	111.70
1	A	3622	LYS	CB-CG-CD	12.28	143.52	111.60
1	B	3622	LYS	CB-CG-CD	12.27	143.51	111.60
1	C	3622	LYS	CB-CG-CD	12.27	143.51	111.60
1	D	3622	LYS	CB-CG-CD	12.25	143.46	111.60
1	A	3856	LEU	CB-CG-CD2	12.10	131.57	111.00
1	B	3856	LEU	CB-CG-CD2	12.10	131.57	111.00
1	C	3856	LEU	CB-CG-CD2	12.10	131.57	111.00
1	D	3856	LEU	CB-CG-CD2	12.10	131.56	111.00
1	D	3856	LEU	CB-CG-CD1	-10.23	93.62	111.00
1	B	3856	LEU	CB-CG-CD1	-10.22	93.62	111.00
1	A	3856	LEU	CB-CG-CD1	-10.21	93.64	111.00
1	C	3856	LEU	CB-CG-CD1	-10.20	93.66	111.00
1	A	3622	LYS	CG-CD-CE	10.04	142.01	111.90
1	B	3622	LYS	CG-CD-CE	10.03	141.98	111.90
1	C	3622	LYS	CG-CD-CE	10.03	141.98	111.90
1	D	3622	LYS	CG-CD-CE	10.02	141.97	111.90
1	D	960	MET	CA-CB-CG	9.62	129.66	113.30
1	B	960	MET	CA-CB-CG	9.61	129.64	113.30
1	A	960	MET	CA-CB-CG	9.59	129.61	113.30
1	C	960	MET	CA-CB-CG	9.59	129.59	113.30
1	A	4723	LYS	CD-CE-NZ	9.36	133.23	111.70
1	C	4723	LYS	CD-CE-NZ	9.36	133.24	111.70
1	D	4723	LYS	CD-CE-NZ	9.36	133.22	111.70
1	B	4723	LYS	CD-CE-NZ	9.34	133.18	111.70
1	D	960	MET	CB-CG-SD	8.86	138.99	112.40
1	A	960	MET	CB-CG-SD	8.86	138.98	112.40
1	C	960	MET	CB-CG-SD	8.86	138.98	112.40
1	B	960	MET	CB-CG-SD	8.85	138.96	112.40
1	B	3622	LYS	CD-CE-NZ	-8.63	91.85	111.70
1	D	3622	LYS	CD-CE-NZ	-8.63	91.85	111.70
1	C	3622	LYS	CD-CE-NZ	-8.63	91.85	111.70
1	A	3622	LYS	CD-CE-NZ	-8.62	91.87	111.70
2	F	17	LYS	CB-CG-CD	7.44	130.95	111.60
2	G	17	LYS	CB-CG-CD	7.44	130.94	111.60
2	H	17	LYS	CB-CG-CD	7.43	130.93	111.60

*Continued on next page...*

*Continued from previous page...*

Mol	Chain	Res	Type	Atoms	Z	Observed(°)	Ideal(°)
2	E	17	LYS	CB-CG-CD	7.43	130.91	111.60
1	B	2440	MET	CG-SD-CE	-6.76	89.39	100.20
1	C	2440	MET	CG-SD-CE	-6.76	89.39	100.20
1	A	2440	MET	CG-SD-CE	-6.75	89.39	100.20
1	D	2440	MET	CG-SD-CE	-6.75	89.39	100.20
1	D	4161	ARG	CG-CD-NE	6.54	125.54	111.80
1	C	4161	ARG	CG-CD-NE	6.54	125.54	111.80
1	A	4161	ARG	CG-CD-NE	6.52	125.49	111.80
1	B	4161	ARG	CG-CD-NE	6.51	125.48	111.80
1	B	2816	MET	CG-SD-CE	-6.45	89.88	100.20
1	D	2816	MET	CG-SD-CE	-6.44	89.90	100.20
1	A	2816	MET	CG-SD-CE	-6.44	89.90	100.20
1	C	2816	MET	CG-SD-CE	-6.43	89.92	100.20
1	C	3437	MET	CB-CG-SD	6.35	131.46	112.40
1	B	3437	MET	CB-CG-SD	6.35	131.45	112.40
1	C	1579	MET	CA-CB-CG	6.34	124.08	113.30
1	A	3437	MET	CB-CG-SD	6.34	131.42	112.40
1	D	3437	MET	CB-CG-SD	6.33	131.39	112.40
1	B	1579	MET	CA-CB-CG	6.33	124.06	113.30
1	A	1579	MET	CA-CB-CG	6.32	124.05	113.30
1	D	1579	MET	CA-CB-CG	6.31	124.03	113.30
1	D	1636	MET	CB-CG-SD	5.66	129.37	112.40
1	A	1636	MET	CB-CG-SD	5.65	129.35	112.40
1	C	1636	MET	CB-CG-SD	5.64	129.33	112.40
1	B	1636	MET	CB-CG-SD	5.64	129.31	112.40
1	A	3793	MET	CB-CG-SD	-5.53	95.81	112.40
1	D	3793	MET	CB-CG-SD	-5.53	95.81	112.40
1	C	3793	MET	CB-CG-SD	-5.53	95.81	112.40
1	B	3793	MET	CB-CG-SD	-5.52	95.85	112.40
1	D	4057	MET	CB-CG-SD	5.45	128.74	112.40
1	A	4057	MET	CB-CG-SD	5.43	128.70	112.40
1	B	4057	MET	CB-CG-SD	5.43	128.70	112.40
1	C	4057	MET	CB-CG-SD	5.43	128.70	112.40
2	E	17	LYS	CG-CD-CE	5.33	127.88	111.90
2	H	17	LYS	CG-CD-CE	5.33	127.88	111.90
2	G	17	LYS	CG-CD-CE	5.32	127.87	111.90
2	F	17	LYS	CG-CD-CE	5.31	127.83	111.90
1	D	2440	MET	CB-CG-SD	-5.23	96.71	112.40
1	A	2440	MET	CB-CG-SD	-5.22	96.75	112.40
1	B	2440	MET	CB-CG-SD	-5.21	96.76	112.40
1	C	2440	MET	CB-CG-SD	-5.21	96.76	112.40
2	G	105	LYS	CG-CD-CE	5.19	127.47	111.90

*Continued on next page...*



*Continued from previous page...*

Mol	Chain	Res	Type	Atoms	Z	Observed(°)	Ideal(°)
2	H	105	LYS	CG-CD-CE	5.19	127.46	111.90
2	E	105	LYS	CG-CD-CE	5.18	127.45	111.90
2	F	105	LYS	CG-CD-CE	5.18	127.44	111.90

There are no chirality outliers.

All (24) planarity outliers are listed below:

Mol	Chain	Res	Type	Group
1	A	1025	ARG	Sidechain
1	A	2702	CYS	Peptide
1	A	3196	ARG	Sidechain
1	A	3366	ARG	Sidechain
1	A	3436	ARG	Sidechain
1	A	3637	ARG	Sidechain
1	B	1025	ARG	Sidechain
1	B	2702	CYS	Peptide
1	B	3196	ARG	Sidechain
1	B	3366	ARG	Sidechain
1	B	3436	ARG	Sidechain
1	B	3637	ARG	Sidechain
1	C	1025	ARG	Sidechain
1	C	2702	CYS	Peptide
1	C	3196	ARG	Sidechain
1	C	3366	ARG	Sidechain
1	C	3436	ARG	Sidechain
1	C	3637	ARG	Sidechain
1	D	1025	ARG	Sidechain
1	D	2702	CYS	Peptide
1	D	3196	ARG	Sidechain
1	D	3366	ARG	Sidechain
1	D	3436	ARG	Sidechain
1	D	3637	ARG	Sidechain

## 5.2 Too-close contacts

In the following table, the Non-H and H(model) columns list the number of non-hydrogen atoms and hydrogen atoms in the chain respectively. The H(added) column lists the number of hydrogen atoms added and optimized by MolProbity. The Clashes column lists the number of clashes within the asymmetric unit, whereas Symm-Clashes lists symmetry-related clashes.

Mol	Chain	Non-H	H(model)	H(added)	Clashes	Symm-Clashes
1	A	35150	0	34795	1497	0
1	B	35150	0	34795	1483	0
1	C	35150	0	34795	1510	0
1	D	35150	0	34795	1512	0
2	E	831	0	831	42	0
2	F	831	0	831	41	0
2	G	831	0	831	41	0
2	H	831	0	831	42	0
3	A	31	0	12	0	0
3	B	31	0	12	0	0
3	C	31	0	12	0	0
3	D	31	0	12	0	0
4	A	1	0	0	0	0
4	B	1	0	0	0	0
4	C	1	0	0	0	0
4	D	1	0	0	0	0
5	A	1	0	0	0	0
5	B	1	0	0	0	0
5	C	1	0	0	0	0
5	D	1	0	0	0	0
6	A	18	0	0	3	0
6	B	18	0	0	3	0
6	C	18	0	0	3	0
6	D	18	0	0	3	0
All	All	144128	0	142552	6089	0

The all-atom clashscore is defined as the number of clashes found per 1000 atoms (including hydrogen atoms). The all-atom clashscore for this structure is 21.

All (6089) close contacts within the same asymmetric unit are listed below, sorted by their clash magnitude.

Atom-1	Atom-2	Interatomic distance (Å)	Clash overlap (Å)
1:D:3365:LEU:HD11	1:D:3405:LEU:HD23	1.43	1.00
1:B:899:ASP:OD1	1:B:902:ARG:NH2	1.95	0.99
1:B:3308:THR:OG1	1:B:3310:ASP:OD1	1.80	0.99
1:A:899:ASP:OD1	1:A:902:ARG:NH2	1.95	0.99
1:C:899:ASP:OD1	1:C:902:ARG:NH2	1.95	0.99
1:D:3308:THR:OG1	1:D:3310:ASP:OD1	1.80	0.98
1:C:4949:GLN:NE2	1:C:4953:ASP:OD2	1.97	0.98
1:D:899:ASP:OD1	1:D:902:ARG:NH2	1.95	0.98
1:A:3308:THR:OG1	1:A:3310:ASP:OD1	1.80	0.98
1:B:3365:LEU:HD11	1:B:3405:LEU:HD23	1.43	0.98

*Continued on next page...*

*Continued from previous page...*

Atom-1	Atom-2	Interatomic distance (Å)	Clash overlap (Å)
1:A:3365:LEU:HD11	1:A:3405:LEU:HD23	1.43	0.97
1:D:4949:GLN:NE2	1:D:4953:ASP:OD2	1.97	0.97
1:C:3308:THR:OG1	1:C:3310:ASP:OD1	1.80	0.97
1:A:4949:GLN:NE2	1:A:4953:ASP:OD2	1.97	0.97
1:B:4949:GLN:NE2	1:B:4953:ASP:OD2	1.97	0.97
1:D:886:ARG:NH1	1:D:889:GLN:OE1	1.98	0.97
1:C:2035:HIS:HD1	1:C:3657:TYR:HH	1.08	0.97
1:C:2393:ASP:OD2	1:C:2415:ARG:NH1	1.98	0.97
1:C:3365:LEU:HD11	1:C:3405:LEU:HD23	1.43	0.96
1:B:886:ARG:NH1	1:B:889:GLN:OE1	1.98	0.96
1:B:2393:ASP:OD2	1:B:2415:ARG:NH1	1.98	0.96
1:C:886:ARG:NH1	1:C:889:GLN:OE1	1.98	0.96
1:A:2393:ASP:OD2	1:A:2415:ARG:NH1	1.98	0.96
1:C:2752:ASP:OD1	1:C:2810:LYS:NZ	1.99	0.96
1:A:2752:ASP:OD1	1:A:2810:LYS:NZ	1.99	0.95
1:D:2393:ASP:OD2	1:D:2415:ARG:NH1	1.98	0.95
1:A:886:ARG:NH1	1:A:889:GLN:OE1	1.98	0.95
1:A:221:ARG:NH1	1:A:253:CYS:O	2.00	0.95
1:D:221:ARG:NH1	1:D:253:CYS:O	2.00	0.95
1:D:4176:PRO:O	1:D:4202:ARG:NH2	2.00	0.95
1:A:4176:PRO:O	1:A:4202:ARG:NH2	2.00	0.95
1:B:2035:HIS:HD1	1:B:3657:TYR:HH	1.09	0.95
1:B:2752:ASP:OD1	1:B:2810:LYS:NZ	1.99	0.95
1:B:4176:PRO:O	1:B:4202:ARG:NH2	2.00	0.94
1:C:221:ARG:NH1	1:C:253:CYS:O	2.00	0.94
1:C:1720:LEU:HD23	1:C:1851:MET:HE1	1.48	0.94
1:B:2702:CYS:SG	1:B:2704:CYS:N	2.41	0.94
1:A:2309:SER:OG	1:A:2321:ILE:O	1.86	0.94
1:B:221:ARG:NH1	1:B:253:CYS:O	2.00	0.94
1:C:4176:PRO:O	1:C:4202:ARG:NH2	2.00	0.94
1:D:2702:CYS:SG	1:D:2704:CYS:N	2.41	0.94
1:D:2752:ASP:OD1	1:D:2810:LYS:NZ	1.99	0.93
1:A:2702:CYS:SG	1:A:2704:CYS:N	2.41	0.93
1:D:2035:HIS:HD1	1:D:3657:TYR:HH	1.14	0.93
1:D:5036:LEU:O	1:D:5037:SER:OG	1.87	0.93
1:C:2309:SER:OG	1:C:2321:ILE:O	1.86	0.93
1:C:2702:CYS:SG	1:C:2704:CYS:N	2.41	0.93
1:B:5036:LEU:O	1:B:5037:SER:OG	1.87	0.93
1:D:2309:SER:OG	1:D:2321:ILE:O	1.86	0.92
1:B:2309:SER:OG	1:B:2321:ILE:O	1.86	0.92
1:C:5036:LEU:O	1:C:5037:SER:OG	1.87	0.91

*Continued on next page...*

*Continued from previous page...*

Atom-1	Atom-2	Interatomic distance (Å)	Clash overlap (Å)
1:D:2230:THR:OG1	1:D:2268[B]:GLN:OE1	1.87	0.91
1:C:1156:THR:OG1	1:C:1157:GLU:OE1	1.89	0.91
1:A:5036:LEU:O	1:A:5037:SER:OG	1.87	0.91
1:B:2230:THR:OG1	1:B:2268[B]:GLN:OE1	1.87	0.91
1:C:1454:THR:OG1	1:C:1456:ASP:OD1	1.89	0.91
1:B:1720:LEU:HD23	1:B:1851:MET:HE1	1.50	0.91
1:C:2230:THR:OG1	1:C:2268[B]:GLN:OE1	1.87	0.91
1:A:3052:HIS:NE2	1:A:3128:ASN:OD1	2.04	0.91
1:A:1579:MET:HE2	1:A:1580:PHE:CE1	2.07	0.90
1:D:1454:THR:OG1	1:D:1456:ASP:OD1	1.89	0.90
1:A:177:GLU:O	1:D:2359:ARG:NH2	2.04	0.90
1:B:3052:HIS:NE2	1:B:3128:ASN:OD1	2.04	0.90
1:A:2230:THR:OG1	1:A:2268[B]:GLN:OE1	1.87	0.90
1:B:1454:THR:OG1	1:B:1456:ASP:OD1	1.89	0.90
1:A:2035:HIS:HD1	1:A:3657:TYR:HH	1.04	0.90
1:B:1156:THR:OG1	1:B:1157:GLU:OE1	1.89	0.90
1:D:1156:THR:OG1	1:D:1157:GLU:OE1	1.89	0.90
1:D:1579:MET:HE2	1:D:1580:PHE:CE1	2.07	0.90
1:A:1454:THR:OG1	1:A:1456:ASP:OD1	1.89	0.90
1:A:1156:THR:OG1	1:A:1157:GLU:OE1	1.89	0.89
1:D:3052:HIS:NE2	1:D:3128:ASN:OD1	2.04	0.89
1:C:601:ASP:OD1	1:C:1668:ARG:NH2	2.05	0.89
1:D:601:ASP:OD1	1:D:1668:ARG:NH2	2.05	0.89
1:C:728:ARG:NH2	1:C:1489:CYS:SG	2.46	0.89
1:D:728:ARG:NH2	1:D:1489:CYS:SG	2.46	0.89
1:C:3052:HIS:NE2	1:C:3128:ASN:OD1	2.05	0.89
1:A:2230:THR:OG1	1:A:2268[A]:GLN:OE1	1.91	0.89
1:A:495:ASN:OD1	1:A:553:ARG:NH1	2.06	0.88
1:B:601:ASP:OD1	1:B:1668:ARG:NH2	2.05	0.88
1:B:728:ARG:NH2	1:B:1489:CYS:SG	2.46	0.88
1:A:266:ARG:NH1	1:A:268:SER:O	2.07	0.88
1:A:601:ASP:OD1	1:A:1668:ARG:NH2	2.05	0.88
1:B:495:ASN:OD1	1:B:553:ARG:NH1	2.06	0.88
1:D:266:ARG:NH1	1:D:268:SER:O	2.07	0.88
1:C:495:ASN:OD1	1:C:553:ARG:NH1	2.06	0.88
1:B:1579:MET:HE2	1:B:1580:PHE:CE1	2.07	0.88
1:D:1720:LEU:HD23	1:D:1851:MET:HE1	1.53	0.88
1:D:495:ASN:OD1	1:D:553:ARG:NH1	2.06	0.88
1:C:2230:THR:OG1	1:C:2268[A]:GLN:OE1	1.91	0.88
1:B:1987:SER:O	1:B:1991:THR:OG1	1.91	0.88
1:B:2230:THR:OG1	1:B:2268[A]:GLN:OE1	1.91	0.88

*Continued on next page...*

*Continued from previous page...*

Atom-1	Atom-2	Interatomic distance (Å)	Clash overlap (Å)
1:D:1987:SER:O	1:D:1991:THR:OG1	1.91	0.88
1:D:3141:THR:OG1	1:D:3193:CYS:SG	2.32	0.88
1:C:266:ARG:NH1	1:C:268:SER:O	2.07	0.88
1:C:1987:SER:O	1:C:1991:THR:OG1	1.91	0.88
1:D:1252:HIS:O	1:D:1275:ARG:NH2	2.07	0.87
1:A:2359:ARG:NH2	1:B:177:GLU:O	2.08	0.87
1:B:1252:HIS:O	1:B:1275:ARG:NH2	2.07	0.87
1:A:728:ARG:NH2	1:A:1489:CYS:SG	2.46	0.87
1:B:3141:THR:OG1	1:B:3193:CYS:SG	2.32	0.87
1:C:3141:THR:OG1	1:C:3193:CYS:SG	2.32	0.87
1:D:177:GLU:O	1:C:2359:ARG:NH2	2.06	0.87
1:C:2725:LYS:NZ	1:C:2734:ASN:O	2.08	0.87
1:A:3181:THR:HG22	1:A:3185:LYS:HZ3	1.40	0.87
1:D:2230:THR:OG1	1:D:2268[A]:GLN:OE1	1.91	0.87
1:D:3181:THR:HG22	1:D:3185:LYS:NZ	1.90	0.87
1:B:2668:SER:OG	1:B:2671:GLU:OE1	1.93	0.87
1:C:1252:HIS:O	1:C:1275:ARG:NH2	2.07	0.87
1:A:1112:ASP:OD1	1:A:1113:VAL:N	2.08	0.87
1:A:2288:LEU:O	1:A:3849:ARG:NH1	2.08	0.87
1:D:1112:ASP:OD1	1:D:1113:VAL:N	2.08	0.87
1:A:1720:LEU:HD23	1:A:1851:MET:HE1	1.53	0.86
1:A:1987:SER:O	1:A:1991:THR:OG1	1.91	0.86
1:D:2288:LEU:O	1:D:3849:ARG:NH1	2.08	0.86
1:B:266:ARG:NH1	1:B:268:SER:O	2.07	0.86
1:B:2359:ARG:NH2	1:C:177:GLU:O	2.07	0.86
1:A:3868:ARG:NH1	1:A:3870:ASN:OD1	2.08	0.86
1:B:2288:LEU:O	1:B:3849:ARG:NH1	2.08	0.86
1:C:2668:SER:OG	1:C:2671:GLU:OE1	1.93	0.86
1:C:3181:THR:HG22	1:C:3185:LYS:NZ	1.90	0.86
1:B:3181:THR:HG22	1:B:3185:LYS:NZ	1.90	0.86
1:B:3868:ARG:NH1	1:B:3870:ASN:OD1	2.08	0.86
1:A:3181:THR:HG22	1:A:3185:LYS:NZ	1.90	0.86
1:C:3868:ARG:NH1	1:C:3870:ASN:OD1	2.08	0.86
1:B:2725:LYS:NZ	1:B:2734:ASN:O	2.08	0.85
1:C:2288:LEU:O	1:C:3849:ARG:NH1	2.08	0.85
1:C:3777:GLU:O	1:C:3781:GLN:NE2	2.09	0.85
1:A:1252:HIS:O	1:A:1275:ARG:NH2	2.07	0.85
1:A:4902:GLU:O	1:A:4913:ARG:NH1	2.09	0.85
1:D:2725:LYS:NZ	1:D:2734:ASN:O	2.08	0.85
1:D:4902:GLU:O	1:D:4913:ARG:NH1	2.09	0.85
1:A:3777:GLU:O	1:A:3781:GLN:NE2	2.09	0.85

*Continued on next page...*

*Continued from previous page...*

Atom-1	Atom-2	Interatomic distance (Å)	Clash overlap (Å)
1:D:3868:ARG:NH1	1:D:3870:ASN:OD1	2.08	0.85
1:B:4902:GLU:O	1:B:4913:ARG:NH1	2.09	0.85
1:D:2461:VAL:O	1:D:2510:TYR:OH	1.94	0.85
1:C:4902:GLU:O	1:C:4913:ARG:NH1	2.09	0.85
1:B:1112:ASP:OD1	1:B:1113:VAL:N	2.08	0.85
1:D:3777:GLU:O	1:D:3781:GLN:NE2	2.09	0.85
1:A:2668:SER:OG	1:A:2671:GLU:OE1	1.93	0.85
1:A:2725:LYS:NZ	1:A:2734:ASN:O	2.08	0.85
1:C:1112:ASP:OD1	1:C:1113:VAL:N	2.08	0.85
1:B:2526:PHE:HB3	1:B:2530:MET:HE1	1.58	0.84
1:D:2526:PHE:HB3	1:D:2530:MET:HE1	1.59	0.84
1:A:2461:VAL:O	1:A:2510:TYR:OH	1.94	0.84
1:A:3141:THR:HG1	1:A:3193:CYS:HG	1.19	0.84
1:B:3154:ASP:OD1	1:B:3283:ARG:NH2	2.11	0.84
1:B:3777:GLU:O	1:B:3781:GLN:NE2	2.09	0.84
1:C:2461:VAL:O	1:C:2510:TYR:OH	1.94	0.84
1:A:1027:LEU:O	1:A:1032:LYS:NZ	2.11	0.84
1:B:2461:VAL:O	1:B:2510:TYR:OH	1.94	0.84
1:D:2668:SER:OG	1:D:2671:GLU:OE1	1.93	0.84
1:C:4069:LYS:NZ	1:C:4130:ASN:OD1	2.11	0.84
1:B:2592:GLY:O	1:B:2600:ARG:NH2	2.11	0.84
1:B:2897:LYS:NZ	1:B:2899:GLY:O	2.10	0.84
1:D:769:GLU:OE2	1:D:1475:THR:OG1	1.94	0.84
1:C:2592:GLY:O	1:C:2600:ARG:NH2	2.11	0.84
1:A:2897:LYS:NZ	1:A:2899:GLY:O	2.10	0.84
1:A:3154:ASP:OD1	1:A:3283:ARG:NH2	2.11	0.84
1:D:2592:GLY:O	1:D:2600:ARG:NH2	2.11	0.84
1:A:2592:GLY:O	1:A:2600:ARG:NH2	2.11	0.84
1:A:4069:LYS:NZ	1:A:4130:ASN:OD1	2.11	0.84
1:D:221:ARG:NH2	1:D:397:GLU:OE2	2.11	0.84
1:A:221:ARG:NH2	1:A:397:GLU:OE2	2.11	0.84
1:A:1207:ASP:OD2	1:A:1209:SER:OG	1.95	0.84
1:D:2897:LYS:NZ	1:D:2899:GLY:O	2.10	0.84
1:D:4069:LYS:NZ	1:D:4130:ASN:OD1	2.11	0.84
1:C:769:GLU:OE2	1:C:1475:THR:OG1	1.94	0.84
1:C:2897:LYS:NZ	1:C:2899:GLY:O	2.10	0.84
1:B:1027:LEU:O	1:B:1032:LYS:NZ	2.11	0.83
1:B:4069:LYS:NZ	1:B:4130:ASN:OD1	2.11	0.83
1:D:1207:ASP:OD2	1:D:1209:SER:OG	1.96	0.83
1:C:1027:LEU:O	1:C:1032:LYS:NZ	2.11	0.83
1:C:1207:ASP:OD2	1:C:1209:SER:OG	1.95	0.83

*Continued on next page...*

*Continued from previous page...*

Atom-1	Atom-2	Interatomic distance (Å)	Clash overlap (Å)
1:C:2526:PHE:HB3	1:C:2530:MET:HE1	1.58	0.83
1:B:3048:ALA:O	1:B:3053:ARG:NH2	2.11	0.83
1:A:769:GLU:OE2	1:A:1475:THR:OG1	1.94	0.83
1:B:1207:ASP:OD2	1:B:1209:SER:OG	1.95	0.83
1:D:1027:LEU:O	1:D:1032:LYS:NZ	2.11	0.83
1:C:1579:MET:HE2	1:C:1580:PHE:CE1	2.12	0.83
1:B:3588:ASP:OD2	1:B:3591:LYS:NZ	2.12	0.83
1:C:2308:GLN:O	1:C:2324:ASN:N	2.11	0.83
1:C:3048:ALA:O	1:C:3053:ARG:NH2	2.11	0.83
1:D:2308:GLN:O	1:D:2324:ASN:N	2.11	0.83
1:B:769:GLU:OE2	1:B:1475:THR:OG1	1.94	0.83
1:B:2308:GLN:O	1:B:2324:ASN:N	2.11	0.83
1:A:1422:ASP:OD2	1:A:1568:LYS:NZ	2.12	0.83
1:A:3588:ASP:OD2	1:A:3591:LYS:NZ	2.12	0.83
1:C:221:ARG:NH2	1:C:397:GLU:OE2	2.11	0.83
1:A:2308:GLN:O	1:A:2324:ASN:N	2.11	0.82
1:A:3141:THR:OG1	1:A:3193:CYS:SG	2.32	0.82
1:B:3955:MET:HE1	1:B:4016:LEU:HA	1.60	0.82
1:C:3181:THR:HG22	1:C:3185:LYS:HZ3	1.43	0.82
1:A:2526:PHE:HB3	1:A:2530:MET:HE1	1.60	0.82
1:D:1422:ASP:OD2	1:D:1568:LYS:NZ	2.12	0.82
1:D:3048:ALA:O	1:D:3053:ARG:NH2	2.11	0.82
1:D:3154:ASP:OD1	1:D:3283:ARG:NH2	2.11	0.82
1:C:3588:ASP:OD2	1:C:3591:LYS:NZ	2.12	0.82
1:B:3181:THR:HG22	1:B:3185:LYS:HZ3	1.43	0.82
1:C:3154:ASP:OD1	1:C:3283:ARG:NH2	2.11	0.82
1:A:112:ALA:O	1:A:115:ARG:NH1	2.13	0.82
1:A:3048:ALA:O	1:A:3053:ARG:NH2	2.11	0.82
1:D:112:ALA:O	1:D:115:ARG:NH1	2.13	0.82
1:B:3262:ARG:NH1	1:B:3325:ASN:O	2.13	0.82
1:D:28:VAL:HG23	1:D:29:LEU:HD23	1.62	0.82
1:C:3262:ARG:NH1	1:C:3325:ASN:O	2.13	0.82
1:B:3539:ARG:NH2	1:B:3548:GLU:OE2	2.13	0.82
1:A:3262:ARG:NH1	1:A:3325:ASN:O	2.13	0.82
1:D:3955:MET:HE1	1:D:4016:LEU:HA	1.62	0.82
1:A:3539:ARG:NH2	1:A:3548:GLU:OE2	2.13	0.81
1:B:221:ARG:NH2	1:B:397:GLU:OE2	2.11	0.81
1:A:4991:PHE:O	1:A:4995:LEU:HD12	1.80	0.81
1:B:1422:ASP:OD2	1:B:1568:LYS:NZ	2.12	0.81
1:B:112:ALA:O	1:B:115:ARG:NH1	2.13	0.81
1:C:28:VAL:HG23	1:C:29:LEU:HD23	1.62	0.81

*Continued on next page...*



*Continued from previous page...*

Atom-1	Atom-2	Interatomic distance (Å)	Clash overlap (Å)
1:B:2582:MET:CE	1:B:2610:LEU:HD13	2.11	0.81
1:C:112:ALA:O	1:C:115:ARG:NH1	2.13	0.81
1:B:3210:LEU:HD13	1:B:3304:CYS:O	1.80	0.81
1:B:4991:PHE:O	1:B:4995:LEU:HD12	1.80	0.81
1:D:173:SER:HG	1:D:176:SER:HG	0.82	0.81
1:D:3210:LEU:HD13	1:D:3304:CYS:O	1.80	0.81
1:C:4991:PHE:O	1:C:4995:LEU:HD12	1.80	0.81
1:B:2093:SER:OG	1:B:2096:GLU:OE1	1.99	0.81
1:D:2859:PRO:HB3	1:D:2932:MET:SD	2.21	0.81
1:C:2859:PRO:HB3	1:C:2932:MET:SD	2.21	0.81
1:C:3955:MET:HE1	1:C:4016:LEU:HA	1.63	0.81
1:A:2582:MET:CE	1:A:2610:LEU:HD13	2.11	0.81
1:D:3539:ARG:NH2	1:D:3548:GLU:OE2	2.13	0.81
1:C:1422:ASP:OD2	1:C:1568:LYS:NZ	2.12	0.81
1:C:3210:LEU:HD13	1:C:3304:CYS:O	1.80	0.81
1:A:28:VAL:HG23	1:A:29:LEU:HD23	1.62	0.81
1:C:3539:ARG:NH2	1:C:3548:GLU:OE2	2.13	0.81
1:A:3955:MET:HE1	1:A:4016:LEU:HA	1.62	0.80
1:D:2974:ILE:HD13	1:D:3049:LEU:HD12	1.63	0.80
1:D:3262:ARG:NH1	1:D:3325:ASN:O	2.13	0.80
1:D:3588:ASP:OD2	1:D:3591:LYS:NZ	2.12	0.80
1:A:5014:TYR:OH	6:A:5304:A1BD2:O2	2.00	0.80
1:B:2974:ILE:HD13	1:B:3049:LEU:HD12	1.63	0.80
1:C:2582:MET:CE	1:C:2610:LEU:HD13	2.11	0.80
1:A:3210:LEU:HD13	1:A:3304:CYS:O	1.80	0.80
1:B:2030:ASP:OD1	1:B:2031:LEU:N	2.15	0.80
1:C:3235:SER:OG	1:C:3237:GLU:OE1	1.99	0.80
1:C:3300:ALA:HB3	1:C:3301:PRO:HD3	1.64	0.80
1:D:2582:MET:CE	1:D:2610:LEU:HD13	2.11	0.80
1:D:3235:SER:OG	1:D:3237:GLU:OE1	1.99	0.80
1:A:2030:ASP:OD1	1:A:2031:LEU:N	2.15	0.80
1:A:2093:SER:OG	1:A:2096:GLU:OE1	1.99	0.80
1:A:2859:PRO:HB3	1:A:2932:MET:SD	2.21	0.80
1:A:2410:PRO:HG3	1:A:2415:ARG:HB2	1.64	0.80
1:B:3300:ALA:HB3	1:B:3301:PRO:HD3	1.64	0.80
1:D:2030:ASP:OD1	1:D:2031:LEU:N	2.15	0.80
1:C:2684:ASP:OD1	1:C:2685:SER:N	2.15	0.80
1:A:2974:ILE:HD13	1:A:3049:LEU:HD12	1.63	0.79
1:D:4991:PHE:O	1:D:4995:LEU:HD12	1.80	0.79
1:A:2684:ASP:OD1	1:A:2685:SER:N	2.15	0.79
1:B:2684:ASP:OD1	1:B:2685:SER:N	2.15	0.79

*Continued on next page...*



*Continued from previous page...*

Atom-1	Atom-2	Interatomic distance (Å)	Clash overlap (Å)
1:B:2859:PRO:HB3	1:B:2932:MET:SD	2.21	0.79
1:D:2410:PRO:HG3	1:D:2415:ARG:HB2	1.64	0.79
1:C:2030:ASP:OD1	1:C:2031:LEU:N	2.15	0.79
1:A:3284:TRP:O	1:A:3305:THR:HG21	1.82	0.79
1:C:2093:SER:OG	1:C:2096:GLU:OE1	1.99	0.79
1:B:28:VAL:HG23	1:B:29:LEU:HD23	1.62	0.79
1:D:3097:GLU:O	1:D:3100:SER:OG	2.00	0.79
1:C:140:ASP:OD2	1:C:142:THR:OG1	2.01	0.79
1:B:3566:SER:HG	1:B:3568:SER:HG	0.81	0.79
1:D:2093:SER:OG	1:D:2096:GLU:OE1	1.99	0.79
1:C:2974:ILE:HD13	1:C:3049:LEU:HD12	1.63	0.79
1:C:5014:TYR:OH	6:C:5304:A1BD2:O2	2.00	0.79
1:D:3300:ALA:HB3	1:D:3301:PRO:HD3	1.64	0.79
1:D:140:ASP:OD2	1:D:142:THR:OG1	2.01	0.79
1:D:2684:ASP:OD1	1:D:2685:SER:N	2.15	0.79
1:D:3284:TRP:O	1:D:3305:THR:HG21	1.82	0.79
1:A:3235:SER:OG	1:A:3237:GLU:OE1	1.99	0.78
1:A:3300:ALA:HB3	1:A:3301:PRO:HD3	1.64	0.78
1:C:3284:TRP:O	1:C:3305:THR:HG21	1.82	0.78
1:B:5014:TYR:OH	6:B:5304:A1BD2:O2	2.00	0.78
1:D:3181:THR:HG22	1:D:3185:LYS:HZ3	1.48	0.78
1:B:2410:PRO:HG3	1:B:2415:ARG:HB2	1.64	0.78
1:D:5014:TYR:OH	6:D:5304:A1BD2:O2	2.00	0.78
1:C:2410:PRO:HG3	1:C:2415:ARG:HB2	1.64	0.78
1:C:3566:SER:HG	1:C:3568:SER:HG	0.79	0.78
1:A:140:ASP:OD2	1:A:142:THR:OG1	2.01	0.78
1:B:140:ASP:OD2	1:B:142:THR:OG1	2.01	0.78
1:B:1269:CYS:SG	1:B:1563:GLN:NE2	2.57	0.78
1:B:3284:TRP:O	1:B:3305:THR:HG21	1.82	0.78
1:D:4021:LYS:O	1:D:4025:VAL:HG23	1.84	0.78
1:A:4021:LYS:O	1:A:4025:VAL:HG23	1.84	0.78
1:D:3566:SER:HG	1:D:3568:SER:HG	0.80	0.78
1:C:1269:CYS:SG	1:C:1563:GLN:NE2	2.57	0.78
1:C:3351:PRO:HA	1:C:3415:TYR:OH	1.84	0.78
1:A:2747:ILE:HG21	1:A:2814:LYS:HG2	1.66	0.77
1:B:3235:SER:OG	1:B:3237:GLU:OE1	1.99	0.77
1:A:3097:GLU:O	1:A:3100:SER:OG	2.00	0.77
1:B:2747:ILE:HG21	1:B:2814:LYS:HG2	1.66	0.77
1:C:144:GLU:OE2	1:C:174:VAL:HG12	1.84	0.77
1:C:4021:LYS:O	1:C:4025:VAL:HG23	1.84	0.77
1:D:144:GLU:OE2	1:D:174:VAL:HG12	1.84	0.77

*Continued on next page...*

*Continued from previous page...*

Atom-1	Atom-2	Interatomic distance (Å)	Clash overlap (Å)
1:A:144:GLU:OE2	1:A:174:VAL:HG12	1.84	0.77
1:D:2668:SER:O	1:D:2669:GLU:HG3	1.85	0.77
1:D:3351:PRO:HA	1:D:3415:TYR:OH	1.84	0.77
1:C:2751:LEU:HD22	1:C:2817:ILE:HD11	1.66	0.77
1:B:3351:PRO:HA	1:B:3415:TYR:OH	1.84	0.77
1:C:2668:SER:O	1:C:2669:GLU:HG3	1.85	0.77
1:A:2674:LEU:HA	1:A:2677:LYS:HE2	1.67	0.77
1:B:144:GLU:OE2	1:B:174:VAL:HG12	1.84	0.77
1:D:3762:ARG:NH1	1:D:4755:GLU:OE1	2.18	0.77
1:A:879:HIS:CE1	1:A:906:CYS:HG	2.02	0.77
1:A:1276:THR:O	1:A:1279:SER:OG	2.03	0.77
1:A:3270:ILE:HG23	1:A:3338:LEU:HD13	1.67	0.77
1:A:3762:ARG:NH1	1:A:4755:GLU:OE1	2.18	0.77
1:B:1276:THR:O	1:B:1279:SER:OG	2.03	0.77
1:C:2674:LEU:HA	1:C:2677:LYS:HE2	1.67	0.77
1:B:4687:TYR:O	1:B:4691:GLN:NE2	2.18	0.77
1:D:2674:LEU:HA	1:D:2677:LYS:HE2	1.67	0.77
1:D:2679:PHE:CE1	1:D:2703:LEU:HD13	2.20	0.77
1:A:2668:SER:O	1:A:2669:GLU:HG3	1.85	0.76
1:D:2751:LEU:HD22	1:D:2817:ILE:HD11	1.66	0.76
1:B:1973:GLN:OE1	1:B:3641:LEU:N	2.18	0.76
1:B:4021:LYS:O	1:B:4025:VAL:HG23	1.84	0.76
1:C:4137:ARG:NH2	1:C:4199:GLU:OE2	2.18	0.76
1:A:1973:GLN:OE1	1:A:3641:LEU:N	2.18	0.76
1:A:4137:ARG:NH2	1:A:4199:GLU:OE2	2.18	0.76
1:A:4687:TYR:O	1:A:4691:GLN:NE2	2.18	0.76
1:B:1003:GLN:O	1:B:1016:ARG:NH2	2.19	0.76
1:B:3762:ARG:NH1	1:B:4755:GLU:OE1	2.18	0.76
1:D:3249:LEU:HD23	1:D:3277:LEU:HD12	1.67	0.76
1:C:1003:GLN:O	1:C:1016:ARG:NH2	2.18	0.76
1:C:1644:GLU:OE1	1:C:1646:ARG:NH2	2.19	0.76
1:A:1269:CYS:SG	1:A:1563:GLN:NE2	2.57	0.76
1:B:3249:LEU:HD23	1:B:3277:LEU:HD12	1.67	0.76
1:B:3376:GLU:OE2	1:B:3448:SER:OG	2.03	0.76
1:C:3270:ILE:HG23	1:C:3338:LEU:HD13	1.67	0.76
1:C:3376:GLU:OE2	1:C:3448:SER:OG	2.03	0.76
1:B:2679:PHE:CE1	1:B:2703:LEU:HD13	2.20	0.76
1:D:1644:GLU:OE1	1:D:1646:ARG:NH2	2.19	0.76
1:C:1973:GLN:OE1	1:C:3641:LEU:N	2.18	0.76
1:A:183:SER:O	1:A:186:SER:OG	2.03	0.76
1:A:3366:ARG:NE	1:A:3440:GLU:OE1	2.19	0.76

*Continued on next page...*

*Continued from previous page...*

Atom-1	Atom-2	Interatomic distance (Å)	Clash overlap (Å)
1:A:3566:SER:HG	1:A:3568:SER:HG	0.77	0.76
1:B:1644:GLU:OE1	1:B:1646:ARG:NH2	2.19	0.76
1:B:2668:SER:O	1:B:2669:GLU:HG3	1.85	0.76
1:D:1003:GLN:O	1:D:1016:ARG:NH2	2.18	0.76
1:C:3762:ARG:NH1	1:C:4755:GLU:OE1	2.18	0.76
1:C:4687:TYR:O	1:C:4691:GLN:NE2	2.18	0.76
1:A:1644:GLU:OE1	1:A:1646:ARG:NH2	2.19	0.76
1:A:4578:LEU:O	1:B:4879:MET:HB2	1.85	0.76
1:B:2674:LEU:HA	1:B:2677:LYS:HE2	1.67	0.76
1:B:3097:GLU:O	1:B:3100:SER:OG	2.00	0.76
1:D:4687:TYR:O	1:D:4691:GLN:NE2	2.18	0.76
1:B:3366:ARG:NE	1:B:3440:GLU:OE1	2.19	0.76
1:D:3376:GLU:OE2	1:D:3448:SER:OG	2.03	0.76
1:C:891:TRP:O	1:C:959:TYR:OH	2.04	0.76
1:C:2679:PHE:CE1	1:C:2703:LEU:HD13	2.20	0.76
1:C:3097:GLU:O	1:C:3100:SER:OG	2.00	0.76
1:C:3249:LEU:HD23	1:C:3277:LEU:HD12	1.67	0.76
1:A:2679:PHE:CE1	1:A:2703:LEU:HD13	2.20	0.76
1:B:183:SER:O	1:B:186:SER:OG	2.03	0.76
1:D:3366:ARG:NE	1:D:3440:GLU:OE1	2.19	0.76
1:B:891:TRP:O	1:B:959:TYR:OH	2.04	0.76
1:B:3270:ILE:HG23	1:B:3338:LEU:HD13	1.67	0.76
1:B:3946:GLN:OE1	1:B:3949:ARG:NH2	2.20	0.76
1:D:183:SER:O	1:D:186:SER:OG	2.03	0.76
1:C:2747:ILE:HG21	1:C:2814:LYS:HG2	1.66	0.76
1:D:1269:CYS:SG	1:D:1563:GLN:NE2	2.57	0.75
1:D:3270:ILE:HG23	1:D:3338:LEU:HD13	1.67	0.75
1:A:1003:GLN:O	1:A:1016:ARG:NH2	2.19	0.75
1:D:972:LEU:O	1:D:1044:ARG:NH2	2.20	0.75
1:C:2196:ASN:OD1	1:C:2199:ARG:NH1	2.20	0.75
1:A:972:LEU:O	1:A:1044:ARG:NH2	2.20	0.75
1:B:4137:ARG:NH2	1:B:4199:GLU:OE2	2.18	0.75
1:D:2747:ILE:HG21	1:D:2814:LYS:HG2	1.66	0.75
1:A:3351:PRO:HA	1:A:3415:TYR:OH	1.84	0.75
1:B:872:GLU:HA	1:B:922:LEU:HD11	1.69	0.75
1:C:1276:THR:O	1:C:1279:SER:OG	2.03	0.75
1:A:3376:GLU:OE2	1:A:3448:SER:OG	2.03	0.75
1:D:872:GLU:HA	1:D:922:LEU:HD11	1.69	0.75
1:C:1263:THR:OG1	1:C:1266:THR:OG1	2.03	0.75
1:A:3946:GLN:OE1	1:A:3949:ARG:NH2	2.19	0.75
1:B:2751:LEU:HD22	1:B:2817:ILE:HD11	1.66	0.75

*Continued on next page...*

*Continued from previous page...*

Atom-1	Atom-2	Interatomic distance (Å)	Clash overlap (Å)
1:B:139:GLU:OE1	1:B:139:GLU:N	2.20	0.75
1:D:1276:THR:O	1:D:1279:SER:OG	2.03	0.75
1:D:1973:GLN:OE1	1:D:3641:LEU:N	2.18	0.75
1:D:4137:ARG:NH2	1:D:4199:GLU:OE2	2.18	0.75
1:C:1720:LEU:HD23	1:C:1851:MET:CE	2.16	0.75
1:A:139:GLU:OE1	1:A:139:GLU:N	2.20	0.75
1:A:3249:LEU:HD23	1:A:3277:LEU:HD12	1.67	0.75
1:B:879:HIS:CE1	1:B:906:CYS:HG	2.04	0.75
1:B:2196:ASN:OD1	1:B:2199:ARG:NH1	2.20	0.75
1:D:2196:ASN:OD1	1:D:2199:ARG:NH1	2.20	0.75
1:C:183:SER:O	1:C:186:SER:OG	2.03	0.75
1:C:872:GLU:HA	1:C:922:LEU:HD11	1.69	0.75
1:C:3946:GLN:OE1	1:C:3949:ARG:NH2	2.20	0.75
1:A:2196:ASN:OD1	1:A:2199:ARG:NH1	2.20	0.74
1:D:1720:LEU:HD23	1:D:1851:MET:CE	2.16	0.74
1:D:2481:LYS:O	1:D:2482:ASP:OD1	2.05	0.74
1:A:2751:LEU:HD22	1:A:2817:ILE:HD11	1.66	0.74
1:D:233:ILE:O	1:D:257:ARG:NH2	2.20	0.74
1:D:3946:GLN:OE1	1:D:3949:ARG:NH2	2.19	0.74
1:C:139:GLU:OE1	1:C:139:GLU:N	2.20	0.74
1:C:233:ILE:O	1:C:257:ARG:NH2	2.20	0.74
1:A:909:ASN:ND2	1:A:965:TYR:CE2	2.55	0.74
1:C:173:SER:HG	1:C:176:SER:HG	0.75	0.74
1:C:3141:THR:HG23	1:C:3196:ARG:HG3	1.69	0.74
1:C:3366:ARG:NE	1:C:3440:GLU:OE1	2.19	0.74
1:A:872:GLU:HA	1:A:922:LEU:HD11	1.69	0.74
1:D:620:LEU:O	1:D:624:ASN:ND2	2.21	0.74
1:C:972:LEU:O	1:C:1044:ARG:NH2	2.20	0.74
1:D:1241:SER:HA	1:D:1603:VAL:HG22	1.70	0.74
1:C:3366:ARG:NH2	1:C:3437:MET:HG2	2.02	0.74
1:C:4162:ASN:OD1	1:C:4163:PHE:N	2.21	0.74
1:B:3366:ARG:NH2	1:B:3437:MET:HG2	2.02	0.74
1:A:620:LEU:O	1:A:624:ASN:ND2	2.21	0.74
1:A:891:TRP:O	1:A:959:TYR:OH	2.04	0.74
1:B:1720:LEU:HD23	1:B:1851:MET:CE	2.16	0.74
1:B:3141:THR:HG23	1:B:3196:ARG:HG3	1.69	0.74
1:C:1241:SER:HA	1:C:1603:VAL:HG22	1.70	0.74
1:B:4162:ASN:OD1	1:B:4163:PHE:N	2.21	0.74
1:D:909:ASN:ND2	1:D:965:TYR:CE2	2.55	0.74
1:D:3366:ARG:NH2	1:D:3437:MET:HG2	2.02	0.74
1:C:2481:LYS:O	1:C:2482:ASP:OD1	2.05	0.74

*Continued on next page...*

*Continued from previous page...*

Atom-1	Atom-2	Interatomic distance (Å)	Clash overlap (Å)
1:A:233:ILE:O	1:A:257:ARG:NH2	2.20	0.74
1:A:4162:ASN:OD1	1:A:4163:PHE:N	2.21	0.74
1:B:909:ASN:ND2	1:B:965:TYR:CE2	2.55	0.74
1:B:972:LEU:O	1:B:1044:ARG:NH2	2.20	0.74
1:D:4162:ASN:OD1	1:D:4163:PHE:N	2.21	0.74
1:C:879:HIS:CE1	1:C:906:CYS:HG	2.05	0.74
1:C:909:ASN:ND2	1:C:965:TYR:CE2	2.55	0.74
1:A:1720:LEU:HD23	1:A:1851:MET:CE	2.16	0.73
1:A:3207:GLU:OE1	1:A:3207:GLU:N	2.21	0.73
1:A:4717:ASP:OD2	1:A:4723:LYS:NZ	2.21	0.73
1:B:233:ILE:O	1:B:257:ARG:NH2	2.20	0.73
1:B:3955:MET:HE1	1:B:4016:LEU:CA	2.18	0.73
1:D:891:TRP:O	1:D:959:TYR:OH	2.04	0.73
1:D:1617:THR:HG22	1:D:1628:VAL:HG12	1.70	0.73
1:D:4706:LEU:HD13	1:D:4740:LEU:HD21	1.70	0.73
1:A:669:ASP:OD2	1:A:788:LYS:NZ	2.21	0.73
1:A:3384:LYS:O	1:A:3387:ALA:N	2.22	0.73
1:B:3207:GLU:OE1	1:B:3207:GLU:N	2.21	0.73
1:B:2481:LYS:O	1:B:2482:ASP:OD1	2.05	0.73
1:D:2615:ARG:NH2	1:D:2664:PHE:O	2.22	0.73
1:A:1241:SER:HA	1:A:1603:VAL:HG22	1.70	0.73
1:B:2615:ARG:NH2	1:B:2664:PHE:O	2.22	0.73
1:C:310:LYS:O	1:C:350:HIS:NE2	2.21	0.73
1:C:4885:PHE:CE2	1:C:4897:ILE:HD11	2.24	0.73
1:A:310:LYS:O	1:A:350:HIS:NE2	2.21	0.73
1:A:3366:ARG:NH2	1:A:3437:MET:HG2	2.03	0.73
1:A:3955:MET:HE1	1:A:4016:LEU:CA	2.18	0.73
1:A:4885:PHE:CE2	1:A:4897:ILE:HD11	2.24	0.73
1:B:4885:PHE:CE2	1:B:4897:ILE:HD11	2.24	0.73
1:B:2667:THR:OG1	1:B:2671:GLU:OE2	2.07	0.73
1:B:3771:HIS:O	1:B:3815:LYS:NZ	2.21	0.73
1:B:4885:PHE:O	1:B:4889:VAL:HG22	1.89	0.73
1:D:4157:ASP:N	1:D:4161:ARG:HH12	1.87	0.73
1:C:620:LEU:O	1:C:624:ASN:ND2	2.21	0.73
1:C:2615:ARG:NH2	1:C:2664:PHE:O	2.22	0.73
1:A:2481:LYS:O	1:A:2482:ASP:OD1	2.05	0.73
1:B:1617:THR:HG22	1:B:1628:VAL:HG12	1.70	0.73
1:D:2667:THR:OG1	1:D:2671:GLU:OE2	2.07	0.73
1:A:3336:LYS:NZ	1:A:3462:ASN:OD1	2.22	0.73
1:A:3996:PHE:HD1	1:A:4016:LEU:HD11	1.54	0.73
1:A:4885:PHE:O	1:A:4889:VAL:HG22	1.89	0.73

*Continued on next page...*

*Continued from previous page...*

Atom-1	Atom-2	Interatomic distance (Å)	Clash overlap (Å)
1:B:620:LEU:O	1:B:624:ASN:ND2	2.21	0.73
1:B:4717:ASP:OD2	1:B:4723:LYS:NZ	2.21	0.73
1:A:2830:GLU:N	1:A:2830:GLU:OE1	2.22	0.73
1:A:3141:THR:HG23	1:A:3196:ARG:HG3	1.69	0.73
1:D:2830:GLU:N	1:D:2830:GLU:OE1	2.22	0.73
1:D:3384:LYS:O	1:D:3387:ALA:N	2.21	0.73
1:C:1617:THR:HG22	1:C:1628:VAL:HG12	1.70	0.73
1:A:2675:THR:HG21	1:A:2710:LEU:HD21	1.71	0.72
1:A:3270:ILE:HG21	1:A:3334:TRP:CE3	2.24	0.72
1:B:1241:SER:HA	1:B:1603:VAL:HG22	1.70	0.72
1:B:1263:THR:OG1	1:B:1266:THR:OG1	2.03	0.72
1:D:3141:THR:HG23	1:D:3196:ARG:HG3	1.69	0.72
1:D:3771:HIS:O	1:D:3815:LYS:NZ	2.21	0.72
1:D:4885:PHE:O	1:D:4889:VAL:HG22	1.89	0.72
1:A:2674:LEU:HD23	1:A:2677:LYS:NZ	2.04	0.72
1:D:139:GLU:N	1:D:139:GLU:OE1	2.20	0.72
1:D:4885:PHE:CE2	1:D:4897:ILE:HD11	2.24	0.72
1:B:3336:LYS:NZ	1:B:3462:ASN:OD1	2.22	0.72
1:B:3996:PHE:HD1	1:B:4016:LEU:HD11	1.54	0.72
1:D:1561:VAL:HG12	1:D:1562:ILE:HG23	1.70	0.72
1:B:669:ASP:OD2	1:B:788:LYS:NZ	2.21	0.72
1:B:4157:ASP:H	1:B:4161:ARG:HH12	1.36	0.72
1:A:2615:ARG:NH2	1:A:2664:PHE:O	2.22	0.72
1:A:3771:HIS:O	1:A:3815:LYS:NZ	2.21	0.72
1:A:4157:ASP:N	1:A:4161:ARG:HH12	1.87	0.72
1:B:1561:VAL:HG12	1:B:1562:ILE:HG23	1.70	0.72
1:B:2830:GLU:OE1	1:B:2830:GLU:N	2.22	0.72
1:D:2675:THR:HG21	1:D:2710:LEU:HD21	1.71	0.72
1:D:3955:MET:HE1	1:D:4016:LEU:CA	2.18	0.72
1:C:3771:HIS:O	1:C:3815:LYS:NZ	2.21	0.72
1:C:3955:MET:HE1	1:C:4016:LEU:CA	2.19	0.72
1:C:3996:PHE:HD1	1:C:4016:LEU:HD11	1.54	0.72
1:B:1102:VAL:HG11	1:B:1149:VAL:HG11	1.71	0.72
1:B:2674:LEU:HD23	1:B:2677:LYS:NZ	2.04	0.72
1:B:3384:LYS:O	1:B:3387:ALA:N	2.21	0.72
1:C:2674:LEU:HD23	1:C:2677:LYS:NZ	2.04	0.72
1:C:3324:VAL:HG11	1:C:3361:THR:HG22	1.71	0.72
1:C:4157:ASP:N	1:C:4161:ARG:HH12	1.87	0.72
1:A:4706:LEU:HD13	1:A:4740:LEU:HD21	1.70	0.72
1:D:2674:LEU:HD23	1:D:2677:LYS:NZ	2.04	0.72
1:C:669:ASP:OD2	1:C:788:LYS:NZ	2.21	0.72

*Continued on next page...*



*Continued from previous page...*

Atom-1	Atom-2	Interatomic distance (Å)	Clash overlap (Å)
1:B:310:LYS:O	1:B:350:HIS:NE2	2.21	0.72
1:B:2675:THR:HG21	1:B:2710:LEU:HD21	1.72	0.72
1:D:669:ASP:OD2	1:D:788:LYS:NZ	2.21	0.72
1:D:3207:GLU:N	1:D:3207:GLU:OE1	2.21	0.72
1:D:3336:LYS:NZ	1:D:3462:ASN:OD1	2.22	0.72
1:C:2830:GLU:OE1	1:C:2830:GLU:N	2.22	0.72
1:C:3336:LYS:NZ	1:C:3462:ASN:OD1	2.22	0.72
1:B:2890:LYS:O	1:B:2894:LEU:HD13	1.90	0.72
1:D:310:LYS:O	1:D:350:HIS:NE2	2.21	0.72
1:D:3020:THR:OG1	1:D:3023:LYS:O	2.07	0.72
1:D:3270:ILE:HG21	1:D:3334:TRP:CE3	2.24	0.72
1:D:3324:VAL:HG11	1:D:3361:THR:HG22	1.71	0.72
1:D:4717:ASP:OD2	1:D:4723:LYS:NZ	2.21	0.72
1:C:3270:ILE:HG21	1:C:3334:TRP:CE3	2.24	0.72
1:C:4157:ASP:H	1:C:4161:ARG:HH12	1.36	0.72
1:A:1561:VAL:HG12	1:A:1562:ILE:HG23	1.70	0.72
1:A:4747:SER:O	1:A:4751:THR:HG23	1.90	0.72
1:D:2609:ALA:O	1:D:2612[A]:ARG:NH1	2.23	0.72
1:C:4885:PHE:O	1:C:4889:VAL:HG22	1.89	0.72
1:B:3719:ASP:H	1:B:3793:MET:HE2	1.55	0.71
1:C:1102:VAL:HG11	1:C:1149:VAL:HG11	1.71	0.71
1:C:1561:VAL:HG12	1:C:1562:ILE:HG23	1.70	0.71
1:C:3207:GLU:OE1	1:C:3207:GLU:N	2.21	0.71
1:C:4747:SER:O	1:C:4751:THR:HG23	1.90	0.71
1:A:1263:THR:OG1	1:A:1266:THR:OG1	2.03	0.71
1:A:1617:THR:HG22	1:A:1628:VAL:HG12	1.70	0.71
1:A:2890:LYS:O	1:A:2894:LEU:HD13	1.90	0.71
1:B:4706:LEU:HD13	1:B:4740:LEU:HD21	1.70	0.71
1:D:1102:VAL:HG11	1:D:1149:VAL:HG11	1.71	0.71
1:D:3719:ASP:H	1:D:3793:MET:HE2	1.55	0.71
1:D:4747:SER:O	1:D:4751:THR:HG23	1.90	0.71
1:D:3996:PHE:HD1	1:D:4016:LEU:HD11	1.54	0.71
1:C:2667:THR:OG1	1:C:2671:GLU:OE2	2.07	0.71
1:C:4717:ASP:OD2	1:C:4723:LYS:NZ	2.21	0.71
1:B:4157:ASP:N	1:B:4161:ARG:HH12	1.87	0.71
1:B:4747:SER:O	1:B:4751:THR:HG23	1.90	0.71
1:C:3384:LYS:O	1:C:3387:ALA:N	2.22	0.71
1:A:874:LEU:HD22	1:A:1046:LEU:HD21	1.72	0.71
1:A:1102:VAL:HG11	1:A:1149:VAL:HG11	1.71	0.71
1:A:4839:MET:CE	1:D:4820:VAL:HG11	2.21	0.71
1:D:879:HIS:CE1	1:D:906:CYS:HG	2.09	0.71

*Continued on next page...*

*Continued from previous page...*

Atom-1	Atom-2	Interatomic distance (Å)	Clash overlap (Å)
1:A:3365:LEU:HD11	1:A:3405:LEU:CD2	2.20	0.71
1:B:3324:VAL:HG11	1:B:3361:THR:HG22	1.71	0.71
1:D:4157:ASP:H	1:D:4161:ARG:HH12	1.36	0.71
1:C:3456:GLN:OE1	1:C:3499:ARG:NH2	2.24	0.71
1:C:4706:LEU:HD13	1:C:4740:LEU:HD21	1.70	0.71
1:A:236:ALA:O	1:A:237:ASP:OD1	2.09	0.71
1:A:3324:VAL:HG11	1:A:3361:THR:HG22	1.71	0.71
1:A:4157:ASP:H	1:A:4161:ARG:HH12	1.36	0.71
1:B:874:LEU:HD22	1:B:1046:LEU:HD21	1.73	0.71
1:B:2530:MET:SD	1:B:2554:LEU:HD22	2.31	0.71
1:B:3270:ILE:HG21	1:B:3334:TRP:CE3	2.24	0.71
1:B:3456:GLN:OE1	1:B:3499:ARG:NH2	2.24	0.71
1:C:236:ALA:O	1:C:237:ASP:OD1	2.09	0.71
1:A:633:LEU:HD22	1:A:1639:LEU:HD21	1.73	0.71
1:C:2675:THR:HG21	1:C:2710:LEU:HD21	1.72	0.71
1:A:2530:MET:SD	1:A:2554:LEU:HD22	2.31	0.71
2:H:77:SER:OG	2:H:79:ASP:OD1	2.09	0.71
1:B:236:ALA:O	1:B:237:ASP:OD1	2.09	0.71
1:D:236:ALA:O	1:D:237:ASP:OD1	2.09	0.71
1:C:577:ILE:O	1:C:579:GLN:NE2	2.24	0.71
1:C:2530:MET:SD	1:C:2554:LEU:HD22	2.31	0.71
1:C:2609:ALA:O	1:C:2612[A]:ARG:NH1	2.23	0.71
1:A:2667:THR:OG1	1:A:2671:GLU:OE2	2.07	0.70
1:A:3456:GLN:OE1	1:A:3499:ARG:NH2	2.24	0.70
1:B:2609:ALA:O	1:B:2612[A]:ARG:NH1	2.23	0.70
1:D:577:ILE:O	1:D:579:GLN:NE2	2.24	0.70
1:D:3456:GLN:OE1	1:D:3499:ARG:NH2	2.24	0.70
1:A:3719:ASP:H	1:A:3793:MET:CE	2.05	0.70
1:B:973:SER:O	1:B:976:ARG:NH1	2.24	0.70
1:B:3719:ASP:H	1:B:3793:MET:CE	2.05	0.70
1:B:4099:SER:O	1:B:4101:LYS:NZ	2.21	0.70
1:C:1290:ARG:HD2	1:C:1549:PHE:CB	2.21	0.70
1:B:577:ILE:O	1:B:579:GLN:NE2	2.24	0.70
1:B:1290:ARG:HD2	1:B:1549:PHE:CB	2.21	0.70
1:D:1263:THR:OG1	1:D:1266:THR:OG1	2.03	0.70
1:D:1754:GLY:O	1:D:1758:ARG:N	2.24	0.70
1:C:3719:ASP:H	1:C:3793:MET:CE	2.05	0.70
1:A:1671:ARG:NH1	1:A:1710:GLY:O	2.24	0.70
1:C:2890:LYS:O	1:C:2894:LEU:HD13	1.90	0.70
1:A:4241:THR:HG22	1:A:4245:MET:SD	2.32	0.70
1:B:4241:THR:HG22	1:B:4245:MET:SD	2.32	0.70

*Continued on next page...*



*Continued from previous page...*

Atom-1	Atom-2	Interatomic distance (Å)	Clash overlap (Å)
1:D:973:SER:O	1:D:976:ARG:NH1	2.24	0.70
1:D:1671:ARG:NH1	1:D:1710:GLY:O	2.24	0.70
1:D:2890:LYS:O	1:D:2894:LEU:HD13	1.90	0.70
1:D:3719:ASP:H	1:D:3793:MET:CE	2.05	0.70
1:C:973:SER:O	1:C:976:ARG:NH1	2.24	0.70
2:E:77:SER:OG	2:E:79:ASP:OD1	2.09	0.70
1:B:3135:ALA:O	1:B:3139:VAL:HG22	1.92	0.70
1:D:633:LEU:HD22	1:D:1639:LEU:HD21	1.73	0.70
1:A:577:ILE:O	1:A:579:GLN:NE2	2.24	0.70
1:A:1754:GLY:O	1:A:1758:ARG:N	2.24	0.70
1:B:1671:ARG:NH1	1:B:1710:GLY:O	2.25	0.70
1:D:3365:LEU:HD11	1:D:3405:LEU:CD2	2.20	0.70
1:C:3135:ALA:O	1:C:3139:VAL:HG22	1.92	0.70
1:A:76:ARG:NH1	1:D:3844:LEU:HD13	2.07	0.70
1:A:3719:ASP:H	1:A:3793:MET:HE2	1.56	0.70
1:A:4879:MET:HB2	1:D:4578:LEU:O	1.91	0.70
1:B:504:ALA:HB2	1:B:512:ALA:HB2	1.74	0.70
1:B:1153:ILE:HD11	1:B:1155:LEU:HD21	1.73	0.70
1:D:2742:THR:HG21	1:D:2814:LYS:HB3	1.74	0.70
1:D:3668:SER:OG	1:D:3731:LYS:NZ	2.25	0.70
1:A:973:SER:O	1:A:976:ARG:NH1	2.24	0.70
1:B:173:SER:HG	1:B:176:SER:HG	0.72	0.70
1:B:1754:GLY:O	1:B:1758:ARG:N	2.24	0.70
1:B:3365:LEU:HD11	1:B:3405:LEU:CD2	2.20	0.70
1:D:978:THR:O	1:D:982:THR:HG23	1.92	0.70
1:D:2530:MET:SD	1:D:2554:LEU:HD22	2.31	0.70
1:D:4755:GLU:OE2	1:D:4757:LYS:NZ	2.24	0.70
1:C:1754:GLY:O	1:C:1758:ARG:N	2.24	0.70
1:C:2742:THR:HG21	1:C:2814:LYS:HB3	1.74	0.70
1:C:4070:ASP:OD1	1:C:4071:ILE:N	2.25	0.70
1:A:1290:ARG:HD2	1:A:1549:PHE:CB	2.21	0.69
1:A:504:ALA:HB2	1:A:512:ALA:HB2	1.74	0.69
1:A:1153:ILE:HD11	1:A:1155:LEU:HD21	1.73	0.69
1:A:4070:ASP:OD1	1:A:4071:ILE:N	2.25	0.69
2:F:77:SER:OG	2:F:79:ASP:OD1	2.09	0.69
1:D:4070:ASP:OD1	1:D:4071:ILE:N	2.25	0.69
1:C:874:LEU:HD22	1:C:1046:LEU:HD21	1.73	0.69
1:C:954:LYS:NZ	1:C:966:LYS:O	2.26	0.69
1:C:978:THR:O	1:C:982:THR:HG23	1.92	0.69
1:C:1153:ILE:HD11	1:C:1155:LEU:HD21	1.73	0.69
1:C:1671:ARG:NH1	1:C:1710:GLY:O	2.24	0.69

*Continued on next page...*

*Continued from previous page...*

Atom-1	Atom-2	Interatomic distance (Å)	Clash overlap (Å)
1:A:4099:SER:O	1:A:4101:LYS:NZ	2.21	0.69
1:D:874:LEU:HD22	1:D:1046:LEU:HD21	1.72	0.69
1:D:1290:ARG:HD2	1:D:1549:PHE:CB	2.21	0.69
1:C:3719:ASP:H	1:C:3793:MET:HE2	1.55	0.69
1:C:4241:THR:HG22	1:C:4245:MET:SD	2.32	0.69
1:A:4755:GLU:OE2	1:A:4757:LYS:NZ	2.24	0.69
1:B:633:LEU:HD22	1:B:1639:LEU:HD21	1.73	0.69
1:B:1577:ALA:O	1:B:1584:ARG:NH1	2.26	0.69
1:D:3135:ALA:O	1:D:3139:VAL:HG22	1.92	0.69
1:A:1499:ASP:OD1	1:A:1500:PHE:N	2.26	0.69
1:A:2609:ALA:O	1:A:2612[A]:ARG:NH1	2.23	0.69
1:B:4755:GLU:OE2	1:B:4757:LYS:NZ	2.24	0.69
1:D:1499:ASP:OD1	1:D:1500:PHE:N	2.26	0.69
1:D:2582:MET:HE1	1:D:2610:LEU:HD13	1.75	0.69
1:C:1499:ASP:OD1	1:C:1500:PHE:N	2.26	0.69
1:A:1112:ASP:OD1	1:A:1113:VAL:HG23	1.93	0.69
1:A:2742:THR:HG21	1:A:2814:LYS:HB3	1.74	0.69
1:B:2243:SER:OG	1:B:3861:GLU:OE2	2.11	0.69
1:A:954:LYS:NZ	1:A:966:LYS:O	2.26	0.69
1:A:1577:ALA:O	1:A:1584:ARG:NH1	2.26	0.69
1:A:3898:ASP:OD1	1:A:3899:PHE:N	2.26	0.69
1:B:1499:ASP:OD1	1:B:1500:PHE:N	2.26	0.69
1:D:1569:GLN:HB2	1:D:1572:ILE:HD13	1.75	0.69
1:D:4241:THR:HG22	1:D:4245:MET:SD	2.32	0.69
1:C:1112:ASP:OD1	1:C:1113:VAL:HG23	1.93	0.69
1:C:1569:GLN:HB2	1:C:1572:ILE:HD13	1.75	0.69
1:C:3779:VAL:HG13	1:C:3797:THR:HG22	1.75	0.69
2:G:21:THR:OG1	2:G:49:MET:SD	2.47	0.69
2:F:21:THR:OG1	2:F:49:MET:SD	2.47	0.69
1:B:1112:ASP:OD1	1:B:1113:VAL:HG23	1.93	0.69
1:B:3020:THR:OG1	1:B:3023:LYS:O	2.07	0.69
1:B:4070:ASP:OD1	1:B:4071:ILE:N	2.25	0.69
1:D:954:LYS:NZ	1:D:966:LYS:O	2.26	0.69
1:D:3779:VAL:HG13	1:D:3797:THR:HG22	1.75	0.69
1:C:633:LEU:HD22	1:C:1639:LEU:HD21	1.73	0.69
1:A:3135:ALA:O	1:A:3139:VAL:HG22	1.92	0.69
1:B:954:LYS:NZ	1:B:966:LYS:O	2.26	0.69
1:C:504:ALA:HB2	1:C:512:ALA:HB2	1.74	0.69
1:C:1931:LEU:HD12	1:C:1939:MET:HE1	1.74	0.69
1:C:2243:SER:OG	1:C:3861:GLU:OE2	2.11	0.69
1:A:2668:SER:N	1:A:2671:GLU:OE2	2.26	0.68

*Continued on next page...*

*Continued from previous page...*

Atom-1	Atom-2	Interatomic distance (Å)	Clash overlap (Å)
1:D:1112:ASP:OD1	1:D:1113:VAL:HG23	1.93	0.68
1:D:2035:HIS:ND1	1:D:3657:TYR:OH	2.17	0.68
1:A:4820:VAL:HG11	1:B:4839:MET:CE	2.23	0.68
1:B:2668:SER:N	1:B:2671:GLU:OE2	2.26	0.68
1:B:3668:SER:OG	1:B:3731:LYS:NZ	2.25	0.68
1:D:1153:ILE:HD11	1:D:1155:LEU:HD21	1.73	0.68
1:D:4099:SER:O	1:D:4101:LYS:NZ	2.21	0.68
2:G:77:SER:OG	2:G:79:ASP:OD1	2.09	0.68
1:B:2742:THR:HG21	1:B:2814:LYS:HB3	1.74	0.68
1:D:4818:MET:O	1:D:4824:ARG:NH1	2.27	0.68
1:C:4090:LYS:HE2	1:C:4112:LEU:HD22	1.76	0.68
1:A:3779:VAL:HG13	1:A:3797:THR:HG22	1.75	0.68
1:A:3874:VAL:HG11	1:A:3950:ASN:HD21	1.59	0.68
1:B:1569:GLN:HB2	1:B:1572:ILE:HD13	1.75	0.68
1:B:4578:LEU:O	1:C:4879:MET:HB2	1.93	0.68
1:C:2668:SER:N	1:C:2671:GLU:OE2	2.26	0.68
1:A:1079:LYS:NZ	1:A:1107:PRO:O	2.27	0.68
1:B:1749:PRO:O	1:B:1758:ARG:NE	2.27	0.68
1:D:76:ARG:NH1	1:C:3844:LEU:HD13	2.07	0.68
1:D:3874:VAL:HG11	1:D:3950:ASN:HD21	1.59	0.68
1:C:2166:LEU:HD11	1:C:2206:THR:HG23	1.76	0.68
1:C:3141:THR:HG1	1:C:3193:CYS:HG	1.36	0.68
1:C:4818:MET:O	1:C:4824:ARG:NH1	2.27	0.68
1:A:978:THR:O	1:A:982:THR:HG23	1.92	0.68
1:A:3598:GLU:O	1:A:3602:VAL:HG23	1.94	0.68
1:B:978:THR:O	1:B:982:THR:HG23	1.92	0.68
1:D:1079:LYS:NZ	1:D:1107:PRO:O	2.27	0.68
1:D:1749:PRO:O	1:D:1758:ARG:NE	2.27	0.68
1:D:4090:LYS:HE2	1:D:4112:LEU:HD22	1.76	0.68
1:C:3020:THR:OG1	1:C:3023:LYS:O	2.07	0.68
1:C:3611:HIS:ND1	1:C:3611:HIS:O	2.27	0.68
1:C:3898:ASP:OD1	1:C:3899:PHE:N	2.26	0.68
1:A:2440:MET:SD	1:A:2441:HIS:N	2.67	0.68
1:B:3248:ARG:NH1	1:B:3252:ASP:OD1	2.27	0.68
1:B:3874:VAL:HG11	1:B:3950:ASN:HD21	1.59	0.68
1:B:4711:PHE:HB3	1:B:4712:PRO:HD3	1.76	0.68
1:B:4818:MET:O	1:B:4824:ARG:NH1	2.27	0.68
1:C:3248:ARG:NH1	1:C:3252:ASP:OD1	2.27	0.68
1:A:1749:PRO:O	1:A:1758:ARG:NE	2.27	0.68
1:A:4818:MET:O	1:A:4824:ARG:NH1	2.27	0.68
1:D:3230:LEU:HD12	1:D:3232:LEU:HD13	1.76	0.68

*Continued on next page...*

*Continued from previous page...*

Atom-1	Atom-2	Interatomic distance (Å)	Clash overlap (Å)
1:C:3230:LEU:HD12	1:C:3232:LEU:HD13	1.76	0.68
1:C:3598:GLU:O	1:C:3602:VAL:HG23	1.94	0.68
1:A:1569:GLN:HB2	1:A:1572:ILE:HD13	1.75	0.68
1:A:4743:MET:HE2	1:A:4748:LEU:HD11	1.76	0.68
1:B:2440:MET:SD	1:B:2441:HIS:N	2.67	0.68
1:C:3788:GLY:N	1:C:3831:SER:OG	2.27	0.68
1:A:913:LEU:O	1:A:918:ARG:NH2	2.27	0.67
1:B:971:ASP:O	1:B:974:HIS:ND1	2.27	0.67
1:B:3141:THR:HG1	1:B:3193:CYS:HG	1.31	0.67
1:B:3598:GLU:O	1:B:3602:VAL:HG23	1.94	0.67
1:B:3611:HIS:ND1	1:B:3611:HIS:O	2.27	0.67
1:D:504:ALA:HB2	1:D:512:ALA:HB2	1.74	0.67
1:B:1079:LYS:NZ	1:B:1107:PRO:O	2.27	0.67
1:D:2166:LEU:HD11	1:D:2206:THR:HG23	1.76	0.67
1:D:2243:SER:OG	1:D:3861:GLU:OE2	2.11	0.67
1:D:3898:ASP:OD1	1:D:3899:PHE:N	2.26	0.67
1:C:913:LEU:O	1:C:918:ARG:NH2	2.27	0.67
1:C:1749:PRO:O	1:C:1758:ARG:NE	2.27	0.67
1:C:2274:ASP:OD1	1:C:2275:VAL:N	2.28	0.67
1:C:3668:SER:OG	1:C:3731:LYS:NZ	2.25	0.67
1:A:2274:ASP:OD1	1:A:2275:VAL:N	2.28	0.67
1:D:3248:ARG:NH1	1:D:3252:ASP:OD1	2.27	0.67
1:D:3788:GLY:N	1:D:3831:SER:OG	2.27	0.67
1:A:2393:ASP:OD1	1:A:2418:LEU:N	2.28	0.67
2:E:21:THR:OG1	2:E:49:MET:SD	2.47	0.67
1:B:3898:ASP:OD1	1:B:3899:PHE:N	2.26	0.67
1:D:857:ASP:OD1	1:D:859:VAL:HG22	1.95	0.67
1:D:913:LEU:O	1:D:918:ARG:NH2	2.27	0.67
1:D:2440:MET:SD	1:D:2441:HIS:N	2.67	0.67
1:D:3611:HIS:ND1	1:D:3611:HIS:O	2.27	0.67
1:C:2440:MET:SD	1:C:2441:HIS:N	2.67	0.67
1:A:857:ASP:OD1	1:A:859:VAL:HG22	1.95	0.67
1:A:971:ASP:O	1:A:974:HIS:ND1	2.27	0.67
1:B:2166:LEU:HD11	1:B:2206:THR:HG23	1.76	0.67
1:D:2668:SER:N	1:D:2671:GLU:OE2	2.26	0.67
1:D:4879:MET:HB2	1:C:4578:LEU:O	1.93	0.67
1:A:3230:LEU:HD12	1:A:3232:LEU:HD13	1.76	0.67
1:B:2274:ASP:OD1	1:B:2275:VAL:N	2.28	0.67
1:B:3230:LEU:HD12	1:B:3232:LEU:HD13	1.76	0.67
1:C:3285:TRP:NE1	1:C:3290:GLU:OE1	2.28	0.67
1:C:4711:PHE:HB3	1:C:4712:PRO:HD3	1.76	0.67

*Continued on next page...*

*Continued from previous page...*

Atom-1	Atom-2	Interatomic distance (Å)	Clash overlap (Å)
1:A:2243:SER:OG	1:A:3861:GLU:OE2	2.11	0.67
1:A:3611:HIS:ND1	1:A:3611:HIS:O	2.27	0.67
1:B:2437:ALA:O	1:B:2508:ARG:NH2	2.28	0.67
1:B:3779:VAL:HG13	1:B:3797:THR:HG22	1.75	0.67
1:B:3844:LEU:HD13	1:C:76:ARG:NH1	2.09	0.67
1:D:2274:ASP:OD1	1:D:2275:VAL:N	2.28	0.67
1:C:2464:ASP:OD1	1:C:2465:ASP:N	2.28	0.67
2:H:21:THR:OG1	2:H:49:MET:SD	2.47	0.67
1:B:3285:TRP:NE1	1:B:3290:GLU:OE1	2.28	0.67
1:D:1579:MET:HE2	1:D:1580:PHE:HE1	1.59	0.67
1:D:2464:ASP:OD1	1:D:2465:ASP:N	2.28	0.67
1:C:971:ASP:O	1:C:974:HIS:ND1	2.27	0.67
1:C:2932:MET:HG3	1:C:2933:ASN:N	2.10	0.67
1:A:1141:ARG:CB	1:D:3479:ALA:HB1	2.25	0.67
1:A:2437:ALA:O	1:A:2508:ARG:NH2	2.28	0.67
1:A:2582:MET:HE3	1:A:2610:LEU:HD13	1.77	0.67
1:A:3788:GLY:N	1:A:3831:SER:OG	2.27	0.67
1:A:4577:LEU:HD21	1:A:4807:PHE:HD1	1.60	0.67
1:A:4711:PHE:HB3	1:A:4712:PRO:HD3	1.75	0.67
1:D:2437:ALA:O	1:D:2508:ARG:NH2	2.28	0.67
1:D:3598:GLU:O	1:D:3602:VAL:HG23	1.94	0.67
1:A:173:SER:HG	1:A:176:SER:HG	0.69	0.67
1:A:2674:LEU:HD23	1:A:2677:LYS:HZ1	1.59	0.67
1:A:4090:LYS:HE2	1:A:4112:LEU:HD22	1.76	0.67
1:B:4090:LYS:HE2	1:B:4112:LEU:HD22	1.76	0.67
1:D:2932:MET:HG3	1:D:2933:ASN:N	2.10	0.67
1:C:857:ASP:OD1	1:C:859:VAL:HG22	1.95	0.67
1:C:1079:LYS:NZ	1:C:1107:PRO:O	2.27	0.67
1:C:3365:LEU:HD11	1:C:3405:LEU:CD2	2.20	0.67
1:A:2368:LEU:HD21	1:A:2376:LEU:HB2	1.77	0.66
1:A:2520:HIS:O	1:A:2524:VAL:HG22	1.95	0.66
1:A:3668:SER:OG	1:A:3731:LYS:NZ	2.25	0.66
1:B:2393:ASP:OD1	1:B:2418:LEU:N	2.28	0.66
1:D:971:ASP:O	1:D:974:HIS:ND1	2.27	0.66
1:D:2393:ASP:OD1	1:D:2418:LEU:N	2.28	0.66
1:D:3996:PHE:CD1	1:D:4016:LEU:HD11	2.31	0.66
1:D:4711:PHE:HB3	1:D:4712:PRO:HD3	1.75	0.66
1:D:4839:MET:CE	1:C:4820:VAL:HG11	2.25	0.66
1:C:1286:MET:HE2	1:C:1555:LEU:HD12	1.76	0.66
1:C:3996:PHE:CD1	1:C:4016:LEU:HD11	2.31	0.66
1:A:981:GLN:O	1:A:985:VAL:HG23	1.95	0.66

*Continued on next page...*

*Continued from previous page...*

Atom-1	Atom-2	Interatomic distance (Å)	Clash overlap (Å)
1:A:3248:ARG:NH1	1:A:3252:ASP:OD1	2.27	0.66
1:B:981:GLN:O	1:B:985:VAL:HG23	1.95	0.66
1:B:3788:GLY:N	1:B:3831:SER:OG	2.27	0.66
1:D:981:GLN:O	1:D:985:VAL:HG23	1.95	0.66
1:C:3874:VAL:HG11	1:C:3950:ASN:HD21	1.59	0.66
1:C:4755:GLU:OE2	1:C:4757:LYS:NZ	2.24	0.66
1:A:493:ARG:O	1:A:496:VAL:HG12	1.96	0.66
1:A:2166:LEU:HD11	1:A:2206:THR:HG23	1.76	0.66
2:F:84:ALA:HA	2:F:94:HIS:CE1	2.31	0.66
1:B:913:LEU:O	1:B:918:ARG:NH2	2.27	0.66
1:B:3996:PHE:CD1	1:B:4016:LEU:HD11	2.31	0.66
1:C:186:SER:OG	1:C:188:GLU:O	2.14	0.66
1:A:1579:MET:HE2	1:A:1580:PHE:HE1	1.59	0.66
1:A:3996:PHE:CD1	1:A:4016:LEU:HD11	2.31	0.66
1:D:1577:ALA:O	1:D:1584:ARG:NH1	2.26	0.66
1:D:2593:ARG:O	1:D:2594:SER:OG	2.14	0.66
1:C:2393:ASP:OD1	1:C:2418:LEU:N	2.28	0.66
1:A:3842:LEU:HD13	1:A:3933:PHE:CE2	2.31	0.66
2:G:84:ALA:HA	2:G:94:HIS:CE1	2.31	0.66
1:C:3842:LEU:HD13	1:C:3933:PHE:CE2	2.31	0.66
1:A:3247:ASP:OD1	1:A:3248:ARG:N	2.29	0.66
1:B:2368:LEU:HD21	1:B:2376:LEU:HB2	1.77	0.66
1:D:659:TYR:OH	1:D:807:GLY:O	2.11	0.66
1:D:4027:LEU:HB3	1:D:4044:MET:HE1	1.77	0.66
1:C:981:GLN:O	1:C:985:VAL:HG23	1.95	0.66
1:A:4041:ALA:O	1:A:4045:VAL:HG23	1.95	0.66
1:B:4743:MET:HE2	1:B:4748:LEU:HD11	1.78	0.66
1:B:4820:VAL:HG11	1:C:4839:MET:CE	2.25	0.66
1:D:2368:LEU:HD21	1:D:2376:LEU:HB2	1.77	0.66
1:D:4743:MET:HE2	1:D:4748:LEU:HD11	1.78	0.66
1:C:493:ARG:O	1:C:496:VAL:HG12	1.96	0.66
1:C:2437:ALA:O	1:C:2508:ARG:NH2	2.28	0.66
1:C:2601:ASP:OD1	1:C:2602:VAL:N	2.29	0.66
1:A:2464:ASP:OD1	1:A:2465:ASP:N	2.28	0.66
1:A:3579:LEU:HD22	1:A:3582:ARG:HG2	1.78	0.66
1:A:4768:LEU:HA	1:A:4771:ILE:HD12	1.78	0.66
1:B:2464:ASP:OD1	1:B:2465:ASP:N	2.28	0.66
1:B:3842:LEU:HD13	1:B:3933:PHE:CE2	2.31	0.66
1:D:231:LEU:HD11	1:D:245:VAL:HG12	1.78	0.66
1:C:2520:HIS:O	1:C:2524:VAL:HG22	1.95	0.66
1:C:4768:LEU:HA	1:C:4771:ILE:HD12	1.78	0.66

*Continued on next page...*



*Continued from previous page...*

Atom-1	Atom-2	Interatomic distance (Å)	Clash overlap (Å)
1:A:231:LEU:HD11	1:A:245:VAL:HG12	1.78	0.66
1:A:3285:TRP:NE1	1:A:3290:GLU:OE1	2.28	0.66
2:E:84:ALA:HA	2:E:94:HIS:CE1	2.31	0.66
1:B:186:SER:OG	1:B:188:GLU:O	2.14	0.66
1:B:1008:SER:OG	1:B:1010:VAL:O	2.09	0.66
1:B:4041:ALA:O	1:B:4045:VAL:HG23	1.95	0.66
1:C:1577:ALA:O	1:C:1584:ARG:NH1	2.26	0.66
1:C:3247:ASP:OD1	1:C:3248:ARG:N	2.29	0.66
1:A:2790:MET:SD	1:A:2791:LEU:HD22	2.36	0.66
2:H:84:ALA:HA	2:H:94:HIS:CE1	2.31	0.66
1:D:3141:THR:HG1	1:D:3193:CYS:HG	1.37	0.66
1:D:3842:LEU:HD13	1:D:3933:PHE:CE2	2.31	0.66
1:C:3875:MET:HE3	1:C:3953:LYS:HG3	1.78	0.66
1:A:1950:GLU:OE2	1:A:2041:HIS:NE2	2.30	0.65
1:B:857:ASP:OD1	1:B:859:VAL:HG22	1.95	0.65
1:B:2520:HIS:O	1:B:2524:VAL:HG22	1.95	0.65
1:D:493:ARG:O	1:D:496:VAL:HG12	1.96	0.65
1:C:2368:LEU:HD21	1:C:2376:LEU:HB2	1.77	0.65
1:C:4027:LEU:HB3	1:C:4044:MET:HE1	1.77	0.65
1:C:4099:SER:O	1:C:4101:LYS:NZ	2.21	0.65
1:A:2932:MET:HG3	1:A:2933:ASN:N	2.10	0.65
1:B:2601:ASP:OD1	1:B:2602:VAL:N	2.29	0.65
1:B:2790:MET:SD	1:B:2791:LEU:HD22	2.36	0.65
1:B:3247:ASP:OD1	1:B:3248:ARG:N	2.29	0.65
1:B:3579:LEU:HD22	1:B:3582:ARG:HG2	1.78	0.65
1:D:2601:ASP:OD1	1:D:2602:VAL:N	2.29	0.65
1:D:2687:ALA:HB1	1:D:2966:TRP:CH2	2.31	0.65
1:D:2758:PHE:O	1:D:2762:THR:OG1	2.10	0.65
1:D:3285:TRP:NE1	1:D:3290:GLU:OE1	2.28	0.65
1:D:4768:LEU:HA	1:D:4771:ILE:HD12	1.78	0.65
1:C:1950:GLU:OE2	1:C:2041:HIS:NE2	2.30	0.65
1:C:2687:ALA:HB1	1:C:2966:TRP:CH2	2.31	0.65
1:A:2601:ASP:OD1	1:A:2602:VAL:N	2.29	0.65
1:A:3354:LEU:HD12	1:A:3415:TYR:CE2	2.31	0.65
1:B:1950:GLU:OE2	1:B:2041:HIS:NE2	2.30	0.65
1:B:2878:LEU:HG	1:B:2882:TYR:CZ	2.32	0.65
1:B:3354:LEU:HD12	1:B:3415:TYR:CE2	2.31	0.65
1:D:2878:LEU:HG	1:D:2882:TYR:CZ	2.32	0.65
1:D:4577:LEU:HD21	1:D:4807:PHE:HD1	1.61	0.65
1:C:3354:LEU:HD12	1:C:3415:TYR:CE2	2.32	0.65
1:B:493:ARG:O	1:B:496:VAL:HG12	1.96	0.65

*Continued on next page...*

*Continued from previous page...*

Atom-1	Atom-2	Interatomic distance (Å)	Clash overlap (Å)
1:B:1255:TYR:O	1:B:1275:ARG:NH2	2.30	0.65
1:B:3875:MET:HE3	1:B:3953:LYS:HG3	1.78	0.65
1:B:4768:LEU:HA	1:B:4771:ILE:HD12	1.78	0.65
1:D:1084:GLN:NE2	1:D:1186:ASP:O	2.30	0.65
1:C:4041:ALA:O	1:C:4045:VAL:HG23	1.95	0.65
1:A:2878:LEU:HG	1:A:2882:TYR:CZ	2.32	0.65
1:B:4577:LEU:HD21	1:B:4807:PHE:HD1	1.60	0.65
1:D:1950:GLU:OE2	1:D:2041:HIS:NE2	2.30	0.65
1:D:2538:THR:O	1:D:2542:SER:N	2.30	0.65
1:D:4041:ALA:O	1:D:4045:VAL:HG23	1.95	0.65
1:A:1255:TYR:O	1:A:1275:ARG:NH2	2.30	0.65
2:H:1:GLY:O	2:H:3:GLN:NE2	2.30	0.65
1:D:1109:LEU:HD21	1:D:1115:LEU:CD2	2.27	0.65
1:D:2520:HIS:O	1:D:2524:VAL:HG22	1.95	0.65
1:D:3566:SER:OG	1:D:3568:SER:OG	1.98	0.65
1:D:4219:PHE:O	1:D:4223:ASN:ND2	2.29	0.65
1:A:2593:ARG:O	1:A:2594:SER:OG	2.14	0.65
1:A:3379:LEU:HD13	1:A:3391:GLU:OE1	1.97	0.65
1:B:2816:MET:HG2	1:B:2878:LEU:HD11	1.79	0.65
1:B:4007:SER:OG	1:B:4131:ARG:NH1	2.30	0.65
1:D:186:SER:OG	1:D:188:GLU:O	2.14	0.65
1:D:2790:MET:SD	1:D:2791:LEU:HD22	2.36	0.65
1:D:3427:PRO:HD3	1:D:3579:LEU:HD21	1.79	0.65
1:C:1579:MET:HE2	1:C:1580:PHE:HE1	1.60	0.65
1:A:2816:MET:HG2	1:A:2878:LEU:HD11	1.79	0.65
1:B:162:LYS:O	1:B:164:ARG:NH1	2.30	0.65
1:D:615:ARG:NH2	1:D:1676:LEU:O	2.28	0.65
1:D:4007:SER:OG	1:D:4131:ARG:NH1	2.30	0.65
1:C:2816:MET:HG2	1:C:2878:LEU:HD11	1.79	0.65
1:C:3579:LEU:HD22	1:C:3582:ARG:HG2	1.77	0.65
1:A:186:SER:OG	1:A:188:GLU:O	2.14	0.65
1:B:2687:ALA:HB1	1:B:2966:TRP:CH2	2.31	0.65
1:B:3052:HIS:HE2	1:B:3128:ASN:CG	2.01	0.65
1:D:2816:MET:HG2	1:D:2878:LEU:HD11	1.79	0.65
1:C:231:LEU:HD11	1:C:245:VAL:HG12	1.78	0.65
1:C:1084:GLN:NE2	1:C:1186:ASP:O	2.30	0.65
1:C:1109:LEU:HD21	1:C:1115:LEU:CD2	2.27	0.65
1:C:2593:ARG:O	1:C:2594:SER:OG	2.14	0.65
1:A:3875:MET:HE3	1:A:3953:LYS:HG3	1.79	0.65
1:B:1084:GLN:NE2	1:B:1186:ASP:O	2.30	0.65
1:B:2577:ILE:HG13	1:B:2578:MET:SD	2.38	0.65

*Continued on next page...*



*Continued from previous page...*

Atom-1	Atom-2	Interatomic distance (Å)	Clash overlap (Å)
1:B:3427:PRO:HD3	1:B:3579:LEU:HD21	1.79	0.65
1:B:4027:LEU:HB3	1:B:4044:MET:HE1	1.79	0.65
1:D:3410:PRO:HB3	1:D:3469:PHE:HE2	1.61	0.65
1:A:683:ARG:NH1	1:A:707:VAL:O	2.29	0.64
1:A:2687:ALA:HB1	1:A:2966:TRP:CH2	2.31	0.64
2:E:1:GLY:O	2:E:3:GLN:NE2	2.30	0.64
1:B:1435:TYR:HH	1:B:1564:PHE:HD2	1.43	0.64
1:B:2932:MET:HG3	1:B:2933:ASN:N	2.10	0.64
1:B:3729:MET:HE2	1:B:3770:LEU:HD22	1.79	0.64
1:D:881:LEU:O	1:D:885:THR:HG23	1.97	0.64
1:C:3410:PRO:HB3	1:C:3469:PHE:HE2	1.61	0.64
1:A:2538:THR:O	1:A:2542:SER:N	2.30	0.64
1:B:881:LEU:O	1:B:885:THR:HG23	1.97	0.64
1:B:2598:ALA:O	1:B:2602:VAL:HG23	1.97	0.64
1:B:4219:PHE:O	1:B:4223:ASN:ND2	2.29	0.64
1:D:1286:MET:HE2	1:D:1555:LEU:HD12	1.78	0.64
1:C:162:LYS:O	1:C:164:ARG:NH1	2.30	0.64
1:C:2538:THR:O	1:C:2542:SER:N	2.30	0.64
1:C:2577:ILE:HG13	1:C:2578:MET:SD	2.38	0.64
1:A:881:LEU:O	1:A:885:THR:HG23	1.97	0.64
2:F:1:GLY:O	2:F:3:GLN:NE2	2.30	0.64
1:B:2758:PHE:CE2	1:B:2809:ILE:HD12	2.33	0.64
1:D:2598:ALA:O	1:D:2602:VAL:HG23	1.97	0.64
1:D:2758:PHE:CE2	1:D:2809:ILE:HD12	2.33	0.64
1:D:3354:LEU:HD12	1:D:3415:TYR:CE2	2.31	0.64
1:D:3875:MET:HE3	1:D:3953:LYS:HG3	1.79	0.64
1:C:2758:PHE:CE2	1:C:2809:ILE:HD12	2.33	0.64
1:C:2790:MET:SD	1:C:2791:LEU:HD22	2.36	0.64
1:A:1109:LEU:HD21	1:A:1115:LEU:CD2	2.27	0.64
1:A:3410:PRO:HB3	1:A:3469:PHE:HE2	1.61	0.64
1:A:4007:SER:OG	1:A:4131:ARG:NH1	2.30	0.64
1:A:4219:PHE:O	1:A:4223:ASN:ND2	2.29	0.64
1:B:1441:ALA:N	1:B:1513:ASP:OD1	2.31	0.64
1:D:2577:ILE:HG13	1:D:2578:MET:SD	2.38	0.64
1:D:4231:MET:O	1:D:4235:VAL:HG23	1.98	0.64
2:G:34:LYS:HE2	1:C:629:ARG:HB2	1.78	0.64
1:B:231:LEU:HD11	1:B:245:VAL:HG12	1.78	0.64
1:B:3410:PRO:HB3	1:B:3469:PHE:HE2	1.61	0.64
1:C:2878:LEU:HG	1:C:2882:TYR:CZ	2.32	0.64
1:C:3051:ARG:O	1:C:3053:ARG:NE	2.31	0.64
1:C:4577:LEU:HD21	1:C:4807:PHE:HD1	1.61	0.64

*Continued on next page...*

*Continued from previous page...*

Atom-1	Atom-2	Interatomic distance (Å)	Clash overlap (Å)
1:A:2758:PHE:CE2	1:A:2809:ILE:HD12	2.33	0.64
1:B:1109:LEU:HD21	1:B:1115:LEU:CD2	2.27	0.64
1:C:881:LEU:O	1:C:885:THR:HG23	1.97	0.64
1:C:4007:SER:OG	1:C:4131:ARG:NH1	2.30	0.64
1:A:2577:ILE:HG13	1:A:2578:MET:SD	2.38	0.64
1:A:4231:MET:O	1:A:4235:VAL:HG23	1.98	0.64
1:B:2974:ILE:CD1	1:B:3049:LEU:HD12	2.28	0.64
1:D:2267:MET:HE3	1:D:2271:THR:HG22	1.80	0.64
1:D:3247:ASP:OD1	1:D:3248:ARG:N	2.29	0.64
1:D:3842:LEU:HD13	1:D:3933:PHE:CD2	2.33	0.64
1:C:23:GLN:OE1	1:C:35:LEU:N	2.31	0.64
1:C:2598:ALA:O	1:C:2602:VAL:HG23	1.97	0.64
1:C:3379:LEU:HD13	1:C:3391:GLU:OE1	1.97	0.64
1:C:4219:PHE:O	1:C:4223:ASN:ND2	2.29	0.64
1:A:1084:GLN:NE2	1:A:1186:ASP:O	2.30	0.64
1:A:2667:THR:HG21	1:A:2672:LEU:HD11	1.80	0.64
1:A:3479:ALA:HB1	1:B:1141:ARG:HB3	1.79	0.64
2:G:1:GLY:O	2:G:3:GLN:NE2	2.30	0.64
1:B:3842:LEU:HD13	1:B:3933:PHE:CD2	2.33	0.64
1:D:23:GLN:OE1	1:D:35:LEU:N	2.31	0.64
1:C:2267:MET:HE3	1:C:2271:THR:HG22	1.79	0.64
1:C:2667:THR:HG21	1:C:2672:LEU:HD11	1.80	0.64
1:A:1141:ARG:HB3	1:D:3479:ALA:HB1	1.80	0.64
1:A:1425:GLU:OE2	1:A:1429:ASN:ND2	2.31	0.64
1:A:2598:ALA:O	1:A:2602:VAL:HG23	1.97	0.64
1:A:3051:ARG:O	1:A:3053:ARG:NE	2.31	0.64
1:B:697:GLY:HA2	1:B:1636:MET:SD	2.37	0.64
1:D:162:LYS:O	1:D:164:ARG:NH1	2.30	0.64
1:D:1425:GLU:OE2	1:D:1429:ASN:ND2	2.31	0.64
1:D:3052:HIS:HE2	1:D:3128:ASN:CG	2.01	0.64
1:D:3379:LEU:HD13	1:D:3391:GLU:OE1	1.97	0.64
1:C:56:GLN:O	1:C:309:THR:OG1	2.16	0.64
1:C:3427:PRO:HD3	1:C:3579:LEU:HD21	1.78	0.64
1:C:4231:MET:O	1:C:4235:VAL:HG23	1.98	0.64
1:B:2593:ARG:O	1:B:2594:SER:OG	2.14	0.64
1:B:3310:ASP:OD1	1:B:3311:HIS:N	2.31	0.64
1:B:3955:MET:CE	1:B:4016:LEU:HA	2.28	0.64
1:D:3579:LEU:HD22	1:D:3582:ARG:HG2	1.78	0.64
1:B:2512:ILE:HG21	1:B:2565:CYS:SG	2.38	0.63
1:B:2667:THR:HG21	1:B:2672:LEU:HD11	1.80	0.63
1:D:2667:THR:HG21	1:D:2672:LEU:HD11	1.80	0.63

*Continued on next page...*

*Continued from previous page...*

Atom-1	Atom-2	Interatomic distance (Å)	Clash overlap (Å)
1:C:1425:GLU:OE2	1:C:1429:ASN:ND2	2.31	0.63
1:A:162:LYS:O	1:A:164:ARG:NH1	2.30	0.63
1:A:3427:PRO:HD3	1:A:3579:LEU:HD21	1.78	0.63
1:A:3479:ALA:HB1	1:B:1141:ARG:CB	2.28	0.63
1:A:4827:LEU:O	1:A:4831:THR:HG23	1.99	0.63
1:B:3283:ARG:HG2	1:B:3287:ARG:HH22	1.63	0.63
1:C:697:GLY:HA2	1:C:1636:MET:SD	2.37	0.63
1:C:2974:ILE:CD1	1:C:3049:LEU:HD12	2.28	0.63
1:C:3283:ARG:HG2	1:C:3287:ARG:HH22	1.63	0.63
1:A:697:GLY:HA2	1:A:1636:MET:SD	2.37	0.63
1:A:2512:ILE:HG21	1:A:2565:CYS:SG	2.38	0.63
1:B:3379:LEU:HD13	1:B:3391:GLU:OE1	1.97	0.63
1:B:4231:MET:O	1:B:4235:VAL:HG23	1.98	0.63
1:D:4559:PHE:HA	1:D:4562:LEU:HD12	1.81	0.63
1:C:683:ARG:NH1	1:C:707:VAL:O	2.29	0.63
1:C:3842:LEU:HD13	1:C:3933:PHE:CD2	2.33	0.63
1:A:2675:THR:CG2	1:A:2710:LEU:HD21	2.29	0.63
1:B:23:GLN:OE1	1:B:35:LEU:N	2.31	0.63
1:B:1425:GLU:OE2	1:B:1429:ASN:ND2	2.31	0.63
1:B:2675:THR:CG2	1:B:2710:LEU:HD21	2.29	0.63
1:B:3051:ARG:O	1:B:3053:ARG:NE	2.31	0.63
1:D:3223:SER:N	1:D:3226:GLU:OE2	2.32	0.63
1:C:3955:MET:CE	1:C:4016:LEU:HA	2.28	0.63
1:A:1101:ARG:NH1	1:A:1114:GLU:OE2	2.32	0.63
1:A:2974:ILE:CD1	1:A:3049:LEU:HD12	2.28	0.63
1:A:3729:MET:HE2	1:A:3770:LEU:HD22	1.81	0.63
1:A:3842:LEU:HD13	1:A:3933:PHE:CD2	2.33	0.63
1:A:3844:LEU:HD13	1:B:76:ARG:NH1	2.14	0.63
1:B:1424:PRO:O	1:B:1428:LEU:HD23	1.99	0.63
1:B:3230:LEU:HD12	1:B:3230:LEU:O	1.99	0.63
1:D:1441:ALA:N	1:D:1513:ASP:OD1	2.30	0.63
1:C:3230:LEU:HD12	1:C:3230:LEU:O	1.99	0.63
1:C:4827:LEU:O	1:C:4831:THR:HG23	1.99	0.63
1:A:1441:ALA:N	1:A:1513:ASP:OD1	2.31	0.63
1:A:3223:SER:N	1:A:3226:GLU:OE2	2.32	0.63
1:B:2538:THR:O	1:B:2542:SER:N	2.30	0.63
1:D:1109:LEU:HD21	1:D:1115:LEU:HD21	1.81	0.63
1:D:2230:THR:HG23	1:D:2270:SER:HB2	1.80	0.63
1:D:4577:LEU:HD21	1:D:4807:PHE:CD1	2.34	0.63
1:C:615:ARG:NH2	1:C:1676:LEU:O	2.28	0.63
1:C:1101:ARG:NH1	1:C:1114:GLU:OE2	2.32	0.63

*Continued on next page...*

*Continued from previous page...*

Atom-1	Atom-2	Interatomic distance (Å)	Clash overlap (Å)
1:A:1109:LEU:HD21	1:A:1115:LEU:HD21	1.81	0.63
1:A:2244:ARG:N	1:A:3861:GLU:OE1	2.32	0.63
2:H:79:ASP:OD1	2:H:80:TYR:N	2.32	0.63
1:B:2215:LEU:HD23	1:B:2223:ILE:CD1	2.29	0.63
1:B:4577:LEU:HD21	1:B:4807:PHE:CD1	2.34	0.63
1:D:697:GLY:HA2	1:D:1636:MET:SD	2.37	0.63
1:D:3230:LEU:HD12	1:D:3230:LEU:O	1.99	0.63
1:C:1236:THR:OG1	1:C:1608:MET:SD	2.54	0.63
1:C:1720:LEU:CD2	1:C:1851:MET:HE1	2.24	0.63
1:C:2230:THR:HG23	1:C:2270:SER:HB2	1.81	0.63
1:C:4559:PHE:HA	1:C:4562:LEU:HD12	1.81	0.63
1:A:23:GLN:OE1	1:A:35:LEU:N	2.31	0.63
1:A:3052:HIS:HE2	1:A:3128:ASN:CG	2.01	0.63
1:A:3230:LEU:HD12	1:A:3230:LEU:O	1.99	0.63
1:B:399:GLN:O	1:B:403:MET:HG3	1.99	0.63
1:B:615:ARG:NH2	1:B:1676:LEU:O	2.28	0.63
1:D:1101:ARG:NH1	1:D:1114:GLU:OE2	2.32	0.63
1:D:4827:LEU:O	1:D:4831:THR:HG23	1.99	0.63
1:C:993:HIS:NE2	1:C:1022:VAL:O	2.30	0.63
1:C:2215:LEU:HD23	1:C:2223:ILE:CD1	2.29	0.63
1:C:2512:ILE:HG21	1:C:2565:CYS:SG	2.38	0.63
1:A:2215:LEU:HD23	1:A:2223:ILE:CD1	2.29	0.63
1:A:3414:ARG:HD2	1:A:3473:ASP:OD2	1.99	0.63
1:B:2582:MET:HE1	1:B:2610:LEU:HD13	1.80	0.63
1:D:2675:THR:CG2	1:D:2710:LEU:HD21	2.29	0.63
1:C:3310:ASP:OD1	1:C:3311:HIS:N	2.31	0.63
1:A:399:GLN:O	1:A:403:MET:HG3	1.99	0.62
1:B:4936:ILE:HG22	1:B:4940:PHE:CE2	2.34	0.62
1:C:399:GLN:O	1:C:403:MET:HG3	1.99	0.62
1:C:981:GLN:OE1	1:C:981:GLN:N	2.32	0.62
1:A:156:GLN:OE1	1:A:157:ARG:NH1	2.32	0.62
1:A:4052:SER:O	1:A:4055:VAL:N	2.32	0.62
1:A:4577:LEU:HD21	1:A:4807:PHE:CD1	2.34	0.62
2:G:49:MET:HG3	2:G:52:LYS:NZ	2.15	0.62
2:F:49:MET:HG3	2:F:52:LYS:NZ	2.15	0.62
1:B:2026:ASP:OD1	1:B:2027:ILE:N	2.32	0.62
1:B:3414:ARG:HD2	1:B:3473:ASP:OD2	1.99	0.62
1:D:56:GLN:O	1:D:309:THR:OG1	2.16	0.62
1:D:3310:ASP:OD1	1:D:3311:HIS:N	2.31	0.62
1:D:4978:HIS:ND1	1:D:4982:GLU:OE1	2.32	0.62
1:C:4052:SER:O	1:C:4055:VAL:N	2.32	0.62

*Continued on next page...*

*Continued from previous page...*

Atom-1	Atom-2	Interatomic distance (Å)	Clash overlap (Å)
1:B:981:GLN:N	1:B:981:GLN:OE1	2.32	0.62
1:B:4559:PHE:HA	1:B:4562:LEU:HD12	1.81	0.62
1:B:4827:LEU:O	1:B:4831:THR:HG23	1.99	0.62
1:D:1424:PRO:O	1:D:1428:LEU:HD23	1.99	0.62
1:D:3051:ARG:O	1:D:3053:ARG:NE	2.31	0.62
1:D:3225:ARG:O	1:D:3228:ALA:HB3	2.00	0.62
1:D:3283:ARG:HG2	1:D:3287:ARG:HH22	1.63	0.62
1:C:156:GLN:OE1	1:C:157:ARG:NH1	2.32	0.62
1:C:3414:ARG:HD2	1:C:3473:ASP:OD2	1.99	0.62
1:A:2026:ASP:OD1	1:A:2027:ILE:N	2.32	0.62
1:A:4936:ILE:HG22	1:A:4940:PHE:CE2	2.34	0.62
1:D:156:GLN:OE1	1:D:157:ARG:NH1	2.32	0.62
1:D:2512:ILE:HG21	1:D:2565:CYS:SG	2.38	0.62
1:C:1109:LEU:HD21	1:C:1115:LEU:HD21	1.81	0.62
1:C:1441:ALA:N	1:C:1513:ASP:OD1	2.30	0.62
1:C:3225:ARG:O	1:C:3228:ALA:HB3	1.99	0.62
1:C:3834:ALA:O	1:C:3838:THR:HG23	2.00	0.62
1:C:4577:LEU:HD21	1:C:4807:PHE:CD1	2.34	0.62
1:C:4936:ILE:HG22	1:C:4940:PHE:CE2	2.34	0.62
1:A:1424:PRO:O	1:A:1428:LEU:HD23	1.99	0.62
1:B:156:GLN:OE1	1:B:157:ARG:NH1	2.32	0.62
1:D:2215:LEU:HD23	1:D:2223:ILE:CD1	2.29	0.62
1:D:3414:ARG:HD2	1:D:3473:ASP:OD2	1.99	0.62
1:D:3955:MET:CE	1:D:4016:LEU:HA	2.28	0.62
1:D:4936:ILE:HG22	1:D:4940:PHE:CE2	2.34	0.62
1:C:2244:ARG:N	1:C:3861:GLU:OE1	2.32	0.62
1:C:2675:THR:CG2	1:C:2710:LEU:HD21	2.29	0.62
1:A:56:GLN:O	1:A:309:THR:OG1	2.16	0.62
1:A:2230:THR:HG23	1:A:2270:SER:HB2	1.81	0.62
1:A:3834:ALA:O	1:A:3838:THR:HG23	2.00	0.62
2:H:49:MET:HG3	2:H:52:LYS:NZ	2.15	0.62
1:B:1101:ARG:NH1	1:B:1114:GLU:OE2	2.32	0.62
1:B:3834:ALA:O	1:B:3838:THR:HG23	2.00	0.62
1:B:4052:SER:O	1:B:4055:VAL:N	2.32	0.62
1:D:1141:ARG:CB	1:C:3479:ALA:HB1	2.29	0.62
1:D:1931:LEU:HD12	1:D:1939:MET:HE1	1.82	0.62
1:D:2244:ARG:N	1:D:3861:GLU:OE1	2.32	0.62
1:A:3310:ASP:OD1	1:A:3311:HIS:N	2.31	0.62
2:H:25:HIS:HB3	2:H:102:GLU:OE2	1.99	0.62
1:B:1109:LEU:HD21	1:B:1115:LEU:HD21	1.81	0.62
1:B:1579:MET:HE2	1:B:1580:PHE:HE1	1.59	0.62

*Continued on next page...*

*Continued from previous page...*

Atom-1	Atom-2	Interatomic distance (Å)	Clash overlap (Å)
1:D:399:GLN:O	1:D:403:MET:HG3	1.99	0.62
1:D:1263:THR:OG1	1:D:1265:ASP:OD1	2.13	0.62
1:D:2258:LEU:C	1:D:2297:LYS:HZ3	2.02	0.62
1:D:2294:ASP:O	1:D:2298:VAL:HG23	2.00	0.62
1:D:3324:VAL:CG1	1:D:3361:THR:HG22	2.30	0.62
1:D:3834:ALA:O	1:D:3838:THR:HG23	2.00	0.62
1:D:4052:SER:O	1:D:4055:VAL:N	2.32	0.62
1:D:4745:LEU:O	1:D:4749:GLU:OE1	2.17	0.62
1:C:2582:MET:HE3	1:C:2610:LEU:HD13	1.81	0.62
1:C:3566:SER:OG	1:C:3568:SER:OG	1.98	0.62
1:A:3225:ARG:O	1:A:3228:ALA:HB3	2.00	0.62
2:E:49:MET:HG3	2:E:52:LYS:NZ	2.15	0.62
2:H:34:LYS:HE2	1:D:629:ARG:HB2	1.82	0.62
1:B:3225:ARG:O	1:B:3228:ALA:HB3	1.99	0.62
1:D:2974:ILE:CD1	1:D:3049:LEU:HD12	2.28	0.62
1:A:1680:ARG:HG2	1:A:1797:ARG:HD3	1.82	0.62
1:A:4736:ARG:NH2	1:D:4079:ASP:OD2	2.33	0.62
1:B:4978:HIS:ND1	1:B:4982:GLU:OE1	2.32	0.62
1:D:1255:TYR:O	1:D:1275:ARG:NH2	2.30	0.62
1:D:1720:LEU:CD2	1:D:1851:MET:HE1	2.28	0.62
1:C:1570:LYS:O	1:C:1572:ILE:HD12	2.00	0.62
1:C:2582:MET:HE1	1:C:2610:LEU:HD13	1.80	0.62
1:C:3324:VAL:CG1	1:C:3361:THR:HG22	2.30	0.62
1:C:3779:VAL:HG13	1:C:3797:THR:CG2	2.30	0.62
1:A:2294:ASP:O	1:A:2298:VAL:HG23	2.00	0.62
1:A:3102:ASP:O	1:A:3106:MET:HG2	2.00	0.62
1:A:4978:HIS:ND1	1:A:4982:GLU:OE1	2.32	0.62
2:F:34:LYS:HE2	1:B:629:ARG:HB2	1.82	0.62
2:F:79:ASP:OD1	2:F:80:TYR:N	2.32	0.62
1:B:875:ALA:CB	1:B:922:LEU:HD22	2.30	0.62
1:B:2582:MET:HE2	1:B:2610:LEU:HD13	1.80	0.62
1:D:1570:LYS:O	1:D:1572:ILE:HD12	2.00	0.62
1:C:1424:PRO:O	1:C:1428:LEU:HD23	1.99	0.62
1:C:3223:SER:N	1:C:3226:GLU:OE2	2.32	0.62
1:A:4027:LEU:HB3	1:A:4044:MET:HE1	1.82	0.61
2:E:79:ASP:OD1	2:E:80:TYR:N	2.32	0.61
1:B:1680:ARG:HG2	1:B:1797:ARG:HD3	1.82	0.61
1:B:2230:THR:HG23	1:B:2270:SER:HB2	1.80	0.61
1:D:214:VAL:HG22	1:D:341:TYR:CD2	2.35	0.61
1:C:4743:MET:HE2	1:C:4748:LEU:HD11	1.82	0.61
1:A:214:VAL:HG22	1:A:341:TYR:CD2	2.35	0.61

*Continued on next page...*



*Continued from previous page...*

Atom-1	Atom-2	Interatomic distance (Å)	Clash overlap (Å)
1:A:981:GLN:OE1	1:A:981:GLN:N	2.32	0.61
1:A:993:HIS:NE2	1:A:1022:VAL:O	2.30	0.61
1:A:3283:ARG:HG2	1:A:3287:ARG:HH22	1.63	0.61
1:A:4559:PHE:HA	1:A:4562:LEU:HD12	1.81	0.61
1:B:2516:ASP:OD1	1:B:2517:PHE:N	2.33	0.61
1:B:3779:VAL:HG13	1:B:3797:THR:CG2	2.30	0.61
1:D:981:GLN:OE1	1:D:981:GLN:N	2.32	0.61
1:C:2258:LEU:C	1:C:2297:LYS:HZ3	2.04	0.61
1:C:2516:ASP:OD1	1:C:2517:PHE:N	2.33	0.61
1:A:3955:MET:CE	1:A:4016:LEU:HA	2.28	0.61
1:A:4745:LEU:O	1:A:4749:GLU:OE1	2.17	0.61
2:G:79:ASP:OD1	2:G:80:TYR:N	2.32	0.61
2:F:49:MET:HG3	2:F:52:LYS:HZ1	1.65	0.61
1:D:2026:ASP:OD1	1:D:2027:ILE:N	2.32	0.61
1:B:179:TYR:N	1:B:194:SER:O	2.33	0.61
1:D:2223:ILE:HG23	1:D:2223:ILE:O	2.01	0.61
1:D:3729:MET:HE2	1:D:3770:LEU:HD22	1.83	0.61
1:D:3779:VAL:HG13	1:D:3797:THR:CG2	2.30	0.61
1:C:2026:ASP:OD1	1:C:2027:ILE:N	2.32	0.61
1:C:2294:ASP:O	1:C:2298:VAL:HG23	2.00	0.61
1:A:1570:LYS:O	1:A:1572:ILE:HD12	2.00	0.61
1:A:2223:ILE:HG23	1:A:2223:ILE:O	2.01	0.61
1:B:1570:LYS:O	1:B:1572:ILE:HD12	2.00	0.61
1:B:4745:LEU:O	1:B:4749:GLU:OE1	2.17	0.61
1:D:939:VAL:HG23	1:D:1053:ILE:CD1	2.30	0.61
1:D:2768:PHE:HB2	1:D:2857:PRO:HG3	1.83	0.61
1:D:3842:LEU:HD22	1:D:3933:PHE:CE2	2.36	0.61
1:A:615:ARG:NH2	1:A:1676:LEU:O	2.28	0.61
1:A:2768:PHE:HB2	1:A:2857:PRO:HG3	1.83	0.61
1:A:3842:LEU:HD22	1:A:3933:PHE:CE2	2.36	0.61
2:E:25:HIS:HB3	2:E:102:GLU:OE2	1.99	0.61
1:B:514:SER:O	1:B:518:ILE:HD12	2.01	0.61
1:B:1931:LEU:HD12	1:B:1939:MET:HE1	1.82	0.61
1:B:2420:HIS:ND1	1:B:2491:SER:O	2.34	0.61
1:B:2768:PHE:HB2	1:B:2857:PRO:HG3	1.83	0.61
1:B:3930:ILE:HG22	1:B:3995:VAL:HG11	1.82	0.61
1:D:4063:ASP:OD1	1:D:4064:MET:N	2.34	0.61
1:C:179:TYR:N	1:C:194:SER:O	2.33	0.61
1:C:659:TYR:OH	1:C:807:GLY:O	2.11	0.61
1:C:939:VAL:HG23	1:C:1053:ILE:CD1	2.30	0.61
1:C:2768:PHE:HB2	1:C:2857:PRO:HG3	1.83	0.61

*Continued on next page...*

*Continued from previous page...*

Atom-1	Atom-2	Interatomic distance (Å)	Clash overlap (Å)
1:C:3102:ASP:O	1:C:3106:MET:HG2	2.00	0.61
1:C:4063:ASP:OD1	1:C:4064:MET:N	2.34	0.61
1:A:131:LEU:HD22	1:D:2460:LEU:HD23	1.81	0.61
1:A:2010:LEU:HD21	1:A:3653:PHE:HE1	1.66	0.61
1:B:2010:LEU:HD21	1:B:3653:PHE:HE1	1.66	0.61
1:B:2267:MET:HE3	1:B:2271:THR:HG22	1.82	0.61
1:B:3102:ASP:O	1:B:3106:MET:HG2	2.00	0.61
1:D:3102:ASP:O	1:D:3106:MET:HG2	2.00	0.61
1:C:4745:LEU:O	1:C:4749:GLU:OE1	2.17	0.61
1:A:1855:GLY:O	1:A:1859:VAL:HG23	2.00	0.61
1:A:2906:VAL:HG23	1:A:2911:LEU:HD23	1.83	0.61
1:B:3479:ALA:HB1	1:C:1141:ARG:CB	2.30	0.61
1:C:875:ALA:CB	1:C:922:LEU:HD22	2.30	0.61
1:C:1255:TYR:O	1:C:1275:ARG:NH2	2.30	0.61
1:A:1069:TRP:CH2	1:A:1112:ASP:CB	2.84	0.61
1:A:1157:GLU:OE1	1:A:1157:GLU:N	2.34	0.61
1:A:3930:ILE:HG22	1:A:3995:VAL:HG11	1.82	0.61
1:B:1069:TRP:CH2	1:B:1112:ASP:CB	2.84	0.61
1:D:1855:GLY:O	1:D:1859:VAL:HG23	2.00	0.61
1:D:2906:VAL:HG23	1:D:2911:LEU:HD23	1.83	0.61
1:D:3568:SER:O	1:D:3572:GLN:OE1	2.19	0.61
1:C:214:VAL:HG22	1:C:341:TYR:CD2	2.35	0.61
1:A:294:THR:O	1:A:298:GLY:N	2.34	0.61
1:A:939:VAL:HG23	1:A:1053:ILE:CD1	2.30	0.61
1:A:1579:MET:CE	1:A:1580:PHE:CE1	2.83	0.61
1:A:2612[B]:ARG:CZ	1:A:2612[B]:ARG:HB2	2.31	0.61
1:A:3779:VAL:HG13	1:A:3797:THR:CG2	2.30	0.61
2:F:25:HIS:HB3	2:F:102:GLU:OE2	1.99	0.61
1:B:214:VAL:HG22	1:B:341:TYR:CD2	2.35	0.61
1:B:294:THR:O	1:B:298:GLY:N	2.34	0.61
1:B:1720:LEU:CD2	1:B:1851:MET:HE1	2.26	0.61
1:B:4063:ASP:OD1	1:B:4064:MET:N	2.34	0.61
1:D:875:ALA:CB	1:D:922:LEU:HD22	2.30	0.61
1:D:1157:GLU:OE1	1:D:1157:GLU:N	2.34	0.61
1:D:2420:HIS:ND1	1:D:2491:SER:O	2.34	0.61
1:D:4077:PHE:O	1:D:4081:VAL:HG23	2.01	0.61
1:C:2010:LEU:HD21	1:C:3653:PHE:HE1	1.66	0.61
1:A:1435:TYR:HH	1:A:1564:PHE:HD2	1.48	0.60
1:A:2420:HIS:ND1	1:A:2491:SER:O	2.34	0.60
1:A:3324:VAL:CG1	1:A:3361:THR:HG22	2.30	0.60
1:A:4063:ASP:OD1	1:A:4064:MET:N	2.34	0.60

*Continued on next page...*



*Continued from previous page...*

Atom-1	Atom-2	Interatomic distance (Å)	Clash overlap (Å)
1:B:1430:THR:HG22	1:B:1432:THR:H	1.66	0.60
1:D:683:ARG:NH1	1:D:707:VAL:O	2.29	0.60
1:D:1430:THR:HG22	1:D:1432:THR:H	1.66	0.60
1:C:3157:ILE:HG22	1:C:3162:GLN:HG2	1.83	0.60
1:A:1286:MET:HE2	1:A:1555:LEU:HD12	1.82	0.60
1:A:2706:ILE:O	1:A:2710:LEU:HD23	2.01	0.60
2:G:25:HIS:HB3	2:G:102:GLU:OE2	1.99	0.60
1:B:939:VAL:HG23	1:B:1053:ILE:CD1	2.30	0.60
1:B:3842:LEU:HD22	1:B:3933:PHE:CE2	2.36	0.60
1:D:893:TYR:HB3	1:D:962:SER:OG	2.02	0.60
1:D:1141:ARG:HB3	1:C:3479:ALA:HB1	1.83	0.60
1:D:2612[B]:ARG:CZ	1:D:2612[B]:ARG:HB2	2.31	0.60
1:D:3930:ILE:HG22	1:D:3995:VAL:HG11	1.82	0.60
1:A:514:SER:O	1:A:518:ILE:HD12	2.01	0.60
1:A:875:ALA:CB	1:A:922:LEU:HD22	2.30	0.60
1:A:1931:LEU:HD13	1:A:1935:VAL:CG1	2.31	0.60
1:B:1579:MET:CE	1:B:1580:PHE:CE1	2.83	0.60
1:B:2612[B]:ARG:HB2	1:B:2612[B]:ARG:CZ	2.31	0.60
1:B:4749:GLU:HB3	1:B:4753:HIS:NE2	2.17	0.60
1:D:3157:ILE:HG22	1:D:3162:GLN:CG	2.32	0.60
1:C:514:SER:O	1:C:518:ILE:HD12	2.01	0.60
1:C:1069:TRP:CH2	1:C:1112:ASP:CB	2.84	0.60
1:C:2612[B]:ARG:CZ	1:C:2612[B]:ARG:HB2	2.31	0.60
1:A:2516:ASP:OD1	1:A:2517:PHE:N	2.33	0.60
1:A:4749:GLU:HB3	1:A:4753:HIS:NE2	2.17	0.60
1:D:1290:ARG:HD2	1:D:1549:PHE:HB2	1.84	0.60
1:D:1703:LEU:HD23	1:D:1704:PRO:O	2.02	0.60
1:D:2789:PRO:O	1:D:2792:ARG:NH1	2.35	0.60
1:D:2970:SER:HA	1:D:2973:PHE:CD1	2.36	0.60
1:C:1157:GLU:OE1	1:C:1157:GLU:N	2.34	0.60
1:C:2970:SER:HA	1:C:2973:PHE:CD1	2.36	0.60
1:C:3157:ILE:HG22	1:C:3162:GLN:CG	2.32	0.60
1:C:3729:MET:HE2	1:C:3770:LEU:HD22	1.83	0.60
1:C:3842:LEU:HD22	1:C:3933:PHE:CE2	2.36	0.60
1:C:4749:GLU:HB3	1:C:4753:HIS:NE2	2.17	0.60
1:A:179:TYR:N	1:A:194:SER:O	2.33	0.60
1:A:1579:MET:CE	1:A:1580:PHE:HE1	2.15	0.60
1:A:2744:ASN:OD1	1:A:2745:VAL:N	2.35	0.60
1:A:4077:PHE:O	1:A:4081:VAL:HG23	2.01	0.60
1:B:357:LEU:HD12	1:B:377:ILE:O	2.02	0.60
1:B:2244:ARG:N	1:B:3861:GLU:OE1	2.32	0.60

*Continued on next page...*

*Continued from previous page...*

Atom-1	Atom-2	Interatomic distance (Å)	Clash overlap (Å)
1:B:2294:ASP:O	1:B:2298:VAL:HG23	2.00	0.60
1:B:3157:ILE:HG22	1:B:3162:GLN:CG	2.32	0.60
1:B:3324:VAL:CG1	1:B:3361:THR:HG22	2.30	0.60
1:D:744:VAL:HG22	1:D:759:ILE:CD1	2.32	0.60
1:D:2010:LEU:HD21	1:D:3653:PHE:HE1	1.66	0.60
1:C:125:ARG:NH2	1:C:191:VAL:O	2.32	0.60
1:C:3614:LYS:O	1:C:3617:LYS:HG2	2.02	0.60
1:C:3930:ILE:HG22	1:C:3995:VAL:HG11	1.82	0.60
1:A:2970:SER:HA	1:A:2973:PHE:CD1	2.36	0.60
1:D:1069:TRP:CH2	1:D:1112:ASP:CB	2.84	0.60
1:D:1579:MET:CE	1:D:1580:PHE:CE1	2.83	0.60
1:C:1290:ARG:HD2	1:C:1549:PHE:HB2	1.84	0.60
1:C:1680:ARG:HG2	1:C:1797:ARG:HD3	1.82	0.60
1:C:2223:ILE:O	1:C:2223:ILE:HG23	2.01	0.60
1:C:2420:HIS:ND1	1:C:2491:SER:O	2.34	0.60
1:C:2744:ASN:OD1	1:C:2745:VAL:N	2.35	0.60
1:A:346:CYS:O	1:A:388:LEU:HD23	2.02	0.60
1:A:893:TYR:HB3	1:A:962:SER:OG	2.02	0.60
1:A:1430:THR:HG22	1:A:1432:THR:H	1.66	0.60
1:A:3157:ILE:HG22	1:A:3162:GLN:CG	2.32	0.60
1:B:426:ARG:NE	1:B:429:GLY:O	2.35	0.60
1:B:3568:SER:O	1:B:3572:GLN:OE1	2.19	0.60
1:D:4749:GLU:HB3	1:D:4753:HIS:NE2	2.17	0.60
1:C:357:LEU:HD12	1:C:377:ILE:O	2.02	0.60
1:B:28:VAL:HG23	1:B:29:LEU:CD2	2.32	0.60
1:B:1855:GLY:O	1:B:1859:VAL:HG23	2.00	0.60
1:B:2970:SER:HA	1:B:2973:PHE:CD1	2.36	0.60
1:B:3573:MET:HG3	1:B:3577:ARG:HE	1.67	0.60
1:B:4077:PHE:O	1:B:4081:VAL:HG23	2.01	0.60
1:D:1579:MET:CE	1:D:1580:PHE:HE1	2.15	0.60
1:D:2516:ASP:OD1	1:D:2517:PHE:N	2.33	0.60
1:D:3410:PRO:HB3	1:D:3469:PHE:CE2	2.37	0.60
1:C:28:VAL:HG23	1:C:29:LEU:CD2	2.32	0.60
1:C:1855:GLY:O	1:C:1859:VAL:HG23	2.00	0.60
1:C:3052:HIS:HE2	1:C:3128:ASN:CG	2.01	0.60
1:C:3343:GLN:O	1:C:3346:VAL:HG12	2.02	0.60
1:A:2527:LEU:HG	1:A:2531:ARG:HE	1.66	0.60
1:A:3671:ASP:OD1	1:A:3672:ARG:N	2.35	0.60
1:B:744:VAL:HG22	1:B:759:ILE:CD1	2.32	0.60
1:B:1579:MET:CE	1:B:1580:PHE:HE1	2.15	0.60
1:B:2285:GLU:OE2	1:B:3853:ALA:HB1	2.02	0.60

*Continued on next page...*

*Continued from previous page...*

Atom-1	Atom-2	Interatomic distance (Å)	Clash overlap (Å)
1:D:54:ASN:O	1:D:56:GLN:N	2.35	0.60
1:D:346:CYS:O	1:D:388:LEU:HD23	2.02	0.60
1:D:2161:GLN:HB3	1:D:2177:LEU:HD21	1.84	0.60
1:C:1431:THR:O	1:C:1431:THR:HG22	2.02	0.60
1:C:1579:MET:CE	1:C:1580:PHE:HE1	2.15	0.60
1:C:1931:LEU:HD13	1:C:1935:VAL:CG1	2.31	0.60
1:C:2906:VAL:HG23	1:C:2911:LEU:HD23	1.83	0.60
1:C:3386:GLU:O	1:C:3389:GLU:O	2.20	0.60
1:C:3573:MET:HG3	1:C:3577:ARG:HE	1.67	0.60
1:A:744:VAL:HG22	1:A:759:ILE:CD1	2.32	0.60
1:A:1931:LEU:HD13	1:A:1935:VAL:HG12	1.83	0.60
1:A:2004:GLU:N	1:A:2004:GLU:OE1	2.35	0.60
1:A:2789:PRO:O	1:A:2792:ARG:NH1	2.34	0.60
1:A:3157:ILE:HG22	1:A:3162:GLN:HG2	1.84	0.60
1:A:3458:PHE:O	1:A:3462:ASN:ND2	2.32	0.60
2:H:21:THR:N	2:H:107:GLU:O	2.35	0.60
1:B:1157:GLU:OE1	1:B:1157:GLU:N	2.34	0.60
1:B:2789:PRO:O	1:B:2792:ARG:NH1	2.35	0.60
1:B:3223:SER:N	1:B:3226:GLU:OE2	2.32	0.60
1:D:1931:LEU:HD13	1:D:1935:VAL:CG1	2.31	0.60
1:D:2744:ASN:OD1	1:D:2745:VAL:N	2.35	0.60
1:D:3343:GLN:O	1:D:3346:VAL:HG12	2.02	0.60
1:D:4837:LEU:O	1:D:4841:VAL:HG23	2.02	0.60
1:C:2706:ILE:O	1:C:2710:LEU:HD23	2.01	0.60
1:C:3729:MET:CE	1:C:3770:LEU:HD22	2.32	0.60
1:A:426:ARG:NE	1:A:429:GLY:O	2.35	0.59
1:A:1069:TRP:HE3	1:A:1603:VAL:HG21	1.67	0.59
1:A:1290:ARG:HD2	1:A:1549:PHE:HB2	1.84	0.59
1:A:1720:LEU:CD2	1:A:1851:MET:HE1	2.28	0.59
1:A:2165:LEU:HD11	1:A:2177:LEU:HD22	1.84	0.59
1:A:2582:MET:HE1	1:A:2610:LEU:HD13	1.84	0.59
1:A:3283:ARG:HG2	1:A:3287:ARG:HH12	1.67	0.59
1:A:3293:PRO:HB2	1:A:3298:ALA:HB2	1.84	0.59
1:A:3568:SER:O	1:A:3572:GLN:OE1	2.19	0.59
1:B:1290:ARG:HD2	1:B:1549:PHE:HB2	1.84	0.59
1:B:3157:ILE:HG22	1:B:3162:GLN:HG2	1.83	0.59
1:D:125:ARG:NH2	1:D:191:VAL:O	2.32	0.59
1:D:131:LEU:HD22	1:C:2460:LEU:HD23	1.82	0.59
1:D:1931:LEU:HD13	1:D:1935:VAL:HG12	1.83	0.59
1:D:3283:ARG:HG2	1:D:3287:ARG:HH12	1.67	0.59
1:C:1430:THR:HG22	1:C:1432:THR:H	1.66	0.59

*Continued on next page...*

*Continued from previous page...*

Atom-1	Atom-2	Interatomic distance (Å)	Clash overlap (Å)
1:C:1703:LEU:HD23	1:C:1704:PRO:O	2.02	0.59
1:C:2004:GLU:OE1	1:C:2004:GLU:N	2.35	0.59
1:A:2267:MET:HE3	1:A:2271:THR:HG22	1.84	0.59
1:A:2285:GLU:OE2	1:A:3853:ALA:HB1	2.02	0.59
1:B:346:CYS:O	1:B:388:LEU:HD23	2.02	0.59
1:B:1069:TRP:HE3	1:B:1603:VAL:HG21	1.67	0.59
1:B:1158:ASN:ND2	1:B:1182:ILE:O	2.34	0.59
1:B:1703:LEU:HD23	1:B:1704:PRO:O	2.02	0.59
1:B:2161:GLN:HB3	1:B:2177:LEU:HD21	1.84	0.59
1:B:2615:ARG:NH1	1:B:2617:SER:OG	2.36	0.59
1:B:3293:PRO:HB2	1:B:3298:ALA:HB2	1.84	0.59
1:B:3386:GLU:O	1:B:3389:GLU:O	2.20	0.59
1:D:294:THR:O	1:D:298:GLY:N	2.34	0.59
1:D:514:SER:O	1:D:518:ILE:HD12	2.01	0.59
1:D:2527:LEU:HG	1:D:2531:ARG:HE	1.66	0.59
1:D:2615:ARG:NH1	1:D:2617:SER:OG	2.36	0.59
1:C:54:ASN:O	1:C:56:GLN:N	2.35	0.59
1:C:231:LEU:HD13	1:C:247:TYR:CE1	2.38	0.59
1:C:744:VAL:HG22	1:C:759:ILE:CD1	2.32	0.59
1:C:2789:PRO:O	1:C:2792:ARG:NH1	2.34	0.59
1:A:357:LEU:HD12	1:A:377:ILE:O	2.02	0.59
1:A:1679:ASN:ND2	1:A:1797:ARG:O	2.35	0.59
1:A:3410:PRO:HB3	1:A:3469:PHE:CE2	2.37	0.59
1:B:231:LEU:HD13	1:B:247:TYR:CE1	2.38	0.59
1:B:3729:MET:CE	1:B:3770:LEU:HD22	2.32	0.59
1:D:1186:ASP:OD2	1:D:1187:GLY:N	2.36	0.59
1:D:1680:ARG:HG2	1:D:1797:ARG:HD3	1.82	0.59
1:D:3157:ILE:HG22	1:D:3162:GLN:HG2	1.83	0.59
1:D:3293:PRO:HB2	1:D:3298:ALA:HB2	1.84	0.59
1:C:346:CYS:O	1:C:388:LEU:HD23	2.02	0.59
1:C:3568:SER:O	1:C:3572:GLN:OE1	2.19	0.59
1:C:4077:PHE:O	1:C:4081:VAL:HG23	2.01	0.59
1:C:4178:LEU:HD23	1:C:4179:GLY:N	2.17	0.59
1:A:54:ASN:O	1:A:56:GLN:N	2.35	0.59
1:A:659:TYR:OH	1:A:807:GLY:O	2.11	0.59
1:A:3343:GLN:O	1:A:3346:VAL:HG12	2.02	0.59
1:A:3614:LYS:O	1:A:3617:LYS:HG2	2.02	0.59
1:A:4178:LEU:HD23	1:A:4179:GLY:N	2.17	0.59
1:B:1931:LEU:HD13	1:B:1935:VAL:CG1	2.31	0.59
1:B:2527:LEU:HG	1:B:2531:ARG:HE	1.66	0.59
1:B:2906:VAL:HG23	1:B:2911:LEU:HD23	1.83	0.59

*Continued on next page...*

*Continued from previous page...*

Atom-1	Atom-2	Interatomic distance (Å)	Clash overlap (Å)
1:D:357:LEU:HD12	1:D:377:ILE:O	2.02	0.59
1:D:2706:ILE:O	1:D:2710:LEU:HD23	2.02	0.59
1:C:2285:GLU:OE2	1:C:3853:ALA:HB1	2.02	0.59
1:C:3293:PRO:HB2	1:C:3298:ALA:HB2	1.84	0.59
1:A:1703:LEU:HD23	1:A:1704:PRO:O	2.02	0.59
1:A:3702:VAL:HA	1:A:3778:MET:CE	2.33	0.59
1:B:54:ASN:O	1:B:56:GLN:N	2.34	0.59
1:B:1431:THR:O	1:B:1431:THR:HG22	2.02	0.59
1:B:2460:LEU:HD23	1:C:131:LEU:HD22	1.84	0.59
1:B:2924:GLN:O	1:B:2928:LYS:HG3	2.03	0.59
1:D:2004:GLU:OE1	1:D:2004:GLU:N	2.35	0.59
1:D:2285:GLU:OE2	1:D:3853:ALA:HB1	2.02	0.59
1:D:3386:GLU:O	1:D:3389:GLU:O	2.20	0.59
1:D:3702:VAL:HA	1:D:3778:MET:CE	2.33	0.59
1:C:2924:GLN:O	1:C:2928:LYS:HG3	2.03	0.59
1:A:1236:THR:OG1	1:A:1608:MET:SD	2.54	0.59
1:A:2258:LEU:C	1:A:2297:LYS:HZ3	2.06	0.59
1:A:3904:ARG:NH1	1:A:3973:CYS:SG	2.76	0.59
2:G:21:THR:N	2:G:107:GLU:O	2.35	0.59
1:B:659:TYR:OH	1:B:807:GLY:O	2.11	0.59
1:B:3015:LEU:O	1:B:3019:SER:OG	2.18	0.59
1:B:3614:LYS:O	1:B:3617:LYS:HG2	2.02	0.59
1:D:1158:ASN:ND2	1:D:1182:ILE:O	2.34	0.59
1:C:426:ARG:NE	1:C:429:GLY:O	2.35	0.59
1:C:3283:ARG:HG2	1:C:3287:ARG:HH12	1.67	0.59
1:C:5014:TYR:HE2	6:C:5304:A1BD2:C1	2.16	0.59
1:A:2615:ARG:NH1	1:A:2617:SER:OG	2.36	0.59
1:A:3510:ILE:O	1:A:3514:LEU:HD23	2.03	0.59
1:B:56:GLN:O	1:B:309:THR:OG1	2.16	0.59
1:B:2256:TYR:O	1:B:2260:ASN:OD1	2.21	0.59
1:B:3283:ARG:HG2	1:B:3287:ARG:HH12	1.67	0.59
1:B:5014:TYR:HE2	6:B:5304:A1BD2:C1	2.16	0.59
1:D:2650:ARG:NH1	1:D:2651:CYS:SG	2.76	0.59
1:D:2744:ASN:OD1	1:D:2745:VAL:HG23	2.02	0.59
1:D:3416:VAL:O	1:D:3420:ARG:N	2.36	0.59
1:D:3614:LYS:O	1:D:3617:LYS:HG2	2.02	0.59
1:C:988:LEU:HB2	1:C:1039:LEU:HD21	1.85	0.59
1:C:1263:THR:OG1	1:C:1265:ASP:OD1	2.13	0.59
1:C:2615:ARG:NH1	1:C:2617:SER:OG	2.36	0.59
1:A:28:VAL:O	1:A:31:GLU:N	2.29	0.59
1:A:1431:THR:HG22	1:A:1431:THR:O	2.02	0.59

*Continued on next page...*

*Continued from previous page...*

Atom-1	Atom-2	Interatomic distance (Å)	Clash overlap (Å)
1:B:3566:SER:OG	1:B:3568:SER:OG	1.98	0.59
1:B:3671:ASP:OD1	1:B:3672:ARG:N	2.35	0.59
1:B:4178:LEU:HD23	1:B:4179:GLY:N	2.17	0.59
1:D:988:LEU:HB2	1:D:1039:LEU:HD21	1.85	0.59
1:D:3930:ILE:HG23	1:D:3951:PHE:HE1	1.68	0.59
1:C:28:VAL:O	1:C:31:GLU:N	2.29	0.59
1:C:893:TYR:HB3	1:C:962:SER:OG	2.02	0.59
1:C:2256:TYR:O	1:C:2260:ASN:OD1	2.21	0.59
1:B:683:ARG:NH1	1:B:707:VAL:O	2.29	0.59
1:B:1186:ASP:OD2	1:B:1187:GLY:N	2.36	0.59
1:B:2165:LEU:HD11	1:B:2177:LEU:HD22	1.84	0.59
1:B:2744:ASN:OD1	1:B:2745:VAL:N	2.35	0.59
1:B:3479:ALA:HB1	1:C:1141:ARG:HB3	1.83	0.59
1:D:3729:MET:CE	1:D:3770:LEU:HD22	2.32	0.59
1:A:231:LEU:HD13	1:A:247:TYR:CE1	2.38	0.59
1:A:1158:ASN:ND2	1:A:1182:ILE:O	2.34	0.59
1:A:3686:GLU:O	1:A:3687:GLU:HG3	2.03	0.59
1:B:2381:GLU:HA	1:B:2384:ILE:HD12	1.85	0.59
1:B:2706:ILE:O	1:B:2710:LEU:HD23	2.02	0.59
1:B:2880:GLU:HA	1:B:2883:HIS:CE1	2.38	0.59
1:B:3510:ILE:O	1:B:3514:LEU:HD23	2.03	0.59
1:B:3980:LEU:O	1:B:3983:SER:OG	2.18	0.59
1:D:28:VAL:HG23	1:D:29:LEU:CD2	2.32	0.59
1:D:231:LEU:HD13	1:D:247:TYR:CE1	2.37	0.59
1:D:2305:CYS:O	1:D:2324:ASN:N	2.36	0.59
1:C:2012:PHE:CZ	1:C:2031:LEU:HD23	2.38	0.59
1:C:3410:PRO:HB3	1:C:3469:PHE:CE2	2.37	0.59
1:C:4837:LEU:O	1:C:4841:VAL:HG23	2.02	0.59
1:A:2650:ARG:NH1	1:A:2651:CYS:SG	2.76	0.58
1:A:2744:ASN:OD1	1:A:2745:VAL:HG23	2.02	0.58
1:A:2758:PHE:O	1:A:2762:THR:OG1	2.10	0.58
1:A:3729:MET:CE	1:A:3770:LEU:HD22	2.32	0.58
1:B:3702:VAL:HA	1:B:3778:MET:CE	2.33	0.58
1:D:3114:LYS:HD3	1:D:3116:SER:H	1.69	0.58
1:D:3405:LEU:HD22	1:D:3409:TYR:CZ	2.38	0.58
1:D:3573:MET:HG3	1:D:3577:ARG:HE	1.67	0.58
1:D:3671:ASP:OD1	1:D:3672:ARG:N	2.35	0.58
1:C:1931:LEU:HD13	1:C:1935:VAL:HG12	1.83	0.58
1:C:2178:MET:HE2	1:C:2228:MET:HG2	1.85	0.58
1:C:2381:GLU:HA	1:C:2384:ILE:HD12	1.85	0.58
1:C:2758:PHE:O	1:C:2762:THR:OG1	2.10	0.58

*Continued on next page...*



*Continued from previous page...*

Atom-1	Atom-2	Interatomic distance (Å)	Clash overlap (Å)
1:A:323:LEU:HD23	1:A:323:LEU:H	1.68	0.58
1:A:988:LEU:HB2	1:A:1039:LEU:HD21	1.85	0.58
1:A:1676:LEU:HD22	1:A:2167:ILE:HD12	1.85	0.58
1:A:2381:GLU:HA	1:A:2384:ILE:HD12	1.85	0.58
1:A:3323:ILE:HD11	1:A:3338:LEU:HD23	1.84	0.58
1:A:3930:ILE:HG23	1:A:3951:PHE:HE1	1.68	0.58
1:B:2012:PHE:CZ	1:B:2031:LEU:HD23	2.38	0.58
1:B:2223:ILE:HG23	1:B:2223:ILE:O	2.01	0.58
1:B:2583:LEU:HB3	1:B:2622:LEU:HD22	1.85	0.58
1:B:3410:PRO:HB3	1:B:3469:PHE:CE2	2.37	0.58
1:D:179:TYR:N	1:D:194:SER:O	2.33	0.58
1:D:415:ILE:HD11	1:D:490:CYS:SG	2.43	0.58
1:D:426:ARG:NE	1:D:429:GLY:O	2.35	0.58
1:D:2582:MET:HE2	1:D:2610:LEU:HD13	1.85	0.58
1:D:2880:GLU:HA	1:D:2883:HIS:CE1	2.38	0.58
1:D:5014:TYR:HE2	6:D:5304:A1BD2:C1	2.16	0.58
1:C:3114:LYS:HD3	1:C:3116:SER:H	1.69	0.58
1:A:2161:GLN:HB3	1:A:2177:LEU:HD21	1.84	0.58
1:A:3386:GLU:O	1:A:3389:GLU:O	2.20	0.58
1:A:3573:MET:HG3	1:A:3577:ARG:HE	1.67	0.58
2:E:21:THR:N	2:E:107:GLU:O	2.35	0.58
1:B:4837:LEU:O	1:B:4841:VAL:HG23	2.02	0.58
1:D:884:LEU:HA	1:D:887:ILE:HD12	1.85	0.58
1:D:2165:LEU:HD11	1:D:2177:LEU:HD22	1.85	0.58
1:D:3510:ILE:O	1:D:3514:LEU:HD23	2.03	0.58
1:D:4178:LEU:HD23	1:D:4179:GLY:N	2.17	0.58
1:C:294:THR:O	1:C:298:GLY:N	2.34	0.58
1:C:2527:LEU:HG	1:C:2531:ARG:HE	1.66	0.58
1:C:2880:GLU:HA	1:C:2883:HIS:CE1	2.38	0.58
1:C:3015:LEU:O	1:C:3019:SER:OG	2.18	0.58
1:A:1186:ASP:OD2	1:A:1187:GLY:N	2.36	0.58
1:B:893:TYR:HB3	1:B:962:SER:OG	2.02	0.58
1:B:988:LEU:HB2	1:B:1039:LEU:HD21	1.85	0.58
1:B:1286:MET:HE2	1:B:1555:LEU:HD12	1.84	0.58
1:B:3343:GLN:O	1:B:3346:VAL:HG12	2.02	0.58
1:B:3686:GLU:O	1:B:3687:GLU:HG3	2.03	0.58
1:D:1027:LEU:HD21	1:D:1031:THR:CG2	2.34	0.58
1:D:1431:THR:HG22	1:D:1431:THR:O	2.02	0.58
1:D:3904:ARG:NH1	1:D:3973:CYS:SG	2.76	0.58
1:C:2583:LEU:HB3	1:C:2622:LEU:HD22	1.85	0.58
1:C:2650:ARG:NH1	1:C:2651:CYS:SG	2.76	0.58

*Continued on next page...*

*Continued from previous page...*

Atom-1	Atom-2	Interatomic distance (Å)	Clash overlap (Å)
1:C:3510:ILE:O	1:C:3514:LEU:HD23	2.03	0.58
1:B:972:LEU:HD11	1:B:1041:GLN:OE1	2.04	0.58
1:B:1931:LEU:HD13	1:B:1935:VAL:HG12	1.83	0.58
1:B:3323:ILE:HD11	1:B:3338:LEU:HD23	1.84	0.58
1:D:1069:TRP:HE3	1:D:1603:VAL:HG21	1.67	0.58
1:D:2012:PHE:CZ	1:D:2031:LEU:HD23	2.38	0.58
1:D:3686:GLU:O	1:D:3687:GLU:HG3	2.03	0.58
1:C:1069:TRP:HE3	1:C:1603:VAL:HG21	1.67	0.58
1:C:1679:ASN:ND2	1:C:1797:ARG:O	2.35	0.58
1:C:2305:CYS:O	1:C:2324:ASN:N	2.36	0.58
1:C:3671:ASP:OD1	1:C:3672:ARG:N	2.35	0.58
1:C:3702:VAL:HA	1:C:3778:MET:CE	2.33	0.58
1:C:4978:HIS:ND1	1:C:4982:GLU:OE1	2.32	0.58
1:A:2441:HIS:HA	1:A:2444:GLN:OE1	2.04	0.58
1:A:2583:LEU:HB3	1:A:2622:LEU:HD22	1.85	0.58
1:A:5014:TYR:HE2	6:A:5304:A1BD2:C1	2.16	0.58
1:D:2381:GLU:HA	1:D:2384:ILE:HD12	1.85	0.58
1:C:1069:TRP:CE3	1:C:1603:VAL:CG2	2.86	0.58
1:C:3458:PHE:O	1:C:3462:ASN:ND2	2.32	0.58
1:C:3904:ARG:NH1	1:C:3973:CYS:SG	2.76	0.58
1:A:1069:TRP:CE3	1:A:1603:VAL:CG2	2.86	0.58
1:A:3256:LEU:HD13	1:A:3266:MET:HG3	1.86	0.58
1:B:415:ILE:HD11	1:B:490:CYS:SG	2.43	0.58
1:B:3405:LEU:HD22	1:B:3409:TYR:CZ	2.38	0.58
1:D:3323:ILE:HD11	1:D:3338:LEU:HD23	1.84	0.58
1:C:323:LEU:HD23	1:C:323:LEU:H	1.68	0.58
1:C:415:ILE:HD11	1:C:490:CYS:SG	2.43	0.58
1:C:1158:ASN:ND2	1:C:1182:ILE:O	2.34	0.58
1:C:1579:MET:CE	1:C:1580:PHE:CE1	2.83	0.58
1:C:2161:GLN:HB3	1:C:2177:LEU:HD21	1.84	0.58
1:A:2012:PHE:CZ	1:A:2031:LEU:HD23	2.38	0.58
1:A:2178:MET:HE2	1:A:2228:MET:HG2	1.86	0.58
1:B:663:TYR:OH	1:B:665:GLU:OE2	2.22	0.58
1:B:993:HIS:NE2	1:B:1022:VAL:O	2.30	0.58
1:B:2178:MET:HE2	1:B:2228:MET:HG2	1.86	0.58
1:B:2650:ARG:NH1	1:B:2651:CYS:SG	2.76	0.58
1:D:323:LEU:HD23	1:D:323:LEU:H	1.68	0.58
1:D:988:LEU:CB	1:D:1039:LEU:HD21	2.34	0.58
1:D:3256:LEU:HD13	1:D:3266:MET:HG3	1.86	0.58
1:C:2744:ASN:OD1	1:C:2745:VAL:HG23	2.02	0.58
1:C:3930:ILE:HG23	1:C:3951:PHE:HE1	1.68	0.58

*Continued on next page...*



*Continued from previous page...*

Atom-1	Atom-2	Interatomic distance (Å)	Clash overlap (Å)
1:A:629:ARG:HB2	2:E:34:LYS:HE2	1.84	0.58
1:A:663:TYR:OH	1:A:665:GLU:OE2	2.22	0.58
1:A:1228:ILE:HD11	1:D:3571:TRP:CE2	2.39	0.58
1:A:3416:VAL:O	1:A:3420:ARG:N	2.36	0.58
1:A:4837:LEU:O	1:A:4841:VAL:HG23	2.02	0.58
1:B:2744:ASN:OD1	1:B:2745:VAL:HG23	2.02	0.58
1:B:3681:GLY:O	1:B:3682:GLU:HG3	2.03	0.58
1:B:4668:LEU:HG	1:B:4672:LYS:HZ3	1.69	0.58
1:D:663:TYR:OH	1:D:665:GLU:OE2	2.22	0.58
1:D:1069:TRP:CE3	1:D:1603:VAL:CG2	2.86	0.58
1:D:2178:MET:HE2	1:D:2228:MET:HG2	1.86	0.58
1:C:972:LEU:HD11	1:C:1041:GLN:OE1	2.04	0.58
1:C:988:LEU:CB	1:C:1039:LEU:HD21	2.34	0.58
1:C:1069:TRP:CE2	1:C:1602:PRO:HG3	2.39	0.58
1:A:415:ILE:HD11	1:A:490:CYS:SG	2.43	0.58
1:A:3114:LYS:HD3	1:A:3116:SER:H	1.68	0.58
1:B:3930:ILE:HG23	1:B:3951:PHE:HE1	1.68	0.58
1:D:1069:TRP:CE2	1:D:1602:PRO:HG3	2.39	0.58
1:D:2481:LYS:O	1:D:2481:LYS:HD2	2.04	0.58
1:D:2924:GLN:O	1:D:2928:LYS:HG3	2.03	0.58
1:D:3458:PHE:O	1:D:3462:ASN:ND2	2.32	0.58
1:C:1186:ASP:OD2	1:C:1187:GLY:N	2.36	0.58
1:C:3405:LEU:HD22	1:C:3409:TYR:CZ	2.38	0.58
1:A:884:LEU:HA	1:A:887:ILE:HD12	1.85	0.57
1:A:2256:TYR:O	1:A:2260:ASN:OD1	2.21	0.57
1:A:2481:LYS:O	1:A:2481:LYS:HD2	2.04	0.57
1:A:2880:GLU:HA	1:A:2883:HIS:CE1	2.38	0.57
1:B:3546:ASP:O	1:B:3550:ARG:NE	2.35	0.57
1:D:2256:TYR:O	1:D:2260:ASN:OD1	2.21	0.57
1:D:3842:LEU:HD22	1:D:3933:PHE:CZ	2.39	0.57
1:D:4545:GLU:O	1:D:4549:VAL:HG23	2.04	0.57
1:C:1733:GLU:HG2	1:C:2201:LEU:HD23	1.86	0.57
1:C:2165:LEU:HD11	1:C:2177:LEU:HD22	1.85	0.57
1:C:3681:GLY:O	1:C:3682:GLU:HG3	2.03	0.57
1:A:4545:GLU:O	1:A:4549:VAL:HG23	2.04	0.57
2:F:21:THR:N	2:F:107:GLU:O	2.35	0.57
1:B:1027:LEU:HD21	1:B:1031:THR:CG2	2.34	0.57
1:B:1069:TRP:CE3	1:B:1603:VAL:CG2	2.86	0.57
1:D:2582:MET:SD	1:D:2583:LEU:N	2.77	0.57
1:D:3681:GLY:O	1:D:3682:GLU:HG3	2.03	0.57
1:C:730:VAL:HA	1:C:1476:MET:HE1	1.85	0.57

*Continued on next page...*

*Continued from previous page...*

Atom-1	Atom-2	Interatomic distance (Å)	Clash overlap (Å)
1:C:4721:LYS:HG2	1:C:4741:LEU:HD13	1.86	0.57
1:A:1069:TRP:CE2	1:A:1602:PRO:HG3	2.39	0.57
1:A:4721:LYS:HG2	1:A:4741:LEU:HD13	1.86	0.57
1:B:3904:ARG:NH1	1:B:3973:CYS:SG	2.76	0.57
1:D:1435:TYR:HH	1:D:1564:PHE:HD2	1.52	0.57
1:D:1676:LEU:HD22	1:D:2167:ILE:HD12	1.85	0.57
1:D:2583:LEU:HB3	1:D:2622:LEU:HD22	1.85	0.57
1:C:2151:ASP:O	1:C:2155:LEU:HD23	2.05	0.57
1:C:4545:GLU:O	1:C:4549:VAL:HG23	2.04	0.57
1:A:972:LEU:HD11	1:A:1041:GLN:OE1	2.04	0.57
1:A:1027:LEU:HD21	1:A:1031:THR:CG2	2.34	0.57
1:A:2810:LYS:O	1:A:2814:LYS:HG3	2.05	0.57
1:A:4668:LEU:HG	1:A:4672:LYS:HZ3	1.69	0.57
1:B:323:LEU:H	1:B:323:LEU:HD23	1.68	0.57
1:B:985:VAL:HG22	1:B:1043:VAL:HG21	1.87	0.57
1:B:2258:LEU:C	1:B:2297:LYS:HZ3	2.07	0.57
1:B:3114:LYS:HD3	1:B:3116:SER:H	1.68	0.57
1:B:3416:VAL:O	1:B:3420:ARG:N	2.36	0.57
1:D:2151:ASP:O	1:D:2155:LEU:HD23	2.05	0.57
1:C:663:TYR:OH	1:C:665:GLU:OE2	2.22	0.57
1:C:884:LEU:HA	1:C:887:ILE:HD12	1.86	0.57
1:C:2441:HIS:HA	1:C:2444:GLN:OE1	2.04	0.57
1:C:3323:ILE:HD11	1:C:3338:LEU:HD23	1.84	0.57
1:A:988:LEU:CB	1:A:1039:LEU:HD21	2.34	0.57
1:A:2781:VAL:HG23	1:A:2789:PRO:HG3	1.87	0.57
1:A:3842:LEU:HD22	1:A:3933:PHE:CZ	2.39	0.57
1:B:2481:LYS:O	1:B:2481:LYS:HD2	2.04	0.57
1:C:50:GLU:OE2	1:C:61:ASP:N	2.35	0.57
1:C:1676:LEU:HD22	1:C:2167:ILE:HD12	1.85	0.57
1:C:1999:ARG:O	1:C:3638:MET:SD	2.63	0.57
1:C:4668:LEU:HG	1:C:4672:LYS:HZ3	1.69	0.57
1:A:1999:ARG:O	1:A:3638:MET:SD	2.63	0.57
1:B:884:LEU:HA	1:B:887:ILE:HD12	1.85	0.57
1:B:2305:CYS:O	1:B:2324:ASN:N	2.36	0.57
1:B:2810:LYS:O	1:B:2814:LYS:HG3	2.05	0.57
1:B:4743:MET:CE	1:B:4748:LEU:HD11	2.34	0.57
1:D:1733:GLU:HG2	1:D:2201:LEU:HD23	1.86	0.57
1:D:1999:ARG:O	1:D:3638:MET:SD	2.63	0.57
1:D:4743:MET:CE	1:D:4748:LEU:HD11	2.34	0.57
1:C:3853:ALA:HA	1:C:3856:LEU:HD11	1.86	0.57
1:A:28:VAL:HG23	1:A:29:LEU:CD2	2.32	0.57

*Continued on next page...*

*Continued from previous page...*

Atom-1	Atom-2	Interatomic distance (Å)	Clash overlap (Å)
1:A:1733:GLU:HG2	1:A:2201:LEU:HD23	1.86	0.57
1:A:2010:LEU:HD21	1:A:3653:PHE:CE1	2.40	0.57
1:A:2924:GLN:O	1:A:2928:LYS:HG3	2.03	0.57
1:A:4743:MET:CE	1:A:4748:LEU:HD11	2.34	0.57
1:A:4839:MET:HE1	1:D:4820:VAL:HG11	1.85	0.57
1:B:498:THR:O	1:B:553:ARG:NH2	2.38	0.57
1:B:2441:HIS:HA	1:B:2444:GLN:OE1	2.04	0.57
1:D:2441:HIS:HA	1:D:2444:GLN:OE1	2.04	0.57
1:D:3100:SER:O	1:D:3104:GLU:OE1	2.23	0.57
1:D:4127:GLU:OE1	1:D:4131:ARG:NH2	2.28	0.57
1:D:4736:ARG:NH2	1:C:4079:ASP:OD2	2.38	0.57
1:D:4966:ASP:OD1	1:D:4967:TYR:N	2.38	0.57
1:C:3416:VAL:O	1:C:3420:ARG:N	2.36	0.57
1:C:3686:GLU:O	1:C:3687:GLU:HG3	2.03	0.57
1:A:498:THR:O	1:A:553:ARG:NH2	2.38	0.57
1:A:1245:PHE:CD2	1:A:1290:ARG:NH1	2.73	0.57
1:A:2582:MET:SD	1:A:2583:LEU:N	2.77	0.57
1:A:3405:LEU:HD22	1:A:3409:TYR:CZ	2.38	0.57
1:B:988:LEU:CB	1:B:1039:LEU:HD21	2.34	0.57
1:B:3458:PHE:O	1:B:3462:ASN:ND2	2.32	0.57
1:D:972:LEU:HD11	1:D:1041:GLN:OE1	2.04	0.57
1:D:1245:PHE:CD2	1:D:1290:ARG:NH1	2.73	0.57
1:D:2010:LEU:HD21	1:D:3653:PHE:CE1	2.40	0.57
1:C:498:THR:O	1:C:553:ARG:NH2	2.38	0.57
1:C:985:VAL:HG22	1:C:1043:VAL:HG21	1.87	0.57
1:C:3842:LEU:HD22	1:C:3933:PHE:CZ	2.39	0.57
1:A:1983:ALA:HA	1:A:1986:MET:CE	2.35	0.57
1:A:3681:GLY:O	1:A:3682:GLU:HG3	2.03	0.57
1:B:50:GLU:OE2	1:B:61:ASP:N	2.35	0.57
1:B:1676:LEU:HD22	1:B:2167:ILE:HD12	1.85	0.57
1:B:2582:MET:SD	1:B:2583:LEU:N	2.77	0.57
1:B:2858:GLN:O	1:B:2860:PRO:HD3	2.05	0.57
1:B:3100:SER:O	1:B:3104:GLU:OE1	2.23	0.57
1:B:3256:LEU:HD13	1:B:3266:MET:HG3	1.85	0.57
1:B:3853:ALA:HA	1:B:3856:LEU:HD11	1.86	0.57
1:D:50:GLU:OE2	1:D:61:ASP:N	2.35	0.57
1:D:317:ARG:NH1	1:D:349:GLN:OE1	2.38	0.57
1:C:3015:LEU:O	1:C:3019:SER:N	2.37	0.57
1:C:3100:SER:O	1:C:3104:GLU:OE1	2.23	0.57
1:A:2238:TYR:O	1:A:2242:ILE:HD12	2.05	0.57
1:A:4966:ASP:OD1	1:A:4967:TYR:N	2.38	0.57

*Continued on next page...*

*Continued from previous page...*

Atom-1	Atom-2	Interatomic distance (Å)	Clash overlap (Å)
1:B:1263:THR:OG1	1:B:1265:ASP:OD1	2.13	0.57
1:B:1999:ARG:O	1:B:3638:MET:SD	2.63	0.57
1:B:2004:GLU:OE1	1:B:2004:GLU:N	2.35	0.57
1:B:2751:LEU:CD2	1:B:2817:ILE:HD11	2.35	0.57
1:B:3842:LEU:HD22	1:B:3933:PHE:CZ	2.39	0.57
1:B:4966:ASP:OD1	1:B:4967:TYR:N	2.38	0.57
1:D:1983:ALA:HA	1:D:1986:MET:CE	2.35	0.57
1:D:4668:LEU:HG	1:D:4672:LYS:HZ3	1.69	0.57
1:C:1027:LEU:HD21	1:C:1031:THR:CG2	2.34	0.57
1:C:1245:PHE:CD2	1:C:1290:ARG:NH1	2.73	0.57
1:C:2858:GLN:O	1:C:2860:PRO:HD3	2.05	0.57
1:C:3256:LEU:HD13	1:C:3266:MET:HG3	1.85	0.57
1:A:110:ARG:NH2	1:A:117:TYR:OH	2.38	0.56
1:A:317:ARG:NH1	1:A:349:GLN:OE1	2.38	0.56
1:A:1105:ALA:HB2	1:A:1191:VAL:HG11	1.87	0.56
1:A:1491:ASN:OD1	1:A:1492:CYS:N	2.38	0.56
1:A:2751:LEU:CD2	1:A:2817:ILE:HD11	2.35	0.56
1:B:995:VAL:HG22	1:B:998:ARG:HH12	1.70	0.56
1:B:1069:TRP:CE2	1:B:1602:PRO:HG3	2.39	0.56
1:D:110:ARG:NH2	1:D:117:TYR:OH	2.38	0.56
1:D:1105:ALA:HB2	1:D:1191:VAL:HG11	1.87	0.56
1:A:2023:LEU:O	1:A:2028:ARG:NH2	2.38	0.56
1:A:2209:GLU:O	1:A:2213:ASN:ND2	2.39	0.56
1:A:3100:SER:O	1:A:3104:GLU:OE1	2.23	0.56
1:A:3254:GLY:O	1:A:3258:GLU:OE1	2.23	0.56
1:A:4929:LEU:O	1:A:4933:GLN:OE1	2.23	0.56
1:B:2781:VAL:HG23	1:B:2789:PRO:HG3	1.87	0.56
1:B:4929:LEU:O	1:B:4933:GLN:OE1	2.23	0.56
1:D:993:HIS:NE2	1:D:1022:VAL:O	2.30	0.56
1:D:3254:GLY:O	1:D:3258:GLU:OE1	2.23	0.56
1:D:4929:LEU:O	1:D:4933:GLN:OE1	2.23	0.56
1:C:2010:LEU:HD21	1:C:3653:PHE:CE1	2.40	0.56
1:C:2023:LEU:O	1:C:2028:ARG:NH2	2.38	0.56
1:C:2481:LYS:O	1:C:2481:LYS:HD2	2.04	0.56
1:C:4929:LEU:O	1:C:4933:GLN:OE1	2.23	0.56
1:A:985:VAL:HG22	1:A:1043:VAL:HG21	1.86	0.56
1:A:995:VAL:HG22	1:A:998:ARG:HH12	1.70	0.56
1:A:2151:ASP:O	1:A:2155:LEU:HD23	2.05	0.56
1:B:931:THR:O	1:B:935:LEU:HD23	2.06	0.56
1:B:1491:ASN:OD1	1:B:1492:CYS:N	2.38	0.56
1:B:1983:ALA:HA	1:B:1986:MET:CE	2.35	0.56

*Continued on next page...*

*Continued from previous page...*

Atom-1	Atom-2	Interatomic distance (Å)	Clash overlap (Å)
1:B:2151:ASP:O	1:B:2155:LEU:HD23	2.05	0.56
1:B:2238:TYR:O	1:B:2242:ILE:HD12	2.05	0.56
1:B:4545:GLU:O	1:B:4549:VAL:HG23	2.04	0.56
1:D:28:VAL:O	1:D:31:GLU:N	2.29	0.56
1:D:498:THR:O	1:D:553:ARG:NH2	2.38	0.56
1:D:884:LEU:O	1:D:888:GLU:OE1	2.24	0.56
1:D:995:VAL:HG22	1:D:998:ARG:HH12	1.70	0.56
1:D:1491:ASN:OD1	1:D:1492:CYS:N	2.38	0.56
1:D:1742:THR:O	1:D:1960:ALA:HB2	2.06	0.56
1:D:2209:GLU:O	1:D:2213:ASN:ND2	2.39	0.56
1:D:2781:VAL:HG23	1:D:2789:PRO:HG3	1.87	0.56
1:D:2810:LYS:O	1:D:2814:LYS:HG3	2.05	0.56
1:D:2858:GLN:O	1:D:2860:PRO:HD3	2.05	0.56
1:D:4721:LYS:HG2	1:D:4741:LEU:HD13	1.86	0.56
1:C:317:ARG:NH1	1:C:349:GLN:OE1	2.38	0.56
1:C:1491:ASN:OD1	1:C:1492:CYS:N	2.38	0.56
1:C:1983:ALA:HA	1:C:1986:MET:CE	2.35	0.56
1:C:2582:MET:SD	1:C:2583:LEU:N	2.77	0.56
1:C:2810:LYS:O	1:C:2814:LYS:HG3	2.05	0.56
1:C:4743:MET:CE	1:C:4748:LEU:HD11	2.34	0.56
1:A:856:VAL:HG12	1:A:991:ASN:ND2	2.21	0.56
1:B:2037:ASP:OD1	1:B:2038:LEU:N	2.39	0.56
1:D:985:VAL:HG22	1:D:1043:VAL:HG21	1.87	0.56
1:C:884:LEU:O	1:C:888:GLU:OE1	2.24	0.56
1:A:1439:VAL:HG21	1:A:1448:VAL:HG11	1.88	0.56
1:A:1931:LEU:HD12	1:A:1939:MET:HE1	1.87	0.56
1:A:3853:ALA:HA	1:A:3856:LEU:HD11	1.86	0.56
1:B:1733:GLU:HG2	1:B:2201:LEU:HD23	1.86	0.56
1:B:3986:TRP:O	1:B:3990:VAL:HG23	2.05	0.56
1:D:931:THR:O	1:D:935:LEU:HD23	2.06	0.56
1:D:2037:ASP:OD1	1:D:2038:LEU:N	2.39	0.56
1:D:3853:ALA:HA	1:D:3856:LEU:HD11	1.86	0.56
1:D:4820:VAL:HG12	1:D:4822:THR:H	1.71	0.56
1:C:1105:ALA:HB2	1:C:1191:VAL:HG11	1.87	0.56
1:A:4027:LEU:HD22	1:A:4044:MET:HE2	1.88	0.56
1:A:4548:ARG:O	1:A:4552:LEU:HD23	2.06	0.56
1:B:1245:PHE:CD2	1:B:1290:ARG:NH1	2.73	0.56
1:B:2209:GLU:O	1:B:2213:ASN:ND2	2.39	0.56
1:B:4721:LYS:HG2	1:B:4741:LEU:HD13	1.86	0.56
1:D:2238:TYR:O	1:D:2242:ILE:HD12	2.05	0.56
1:C:110:ARG:NH2	1:C:117:TYR:OH	2.39	0.56

*Continued on next page...*

*Continued from previous page...*

Atom-1	Atom-2	Interatomic distance (Å)	Clash overlap (Å)
1:A:2774:ASN:ND2	1:B:1506:GLN:O	2.34	0.56
1:B:1676:LEU:HD22	1:B:2167:ILE:CD1	2.36	0.56
1:B:1742:THR:O	1:B:1960:ALA:HB2	2.06	0.56
1:B:2347:GLU:OE2	1:B:3852:LYS:NZ	2.39	0.56
1:B:4548:ARG:O	1:B:4552:LEU:HD23	2.06	0.56
1:D:2872:GLN:O	1:D:2876:GLU:OE1	2.24	0.56
1:C:1676:LEU:HD22	1:C:2167:ILE:CD1	2.36	0.56
1:C:2037:ASP:OD1	1:C:2038:LEU:N	2.39	0.56
1:C:2347:GLU:OE2	1:C:3852:LYS:NZ	2.39	0.56
1:C:4966:ASP:OD1	1:C:4967:TYR:N	2.38	0.56
1:A:3020:THR:OG1	1:A:3023:LYS:O	2.07	0.56
2:E:6:THR:HG23	2:E:6:THR:O	2.06	0.56
2:F:6:THR:HG23	2:F:6:THR:O	2.06	0.56
1:B:110:ARG:NH2	1:B:117:TYR:OH	2.38	0.56
1:B:1679:ASN:ND2	1:B:1797:ARG:O	2.35	0.56
1:B:2872:GLN:O	1:B:2876:GLU:OE1	2.24	0.56
1:B:4902:GLU:OE1	1:B:4902:GLU:N	2.39	0.56
1:D:173:SER:OG	1:D:176:SER:OG	1.88	0.56
1:D:856:VAL:HG12	1:D:991:ASN:ND2	2.21	0.56
1:D:3176:GLY:HA3	1:D:3268:HIS:CE1	2.41	0.56
1:D:3986:TRP:O	1:D:3990:VAL:HG23	2.05	0.56
1:D:4548:ARG:O	1:D:4552:LEU:HD23	2.06	0.56
1:C:995:VAL:HG22	1:C:998:ARG:HH12	1.70	0.56
1:C:1005:TRP:HB3	1:C:1021:LEU:HD22	1.88	0.56
1:C:2751:LEU:CD2	1:C:2817:ILE:HD11	2.35	0.56
1:A:50:GLU:OE2	1:A:61:ASP:N	2.35	0.56
1:A:2305:CYS:O	1:A:2324:ASN:N	2.36	0.56
1:A:2460:LEU:HD23	1:B:131:LEU:HD22	1.87	0.56
1:A:3015:LEU:O	1:A:3019:SER:OG	2.18	0.56
1:B:2010:LEU:HD21	1:B:3653:PHE:CE1	2.40	0.56
1:B:4745:LEU:HA	1:B:4748:LEU:HD12	1.87	0.56
1:D:2434:GLY:O	1:D:2508:ARG:NE	2.39	0.56
1:D:3704:HIS:O	1:D:3708:THR:HG23	2.06	0.56
1:C:1069:TRP:CH2	1:C:1112:ASP:HB2	2.41	0.56
1:C:1742:THR:O	1:C:1960:ALA:HB2	2.06	0.56
1:C:2135:LEU:HD21	1:C:3662:ILE:CG2	2.36	0.56
1:C:2238:TYR:O	1:C:2242:ILE:HD12	2.05	0.56
1:C:4749:GLU:O	1:C:4753:HIS:CD2	2.59	0.56
1:A:1742:THR:O	1:A:1960:ALA:HB2	2.06	0.56
1:A:3201:MET:CE	1:A:3203:VAL:HG22	2.36	0.56
1:B:1105:ALA:HB2	1:B:1191:VAL:HG11	1.87	0.56

*Continued on next page...*



*Continued from previous page...*

Atom-1	Atom-2	Interatomic distance (Å)	Clash overlap (Å)
1:B:1461:ASP:OD2	1:B:1468:LYS:NZ	2.39	0.56
1:B:2434:GLY:O	1:B:2508:ARG:NE	2.39	0.56
1:D:2751:LEU:CD2	1:D:2817:ILE:HD11	2.35	0.56
1:C:856:VAL:HG12	1:C:991:ASN:ND2	2.21	0.56
1:C:2612[A]:ARG:NH1	1:C:2612[A]:ARG:HB3	2.20	0.56
1:C:2872:GLN:O	1:C:2876:GLU:OE1	2.24	0.56
1:C:3412:LEU:O	1:C:3416:VAL:HG23	2.06	0.56
1:C:3704:HIS:O	1:C:3708:THR:HG23	2.06	0.56
1:C:3986:TRP:O	1:C:3990:VAL:HG23	2.05	0.56
1:A:884:LEU:O	1:A:888:GLU:OE1	2.24	0.55
1:A:2872:GLN:O	1:A:2876:GLU:OE1	2.24	0.55
1:A:3568:SER:OG	1:A:3569:LEU:N	2.39	0.55
1:A:3986:TRP:O	1:A:3990:VAL:HG23	2.05	0.55
1:B:317:ARG:NH1	1:B:349:GLN:OE1	2.38	0.55
1:B:1005:TRP:HB3	1:B:1021:LEU:HD22	1.88	0.55
1:B:2023:LEU:O	1:B:2028:ARG:NH2	2.38	0.55
1:B:2479:LEU:HD11	1:B:2540:THR:HG21	1.88	0.55
1:B:2906:VAL:HG23	1:B:2911:LEU:CD2	2.36	0.55
1:D:1509:ILE:H	1:D:1509:ILE:HD12	1.71	0.55
1:D:2479:LEU:HD11	1:D:2540:THR:HG21	1.88	0.55
1:D:3015:LEU:O	1:D:3019:SER:N	2.37	0.55
1:C:939:VAL:HG23	1:C:1053:ILE:HD11	1.88	0.55
1:C:1439:VAL:HG21	1:C:1448:VAL:HG11	1.88	0.55
1:C:1983:ALA:HA	1:C:1986:MET:HE1	1.87	0.55
1:C:2781:VAL:HG23	1:C:2789:PRO:HG3	1.87	0.55
1:C:3176:GLY:HA3	1:C:3268:HIS:CE1	2.41	0.55
1:A:939:VAL:HG23	1:A:1053:ILE:HD11	1.88	0.55
1:A:2037:ASP:OD1	1:A:2038:LEU:N	2.39	0.55
1:A:3546:ASP:O	1:A:3550:ARG:NE	2.36	0.55
1:B:228:ASP:OD1	1:B:229:GLU:N	2.40	0.55
1:B:4820:VAL:HG12	1:B:4822:THR:H	1.71	0.55
1:D:1069:TRP:CH2	1:D:1112:ASP:HB3	2.41	0.55
1:D:1676:LEU:HD22	1:D:2167:ILE:CD1	2.36	0.55
1:D:2970:SER:HA	1:D:2973:PHE:CE1	2.42	0.55
1:C:2434:GLY:O	1:C:2508:ARG:NE	2.39	0.55
1:C:2479:LEU:HD11	1:C:2540:THR:HG21	1.88	0.55
1:C:2490:MET:HE1	1:C:2546:MET:HB3	1.88	0.55
1:A:900:ASN:OD1	1:A:901:LYS:N	2.40	0.55
1:A:1069:TRP:CH2	1:A:1112:ASP:HB3	2.41	0.55
1:A:2479:LEU:HD11	1:A:2540:THR:HG21	1.89	0.55
1:A:2858:GLN:O	1:A:2860:PRO:HD3	2.05	0.55

*Continued on next page...*

*Continued from previous page...*

Atom-1	Atom-2	Interatomic distance (Å)	Clash overlap (Å)
1:A:3704:HIS:O	1:A:3708:THR:HG23	2.06	0.55
1:A:4749:GLU:O	1:A:4753:HIS:CD2	2.59	0.55
1:B:3176:GLY:HA3	1:B:3268:HIS:CE1	2.41	0.55
1:B:4079:ASP:OD2	1:C:4736:ARG:NH2	2.40	0.55
1:B:4152:GLU:OE1	1:B:4194:TYR:OH	2.20	0.55
1:B:4157:ASP:OD2	1:B:4159:ARG:NH2	2.40	0.55
1:B:4749:GLU:O	1:B:4753:HIS:CD2	2.59	0.55
1:D:357:LEU:HD11	1:D:376:ALA:HB1	1.89	0.55
1:D:3137:LEU:CD2	1:D:3189:ALA:HB1	2.37	0.55
1:D:3201:MET:CE	1:D:3203:VAL:HG22	2.36	0.55
1:D:3546:ASP:C	1:D:3550:ARG:HE	2.10	0.55
1:D:3568:SER:OG	1:D:3569:LEU:N	2.39	0.55
1:C:931:THR:O	1:C:935:LEU:HD23	2.06	0.55
1:C:1434:TYR:HB2	1:C:1572:ILE:HG21	1.88	0.55
1:A:592:LYS:HA	1:A:1580:PHE:CE2	2.42	0.55
1:A:1461:ASP:OD2	1:A:1468:LYS:NZ	2.39	0.55
1:A:1676:LEU:HD22	1:A:2167:ILE:CD1	2.36	0.55
1:A:2135:LEU:HD21	1:A:3662:ILE:CG2	2.36	0.55
1:A:3176:GLY:HA3	1:A:3268:HIS:CE1	2.41	0.55
1:A:4820:VAL:HG12	1:A:4822:THR:H	1.71	0.55
1:B:2612[A]:ARG:NH1	1:B:2612[A]:ARG:HB3	2.20	0.55
1:B:2758:PHE:O	1:B:2762:THR:OG1	2.10	0.55
1:B:3457:ASN:O	1:B:3460:VAL:HG12	2.07	0.55
1:D:879:HIS:NE2	1:D:906:CYS:SG	2.69	0.55
1:D:1005:TRP:HB3	1:D:1021:LEU:HD22	1.88	0.55
1:D:1434:TYR:HB2	1:D:1572:ILE:HG21	1.88	0.55
1:D:2612[A]:ARG:NH1	1:D:2612[A]:ARG:HB3	2.20	0.55
1:C:357:LEU:HD11	1:C:376:ALA:HB1	1.89	0.55
1:C:592:LYS:HA	1:C:1580:PHE:CE2	2.42	0.55
1:C:1069:TRP:CH2	1:C:1112:ASP:HB3	2.41	0.55
1:C:1509:ILE:H	1:C:1509:ILE:HD12	1.71	0.55
1:C:2142:TYR:OH	1:C:3648:ARG:NH1	2.40	0.55
1:C:2906:VAL:HG23	1:C:2911:LEU:CD2	2.36	0.55
1:C:3137:LEU:CD2	1:C:3189:ALA:HB1	2.37	0.55
1:C:4548:ARG:O	1:C:4552:LEU:HD23	2.06	0.55
1:A:1005:TRP:HB3	1:A:1021:LEU:HD22	1.88	0.55
2:H:25:HIS:CE1	2:H:40:ARG:HG2	2.42	0.55
1:B:1069:TRP:CE3	1:B:1603:VAL:HG21	2.42	0.55
1:B:2135:LEU:HD21	1:B:3662:ILE:CG2	2.36	0.55
1:B:3254:GLY:O	1:B:3258:GLU:OE1	2.23	0.55
1:B:3412:LEU:O	1:B:3416:VAL:HG23	2.06	0.55

*Continued on next page...*



*Continued from previous page...*

Atom-1	Atom-2	Interatomic distance (Å)	Clash overlap (Å)
1:D:1439:VAL:HG21	1:D:1448:VAL:HG11	1.88	0.55
1:D:2142:TYR:OH	1:D:3648:ARG:NH1	2.40	0.55
1:D:3412:LEU:O	1:D:3416:VAL:HG23	2.06	0.55
1:D:4749:GLU:O	1:D:4753:HIS:CD2	2.59	0.55
1:C:900:ASN:OD1	1:C:901:LYS:N	2.40	0.55
1:C:2199:ARG:NH2	1:C:2243:SER:OG	2.40	0.55
1:C:4820:VAL:HG12	1:C:4822:THR:H	1.71	0.55
1:A:931:THR:O	1:A:935:LEU:HD23	2.06	0.55
1:A:1069:TRP:CH2	1:A:1112:ASP:HB2	2.41	0.55
1:A:3412:LEU:O	1:A:3416:VAL:HG23	2.06	0.55
1:A:3457:ASN:O	1:A:3460:VAL:HG12	2.07	0.55
1:A:4157:ASP:OD1	1:A:4160:LEU:N	2.37	0.55
2:F:25:HIS:CE1	2:F:40:ARG:HG2	2.42	0.55
1:B:856:VAL:HG12	1:B:991:ASN:ND2	2.21	0.55
1:B:1069:TRP:CH2	1:B:1112:ASP:HB2	2.41	0.55
1:D:900:ASN:OD1	1:D:901:LYS:N	2.40	0.55
1:D:1069:TRP:CH2	1:D:1112:ASP:HB2	2.41	0.55
1:D:2199:ARG:NH2	1:D:2243:SER:OG	2.40	0.55
1:D:2215:LEU:HD23	1:D:2223:ILE:HD13	1.88	0.55
1:D:3304:CYS:SG	1:D:3305:THR:N	2.80	0.55
1:D:3457:ASN:O	1:D:3460:VAL:HG12	2.07	0.55
1:C:879:HIS:CE1	1:C:906:CYS:SG	3.00	0.55
1:C:3546:ASP:C	1:C:3550:ARG:HE	2.09	0.55
1:C:3568:SER:OG	1:C:3569:LEU:N	2.39	0.55
1:C:4745:LEU:HA	1:C:4748:LEU:HD12	1.87	0.55
1:A:1263:THR:OG1	1:A:1265:ASP:OD1	2.13	0.55
1:A:1445:PRO:HA	1:A:1448:VAL:HG12	1.89	0.55
1:A:2582:MET:SD	1:A:2583:LEU:HG	2.47	0.55
1:A:2906:VAL:HG23	1:A:2911:LEU:CD2	2.36	0.55
1:A:3304:CYS:SG	1:A:3305:THR:N	2.80	0.55
1:A:4658:ILE:HD13	1:A:4792:LEU:HB3	1.89	0.55
2:G:6:THR:HG23	2:G:6:THR:O	2.06	0.55
2:F:21:THR:N	2:F:49:MET:SD	2.80	0.55
1:B:548:VAL:HG21	1:B:582:HIS:CD2	2.42	0.55
1:B:592:LYS:HA	1:B:1580:PHE:CE2	2.42	0.55
1:B:1069:TRP:CH2	1:B:1112:ASP:HB3	2.41	0.55
1:B:2199:ARG:NH2	1:B:2243:SER:OG	2.40	0.55
1:B:3500:GLY:O	1:B:3504:SER:OG	2.25	0.55
1:B:3568:SER:OG	1:B:3569:LEU:N	2.39	0.55
1:D:2023:LEU:O	1:D:2028:ARG:NH2	2.38	0.55
1:D:2135:LEU:HD21	1:D:3662:ILE:CG2	2.36	0.55

*Continued on next page...*

*Continued from previous page...*

Atom-1	Atom-2	Interatomic distance (Å)	Clash overlap (Å)
1:D:3105:LYS:O	1:D:3109:ASN:ND2	2.40	0.55
1:D:3622:LYS:HB3	1:D:3625:SER:HB3	1.89	0.55
1:C:2691:TYR:OH	1:C:2693:GLN:OE1	2.25	0.55
1:A:260:TRP:CE3	1:A:282:ILE:HG22	2.42	0.55
1:A:879:HIS:CE1	1:A:906:CYS:SG	3.00	0.55
1:A:1069:TRP:CE3	1:A:1603:VAL:HG21	2.42	0.55
1:A:2199:ARG:NH2	1:A:2243:SER:OG	2.40	0.55
1:A:2205:GLU:O	1:A:2208:MET:HB3	2.07	0.55
1:A:2325:PRO:O	1:A:2328:GLY:N	2.40	0.55
1:A:3105:LYS:O	1:A:3109:ASN:ND2	2.40	0.55
1:A:4209:GLN:NE2	1:A:4210:VAL:HG23	2.22	0.55
1:B:2205:GLU:O	1:B:2208:MET:HB3	2.07	0.55
1:B:2562:ILE:CG2	1:B:2610:LEU:HD11	2.37	0.55
1:B:2970:SER:HA	1:B:2973:PHE:CE1	2.42	0.55
1:B:3097:GLU:O	1:B:3101:GLU:OE1	2.25	0.55
1:B:3201:MET:CE	1:B:3203:VAL:HG22	2.36	0.55
1:B:3546:ASP:C	1:B:3550:ARG:HE	2.09	0.55
1:B:4658:ILE:HD13	1:B:4792:LEU:HB3	1.89	0.55
1:D:592:LYS:HA	1:D:1580:PHE:CE2	2.42	0.55
1:D:1110:ARG:HB3	1:D:1112:ASP:OD1	2.07	0.55
1:C:2205:GLU:O	1:C:2208:MET:HB3	2.07	0.55
1:C:3201:MET:HE3	1:C:3203:VAL:HG22	1.89	0.55
1:C:3254:GLY:O	1:C:3258:GLU:OE1	2.23	0.55
1:A:548:VAL:HG21	1:A:582:HIS:CD2	2.42	0.55
1:A:2612[A]:ARG:NH1	1:A:2612[A]:ARG:HB3	2.20	0.55
1:B:884:LEU:O	1:B:888:GLU:OE1	2.24	0.55
1:B:1509:ILE:H	1:B:1509:ILE:HD12	1.71	0.55
1:B:2215:LEU:HD23	1:B:2223:ILE:HD13	1.88	0.55
1:B:3704:HIS:O	1:B:3708:THR:HG23	2.06	0.55
1:C:228:ASP:OD1	1:C:229:GLU:N	2.40	0.55
1:C:4037:ASN:O	1:C:4042:ARG:NH2	2.40	0.55
1:C:4902:GLU:N	1:C:4902:GLU:OE1	2.39	0.55
1:A:125:ARG:NH2	1:A:191:VAL:O	2.32	0.55
1:A:357:LEU:HD11	1:A:376:ALA:HB1	1.89	0.55
1:A:2215:LEU:HD23	1:A:2223:ILE:HD13	1.89	0.55
1:A:3622:LYS:HB3	1:A:3625:SER:HB3	1.89	0.55
2:G:21:THR:N	2:G:49:MET:SD	2.80	0.55
1:B:879:HIS:CE1	1:B:906:CYS:SG	3.00	0.55
1:B:900:ASN:OD1	1:B:901:LYS:N	2.40	0.55
1:B:3015:LEU:O	1:B:3019:SER:N	2.37	0.55
1:D:260:TRP:CE3	1:D:282:ILE:HG22	2.42	0.55

*Continued on next page...*

*Continued from previous page...*

Atom-1	Atom-2	Interatomic distance (Å)	Clash overlap (Å)
1:D:1435:TYR:OH	1:D:1564:PHE:HD2	1.90	0.55
1:D:2691:TYR:OH	1:D:2693:GLN:OE1	2.25	0.55
1:D:3546:ASP:O	1:D:3550:ARG:NE	2.35	0.55
1:D:4745:LEU:HA	1:D:4748:LEU:HD12	1.87	0.55
1:C:12:GLN:O	1:C:165:VAL:HG23	2.07	0.55
1:C:1445:PRO:HA	1:C:1448:VAL:HG12	1.88	0.55
1:C:2325:PRO:O	1:C:2328:GLY:N	2.40	0.55
1:C:3622:LYS:HB3	1:C:3625:SER:HB3	1.89	0.55
1:C:4127:GLU:OE1	1:C:4131:ARG:NH2	2.28	0.55
1:A:2434:GLY:O	1:A:2508:ARG:NE	2.39	0.54
1:A:2562:ILE:CG2	1:A:2610:LEU:HD11	2.37	0.54
1:A:3980:LEU:O	1:A:3983:SER:OG	2.18	0.54
1:A:4157:ASP:OD2	1:A:4159:ARG:NH2	2.40	0.54
1:A:4902:GLU:OE1	1:A:4902:GLU:N	2.39	0.54
2:E:21:THR:N	2:E:49:MET:SD	2.80	0.54
2:H:6:THR:HG23	2:H:6:THR:O	2.06	0.54
2:H:21:THR:N	2:H:49:MET:SD	2.80	0.54
1:B:357:LEU:HD11	1:B:376:ALA:HB1	1.89	0.54
1:B:2096:GLU:OE1	1:B:2096:GLU:N	2.40	0.54
1:B:2490:MET:HE1	1:B:2546:MET:HB3	1.89	0.54
1:B:3105:LYS:O	1:B:3109:ASN:ND2	2.40	0.54
1:B:3304:CYS:SG	1:B:3305:THR:N	2.80	0.54
1:B:4545:GLU:OE2	1:B:4548:ARG:NH2	2.33	0.54
1:D:939:VAL:HG23	1:D:1053:ILE:HD11	1.88	0.54
1:D:1228:ILE:HD11	1:C:3571:TRP:CE2	2.42	0.54
1:D:1679:ASN:ND2	1:D:1797:ARG:O	2.35	0.54
1:D:2205:GLU:O	1:D:2208:MET:HB3	2.07	0.54
1:D:2325:PRO:O	1:D:2328:GLY:N	2.40	0.54
1:D:4037:ASN:O	1:D:4042:ARG:NH2	2.40	0.54
1:C:1069:TRP:CE3	1:C:1603:VAL:HG21	2.42	0.54
1:C:3457:ASN:O	1:C:3460:VAL:HG12	2.07	0.54
1:A:1110:ARG:HB3	1:A:1112:ASP:OD1	2.07	0.54
1:A:3546:ASP:C	1:A:3550:ARG:HE	2.09	0.54
1:A:4037:ASN:O	1:A:4042:ARG:NH2	2.40	0.54
1:B:2801:ASP:OD1	1:B:2802:LYS:N	2.41	0.54
1:B:3137:LEU:CD2	1:B:3189:ALA:HB1	2.37	0.54
1:B:4209:GLN:NE2	1:B:4210:VAL:HG23	2.22	0.54
1:D:548:VAL:HA	1:D:551:LEU:HD13	1.89	0.54
1:D:1461:ASP:OD2	1:D:1468:LYS:NZ	2.39	0.54
1:D:2582:MET:SD	1:D:2583:LEU:HG	2.47	0.54
1:D:3465:ASN:OD1	1:D:3467:MET:HB3	2.07	0.54

*Continued on next page...*

*Continued from previous page...*

Atom-1	Atom-2	Interatomic distance (Å)	Clash overlap (Å)
1:C:499:THR:HG23	1:C:502:HIS:H	1.73	0.54
1:C:548:VAL:HA	1:C:551:LEU:HD13	1.89	0.54
1:C:2475:GLN:NE2	1:C:2476:ILE:O	2.41	0.54
1:A:2801:ASP:OD1	1:A:2802:LYS:N	2.41	0.54
1:A:2970:SER:HA	1:A:2973:PHE:CE1	2.42	0.54
2:E:25:HIS:CE1	2:E:40:ARG:HG2	2.42	0.54
1:B:1434:TYR:HB2	1:B:1572:ILE:HG21	1.88	0.54
1:B:2325:PRO:O	1:B:2328:GLY:N	2.40	0.54
1:B:4542:GLY:O	1:B:4546:VAL:HG13	2.07	0.54
1:D:12:GLN:O	1:D:165:VAL:HG23	2.07	0.54
1:D:2906:VAL:HG23	1:D:2911:LEU:CD2	2.36	0.54
1:D:3529:ASP:OD2	1:D:3595:ARG:NH2	2.41	0.54
1:D:4542:GLY:O	1:D:4546:VAL:HG13	2.07	0.54
1:D:4839:MET:HE1	1:C:4820:VAL:HG11	1.89	0.54
1:C:260:TRP:CE3	1:C:282:ILE:HG22	2.42	0.54
1:C:2209:GLU:O	1:C:2213:ASN:ND2	2.38	0.54
1:C:2215:LEU:HD23	1:C:2223:ILE:HD13	1.88	0.54
1:C:2970:SER:HA	1:C:2973:PHE:CE1	2.42	0.54
1:A:228:ASP:OD1	1:A:229:GLU:N	2.40	0.54
1:A:1509:ILE:HD12	1:A:1509:ILE:H	1.71	0.54
1:A:2475:GLN:NE2	1:A:2476:ILE:O	2.41	0.54
1:A:3097:GLU:O	1:A:3101:GLU:OE1	2.25	0.54
2:G:25:HIS:CE1	2:G:40:ARG:HG2	2.42	0.54
1:B:2142:TYR:OH	1:B:3648:ARG:NH1	2.40	0.54
1:D:1069:TRP:CE3	1:D:1603:VAL:HG21	2.42	0.54
1:D:3097:GLU:O	1:D:3101:GLU:OE1	2.25	0.54
1:D:3179:LYS:O	1:D:3180:ASN:OD1	2.26	0.54
1:C:1435:TYR:OH	1:C:1564:PHE:HD2	1.90	0.54
1:C:2562:ILE:CG2	1:C:2610:LEU:HD11	2.37	0.54
1:C:2724:GLU:OE1	1:C:2724:GLU:N	2.41	0.54
1:C:3304:CYS:SG	1:C:3305:THR:N	2.80	0.54
1:C:3809:ASN:ND2	1:C:3812:VAL:HG23	2.23	0.54
1:C:4658:ILE:HD13	1:C:4792:LEU:HB3	1.89	0.54
1:A:2096:GLU:OE1	1:A:2096:GLU:N	2.40	0.54
1:A:2490:MET:HE1	1:A:2546:MET:HB3	1.89	0.54
1:A:3137:LEU:CD2	1:A:3189:ALA:HB1	2.37	0.54
1:B:260:TRP:CE3	1:B:282:ILE:HG22	2.42	0.54
1:B:548:VAL:HA	1:B:551:LEU:HD13	1.89	0.54
1:B:924:MET:HG3	1:B:925:SER:N	2.23	0.54
1:B:939:VAL:HG23	1:B:1053:ILE:HD11	1.88	0.54
1:B:1924:GLU:OE2	1:B:1929:MET:N	2.41	0.54

*Continued on next page...*

*Continued from previous page...*

Atom-1	Atom-2	Interatomic distance (Å)	Clash overlap (Å)
1:D:650:VAL:O	1:D:777:PHE:N	2.38	0.54
1:D:2096:GLU:OE1	1:D:2096:GLU:N	2.40	0.54
1:C:3201:MET:CE	1:C:3203:VAL:HG22	2.36	0.54
1:C:3282:PRO:HG3	1:C:3345:ILE:HG22	1.89	0.54
1:A:831:ARG:HH21	1:A:1199:VAL:HG21	1.73	0.54
1:A:1434:TYR:HB2	1:A:1572:ILE:HG21	1.88	0.54
1:A:3529:ASP:OD2	1:A:3595:ARG:NH2	2.41	0.54
1:A:3850:GLN:OE1	1:A:3873:LYS:NZ	2.29	0.54
1:A:4745:LEU:HA	1:A:4748:LEU:HD12	1.87	0.54
1:B:1445:PRO:HA	1:B:1448:VAL:HG12	1.89	0.54
1:B:3622:LYS:HB3	1:B:3625:SER:HB3	1.89	0.54
1:D:1924:GLU:OE2	1:D:1929:MET:N	2.41	0.54
1:D:2490:MET:HE1	1:D:2546:MET:HB3	1.89	0.54
1:D:2549:ALA:HA	1:D:2552:ARG:NH1	2.23	0.54
1:D:2562:ILE:CG2	1:D:2610:LEU:HD11	2.37	0.54
1:D:2801:ASP:OD1	1:D:2802:LYS:N	2.41	0.54
1:D:3809:ASN:ND2	1:D:3812:VAL:HG23	2.23	0.54
1:D:3966:THR:HG22	1:D:3970:GLN:OE1	2.08	0.54
1:C:548:VAL:HG21	1:C:582:HIS:CD2	2.42	0.54
1:C:874:LEU:CD2	1:C:1046:LEU:HD21	2.38	0.54
1:C:1703:LEU:HD21	1:C:1707:LEU:HB2	1.90	0.54
1:C:3465:ASN:OD1	1:C:3467:MET:HB3	2.07	0.54
1:A:2691:TYR:OH	1:A:2693:GLN:OE1	2.25	0.54
1:A:3270:ILE:HG21	1:A:3334:TRP:HE3	1.70	0.54
1:A:3282:PRO:HG3	1:A:3345:ILE:HG22	1.89	0.54
1:A:3465:ASN:OD1	1:A:3467:MET:HB3	2.07	0.54
1:A:3809:ASN:ND2	1:A:3812:VAL:HG23	2.23	0.54
1:B:1439:VAL:HG21	1:B:1448:VAL:HG11	1.88	0.54
1:B:2475:GLN:NE2	1:B:2476:ILE:O	2.40	0.54
1:D:918:ARG:O	1:D:922:LEU:HD23	2.08	0.54
1:D:4157:ASP:OD1	1:D:4160:LEU:N	2.37	0.54
1:C:3179:LYS:O	1:C:3180:ASN:OD1	2.26	0.54
1:A:12:GLN:O	1:A:165:VAL:HG23	2.07	0.54
1:A:2142:TYR:OH	1:A:3648:ARG:NH1	2.40	0.54
1:A:2724:GLU:OE1	1:A:2724:GLU:N	2.41	0.54
1:A:3966:THR:HG22	1:A:3970:GLN:OE1	2.08	0.54
1:A:4152:GLU:OE1	1:A:4194:TYR:OH	2.20	0.54
1:A:4542:GLY:O	1:A:4546:VAL:HG13	2.08	0.54
1:B:12:GLN:O	1:B:165:VAL:HG23	2.07	0.54
1:B:812:HIS:O	1:B:815:VAL:HG12	2.08	0.54
1:B:2582:MET:SD	1:B:2583:LEU:HG	2.47	0.54

*Continued on next page...*

*Continued from previous page...*

Atom-1	Atom-2	Interatomic distance (Å)	Clash overlap (Å)
1:B:3809:ASN:ND2	1:B:3812:VAL:HG23	2.23	0.54
1:D:1610:ASN:OD1	1:D:1702:HIS:CD2	2.61	0.54
1:C:918:ARG:O	1:C:922:LEU:HD23	2.08	0.54
1:C:3966:THR:HG22	1:C:3970:GLN:OE1	2.08	0.54
1:C:4545:GLU:OE2	1:C:4548:ARG:NH2	2.33	0.54
1:A:1610:ASN:OD1	1:A:1702:HIS:CD2	2.61	0.54
1:A:3179:LYS:O	1:A:3180:ASN:OD1	2.26	0.54
1:D:548:VAL:HG21	1:D:582:HIS:CD2	2.42	0.54
1:D:879:HIS:CE1	1:D:906:CYS:SG	3.00	0.54
1:D:1445:PRO:HA	1:D:1448:VAL:HG12	1.89	0.54
1:D:1703:LEU:HD21	1:D:1707:LEU:HB2	1.90	0.54
1:D:3107:VAL:HG12	1:D:3175:LEU:HD22	1.90	0.54
1:D:4209:GLN:NE2	1:D:4210:VAL:HG23	2.22	0.54
1:A:499:THR:HG23	1:A:502:HIS:H	1.73	0.54
1:A:1141:ARG:HB2	1:D:3479:ALA:HB1	1.89	0.54
1:B:831:ARG:HH21	1:B:1199:VAL:HG21	1.73	0.54
1:B:2724:GLU:N	1:B:2724:GLU:OE1	2.41	0.54
1:B:2908:TYR:HB2	1:B:2916:LYS:HE2	1.90	0.54
1:D:3106:MET:CE	1:D:3128:ASN:ND2	2.72	0.54
1:C:1110:ARG:HB3	1:C:1112:ASP:OD1	2.07	0.54
1:C:2582:MET:SD	1:C:2583:LEU:HG	2.47	0.54
1:C:2674:LEU:HD23	1:C:2677:LYS:HZ1	1.73	0.54
1:C:2801:ASP:OD1	1:C:2802:LYS:N	2.41	0.54
1:C:3105:LYS:O	1:C:3109:ASN:ND2	2.40	0.54
1:C:4241:THR:O	1:C:4245:MET:SD	2.66	0.54
1:C:4542:GLY:O	1:C:4546:VAL:HG13	2.07	0.54
1:A:548:VAL:HA	1:A:551:LEU:HD13	1.89	0.53
1:A:1435:TYR:OH	1:A:1564:PHE:HD2	1.90	0.53
1:A:2350:ALA:O	1:A:2354:VAL:HG23	2.08	0.53
1:A:2908:TYR:HA	1:A:2911:LEU:HG	1.90	0.53
1:B:874:LEU:CD2	1:B:1046:LEU:HD21	2.38	0.53
1:B:893:TYR:O	1:B:903:LEU:HD12	2.09	0.53
1:B:2622:LEU:O	1:B:2626:LEU:HD13	2.09	0.53
1:B:2691:TYR:OH	1:B:2693:GLN:OE1	2.25	0.53
1:B:2991:HIS:O	1:B:2994:GLU:N	2.41	0.53
1:B:3107:VAL:HG12	1:B:3175:LEU:HD22	1.90	0.53
1:B:3802:ILE:HD12	1:B:3886:ARG:HG3	1.89	0.53
1:B:4157:ASP:OD1	1:B:4160:LEU:N	2.37	0.53
1:D:831:ARG:HH21	1:D:1199:VAL:HG21	1.73	0.53
1:D:1983:ALA:HA	1:D:1986:MET:HE1	1.90	0.53
1:D:1997:GLU:HG3	1:D:2008:MET:HE2	1.90	0.53

*Continued on next page...*



*Continued from previous page...*

Atom-1	Atom-2	Interatomic distance (Å)	Clash overlap (Å)
1:D:4755:GLU:O	1:D:4756:ARG:NE	2.41	0.53
1:C:3394:VAL:HG22	1:C:3398:PHE:CE1	2.43	0.53
1:A:918:ARG:O	1:A:922:LEU:HD23	2.08	0.53
1:A:2908:TYR:HB2	1:A:2916:LYS:HE2	1.90	0.53
1:A:3107:VAL:HG12	1:A:3175:LEU:HD22	1.90	0.53
1:A:3394:VAL:HG22	1:A:3398:PHE:CE1	2.43	0.53
1:A:3802:ILE:HD12	1:A:3886:ARG:HG3	1.89	0.53
1:B:3465:ASN:OD1	1:B:3467:MET:HB3	2.07	0.53
1:B:4680:LYS:HB3	1:B:4686:LEU:HD22	1.90	0.53
1:D:2894:LEU:O	1:D:2898:GLY:N	2.36	0.53
1:D:4902:GLU:OE1	1:D:4902:GLU:N	2.39	0.53
1:C:404:ILE:HG21	1:C:481:GLU:HG3	1.90	0.53
1:C:893:TYR:O	1:C:903:LEU:HD12	2.09	0.53
1:C:2549:ALA:HA	1:C:2552:ARG:NH1	2.23	0.53
1:C:2623:LEU:O	1:C:2627:VAL:HG23	2.09	0.53
1:C:4209:GLN:NE2	1:C:4210:VAL:HG23	2.22	0.53
1:A:812:HIS:O	1:A:815:VAL:HG12	2.08	0.53
1:A:2549:ALA:HA	1:A:2552:ARG:NH1	2.23	0.53
1:A:2562:ILE:HG22	1:A:2610:LEU:HD11	1.91	0.53
1:A:3432:GLU:HB3	1:A:3524:MET:HE1	1.91	0.53
1:B:499:THR:HG23	1:B:502:HIS:H	1.73	0.53
1:B:875:ALA:HB3	1:B:922:LEU:HD22	1.91	0.53
1:B:1703:LEU:HD21	1:B:1707:LEU:HB2	1.90	0.53
1:B:3529:ASP:OD2	1:B:3595:ARG:NH2	2.41	0.53
1:D:228:ASP:OD1	1:D:229:GLU:N	2.40	0.53
1:D:812:HIS:O	1:D:815:VAL:HG12	2.08	0.53
1:D:924:MET:HG3	1:D:925:SER:N	2.23	0.53
1:D:2350:ALA:O	1:D:2354:VAL:HG23	2.08	0.53
1:D:2908:TYR:HB2	1:D:2916:LYS:HE2	1.90	0.53
1:C:924:MET:HG3	1:C:925:SER:N	2.23	0.53
1:C:1924:GLU:OE2	1:C:1929:MET:N	2.41	0.53
1:C:2096:GLU:OE1	1:C:2096:GLU:N	2.40	0.53
1:C:2908:TYR:HB2	1:C:2916:LYS:HE2	1.90	0.53
1:C:3097:GLU:O	1:C:3101:GLU:OE1	2.25	0.53
1:C:3214:ASN:O	1:C:3220:THR:HG21	2.08	0.53
1:A:875:ALA:HB3	1:A:922:LEU:HD22	1.90	0.53
1:A:1703:LEU:HD21	1:A:1707:LEU:HB2	1.90	0.53
1:A:1924:GLU:OE2	1:A:1929:MET:N	2.41	0.53
1:A:2355:ARG:O	1:A:2359:ARG:HG2	2.08	0.53
1:A:3394:VAL:HG22	1:A:3398:PHE:CZ	2.44	0.53
1:B:918:ARG:O	1:B:922:LEU:HD23	2.08	0.53

*Continued on next page...*

*Continued from previous page...*

Atom-1	Atom-2	Interatomic distance (Å)	Clash overlap (Å)
1:B:2562:ILE:HG22	1:B:2610:LEU:HD11	1.91	0.53
1:B:4037:ASN:O	1:B:4042:ARG:NH2	2.40	0.53
1:D:3214:ASN:O	1:D:3220:THR:HG21	2.08	0.53
1:C:1480:GLN:HG2	1:C:1480:GLN:O	2.09	0.53
1:C:2586:VAL:CG1	1:C:2607:LEU:HD13	2.39	0.53
1:C:3270:ILE:HG21	1:C:3334:TRP:HE3	1.70	0.53
1:C:3394:VAL:HG22	1:C:3398:PHE:CZ	2.44	0.53
1:C:3802:ILE:HD12	1:C:3886:ARG:HG3	1.89	0.53
1:A:1997:GLU:HG3	1:A:2008:MET:HE2	1.90	0.53
1:A:3214:ASN:O	1:A:3220:THR:HG21	2.08	0.53
1:B:1480:GLN:O	1:B:1480:GLN:HG2	2.08	0.53
1:B:2350:ALA:O	1:B:2354:VAL:HG23	2.08	0.53
1:B:2623:LEU:O	1:B:2627:VAL:HG23	2.09	0.53
1:D:2991:HIS:O	1:D:2994:GLU:N	2.41	0.53
1:D:3394:VAL:HG22	1:D:3398:PHE:CZ	2.44	0.53
1:D:4658:ILE:HD13	1:D:4792:LEU:HB3	1.89	0.53
1:C:812:HIS:O	1:C:815:VAL:HG12	2.08	0.53
1:C:2519:LEU:HD13	1:C:2575:ARG:HG3	1.90	0.53
1:C:2971:GLN:OE1	1:C:3049:LEU:HD13	2.09	0.53
1:C:3107:VAL:HG12	1:C:3175:LEU:HD22	1.90	0.53
1:C:3529:ASP:OD2	1:C:3595:ARG:NH2	2.41	0.53
1:A:2178:MET:CE	1:A:2228:MET:HG2	2.39	0.53
1:A:3354:LEU:HD11	1:A:3434:LEU:HD22	1.91	0.53
2:F:57:ARG:O	2:F:61:GLU:OE1	2.27	0.53
1:B:309:THR:HG22	1:B:309:THR:O	2.09	0.53
1:B:2178:MET:CE	1:B:2228:MET:HG2	2.39	0.53
1:B:2355:ARG:O	1:B:2359:ARG:HG2	2.08	0.53
1:B:2971:GLN:OE1	1:B:3049:LEU:HD13	2.09	0.53
1:B:3394:VAL:HG22	1:B:3398:PHE:CZ	2.44	0.53
1:D:309:THR:HG22	1:D:309:THR:O	2.09	0.53
1:D:2674:LEU:HD23	1:D:2677:LYS:HZ1	1.73	0.53
1:D:2755:ILE:HG23	1:D:2809:ILE:HG22	1.91	0.53
1:D:3282:PRO:HG3	1:D:3345:ILE:HG22	1.89	0.53
1:D:4241:THR:O	1:D:4245:MET:SD	2.66	0.53
1:C:875:ALA:HB3	1:C:922:LEU:HD22	1.90	0.53
1:C:2355:ARG:O	1:C:2359:ARG:HG2	2.08	0.53
1:C:2908:TYR:HA	1:C:2911:LEU:HG	1.90	0.53
1:A:2519:LEU:HD13	1:A:2575:ARG:HG3	1.90	0.53
1:A:2670:GLU:OE1	1:A:2670:GLU:N	2.42	0.53
1:A:3015:LEU:O	1:A:3019:SER:N	2.37	0.53
1:A:3106:MET:CE	1:A:3128:ASN:ND2	2.71	0.53

*Continued on next page...*



*Continued from previous page...*

Atom-1	Atom-2	Interatomic distance (Å)	Clash overlap (Å)
1:A:4127:GLU:OE1	1:A:4131:ARG:NH2	2.28	0.53
1:B:2586:VAL:CG1	1:B:2607:LEU:HD13	2.39	0.53
1:B:3966:THR:HG22	1:B:3970:GLN:OE1	2.08	0.53
1:B:4241:THR:O	1:B:4245:MET:SD	2.66	0.53
1:D:499:THR:HG23	1:D:502:HIS:H	1.73	0.53
1:D:2622:LEU:O	1:D:2626:LEU:HD13	2.09	0.53
1:D:2724:GLU:OE1	1:D:2724:GLU:N	2.41	0.53
1:C:1579:MET:HE1	1:C:1595:LEU:HD22	1.90	0.53
1:C:1610:ASN:OD1	1:C:1702:HIS:CD2	2.61	0.53
1:C:2877:GLN:O	1:C:2880:GLU:HB3	2.09	0.53
1:C:4152:GLU:OE1	1:C:4194:TYR:OH	2.20	0.53
1:B:1983:ALA:HA	1:B:1986:MET:HE1	1.90	0.53
1:B:2549:ALA:HA	1:B:2552:ARG:NH1	2.23	0.53
1:B:3282:PRO:HG3	1:B:3345:ILE:HG22	1.89	0.53
1:D:2475:GLN:NE2	1:D:2476:ILE:O	2.41	0.53
1:D:2971:GLN:OE1	1:D:3049:LEU:HD13	2.09	0.53
1:C:575:LEU:HD22	1:C:606:LEU:HA	1.91	0.53
1:C:1022:VAL:HG22	1:C:1026:LEU:HB2	1.91	0.53
1:A:360:ALA:O	1:A:361:ALA:HB3	2.09	0.53
1:A:783:PHE:HB2	1:A:787:VAL:HG11	1.91	0.53
1:B:1435:TYR:OH	1:B:1564:PHE:HD2	1.90	0.53
1:B:3179:LYS:O	1:B:3180:ASN:OD1	2.26	0.53
1:B:3394:VAL:HG22	1:B:3398:PHE:CE1	2.43	0.53
1:B:3432:GLU:HB3	1:B:3524:MET:HE1	1.91	0.53
1:D:1480:GLN:O	1:D:1480:GLN:HG2	2.09	0.53
1:D:2586:VAL:CG1	1:D:2607:LEU:HD13	2.39	0.53
1:D:3015:LEU:O	1:D:3019:SER:OG	2.18	0.53
1:C:4680:LYS:HB3	1:C:4686:LEU:HD22	1.90	0.53
1:C:4843:LEU:O	1:C:4847:VAL:HG13	2.09	0.53
1:A:924:MET:HG3	1:A:925:SER:N	2.23	0.53
1:A:2443:ILE:HG23	1:A:2454:ARG:NH1	2.24	0.53
1:A:2991:HIS:O	1:A:2994:GLU:N	2.41	0.53
1:A:4241:THR:O	1:A:4245:MET:SD	2.66	0.53
1:A:4755:GLU:O	1:A:4756:ARG:NE	2.41	0.53
1:B:125:ARG:NH2	1:B:191:VAL:O	2.32	0.53
1:B:2755:ILE:HG23	1:B:2809:ILE:HG22	1.91	0.53
1:B:4027:LEU:HD22	1:B:4044:MET:HE2	1.91	0.53
1:D:783:PHE:HB2	1:D:787:VAL:HG11	1.91	0.53
1:D:893:TYR:O	1:D:903:LEU:HD12	2.08	0.53
1:D:1446:SER:O	1:D:1496:TRP:NE1	2.37	0.53
1:D:3192:GLU:OE2	1:D:3196:ARG:NH1	2.42	0.53

*Continued on next page...*

*Continued from previous page...*

Atom-1	Atom-2	Interatomic distance (Å)	Clash overlap (Å)
1:D:4843:LEU:O	1:D:4847:VAL:HG13	2.09	0.53
1:C:369:LEU:HB2	1:C:371:VAL:HG23	1.91	0.53
1:C:783:PHE:HB2	1:C:787:VAL:HG11	1.91	0.53
1:C:2991:HIS:O	1:C:2994:GLU:N	2.41	0.53
1:A:369:LEU:CB	1:A:371:VAL:HG23	2.39	0.52
1:A:2623:LEU:O	1:A:2627:VAL:HG23	2.09	0.52
1:A:3192:GLU:OE2	1:A:3196:ARG:NH1	2.42	0.52
1:B:404:ILE:HG21	1:B:481:GLU:HG3	1.90	0.52
1:B:2443:ILE:HG23	1:B:2454:ARG:NH1	2.24	0.52
1:B:2908:TYR:HA	1:B:2911:LEU:HG	1.90	0.52
1:B:3354:LEU:HD11	1:B:3434:LEU:HD22	1.91	0.52
1:D:2562:ILE:HG22	1:D:2610:LEU:HD11	1.91	0.52
1:D:2670:GLU:OE1	1:D:2670:GLU:N	2.42	0.52
1:D:3394:VAL:HG22	1:D:3398:PHE:CE1	2.43	0.52
1:D:4680:LYS:HB3	1:D:4686:LEU:HD22	1.90	0.52
1:C:2443:ILE:HG23	1:C:2454:ARG:NH1	2.24	0.52
1:C:2755:ILE:HG23	1:C:2809:ILE:HG22	1.91	0.52
1:C:3106:MET:CE	1:C:3128:ASN:ND2	2.71	0.52
1:C:4956:THR:O	1:C:4965:SER:OG	2.28	0.52
1:A:893:TYR:O	1:A:903:LEU:HD12	2.09	0.52
1:A:2347:GLU:OE2	1:A:3852:LYS:NZ	2.39	0.52
1:A:4079:ASP:OD2	1:B:4736:ARG:NH2	2.42	0.52
1:B:118:LEU:HD23	1:B:119:SER:N	2.24	0.52
1:B:575:LEU:HD22	1:B:606:LEU:HA	1.91	0.52
1:B:783:PHE:HB2	1:B:787:VAL:HG11	1.91	0.52
1:B:1100:MET:HE3	1:B:1198:GLN:HB3	1.91	0.52
1:B:2697:ARG:HA	1:B:2700:MET:SD	2.50	0.52
1:B:2877:GLN:O	1:B:2880:GLU:HB3	2.09	0.52
1:B:3192:GLU:OE2	1:B:3196:ARG:NH1	2.42	0.52
1:B:3214:ASN:O	1:B:3220:THR:HG21	2.08	0.52
1:D:404:ILE:HG21	1:D:481:GLU:HG3	1.90	0.52
1:D:1022:VAL:HG22	1:D:1026:LEU:HB2	1.91	0.52
1:D:2178:MET:CE	1:D:2228:MET:HG2	2.39	0.52
1:D:3354:LEU:HD11	1:D:3434:LEU:HD22	1.91	0.52
1:D:3802:ILE:HD12	1:D:3886:ARG:HG3	1.89	0.52
1:C:2697:ARG:HA	1:C:2700:MET:SD	2.50	0.52
1:C:4755:GLU:O	1:C:4756:ARG:NE	2.41	0.52
1:A:575:LEU:O	1:A:578:ILE:HG22	2.09	0.52
1:B:28:VAL:O	1:B:31:GLU:N	2.29	0.52
1:B:1110:ARG:HB3	1:B:1112:ASP:OD1	2.07	0.52
1:B:2961:GLN:HA	1:B:2964:LEU:HD12	1.92	0.52

*Continued on next page...*

*Continued from previous page...*

Atom-1	Atom-2	Interatomic distance (Å)	Clash overlap (Å)
1:D:875:ALA:HB3	1:D:922:LEU:HD22	1.90	0.52
1:D:1100:MET:HE3	1:D:1198:GLN:HB3	1.91	0.52
1:D:2443:ILE:HG23	1:D:2454:ARG:NH1	2.24	0.52
1:C:2562:ILE:HG22	1:C:2610:LEU:HD11	1.91	0.52
1:A:300:VAL:HG12	1:A:301:VAL:N	2.24	0.52
1:A:650:VAL:O	1:A:777:PHE:N	2.38	0.52
1:A:2586:VAL:CG1	1:A:2607:LEU:HD13	2.39	0.52
1:A:2971:GLN:OE1	1:A:3049:LEU:HD13	2.09	0.52
2:E:57:ARG:O	2:E:61:GLU:OE1	2.27	0.52
2:H:82:TYR:OH	1:D:1784:ALA:O	2.23	0.52
1:D:369:LEU:HB2	1:D:371:VAL:HG23	1.91	0.52
1:D:1727:ARG:NH2	1:D:1773:PRO:O	2.43	0.52
1:D:2347:GLU:OE2	1:D:3852:LYS:NZ	2.39	0.52
1:D:2579:VAL:O	1:D:2582:MET:HG3	2.10	0.52
1:D:2908:TYR:HA	1:D:2911:LEU:HG	1.90	0.52
1:C:2350:ALA:O	1:C:2354:VAL:HG23	2.08	0.52
1:A:970:LEU:O	1:A:972:LEU:HD22	2.09	0.52
1:A:2579:VAL:O	1:A:2582:MET:HG3	2.10	0.52
1:A:2622:LEU:O	1:A:2626:LEU:HD13	2.09	0.52
1:A:3192:GLU:O	1:A:3196:ARG:HG2	2.10	0.52
1:A:4966:ASP:O	1:A:4970:THR:HG23	2.10	0.52
1:B:369:LEU:HB2	1:B:371:VAL:HG23	1.91	0.52
1:B:575:LEU:O	1:B:578:ILE:HG22	2.09	0.52
1:B:1573:MET:CE	1:B:1577:ALA:CB	2.88	0.52
1:B:1610:ASN:OD1	1:B:1702:HIS:CD2	2.61	0.52
1:B:2888:ARG:NH2	1:B:2892:GLN:OE1	2.43	0.52
1:B:3231:GLY:O	1:B:3232:LEU:HD12	2.09	0.52
1:D:360:ALA:O	1:D:361:ALA:HB3	2.09	0.52
1:D:2623:LEU:O	1:D:2627:VAL:HG23	2.09	0.52
1:D:2697:ARG:HA	1:D:2700:MET:SD	2.50	0.52
1:D:3850:GLN:OE1	1:D:3873:LYS:NZ	2.29	0.52
1:D:3969:ILE:HG21	1:D:3980:LEU:HD12	1.91	0.52
1:C:300:VAL:HG12	1:C:301:VAL:N	2.24	0.52
1:C:3699:HIS:O	1:C:3703:LEU:HD13	2.10	0.52
1:C:3969:ILE:HG21	1:C:3980:LEU:HD12	1.91	0.52
1:C:4565:LEU:O	1:C:4569:LEU:HD13	2.09	0.52
1:A:546:TRP:O	1:A:550:LYS:HG2	2.10	0.52
1:A:1936:LYS:HB3	1:A:2105:TRP:CZ3	2.45	0.52
1:A:2697:ARG:HA	1:A:2700:MET:SD	2.50	0.52
1:A:4680:LYS:HB3	1:A:4686:LEU:HD22	1.90	0.52
2:G:84:ALA:HA	2:G:94:HIS:ND1	2.25	0.52

*Continued on next page...*

*Continued from previous page...*

Atom-1	Atom-2	Interatomic distance (Å)	Clash overlap (Å)
1:B:1236:THR:OG1	1:B:1608:MET:SD	2.54	0.52
1:B:2519:LEU:HD13	1:B:2575:ARG:HG3	1.90	0.52
1:B:3969:ILE:HG21	1:B:3980:LEU:HD12	1.91	0.52
1:B:4565:LEU:O	1:B:4569:LEU:HD13	2.09	0.52
1:B:4755:GLU:O	1:B:4756:ARG:NE	2.41	0.52
1:B:4852:THR:HG23	1:B:4882:CYS:SG	2.50	0.52
1:D:1936:LYS:HB3	1:D:2105:TRP:CZ3	2.45	0.52
1:D:2146:PRO:O	1:D:2149:VAL:HG22	2.10	0.52
1:D:2519:LEU:HD13	1:D:2575:ARG:HG3	1.90	0.52
1:D:2877:GLN:O	1:D:2880:GLU:HB3	2.09	0.52
1:D:2961:GLN:HA	1:D:2964:LEU:HD12	1.92	0.52
1:D:3231:GLY:O	1:D:3232:LEU:HD12	2.10	0.52
1:C:575:LEU:O	1:C:578:ILE:HG22	2.09	0.52
1:C:831:ARG:HH21	1:C:1199:VAL:HG21	1.73	0.52
1:C:1997:GLU:HG3	1:C:2008:MET:HE2	1.90	0.52
1:C:2121:PHE:O	1:C:3725:TYR:OH	2.27	0.52
1:C:2622:LEU:O	1:C:2626:LEU:HD13	2.09	0.52
1:C:3137:LEU:HD22	1:C:3189:ALA:HB1	1.91	0.52
1:C:3231:GLY:O	1:C:3232:LEU:HD12	2.10	0.52
1:C:3412:LEU:HD11	1:C:3434:LEU:HD21	1.92	0.52
2:G:57:ARG:O	2:G:61:GLU:OE1	2.27	0.52
1:B:451:TYR:CE2	1:B:474:ARG:HD2	2.45	0.52
1:B:970:LEU:O	1:B:972:LEU:HD22	2.10	0.52
1:B:1936:LYS:HB3	1:B:2105:TRP:CZ3	2.45	0.52
1:B:1997:GLU:HG3	1:B:2008:MET:HE2	1.91	0.52
1:B:3106:MET:CE	1:B:3128:ASN:ND2	2.72	0.52
1:B:4820:VAL:HG11	1:C:4839:MET:HE1	1.91	0.52
1:D:575:LEU:O	1:D:578:ILE:HG22	2.09	0.52
1:D:2215:LEU:HD23	1:D:2223:ILE:HD11	1.92	0.52
1:D:3137:LEU:HD22	1:D:3189:ALA:HB1	1.91	0.52
1:C:369:LEU:CB	1:C:371:VAL:HG23	2.39	0.52
1:C:2961:GLN:HA	1:C:2964:LEU:HD12	1.92	0.52
1:C:3354:LEU:HD11	1:C:3434:LEU:HD22	1.91	0.52
1:C:5014:TYR:CE2	6:C:5304:A1BD2:C1	2.93	0.52
1:A:404:ILE:HG21	1:A:481:GLU:HG3	1.90	0.52
1:A:451:TYR:CE2	1:A:474:ARG:HD2	2.45	0.52
1:A:1573:MET:CE	1:A:1577:ALA:CB	2.88	0.52
1:A:1727:ARG:NH2	1:A:1773:PRO:O	2.43	0.52
1:A:2755:ILE:HG23	1:A:2809:ILE:HG22	1.91	0.52
1:A:3720:TYR:HA	1:A:3723:MET:HE3	1.91	0.52
2:H:57:ARG:O	2:H:61:GLU:OE1	2.27	0.52

*Continued on next page...*

*Continued from previous page...*

Atom-1	Atom-2	Interatomic distance (Å)	Clash overlap (Å)
1:B:300:VAL:HG12	1:B:301:VAL:N	2.24	0.52
1:B:4843:LEU:O	1:B:4847:VAL:HG13	2.09	0.52
1:D:3192:GLU:O	1:D:3196:ARG:HG2	2.10	0.52
1:D:4966:ASP:O	1:D:4970:THR:HG23	2.10	0.52
1:D:5014:TYR:CE2	6:D:5304:A1BD2:C1	2.93	0.52
1:C:118:LEU:HD23	1:C:119:SER:N	2.24	0.52
1:C:1936:LYS:HB3	1:C:2105:TRP:CZ3	2.45	0.52
1:C:2146:PRO:O	1:C:2149:VAL:HG22	2.10	0.52
1:C:3192:GLU:O	1:C:3196:ARG:HG2	2.10	0.52
1:C:3249:LEU:HD21	1:C:3273:THR:CG2	2.40	0.52
1:A:309:THR:O	1:A:309:THR:HG22	2.09	0.52
1:A:874:LEU:CD2	1:A:1046:LEU:HD21	2.38	0.52
1:A:1480:GLN:O	1:A:1480:GLN:HG2	2.09	0.52
1:A:2961:GLN:HA	1:A:2964:LEU:HD12	1.92	0.52
1:A:3231:GLY:O	1:A:3232:LEU:HD12	2.10	0.52
1:A:3249:LEU:HD11	1:A:3273:THR:HG21	1.92	0.52
1:A:3357:HIS:O	1:A:3361:THR:HG23	2.10	0.52
1:A:3412:LEU:HD11	1:A:3434:LEU:HD21	1.92	0.52
1:A:3699:HIS:O	1:A:3703:LEU:HD13	2.10	0.52
1:B:360:ALA:O	1:B:361:ALA:HB3	2.09	0.52
1:B:369:LEU:CB	1:B:371:VAL:HG23	2.39	0.52
1:B:3249:LEU:HD21	1:B:3273:THR:CG2	2.40	0.52
1:D:3412:LEU:HD11	1:D:3434:LEU:HD21	1.92	0.52
1:D:3500:GLY:O	1:D:3504:SER:OG	2.25	0.52
1:C:650:VAL:O	1:C:777:PHE:N	2.38	0.52
1:C:1727:ARG:NH2	1:C:1773:PRO:O	2.43	0.52
1:C:3106:MET:HE3	1:C:3128:ASN:ND2	2.25	0.52
1:C:3192:GLU:OE2	1:C:3196:ARG:NH1	2.42	0.52
1:A:2012:PHE:HZ	1:A:2031:LEU:HD23	1.75	0.52
1:A:2215:LEU:HD23	1:A:2223:ILE:HD11	1.92	0.52
2:E:49:MET:HB3	2:E:52:LYS:CE	2.40	0.52
1:B:3266:MET:HG2	1:B:3266:MET:O	2.10	0.52
1:B:3699:HIS:O	1:B:3703:LEU:HD13	2.10	0.52
1:B:4127:GLU:OE1	1:B:4131:ARG:NH2	2.28	0.52
1:D:369:LEU:CB	1:D:371:VAL:HG23	2.39	0.52
1:D:546:TRP:O	1:D:550:LYS:HG2	2.10	0.52
1:D:972:LEU:CD1	1:D:1044:ARG:HG2	2.40	0.52
1:D:2431:ASP:O	1:D:2435:ARG:HG2	2.11	0.52
1:D:3230:LEU:CD1	1:D:3232:LEU:HD13	2.40	0.52
1:D:3357:HIS:O	1:D:3361:THR:HG23	2.10	0.52
1:D:3699:HIS:O	1:D:3703:LEU:HD13	2.10	0.52

*Continued on next page...*

*Continued from previous page...*

Atom-1	Atom-2	Interatomic distance (Å)	Clash overlap (Å)
1:D:4545:GLU:OE2	1:D:4548:ARG:NH2	2.33	0.52
1:C:1771:LEU:HB3	1:C:2153:MET:CE	2.40	0.52
1:C:2215:LEU:HD23	1:C:2223:ILE:HD11	1.92	0.52
1:A:118:LEU:HD23	1:A:119:SER:N	2.25	0.51
1:A:2121:PHE:O	1:A:3725:TYR:OH	2.27	0.51
1:A:2210:VAL:O	1:A:2214:VAL:HG23	2.10	0.51
1:A:2431:ASP:O	1:A:2435:ARG:HG2	2.11	0.51
1:A:2877:GLN:O	1:A:2880:GLU:HB3	2.09	0.51
1:A:3266:MET:O	1:A:3266:MET:HG2	2.10	0.51
1:A:3524:MET:HG2	1:A:3595:ARG:HD2	1.93	0.51
1:A:4222:VAL:HG11	1:A:4950:VAL:HA	1.92	0.51
1:A:4565:LEU:O	1:A:4569:LEU:HD13	2.09	0.51
1:A:4956:THR:O	1:A:4965:SER:OG	2.28	0.51
1:B:242:ARG:HD3	1:B:287:THR:HG22	1.92	0.51
1:B:2670:GLU:OE1	1:B:2670:GLU:N	2.42	0.51
1:D:451:TYR:CE2	1:D:474:ARG:HD2	2.45	0.51
1:D:509:GLU:O	1:D:513:GLU:OE1	2.29	0.51
1:D:927:GLU:O	1:D:931:THR:HG23	2.11	0.51
1:D:4222:VAL:HG11	1:D:4950:VAL:HA	1.92	0.51
1:D:4565:LEU:O	1:D:4569:LEU:HD13	2.09	0.51
1:D:4852:THR:HG23	1:D:4882:CYS:SG	2.50	0.51
1:C:4157:ASP:OD1	1:C:4160:LEU:N	2.38	0.51
1:C:4852:THR:HG23	1:C:4882:CYS:SG	2.50	0.51
1:A:1022:VAL:HG22	1:A:1026:LEU:HB2	1.91	0.51
1:A:1771:LEU:HB3	1:A:2153:MET:CE	2.40	0.51
1:A:2146:PRO:O	1:A:2149:VAL:HG22	2.10	0.51
1:B:638:ILE:HD13	1:B:702:TRP:O	2.11	0.51
1:B:1727:ARG:NH2	1:B:1773:PRO:O	2.43	0.51
1:B:3137:LEU:HD22	1:B:3189:ALA:HB1	1.91	0.51
1:B:3175:LEU:O	1:B:3178:THR:HG22	2.11	0.51
1:B:3357:HIS:O	1:B:3361:THR:HG23	2.10	0.51
1:B:3571:TRP:CE2	1:C:1228:ILE:HD11	2.44	0.51
1:D:43:GLY:C	1:D:443:LEU:HD23	2.31	0.51
1:D:575:LEU:HD22	1:D:606:LEU:HA	1.91	0.51
1:D:2821:TRP:CH2	1:D:2877:GLN:OE1	2.63	0.51
1:D:4686:LEU:O	1:D:4691:GLN:N	2.33	0.51
1:D:4976:GLU:O	1:D:4980:LEU:HD23	2.11	0.51
1:C:43:GLY:C	1:C:443:LEU:HD23	2.31	0.51
1:C:451:TYR:CE2	1:C:474:ARG:HD2	2.45	0.51
1:C:1105:ALA:O	1:C:1189:LEU:N	2.41	0.51
1:C:1573:MET:CE	1:C:1577:ALA:CB	2.88	0.51

*Continued on next page...*

*Continued from previous page...*

Atom-1	Atom-2	Interatomic distance (Å)	Clash overlap (Å)
1:C:3175:LEU:O	1:C:3178:THR:HG22	2.11	0.51
1:A:575:LEU:HD22	1:A:606:LEU:HA	1.91	0.51
1:A:927:GLU:O	1:A:931:THR:HG23	2.11	0.51
1:A:972:LEU:CD1	1:A:1044:ARG:HG2	2.40	0.51
1:A:1436:SER:OG	1:A:1565:GLU:HB2	2.11	0.51
1:A:3299:GLY:O	1:A:3300:ALA:HB2	2.10	0.51
1:B:2431:ASP:O	1:B:2435:ARG:HG2	2.11	0.51
1:B:2821:TRP:CH2	1:B:2877:GLN:OE1	2.63	0.51
1:B:3106:MET:HE1	1:B:3128:ASN:ND2	2.25	0.51
1:B:3405:LEU:HD22	1:B:3409:TYR:CE2	2.46	0.51
1:D:300:VAL:HG12	1:D:301:VAL:N	2.25	0.51
1:D:970:LEU:O	1:D:972:LEU:HD22	2.10	0.51
1:D:2012:PHE:HZ	1:D:2031:LEU:HD23	1.75	0.51
1:D:2355:ARG:O	1:D:2359:ARG:HG2	2.08	0.51
1:C:3500:GLY:O	1:C:3504:SER:OG	2.25	0.51
1:A:3230:LEU:CD1	1:A:3232:LEU:HD13	2.41	0.51
1:A:3969:ILE:HG21	1:A:3980:LEU:HD12	1.91	0.51
1:A:4843:LEU:O	1:A:4847:VAL:HG13	2.09	0.51
1:A:4976:GLU:O	1:A:4980:LEU:HD23	2.11	0.51
2:H:84:ALA:HA	2:H:94:HIS:ND1	2.25	0.51
1:B:1245:PHE:CD2	1:B:1600:LEU:HD13	2.46	0.51
1:B:2146:PRO:O	1:B:2149:VAL:HG22	2.10	0.51
1:B:3412:LEU:HD11	1:B:3434:LEU:HD21	1.92	0.51
1:D:118:LEU:HD23	1:D:119:SER:N	2.24	0.51
1:C:309:THR:O	1:C:309:THR:HG22	2.09	0.51
1:C:2579:VAL:O	1:C:2582:MET:HG3	2.10	0.51
1:A:1446:SER:O	1:A:1496:TRP:NE1	2.37	0.51
1:A:2821:TRP:CH2	1:A:2877:GLN:OE1	2.63	0.51
1:A:4545:GLU:OE2	1:A:4548:ARG:NH2	2.33	0.51
2:G:49:MET:HB3	2:G:52:LYS:CE	2.40	0.51
1:B:3524:MET:HG2	1:B:3595:ARG:HD2	1.93	0.51
1:D:1110:ARG:CB	1:D:1112:ASP:OD1	2.59	0.51
1:D:1573:MET:CE	1:D:1577:ALA:CB	2.88	0.51
1:D:2210:VAL:O	1:D:2214:VAL:HG23	2.10	0.51
1:D:3266:MET:O	1:D:3266:MET:HG2	2.10	0.51
1:D:3930:ILE:CG2	1:D:3995:VAL:HG11	2.41	0.51
1:D:4956:THR:O	1:D:4965:SER:OG	2.28	0.51
1:C:970:LEU:O	1:C:972:LEU:HD22	2.09	0.51
1:C:1110:ARG:CB	1:C:1112:ASP:OD1	2.59	0.51
1:C:1245:PHE:CD2	1:C:1600:LEU:HD13	2.46	0.51
1:C:1436:SER:OG	1:C:1565:GLU:HB2	2.11	0.51

*Continued on next page...*



*Continued from previous page...*

Atom-1	Atom-2	Interatomic distance (Å)	Clash overlap (Å)
1:C:2178:MET:CE	1:C:2228:MET:HG2	2.39	0.51
1:C:2431:ASP:O	1:C:2435:ARG:HG2	2.11	0.51
1:C:3226:GLU:O	1:C:3227:ARG:HG2	2.11	0.51
1:C:3930:ILE:CG2	1:C:3995:VAL:HG11	2.41	0.51
1:C:4976:GLU:O	1:C:4980:LEU:HD23	2.11	0.51
1:A:242:ARG:HD3	1:A:287:THR:HG22	1.92	0.51
1:A:369:LEU:HB2	1:A:371:VAL:HG23	1.91	0.51
1:A:3930:ILE:CG2	1:A:3995:VAL:HG11	2.41	0.51
1:A:4944:ARG:NE	1:B:4938:ASP:OD2	2.41	0.51
2:H:49:MET:HG3	2:H:52:LYS:HZ1	1.75	0.51
2:H:49:MET:HB3	2:H:52:LYS:CE	2.40	0.51
1:B:2579:VAL:O	1:B:2582:MET:HG3	2.10	0.51
1:B:3321:ARG:O	1:B:3325:ASN:ND2	2.44	0.51
1:D:1436:SER:OG	1:D:1565:GLU:HB2	2.11	0.51
1:D:3525:CYS:SG	1:D:3599:VAL:HG21	2.50	0.51
1:C:360:ALA:O	1:C:361:ALA:HB3	2.09	0.51
1:C:972:LEU:CD1	1:C:1044:ARG:HG2	2.41	0.51
1:C:2210:VAL:O	1:C:2214:VAL:HG23	2.10	0.51
1:C:2214:VAL:HG21	1:C:2228:MET:CE	2.41	0.51
1:C:2767:ALA:HA	1:C:2791:LEU:HD11	1.93	0.51
1:A:3175:LEU:O	1:A:3178:THR:HG22	2.11	0.51
1:A:3957:VAL:O	1:A:3961:VAL:HG23	2.11	0.51
1:A:4580:TYR:O	1:B:4879:MET:HG2	2.10	0.51
2:F:49:MET:HB3	2:F:52:LYS:CE	2.40	0.51
1:B:509:GLU:O	1:B:513:GLU:OE1	2.29	0.51
1:B:2214:VAL:HG21	1:B:2228:MET:CE	2.41	0.51
1:B:2285:GLU:H	1:B:3858:MET:HE1	1.74	0.51
1:B:3192:GLU:O	1:B:3196:ARG:HG2	2.10	0.51
1:B:3299:GLY:O	1:B:3300:ALA:HB2	2.11	0.51
1:B:4976:GLU:O	1:B:4980:LEU:HD23	2.11	0.51
1:B:5014:TYR:CE2	6:B:5304:A1BD2:C1	2.93	0.51
1:D:1771:LEU:HB3	1:D:2153:MET:CE	2.40	0.51
1:D:4152:GLU:OE1	1:D:4194:TYR:OH	2.20	0.51
1:C:242:ARG:HD3	1:C:287:THR:HG22	1.92	0.51
1:C:927:GLU:O	1:C:931:THR:HG23	2.11	0.51
1:C:3432:GLU:HB3	1:C:3524:MET:CE	2.41	0.51
1:A:1100:MET:HE3	1:A:1198:GLN:HB3	1.91	0.51
1:A:3525:CYS:SG	1:A:3599:VAL:HG21	2.50	0.51
1:B:730:VAL:HA	1:B:1476:MET:HE1	1.92	0.51
1:B:1022:VAL:HG22	1:B:1026:LEU:HB2	1.91	0.51
1:B:1110:ARG:CB	1:B:1112:ASP:OD1	2.59	0.51

*Continued on next page...*



*Continued from previous page...*

Atom-1	Atom-2	Interatomic distance (Å)	Clash overlap (Å)
1:B:2199:ARG:NH2	1:B:2246:ASN:OD1	2.44	0.51
1:B:2767:ALA:HA	1:B:2791:LEU:HD11	1.93	0.51
1:B:3230:LEU:CD1	1:B:3232:LEU:HD13	2.40	0.51
1:B:3930:ILE:CG2	1:B:3995:VAL:HG11	2.41	0.51
1:D:887:ILE:HG23	1:D:959:TYR:CD2	2.46	0.51
1:D:2523:ASP:OD1	1:D:2524:VAL:N	2.44	0.51
1:D:3270:ILE:HG21	1:D:3334:TRP:HE3	1.70	0.51
1:C:504:ALA:HB2	1:C:512:ALA:CB	2.40	0.51
1:C:509:GLU:O	1:C:513:GLU:OE1	2.29	0.51
1:C:3525:CYS:SG	1:C:3599:VAL:HG21	2.50	0.51
1:C:4966:ASP:O	1:C:4970:THR:HG23	2.10	0.51
1:A:638:ILE:HD13	1:A:702:TRP:O	2.11	0.51
1:A:1983:ALA:HA	1:A:1986:MET:HE1	1.92	0.51
1:A:3321:ARG:O	1:A:3325:ASN:ND2	2.44	0.51
1:B:3955:MET:HE2	1:B:4015:GLU:HG2	1.93	0.51
1:D:242:ARG:HD3	1:D:287:THR:HG22	1.92	0.51
1:D:2199:ARG:NH2	1:D:2246:ASN:OD1	2.44	0.51
1:D:3226:GLU:O	1:D:3227:ARG:HG2	2.11	0.51
1:C:1446:SER:O	1:C:1496:TRP:NE1	2.37	0.51
1:C:2821:TRP:CH2	1:C:2877:GLN:OE1	2.63	0.51
1:C:3266:MET:O	1:C:3266:MET:HG2	2.10	0.51
1:C:4157:ASP:OD2	1:C:4159:ARG:NH2	2.40	0.51
1:A:43:GLY:C	1:A:443:LEU:HD23	2.31	0.51
1:A:1245:PHE:CD2	1:A:1600:LEU:HD13	2.46	0.51
1:A:2214:VAL:HG21	1:A:2228:MET:CE	2.41	0.51
1:A:2274:ASP:OD1	1:A:2274:ASP:C	2.50	0.51
1:A:2888:ARG:NH2	1:A:2892:GLN:OE1	2.43	0.51
1:A:3405:LEU:HD22	1:A:3409:TYR:CE2	2.46	0.51
1:A:4852:THR:HG23	1:A:4882:CYS:SG	2.50	0.51
1:A:5014:TYR:CE2	6:A:5304:A1BD2:C1	2.93	0.51
2:F:84:ALA:HA	2:F:94:HIS:ND1	2.25	0.51
1:B:43:GLY:C	1:B:443:LEU:HD23	2.31	0.51
1:B:101:LEU:C	1:B:102:LEU:HD12	2.32	0.51
1:B:504:ALA:HB2	1:B:512:ALA:CB	2.41	0.51
1:B:546:TRP:O	1:B:550:LYS:HG2	2.10	0.51
1:B:2384:ILE:HG22	1:B:2388:GLU:OE2	2.11	0.51
1:B:3106:MET:HE1	1:B:3128:ASN:HD22	1.76	0.51
1:B:3270:ILE:HG21	1:B:3334:TRP:HE3	1.70	0.51
1:B:4966:ASP:O	1:B:4970:THR:HG23	2.10	0.51
1:D:2214:VAL:HG21	1:D:2228:MET:HE2	1.93	0.51
1:D:2274:ASP:OD1	1:D:2274:ASP:C	2.49	0.51

*Continued on next page...*

*Continued from previous page...*

Atom-1	Atom-2	Interatomic distance (Å)	Clash overlap (Å)
1:D:3137:LEU:HB3	1:D:3138:PRO:HD3	1.93	0.51
1:D:3432:GLU:HB3	1:D:3524:MET:CE	2.41	0.51
1:C:546:TRP:O	1:C:550:LYS:HG2	2.10	0.51
1:C:1461:ASP:OD2	1:C:1468:LYS:NZ	2.39	0.51
1:C:3160:ASP:OD2	1:C:3161:VAL:N	2.44	0.51
1:C:3249:LEU:HD11	1:C:3273:THR:HG21	1.92	0.51
1:C:3546:ASP:O	1:C:3550:ARG:NE	2.35	0.51
1:A:3729:MET:HE2	1:A:3770:LEU:CD2	2.41	0.50
1:B:1771:LEU:HB3	1:B:2153:MET:CE	2.40	0.50
1:B:2210:VAL:O	1:B:2214:VAL:HG23	2.10	0.50
1:B:2739:PRO:HG3	1:B:2885:THR:HA	1.94	0.50
1:B:2806:ARG:O	1:B:2810:LYS:N	2.32	0.50
1:B:3427:PRO:CD	1:B:3579:LEU:HD21	2.41	0.50
1:B:3957:VAL:O	1:B:3961:VAL:HG23	2.11	0.50
1:B:4956:THR:O	1:B:4965:SER:OG	2.28	0.50
1:D:792:LEU:HD23	1:D:799:GLU:O	2.11	0.50
1:D:2767:ALA:HA	1:D:2791:LEU:HD11	1.93	0.50
1:D:3249:LEU:HD11	1:D:3273:THR:HG21	1.92	0.50
1:D:3249:LEU:HD21	1:D:3273:THR:CG2	2.40	0.50
1:C:1230:MET:HE1	1:C:1234:VAL:HG22	1.93	0.50
1:C:2012:PHE:HZ	1:C:2031:LEU:HD23	1.75	0.50
1:C:2274:ASP:OD1	1:C:2274:ASP:C	2.50	0.50
1:C:4222:VAL:HG11	1:C:4950:VAL:HA	1.92	0.50
1:A:2739:PRO:HG3	1:A:2885:THR:HA	1.94	0.50
1:A:4750:ILE:HA	1:A:4753:HIS:CD2	2.47	0.50
2:H:37:ASP:OD1	2:H:42:ARG:NH1	2.43	0.50
1:B:2725:LYS:HD2	1:B:2736:ASP:OD1	2.11	0.50
1:B:2973:PHE:HA	1:B:2976:HIS:CD2	2.47	0.50
1:B:3729:MET:HE2	1:B:3770:LEU:CD2	2.40	0.50
1:D:2214:VAL:HG21	1:D:2228:MET:CE	2.41	0.50
1:D:2381:GLU:HB3	1:D:2385:ARG:NH1	2.26	0.50
1:D:2764:GLU:HB3	1:D:2857:PRO:HB3	1.94	0.50
1:D:4157:ASP:N	1:D:4161:ARG:NH1	2.59	0.50
1:D:4750:ILE:HA	1:D:4753:HIS:CD2	2.47	0.50
1:C:3106:MET:N	1:C:3106:MET:HE2	2.27	0.50
1:C:3524:MET:HG2	1:C:3595:ARG:HD2	1.92	0.50
1:C:3850:GLN:OE1	1:C:3873:LYS:NZ	2.29	0.50
1:C:4985:LEU:HD12	1:C:4986:ALA:N	2.27	0.50
1:A:553:ARG:NE	1:A:555:GLU:OE2	2.44	0.50
1:A:2495:VAL:HG22	1:A:2498:HIS:ND1	2.27	0.50
1:A:2523:ASP:OD1	1:A:2524:VAL:N	2.44	0.50

*Continued on next page...*

*Continued from previous page...*

Atom-1	Atom-2	Interatomic distance (Å)	Clash overlap (Å)
1:A:2764:GLU:HB3	1:A:2857:PRO:HB3	1.94	0.50
1:B:2774:ASN:ND2	1:C:1506:GLN:O	2.41	0.50
1:B:3226:GLU:O	1:B:3227:ARG:HG2	2.11	0.50
1:B:3249:LEU:HD11	1:B:3273:THR:HG21	1.92	0.50
1:B:3432:GLU:HB3	1:B:3524:MET:CE	2.41	0.50
1:D:1699:GLU:HA	1:D:1814:MET:HE2	1.93	0.50
1:D:1862:ILE:HA	1:D:1865:MET:SD	2.52	0.50
1:D:2716:ASP:OD1	1:D:2717:ALA:N	2.45	0.50
1:D:3175:LEU:O	1:D:3178:THR:HG22	2.11	0.50
1:D:3299:GLY:O	1:D:3300:ALA:HB2	2.11	0.50
1:C:1862:ILE:HA	1:C:1865:MET:SD	2.52	0.50
1:C:2725:LYS:HD2	1:C:2736:ASP:OD1	2.11	0.50
1:C:3321:ARG:O	1:C:3325:ASN:ND2	2.44	0.50
1:C:3405:LEU:HD22	1:C:3409:TYR:CE2	2.46	0.50
1:C:3427:PRO:CD	1:C:3579:LEU:HD21	2.41	0.50
1:A:1110:ARG:CB	1:A:1112:ASP:OD1	2.59	0.50
1:A:1230:MET:HE1	1:A:1234:VAL:HG22	1.94	0.50
1:A:2979:ALA:O	1:A:2982:SER:OG	2.22	0.50
1:A:3137:LEU:HD22	1:A:3189:ALA:HB1	1.91	0.50
1:A:3562:LYS:HZ2	1:A:3565:GLY:N	2.10	0.50
2:E:84:ALA:HA	2:E:94:HIS:ND1	2.25	0.50
2:E:102:GLU:OE2	2:E:104:LEU:HG	2.12	0.50
1:B:927:GLU:O	1:B:931:THR:HG23	2.11	0.50
1:B:3137:LEU:HB3	1:B:3138:PRO:HD3	1.93	0.50
1:B:3160:ASP:OD2	1:B:3161:VAL:N	2.44	0.50
1:B:3525:CYS:SG	1:B:3599:VAL:HG21	2.50	0.50
1:B:3850:GLN:OE1	1:B:3873:LYS:NZ	2.29	0.50
1:B:4985:LEU:HD12	1:B:4986:ALA:N	2.27	0.50
1:D:2888:ARG:NH2	1:D:2892:GLN:OE1	2.43	0.50
1:D:3321:ARG:O	1:D:3325:ASN:ND2	2.44	0.50
1:D:4885:PHE:HE2	1:D:4897:ILE:HD11	1.73	0.50
1:C:3696:ASP:OD2	1:C:3773:ARG:NH1	2.45	0.50
1:A:632:LEU:O	1:A:634:GLN:NE2	2.45	0.50
1:A:792:LEU:HD23	1:A:799:GLU:O	2.11	0.50
1:A:2742:THR:CG2	1:A:2814:LYS:HB3	2.41	0.50
1:A:2758:PHE:CE2	1:A:2926:LEU:HD13	2.47	0.50
1:A:3160:ASP:OD2	1:A:3161:VAL:N	2.44	0.50
1:B:672:VAL:O	1:B:680:THR:OG1	2.24	0.50
1:B:792:LEU:HD23	1:B:799:GLU:O	2.11	0.50
1:B:1446:SER:O	1:B:1496:TRP:NE1	2.37	0.50
1:B:1453:VAL:HG12	1:B:1492:CYS:HB2	1.94	0.50

*Continued on next page...*

*Continued from previous page...*

Atom-1	Atom-2	Interatomic distance (Å)	Clash overlap (Å)
1:B:1862:ILE:HA	1:B:1865:MET:SD	2.52	0.50
1:D:1105:ALA:O	1:D:1189:LEU:N	2.41	0.50
1:D:1240:LYS:O	1:D:1603:VAL:HA	2.11	0.50
1:D:3524:MET:HG2	1:D:3595:ARG:HD2	1.93	0.50
1:C:1453:VAL:HG12	1:C:1492:CYS:HB2	1.94	0.50
1:C:2214:VAL:HB	1:C:2228:MET:HE1	1.94	0.50
1:C:2381:GLU:HB3	1:C:2385:ARG:NH1	2.26	0.50
1:C:2495:VAL:HG22	1:C:2498:HIS:ND1	2.27	0.50
1:C:3357:HIS:O	1:C:3361:THR:HG23	2.10	0.50
1:A:101:LEU:C	1:A:102:LEU:HD12	2.32	0.50
1:A:1240:LYS:O	1:A:1603:VAL:HA	2.11	0.50
1:A:1506:GLN:O	1:D:2774:ASN:ND2	2.40	0.50
1:A:2475:GLN:OE1	1:A:2488:PRO:HG3	2.12	0.50
1:A:2674:LEU:HA	1:A:2677:LYS:CE	2.41	0.50
1:A:3427:PRO:CD	1:A:3579:LEU:HD21	2.41	0.50
1:A:3531:ASP:O	1:A:3535:LEU:HG	2.12	0.50
2:G:37:ASP:OD1	2:G:42:ARG:NH1	2.43	0.50
1:B:368:ARG:NH2	1:B:2308:GLN:HB2	2.27	0.50
1:B:776:LEU:HD21	1:B:848:HIS:HA	1.94	0.50
1:B:1240:LYS:O	1:B:1603:VAL:HA	2.11	0.50
1:B:1436:SER:OG	1:B:1565:GLU:HB2	2.11	0.50
1:B:2214:VAL:HB	1:B:2228:MET:HE1	1.94	0.50
1:B:2381:GLU:HB3	1:B:2385:ARG:NH1	2.26	0.50
1:B:2887:GLY:HA3	1:B:2905:LEU:HD22	1.94	0.50
1:B:2979:ALA:O	1:B:2982:SER:OG	2.22	0.50
1:B:4222:VAL:HG11	1:B:4950:VAL:HA	1.92	0.50
1:B:5032:TYR:O	1:B:5036:LEU:N	2.37	0.50
1:D:638:ILE:HD13	1:D:702:TRP:O	2.11	0.50
1:D:874:LEU:CD2	1:D:1046:LEU:HD21	2.38	0.50
1:D:2121:PHE:O	1:D:3725:TYR:OH	2.27	0.50
1:D:2214:VAL:HB	1:D:2228:MET:HE1	1.94	0.50
1:D:2758:PHE:CE2	1:D:2926:LEU:HD13	2.47	0.50
1:D:2779:GLU:O	1:D:2792:ARG:NH1	2.45	0.50
1:D:3160:ASP:OD2	1:D:3161:VAL:N	2.44	0.50
1:D:3405:LEU:HD22	1:D:3409:TYR:CE2	2.46	0.50
1:D:4985:LEU:HD12	1:D:4986:ALA:N	2.27	0.50
1:C:792:LEU:HD23	1:C:799:GLU:O	2.11	0.50
1:C:887:ILE:HG23	1:C:959:TYR:CD2	2.46	0.50
1:C:1240:LYS:O	1:C:1603:VAL:HA	2.11	0.50
1:A:1862:ILE:HA	1:A:1865:MET:SD	2.52	0.50
1:A:3104:GLU:HA	1:A:3107:VAL:HG22	1.94	0.50

*Continued on next page...*

*Continued from previous page...*

Atom-1	Atom-2	Interatomic distance (Å)	Clash overlap (Å)
1:B:972:LEU:CD1	1:B:1044:ARG:HG2	2.41	0.50
1:B:2475:GLN:OE1	1:B:2488:PRO:HG3	2.12	0.50
1:B:2530:MET:SD	1:B:2554:LEU:CD2	3.00	0.50
1:D:776:LEU:HD21	1:D:848:HIS:HA	1.94	0.50
1:D:1245:PHE:CD2	1:D:1600:LEU:HD13	2.46	0.50
1:C:1100:MET:HE3	1:C:1198:GLN:HB3	1.93	0.50
1:C:2199:ARG:NH2	1:C:2246:ASN:OD1	2.44	0.50
1:C:2758:PHE:CE2	1:C:2926:LEU:HD13	2.47	0.50
1:C:2779:GLU:O	1:C:2792:ARG:NH1	2.45	0.50
1:C:2822:THR:OG1	1:C:2938:THR:OG1	2.30	0.50
1:C:2973:PHE:HA	1:C:2976:HIS:CD2	2.47	0.50
1:C:3039:ILE:HG12	1:C:3071:LEU:HD11	1.94	0.50
1:C:4885:PHE:HE2	1:C:4897:ILE:HD11	1.74	0.50
1:A:509:GLU:O	1:A:513:GLU:OE1	2.29	0.50
1:A:776:LEU:HD21	1:A:848:HIS:HA	1.94	0.50
1:A:887:ILE:HG23	1:A:959:TYR:CD2	2.46	0.50
1:A:2199:ARG:NH2	1:A:2246:ASN:OD1	2.44	0.50
1:A:2381:GLU:HB3	1:A:2385:ARG:NH1	2.26	0.50
1:A:3249:LEU:HD21	1:A:3273:THR:CG2	2.40	0.50
1:A:3432:GLU:HB3	1:A:3524:MET:CE	2.41	0.50
1:A:3568:SER:C	1:A:3572:GLN:OE1	2.51	0.50
1:A:4632:LEU:HD12	1:A:4640:GLU:HG3	1.94	0.50
1:B:2495:VAL:HG22	1:B:2498:HIS:ND1	2.27	0.50
1:B:2523:ASP:OD1	1:B:2524:VAL:N	2.44	0.50
1:B:2822:THR:OG1	1:B:2938:THR:OG1	2.30	0.50
1:C:776:LEU:HD21	1:C:848:HIS:HA	1.94	0.50
1:C:3957:VAL:O	1:C:3961:VAL:HG23	2.11	0.50
1:A:616:SER:O	1:A:620:LEU:HG	2.12	0.50
1:A:1453:VAL:HG12	1:A:1492:CYS:HB2	1.94	0.50
1:A:2641:LEU:HD13	1:A:2698:MET:HG3	1.94	0.50
1:A:2684:ASP:O	1:A:2688:HIS:ND1	2.35	0.50
1:A:2887:GLY:HA3	1:A:2905:LEU:HD22	1.94	0.50
1:A:3137:LEU:HB3	1:A:3138:PRO:HD3	1.93	0.50
1:A:3415:TYR:O	1:A:3419:ASN:ND2	2.35	0.50
2:E:90:ILE:HG22	2:E:91:ILE:HG13	1.94	0.50
2:H:102:GLU:OE2	2:H:104:LEU:HG	2.12	0.50
1:B:553:ARG:NE	1:B:555:GLU:OE2	2.44	0.50
1:B:650:VAL:O	1:B:777:PHE:N	2.38	0.50
1:B:2716:ASP:OD1	1:B:2717:ALA:N	2.45	0.50
1:B:3039:ILE:HG12	1:B:3071:LEU:HD11	1.94	0.50
1:B:3100:SER:O	1:B:3103:ILE:N	2.45	0.50

*Continued on next page...*

*Continued from previous page...*

Atom-1	Atom-2	Interatomic distance (Å)	Clash overlap (Å)
1:D:3100:SER:O	1:D:3103:ILE:N	2.45	0.50
1:D:3274:LEU:HD22	1:D:3319:ILE:HD11	1.94	0.50
1:C:2384:ILE:HG22	1:C:2388:GLU:OE2	2.11	0.50
1:C:2475:GLN:OE1	1:C:2488:PRO:HG3	2.12	0.50
1:C:2716:ASP:OD1	1:C:2717:ALA:N	2.45	0.50
1:C:2739:PRO:HG3	1:C:2885:THR:HA	1.93	0.50
1:C:3230:LEU:CD1	1:C:3232:LEU:HD13	2.40	0.50
1:C:4134:GLU:HB2	1:C:4135:PRO:HD3	1.94	0.50
1:A:368:ARG:NH2	1:A:2308:GLN:HB2	2.27	0.49
1:A:2384:ILE:HG22	1:A:2388:GLU:OE2	2.11	0.49
1:A:2822:THR:OG1	1:A:2938:THR:OG1	2.30	0.49
2:E:49:MET:HG3	2:E:52:LYS:HZ3	1.75	0.49
1:B:244:LEU:HD22	1:B:375:LYS:HE2	1.94	0.49
1:B:887:ILE:HG23	1:B:959:TYR:CD2	2.46	0.49
1:B:1230:MET:HE1	1:B:1234:VAL:HG22	1.93	0.49
1:B:3531:ASP:O	1:B:3535:LEU:HG	2.12	0.49
1:B:4134:GLU:HB2	1:B:4135:PRO:HD3	1.94	0.49
1:B:4168:GLU:HA	1:B:4171:LEU:HD12	1.94	0.49
1:B:4750:ILE:HA	1:B:4753:HIS:CD2	2.47	0.49
1:B:4781:GLY:O	1:B:4785:THR:HG23	2.12	0.49
1:D:244:LEU:HD22	1:D:375:LYS:HE2	1.94	0.49
1:D:2034:PHE:O	1:D:2037:ASP:OD1	2.30	0.49
1:D:2384:ILE:HG22	1:D:2388:GLU:OE2	2.11	0.49
1:D:2495:VAL:HG22	1:D:2498:HIS:ND1	2.27	0.49
1:D:3531:ASP:O	1:D:3535:LEU:HG	2.12	0.49
1:D:3568:SER:C	1:D:3572:GLN:OE1	2.51	0.49
1:D:3696:ASP:OD2	1:D:3773:ARG:NH1	2.45	0.49
1:D:4984:ASN:OD1	1:D:4986:ALA:HB3	2.12	0.49
1:C:368:ARG:NH2	1:C:2308:GLN:HB2	2.27	0.49
1:C:638:ILE:HD13	1:C:702:TRP:O	2.11	0.49
1:C:3996:PHE:O	1:C:4000:MET:HG3	2.12	0.49
1:C:4781:GLY:O	1:C:4785:THR:HG23	2.12	0.49
1:A:2767:ALA:HA	1:A:2791:LEU:HD11	1.93	0.49
1:A:2801:ASP:HA	1:A:2804:ILE:HG12	1.94	0.49
1:A:2880:GLU:HA	1:A:2883:HIS:HE1	1.77	0.49
1:A:3226:GLU:O	1:A:3227:ARG:HG2	2.11	0.49
1:A:3607:GLU:N	1:A:3607:GLU:OE1	2.45	0.49
1:A:4157:ASP:N	1:A:4161:ARG:NH1	2.59	0.49
2:E:37:ASP:OD1	2:E:42:ARG:NH1	2.43	0.49
1:B:2215:LEU:HD23	1:B:2223:ILE:HD11	1.92	0.49
1:B:2929:PHE:O	1:B:2932:MET:HG2	2.12	0.49

*Continued on next page...*

*Continued from previous page...*

Atom-1	Atom-2	Interatomic distance (Å)	Clash overlap (Å)
1:B:4632:LEU:HD12	1:B:4640:GLU:HG3	1.94	0.49
1:D:101:LEU:C	1:D:102:LEU:HD12	2.32	0.49
1:D:2684:ASP:O	1:D:2688:HIS:ND1	2.35	0.49
1:D:2977:LEU:HD22	1:D:3056:LEU:HD23	1.94	0.49
1:D:4781:GLY:O	1:D:4785:THR:HG23	2.12	0.49
1:C:2764:GLU:HB3	1:C:2857:PRO:HB3	1.94	0.49
1:C:3568:SER:C	1:C:3572:GLN:OE1	2.51	0.49
1:C:4003:LEU:HD23	1:C:4009:GLN:OE1	2.12	0.49
1:C:4168:GLU:HA	1:C:4171:LEU:HD12	1.94	0.49
1:C:4750:ILE:HA	1:C:4753:HIS:CD2	2.47	0.49
1:A:1573:MET:SD	1:A:1574:PRO:HD2	2.52	0.49
1:A:2751:LEU:O	1:A:2751:LEU:HD23	2.13	0.49
1:A:3039:ILE:HG12	1:A:3071:LEU:HD11	1.94	0.49
1:A:3326:ASN:O	1:A:3329:ILE:HG12	2.13	0.49
1:A:3696:ASP:OD2	1:A:3773:ARG:NH1	2.45	0.49
1:A:4985:LEU:HD12	1:A:4986:ALA:N	2.27	0.49
2:F:102:GLU:OE2	2:F:104:LEU:HG	2.12	0.49
1:B:2641:LEU:HD13	1:B:2698:MET:HG3	1.94	0.49
1:B:2779:GLU:O	1:B:2792:ARG:NH1	2.45	0.49
1:B:3100:SER:OG	1:B:3167:ARG:NH1	2.45	0.49
1:B:3568:SER:C	1:B:3572:GLN:OE1	2.51	0.49
1:D:504:ALA:HB2	1:D:512:ALA:CB	2.40	0.49
1:D:1453:VAL:HG12	1:D:1492:CYS:HB2	1.94	0.49
1:D:3106:MET:HE1	1:D:3128:ASN:ND2	2.28	0.49
1:C:101:LEU:C	1:C:102:LEU:HD12	2.32	0.49
1:C:3299:GLY:O	1:C:3300:ALA:HB2	2.11	0.49
1:C:4632:LEU:HD12	1:C:4640:GLU:HG3	1.94	0.49
1:A:2214:VAL:HB	1:A:2228:MET:HE1	1.94	0.49
1:A:2716:ASP:OD1	1:A:2717:ALA:N	2.45	0.49
1:A:2725:LYS:HD2	1:A:2736:ASP:OD1	2.11	0.49
1:A:2973:PHE:HA	1:A:2976:HIS:CD2	2.47	0.49
2:H:90:ILE:HG22	2:H:91:ILE:HG13	1.94	0.49
1:B:1126:GLY:O	1:B:1129:GLY:N	2.44	0.49
1:B:2758:PHE:CE2	1:B:2926:LEU:HD13	2.47	0.49
1:D:1141:ARG:HB2	1:C:3479:ALA:HB1	1.94	0.49
1:D:1463:ASN:O	1:D:1468:LYS:NZ	2.37	0.49
1:D:4157:ASP:OD2	1:D:4159:ARG:NH2	2.40	0.49
1:C:3274:LEU:HD22	1:C:3319:ILE:HD11	1.94	0.49
1:A:504:ALA:HB2	1:A:512:ALA:CB	2.41	0.49
1:A:701:GLY:N	1:A:1645:ASN:O	2.37	0.49
1:A:2977:LEU:HD22	1:A:3056:LEU:HD23	1.95	0.49

*Continued on next page...*



*Continued from previous page...*

Atom-1	Atom-2	Interatomic distance (Å)	Clash overlap (Å)
1:A:3409:TYR:OH	1:A:3441:ILE:HG21	2.13	0.49
1:A:3500:GLY:O	1:A:3504:SER:OG	2.25	0.49
1:A:3533:ILE:O	1:A:3537:LYS:HG2	2.13	0.49
1:A:3566:SER:OG	1:A:3568:SER:OG	1.98	0.49
1:A:4168:GLU:HA	1:A:4171:LEU:HD12	1.94	0.49
1:A:4984:ASN:OD1	1:A:4986:ALA:HB3	2.12	0.49
1:B:2463:LEU:O	1:B:2467:VAL:HG23	2.13	0.49
1:B:2575:ARG:CZ	1:B:2578:MET:HE1	2.43	0.49
1:B:3696:ASP:OD2	1:B:3773:ARG:CZ	2.61	0.49
1:D:553:ARG:NE	1:D:555:GLU:OE2	2.44	0.49
1:D:2475:GLN:OE1	1:D:2488:PRO:HG3	2.12	0.49
1:D:2822:THR:OG1	1:D:2938:THR:OG1	2.30	0.49
1:D:3039:ILE:HG12	1:D:3071:LEU:HD11	1.94	0.49
1:D:3326:ASN:O	1:D:3329:ILE:HG12	2.13	0.49
1:D:3607:GLU:N	1:D:3607:GLU:OE1	2.45	0.49
1:D:3696:ASP:OD2	1:D:3773:ARG:CZ	2.61	0.49
1:D:3957:VAL:O	1:D:3961:VAL:HG23	2.11	0.49
1:D:4003:LEU:HD23	1:D:4009:GLN:OE1	2.12	0.49
1:D:4168:GLU:HA	1:D:4171:LEU:HD12	1.94	0.49
1:D:4632:LEU:HD12	1:D:4640:GLU:HG3	1.94	0.49
1:C:206:CYS:HA	1:C:334:MET:HE3	1.95	0.49
1:C:1448:VAL:HB	1:C:1554:VAL:HG23	1.95	0.49
1:C:2523:ASP:OD1	1:C:2524:VAL:N	2.44	0.49
1:C:2929:PHE:O	1:C:2932:MET:HG2	2.13	0.49
1:C:3100:SER:O	1:C:3103:ILE:N	2.45	0.49
1:C:3696:ASP:OD2	1:C:3773:ARG:CZ	2.61	0.49
1:A:4781:GLY:O	1:A:4785:THR:HG23	2.12	0.49
1:A:4879:MET:HG2	1:D:4580:TYR:O	2.12	0.49
2:G:1:GLY:N	2:G:80:TYR:CD2	2.80	0.49
1:D:1448:VAL:HB	1:D:1554:VAL:HG23	1.95	0.49
1:D:2725:LYS:HD2	1:D:2736:ASP:OD1	2.12	0.49
1:D:2739:PRO:HG3	1:D:2885:THR:HA	1.94	0.49
1:D:2887:GLY:HA3	1:D:2905:LEU:HD22	1.94	0.49
1:C:2612[A]:ARG:HH11	1:C:2613:TYR:N	2.11	0.49
1:C:2742:THR:CG2	1:C:2814:LYS:HB3	2.41	0.49
1:C:2801:ASP:HA	1:C:2804:ILE:HG12	1.94	0.49
1:C:2887:GLY:HA3	1:C:2905:LEU:HD22	1.94	0.49
1:C:3158:LEU:HG	1:C:3159:ASP:N	2.28	0.49
1:C:4686:LEU:O	1:C:4691:GLN:N	2.33	0.49
1:A:722:TRP:CE2	1:A:727:ALA:HB2	2.48	0.49
1:A:2110:TYR:O	1:A:2112:GLN:NE2	2.39	0.49

*Continued on next page...*



*Continued from previous page...*

Atom-1	Atom-2	Interatomic distance (Å)	Clash overlap (Å)
1:A:2476:ILE:HG23	1:A:2536:LEU:HD11	1.95	0.49
1:A:2894:LEU:O	1:A:2898:GLY:N	2.36	0.49
1:A:3100:SER:O	1:A:3103:ILE:N	2.45	0.49
2:H:1:GLY:N	2:H:80:TYR:CD2	2.80	0.49
1:B:1573:MET:SD	1:B:1574:PRO:HD2	2.52	0.49
1:B:2274:ASP:OD1	1:B:2274:ASP:C	2.49	0.49
1:B:2801:ASP:HA	1:B:2804:ILE:HG12	1.94	0.49
1:B:3533:ILE:O	1:B:3537:LYS:HG2	2.13	0.49
1:B:3696:ASP:OD2	1:B:3773:ARG:NH1	2.45	0.49
1:D:616:SER:O	1:D:620:LEU:HG	2.12	0.49
1:D:1573:MET:SD	1:D:1574:PRO:HD2	2.52	0.49
1:C:2265:LEU:HD12	1:C:2266:GLY:N	2.28	0.49
1:C:2641:LEU:HD13	1:C:2698:MET:HG3	1.94	0.49
1:C:3432:GLU:HB3	1:C:3524:MET:HE1	1.94	0.49
1:C:3533:ILE:O	1:C:3537:LYS:HG2	2.13	0.49
1:A:1105:ALA:O	1:A:1189:LEU:N	2.41	0.49
1:A:2165:LEU:CD1	1:A:2177:LEU:HD22	2.43	0.49
1:A:2463:LEU:O	1:A:2467:VAL:HG23	2.13	0.49
1:A:3106:MET:HE1	1:A:3128:ASN:ND2	2.28	0.49
1:A:3696:ASP:OD2	1:A:3773:ARG:CZ	2.61	0.49
1:A:4849:TYR:O	1:A:4853:VAL:HG23	2.13	0.49
2:F:1:GLY:N	2:F:80:TYR:CD2	2.80	0.49
1:B:880:GLU:O	1:B:884:LEU:HG	2.13	0.49
1:D:1506:GLN:O	1:C:2774:ASN:ND2	2.42	0.49
1:D:2340:PHE:HB2	1:D:2435:ARG:HB3	1.95	0.49
1:D:3107:VAL:O	1:D:3111:ARG:HG2	2.13	0.49
1:D:3499:ARG:HH12	1:D:3503:TYR:HB3	1.78	0.49
1:D:4134:GLU:HB2	1:D:4135:PRO:HD3	1.94	0.49
1:C:1995:THR:O	1:C:1999:ARG:HG2	2.13	0.49
1:C:2670:GLU:OE1	1:C:2670:GLU:N	2.42	0.49
1:C:3137:LEU:HB3	1:C:3138:PRO:HD3	1.93	0.49
1:C:3607:GLU:OE1	1:C:3607:GLU:N	2.45	0.49
1:A:2779:GLU:O	1:A:2792:ARG:NH1	2.45	0.49
1:A:2929:PHE:O	1:A:2932:MET:HG2	2.13	0.49
1:A:3499:ARG:HH12	1:A:3503:TYR:HB3	1.78	0.49
1:A:4134:GLU:HB2	1:A:4135:PRO:HD3	1.94	0.49
2:G:102:GLU:OE2	2:G:104:LEU:HG	2.12	0.49
1:B:2012:PHE:HZ	1:B:2031:LEU:HD23	1.75	0.49
1:B:2742:THR:CG2	1:B:2814:LYS:HB3	2.41	0.49
1:B:2751:LEU:HD23	1:B:2751:LEU:O	2.13	0.49
1:B:2764:GLU:HB3	1:B:2857:PRO:HB3	1.94	0.49

*Continued on next page...*

*Continued from previous page...*

Atom-1	Atom-2	Interatomic distance (Å)	Clash overlap (Å)
1:B:3024:VAL:HG23	1:B:3024:VAL:O	2.13	0.49
1:B:3104:GLU:HA	1:B:3107:VAL:HG22	1.94	0.49
1:B:3604:TYR:O	1:B:3608:GLN:HG2	2.13	0.49
1:B:3996:PHE:O	1:B:4000:MET:HG3	2.13	0.49
1:B:4060:LYS:O	1:B:4064:MET:HG3	2.13	0.49
1:B:4984:ASN:OD1	1:B:4986:ALA:HB3	2.12	0.49
1:D:368:ARG:NH2	1:D:2308:GLN:HB2	2.27	0.49
1:D:2538:THR:O	1:D:2542:SER:OG	2.31	0.49
1:D:3100:SER:OG	1:D:3167:ARG:NH1	2.46	0.49
1:D:3164:SER:O	1:D:3168:THR:HG23	2.13	0.49
1:D:3409:TYR:OH	1:D:3441:ILE:HG21	2.13	0.49
1:C:616:SER:O	1:C:620:LEU:HG	2.12	0.49
1:C:1771:LEU:HB3	1:C:2153:MET:HE2	1.95	0.49
1:C:2806:ARG:O	1:C:2810:LYS:N	2.32	0.49
1:C:2977:LEU:HD22	1:C:3056:LEU:HD23	1.94	0.49
1:A:244:LEU:HD22	1:A:375:LYS:HE2	1.93	0.49
1:A:920:TYR:HA	1:A:923:GLN:OE1	2.13	0.49
1:A:2806:ARG:O	1:A:2810:LYS:N	2.32	0.49
2:E:1:GLY:N	2:E:80:TYR:CD2	2.81	0.49
1:B:371:VAL:HG12	1:B:373:LYS:H	1.78	0.49
1:B:883:ALA:HB1	1:B:907:LEU:HD13	1.95	0.49
1:B:2165:LEU:CD1	1:B:2177:LEU:HD22	2.43	0.49
1:B:2880:GLU:HA	1:B:2883:HIS:HE1	1.77	0.49
1:B:3775:ALA:O	1:B:3779:VAL:HG23	2.13	0.49
1:D:2641:LEU:HD13	1:D:2698:MET:HG3	1.94	0.49
1:D:2751:LEU:HD23	1:D:2751:LEU:O	2.13	0.49
1:D:2889:LYS:HE3	1:D:2890:LYS:HZ2	1.78	0.49
1:D:2973:PHE:HA	1:D:2976:HIS:CD2	2.47	0.49
1:D:3510:ILE:HG23	1:D:3511:VAL:N	2.28	0.49
1:D:4056:GLU:HG3	1:D:4166:LEU:HD13	1.95	0.49
1:D:4157:ASP:H	1:D:4161:ARG:NH1	2.09	0.49
1:C:244:LEU:HD22	1:C:375:LYS:HE2	1.94	0.49
1:C:2290:LEU:HD23	1:C:2291:GLN:N	2.28	0.49
1:C:2520:HIS:O	1:C:2523:ASP:OD1	2.31	0.49
1:C:2776:SER:O	1:C:2787:THR:HG21	2.13	0.49
1:C:3107:VAL:O	1:C:3111:ARG:HG2	2.13	0.49
1:C:3531:ASP:O	1:C:3535:LEU:HG	2.12	0.49
1:A:2340:PHE:HB2	1:A:2435:ARG:HB3	1.95	0.48
1:A:2530:MET:SD	1:A:2554:LEU:CD2	3.00	0.48
1:A:3158:LEU:HG	1:A:3159:ASP:N	2.28	0.48
1:A:3510:ILE:HG23	1:A:3511:VAL:N	2.28	0.48

*Continued on next page...*

*Continued from previous page...*

Atom-1	Atom-2	Interatomic distance (Å)	Clash overlap (Å)
1:B:1448:VAL:HB	1:B:1554:VAL:HG23	1.95	0.48
1:B:2121:PHE:O	1:B:3725:TYR:OH	2.27	0.48
1:B:2238:TYR:O	1:B:2241:ARG:N	2.46	0.48
1:B:3201:MET:HE3	1:B:3203:VAL:HG22	1.95	0.48
1:D:722:TRP:CE2	1:D:727:ALA:HB2	2.48	0.48
1:D:1230:MET:HE1	1:D:1234:VAL:HG22	1.95	0.48
1:D:2369[A]:ARG:NH2	1:D:2372:GLY:O	2.45	0.48
1:D:2520:HIS:O	1:D:2523:ASP:OD1	2.31	0.48
1:D:2530:MET:SD	1:D:2554:LEU:CD2	3.00	0.48
1:D:3104:GLU:HA	1:D:3107:VAL:HG22	1.94	0.48
1:D:3158:LEU:HG	1:D:3159:ASP:N	2.28	0.48
1:D:3996:PHE:O	1:D:4000:MET:HG3	2.13	0.48
1:C:2437:ALA:HB3	1:C:2508:ARG:HE	1.78	0.48
1:C:3504:SER:O	1:C:3507:THR:OG1	2.26	0.48
1:C:3775:ALA:O	1:C:3779:VAL:HG23	2.13	0.48
1:A:1448:VAL:HB	1:A:1554:VAL:HG23	1.95	0.48
1:A:2034:PHE:O	1:A:2037:ASP:OD1	2.30	0.48
1:A:3100:SER:OG	1:A:3167:ARG:NH1	2.46	0.48
1:A:4820:VAL:HG11	1:B:4839:MET:HE1	1.95	0.48
1:A:4821:LYS:O	1:A:4825:THR:HG23	2.13	0.48
2:F:90:ILE:HG22	2:F:91:ILE:HG13	1.94	0.48
1:B:1995:THR:O	1:B:1999:ARG:HG2	2.13	0.48
1:B:2195:PRO:HA	1:B:2198:MET:HE2	1.95	0.48
1:B:2265:LEU:HD12	1:B:2266:GLY:N	2.28	0.48
1:B:2290:LEU:HD23	1:B:2291:GLN:N	2.28	0.48
1:B:3409:TYR:OH	1:B:3441:ILE:HG21	2.13	0.48
1:B:4157:ASP:N	1:B:4161:ARG:NH1	2.59	0.48
1:B:4821:LYS:O	1:B:4825:THR:HG23	2.13	0.48
1:D:2463:LEU:O	1:D:2467:VAL:HG23	2.13	0.48
1:D:3432:GLU:HB3	1:D:3524:MET:HE1	1.94	0.48
1:D:4821:LYS:O	1:D:4825:THR:HG23	2.13	0.48
1:C:210:GLU:OE1	1:C:273:HIS:NE2	2.46	0.48
1:C:978:THR:HG23	1:C:981:GLN:OE1	2.14	0.48
1:C:2340:PHE:HB2	1:C:2435:ARG:HB3	1.94	0.48
1:C:2463:LEU:O	1:C:2467:VAL:HG23	2.13	0.48
1:C:3720:TYR:HA	1:C:3723:MET:HE3	1.95	0.48
1:C:4821:LYS:O	1:C:4825:THR:HG23	2.13	0.48
1:A:210:GLU:OE1	1:A:273:HIS:NE2	2.46	0.48
1:A:273:HIS:CE1	1:A:334:MET:HB3	2.49	0.48
1:A:462:GLU:HG2	1:A:463:GLU:N	2.28	0.48
1:A:880:GLU:O	1:A:884:LEU:HG	2.13	0.48

*Continued on next page...*

*Continued from previous page...*

Atom-1	Atom-2	Interatomic distance (Å)	Clash overlap (Å)
1:A:1109:LEU:HA	1:A:1120:LEU:HD13	1.95	0.48
1:A:2212:VAL:HG11	1:A:2256:TYR:HE2	1.79	0.48
1:A:2265:LEU:HD12	1:A:2266:GLY:N	2.28	0.48
1:A:2675:THR:CG2	1:A:2706:ILE:HG23	2.44	0.48
1:A:3640:PRO:O	1:A:3643:ASN:N	2.41	0.48
1:B:616:SER:O	1:B:620:LEU:HG	2.12	0.48
1:B:787:VAL:HG22	1:B:789:VAL:HG23	1.96	0.48
1:B:2212:VAL:HG11	1:B:2256:TYR:HE2	1.79	0.48
1:B:2612[A]:ARG:HB3	1:B:2612[A]:ARG:CZ	2.43	0.48
1:B:3107:VAL:O	1:B:3111:ARG:HG2	2.13	0.48
1:B:3326:ASN:O	1:B:3329:ILE:HG12	2.13	0.48
1:B:4003:LEU:HD23	1:B:4009:GLN:OE1	2.12	0.48
1:D:273:HIS:CE1	1:D:334:MET:HB3	2.49	0.48
1:D:790:ARG:HG3	1:D:1626:TRP:O	2.14	0.48
1:D:1109:LEU:HA	1:D:1120:LEU:HD13	1.95	0.48
1:D:1995:THR:O	1:D:1999:ARG:HG2	2.13	0.48
1:D:2675:THR:CG2	1:D:2706:ILE:HG23	2.44	0.48
1:D:4849:TYR:O	1:D:4853:VAL:HG23	2.13	0.48
1:C:371:VAL:HG12	1:C:373:LYS:H	1.78	0.48
1:C:722:TRP:CE2	1:C:727:ALA:HB2	2.48	0.48
1:C:920:TYR:HA	1:C:923:GLN:OE1	2.13	0.48
1:C:2751:LEU:O	1:C:2751:LEU:HD23	2.13	0.48
1:C:4984:ASN:OD1	1:C:4986:ALA:HB3	2.12	0.48
1:A:2612[A]:ARG:HH11	1:A:2613:TYR:N	2.11	0.48
1:A:3996:PHE:O	1:A:4000:MET:HG3	2.13	0.48
1:B:2476:ILE:HG23	1:B:2536:LEU:HD11	1.95	0.48
1:B:2684:ASP:O	1:B:2688:HIS:ND1	2.35	0.48
1:D:462:GLU:HG2	1:D:463:GLU:N	2.28	0.48
1:D:1929:MET:O	1:D:1930:LYS:HB3	2.13	0.48
1:D:2165:LEU:CD1	1:D:2177:LEU:HD22	2.43	0.48
1:D:2290:LEU:HD23	1:D:2291:GLN:N	2.28	0.48
1:D:2437:ALA:HB3	1:D:2508:ARG:HE	1.78	0.48
1:D:3024:VAL:O	1:D:3024:VAL:HG23	2.13	0.48
1:C:614:VAL:HG22	1:C:2169:GLN:NE2	2.29	0.48
1:C:790:ARG:HG3	1:C:1626:TRP:O	2.14	0.48
1:C:1109:LEU:HA	1:C:1120:LEU:HD13	1.95	0.48
1:C:2530:MET:SD	1:C:2554:LEU:CD2	3.00	0.48
1:C:3104:GLU:HA	1:C:3107:VAL:HG22	1.94	0.48
1:C:3326:ASN:O	1:C:3329:ILE:HG12	2.13	0.48
1:C:4027:LEU:HD22	1:C:4044:MET:HE2	1.94	0.48
1:A:2290:LEU:HD23	1:A:2291:GLN:N	2.28	0.48

*Continued on next page...*

*Continued from previous page...*

Atom-1	Atom-2	Interatomic distance (Å)	Clash overlap (Å)
1:A:2437:ALA:HB3	1:A:2508:ARG:HE	1.78	0.48
1:A:2440:MET:SD	1:A:2440:MET:C	2.92	0.48
1:A:3906:GLN:H	1:A:3912:THR:HG23	1.79	0.48
1:A:4552:LEU:HD12	1:A:4663:CYS:SG	2.53	0.48
1:A:4848:VAL:HG11	1:A:4887:MET:HG2	1.96	0.48
1:A:4902:GLU:O	1:A:4913:ARG:CZ	2.62	0.48
2:G:90:ILE:HG22	2:G:91:ILE:HG13	1.94	0.48
1:B:462:GLU:HG2	1:B:463:GLU:N	2.28	0.48
1:B:722:TRP:CE2	1:B:727:ALA:HB2	2.48	0.48
1:B:2034:PHE:O	1:B:2037:ASP:OD1	2.30	0.48
1:B:2381:GLU:CB	1:B:2385:ARG:HH12	2.27	0.48
1:B:2440:MET:SD	1:B:2440:MET:C	2.92	0.48
1:B:2776:SER:O	1:B:2787:THR:HG21	2.13	0.48
1:B:4848:VAL:HG11	1:B:4887:MET:HG2	1.96	0.48
1:B:4911:LEU:O	1:B:4914:VAL:HG22	2.13	0.48
1:D:880:GLU:O	1:D:884:LEU:HG	2.13	0.48
1:D:1286:MET:HG3	1:D:1461:ASP:O	2.13	0.48
1:D:2238:TYR:O	1:D:2241:ARG:N	2.46	0.48
1:D:2575:ARG:CZ	1:D:2578:MET:HE1	2.43	0.48
1:D:2880:GLU:HA	1:D:2883:HIS:HE1	1.77	0.48
1:D:2916:LYS:HG3	1:D:2920:ARG:HB2	1.96	0.48
1:C:1573:MET:SD	1:C:1574:PRO:HD2	2.52	0.48
1:C:1929:MET:O	1:C:1930:LYS:HB3	2.13	0.48
1:C:3024:VAL:HG23	1:C:3024:VAL:O	2.13	0.48
1:C:3164:SER:O	1:C:3168:THR:HG23	2.13	0.48
1:C:3729:MET:HE2	1:C:3770:LEU:CD2	2.43	0.48
1:C:4848:VAL:HG11	1:C:4887:MET:HG2	1.96	0.48
1:A:110:ARG:HD3	1:A:115:ARG:HE	1.79	0.48
1:A:1126:GLY:O	1:A:1129:GLY:N	2.44	0.48
1:A:1286:MET:HG3	1:A:1461:ASP:O	2.13	0.48
1:A:2195:PRO:HA	1:A:2198:MET:HE2	1.96	0.48
1:A:2776:SER:O	1:A:2787:THR:HG21	2.13	0.48
1:A:2929:PHE:CD1	1:A:2932:MET:SD	3.07	0.48
1:A:3024:VAL:HG23	1:A:3024:VAL:O	2.13	0.48
1:A:3107:VAL:O	1:A:3111:ARG:HG2	2.13	0.48
1:A:3604:TYR:O	1:A:3608:GLN:HG2	2.13	0.48
1:A:4157:ASP:H	1:A:4161:ARG:NH1	2.09	0.48
1:A:4686:LEU:O	1:A:4691:GLN:N	2.33	0.48
1:A:4876:CYS:HA	1:A:4882:CYS:HB2	1.96	0.48
2:F:37:ASP:OD1	2:F:42:ARG:NH1	2.43	0.48
1:B:273:HIS:CE1	1:B:334:MET:HB3	2.49	0.48

*Continued on next page...*

*Continued from previous page...*

Atom-1	Atom-2	Interatomic distance (Å)	Clash overlap (Å)
1:B:790:ARG:HG3	1:B:1626:TRP:O	2.14	0.48
1:B:920:TYR:HA	1:B:923:GLN:OE1	2.13	0.48
1:B:2612[A]:ARG:HH11	1:B:2613:TYR:N	2.11	0.48
1:B:3274:LEU:HD22	1:B:3319:ILE:HD11	1.94	0.48
1:D:978:THR:HG23	1:D:981:GLN:OE1	2.14	0.48
1:D:1006:SER:C	1:D:1021:LEU:HD23	2.34	0.48
1:D:2381:GLU:CB	1:D:2385:ARG:HH12	2.27	0.48
1:D:2476:ILE:HG23	1:D:2536:LEU:HD11	1.95	0.48
1:D:2929:PHE:CD1	1:D:2932:MET:SD	3.07	0.48
1:D:3270:ILE:H	1:D:3270:ILE:HD12	1.79	0.48
1:C:2238:TYR:O	1:C:2241:ARG:N	2.46	0.48
1:C:4911:LEU:O	1:C:4914:VAL:HG22	2.13	0.48
1:A:371:VAL:HG12	1:A:373:LYS:H	1.78	0.48
1:A:1995:THR:O	1:A:1999:ARG:HG2	2.13	0.48
1:A:2612[A]:ARG:HB3	1:A:2612[A]:ARG:CZ	2.43	0.48
1:A:3164:SER:O	1:A:3168:THR:HG23	2.13	0.48
1:B:1929:MET:O	1:B:1930:LYS:HB3	2.13	0.48
1:B:2255:SER:O	1:B:2258:LEU:HB2	2.14	0.48
1:B:2340:PHE:HB2	1:B:2435:ARG:HB3	1.95	0.48
1:B:2520:HIS:O	1:B:2523:ASP:OD1	2.31	0.48
1:B:2977:LEU:HD22	1:B:3056:LEU:HD23	1.95	0.48
1:B:3607:GLU:OE1	1:B:3607:GLU:N	2.45	0.48
1:B:3720:TYR:HA	1:B:3723:MET:HE3	1.95	0.48
1:D:1699:GLU:OE2	1:D:1813:ARG:NH2	2.47	0.48
1:D:2265:LEU:HD12	1:D:2266:GLY:N	2.28	0.48
1:D:2612[A]:ARG:HB3	1:D:2612[A]:ARG:CZ	2.43	0.48
1:D:2668:SER:O	1:D:2669:GLU:CG	2.60	0.48
1:D:3106:MET:HE1	1:D:3128:ASN:HD22	1.78	0.48
1:D:3111:ARG:NH2	1:D:3178:THR:HG21	2.29	0.48
1:D:3604:TYR:O	1:D:3608:GLN:HG2	2.13	0.48
1:C:368:ARG:HH22	1:C:2308:GLN:HB2	1.79	0.48
1:C:883:ALA:HB1	1:C:907:LEU:HD13	1.95	0.48
1:C:2929:PHE:CD1	1:C:2932:MET:SD	3.07	0.48
1:C:3924:LEU:O	1:C:3927:GLN:HG3	2.13	0.48
1:C:4552:LEU:HD12	1:C:4663:CYS:SG	2.53	0.48
1:C:4581:LYS:HZ3	1:C:4583:SER:HB2	1.79	0.48
1:A:790:ARG:HG3	1:A:1626:TRP:O	2.14	0.48
1:A:2801:ASP:O	1:A:2804:ILE:HG12	2.14	0.48
1:A:3270:ILE:H	1:A:3270:ILE:HD12	1.79	0.48
1:A:4003:LEU:HD23	1:A:4009:GLN:OE1	2.12	0.48
1:B:210:GLU:OE1	1:B:273:HIS:NE2	2.46	0.48

*Continued on next page...*



*Continued from previous page...*

Atom-1	Atom-2	Interatomic distance (Å)	Clash overlap (Å)
1:B:368:ARG:HH22	1:B:2308:GLN:HB2	1.79	0.48
1:B:1109:LEU:HA	1:B:1120:LEU:HD13	1.95	0.48
1:B:2541:PHE:HA	1:B:2544:THR:HG23	1.95	0.48
1:B:2916:LYS:HG3	1:B:2920:ARG:HB2	1.96	0.48
1:B:3479:ALA:HB1	1:C:1141:ARG:HB2	1.96	0.48
1:B:4149:ASN:OD1	1:B:4153:HIS:ND1	2.47	0.48
1:B:4849:TYR:O	1:B:4853:VAL:HG23	2.13	0.48
1:B:4902:GLU:O	1:B:4913:ARG:CZ	2.62	0.48
1:D:210:GLU:OE1	1:D:273:HIS:NE2	2.46	0.48
1:D:371:VAL:HG12	1:D:373:LYS:H	1.78	0.48
1:D:614:VAL:HG22	1:D:2169:GLN:NE2	2.29	0.48
1:D:920:TYR:HA	1:D:923:GLN:OE1	2.13	0.48
1:D:2776:SER:O	1:D:2787:THR:HG21	2.13	0.48
1:D:2801:ASP:HA	1:D:2804:ILE:HG12	1.94	0.48
1:D:3105:LYS:CE	1:D:3128:ASN:HD22	2.27	0.48
1:D:3427:PRO:CD	1:D:3579:LEU:HD21	2.41	0.48
1:D:3533:ILE:O	1:D:3537:LYS:HG2	2.13	0.48
1:D:3906:GLN:H	1:D:3912:THR:HG23	1.79	0.48
1:D:4848:VAL:HG11	1:D:4887:MET:HG2	1.96	0.48
1:D:4911:LEU:O	1:D:4914:VAL:HG22	2.13	0.48
1:C:2165:LEU:CD1	1:C:2177:LEU:HD22	2.43	0.48
1:C:2684:ASP:O	1:C:2688:HIS:ND1	2.35	0.48
1:C:2700:MET:O	1:C:2704:CYS:SG	2.72	0.48
1:C:4056:GLU:HG3	1:C:4166:LEU:HD13	1.95	0.48
1:C:4060:LYS:O	1:C:4064:MET:HG3	2.13	0.48
1:C:4157:ASP:N	1:C:4161:ARG:NH1	2.59	0.48
1:A:2381:GLU:CB	1:A:2385:ARG:HH12	2.27	0.48
1:A:3106:MET:HE1	1:A:3128:ASN:HD22	1.78	0.48
1:A:3274:LEU:HD22	1:A:3319:ILE:HD11	1.94	0.48
1:A:3924:LEU:O	1:A:3927:GLN:HG3	2.13	0.48
1:B:1006:SER:C	1:B:1021:LEU:HD23	2.34	0.48
1:B:1286:MET:HG3	1:B:1461:ASP:O	2.13	0.48
1:B:1699:GLU:OE2	1:B:1813:ARG:NH2	2.47	0.48
1:B:3158:LEU:HG	1:B:3159:ASP:N	2.28	0.48
1:B:3164:SER:O	1:B:3168:THR:HG23	2.13	0.48
1:B:3209:GLN:HG2	1:B:3210:LEU:HG	1.96	0.48
1:B:4552:LEU:HD12	1:B:4663:CYS:SG	2.53	0.48
1:B:4581:LYS:HZ3	1:B:4583:SER:HB2	1.79	0.48
1:B:4686:LEU:O	1:B:4691:GLN:N	2.33	0.48
1:D:2166:LEU:CD1	1:D:2206:THR:HG23	2.44	0.48
1:D:3640:PRO:O	1:D:3643:ASN:N	2.41	0.48

*Continued on next page...*

*Continued from previous page...*

Atom-1	Atom-2	Interatomic distance (Å)	Clash overlap (Å)
1:D:3924:LEU:O	1:D:3927:GLN:HG3	2.13	0.48
1:D:4581:LYS:HZ3	1:D:4583:SER:HB2	1.78	0.48
1:C:787:VAL:HG22	1:C:789:VAL:HG23	1.96	0.48
1:C:880:GLU:O	1:C:884:LEU:HG	2.13	0.48
1:C:2255:SER:O	1:C:2258:LEU:HB2	2.14	0.48
1:C:2538:THR:O	1:C:2542:SER:OG	2.31	0.48
1:C:2541:PHE:HA	1:C:2544:THR:HG23	1.95	0.48
1:C:3105:LYS:CE	1:C:3128:ASN:HD22	2.27	0.48
1:C:3388:GLU:OE1	1:C:3388:GLU:N	2.47	0.48
1:C:3604:TYR:O	1:C:3608:GLN:HG2	2.13	0.48
1:A:2238:TYR:O	1:A:2241:ARG:N	2.46	0.48
1:A:3201:MET:HE3	1:A:3203:VAL:HG22	1.96	0.48
1:A:3209:GLN:HG2	1:A:3210:LEU:HG	1.96	0.48
1:B:614:VAL:HG22	1:B:2169:GLN:NE2	2.29	0.48
1:B:2929:PHE:CD1	1:B:2932:MET:SD	3.07	0.48
1:B:3510:ILE:HG23	1:B:3511:VAL:N	2.28	0.48
1:B:3906:GLN:H	1:B:3912:THR:HG23	1.79	0.48
1:D:632:LEU:O	1:D:634:GLN:NE2	2.45	0.48
1:D:3201:MET:HE3	1:D:3203:VAL:HG22	1.96	0.48
1:D:4149:ASN:OD1	1:D:4153:HIS:ND1	2.47	0.48
1:D:4902:GLU:O	1:D:4913:ARG:CZ	2.62	0.48
1:C:1699:GLU:OE2	1:C:1813:ARG:NH2	2.47	0.48
1:C:2034:PHE:O	1:C:2037:ASP:OD1	2.30	0.48
1:C:2195:PRO:HA	1:C:2198:MET:HE2	1.96	0.48
1:C:2381:GLU:CB	1:C:2385:ARG:HH12	2.27	0.48
1:C:2675:THR:CG2	1:C:2706:ILE:HG23	2.44	0.48
1:C:3499:ARG:HH12	1:C:3503:TYR:HB3	1.78	0.48
1:C:4149:ASN:OD1	1:C:4153:HIS:ND1	2.47	0.48
1:A:206:CYS:HA	1:A:334:MET:CE	2.45	0.47
1:A:1698:LEU:C	1:A:1814:MET:HE1	2.33	0.47
1:A:2255:SER:O	1:A:2258:LEU:HB2	2.14	0.47
1:A:4056:GLU:HG3	1:A:4166:LEU:HD13	1.95	0.47
1:A:4149:ASN:OD1	1:A:4153:HIS:ND1	2.47	0.47
1:A:4911:LEU:O	1:A:4914:VAL:HG22	2.13	0.47
1:B:978:THR:HG23	1:B:981:GLN:OE1	2.14	0.47
1:B:2437:ALA:HB3	1:B:2508:ARG:HE	1.78	0.47
1:B:2685:SER:O	1:B:2689:LYS:HG2	2.14	0.47
1:B:2816:MET:HG2	1:B:2878:LEU:CD1	2.44	0.47
1:B:3546:ASP:O	1:B:3549:VAL:HG22	2.14	0.47
1:B:4835:LYS:O	1:B:4839:MET:HG2	2.14	0.47
1:D:110:ARG:HD3	1:D:115:ARG:HE	1.79	0.47

*Continued on next page...*



*Continued from previous page...*

Atom-1	Atom-2	Interatomic distance (Å)	Clash overlap (Å)
1:D:2212:VAL:HG11	1:D:2256:TYR:HE2	1.79	0.47
1:D:3729:MET:HE2	1:D:3770:LEU:CD2	2.43	0.47
1:C:899:ASP:O	1:C:902:ARG:NH2	2.44	0.47
1:C:1006:SER:C	1:C:1021:LEU:HD23	2.34	0.47
1:C:1286:MET:HG3	1:C:1461:ASP:O	2.13	0.47
1:C:2476:ILE:HG23	1:C:2536:LEU:HD11	1.95	0.47
1:C:2575:ARG:CZ	1:C:2578:MET:HE1	2.44	0.47
1:C:2612[A]:ARG:HB3	1:C:2612[A]:ARG:CZ	2.43	0.47
1:C:2685:SER:O	1:C:2689:LYS:HG2	2.14	0.47
1:C:2888:ARG:NH2	1:C:2892:GLN:OE1	2.43	0.47
1:C:3100:SER:OG	1:C:3167:ARG:NH1	2.45	0.47
1:C:4876:CYS:HA	1:C:4882:CYS:HB2	1.96	0.47
1:A:1784:ALA:O	2:E:82:TYR:OH	2.13	0.47
1:A:1857:GLU:O	1:A:1861:GLN:OE1	2.32	0.47
1:A:1962:ALA:O	1:A:1966:VAL:HG13	2.14	0.47
1:A:2520:HIS:O	1:A:2523:ASP:OD1	2.31	0.47
1:A:2700:MET:O	1:A:2704:CYS:SG	2.72	0.47
1:A:3162:GLN:O	1:A:3166:TYR:CD2	2.67	0.47
1:A:4060:LYS:O	1:A:4064:MET:HG3	2.13	0.47
1:A:4680:LYS:O	1:A:4685:GLY:N	2.47	0.47
1:B:206:CYS:HA	1:B:334:MET:CE	2.44	0.47
1:B:206:CYS:HA	1:B:334:MET:HE3	1.96	0.47
1:B:3039:ILE:CG1	1:B:3071:LEU:HD11	2.45	0.47
1:D:206:CYS:HA	1:D:334:MET:CE	2.44	0.47
1:D:1857:GLU:O	1:D:1861:GLN:OE1	2.32	0.47
1:D:1962:ALA:O	1:D:1966:VAL:HG13	2.14	0.47
1:D:2036:GLN:O	1:D:2045:GLN:OE1	2.32	0.47
1:D:2292:GLU:HA	1:D:2295:LEU:HD12	1.96	0.47
1:D:2801:ASP:O	1:D:2804:ILE:HG12	2.14	0.47
1:D:2806:ARG:O	1:D:2810:LYS:N	2.32	0.47
1:D:4686:LEU:HG	1:D:4687:TYR:N	2.29	0.47
1:D:4835:LYS:O	1:D:4839:MET:HG2	2.14	0.47
1:C:462:GLU:HG2	1:C:463:GLU:N	2.28	0.47
1:C:2668:SER:O	1:C:2669:GLU:CG	2.59	0.47
1:C:3162:GLN:O	1:C:3166:TYR:CD2	2.67	0.47
1:C:3315:LEU:O	1:C:3319:ILE:HG12	2.14	0.47
1:C:3510:ILE:HG23	1:C:3511:VAL:N	2.28	0.47
1:C:3906:GLN:H	1:C:3912:THR:HG23	1.79	0.47
1:C:5032:TYR:O	1:C:5036:LEU:N	2.37	0.47
1:A:368:ARG:HH22	1:A:2308:GLN:HB2	1.79	0.47
1:A:614:VAL:HG22	1:A:2169:GLN:NE2	2.29	0.47

*Continued on next page...*

*Continued from previous page...*

Atom-1	Atom-2	Interatomic distance (Å)	Clash overlap (Å)
1:A:787:VAL:HG22	1:A:789:VAL:HG23	1.96	0.47
1:A:883:ALA:HB1	1:A:907:LEU:HD13	1.95	0.47
1:A:1006:SER:C	1:A:1021:LEU:HD23	2.34	0.47
1:A:1699:GLU:OE2	1:A:1813:ARG:NH2	2.47	0.47
1:A:2952:GLU:HA	1:A:2957:PHE:CD2	2.50	0.47
1:A:2962:GLN:O	1:A:2966:TRP:HD1	1.98	0.47
1:A:3283:ARG:HG2	1:A:3287:ARG:NH2	2.28	0.47
1:A:3384:LYS:H	1:A:3387:ALA:HB3	1.78	0.47
1:A:4718:LYS:O	1:A:4722:ARG:NH2	2.48	0.47
2:F:84:ALA:CB	2:F:94:HIS:CE1	2.97	0.47
1:B:632:LEU:O	1:B:634:GLN:NE2	2.45	0.47
1:B:2204:HIS:NE2	1:B:2205:GLU:OE2	2.47	0.47
1:B:2377:LEU:HD13	1:B:2469:ILE:HG13	1.96	0.47
1:B:3315:LEU:O	1:B:3319:ILE:HG12	2.15	0.47
1:B:4001:MET:HG3	1:B:4057:MET:SD	2.55	0.47
1:D:1207:ASP:O	1:D:1210:SER:OG	2.24	0.47
1:D:2195:PRO:HA	1:D:2198:MET:HE2	1.96	0.47
1:D:2962:GLN:O	1:D:2966:TRP:HD1	1.97	0.47
1:D:3052:HIS:NE2	1:D:3128:ASN:CG	2.65	0.47
1:D:3162:GLN:O	1:D:3166:TYR:CD2	2.67	0.47
1:C:2036:GLN:O	1:C:2045:GLN:OE1	2.32	0.47
1:C:3111:ARG:NH2	1:C:3178:THR:HG21	2.29	0.47
1:C:3384:LYS:H	1:C:3387:ALA:HB3	1.78	0.47
1:C:3409:TYR:OH	1:C:3441:ILE:HG21	2.13	0.47
1:C:4718:LYS:O	1:C:4722:ARG:NH2	2.48	0.47
1:C:4835:LYS:O	1:C:4839:MET:HG2	2.14	0.47
1:A:978:THR:HG23	1:A:981:GLN:OE1	2.14	0.47
1:A:1658:ASP:N	1:A:1658:ASP:OD1	2.48	0.47
1:A:1929:MET:O	1:A:1930:LYS:HB3	2.13	0.47
1:A:2204:HIS:NE2	1:A:2205:GLU:OE2	2.47	0.47
1:A:3479:ALA:HB1	1:B:1141:ARG:HB2	1.96	0.47
1:A:4001:MET:HG3	1:A:4057:MET:SD	2.55	0.47
1:A:4702:ASP:O	1:A:4705:VAL:HG12	2.14	0.47
2:E:84:ALA:CB	2:E:94:HIS:CE1	2.97	0.47
2:H:84:ALA:CB	2:H:94:HIS:CE1	2.97	0.47
1:B:1819:VAL:HG22	1:B:1926:LEU:HD21	1.96	0.47
1:B:2687:ALA:HB1	1:B:2966:TRP:HH2	1.76	0.47
1:B:3388:GLU:OE1	1:B:3388:GLU:N	2.46	0.47
1:B:3499:ARG:HH12	1:B:3503:TYR:HB3	1.78	0.47
1:B:4702:ASP:O	1:B:4705:VAL:HG12	2.14	0.47
1:D:955:LEU:HD23	1:D:969:PRO:HD3	1.96	0.47

*Continued on next page...*

*Continued from previous page...*

Atom-1	Atom-2	Interatomic distance (Å)	Clash overlap (Å)
1:D:1575:LEU:CD2	1:D:1579:MET:SD	3.02	0.47
1:D:1819:VAL:HG22	1:D:1926:LEU:HD21	1.96	0.47
1:D:2255:SER:O	1:D:2258:LEU:HB2	2.14	0.47
1:D:2612[A]:ARG:HH11	1:D:2613:TYR:N	2.11	0.47
1:D:2929:PHE:O	1:D:2932:MET:HG2	2.13	0.47
1:D:3277:LEU:CD2	1:D:3315:LEU:HD22	2.44	0.47
1:D:4702:ASP:O	1:D:4705:VAL:HG12	2.14	0.47
1:C:919:ASN:O	1:C:923:GLN:OE1	2.33	0.47
1:C:2292:GLU:HA	1:C:2295:LEU:HD12	1.96	0.47
1:C:2440:MET:SD	1:C:2440:MET:C	2.92	0.47
1:C:2801:ASP:O	1:C:2804:ILE:HG12	2.14	0.47
1:C:3040:THR:HG21	1:C:3080:VAL:HG21	1.96	0.47
1:C:3702:VAL:HG11	1:C:3773:ARG:O	2.15	0.47
1:C:4157:ASP:H	1:C:4161:ARG:NH1	2.09	0.47
1:C:4231:MET:HE2	1:C:5022:PHE:CG	2.49	0.47
1:C:4705:VAL:HG22	1:C:4711:PHE:CD1	2.49	0.47
1:C:4849:TYR:O	1:C:4853:VAL:HG23	2.13	0.47
1:A:231:LEU:HD11	1:A:245:VAL:CG1	2.44	0.47
1:A:2155:LEU:CD1	1:A:2185:ILE:HG23	2.44	0.47
1:A:3111:ARG:NH2	1:A:3178:THR:HG21	2.29	0.47
1:A:3320:LEU:HD12	1:A:3353:LEU:HD21	1.97	0.47
1:A:3571:TRP:CE2	1:B:1228:ILE:HD11	2.49	0.47
1:A:3955:MET:HE2	1:A:4015:GLU:HG2	1.95	0.47
1:A:4644:TRP:O	1:A:4648:LEU:HD13	2.15	0.47
1:B:1024:TYR:O	1:B:1027:LEU:N	2.48	0.47
1:B:2911:LEU:HD12	1:B:2912:THR:O	2.15	0.47
1:B:3105:LYS:CE	1:B:3128:ASN:HD22	2.27	0.47
1:B:3924:LEU:O	1:B:3927:GLN:HG3	2.13	0.47
1:D:1024:TYR:O	1:D:1027:LEU:N	2.48	0.47
1:D:2285:GLU:H	1:D:3858:MET:HE1	1.78	0.47
1:D:2674:LEU:HA	1:D:2677:LYS:CE	2.41	0.47
1:D:2700:MET:O	1:D:2704:CYS:SG	2.72	0.47
1:D:2742:THR:CG2	1:D:2814:LYS:HB3	2.41	0.47
1:D:2952:GLU:HA	1:D:2957:PHE:CD2	2.50	0.47
1:D:2979:ALA:O	1:D:2982:SER:OG	2.22	0.47
1:D:4879:MET:HG2	1:C:4580:TYR:O	2.14	0.47
1:C:206:CYS:HA	1:C:334:MET:CE	2.45	0.47
1:C:1435:TYR:HH	1:C:1564:PHE:HD2	1.62	0.47
1:C:1857:GLU:O	1:C:1861:GLN:OE1	2.32	0.47
1:C:1962:ALA:O	1:C:1966:VAL:HG13	2.14	0.47
1:C:2204:HIS:NE2	1:C:2205:GLU:OE2	2.47	0.47

*Continued on next page...*

*Continued from previous page...*

Atom-1	Atom-2	Interatomic distance (Å)	Clash overlap (Å)
1:C:2212:VAL:HG11	1:C:2256:TYR:HE2	1.79	0.47
1:C:2687:ALA:HB1	1:C:2966:TRP:HH2	1.75	0.47
1:C:2916:LYS:HG3	1:C:2920:ARG:HB2	1.96	0.47
1:A:2036:GLN:O	1:A:2045:GLN:OE1	2.32	0.47
1:A:2430:ILE:HG21	1:A:2502:MET:HA	1.97	0.47
1:A:2660:GLY:HA3	1:A:2666:VAL:HG12	1.97	0.47
1:A:2816:MET:HG2	1:A:2878:LEU:CD1	2.44	0.47
1:A:3039:ILE:CG1	1:A:3071:LEU:HD11	2.44	0.47
1:A:3277:LEU:CD2	1:A:3315:LEU:HD22	2.44	0.47
1:A:3607:GLU:O	1:A:3611:HIS:CD2	2.68	0.47
1:A:3775:ALA:O	1:A:3779:VAL:HG23	2.13	0.47
2:H:25:HIS:CB	2:H:102:GLU:OE2	2.63	0.47
1:B:414:PHE:CD2	1:B:418:LEU:HD11	2.49	0.47
1:B:656:SER:HA	1:B:852:VAL:HG22	1.96	0.47
1:B:1857:GLU:O	1:B:1861:GLN:OE1	2.32	0.47
1:B:1962:ALA:O	1:B:1966:VAL:HG13	2.14	0.47
1:B:2012:PHE:HD2	1:B:2021:CYS:HG	1.60	0.47
1:B:2674:LEU:HA	1:B:2677:LYS:CE	2.41	0.47
1:B:2700:MET:O	1:B:2704:CYS:SG	2.72	0.47
1:B:2977:LEU:HD22	1:B:3056:LEU:CD2	2.45	0.47
1:B:3162:GLN:O	1:B:3166:TYR:CD2	2.67	0.47
1:B:3607:GLU:O	1:B:3611:HIS:CD2	2.68	0.47
1:B:4056:GLU:HG3	1:B:4166:LEU:HD13	1.95	0.47
1:B:4580:TYR:O	1:C:4879:MET:HG2	2.15	0.47
1:D:883:ALA:HB1	1:D:907:LEU:HD13	1.95	0.47
1:D:2440:MET:SD	1:D:2440:MET:C	2.92	0.47
1:D:3320:LEU:HD12	1:D:3353:LEU:HD21	1.97	0.47
1:D:3775:ALA:O	1:D:3779:VAL:HG23	2.13	0.47
1:D:4060:LYS:O	1:D:4064:MET:HG3	2.13	0.47
1:C:553:ARG:NE	1:C:555:GLU:OE2	2.44	0.47
1:C:1575:LEU:CD2	1:C:1579:MET:SD	3.02	0.47
1:C:2969:ILE:O	1:C:2972:GLU:HG3	2.15	0.47
1:C:2981:VAL:O	1:C:2985:ARG:NH1	2.48	0.47
1:C:3607:GLU:O	1:C:3611:HIS:CD2	2.68	0.47
1:C:4644:TRP:O	1:C:4648:LEU:HD13	2.15	0.47
1:A:144:GLU:OE2	1:D:2452:ARG:NH1	2.47	0.47
1:A:414:PHE:CD2	1:A:418:LEU:HD11	2.50	0.47
1:A:943:ASP:N	1:A:943:ASP:OD1	2.48	0.47
1:A:1435:TYR:CE2	1:A:1550:PRO:HB3	2.50	0.47
1:A:2611:CYS:CB	1:A:2643:LEU:HD11	2.45	0.47
1:A:2911:LEU:HD12	1:A:2912:THR:O	2.15	0.47

*Continued on next page...*

*Continued from previous page...*

Atom-1	Atom-2	Interatomic distance (Å)	Clash overlap (Å)
1:A:2969:ILE:O	1:A:2972:GLU:HG3	2.15	0.47
1:A:2980:VAL:HG11	1:A:2986:VAL:HG12	1.97	0.47
1:A:3969:ILE:CG2	1:A:3980:LEU:HD12	2.45	0.47
1:A:4835:LYS:O	1:A:4839:MET:HG2	2.14	0.47
2:G:84:ALA:CB	2:G:94:HIS:CE1	2.97	0.47
1:B:909:ASN:ND2	1:B:965:TYR:CD2	2.78	0.47
1:B:919:ASN:O	1:B:923:GLN:OE1	2.33	0.47
1:B:1575:LEU:CD2	1:B:1579:MET:SD	3.02	0.47
1:B:2430:ILE:HG21	1:B:2502:MET:HA	1.97	0.47
1:B:2538:THR:O	1:B:2542:SER:OG	2.31	0.47
1:B:2801:ASP:O	1:B:2804:ILE:HG12	2.14	0.47
1:B:3277:LEU:CD2	1:B:3315:LEU:HD22	2.44	0.47
1:B:3384:LYS:H	1:B:3387:ALA:HB3	1.78	0.47
1:B:3415:TYR:O	1:B:3419:ASN:ND2	2.35	0.47
1:B:3702:VAL:HG11	1:B:3773:ARG:O	2.15	0.47
1:B:3971:GLY:N	1:B:3972:PRO:HA	2.30	0.47
1:B:4718:LYS:O	1:B:4722:ARG:NH2	2.48	0.47
1:B:4827:LEU:HD23	1:B:4831:THR:CG2	2.44	0.47
1:B:4876:CYS:HA	1:B:4882:CYS:HB2	1.96	0.47
1:D:787:VAL:HG22	1:D:789:VAL:HG23	1.96	0.47
1:D:1858:ASP:O	1:D:1862:ILE:HG13	2.15	0.47
1:D:2204:HIS:NE2	1:D:2205:GLU:OE2	2.47	0.47
1:D:2377:LEU:HD13	1:D:2469:ILE:HG13	1.96	0.47
1:D:2524:VAL:HG23	1:D:2525:GLY:N	2.30	0.47
1:D:2541:PHE:HA	1:D:2544:THR:HG23	1.95	0.47
1:D:2660:GLY:HA3	1:D:2666:VAL:HG12	1.97	0.47
1:D:2981:VAL:O	1:D:2985:ARG:NH1	2.48	0.47
1:D:4027:LEU:HD22	1:D:4044:MET:HE2	1.95	0.47
1:D:4069:LYS:HE2	1:D:4129:ALA:HB1	1.96	0.47
1:D:4827:LEU:HD23	1:D:4831:THR:CG2	2.44	0.47
1:C:913:LEU:HD11	1:C:918:ARG:HG2	1.97	0.47
1:C:2035:HIS:ND1	1:C:3657:TYR:OH	2.17	0.47
1:C:2214:VAL:HG21	1:C:2228:MET:HE2	1.96	0.47
1:C:3087:ILE:HG13	1:C:3088:VAL:N	2.30	0.47
1:C:3415:TYR:O	1:C:3419:ASN:ND2	2.35	0.47
1:A:1819:VAL:HG22	1:A:1926:LEU:HD21	1.96	0.47
1:A:2541:PHE:HA	1:A:2544:THR:HG23	1.95	0.47
1:A:3093:ARG:O	1:A:3097:GLU:OE1	2.33	0.47
1:A:3315:LEU:O	1:A:3319:ILE:HG12	2.14	0.47
1:A:4885:PHE:HE2	1:A:4897:ILE:HD11	1.73	0.47
1:B:1207:ASP:O	1:B:1210:SER:OG	2.24	0.47

*Continued on next page...*

*Continued from previous page...*

Atom-1	Atom-2	Interatomic distance (Å)	Clash overlap (Å)
1:B:1658:ASP:OD1	1:B:1658:ASP:N	2.48	0.47
1:B:2036:GLN:O	1:B:2045:GLN:OE1	2.32	0.47
1:B:2155:LEU:CD1	1:B:2185:ILE:HG23	2.44	0.47
1:B:2214:VAL:HG21	1:B:2228:MET:HE2	1.97	0.47
1:B:2325:PRO:O	1:B:2329:GLU:OE1	2.33	0.47
1:B:2675:THR:CG2	1:B:2706:ILE:HG23	2.44	0.47
1:B:3040:THR:HG21	1:B:3080:VAL:HG21	1.96	0.47
1:B:3111:ARG:NH2	1:B:3178:THR:HG21	2.29	0.47
1:B:4705:VAL:HG22	1:B:4711:PHE:CD1	2.49	0.47
1:D:322:LYS:NZ	1:D:354:GLY:O	2.46	0.47
1:D:368:ARG:HH22	1:D:2308:GLN:HB2	1.79	0.47
1:D:414:PHE:CD2	1:D:418:LEU:HD11	2.50	0.47
1:D:891:TRP:HE1	1:D:902:ARG:CZ	2.28	0.47
1:D:913:LEU:HD11	1:D:918:ARG:HG2	1.97	0.47
1:D:2155:LEU:CD1	1:D:2185:ILE:HG23	2.44	0.47
1:D:2685:SER:O	1:D:2689:LYS:HG2	2.14	0.47
1:D:3607:GLU:O	1:D:3611:HIS:CD2	2.68	0.47
1:D:3628:ARG:O	1:D:3631:ALA:N	2.42	0.47
1:D:4552:LEU:HD12	1:D:4663:CYS:SG	2.53	0.47
1:D:4680:LYS:O	1:D:4685:GLY:N	2.47	0.47
1:D:4718:LYS:O	1:D:4722:ARG:NH2	2.48	0.47
1:C:273:HIS:CE1	1:C:334:MET:HB3	2.49	0.47
1:C:1858:ASP:O	1:C:1862:ILE:HG13	2.15	0.47
1:C:2930:LEU:O	1:C:2935:TYR:N	2.47	0.47
1:C:2977:LEU:HD22	1:C:3056:LEU:CD2	2.45	0.47
1:C:3375:GLU:O	1:C:3379:LEU:HG	2.15	0.47
1:C:3969:ILE:CG2	1:C:3980:LEU:HD12	2.45	0.47
1:A:2261:SER:O	1:A:2264:GLY:N	2.48	0.47
1:A:2685:SER:O	1:A:2689:LYS:HG2	2.14	0.47
1:A:2872:GLN:O	1:A:2875:ALA:N	2.48	0.47
1:A:3105:LYS:CE	1:A:3128:ASN:HD22	2.27	0.47
1:A:4827:LEU:HD23	1:A:4831:THR:CG2	2.44	0.47
1:B:2238:TYR:O	1:B:2239:PHE:C	2.53	0.47
1:B:2575:ARG:NH1	1:B:2578:MET:HE1	2.29	0.47
1:B:4885:PHE:HE2	1:B:4897:ILE:HD11	1.74	0.47
1:D:554:LEU:HD11	1:D:1593:PRO:HD3	1.96	0.47
1:D:1088:TRP:HA	1:D:1224:GLU:O	2.15	0.47
1:D:2123:LEU:O	1:D:2127:GLN:HG2	2.15	0.47
1:D:2586:VAL:HG13	1:D:2607:LEU:HD13	1.96	0.47
1:D:2980:VAL:HG11	1:D:2986:VAL:HG12	1.97	0.47
1:D:3039:ILE:CG1	1:D:3071:LEU:HD11	2.44	0.47

*Continued on next page...*



*Continued from previous page...*

Atom-1	Atom-2	Interatomic distance (Å)	Clash overlap (Å)
1:D:3087:ILE:HG13	1:D:3088:VAL:N	2.30	0.47
1:D:3641:LEU:HD11	1:D:3649:ALA:CB	2.45	0.47
1:D:4001:MET:HG3	1:D:4057:MET:SD	2.54	0.47
1:C:943:ASP:N	1:C:943:ASP:OD1	2.47	0.47
1:C:1101:ARG:CZ	1:C:1114:GLU:OE2	2.63	0.47
1:C:2238:TYR:O	1:C:2239:PHE:C	2.53	0.47
1:C:3093:ARG:O	1:C:3097:GLU:OE1	2.33	0.47
1:C:3270:ILE:HD12	1:C:3270:ILE:H	1.79	0.47
1:A:1453:VAL:HG13	1:A:1551:ALA:HB3	1.96	0.47
1:A:1858:ASP:O	1:A:1862:ILE:HG13	2.15	0.47
1:A:2267:MET:O	1:A:2330:ARG:NH2	2.48	0.47
1:A:3040:THR:HG21	1:A:3080:VAL:HG21	1.96	0.47
1:A:3634:ALA:O	1:A:3638:MET:HG3	2.15	0.47
1:A:4069:LYS:HE2	1:A:4129:ALA:HB1	1.96	0.47
1:A:4705:VAL:HG22	1:A:4711:PHE:CD1	2.49	0.47
1:B:299:LEU:HD23	1:B:376:ALA:O	2.15	0.47
1:B:955:LEU:HD23	1:B:969:PRO:HD3	1.96	0.47
1:B:1088:TRP:HA	1:B:1224:GLU:O	2.15	0.47
1:B:2123:LEU:O	1:B:2127:GLN:HG2	2.15	0.47
1:B:2261:SER:O	1:B:2264:GLY:N	2.48	0.47
1:B:2611:CYS:CB	1:B:2643:LEU:HD11	2.45	0.47
1:B:2660:GLY:HA3	1:B:2666:VAL:HG12	1.97	0.47
1:B:4644:TRP:O	1:B:4648:LEU:HD13	2.15	0.47
1:B:4750:ILE:HA	1:B:4753:HIS:HD2	1.80	0.47
1:D:656:SER:HA	1:D:852:VAL:HG22	1.96	0.47
1:D:943:ASP:N	1:D:943:ASP:OD1	2.48	0.47
1:D:2325:PRO:O	1:D:2329:GLU:OE1	2.33	0.47
1:D:2430:ILE:HG21	1:D:2502:MET:HA	1.97	0.47
1:D:2930:LEU:O	1:D:2935:TYR:N	2.47	0.47
1:D:4705:VAL:HG22	1:D:4711:PHE:CD1	2.49	0.47
1:C:110:ARG:HD3	1:C:115:ARG:HE	1.79	0.47
1:C:299:LEU:HD23	1:C:376:ALA:O	2.15	0.47
1:C:414:PHE:CD2	1:C:418:LEU:HD11	2.49	0.47
1:C:1658:ASP:N	1:C:1658:ASP:OD1	2.48	0.47
1:C:1762:LEU:HD12	1:C:1863:LEU:HD13	1.97	0.47
1:C:2166:LEU:CD1	1:C:2206:THR:HG23	2.44	0.47
1:C:2469:ILE:HG21	1:C:2502:MET:HE3	1.97	0.47
1:C:2524:VAL:HG23	1:C:2525:GLY:N	2.30	0.47
1:C:2952:GLU:HA	1:C:2957:PHE:CD2	2.50	0.47
1:C:3546:ASP:O	1:C:3549:VAL:HG22	2.14	0.47
1:C:4170:ILE:H	1:C:4170:ILE:HD12	1.80	0.47

*Continued on next page...*

*Continued from previous page...*

Atom-1	Atom-2	Interatomic distance (Å)	Clash overlap (Å)
1:A:554:LEU:HD11	1:A:1593:PRO:HD3	1.96	0.46
1:A:1575:LEU:CD2	1:A:1579:MET:SD	3.02	0.46
1:A:2377:LEU:HD13	1:A:2469:ILE:HG13	1.96	0.46
1:A:2524:VAL:HG23	1:A:2525:GLY:N	2.30	0.46
1:A:2981:VAL:O	1:A:2985:ARG:NH1	2.48	0.46
1:A:3546:ASP:O	1:A:3549:VAL:HG22	2.14	0.46
1:A:3641:LEU:HD11	1:A:3649:ALA:CB	2.45	0.46
1:A:3702:VAL:HG11	1:A:3773:ARG:O	2.15	0.46
1:A:3733:CYS:SG	1:A:3770:LEU:HD12	2.55	0.46
1:A:4750:ILE:HA	1:A:4753:HIS:HD2	1.81	0.46
1:A:4866:SER:OG	1:A:4872:PRO:HA	2.16	0.46
1:B:110:ARG:HD3	1:B:115:ARG:HE	1.79	0.46
1:B:891:TRP:HE1	1:B:902:ARG:CZ	2.28	0.46
1:B:1101:ARG:CZ	1:B:1114:GLU:OE2	2.63	0.46
1:B:2524:VAL:HG23	1:B:2525:GLY:N	2.30	0.46
1:B:2889:LYS:HE3	1:B:2890:LYS:HZ2	1.80	0.46
1:B:4170:ILE:H	1:B:4170:ILE:HD12	1.80	0.46
1:D:476:SER:O	1:D:480:GLU:HG2	2.15	0.46
1:D:1101:ARG:CZ	1:D:1114:GLU:OE2	2.63	0.46
1:D:2238:TYR:O	1:D:2239:PHE:C	2.53	0.46
1:D:2674:LEU:O	1:D:2677:LYS:HG3	2.16	0.46
1:D:3209:GLN:HG2	1:D:3210:LEU:HG	1.96	0.46
1:D:3378:GLN:NE2	1:D:3382:GLU:OE1	2.48	0.46
1:D:3508:SER:OG	1:D:3510:ILE:HG22	2.15	0.46
1:D:3955:MET:HE2	1:D:4015:GLU:HG2	1.96	0.46
1:D:3969:ILE:CG2	1:D:3980:LEU:HD12	2.45	0.46
1:D:3971:GLY:N	1:D:3972:PRO:HA	2.30	0.46
1:D:4170:ILE:H	1:D:4170:ILE:HD12	1.80	0.46
1:D:4720:VAL:HA	1:D:4723:LYS:HE2	1.97	0.46
1:D:4876:CYS:HA	1:D:4882:CYS:HB2	1.96	0.46
1:C:632:LEU:O	1:C:634:GLN:NE2	2.45	0.46
1:C:1435:TYR:CE2	1:C:1550:PRO:HB3	2.50	0.46
1:C:2261:SER:O	1:C:2264:GLY:N	2.48	0.46
1:C:2267:MET:O	1:C:2330:ARG:NH2	2.48	0.46
1:C:2586:VAL:HG13	1:C:2607:LEU:HD13	1.96	0.46
1:C:2911:LEU:HD12	1:C:2912:THR:O	2.15	0.46
1:C:3039:ILE:CG1	1:C:3071:LEU:HD11	2.45	0.46
1:C:3209:GLN:HG2	1:C:3210:LEU:HG	1.96	0.46
1:C:3277:LEU:CD2	1:C:3315:LEU:HD22	2.44	0.46
1:C:4001:MET:HG3	1:C:4057:MET:SD	2.54	0.46
1:C:4686:LEU:HG	1:C:4687:TYR:N	2.30	0.46

*Continued on next page...*



*Continued from previous page...*

Atom-1	Atom-2	Interatomic distance (Å)	Clash overlap (Å)
1:A:28:VAL:C	1:A:29:LEU:HD23	2.36	0.46
1:A:1842:LEU:HD13	1:A:1938:GLN:HB2	1.97	0.46
1:A:2292:GLU:HA	1:A:2295:LEU:HD12	1.96	0.46
1:A:2369[A]:ARG:NH2	1:A:2372:GLY:O	2.45	0.46
1:A:3003:LEU:HB2	1:A:3004:PRO:HD3	1.97	0.46
1:A:3571:TRP:HE3	1:A:3575:LEU:HD23	1.81	0.46
2:G:79:ASP:OD1	2:G:80:TYR:HD2	1.98	0.46
2:F:25:HIS:CB	2:F:102:GLU:OE2	2.63	0.46
1:B:1962:ALA:O	1:B:1966:VAL:HG22	2.15	0.46
1:B:2823:ILE:HG23	1:B:2823:ILE:O	2.16	0.46
1:B:3087:ILE:HG13	1:B:3088:VAL:N	2.30	0.46
1:B:3270:ILE:H	1:B:3270:ILE:HD12	1.79	0.46
1:B:3640:PRO:O	1:B:3643:ASN:N	2.41	0.46
1:B:3641:LEU:HD11	1:B:3649:ALA:CB	2.45	0.46
1:B:3969:ILE:CG2	1:B:3980:LEU:HD12	2.45	0.46
1:D:2872:GLN:O	1:D:2875:ALA:N	2.48	0.46
1:D:2969:ILE:O	1:D:2972:GLU:HG3	2.15	0.46
1:D:3315:LEU:O	1:D:3319:ILE:HG12	2.14	0.46
1:D:3634:ALA:O	1:D:3638:MET:HG3	2.15	0.46
1:D:3702:VAL:HG11	1:D:3773:ARG:O	2.15	0.46
1:D:3720:TYR:HA	1:D:3723:MET:HE3	1.96	0.46
1:D:4202:ARG:O	1:D:4206:GLU:OE1	2.34	0.46
1:D:4866:SER:OG	1:D:4872:PRO:HA	2.16	0.46
1:C:829:TYR:O	1:C:840:VAL:N	2.42	0.46
1:C:955:LEU:HD23	1:C:969:PRO:HD3	1.96	0.46
1:C:1962:ALA:O	1:C:1966:VAL:HG22	2.16	0.46
1:C:2155:LEU:CD1	1:C:2185:ILE:HG23	2.44	0.46
1:C:2199:ARG:NE	1:C:2246:ASN:OD1	2.49	0.46
1:C:3148:ALA:O	1:C:3151:GLN:NE2	2.49	0.46
1:C:3508:SER:OG	1:C:3510:ILE:HG22	2.15	0.46
1:A:299:LEU:HD23	1:A:376:ALA:O	2.15	0.46
1:A:476:SER:O	1:A:480:GLU:HG2	2.15	0.46
1:A:656:SER:HA	1:A:852:VAL:HG22	1.96	0.46
1:A:955:LEU:HD23	1:A:969:PRO:HD3	1.96	0.46
1:A:1024:TYR:O	1:A:1027:LEU:N	2.48	0.46
1:A:2916:LYS:HG3	1:A:2920:ARG:HB2	1.96	0.46
1:A:3148:ALA:O	1:A:3151:GLN:NE2	2.49	0.46
1:B:2872:GLN:O	1:B:2875:ALA:N	2.48	0.46
1:B:2971:GLN:O	1:B:2974:ILE:HG13	2.16	0.46
1:B:3003:LEU:HB2	1:B:3004:PRO:HD3	1.97	0.46
1:D:1453:VAL:HG13	1:D:1551:ALA:HB3	1.96	0.46

*Continued on next page...*

*Continued from previous page...*

Atom-1	Atom-2	Interatomic distance (Å)	Clash overlap (Å)
1:D:1762:LEU:HD12	1:D:1863:LEU:HD13	1.97	0.46
1:D:1842:LEU:HD13	1:D:1938:GLN:HB2	1.97	0.46
1:D:1962:ALA:O	1:D:1966:VAL:HG22	2.16	0.46
1:D:2267:MET:O	1:D:2330:ARG:NH2	2.48	0.46
1:D:2469:ILE:HG21	1:D:2502:MET:HE3	1.97	0.46
1:D:2687:ALA:HB1	1:D:2966:TRP:HH2	1.75	0.46
1:D:3365:LEU:HD12	1:D:3408:LEU:HD21	1.98	0.46
1:D:3384:LYS:H	1:D:3387:ALA:HB3	1.78	0.46
1:D:4851:TYR:HD1	1:D:4916:PHE:CE1	2.34	0.46
1:C:1819:VAL:HG22	1:C:1926:LEU:HD21	1.96	0.46
1:C:1842:LEU:HD13	1:C:1938:GLN:HB2	1.97	0.46
1:C:2285:GLU:H	1:C:3858:MET:HE1	1.79	0.46
1:C:3641:LEU:HD11	1:C:3649:ALA:CB	2.45	0.46
1:A:647:ASN:OD1	1:A:821:LEU:HD12	2.16	0.46
1:A:1101:ARG:CZ	1:A:1114:GLU:OE2	2.63	0.46
1:A:2823:ILE:HG23	1:A:2823:ILE:O	2.16	0.46
1:A:3971:GLY:N	1:A:3972:PRO:HA	2.30	0.46
1:A:5034:ASP:OD2	1:A:5034:ASP:N	2.49	0.46
2:F:79:ASP:OD1	2:F:80:TYR:HD2	1.98	0.46
1:B:231:LEU:HD11	1:B:245:VAL:CG1	2.44	0.46
1:B:2182:ILE:HB	1:B:2186:MET:HE1	1.98	0.46
1:B:2894:LEU:O	1:B:2898:GLY:N	2.36	0.46
1:B:2952:GLU:HA	1:B:2957:PHE:CD2	2.50	0.46
1:B:2969:ILE:O	1:B:2972:GLU:HG3	2.15	0.46
1:B:3556:ASN:O	1:B:3559:LEU:N	2.37	0.46
1:B:3571:TRP:HE3	1:B:3575:LEU:HD23	1.81	0.46
1:B:3634:ALA:O	1:B:3638:MET:HG3	2.15	0.46
1:B:4069:LYS:HE2	1:B:4129:ALA:HB1	1.96	0.46
1:B:4202:ARG:O	1:B:4206:GLU:OE1	2.34	0.46
1:B:4674:GLU:OE2	1:B:4775:TYR:OH	2.30	0.46
1:D:2611:CYS:CB	1:D:2643:LEU:HD11	2.45	0.46
1:D:3093:ARG:O	1:D:3097:GLU:OE1	2.33	0.46
1:D:3546:ASP:O	1:D:3549:VAL:HG22	2.14	0.46
1:C:59:PRO:HB2	1:C:290:TYR:CZ	2.51	0.46
1:C:322:LYS:NZ	1:C:354:GLY:O	2.46	0.46
1:C:554:LEU:HD11	1:C:1593:PRO:HD3	1.96	0.46
1:C:891:TRP:HE1	1:C:902:ARG:CZ	2.28	0.46
1:C:1207:ASP:O	1:C:1210:SER:OG	2.24	0.46
1:C:2674:LEU:O	1:C:2677:LYS:HG3	2.16	0.46
1:C:3003:LEU:HB2	1:C:3004:PRO:HD3	1.97	0.46
1:C:3052:HIS:NE2	1:C:3128:ASN:CG	2.65	0.46

*Continued on next page...*

*Continued from previous page...*

Atom-1	Atom-2	Interatomic distance (Å)	Clash overlap (Å)
1:C:3320:LEU:HD12	1:C:3353:LEU:HD21	1.97	0.46
1:C:3459:VAL:HG11	1:C:3503:TYR:CG	2.51	0.46
1:C:4069:LYS:HE2	1:C:4129:ALA:HB1	1.96	0.46
1:C:4702:ASP:O	1:C:4705:VAL:HG12	2.14	0.46
1:C:4827:LEU:HD23	1:C:4831:THR:CG2	2.44	0.46
1:A:913:LEU:HD11	1:A:918:ARG:HG2	1.97	0.46
1:A:1088:TRP:HA	1:A:1224:GLU:O	2.15	0.46
1:A:1786:LEU:CD2	2:E:85:THR:HG21	2.45	0.46
1:A:2255:SER:O	1:A:2258:LEU:N	2.48	0.46
1:A:2539:ALA:N	1:A:2593:ARG:HH21	2.14	0.46
1:A:2575:ARG:O	1:A:2579:VAL:HG23	2.16	0.46
1:A:2687:ALA:HB1	1:A:2966:TRP:HH2	1.76	0.46
1:A:3388:GLU:OE1	1:A:3388:GLU:N	2.46	0.46
1:A:4096:ALA:O	1:A:4100:GLN:HG2	2.16	0.46
1:A:4686:LEU:HG	1:A:4687:TYR:N	2.30	0.46
1:A:4720:VAL:HA	1:A:4723:LYS:HE2	1.97	0.46
2:E:1:GLY:N	2:E:80:TYR:CE2	2.84	0.46
2:H:79:ASP:OD1	2:H:80:TYR:HD2	1.98	0.46
2:G:21:THR:CA	2:G:49:MET:SD	3.03	0.46
2:F:21:THR:CA	2:F:49:MET:SD	3.03	0.46
2:F:55:VAL:CG1	2:F:59:TRP:HB2	2.46	0.46
1:B:1105:ALA:O	1:B:1189:LEU:N	2.41	0.46
1:B:1435:TYR:CE2	1:B:1550:PRO:HB3	2.50	0.46
1:B:2586:VAL:HG13	1:B:2607:LEU:HD13	1.96	0.46
1:B:2674:LEU:O	1:B:2677:LYS:HG3	2.16	0.46
1:B:2888:ARG:O	1:B:2892:GLN:HG2	2.16	0.46
1:B:2980:VAL:HG11	1:B:2986:VAL:HG12	1.97	0.46
1:B:2981:VAL:O	1:B:2985:ARG:NH1	2.48	0.46
1:B:3283:ARG:HG2	1:B:3287:ARG:NH2	2.28	0.46
1:B:3375:GLU:O	1:B:3379:LEU:HG	2.15	0.46
1:B:3733:CYS:SG	1:B:3770:LEU:HD12	2.55	0.46
1:B:3833:GLN:O	1:B:3837:GLN:OE1	2.34	0.46
1:B:4686:LEU:HG	1:B:4687:TYR:N	2.30	0.46
1:D:919:ASN:O	1:D:923:GLN:OE1	2.33	0.46
1:D:1008:SER:OG	1:D:1010:VAL:O	2.09	0.46
1:D:2199:ARG:NE	1:D:2246:ASN:OD1	2.49	0.46
1:D:2823:ILE:HG23	1:D:2823:ILE:O	2.16	0.46
1:D:3556:ASN:O	1:D:3559:LEU:N	2.37	0.46
1:D:3941:ASP:OD1	1:D:3941:ASP:N	2.49	0.46
1:D:4644:TRP:O	1:D:4648:LEU:HD13	2.15	0.46
1:C:985:VAL:HG11	1:C:1040:CYS:SG	2.56	0.46

*Continued on next page...*

*Continued from previous page...*

Atom-1	Atom-2	Interatomic distance (Å)	Clash overlap (Å)
1:C:1860:LYS:O	1:C:1864:LYS:HG2	2.16	0.46
1:C:2566:ALA:HB1	1:C:2613:TYR:HD2	1.81	0.46
1:C:2674:LEU:HA	1:C:2677:LYS:CE	2.41	0.46
1:C:2758:PHE:CD1	1:C:2929:PHE:CD2	3.04	0.46
1:C:2971:GLN:O	1:C:2974:ILE:HG13	2.16	0.46
1:C:3365:LEU:HD12	1:C:3408:LEU:HD21	1.98	0.46
1:C:3734:HIS:C	1:C:3735:LEU:HD23	2.36	0.46
1:C:4851:TYR:HD1	1:C:4916:PHE:CE1	2.34	0.46
1:A:281:ARG:NH2	1:A:309:THR:OG1	2.49	0.46
1:A:689:THR:HG21	1:A:776:LEU:HB2	1.98	0.46
1:A:717:ASP:O	1:A:737:LEU:HD12	2.16	0.46
1:A:891:TRP:HE1	1:A:902:ARG:CZ	2.28	0.46
1:A:1453:VAL:HG22	1:A:1551:ALA:HB2	1.98	0.46
1:A:2123:LEU:O	1:A:2127:GLN:HG2	2.15	0.46
1:A:2674:LEU:O	1:A:2677:LYS:HG3	2.16	0.46
1:A:3061:ALA:O	1:A:3064:VAL:HG22	2.16	0.46
1:A:3087:ILE:HG13	1:A:3088:VAL:N	2.30	0.46
1:A:3459:VAL:HG11	1:A:3503:TYR:CG	2.51	0.46
1:A:4170:ILE:HD12	1:A:4170:ILE:H	1.80	0.46
2:E:79:ASP:OD1	2:E:80:TYR:HD2	1.98	0.46
2:H:1:GLY:N	2:H:80:TYR:CE2	2.84	0.46
2:H:16:PRO:HG2	2:H:63:VAL:HG12	1.98	0.46
1:B:2205:GLU:O	1:B:2209:GLU:OE1	2.34	0.46
1:B:2267:MET:O	1:B:2330:ARG:NH2	2.48	0.46
1:B:2292:GLU:HA	1:B:2295:LEU:HD12	1.96	0.46
1:B:2972:GLU:OE2	1:B:2991:HIS:NE2	2.49	0.46
1:B:3093:ARG:O	1:B:3097:GLU:OE1	2.33	0.46
1:B:3283:ARG:NH1	1:B:3287:ARG:NH2	2.64	0.46
1:B:3459:VAL:HG11	1:B:3503:TYR:CG	2.51	0.46
1:B:3734:HIS:C	1:B:3735:LEU:HD23	2.36	0.46
1:B:4096:ALA:O	1:B:4100:GLN:HG2	2.16	0.46
1:B:4782:VAL:O	1:B:4785:THR:OG1	2.32	0.46
1:D:59:PRO:HB2	1:D:290:TYR:CZ	2.51	0.46
1:D:322:LYS:HG3	1:D:322:LYS:O	2.16	0.46
1:D:647:ASN:OD1	1:D:821:LEU:HD12	2.16	0.46
1:D:689:THR:HG21	1:D:776:LEU:HB2	1.98	0.46
1:D:925:SER:O	1:D:929:LEU:HG	2.16	0.46
1:D:1435:TYR:CE2	1:D:1550:PRO:HB3	2.50	0.46
1:D:2205:GLU:O	1:D:2209:GLU:OE1	2.34	0.46
1:D:2566:ALA:HB1	1:D:2613:TYR:HD2	1.80	0.46
1:D:2575:ARG:NH1	1:D:2578:MET:HE1	2.30	0.46

*Continued on next page...*

*Continued from previous page...*

Atom-1	Atom-2	Interatomic distance (Å)	Clash overlap (Å)
1:D:2911:LEU:HD12	1:D:2912:THR:O	2.15	0.46
1:D:3061:ALA:O	1:D:3064:VAL:HG22	2.16	0.46
1:D:4096:ALA:O	1:D:4100:GLN:HG2	2.16	0.46
1:C:1453:VAL:HG13	1:C:1551:ALA:HB3	1.96	0.46
1:C:2110:TYR:O	1:C:2112:GLN:NE2	2.39	0.46
1:C:2430:ILE:HG21	1:C:2502:MET:HA	1.97	0.46
1:C:2660:GLY:HA3	1:C:2666:VAL:HG12	1.97	0.46
1:C:3346:VAL:HG11	1:C:3414:ARG:HB2	1.97	0.46
1:C:3401:LEU:O	1:C:3405:LEU:HG	2.16	0.46
1:C:4902:GLU:O	1:C:4913:ARG:CZ	2.62	0.46
1:A:574:VAL:HA	1:A:577:ILE:HG12	1.98	0.46
1:A:919:ASN:O	1:A:923:GLN:OE1	2.33	0.46
1:A:2758:PHE:CD1	1:A:2929:PHE:CD2	3.04	0.46
1:A:2888:ARG:O	1:A:2892:GLN:HG2	2.16	0.46
1:A:2971:GLN:O	1:A:2974:ILE:HG13	2.16	0.46
2:E:57:ARG:O	2:E:58:GLY:C	2.54	0.46
2:H:49:MET:HB3	2:H:52:LYS:HE2	1.98	0.46
2:F:57:ARG:O	2:F:58:GLY:C	2.54	0.46
1:B:261:ARG:NH1	1:B:263:GLU:OE2	2.49	0.46
1:B:647:ASN:OD1	1:B:821:LEU:HD12	2.16	0.46
1:B:1453:VAL:HG13	1:B:1551:ALA:HB3	1.96	0.46
1:B:2255:SER:O	1:B:2258:LEU:N	2.48	0.46
1:B:2962:GLN:O	1:B:2966:TRP:HD1	1.98	0.46
1:B:3061:ALA:O	1:B:3064:VAL:HG22	2.16	0.46
1:B:3508:SER:OG	1:B:3510:ILE:HG22	2.15	0.46
1:D:717:ASP:O	1:D:737:LEU:HD12	2.16	0.46
1:D:1126:GLY:O	1:D:1129:GLY:N	2.44	0.46
1:D:1259:ARG:NH2	1:D:1591:CYS:SG	2.89	0.46
1:D:1658:ASP:N	1:D:1658:ASP:OD1	2.48	0.46
1:D:1965:TYR:CE2	1:D:1969:LEU:HD11	2.51	0.46
1:D:2816:MET:HG2	1:D:2878:LEU:CD1	2.44	0.46
1:D:2972:GLU:OE2	1:D:2991:HIS:NE2	2.49	0.46
1:D:3459:VAL:HG11	1:D:3503:TYR:CG	2.51	0.46
1:C:2123:LEU:O	1:C:2127:GLN:HG2	2.15	0.46
1:C:2205:GLU:O	1:C:2209:GLU:OE1	2.34	0.46
1:C:2972:GLU:OE2	1:C:2991:HIS:NE2	2.49	0.46
1:C:3061:ALA:O	1:C:3064:VAL:HG22	2.16	0.46
1:C:3283:ARG:NH1	1:C:3287:ARG:NH2	2.64	0.46
1:C:3971:GLY:N	1:C:3972:PRO:HA	2.30	0.46
1:A:861:ILE:HG23	1:A:861:ILE:O	2.16	0.46
1:A:1508:ARG:HA	1:A:1508:ARG:HE	1.81	0.46

*Continued on next page...*

*Continued from previous page...*

Atom-1	Atom-2	Interatomic distance (Å)	Clash overlap (Å)
1:A:1847:THR:O	1:A:1851:MET:HG3	2.16	0.46
1:A:1860:LYS:O	1:A:1864:LYS:HG2	2.16	0.46
1:A:2586:VAL:HG13	1:A:2607:LEU:HD13	1.96	0.46
1:A:2927:LEU:O	1:A:2931:GLN:HG2	2.16	0.46
1:A:3346:VAL:HG11	1:A:3414:ARG:HB2	1.98	0.46
1:A:4851:TYR:HD1	1:A:4916:PHE:CE1	2.34	0.46
1:A:4903:ASP:OD2	1:A:4905:ALA:HB2	2.16	0.46
2:H:21:THR:CA	2:H:49:MET:SD	3.03	0.46
1:B:894:GLY:HA3	1:B:903:LEU:HB3	1.98	0.46
1:B:1286:MET:CE	1:B:1555:LEU:HD12	2.46	0.46
1:B:1847:THR:O	1:B:1851:MET:HG3	2.16	0.46
1:B:3320:LEU:HD12	1:B:3353:LEU:HD21	1.97	0.46
1:D:28:VAL:C	1:D:29:LEU:HD23	2.36	0.46
1:D:1508:ARG:HA	1:D:1508:ARG:HE	1.81	0.46
1:D:2927:LEU:O	1:D:2931:GLN:HG2	2.16	0.46
1:D:2977:LEU:HD22	1:D:3056:LEU:CD2	2.45	0.46
1:D:3617:LYS:HG3	1:D:3618:ALA:N	2.31	0.46
1:D:4750:ILE:HA	1:D:4753:HIS:HD2	1.80	0.46
1:C:28:VAL:C	1:C:29:LEU:HD23	2.36	0.46
1:C:261:ARG:NH1	1:C:263:GLU:OE2	2.49	0.46
1:C:939:VAL:HG23	1:C:1053:ILE:HD13	1.98	0.46
1:C:1847:THR:O	1:C:1851:MET:HG3	2.16	0.46
1:C:2611:CYS:CB	1:C:2643:LEU:HD11	2.45	0.46
1:C:2816:MET:HG2	1:C:2878:LEU:CD1	2.44	0.46
1:C:2888:ARG:O	1:C:2892:GLN:HG2	2.16	0.46
1:C:4750:ILE:HA	1:C:4753:HIS:HD2	1.81	0.46
1:A:581:ASN:OD1	1:A:582:HIS:N	2.49	0.46
1:A:1962:ALA:O	1:A:1966:VAL:HG22	2.16	0.46
1:A:2199:ARG:NE	1:A:2246:ASN:OD1	2.49	0.46
1:A:2205:GLU:O	1:A:2209:GLU:OE1	2.34	0.46
1:A:2536:LEU:O	1:A:2538:THR:N	2.48	0.46
1:A:2977:LEU:HD22	1:A:3056:LEU:CD2	2.45	0.46
1:A:4202:ARG:O	1:A:4206:GLU:OE1	2.34	0.46
2:E:4:VAL:HG22	2:E:74:LEU:CD2	2.46	0.46
2:E:21:THR:CA	2:E:49:MET:SD	3.03	0.46
2:F:4:VAL:HG22	2:F:74:LEU:CD2	2.46	0.46
1:B:28:VAL:C	1:B:29:LEU:HD23	2.36	0.46
1:B:149:THR:HG23	1:B:174:VAL:HG22	1.98	0.46
1:B:360:ALA:O	1:B:361:ALA:CB	2.64	0.46
1:B:581:ASN:OD1	1:B:582:HIS:N	2.49	0.46
1:B:913:LEU:HD11	1:B:918:ARG:HG2	1.97	0.46

*Continued on next page...*



*Continued from previous page...*

Atom-1	Atom-2	Interatomic distance (Å)	Clash overlap (Å)
1:B:2715:VAL:HG22	1:B:2954:ARG:HA	1.98	0.46
1:B:2927:LEU:O	1:B:2931:GLN:HG2	2.16	0.46
1:B:3562:LYS:HZ2	1:B:3565:GLY:N	2.14	0.46
1:B:3617:LYS:HG3	1:B:3618:ALA:N	2.31	0.46
1:B:4851:TYR:HD1	1:B:4916:PHE:CE1	2.34	0.46
1:D:299:LEU:HD23	1:D:376:ALA:O	2.15	0.46
1:D:581:ASN:OD1	1:D:582:HIS:N	2.49	0.46
1:D:3277:LEU:HD21	1:D:3281:LEU:HD11	1.98	0.46
1:D:3283:ARG:HG2	1:D:3287:ARG:NH2	2.28	0.46
1:D:3337:ARG:HA	1:D:3340:VAL:HG22	1.98	0.46
1:D:3571:TRP:HE3	1:D:3575:LEU:HD23	1.81	0.46
1:D:3733:CYS:SG	1:D:3770:LEU:HD12	2.55	0.46
1:D:4903:ASP:OD2	1:D:4905:ALA:HB2	2.16	0.46
1:D:5036:LEU:O	1:D:5037:SER:CB	2.64	0.46
1:C:656:SER:HA	1:C:852:VAL:HG22	1.96	0.46
1:C:925:SER:O	1:C:929:LEU:HG	2.16	0.46
1:C:2369[A]:ARG:NH2	1:C:2372:GLY:O	2.45	0.46
1:C:2539:ALA:N	1:C:2593:ARG:HH21	2.14	0.46
1:C:2980:VAL:HG11	1:C:2986:VAL:HG12	1.97	0.46
1:C:3283:ARG:HG2	1:C:3287:ARG:NH2	2.28	0.46
1:C:3378:GLN:NE2	1:C:3382:GLU:OE1	2.48	0.46
1:C:3733:CYS:SG	1:C:3770:LEU:HD12	2.55	0.46
1:C:4241:THR:C	1:C:4245:MET:SD	2.94	0.46
1:A:2696:TYR:O	1:A:2700:MET:SD	2.74	0.46
1:A:3833:GLN:O	1:A:3837:GLN:OE1	2.34	0.46
1:A:4241:THR:C	1:A:4245:MET:SD	2.95	0.46
2:G:16:PRO:HG2	2:G:63:VAL:HG12	1.98	0.46
1:B:221:ARG:HH12	1:B:254:THR:HA	1.81	0.46
1:B:717:ASP:O	1:B:737:LEU:HD12	2.16	0.46
1:B:943:ASP:OD1	1:B:943:ASP:N	2.47	0.46
1:B:1286:MET:HB3	1:B:1288:PHE:CE1	2.51	0.46
1:B:1453:VAL:HG22	1:B:1551:ALA:HB2	1.98	0.46
1:B:2166:LEU:CD1	1:B:2206:THR:HG23	2.44	0.46
1:B:3265:GLU:HB2	1:B:3266:MET:HE1	1.98	0.46
1:B:3378:GLN:NE2	1:B:3382:GLU:OE1	2.48	0.46
1:B:4060:LYS:HG3	1:B:4064:MET:SD	2.56	0.46
1:B:4241:THR:C	1:B:4245:MET:SD	2.94	0.46
1:D:894:GLY:HA3	1:D:903:LEU:HB3	1.98	0.46
1:D:1984:PHE:HB2	1:D:1991:THR:HG21	1.98	0.46
1:D:2539:ALA:N	1:D:2593:ARG:HH21	2.14	0.46
1:D:3040:THR:HG21	1:D:3080:VAL:HG21	1.96	0.46

*Continued on next page...*

*Continued from previous page...*

Atom-1	Atom-2	Interatomic distance (Å)	Clash overlap (Å)
1:C:221:ARG:HH12	1:C:254:THR:HA	1.81	0.46
1:C:231:LEU:HD11	1:C:245:VAL:CG1	2.44	0.46
1:C:281:ARG:NH2	1:C:309:THR:OG1	2.49	0.46
1:C:476:SER:O	1:C:480:GLU:HG2	2.15	0.46
1:C:894:GLY:HA3	1:C:903:LEU:HB3	1.98	0.46
1:C:1965:TYR:CE2	1:C:1969:LEU:HD11	2.51	0.46
1:C:2182:ILE:HB	1:C:2186:MET:HE1	1.97	0.46
1:C:2536:LEU:O	1:C:2538:THR:N	2.48	0.46
1:C:2715:VAL:HG22	1:C:2954:ARG:HA	1.98	0.46
1:C:2872:GLN:O	1:C:2875:ALA:N	2.48	0.46
1:C:2962:GLN:O	1:C:2966:TRP:HD1	1.98	0.46
1:C:3108:GLU:O	1:C:3111:ARG:HB2	2.16	0.46
1:C:3111:ARG:HH22	1:C:3175:LEU:HD12	1.81	0.46
1:C:3145:GLN:OE1	1:C:3145:GLN:HA	2.16	0.46
1:C:3354:LEU:CD1	1:C:3415:TYR:CE2	2.99	0.46
1:A:2238:TYR:O	1:A:2239:PHE:C	2.53	0.45
1:A:2325:PRO:O	1:A:2329:GLU:OE1	2.33	0.45
1:A:2452:ARG:NH1	1:B:144:GLU:OE2	2.48	0.45
1:A:2469:ILE:HG21	1:A:2502:MET:HE3	1.98	0.45
1:A:2566:ALA:HB1	1:A:2613:TYR:HD2	1.81	0.45
1:A:3283:ARG:NH1	1:A:3287:ARG:NH2	2.64	0.45
1:A:3378:GLN:NE2	1:A:3382:GLU:OE1	2.48	0.45
1:A:3508:SER:OG	1:A:3510:ILE:HG22	2.15	0.45
1:A:4060:LYS:HG3	1:A:4064:MET:SD	2.56	0.45
1:B:554:LEU:HD11	1:B:1593:PRO:HD3	1.96	0.45
1:B:574:VAL:HA	1:B:577:ILE:HG12	1.98	0.45
1:B:708:GLY:N	1:B:713:SER:OG	2.43	0.45
1:B:861:ILE:HG23	1:B:861:ILE:O	2.16	0.45
1:B:939:VAL:HG23	1:B:1053:ILE:HD13	1.98	0.45
1:B:1069:TRP:CZ3	1:B:1112:ASP:CB	3.00	0.45
1:B:1508:ARG:HA	1:B:1508:ARG:HE	1.81	0.45
1:B:2696:TYR:O	1:B:2700:MET:SD	2.74	0.45
1:D:144:GLU:OE2	1:C:2452:ARG:NH1	2.49	0.45
1:D:293:LEU:HD13	1:D:378:LEU:HD13	1.99	0.45
1:D:2090:LYS:NZ	1:D:2092:GLN:OE1	2.45	0.45
1:D:2255:SER:O	1:D:2258:LEU:N	2.48	0.45
1:D:2971:GLN:O	1:D:2974:ILE:HG13	2.16	0.45
1:D:3003:LEU:HB2	1:D:3004:PRO:HD3	1.97	0.45
1:D:3734:HIS:C	1:D:3735:LEU:HD23	2.36	0.45
1:C:682:LEU:HD13	1:C:787:VAL:HG21	1.98	0.45
1:C:717:ASP:O	1:C:737:LEU:HD12	2.16	0.45

*Continued on next page...*



*Continued from previous page...*

Atom-1	Atom-2	Interatomic distance (Å)	Clash overlap (Å)
1:C:2816:MET:HE1	1:C:2823:ILE:HB	1.99	0.45
1:C:3157:ILE:HG22	1:C:3162:GLN:HG3	1.99	0.45
1:C:3634:ALA:O	1:C:3638:MET:HG3	2.15	0.45
1:C:3647:HIS:O	1:C:3651:ASN:ND2	2.49	0.45
1:A:925:SER:O	1:A:929:LEU:HG	2.16	0.45
1:A:1230:MET:CE	1:A:1234:VAL:HG22	2.46	0.45
1:A:1286:MET:HB3	1:A:1288:PHE:CE1	2.51	0.45
1:A:1965:TYR:CE2	1:A:1969:LEU:HD11	2.51	0.45
1:A:3617:LYS:HG3	1:A:3618:ALA:N	2.31	0.45
1:A:4580:TYR:CE2	1:A:4630:TYR:HB3	2.52	0.45
2:G:4:VAL:HG22	2:G:74:LEU:CD2	2.46	0.45
1:B:2575:ARG:O	1:B:2579:VAL:HG23	2.16	0.45
1:B:2793:PRO:O	1:B:2797:PHE:N	2.45	0.45
1:B:3337:ARG:HA	1:B:3340:VAL:HG22	1.98	0.45
1:B:3401:LEU:O	1:B:3405:LEU:HG	2.16	0.45
1:B:4866:SER:OG	1:B:4872:PRO:HA	2.16	0.45
1:D:360:ALA:O	1:D:361:ALA:CB	2.64	0.45
1:D:985:VAL:HG11	1:D:1040:CYS:SG	2.56	0.45
1:D:2182:ILE:HB	1:D:2186:MET:HE1	1.97	0.45
1:D:2261:SER:O	1:D:2264:GLY:N	2.48	0.45
1:D:3108:GLU:O	1:D:3111:ARG:HB2	2.16	0.45
1:D:3375:GLU:O	1:D:3379:LEU:HG	2.15	0.45
1:D:3647:HIS:O	1:D:3651:ASN:ND2	2.50	0.45
1:C:149:THR:HG23	1:C:174:VAL:HG22	1.98	0.45
1:C:647:ASN:OD1	1:C:821:LEU:HD12	2.16	0.45
1:C:1286:MET:HB3	1:C:1288:PHE:CE1	2.51	0.45
1:C:1508:ARG:HA	1:C:1508:ARG:HE	1.81	0.45
1:C:2927:LEU:O	1:C:2931:GLN:HG2	2.16	0.45
1:C:4060:LYS:HG3	1:C:4064:MET:SD	2.56	0.45
1:C:4202:ARG:O	1:C:4206:GLU:OE1	2.34	0.45
1:A:321:GLU:OE2	1:A:323:LEU:HD22	2.17	0.45
1:A:909:ASN:ND2	1:A:965:TYR:CD2	2.78	0.45
1:A:1259:ARG:NH2	1:A:1591:CYS:SG	2.89	0.45
1:A:2211:MET:CE	1:A:2232:CYS:HB2	2.47	0.45
1:A:2285:GLU:H	1:A:3858:MET:HE1	1.81	0.45
2:E:55:VAL:CG1	2:E:59:TRP:HB2	2.46	0.45
2:H:4:VAL:HG22	2:H:74:LEU:CD2	2.46	0.45
2:G:55:VAL:CG1	2:G:59:TRP:HB2	2.46	0.45
1:B:322:LYS:O	1:B:322:LYS:HG3	2.16	0.45
1:B:985:VAL:HG11	1:B:1040:CYS:SG	2.56	0.45
1:B:1858:ASP:O	1:B:1862:ILE:HG13	2.15	0.45

*Continued on next page...*

*Continued from previous page...*

Atom-1	Atom-2	Interatomic distance (Å)	Clash overlap (Å)
1:B:2199:ARG:NE	1:B:2246:ASN:OD1	2.49	0.45
1:B:2579:VAL:O	1:B:2583:LEU:HG	2.17	0.45
1:B:2668:SER:O	1:B:2669:GLU:CG	2.59	0.45
1:B:3052:HIS:NE2	1:B:3128:ASN:CG	2.65	0.45
1:B:3145:GLN:OE1	1:B:3145:GLN:HA	2.17	0.45
1:B:3148:ALA:O	1:B:3151:GLN:NE2	2.49	0.45
1:B:3647:HIS:O	1:B:3651:ASN:ND2	2.50	0.45
1:D:231:LEU:HD11	1:D:245:VAL:CG1	2.44	0.45
1:D:682:LEU:HD13	1:D:787:VAL:HG21	1.98	0.45
1:D:1230:MET:CE	1:D:1234:VAL:HG22	2.46	0.45
1:D:1453:VAL:HG22	1:D:1551:ALA:HB2	1.98	0.45
1:D:3354:LEU:CD1	1:D:3415:TYR:CE2	2.99	0.45
1:D:3875:MET:HE1	1:D:3954:ALA:HB2	1.98	0.45
1:D:5034:ASP:OD2	1:D:5034:ASP:N	2.49	0.45
1:C:293:LEU:HD13	1:C:378:LEU:HD13	1.99	0.45
1:C:321:GLU:OE2	1:C:323:LEU:HD22	2.17	0.45
1:C:1088:TRP:HA	1:C:1224:GLU:O	2.15	0.45
1:C:3524:MET:HG2	1:C:3595:ARG:CD	2.46	0.45
1:C:4866:SER:OG	1:C:4872:PRO:HA	2.16	0.45
1:A:322:LYS:HG3	1:A:322:LYS:O	2.16	0.45
1:A:2182:ILE:HB	1:A:2186:MET:HE1	1.97	0.45
1:A:2715:VAL:HG22	1:A:2954:ARG:HA	1.98	0.45
1:A:3096:PHE:CD2	1:A:3161:VAL:HG12	2.52	0.45
1:A:3556:ASN:O	1:A:3559:LEU:N	2.37	0.45
2:E:49:MET:HB3	2:E:52:LYS:HE2	1.98	0.45
1:B:281:ARG:NH2	1:B:309:THR:OG1	2.49	0.45
1:B:1505:GLN:HA	1:B:1508:ARG:HB2	1.99	0.45
1:B:1792:ALA:HA	1:B:2173:GLN:HG2	1.98	0.45
1:B:1860:LYS:O	1:B:1864:LYS:HG2	2.16	0.45
1:B:1965:TYR:CE2	1:B:1969:LEU:HD11	2.51	0.45
1:B:2539:ALA:N	1:B:2593:ARG:HH21	2.14	0.45
1:B:2566:ALA:HB1	1:B:2613:TYR:HD2	1.81	0.45
1:B:3157:ILE:HG22	1:B:3162:GLN:HG3	1.99	0.45
1:B:4580:TYR:CE2	1:B:4630:TYR:HB3	2.52	0.45
1:B:4680:LYS:O	1:B:4685:GLY:N	2.47	0.45
1:D:261:ARG:NH1	1:D:263:GLU:OE2	2.49	0.45
1:D:1229:ASN:O	1:D:1827:ARG:HB2	2.17	0.45
1:D:1847:THR:O	1:D:1851:MET:HG3	2.16	0.45
1:D:2575:ARG:O	1:D:2579:VAL:HG23	2.16	0.45
1:D:2715:VAL:HG22	1:D:2954:ARG:HA	1.98	0.45
1:D:3283:ARG:NH1	1:D:3287:ARG:NH2	2.64	0.45

*Continued on next page...*

*Continued from previous page...*

Atom-1	Atom-2	Interatomic distance (Å)	Clash overlap (Å)
1:D:4241:THR:C	1:D:4245:MET:SD	2.94	0.45
1:D:4731:ILE:HG23	1:D:4732:PHE:N	2.32	0.45
1:D:4778:TRP:O	1:D:4782:VAL:HG23	2.17	0.45
1:C:231:LEU:HD13	1:C:247:TYR:HE1	1.81	0.45
1:C:1984:PHE:HB2	1:C:1991:THR:HG21	1.98	0.45
1:C:2325:PRO:O	1:C:2329:GLU:OE1	2.33	0.45
1:C:2880:GLU:HA	1:C:2883:HIS:HE1	1.77	0.45
1:C:4096:ALA:O	1:C:4100:GLN:HG2	2.16	0.45
1:C:5034:ASP:N	1:C:5034:ASP:OD2	2.49	0.45
1:A:261:ARG:NH1	1:A:263:GLU:OE2	2.49	0.45
1:A:745:SER:OG	1:A:758:ARG:HB2	2.17	0.45
1:A:1069:TRP:CZ3	1:A:1112:ASP:CB	3.00	0.45
1:A:1229:ASN:O	1:A:1827:ARG:HB2	2.17	0.45
1:A:1792:ALA:HA	1:A:2173:GLN:HG2	1.98	0.45
1:A:2579:VAL:O	1:A:2583:LEU:HG	2.17	0.45
1:A:2972:GLU:OE2	1:A:2991:HIS:NE2	2.49	0.45
1:A:3725:TYR:HA	1:A:3728:ILE:HD12	1.99	0.45
1:A:3842:LEU:HG	1:A:3875:MET:SD	2.57	0.45
2:G:1:GLY:N	2:G:80:TYR:CE2	2.84	0.45
2:G:94:HIS:ND1	2:G:94:HIS:N	2.64	0.45
2:F:1:GLY:N	2:F:80:TYR:CE2	2.84	0.45
1:B:59:PRO:HB2	1:B:290:TYR:CZ	2.51	0.45
1:B:899:ASP:O	1:B:902:ARG:NH2	2.44	0.45
1:B:925:SER:O	1:B:929:LEU:HG	2.16	0.45
1:B:1259:ARG:NH2	1:B:1591:CYS:SG	2.89	0.45
1:D:829:TYR:O	1:D:840:VAL:N	2.42	0.45
1:D:2110:TYR:O	1:D:2112:GLN:NE2	2.39	0.45
1:D:2206:THR:O	1:D:2210:VAL:HG23	2.17	0.45
1:D:2696:TYR:O	1:D:2700:MET:SD	2.74	0.45
1:D:2758:PHE:CD1	1:D:2929:PHE:CD2	3.04	0.45
1:D:3096:PHE:CD2	1:D:3161:VAL:HG12	2.52	0.45
1:D:3148:ALA:O	1:D:3151:GLN:NE2	2.49	0.45
1:D:3346:VAL:HG11	1:D:3414:ARG:HB2	1.98	0.45
1:D:3401:LEU:O	1:D:3405:LEU:HG	2.16	0.45
1:D:3562:LYS:HZ2	1:D:3565:GLY:N	2.15	0.45
1:D:4060:LYS:HG3	1:D:4064:MET:SD	2.56	0.45
1:C:360:ALA:O	1:C:361:ALA:CB	2.64	0.45
1:C:581:ASN:OD1	1:C:582:HIS:N	2.49	0.45
1:C:1259:ARG:NH2	1:C:1591:CYS:SG	2.89	0.45
1:C:2377:LEU:HD13	1:C:2469:ILE:HG13	1.96	0.45
1:C:2575:ARG:O	1:C:2579:VAL:HG23	2.16	0.45

*Continued on next page...*

*Continued from previous page...*

Atom-1	Atom-2	Interatomic distance (Å)	Clash overlap (Å)
1:C:2979:ALA:O	1:C:2982:SER:OG	2.22	0.45
1:C:3617:LYS:HG3	1:C:3618:ALA:N	2.31	0.45
1:C:3833:GLN:O	1:C:3837:GLN:OE1	2.34	0.45
1:A:149:THR:HG23	1:A:174:VAL:HG22	1.98	0.45
1:A:1762:LEU:HD12	1:A:1863:LEU:HD13	1.97	0.45
1:A:3277:LEU:HD21	1:A:3281:LEU:HD11	1.98	0.45
1:A:3375:GLU:O	1:A:3379:LEU:HG	2.15	0.45
2:H:55:VAL:CG1	2:H:59:TRP:HB2	2.46	0.45
2:H:94:HIS:ND1	2:H:94:HIS:N	2.64	0.45
2:G:25:HIS:CB	2:G:102:GLU:OE2	2.63	0.45
2:G:57:ARG:O	2:G:58:GLY:C	2.54	0.45
2:F:49:MET:CG	2:F:52:LYS:HZ1	2.29	0.45
1:B:476:SER:O	1:B:480:GLU:HG2	2.15	0.45
1:B:1229:ASN:O	1:B:1827:ARG:HB2	2.17	0.45
1:B:1280:GLN:O	1:B:1281:ASN:OD1	2.35	0.45
1:B:1842:LEU:HD13	1:B:1938:GLN:HB2	1.97	0.45
1:B:1984:PHE:HB2	1:B:1991:THR:HG21	1.98	0.45
1:B:2333:ASP:OD1	1:B:2334:PHE:N	2.50	0.45
1:B:2758:PHE:CD1	1:B:2929:PHE:CD2	3.04	0.45
1:B:3062:PRO:HA	1:B:3065:VAL:HG12	1.99	0.45
1:B:3108:GLU:O	1:B:3111:ARG:HB2	2.16	0.45
1:B:3346:VAL:HG11	1:B:3414:ARG:HB2	1.97	0.45
1:B:3365:LEU:HD12	1:B:3408:LEU:HD21	1.98	0.45
1:B:3969:ILE:HD11	1:B:4029:SER:HB2	1.99	0.45
1:B:4903:ASP:OD2	1:B:4905:ALA:HB2	2.16	0.45
1:B:5036:LEU:O	1:B:5037:SER:CB	2.64	0.45
1:D:281:ARG:NH2	1:D:309:THR:OG1	2.49	0.45
1:D:1431:THR:HG21	1:D:1523:ALA:H	1.82	0.45
1:D:2012:PHE:HD2	1:D:2021:CYS:HG	1.61	0.45
1:D:2211:MET:CE	1:D:2232:CYS:HB2	2.47	0.45
1:D:3106:MET:HE3	1:D:3128:ASN:ND2	2.32	0.45
1:D:3157:ILE:HG22	1:D:3162:GLN:HG3	1.99	0.45
1:C:745:SER:OG	1:C:758:ARG:HB2	2.17	0.45
1:C:1230:MET:CE	1:C:1234:VAL:HG22	2.46	0.45
1:C:1505:GLN:HA	1:C:1508:ARG:HB2	1.99	0.45
1:C:3277:LEU:HD21	1:C:3281:LEU:HD11	1.98	0.45
1:C:3955:MET:HE2	1:C:4015:GLU:HG2	1.97	0.45
1:C:4731:ILE:HG23	1:C:4732:PHE:N	2.32	0.45
1:C:4903:ASP:OD2	1:C:4905:ALA:HB2	2.16	0.45
1:A:182:LEU:HD12	1:A:190:GLN:O	2.17	0.45
1:A:939:VAL:HG23	1:A:1053:ILE:HD13	1.98	0.45

*Continued on next page...*

*Continued from previous page...*

Atom-1	Atom-2	Interatomic distance (Å)	Clash overlap (Å)
1:A:1280:GLN:O	1:A:1281:ASN:OD1	2.35	0.45
1:A:1431:THR:HG21	1:A:1523:ALA:H	1.82	0.45
1:A:1505:GLN:HA	1:A:1508:ARG:HB2	1.99	0.45
1:A:3108:GLU:O	1:A:3111:ARG:HB2	2.16	0.45
1:A:5032:TYR:O	1:A:5036:LEU:N	2.37	0.45
1:B:3016:TYR:CZ	1:B:3031:ALA:HA	2.52	0.45
1:B:3096:PHE:CD2	1:B:3161:VAL:HG12	2.52	0.45
1:B:3725:TYR:HA	1:B:3728:ILE:HD12	1.99	0.45
1:B:3842:LEU:HG	1:B:3875:MET:SD	2.57	0.45
1:B:4157:ASP:H	1:B:4161:ARG:NH1	2.09	0.45
1:D:708:GLY:N	1:D:713:SER:OG	2.43	0.45
1:D:1236:THR:OG1	1:D:1608:MET:SD	2.54	0.45
1:D:1860:LYS:O	1:D:1864:LYS:HG2	2.16	0.45
1:D:2333:ASP:OD1	1:D:2334:PHE:N	2.50	0.45
1:D:2816:MET:HE1	1:D:2823:ILE:HB	1.99	0.45
1:C:472:ARG:NE	1:C:532:GLY:O	2.48	0.45
1:C:1079:LYS:HA	1:C:1189:LEU:HD11	1.99	0.45
1:C:1116:GLY:O	1:C:1134:LEU:N	2.50	0.45
1:C:2823:ILE:O	1:C:2823:ILE:HG23	2.16	0.45
1:C:3941:ASP:N	1:C:3941:ASP:OD1	2.49	0.45
1:A:1116:GLY:O	1:A:1134:LEU:N	2.50	0.45
1:A:2129:ASP:O	1:A:2133:GLU:OE1	2.35	0.45
1:A:3696:ASP:O	1:A:3700:GLN:HG3	2.17	0.45
1:A:4640:GLU:HB2	1:A:4641:PRO:HD3	1.99	0.45
2:E:25:HIS:CB	2:E:102:GLU:OE2	2.63	0.45
2:H:57:ARG:O	2:H:58:GLY:C	2.54	0.45
2:F:94:HIS:ND1	2:F:94:HIS:N	2.64	0.45
1:B:689:THR:HG21	1:B:776:LEU:HB2	1.98	0.45
1:B:1027:LEU:HD21	1:B:1031:THR:HG22	1.98	0.45
1:B:1230:MET:CE	1:B:1234:VAL:HG22	2.46	0.45
1:B:1762:LEU:HD12	1:B:1863:LEU:HD13	1.97	0.45
1:B:1835:GLU:O	1:B:1839:VAL:HG23	2.17	0.45
1:B:2452:ARG:NH1	1:C:144:GLU:OE2	2.50	0.45
1:B:3524:MET:HG2	1:B:3595:ARG:CD	2.46	0.45
1:B:5034:ASP:OD2	1:B:5034:ASP:N	2.49	0.45
1:D:472:ARG:NE	1:D:532:GLY:O	2.48	0.45
1:D:1116:GLY:O	1:D:1134:LEU:N	2.50	0.45
1:D:1505:GLN:HA	1:D:1508:ARG:HB2	1.99	0.45
1:D:1573:MET:HE3	1:D:1577:ALA:CB	2.47	0.45
1:D:1792:ALA:HA	1:D:2173:GLN:HG2	1.98	0.45
1:D:2674:LEU:HD23	1:D:2677:LYS:CE	2.47	0.45

*Continued on next page...*

*Continued from previous page...*

Atom-1	Atom-2	Interatomic distance (Å)	Clash overlap (Å)
1:D:3696:ASP:O	1:D:3700:GLN:HG3	2.17	0.45
1:D:4580:TYR:CE2	1:D:4630:TYR:HB3	2.52	0.45
1:C:2579:VAL:O	1:C:2583:LEU:HG	2.17	0.45
1:C:2674:LEU:HD23	1:C:2677:LYS:CE	2.47	0.45
1:C:2676:ARG:O	1:C:2679:PHE:HB3	2.17	0.45
1:C:4124:ASN:OD1	1:C:4127:GLU:HG3	2.17	0.45
1:C:4720:VAL:HA	1:C:4723:LYS:HE2	1.97	0.45
1:C:4797:VAL:O	1:C:4801:LEU:HD23	2.17	0.45
1:A:221:ARG:HH12	1:A:254:THR:HA	1.81	0.45
1:A:322:LYS:NZ	1:A:354:GLY:O	2.46	0.45
1:A:360:ALA:O	1:A:361:ALA:CB	2.64	0.45
1:A:682:LEU:HD13	1:A:787:VAL:HG21	1.98	0.45
1:A:894:GLY:HA3	1:A:903:LEU:HB3	1.98	0.45
1:A:2668:SER:O	1:A:2669:GLU:CG	2.59	0.45
1:A:3401:LEU:O	1:A:3405:LEU:HG	2.16	0.45
1:A:3734:HIS:C	1:A:3735:LEU:HD23	2.36	0.45
1:A:3943:ILE:O	1:A:3948:LYS:NZ	2.31	0.45
1:A:3992:PHE:HB3	1:A:3996:PHE:CE2	2.52	0.45
1:A:4731:ILE:HG23	1:A:4732:PHE:N	2.32	0.45
2:E:16:PRO:HG2	2:E:63:VAL:HG12	1.98	0.45
1:B:745:SER:OG	1:B:758:ARG:HB2	2.17	0.45
1:B:2014:ASP:O	1:B:2015:GLU:HB3	2.17	0.45
1:B:2676:ARG:O	1:B:2679:PHE:HB3	2.17	0.45
1:B:4640:GLU:HB2	1:B:4641:PRO:HD3	1.99	0.45
1:D:224:HIS:CD2	1:D:247:TYR:CE2	3.05	0.45
1:D:730:VAL:HA	1:D:1476:MET:HE1	1.99	0.45
1:D:3016:TYR:CZ	1:D:3031:ALA:HA	2.52	0.45
1:D:3145:GLN:OE1	1:D:3145:GLN:HA	2.16	0.45
1:C:280:LEU:HD12	1:C:281:ARG:H	1.82	0.45
1:C:732:SER:O	1:C:735:GLN:HG3	2.17	0.45
1:C:871:ARG:NH1	1:C:922:LEU:HD12	2.32	0.45
1:C:1792:ALA:HA	1:C:2173:GLN:HG2	1.98	0.45
1:C:1835:GLU:O	1:C:1839:VAL:HG23	2.17	0.45
1:C:2211:MET:CE	1:C:2232:CYS:HB2	2.47	0.45
1:C:3062:PRO:HA	1:C:3065:VAL:HG12	1.99	0.45
1:C:3571:TRP:HE3	1:C:3575:LEU:HD23	1.81	0.45
1:C:3802:ILE:HD12	1:C:3886:ARG:CG	2.47	0.45
1:C:3992:PHE:HB3	1:C:3996:PHE:CE2	2.52	0.45
1:C:4580:TYR:CE2	1:C:4630:TYR:HB3	2.52	0.45
1:A:59:PRO:HB2	1:A:290:TYR:CZ	2.51	0.45
1:A:871:ARG:NH1	1:A:922:LEU:HD12	2.32	0.45

*Continued on next page...*

*Continued from previous page...*

Atom-1	Atom-2	Interatomic distance (Å)	Clash overlap (Å)
1:A:3145:GLN:OE1	1:A:3145:GLN:HA	2.16	0.45
1:A:3337:ARG:HA	1:A:3340:VAL:HG22	1.98	0.45
1:A:3647:HIS:O	1:A:3651:ASN:ND2	2.50	0.45
1:A:3802:ILE:HD12	1:A:3886:ARG:CG	2.47	0.45
1:A:4797:VAL:O	1:A:4801:LEU:HD23	2.17	0.45
1:A:4901:ILE:HG13	1:A:4913:ARG:NH2	2.32	0.45
2:E:94:HIS:ND1	2:E:94:HIS:N	2.64	0.45
2:G:49:MET:HG3	2:G:52:LYS:HZ3	1.81	0.45
2:F:2:VAL:HG22	2:F:58:GLY:HA2	1.99	0.45
2:F:16:PRO:HG2	2:F:63:VAL:HG12	1.98	0.45
2:F:49:MET:HB3	2:F:52:LYS:HE2	1.98	0.45
1:B:321:GLU:OE2	1:B:323:LEU:HD22	2.17	0.45
1:B:732:SER:O	1:B:735:GLN:HG3	2.17	0.45
1:B:3262:ARG:O	1:B:3266:MET:SD	2.75	0.45
1:B:3802:ILE:HD12	1:B:3886:ARG:CG	2.47	0.45
1:B:4720:VAL:HA	1:B:4723:LYS:HE2	1.97	0.45
1:D:221:ARG:HH12	1:D:254:THR:HA	1.81	0.45
1:D:745:SER:OG	1:D:758:ARG:HB2	2.17	0.45
1:D:768:PHE:CE1	1:D:1474:VAL:HG22	2.52	0.45
1:D:1027:LEU:HD21	1:D:1031:THR:HG22	1.98	0.45
1:D:1069:TRP:CZ3	1:D:1112:ASP:CB	3.00	0.45
1:D:1280:GLN:O	1:D:1281:ASN:OD1	2.35	0.45
1:D:2376:LEU:O	1:D:2380:ILE:HG12	2.17	0.45
1:D:3388:GLU:OE1	1:D:3388:GLU:N	2.46	0.45
1:D:3568:SER:HA	1:D:3571:TRP:CD1	2.53	0.45
1:D:3833:GLN:O	1:D:3837:GLN:OE1	2.34	0.45
1:D:3842:LEU:HG	1:D:3875:MET:SD	2.57	0.45
1:C:213:TYR:CD1	1:C:337:PRO:HB2	2.52	0.45
1:C:322:LYS:HG3	1:C:322:LYS:O	2.16	0.45
1:C:1069:TRP:CZ3	1:C:1112:ASP:CB	3.00	0.45
1:C:2128:TYR:HB2	1:C:3673:MET:CE	2.47	0.45
1:C:3016:TYR:CZ	1:C:3031:ALA:HA	2.52	0.45
1:C:3337:ARG:HA	1:C:3340:VAL:HG22	1.98	0.45
1:C:3696:ASP:O	1:C:3700:GLN:HG3	2.17	0.45
1:C:4901:ILE:HG13	1:C:4913:ARG:NH2	2.32	0.45
1:A:1079:LYS:HA	1:A:1189:LEU:HD11	1.99	0.44
1:A:1931:LEU:HD12	1:A:1939:MET:CE	2.46	0.44
1:A:1984:PHE:HB2	1:A:1991:THR:HG21	1.98	0.44
1:A:2161:GLN:O	1:A:2165:LEU:HD13	2.18	0.44
1:A:2354:VAL:O	1:A:2358:ILE:HG23	2.17	0.44
1:A:2676:ARG:O	1:A:2679:PHE:HB3	2.17	0.44

*Continued on next page...*



*Continued from previous page...*

Atom-1	Atom-2	Interatomic distance (Å)	Clash overlap (Å)
1:A:2930:LEU:O	1:A:2935:TYR:N	2.47	0.44
1:A:4573:ILE:HG23	1:A:4643:LEU:HD11	1.99	0.44
2:F:55:VAL:HG12	2:F:59:TRP:HB2	1.99	0.44
1:B:213:TYR:CD1	1:B:337:PRO:HB2	2.52	0.44
1:B:224:HIS:CD2	1:B:247:TYR:CE2	3.05	0.44
1:B:1079:LYS:HA	1:B:1189:LEU:HD11	1.99	0.44
1:B:2326:CYS:SG	1:B:2327:GLY:N	2.90	0.44
1:B:2354:VAL:O	1:B:2358:ILE:HG23	2.17	0.44
1:B:3111:ARG:HH22	1:B:3175:LEU:HD12	1.82	0.44
1:B:4573:ILE:HG23	1:B:4643:LEU:HD11	1.99	0.44
1:B:4944:ARG:NE	1:C:4938:ASP:OD2	2.45	0.44
1:D:1286:MET:HB3	1:D:1288:PHE:CE1	2.51	0.44
1:D:2354:VAL:O	1:D:2358:ILE:HG23	2.17	0.44
1:D:2579:VAL:O	1:D:2583:LEU:HG	2.17	0.44
1:D:2676:ARG:O	1:D:2679:PHE:HB3	2.17	0.44
1:D:2888:ARG:O	1:D:2892:GLN:HG2	2.16	0.44
1:D:3262:ARG:O	1:D:3266:MET:SD	2.75	0.44
1:C:182:LEU:HD12	1:C:190:GLN:O	2.17	0.44
1:C:574:VAL:HA	1:C:577:ILE:HG12	1.98	0.44
1:C:1229:ASN:O	1:C:1827:ARG:HB2	2.17	0.44
1:C:1453:VAL:HG22	1:C:1551:ALA:HB2	1.97	0.44
1:C:2376:LEU:O	1:C:2380:ILE:HG12	2.17	0.44
1:C:4778:TRP:O	1:C:4782:VAL:HG23	2.17	0.44
1:A:36:CYS:SG	1:A:65:CYS:HB3	2.58	0.44
1:A:985:VAL:HG11	1:A:1040:CYS:SG	2.56	0.44
1:A:2333:ASP:OD1	1:A:2334:PHE:N	2.50	0.44
1:A:2988:LYS:HZ1	1:A:2990:PRO:HG3	1.82	0.44
1:A:3016:TYR:CZ	1:A:3031:ALA:HA	2.52	0.44
1:A:3111:ARG:HH22	1:A:3175:LEU:HD12	1.81	0.44
1:A:3524:MET:HG2	1:A:3595:ARG:CD	2.46	0.44
1:A:4218:ILE:O	1:A:4222:VAL:HG23	2.17	0.44
1:B:701:GLY:N	1:B:1645:ASN:O	2.37	0.44
1:B:2128:TYR:HB2	1:B:3673:MET:CE	2.48	0.44
1:B:2211:MET:CE	1:B:2232:CYS:HB2	2.47	0.44
1:B:2549:ALA:CA	1:B:2552:ARG:NH1	2.81	0.44
1:B:3277:LEU:HD21	1:B:3281:LEU:HD11	1.98	0.44
1:B:3992:PHE:HB3	1:B:3996:PHE:CE2	2.52	0.44
1:D:182:LEU:HD12	1:D:190:GLN:O	2.17	0.44
1:D:321:GLU:OE2	1:D:323:LEU:HD22	2.17	0.44
1:D:1476:MET:O	1:D:1484:HIS:N	2.51	0.44
1:D:2128:TYR:HB2	1:D:3673:MET:CE	2.48	0.44

*Continued on next page...*

*Continued from previous page...*

Atom-1	Atom-2	Interatomic distance (Å)	Clash overlap (Å)
1:D:2161:GLN:O	1:D:2165:LEU:HD13	2.17	0.44
1:D:3225:ARG:NE	1:D:3226:GLU:OE1	2.51	0.44
1:C:2182:ILE:CD1	1:C:2231:SER:HB2	2.48	0.44
1:C:2255:SER:O	1:C:2258:LEU:N	2.48	0.44
1:C:2354:VAL:O	1:C:2358:ILE:HG23	2.17	0.44
1:C:2575:ARG:NH1	1:C:2578:MET:HE1	2.32	0.44
1:A:46:LEU:HD23	1:A:47:CYS:O	2.17	0.44
1:A:213:TYR:CD1	1:A:337:PRO:HB2	2.52	0.44
1:A:224:HIS:CD2	1:A:247:TYR:CE2	3.05	0.44
1:A:280:LEU:HD12	1:A:281:ARG:H	1.82	0.44
1:A:744:VAL:HG22	1:A:759:ILE:HD13	1.99	0.44
1:A:3262:ARG:O	1:A:3266:MET:SD	2.75	0.44
1:A:3579:LEU:HD23	1:A:3581:GLY:N	2.32	0.44
1:A:3781:GLN:OE1	1:A:3819:TYR:CE2	2.70	0.44
1:A:3969:ILE:HD11	1:A:4029:SER:HB2	1.99	0.44
1:A:4093:PHE:O	1:A:4097:MET:HG2	2.18	0.44
1:B:871:ARG:NH1	1:B:922:LEU:HD12	2.32	0.44
1:B:2129:ASP:O	1:B:2133:GLU:OE1	2.35	0.44
1:B:3781:GLN:OE1	1:B:3819:TYR:CE2	2.70	0.44
1:B:4901:ILE:HG13	1:B:4913:ARG:NH2	2.32	0.44
1:D:861:ILE:HG23	1:D:861:ILE:O	2.16	0.44
1:D:1929:MET:O	1:D:1930:LYS:CB	2.66	0.44
1:D:2722:LYS:HB2	1:D:2724:GLU:OE1	2.17	0.44
1:D:3062:PRO:HA	1:D:3065:VAL:HG12	1.99	0.44
1:D:3524:MET:HG2	1:D:3595:ARG:CD	2.46	0.44
1:D:4218:ILE:O	1:D:4222:VAL:HG23	2.17	0.44
1:D:4573:ILE:HG23	1:D:4643:LEU:HD11	1.99	0.44
1:D:4745:LEU:C	1:D:4749:GLU:OE1	2.56	0.44
1:D:4870:ASP:OD1	1:D:4871:GLU:N	2.51	0.44
1:C:213:TYR:HA	1:C:339:ILE:O	2.18	0.44
1:C:689:THR:HG21	1:C:776:LEU:HB2	1.98	0.44
1:C:701:GLY:N	1:C:1645:ASN:O	2.37	0.44
1:C:2891:LYS:HA	1:C:2894:LEU:HB2	2.00	0.44
1:C:3283:ARG:HG2	1:C:3287:ARG:NH1	2.32	0.44
1:C:3579:LEU:HD23	1:C:3581:GLY:N	2.33	0.44
1:A:213:TYR:HA	1:A:339:ILE:O	2.17	0.44
1:A:293:LEU:HD13	1:A:378:LEU:HD13	1.99	0.44
1:A:891:TRP:HE3	1:A:904:HIS:HD1	1.65	0.44
1:A:1298:HIS:HE1	1:A:1431:THR:HG23	1.83	0.44
1:A:1497:GLY:O	1:A:1501:VAL:HG13	2.18	0.44
1:A:2206:THR:O	1:A:2210:VAL:HG23	2.17	0.44

*Continued on next page...*

*Continued from previous page...*

Atom-1	Atom-2	Interatomic distance (Å)	Clash overlap (Å)
1:A:2326:CYS:SG	1:A:2327:GLY:N	2.90	0.44
1:A:2458:ARG:NH2	1:A:2509:VAL:O	2.51	0.44
1:A:3320:LEU:CD1	1:A:3353:LEU:HD21	2.48	0.44
1:A:4124:ASN:OD1	1:A:4127:GLU:HG3	2.17	0.44
2:E:2:VAL:HG22	2:E:58:GLY:HA2	1.99	0.44
2:E:55:VAL:HG12	2:E:59:TRP:HB2	1.99	0.44
2:F:57:ARG:NH1	2:F:80:TYR:CE1	2.86	0.44
1:B:293:LEU:HD13	1:B:378:LEU:HD13	1.99	0.44
1:B:2155:LEU:HD11	1:B:2185:ILE:HG23	2.00	0.44
1:B:4221:VAL:O	1:B:4225:GLY:N	2.51	0.44
1:B:4778:TRP:O	1:B:4782:VAL:HG23	2.17	0.44
1:B:4991:PHE:CE2	1:B:4995:LEU:HD11	2.52	0.44
1:D:149:THR:HG23	1:D:174:VAL:HG22	1.98	0.44
1:D:516:LYS:O	1:D:519:VAL:HG22	2.18	0.44
1:D:2326:CYS:SG	1:D:2327:GLY:N	2.90	0.44
1:D:3285:TRP:HE1	1:D:3309:SER:HG	1.66	0.44
1:D:3439:GLY:O	1:D:3443:ILE:HG12	2.18	0.44
1:D:3725:TYR:HA	1:D:3728:ILE:HD12	1.99	0.44
1:D:4797:VAL:O	1:D:4801:LEU:HD23	2.17	0.44
1:D:5032:TYR:O	1:D:5036:LEU:N	2.37	0.44
1:C:725:HIS:ND1	1:C:725:HIS:O	2.51	0.44
1:C:1280:GLN:O	1:C:1281:ASN:OD1	2.35	0.44
1:C:2326:CYS:SG	1:C:2327:GLY:N	2.90	0.44
1:C:2722:LYS:HB2	1:C:2724:GLU:OE1	2.17	0.44
1:C:3568:SER:HA	1:C:3571:TRP:CD1	2.53	0.44
1:C:4745:LEU:C	1:C:4749:GLU:OE1	2.56	0.44
1:C:4782:VAL:O	1:C:4785:THR:OG1	2.32	0.44
1:C:4820:VAL:HG12	1:C:4822:THR:N	2.33	0.44
1:A:829:TYR:O	1:A:840:VAL:N	2.42	0.44
1:A:1069:TRP:CE2	1:A:1602:PRO:CG	3.01	0.44
1:A:1815:LEU:O	1:A:1819:VAL:HG23	2.18	0.44
1:A:2128:TYR:HB2	1:A:3673:MET:CE	2.48	0.44
1:A:2673:HIS:ND1	1:A:2716:ASP:OD1	2.51	0.44
1:A:2674:LEU:HD23	1:A:2677:LYS:CE	2.47	0.44
1:A:3115:VAL:O	1:A:3116:SER:HB3	2.18	0.44
1:A:3227:ARG:HA	1:A:3230:LEU:HG	1.99	0.44
1:A:3354:LEU:CD1	1:A:3415:TYR:CE2	2.99	0.44
1:A:3365:LEU:HD12	1:A:3408:LEU:HD21	1.98	0.44
1:A:4991:PHE:CE2	1:A:4995:LEU:HD11	2.52	0.44
2:H:2:VAL:HG22	2:H:58:GLY:HA2	1.99	0.44
2:G:57:ARG:NH1	2:G:80:TYR:CE1	2.86	0.44

*Continued on next page...*

*Continued from previous page...*

Atom-1	Atom-2	Interatomic distance (Å)	Clash overlap (Å)
1:B:1154:ASP:OD1	1:B:1156:THR:OG1	2.36	0.44
1:B:1922:LEU:O	1:B:1922:LEU:HG	2.18	0.44
1:B:1931:LEU:HD12	1:B:1939:MET:CE	2.46	0.44
1:B:2182:ILE:CD1	1:B:2231:SER:HB2	2.48	0.44
1:B:2206:THR:O	1:B:2210:VAL:HG23	2.17	0.44
1:B:2458:ARG:NH2	1:B:2509:VAL:O	2.51	0.44
1:B:2701:PRO:O	1:B:2704:CYS:N	2.51	0.44
1:B:3225:ARG:NE	1:B:3226:GLU:OE1	2.51	0.44
1:B:3579:LEU:HD23	1:B:3581:GLY:N	2.32	0.44
1:D:213:TYR:CD1	1:D:337:PRO:HB2	2.52	0.44
1:D:891:TRP:HE3	1:D:904:HIS:HD1	1.65	0.44
1:D:1298:HIS:HE1	1:D:1431:THR:HG23	1.83	0.44
1:D:1922:LEU:HG	1:D:1922:LEU:O	2.18	0.44
1:D:2458:ARG:NH2	1:D:2509:VAL:O	2.51	0.44
1:D:2672:LEU:HD22	1:D:2710:LEU:HD13	2.00	0.44
1:D:3320:LEU:CD1	1:D:3353:LEU:HD21	2.48	0.44
1:D:4673:ARG:O	1:D:4676:GLU:HG3	2.18	0.44
1:D:4783:ILE:O	1:D:4786:ASP:OD1	2.36	0.44
1:D:4834:GLY:O	1:D:4838:VAL:HG23	2.18	0.44
1:D:4901:ILE:HG13	1:D:4913:ARG:NH2	2.32	0.44
1:C:224:HIS:CD2	1:C:247:TYR:CE2	3.05	0.44
1:C:768:PHE:CE1	1:C:1474:VAL:HG22	2.52	0.44
1:C:1154:ASP:OD1	1:C:1156:THR:OG1	2.36	0.44
1:C:1476:MET:O	1:C:1484:HIS:N	2.51	0.44
1:C:1815:LEU:O	1:C:1819:VAL:HG23	2.18	0.44
1:C:1929:MET:O	1:C:1930:LYS:CB	2.66	0.44
1:C:2014:ASP:O	1:C:2015:GLU:HB3	2.17	0.44
1:C:2129:ASP:O	1:C:2133:GLU:OE1	2.35	0.44
1:C:2333:ASP:OD1	1:C:2334:PHE:N	2.50	0.44
1:C:2696:TYR:O	1:C:2700:MET:SD	2.74	0.44
1:C:3842:LEU:HG	1:C:3875:MET:SD	2.57	0.44
1:C:4573:ILE:HG23	1:C:4643:LEU:HD11	1.99	0.44
1:A:725:HIS:ND1	1:A:725:HIS:O	2.51	0.44
1:A:2182:ILE:CD1	1:A:2231:SER:HB2	2.48	0.44
1:A:3052:HIS:NE2	1:A:3128:ASN:CG	2.65	0.44
1:A:3568:SER:HA	1:A:3571:TRP:CD1	2.53	0.44
1:A:4778:TRP:O	1:A:4782:VAL:HG23	2.17	0.44
1:B:36:CYS:SG	1:B:65:CYS:HB3	2.58	0.44
1:B:182:LEU:HD12	1:B:190:GLN:O	2.17	0.44
1:B:1069:TRP:CE2	1:B:1602:PRO:CG	3.01	0.44
1:B:1298:HIS:HE1	1:B:1431:THR:HG23	1.83	0.44

*Continued on next page...*

*Continued from previous page...*

Atom-1	Atom-2	Interatomic distance (Å)	Clash overlap (Å)
1:B:1497:GLY:O	1:B:1501:VAL:HG13	2.18	0.44
1:B:2369[A]:ARG:NH2	1:B:2372:GLY:O	2.45	0.44
1:B:2673:HIS:ND1	1:B:2716:ASP:OD1	2.51	0.44
1:B:2674:LEU:HD23	1:B:2677:LYS:CE	2.47	0.44
1:B:2816:MET:HE1	1:B:2823:ILE:HB	1.99	0.44
1:B:3283:ARG:HG2	1:B:3287:ARG:NH1	2.32	0.44
1:B:3567:PRO:HA	1:B:3570:ARG:HB3	2.00	0.44
1:B:3937:TYR:CD1	1:B:3940:LYS:HD2	2.53	0.44
1:D:732:SER:O	1:D:735:GLN:HG3	2.17	0.44
1:D:1069:TRP:CE2	1:D:1602:PRO:CG	3.01	0.44
1:D:2135:LEU:O	1:D:2139:PRO:HD3	2.18	0.44
1:D:2634:ASN:OD1	1:D:2637:ALA:N	2.51	0.44
1:D:3227:ARG:HA	1:D:3230:LEU:HG	1.99	0.44
1:D:3433:GLU:HG3	1:D:3437:MET:SD	2.58	0.44
1:D:4991:PHE:CE2	1:D:4995:LEU:HD11	2.52	0.44
1:C:870:ILE:HD11	1:C:1049:TYR:CD2	2.53	0.44
1:C:1027:LEU:HD21	1:C:1031:THR:HG22	1.98	0.44
1:C:1497:GLY:O	1:C:1501:VAL:HG13	2.17	0.44
1:C:3562:LYS:HZ2	1:C:3565:GLY:N	2.16	0.44
1:C:3567:PRO:HA	1:C:3570:ARG:HB3	1.99	0.44
1:C:3725:TYR:HA	1:C:3728:ILE:HD12	1.99	0.44
1:C:3937:TYR:CD1	1:C:3940:LYS:HD2	2.53	0.44
1:C:3969:ILE:HD11	1:C:4029:SER:HB2	1.99	0.44
1:C:4680:LYS:O	1:C:4685:GLY:N	2.47	0.44
1:A:1154:ASP:OD1	1:A:1156:THR:OG1	2.36	0.44
1:A:2014:ASP:O	1:A:2015:GLU:HB3	2.17	0.44
1:A:2155:LEU:HD11	1:A:2185:ILE:HG23	2.00	0.44
1:A:2166:LEU:CD1	1:A:2206:THR:HG23	2.44	0.44
1:A:2722:LYS:HB2	1:A:2724:GLU:OE1	2.17	0.44
1:A:3106:MET:HE2	1:A:3106:MET:N	2.32	0.44
1:A:3628:ARG:O	1:A:3631:ALA:N	2.42	0.44
1:A:4231:MET:CE	1:A:5022:PHE:CD1	3.01	0.44
1:A:4820:VAL:HG12	1:A:4822:THR:N	2.33	0.44
1:A:4943:LEU:O	1:A:4947:GLN:HG2	2.18	0.44
2:G:55:VAL:HG12	2:G:59:TRP:HB2	1.99	0.44
1:B:213:TYR:HA	1:B:339:ILE:O	2.18	0.44
1:B:280:LEU:HD12	1:B:281:ARG:H	1.82	0.44
1:B:682:LEU:HD13	1:B:787:VAL:HG21	1.98	0.44
1:B:725:HIS:O	1:B:725:HIS:ND1	2.51	0.44
1:B:950:LEU:HD21	1:B:1048:GLY:O	2.18	0.44
1:B:1116:GLY:O	1:B:1134:LEU:N	2.50	0.44

*Continued on next page...*

*Continued from previous page...*

Atom-1	Atom-2	Interatomic distance (Å)	Clash overlap (Å)
1:B:1431:THR:HG21	1:B:1523:ALA:H	1.82	0.44
1:B:1778:SER:HB3	1:B:1798:LEU:HB2	2.00	0.44
1:B:2376:LEU:O	1:B:2380:ILE:HG12	2.17	0.44
1:B:2469:ILE:HG21	1:B:2502:MET:HE3	1.99	0.44
1:B:2549:ALA:HA	1:B:2552:ARG:CZ	2.48	0.44
1:B:2930:LEU:O	1:B:2935:TYR:N	2.47	0.44
1:B:3439:GLY:O	1:B:3443:ILE:HG12	2.18	0.44
1:B:3941:ASP:OD1	1:B:3941:ASP:N	2.49	0.44
1:B:4231:MET:CE	1:B:5022:PHE:CD1	3.01	0.44
1:B:4581:LYS:HD2	1:B:4582:VAL:N	2.33	0.44
1:B:4870:ASP:OD1	1:B:4871:GLU:N	2.51	0.44
1:D:574:VAL:HA	1:D:577:ILE:HG12	1.98	0.44
1:D:725:HIS:ND1	1:D:725:HIS:O	2.51	0.44
1:D:870:ILE:HD11	1:D:1049:TYR:CD2	2.53	0.44
1:D:899:ASP:O	1:D:902:ARG:NH2	2.44	0.44
1:D:3781:GLN:OE1	1:D:3819:TYR:CE2	2.70	0.44
1:D:3802:ILE:HD12	1:D:3886:ARG:CG	2.47	0.44
1:D:3992:PHE:HB3	1:D:3996:PHE:CE2	2.52	0.44
1:D:4231:MET:CE	1:D:5022:PHE:CD1	3.01	0.44
1:D:4640:GLU:HB2	1:D:4641:PRO:HD3	1.99	0.44
1:C:46:LEU:HD23	1:C:47:CYS:O	2.17	0.44
1:C:516:LYS:O	1:C:519:VAL:HG22	2.18	0.44
1:C:1922:LEU:HG	1:C:1922:LEU:O	2.18	0.44
1:C:2889:LYS:HE3	1:C:2890:LYS:HZ2	1.83	0.44
1:C:4231:MET:CE	1:C:5022:PHE:CD1	3.01	0.44
1:C:4991:PHE:CE2	1:C:4995:LEU:HD11	2.52	0.44
1:A:1206:GLN:N	1:A:1227:ALA:HB3	2.33	0.44
1:A:1922:LEU:HG	1:A:1922:LEU:O	2.18	0.44
1:A:2701:PRO:O	1:A:2704:CYS:N	2.51	0.44
1:A:2859:PRO:HB3	1:A:2932:MET:CE	2.48	0.44
1:A:3062:PRO:HA	1:A:3065:VAL:HG12	1.99	0.44
1:A:3207:GLU:OE1	1:A:3280:TYR:OH	2.29	0.44
1:A:3225:ARG:NE	1:A:3226:GLU:OE1	2.51	0.44
1:A:3433:GLU:HG3	1:A:3437:MET:SD	2.58	0.44
1:A:3439:GLY:O	1:A:3443:ILE:HG12	2.18	0.44
2:H:55:VAL:HG12	2:H:59:TRP:HB2	1.99	0.44
1:B:4218:ILE:O	1:B:4222:VAL:HG23	2.17	0.44
1:B:4731:ILE:HG23	1:B:4732:PHE:N	2.32	0.44
1:B:4834:GLY:O	1:B:4838:VAL:HG23	2.18	0.44
1:B:4943:LEU:O	1:B:4947:GLN:HG2	2.18	0.44
1:D:701:GLY:N	1:D:1645:ASN:O	2.36	0.44

*Continued on next page...*

*Continued from previous page...*

Atom-1	Atom-2	Interatomic distance (Å)	Clash overlap (Å)
1:D:2014:ASP:O	1:D:2015:GLU:HB3	2.17	0.44
1:D:2129:ASP:O	1:D:2133:GLU:OE1	2.35	0.44
1:D:2182:ILE:CD1	1:D:2231:SER:HB2	2.48	0.44
1:D:2447:LYS:HD2	1:D:2450:ALA:H	1.83	0.44
1:D:2673:HIS:ND1	1:D:2716:ASP:OD1	2.51	0.44
1:D:3579:LEU:HD23	1:D:3581:GLY:N	2.32	0.44
1:C:173:SER:OG	1:C:176:SER:OG	1.88	0.44
1:C:403:MET:HE1	1:C:451:TYR:CD2	2.53	0.44
1:C:744:VAL:HG22	1:C:759:ILE:HD13	1.99	0.44
1:C:2549:ALA:CA	1:C:2552:ARG:NH1	2.81	0.44
1:C:4024:VAL:HG11	1:C:4142:ASN:HB3	2.00	0.44
1:C:4581:LYS:HD2	1:C:4582:VAL:N	2.33	0.44
1:C:4834:GLY:O	1:C:4838:VAL:HG23	2.18	0.44
1:A:1027:LEU:HD21	1:A:1031:THR:HG22	1.98	0.44
1:A:1286:MET:CE	1:A:1555:LEU:HD12	2.46	0.44
1:A:1835:GLU:O	1:A:1839:VAL:HG23	2.17	0.44
1:A:2858:GLN:N	1:A:2859:PRO:CD	2.81	0.44
1:A:3135:ALA:O	1:A:3139:VAL:HG13	2.18	0.44
1:A:3199:ALA:O	1:A:3283:ARG:HD2	2.18	0.44
1:A:3329:ILE:O	1:A:3403:ARG:NH2	2.51	0.44
1:A:4747:SER:HA	1:A:4750:ILE:HG12	2.00	0.44
1:B:516:LYS:O	1:B:519:VAL:HG22	2.18	0.44
1:B:950:LEU:HD13	1:B:970:LEU:CD2	2.48	0.44
1:B:2170:MET:CE	1:B:2175:GLU:HB2	2.48	0.44
1:B:3320:LEU:CD1	1:B:3353:LEU:HD21	2.48	0.44
1:B:4185:GLY:CA	1:B:4191:GLU:OE1	2.66	0.44
1:B:4747:SER:HA	1:B:4750:ILE:HG12	2.00	0.44
1:D:280:LEU:HD12	1:D:281:ARG:H	1.82	0.44
1:D:871:ARG:NH1	1:D:922:LEU:HD12	2.32	0.44
1:D:1087:ARG:HB3	1:D:1223:PHE:CD1	2.53	0.44
1:D:1815:LEU:O	1:D:1819:VAL:HG23	2.18	0.44
1:D:2747:ILE:HG21	1:D:2814:LYS:CG	2.44	0.44
1:D:2859:PRO:HB3	1:D:2932:MET:CE	2.48	0.44
1:D:3112:LEU:O	1:D:3112:LEU:HG	2.18	0.44
1:D:3306:ALA:O	1:D:3308:THR:HG23	2.18	0.44
1:D:3937:TYR:CD1	1:D:3940:LYS:HD2	2.53	0.44
1:C:1431:THR:HG21	1:C:1523:ALA:H	1.82	0.44
1:C:3135:ALA:O	1:C:3139:VAL:HG13	2.18	0.44
1:C:3227:ARG:HA	1:C:3230:LEU:HG	1.99	0.44
1:C:3262:ARG:O	1:C:3266:MET:SD	2.75	0.44
1:C:3781:GLN:OE1	1:C:3819:TYR:CE2	2.70	0.44

*Continued on next page...*



*Continued from previous page...*

Atom-1	Atom-2	Interatomic distance (Å)	Clash overlap (Å)
1:C:4093:PHE:O	1:C:4097:MET:HG2	2.18	0.44
1:C:4218:ILE:O	1:C:4222:VAL:HG23	2.17	0.44
1:C:4870:ASP:OD1	1:C:4871:GLU:N	2.51	0.44
1:A:28:VAL:O	1:A:29:LEU:HD23	2.18	0.43
1:A:403:MET:HE1	1:A:451:TYR:CD2	2.53	0.43
1:A:768:PHE:CE1	1:A:1474:VAL:HG22	2.52	0.43
1:A:1929:MET:O	1:A:1930:LYS:CB	2.66	0.43
1:A:2170:MET:CE	1:A:2175:GLU:HB2	2.48	0.43
1:A:2634:ASN:OD1	1:A:2637:ALA:N	2.51	0.43
1:A:3106:MET:HE3	1:A:3128:ASN:ND2	2.32	0.43
1:A:4089:SER:N	1:A:4122:MET:HE1	2.33	0.43
1:A:4221:VAL:O	1:A:4225:GLY:N	2.51	0.43
1:A:4783:ILE:O	1:A:4786:ASP:OD1	2.36	0.43
1:B:46:LEU:HD23	1:B:47:CYS:O	2.17	0.43
1:B:1579:MET:HE2	1:B:1580:PHE:CD1	2.53	0.43
1:B:2447:LYS:HD2	1:B:2450:ALA:H	1.83	0.43
1:B:2634:ASN:OD1	1:B:2637:ALA:N	2.51	0.43
1:B:2775:TRP:CH2	1:B:2786:LYS:HE2	2.53	0.43
1:B:2907:PRO:O	1:B:2910:THR:OG1	2.30	0.43
1:B:3386:GLU:O	1:B:3389:GLU:HB3	2.18	0.43
1:B:3568:SER:HA	1:B:3571:TRP:CD1	2.53	0.43
1:B:3696:ASP:O	1:B:3700:GLN:HG3	2.17	0.43
1:B:4067:LYS:O	1:B:4070:ASP:OD1	2.36	0.43
1:D:213:TYR:HA	1:D:339:ILE:O	2.18	0.43
1:D:1154:ASP:OD1	1:D:1156:THR:OG1	2.36	0.43
1:D:1835:GLU:O	1:D:1839:VAL:HG23	2.17	0.43
1:D:2549:ALA:HA	1:D:2552:ARG:CZ	2.48	0.43
1:D:2775:TRP:CH2	1:D:2786:LYS:HE2	2.53	0.43
1:D:3111:ARG:HH22	1:D:3175:LEU:HD12	1.82	0.43
1:D:3567:PRO:HA	1:D:3570:ARG:HB3	2.00	0.43
1:D:4093:PHE:O	1:D:4097:MET:HG2	2.18	0.43
1:C:950:LEU:HD13	1:C:970:LEU:CD2	2.48	0.43
1:C:1069:TRP:CE2	1:C:1602:PRO:CG	3.01	0.43
1:C:1206:GLN:N	1:C:1227:ALA:HB3	2.33	0.43
1:C:1698:LEU:C	1:C:1814:MET:HE1	2.39	0.43
1:C:2161:GLN:O	1:C:2165:LEU:HD13	2.17	0.43
1:C:2170:MET:CE	1:C:2175:GLU:HB2	2.48	0.43
1:C:2206:THR:O	1:C:2210:VAL:HG23	2.17	0.43
1:C:2549:ALA:HA	1:C:2552:ARG:CZ	2.48	0.43
1:C:3112:LEU:HG	1:C:3112:LEU:O	2.18	0.43
1:C:3225:ARG:NE	1:C:3226:GLU:OE1	2.51	0.43

*Continued on next page...*

*Continued from previous page...*

Atom-1	Atom-2	Interatomic distance (Å)	Clash overlap (Å)
1:A:421:PHE:CE2	1:A:507:ALA:HA	2.53	0.43
1:A:2549:ALA:HA	1:A:2552:ARG:CZ	2.48	0.43
1:A:3285:TRP:HE1	1:A:3309:SER:HG	1.66	0.43
1:A:4067:LYS:O	1:A:4070:ASP:OD1	2.36	0.43
1:A:4870:ASP:OD1	1:A:4871:GLU:N	2.51	0.43
2:G:2:VAL:HG22	2:G:58:GLY:HA2	1.99	0.43
2:G:49:MET:HB3	2:G:52:LYS:HE2	1.98	0.43
1:B:2135:LEU:O	1:B:2139:PRO:HD3	2.18	0.43
1:B:2167:ILE:HG13	1:B:2168:VAL:N	2.33	0.43
1:B:2858:GLN:N	1:B:2859:PRO:CD	2.81	0.43
1:B:2891:LYS:HA	1:B:2894:LEU:HB2	2.00	0.43
1:B:3354:LEU:CD1	1:B:3415:TYR:CE2	2.99	0.43
1:B:4124:ASN:OD1	1:B:4127:GLU:HG3	2.17	0.43
1:D:744:VAL:HG22	1:D:759:ILE:HD13	1.99	0.43
1:D:1497:GLY:O	1:D:1501:VAL:HG13	2.17	0.43
1:D:2549:ALA:CA	1:D:2552:ARG:NH1	2.81	0.43
1:D:2891:LYS:HA	1:D:2894:LEU:HB2	2.00	0.43
1:D:3106:MET:HE2	1:D:3106:MET:N	2.32	0.43
1:D:4045:VAL:O	1:D:4049:VAL:HG23	2.18	0.43
1:D:4124:ASN:OD1	1:D:4127:GLU:HG3	2.17	0.43
1:C:633:LEU:HD13	1:C:1639:LEU:HD11	2.00	0.43
1:C:908:VAL:HG23	1:C:909:ASN:N	2.33	0.43
1:C:1778:SER:HB3	1:C:1798:LEU:HB2	2.00	0.43
1:C:2458:ARG:NH2	1:C:2509:VAL:O	2.51	0.43
1:C:2673:HIS:ND1	1:C:2716:ASP:OD1	2.51	0.43
1:C:2761:TYR:HD2	1:C:2859:PRO:HD3	1.83	0.43
1:C:2894:LEU:O	1:C:2898:GLY:N	2.36	0.43
1:C:3106:MET:HE1	1:C:3128:ASN:HD22	1.84	0.43
1:C:3115:VAL:O	1:C:3116:SER:HB3	2.18	0.43
1:C:3249:LEU:HD21	1:C:3273:THR:HG22	2.01	0.43
1:C:3439:GLY:O	1:C:3443:ILE:HG12	2.18	0.43
1:A:155:LYS:HE2	1:D:228:ASP:OD2	2.19	0.43
1:A:2892:GLN:HA	1:A:2895:GLU:OE1	2.18	0.43
1:A:3660:ALA:HB3	1:A:3661:TRP:HD1	1.84	0.43
1:A:3937:TYR:CD1	1:A:3940:LYS:HD2	2.53	0.43
1:A:4551:PHE:CE2	1:A:4555:LEU:HD11	2.54	0.43
1:A:4581:LYS:HD2	1:A:4582:VAL:N	2.33	0.43
2:F:79:ASP:OD1	2:F:80:TYR:CD2	2.72	0.43
1:B:231:LEU:HD13	1:B:247:TYR:HE1	1.81	0.43
1:B:1469:VAL:HG22	1:B:1492:CYS:SG	2.59	0.43
1:B:2722:LYS:HB2	1:B:2724:GLU:OE1	2.17	0.43

*Continued on next page...*

*Continued from previous page...*

Atom-1	Atom-2	Interatomic distance (Å)	Clash overlap (Å)
1:B:2761:TYR:HD2	1:B:2859:PRO:HD3	1.83	0.43
1:B:3112:LEU:HG	1:B:3112:LEU:O	2.18	0.43
1:B:3135:ALA:O	1:B:3139:VAL:HG13	2.18	0.43
1:B:4551:PHE:CE2	1:B:4555:LEU:HD11	2.54	0.43
1:D:909:ASN:HB3	1:D:912:SER:HB2	2.00	0.43
1:D:950:LEU:HD13	1:D:970:LEU:CD2	2.48	0.43
1:D:1469:VAL:HG22	1:D:1492:CYS:SG	2.58	0.43
1:D:2858:GLN:N	1:D:2859:PRO:CD	2.81	0.43
1:D:3115:VAL:O	1:D:3116:SER:HB3	2.18	0.43
1:D:3135:ALA:O	1:D:3139:VAL:HG13	2.18	0.43
1:D:3152:PHE:O	1:D:3156:VAL:HG23	2.19	0.43
1:D:3628:ARG:HB3	1:D:3631:ALA:HB3	2.00	0.43
1:D:3980:LEU:O	1:D:3983:SER:OG	2.18	0.43
1:C:1469:VAL:HG22	1:C:1492:CYS:SG	2.58	0.43
1:C:2672:LEU:HD22	1:C:2710:LEU:HD13	2.00	0.43
1:C:3306:ALA:O	1:C:3308:THR:HG23	2.18	0.43
1:C:4185:GLY:CA	1:C:4191:GLU:OE1	2.66	0.43
1:C:4673:ARG:O	1:C:4676:GLU:HG3	2.18	0.43
1:C:4783:ILE:O	1:C:4786:ASP:OD1	2.36	0.43
1:A:870:ILE:HD11	1:A:1049:TYR:CD2	2.53	0.43
1:A:908:VAL:HG23	1:A:909:ASN:N	2.33	0.43
1:A:1469:VAL:HG22	1:A:1492:CYS:SG	2.59	0.43
1:A:1476:MET:O	1:A:1484:HIS:N	2.51	0.43
1:A:1778:SER:HB3	1:A:1798:LEU:HB2	2.00	0.43
1:A:2135:LEU:O	1:A:2139:PRO:HD3	2.18	0.43
1:A:2793:PRO:O	1:A:2797:PHE:N	2.45	0.43
1:A:2970:SER:O	1:A:2974:ILE:HG12	2.18	0.43
1:A:4745:LEU:C	1:A:4749:GLU:OE1	2.56	0.43
1:B:1815:LEU:O	1:B:1819:VAL:HG23	2.18	0.43
1:B:2212:VAL:HG11	1:B:2256:TYR:CE2	2.53	0.43
1:B:2348:GLU:O	1:B:2352:VAL:HG23	2.19	0.43
1:B:2970:SER:O	1:B:2974:ILE:HG12	2.18	0.43
1:B:4797:VAL:O	1:B:4801:LEU:HD23	2.17	0.43
1:D:46:LEU:HD23	1:D:47:CYS:O	2.17	0.43
1:D:421:PHE:CE2	1:D:507:ALA:HA	2.53	0.43
1:D:633:LEU:HD13	1:D:1639:LEU:HD11	2.01	0.43
1:D:2701:PRO:O	1:D:2704:CYS:N	2.51	0.43
1:D:2703:LEU:HD12	1:D:2703:LEU:C	2.39	0.43
1:D:2926:LEU:O	1:D:2930:LEU:HD13	2.19	0.43
1:D:3199:ALA:O	1:D:3283:ARG:HD2	2.18	0.43
1:D:3768:SER:HA	1:D:3771:HIS:NE2	2.34	0.43

*Continued on next page...*

*Continued from previous page...*

Atom-1	Atom-2	Interatomic distance (Å)	Clash overlap (Å)
1:D:4185:GLY:CA	1:D:4191:GLU:OE1	2.66	0.43
1:C:36:CYS:SG	1:C:65:CYS:HB3	2.58	0.43
1:C:861:ILE:HG23	1:C:861:ILE:O	2.16	0.43
1:C:1281:ASN:OD1	1:C:1281:ASN:C	2.57	0.43
1:C:1590:GLN:OE1	1:C:1590:GLN:N	2.52	0.43
1:C:2255:SER:O	1:C:2259:GLU:OE1	2.37	0.43
1:C:2382:GLU:HA	1:C:2385:ARG:CZ	2.48	0.43
1:C:2634:ASN:OD1	1:C:2637:ALA:N	2.51	0.43
1:C:2920:ARG:O	1:C:2924:GLN:HG2	2.19	0.43
1:C:3320:LEU:CD1	1:C:3353:LEU:HD21	2.48	0.43
1:C:3329:ILE:O	1:C:3403:ARG:NH2	2.51	0.43
1:C:3433:GLU:HG3	1:C:3437:MET:SD	2.58	0.43
1:C:3640:PRO:O	1:C:3643:ASN:N	2.41	0.43
1:C:4045:VAL:O	1:C:4049:VAL:HG23	2.19	0.43
1:C:4551:PHE:CE2	1:C:4555:LEU:HD11	2.54	0.43
1:A:208:CYS:O	1:A:334:MET:HG3	2.19	0.43
1:A:228:ASP:OD2	1:B:155:LYS:HE2	2.18	0.43
1:A:349:GLN:NE2	1:A:354:GLY:O	2.51	0.43
1:A:950:LEU:HD13	1:A:970:LEU:CD2	2.48	0.43
1:A:1087:ARG:HB3	1:A:1223:PHE:CD1	2.53	0.43
1:A:2243:SER:HB3	1:A:2246:ASN:CG	2.39	0.43
1:A:2459:SER:HB2	1:B:133:PHE:HZ	1.83	0.43
1:A:2549:ALA:CA	1:A:2552:ARG:NH1	2.81	0.43
1:A:3112:LEU:O	1:A:3112:LEU:HG	2.18	0.43
1:A:3562:LYS:HZ2	1:A:3564:GLU:C	2.22	0.43
2:E:57:ARG:NH1	2:E:80:TYR:CE1	2.86	0.43
2:E:79:ASP:OD1	2:E:80:TYR:CD2	2.72	0.43
1:B:579:GLN:O	1:B:583:ILE:HD12	2.19	0.43
1:B:870:ILE:HD11	1:B:1049:TYR:CD2	2.53	0.43
1:B:965:TYR:CE2	1:B:967:PRO:HA	2.54	0.43
1:B:1575:LEU:HD23	1:B:1575:LEU:O	2.19	0.43
1:B:1929:MET:O	1:B:1930:LYS:CB	2.66	0.43
1:B:2747:ILE:HG21	1:B:2814:LYS:CG	2.44	0.43
1:B:2926:LEU:O	1:B:2930:LEU:HD13	2.19	0.43
1:B:3329:ILE:O	1:B:3403:ARG:NH2	2.51	0.43
1:B:4045:VAL:O	1:B:4049:VAL:HG23	2.19	0.43
1:B:4093:PHE:O	1:B:4097:MET:HG2	2.18	0.43
1:D:28:VAL:O	1:D:29:LEU:HD23	2.18	0.43
1:D:208:CYS:O	1:D:334:MET:HG3	2.19	0.43
1:D:908:VAL:HG23	1:D:909:ASN:N	2.33	0.43
1:D:1206:GLN:N	1:D:1227:ALA:HB3	2.33	0.43

*Continued on next page...*

*Continued from previous page...*

Atom-1	Atom-2	Interatomic distance (Å)	Clash overlap (Å)
1:D:2170:MET:CE	1:D:2175:GLU:HB2	2.48	0.43
1:D:3181:THR:HG22	1:D:3185:LYS:HZ2	1.77	0.43
1:D:3283:ARG:HG2	1:D:3287:ARG:NH1	2.32	0.43
1:D:3640:PRO:HB2	1:D:3642:TYR:CE1	2.53	0.43
1:D:3660:ALA:HB3	1:D:3661:TRP:HD1	1.83	0.43
1:D:4061:PHE:CE2	1:D:4065:PHE:HE2	2.37	0.43
1:D:4551:PHE:CE2	1:D:4555:LEU:HD11	2.54	0.43
1:D:4581:LYS:HD2	1:D:4582:VAL:N	2.33	0.43
1:C:208:CYS:O	1:C:334:MET:HG3	2.19	0.43
1:C:246:TYR:CD1	1:C:375:LYS:HA	2.54	0.43
1:C:2155:LEU:HD11	1:C:2185:ILE:HG23	2.00	0.43
1:C:3096:PHE:CD2	1:C:3161:VAL:HG12	2.52	0.43
1:C:3640:PRO:HB2	1:C:3642:TYR:CE1	2.53	0.43
1:C:3875:MET:HE1	1:C:3954:ALA:HB2	2.00	0.43
1:C:4640:GLU:HB2	1:C:4641:PRO:HD3	1.99	0.43
1:A:516:LYS:O	1:A:519:VAL:HG22	2.18	0.43
1:A:583:ILE:HD12	1:A:583:ILE:H	1.84	0.43
1:A:732:SER:O	1:A:735:GLN:HG3	2.17	0.43
1:A:1008:SER:OG	1:A:1010:VAL:O	2.09	0.43
1:A:2012:PHE:HD2	1:A:2021:CYS:HG	1.63	0.43
1:A:2212:VAL:HG11	1:A:2256:TYR:CE2	2.53	0.43
1:A:2244:ARG:O	1:A:2247:GLN:HB3	2.19	0.43
1:A:2574:HIS:CE1	1:A:2575:ARG:HG2	2.54	0.43
1:A:2761:TYR:HD2	1:A:2859:PRO:HD3	1.83	0.43
1:A:2926:LEU:O	1:A:2930:LEU:HD13	2.19	0.43
1:A:2960:LEU:HD22	1:A:3038:MET:HB3	2.01	0.43
1:A:3306:ALA:O	1:A:3308:THR:HG23	2.18	0.43
1:A:3400:VAL:HG23	1:A:3403:ARG:NH2	2.34	0.43
1:A:4061:PHE:CE2	1:A:4065:PHE:HE2	2.37	0.43
1:A:4145:VAL:HG13	1:A:4194:TYR:HB2	2.01	0.43
1:A:5036:LEU:O	1:A:5037:SER:CB	2.64	0.43
2:E:32:ASP:OD1	2:E:33:GLY:N	2.52	0.43
2:H:79:ASP:OD1	2:H:80:TYR:CD2	2.72	0.43
1:B:2110:TYR:O	1:B:2112:GLN:NE2	2.39	0.43
1:B:2329:GLU:HG3	1:B:2425:PHE:HA	2.01	0.43
1:B:2920:ARG:O	1:B:2924:GLN:HG2	2.19	0.43
1:B:3159:ASP:O	1:B:3163:VAL:HG23	2.19	0.43
1:B:4745:LEU:C	1:B:4749:GLU:OE1	2.56	0.43
1:D:231:LEU:CD1	1:D:245:VAL:HG12	2.48	0.43
1:D:545:ASP:OD1	1:D:546:TRP:N	2.52	0.43
1:D:583:ILE:H	1:D:583:ILE:HD12	1.84	0.43

*Continued on next page...*

*Continued from previous page...*

Atom-1	Atom-2	Interatomic distance (Å)	Clash overlap (Å)
1:D:1715:LEU:HD23	1:D:1720:LEU:HD12	2.01	0.43
1:D:2382:GLU:HA	1:D:2385:ARG:CZ	2.48	0.43
1:D:2742:THR:HG22	1:D:2742:THR:O	2.19	0.43
1:D:3346:VAL:HG11	1:D:3414:ARG:CB	2.49	0.43
1:D:3969:ILE:HD11	1:D:4029:SER:HB2	1.99	0.43
1:D:4024:VAL:HG11	1:D:4142:ASN:HB3	2.00	0.43
1:C:545:ASP:OD1	1:C:546:TRP:N	2.52	0.43
1:C:647:ASN:ND2	1:C:820:ARG:O	2.52	0.43
1:C:950:LEU:HD21	1:C:1048:GLY:O	2.18	0.43
1:C:1791:VAL:O	1:C:1792:ALA:HB3	2.18	0.43
1:C:2313:LEU:HD11	1:C:2416:VAL:HB	2.00	0.43
1:C:2701:PRO:O	1:C:2704:CYS:N	2.51	0.43
1:C:2858:GLN:N	1:C:2859:PRO:CD	2.81	0.43
1:C:3768:SER:HA	1:C:3771:HIS:NE2	2.34	0.43
1:C:4978:HIS:O	1:C:4983:HIS:N	2.50	0.43
1:A:898:ASP:HB2	1:A:901:LYS:HG2	2.01	0.43
1:A:965:TYR:CE2	1:A:967:PRO:HA	2.54	0.43
1:A:1715:LEU:HD23	1:A:1720:LEU:HD12	2.01	0.43
1:A:1791:VAL:O	1:A:1792:ALA:HB3	2.18	0.43
1:A:2214:VAL:HG21	1:A:2228:MET:HE1	2.01	0.43
1:A:2214:VAL:CB	1:A:2228:MET:HE1	2.47	0.43
1:A:2382:GLU:HA	1:A:2385:ARG:CZ	2.48	0.43
1:A:2447:LYS:HD2	1:A:2450:ALA:H	1.83	0.43
1:A:2775:TRP:CH2	1:A:2786:LYS:HE2	2.53	0.43
1:A:3036:LYS:HA	1:A:3039:ILE:HG22	2.01	0.43
1:A:3283:ARG:HG2	1:A:3287:ARG:NH1	2.32	0.43
1:A:3768:SER:HA	1:A:3771:HIS:NE2	2.34	0.43
1:A:4673:ARG:O	1:A:4676:GLU:HG3	2.18	0.43
1:A:4834:GLY:O	1:A:4838:VAL:HG23	2.18	0.43
1:B:172:VAL:HG13	1:B:178:ARG:C	2.39	0.43
1:B:768:PHE:CE1	1:B:1474:VAL:HG22	2.52	0.43
1:B:1087:ARG:HB3	1:B:1223:PHE:CD1	2.53	0.43
1:B:1515:VAL:O	1:B:1515:VAL:HG13	2.19	0.43
1:B:2214:VAL:CB	1:B:2228:MET:HE1	2.48	0.43
1:B:2313:LEU:HD11	1:B:2416:VAL:HB	2.00	0.43
1:B:2314:LEU:HD21	1:B:2320:ASP:HA	2.00	0.43
1:B:3101:GLU:HA	1:B:3104:GLU:OE1	2.19	0.43
1:B:3249:LEU:HD21	1:B:3273:THR:HG22	2.01	0.43
1:B:4911:LEU:O	1:B:4915:VAL:HG23	2.19	0.43
1:D:510:GLU:HG2	1:D:511:ALA:N	2.34	0.43
1:D:987:ARG:O	1:D:990:GLU:HB3	2.19	0.43

*Continued on next page...*

*Continued from previous page...*

Atom-1	Atom-2	Interatomic distance (Å)	Clash overlap (Å)
1:D:1079:LYS:HA	1:D:1189:LEU:HD11	1.99	0.43
1:D:1281:ASN:OD1	1:D:1281:ASN:C	2.57	0.43
1:D:1575:LEU:O	1:D:1575:LEU:HD23	2.19	0.43
1:D:1791:VAL:O	1:D:1792:ALA:HB3	2.18	0.43
1:D:2155:LEU:HD11	1:D:2185:ILE:HG23	2.00	0.43
1:D:2243:SER:HB3	1:D:2246:ASN:CG	2.39	0.43
1:D:2249:SER:O	1:D:2253:HIS:ND1	2.52	0.43
1:D:2326:CYS:HA	1:D:2329:GLU:OE1	2.19	0.43
1:D:2761:TYR:HD2	1:D:2859:PRO:HD3	1.83	0.43
1:D:4943:LEU:O	1:D:4947:GLN:HG2	2.18	0.43
1:C:28:VAL:O	1:C:29:LEU:HD23	2.18	0.43
1:C:172:VAL:HG13	1:C:178:ARG:C	2.39	0.43
1:C:875:ALA:HB1	1:C:922:LEU:HD22	2.00	0.43
1:C:2703:LEU:C	1:C:2703:LEU:HD12	2.39	0.43
1:C:2926:LEU:O	1:C:2930:LEU:HD13	2.19	0.43
1:C:2970:SER:O	1:C:2974:ILE:HG12	2.18	0.43
1:C:3105:LYS:HE2	1:C:3128:ASN:ND2	2.34	0.43
1:A:231:LEU:HD13	1:A:247:TYR:HE1	1.81	0.43
1:A:246:TYR:CD1	1:A:375:LYS:HA	2.54	0.43
1:A:514:SER:O	1:A:515:TRP:C	2.57	0.43
1:A:545:ASP:OD1	1:A:546:TRP:N	2.52	0.43
1:A:633:LEU:HD13	1:A:1639:LEU:HD11	2.00	0.43
1:A:789:VAL:HG12	1:A:790:ARG:N	2.34	0.43
1:A:950:LEU:HD21	1:A:1048:GLY:O	2.18	0.43
1:A:1515:VAL:HG13	1:A:1515:VAL:O	2.19	0.43
1:A:2430:ILE:HG22	1:A:2505:PHE:HB2	2.01	0.43
1:A:2742:THR:HG22	1:A:2742:THR:O	2.19	0.43
1:A:2891:LYS:HA	1:A:2894:LEU:HB2	2.00	0.43
1:A:3152:PHE:O	1:A:3156:VAL:HG23	2.19	0.43
1:A:3384:LYS:O	1:A:3388:GLU:OE1	2.37	0.43
1:A:3628:ARG:HB3	1:A:3631:ALA:HB3	2.00	0.43
1:A:3640:PRO:HB2	1:A:3642:TYR:CE1	2.53	0.43
2:H:57:ARG:NH1	2:H:80:TYR:CE1	2.86	0.43
2:F:88:PRO:O	2:F:90:ILE:HD12	2.19	0.43
1:B:322:LYS:NZ	1:B:354:GLY:O	2.46	0.43
1:B:414:PHE:CE2	1:B:418:LEU:HD11	2.54	0.43
1:B:421:PHE:CE2	1:B:507:ALA:HA	2.53	0.43
1:B:583:ILE:HD12	1:B:583:ILE:H	1.84	0.43
1:B:699:GLY:HA3	1:B:705:ASN:OD1	2.19	0.43
1:B:909:ASN:HB3	1:B:912:SER:HB2	2.01	0.43
1:B:987:ARG:O	1:B:990:GLU:HB3	2.19	0.43

*Continued on next page...*



*Continued from previous page...*

Atom-1	Atom-2	Interatomic distance (Å)	Clash overlap (Å)
1:B:1206:GLN:N	1:B:1227:ALA:HB3	2.33	0.43
1:B:1791:VAL:O	1:B:1792:ALA:HB3	2.18	0.43
1:B:1849:LEU:HD22	1:B:1945:TYR:CE2	2.54	0.43
1:B:2249:SER:O	1:B:2253:HIS:ND1	2.52	0.43
1:B:2574:HIS:CE1	1:B:2575:ARG:HG2	2.54	0.43
1:B:2878:LEU:HD21	1:B:2882:TYR:OH	2.19	0.43
1:B:3249:LEU:O	1:B:3253:ILE:HG12	2.19	0.43
1:B:3306:ALA:O	1:B:3308:THR:HG23	2.18	0.43
1:B:3433:GLU:HG3	1:B:3437:MET:SD	2.58	0.43
1:D:172:VAL:HG13	1:D:178:ARG:C	2.39	0.43
1:D:882:TRP:O	1:D:886:ARG:HG2	2.19	0.43
1:D:1123:VAL:HG23	1:D:1132:TRP:HB2	2.01	0.43
1:D:1515:VAL:O	1:D:1515:VAL:HG13	2.19	0.43
1:D:1590:GLN:N	1:D:1590:GLN:OE1	2.52	0.43
1:D:2348:GLU:O	1:D:2352:VAL:HG23	2.19	0.43
1:D:2892:GLN:HA	1:D:2895:GLU:OE1	2.19	0.43
1:D:3101:GLU:HA	1:D:3104:GLU:OE1	2.19	0.43
1:D:3105:LYS:HE2	1:D:3128:ASN:ND2	2.34	0.43
1:D:3207:GLU:OE1	1:D:3280:TYR:OH	2.29	0.43
1:D:3386:GLU:O	1:D:3389:GLU:HB3	2.18	0.43
1:C:882:TRP:O	1:C:886:ARG:HG2	2.19	0.43
1:C:987:ARG:O	1:C:990:GLU:HB3	2.19	0.43
1:C:1052:ASN:OD1	1:C:1052:ASN:O	2.37	0.43
1:C:1087:ARG:HB3	1:C:1223:PHE:CD1	2.53	0.43
1:C:1515:VAL:HG13	1:C:1515:VAL:O	2.19	0.43
1:C:1579:MET:CE	1:C:1595:LEU:HD22	2.49	0.43
1:C:2212:VAL:HG11	1:C:2256:TYR:CE2	2.53	0.43
1:C:2313:LEU:HD12	1:C:2318:TYR:CG	2.54	0.43
1:C:2447:LYS:HD2	1:C:2450:ALA:H	1.83	0.43
1:C:3101:GLU:HA	1:C:3104:GLU:OE1	2.19	0.43
1:C:3955:MET:HE1	1:C:4016:LEU:N	2.34	0.43
1:C:4061:PHE:CE2	1:C:4065:PHE:HE2	2.37	0.43
1:A:172:VAL:HG13	1:A:178:ARG:C	2.39	0.43
1:A:510:GLU:HG2	1:A:511:ALA:N	2.34	0.43
1:A:1052:ASN:OD1	1:A:1052:ASN:O	2.37	0.43
1:A:2313:LEU:HD12	1:A:2318:TYR:CG	2.54	0.43
1:A:2314:LEU:HD21	1:A:2320:ASP:HA	2.00	0.43
1:A:2326:CYS:HA	1:A:2329:GLU:OE1	2.19	0.43
1:A:2348:GLU:O	1:A:2352:VAL:HG23	2.19	0.43
1:A:2376:LEU:O	1:A:2380:ILE:HG12	2.17	0.43
1:A:3101:GLU:HA	1:A:3104:GLU:OE1	2.19	0.43

*Continued on next page...*

*Continued from previous page...*

Atom-1	Atom-2	Interatomic distance (Å)	Clash overlap (Å)
1:A:3157:ILE:HG22	1:A:3162:GLN:HG3	1.98	0.43
1:A:3635:CYS:HA	1:A:3638:MET:HG3	2.01	0.43
1:A:3670:GLU:OE1	1:A:3670:GLU:N	2.51	0.43
1:A:4185:GLY:CA	1:A:4191:GLU:OE1	2.66	0.43
1:A:4911:LEU:O	1:A:4915:VAL:HG23	2.19	0.43
2:G:79:ASP:OD1	2:G:80:TYR:CD2	2.72	0.43
2:F:84:ALA:CA	2:F:94:HIS:CE1	3.02	0.43
1:B:28:VAL:O	1:B:29:LEU:HD23	2.18	0.43
1:B:281:ARG:HG3	1:B:312:THR:HG22	2.00	0.43
1:B:472:ARG:NE	1:B:532:GLY:O	2.48	0.43
1:B:789:VAL:HG12	1:B:790:ARG:N	2.34	0.43
1:B:898:ASP:HB2	1:B:901:LYS:HG2	2.01	0.43
1:B:1699:GLU:HA	1:B:1814:MET:HE2	2.01	0.43
1:B:2255:SER:O	1:B:2259:GLU:OE1	2.37	0.43
1:B:2430:ILE:HG22	1:B:2505:PHE:HB2	2.01	0.43
1:B:2591:ARG:CZ	1:B:2636:PHE:HB3	2.49	0.43
1:B:2859:PRO:HB3	1:B:2932:MET:CE	2.48	0.43
1:B:2894:LEU:HG	1:B:2897:LYS:HE3	2.01	0.43
1:B:3157:ILE:HA	1:B:3161:VAL:HG21	2.01	0.43
1:B:3227:ARG:HA	1:B:3230:LEU:HG	1.99	0.43
1:B:3384:LYS:O	1:B:3388:GLU:OE1	2.37	0.43
1:B:3628:ARG:HB3	1:B:3631:ALA:HB3	2.00	0.43
1:B:3640:PRO:HB2	1:B:3642:TYR:CE1	2.53	0.43
1:B:3731:LYS:HA	1:B:3734:HIS:NE2	2.34	0.43
1:B:3985:LEU:O	1:B:3989:VAL:HG23	2.19	0.43
1:B:4833:ASN:ND2	1:B:4935:LEU:O	2.52	0.43
1:D:36:CYS:SG	1:D:65:CYS:HB3	2.58	0.43
1:D:246:TYR:CD1	1:D:375:LYS:HA	2.54	0.43
1:D:414:PHE:CE2	1:D:418:LEU:HD11	2.54	0.43
1:D:579:GLN:O	1:D:583:ILE:HD12	2.19	0.43
1:D:689:THR:HG23	1:D:776:LEU:O	2.19	0.43
1:D:748:LEU:HD11	1:D:771:PHE:HZ	1.84	0.43
1:D:1208:VAL:HG11	1:C:3575:LEU:HD21	2.01	0.43
1:D:1579:MET:CE	1:D:1595:LEU:HD22	2.49	0.43
1:D:2167:ILE:HG13	1:D:2168:VAL:N	2.33	0.43
1:D:2244:ARG:O	1:D:2247:GLN:HB3	2.19	0.43
1:D:2255:SER:O	1:D:2259:GLU:OE1	2.37	0.43
1:D:3036:LYS:HA	1:D:3039:ILE:HG22	2.01	0.43
1:D:4820:VAL:HG12	1:D:4822:THR:N	2.33	0.43
1:D:4911:LEU:O	1:D:4915:VAL:HG23	2.19	0.43
1:C:689:THR:HG23	1:C:776:LEU:O	2.19	0.43

*Continued on next page...*

*Continued from previous page...*

Atom-1	Atom-2	Interatomic distance (Å)	Clash overlap (Å)
1:C:1298:HIS:HE1	1:C:1431:THR:HG23	1.83	0.43
1:C:2249:SER:O	1:C:2253:HIS:ND1	2.52	0.43
1:C:2430:ILE:HG22	1:C:2505:PHE:HB2	2.01	0.43
1:C:2574:HIS:CE1	1:C:2575:ARG:HG2	2.54	0.43
1:C:2591:ARG:CZ	1:C:2636:PHE:HB3	2.49	0.43
1:C:2859:PRO:HB3	1:C:2932:MET:CE	2.48	0.43
1:C:2879:ALA:HB1	1:C:2916:LYS:HZ2	1.83	0.43
1:C:3199:ALA:O	1:C:3283:ARG:HD2	2.19	0.43
1:C:3219:TYR:HA	1:C:3227:ARG:NH2	2.34	0.43
1:C:3842:LEU:HD23	1:C:3842:LEU:HA	1.92	0.43
1:A:231:LEU:CD1	1:A:245:VAL:HG12	2.48	0.43
1:A:689:THR:HG23	1:A:776:LEU:O	2.19	0.43
1:A:1069:TRP:CZ3	1:A:1112:ASP:HB3	2.54	0.43
1:A:1575:LEU:O	1:A:1575:LEU:HD23	2.19	0.43
1:A:2577:ILE:HG13	1:A:2578:MET:N	2.34	0.43
1:A:3346:VAL:HG11	1:A:3414:ARG:CB	2.49	0.43
1:A:3388:GLU:O	1:A:3391:GLU:HB3	2.19	0.43
1:A:3567:PRO:HA	1:A:3570:ARG:HB3	2.00	0.43
1:A:3941:ASP:OD1	1:A:3941:ASP:N	2.49	0.43
1:B:510:GLU:HG2	1:B:511:ALA:N	2.34	0.43
1:B:514:SER:O	1:B:515:TRP:C	2.57	0.43
1:B:882:TRP:O	1:B:886:ARG:HG2	2.19	0.43
1:B:908:VAL:HG23	1:B:909:ASN:N	2.33	0.43
1:B:1052:ASN:O	1:B:1052:ASN:OD1	2.37	0.43
1:B:1476:MET:O	1:B:1484:HIS:N	2.51	0.43
1:B:1715:LEU:HD23	1:B:1720:LEU:CD1	2.49	0.43
1:B:2265:LEU:HA	1:B:2330:ARG:HD2	2.00	0.43
1:B:2382:GLU:HA	1:B:2385:ARG:CZ	2.48	0.43
1:B:2536:LEU:O	1:B:2538:THR:N	2.48	0.43
1:B:2879:ALA:HB1	1:B:2916:LYS:HZ2	1.82	0.43
1:B:3105:LYS:HE2	1:B:3128:ASN:ND2	2.34	0.43
1:B:3660:ALA:HB3	1:B:3661:TRP:HD1	1.83	0.43
1:B:3768:SER:HA	1:B:3771:HIS:NE2	2.34	0.43
1:B:4024:VAL:HG11	1:B:4142:ASN:HB3	2.00	0.43
1:B:4242:ILE:HA	1:B:4245:MET:SD	2.59	0.43
1:B:4783:ILE:O	1:B:4786:ASP:OD1	2.36	0.43
1:B:4942:GLU:HA	1:B:4945:ASP:OD2	2.19	0.43
1:D:1699:GLU:OE2	1:D:1814:MET:HE3	2.19	0.43
1:D:1715:LEU:HD23	1:D:1720:LEU:CD1	2.49	0.43
1:D:2430:ILE:HG22	1:D:2505:PHE:HB2	2.01	0.43
1:D:2920:ARG:O	1:D:2924:GLN:HG2	2.19	0.43

*Continued on next page...*

*Continued from previous page...*

Atom-1	Atom-2	Interatomic distance (Å)	Clash overlap (Å)
1:D:3159:ASP:O	1:D:3163:VAL:HG23	2.19	0.43
1:D:3249:LEU:O	1:D:3253:ILE:HG12	2.19	0.43
1:D:3331:GLU:OE2	1:D:3333:THR:HG23	2.19	0.43
1:D:3635:CYS:HA	1:D:3638:MET:HG3	2.01	0.43
1:C:591:ASP:O	1:C:1594:ARG:HD2	2.19	0.43
1:C:781:VAL:HG12	1:C:791:PHE:HZ	1.84	0.43
1:C:898:ASP:HB2	1:C:901:LYS:HG2	2.01	0.43
1:C:1505:GLN:C	1:C:1508:ARG:HB2	2.40	0.43
1:C:1849:LEU:HD22	1:C:1945:TYR:CE2	2.54	0.43
1:C:2214:VAL:CB	1:C:2228:MET:HE1	2.48	0.43
1:C:2326:CYS:HA	1:C:2329:GLU:OE1	2.19	0.43
1:C:2348:GLU:O	1:C:2352:VAL:HG23	2.19	0.43
1:C:2742:THR:O	1:C:2742:THR:HG22	2.19	0.43
1:C:3152:PHE:O	1:C:3156:VAL:HG23	2.19	0.43
1:C:3346:VAL:HG11	1:C:3414:ARG:CB	2.49	0.43
1:C:3445:TRP:O	1:C:3452:LYS:NZ	2.38	0.43
1:C:3731:LYS:HA	1:C:3734:HIS:NE2	2.34	0.43
1:C:3985:LEU:O	1:C:3989:VAL:HG23	2.19	0.43
1:A:426:ARG:HD2	1:A:506:TYR:O	2.19	0.42
1:A:472:ARG:NE	1:A:532:GLY:O	2.48	0.42
1:A:591:ASP:O	1:A:1594:ARG:HD2	2.19	0.42
1:A:748:LEU:HD11	1:A:771:PHE:HZ	1.84	0.42
1:A:987:ARG:O	1:A:990:GLU:HB3	2.19	0.42
1:A:1123:VAL:HG23	1:A:1132:TRP:HB2	2.01	0.42
1:A:2167:ILE:HG13	1:A:2168:VAL:N	2.33	0.42
1:A:2703:LEU:C	1:A:2703:LEU:HD12	2.39	0.42
1:A:2879:ALA:HB1	1:A:2916:LYS:HZ2	1.84	0.42
1:A:2894:LEU:HG	1:A:2897:LYS:HE3	2.01	0.42
1:A:3157:ILE:HA	1:A:3161:VAL:HG21	2.01	0.42
1:A:3473:ASP:O	1:A:3477:LYS:HG2	2.19	0.42
1:A:3648:ARG:O	1:A:3652:MET:HG3	2.19	0.42
1:A:4833:ASN:ND2	1:A:4935:LEU:O	2.52	0.42
1:A:4942:GLU:HA	1:A:4945:ASP:OD2	2.19	0.42
2:G:32:ASP:OD1	2:G:33:GLY:N	2.52	0.42
1:B:1123:VAL:HG23	1:B:1132:TRP:HB2	2.01	0.42
1:B:1715:LEU:HD23	1:B:1720:LEU:HD12	2.01	0.42
1:B:2161:GLN:O	1:B:2165:LEU:HD13	2.17	0.42
1:B:2233:CYS:SG	1:B:2274:ASP:OD1	2.77	0.42
1:B:2756:ASN:O	1:B:2760:GLU:HG3	2.19	0.42
1:B:3199:ALA:O	1:B:3283:ARG:HD2	2.18	0.42
1:D:1778:SER:HB3	1:D:1798:LEU:HB2	2.00	0.42

*Continued on next page...*

*Continued from previous page...*

Atom-1	Atom-2	Interatomic distance (Å)	Clash overlap (Å)
1:D:2212:VAL:HG11	1:D:2256:TYR:CE2	2.53	0.42
1:D:2290:LEU:HD21	1:D:2295:LEU:HG	2.01	0.42
1:D:2313:LEU:HD12	1:D:2318:TYR:CG	2.54	0.42
1:D:3473:ASP:O	1:D:3477:LYS:HG2	2.19	0.42
1:D:4999:ASP:OD1	1:D:5001:THR:N	2.52	0.42
1:C:856:VAL:HG12	1:C:991:ASN:HD21	1.83	0.42
1:C:909:ASN:HB3	1:C:912:SER:HB2	2.01	0.42
1:C:965:TYR:CE2	1:C:967:PRO:HA	2.54	0.42
1:C:2167:ILE:HG13	1:C:2168:VAL:N	2.33	0.42
1:C:2495:VAL:HG23	1:C:2498:HIS:H	1.84	0.42
1:C:2878:LEU:HD21	1:C:2882:TYR:OH	2.19	0.42
1:C:4943:LEU:O	1:C:4947:GLN:HG2	2.18	0.42
1:A:214:VAL:HG22	1:A:341:TYR:CG	2.54	0.42
1:A:699:GLY:HA3	1:A:705:ASN:OD1	2.19	0.42
1:A:899:ASP:O	1:A:902:ARG:NH2	2.44	0.42
1:A:909:ASN:HB3	1:A:912:SER:HB2	2.01	0.42
1:A:1505:GLN:C	1:A:1508:ARG:HB2	2.40	0.42
1:A:1715:LEU:HD23	1:A:1720:LEU:CD1	2.49	0.42
1:A:1771:LEU:HB3	1:A:2153:MET:HE2	2.00	0.42
1:A:1849:LEU:HD22	1:A:1945:TYR:CE2	2.54	0.42
1:A:2518:LEU:HD21	1:A:2569:PHE:CE2	2.54	0.42
1:A:2591:ARG:CZ	1:A:2636:PHE:HB3	2.49	0.42
1:A:2816:MET:HE1	1:A:2823:ILE:HB	1.99	0.42
1:A:3249:LEU:O	1:A:3253:ILE:HG12	2.19	0.42
1:A:3331:GLU:OE2	1:A:3333:THR:HG23	2.19	0.42
1:A:3386:GLU:O	1:A:3389:GLU:HB3	2.18	0.42
2:H:84:ALA:CA	2:H:94:HIS:CE1	3.02	0.42
1:B:856:VAL:HG12	1:B:991:ASN:HD21	1.83	0.42
1:B:2326:CYS:HA	1:B:2329:GLU:OE1	2.19	0.42
1:B:2495:VAL:HG23	1:B:2498:HIS:H	1.84	0.42
1:B:2672:LEU:HD22	1:B:2710:LEU:HD13	2.00	0.42
1:B:2988:LYS:HZ1	1:B:2990:PRO:HG3	1.84	0.42
1:B:3106:MET:HE2	1:B:3106:MET:N	2.35	0.42
1:B:3115:VAL:O	1:B:3116:SER:HB3	2.18	0.42
1:B:3168:THR:O	1:B:3172:ILE:HG12	2.19	0.42
1:B:3528:THR:HB	1:B:3560:GLN:OE1	2.19	0.42
1:B:3648:ARG:O	1:B:3652:MET:HG3	2.19	0.42
1:B:4767:TRP:CE2	1:B:4771:ILE:HD11	2.54	0.42
1:D:281:ARG:HG3	1:D:312:THR:HG22	2.00	0.42
1:D:939:VAL:HG23	1:D:1053:ILE:HD13	1.98	0.42
1:D:1052:ASN:OD1	1:D:1052:ASN:O	2.37	0.42

*Continued on next page...*

*Continued from previous page...*

Atom-1	Atom-2	Interatomic distance (Å)	Clash overlap (Å)
1:D:1422:ASP:OD1	1:D:1571:ASN:N	2.46	0.42
1:D:2894:LEU:HG	1:D:2897:LYS:HE3	2.01	0.42
1:D:3136:LEU:O	1:D:3140:LEU:HD13	2.20	0.42
1:D:4833:ASN:ND2	1:D:4935:LEU:O	2.52	0.42
1:C:231:LEU:CD1	1:C:245:VAL:HG12	2.48	0.42
1:C:421:PHE:CE2	1:C:507:ALA:HA	2.53	0.42
1:C:1069:TRP:CZ3	1:C:1112:ASP:HB3	2.54	0.42
1:C:1575:LEU:O	1:C:1575:LEU:HD23	2.19	0.42
1:C:1715:LEU:HD23	1:C:1720:LEU:CD1	2.49	0.42
1:C:2012:PHE:HD2	1:C:2021:CYS:HG	1.66	0.42
1:C:2265:LEU:HA	1:C:2330:ARG:HD2	2.00	0.42
1:C:2314:LEU:HD21	1:C:2320:ASP:HA	2.01	0.42
1:C:2518:LEU:HD21	1:C:2569:PHE:CE2	2.54	0.42
1:C:2627:VAL:HG22	1:C:2678:LEU:HB2	2.01	0.42
1:C:2892:GLN:HA	1:C:2895:GLU:OE1	2.18	0.42
1:C:2907:PRO:O	1:C:2910:THR:OG1	2.30	0.42
1:C:3159:ASP:O	1:C:3163:VAL:HG23	2.19	0.42
1:C:3628:ARG:O	1:C:3631:ALA:N	2.42	0.42
1:C:3628:ARG:HB3	1:C:3631:ALA:HB3	2.00	0.42
1:C:3660:ALA:HB3	1:C:3661:TRP:HD1	1.84	0.42
1:A:781:VAL:HG12	1:A:791:PHE:HZ	1.84	0.42
1:A:1579:MET:CE	1:A:1595:LEU:HD22	2.49	0.42
1:A:1590:GLN:OE1	1:A:1590:GLN:N	2.52	0.42
1:A:2214:VAL:HG21	1:A:2228:MET:HE2	2.01	0.42
1:A:2249:SER:O	1:A:2253:HIS:ND1	2.52	0.42
1:A:2313:LEU:HD11	1:A:2416:VAL:HB	2.00	0.42
1:A:2878:LEU:HD21	1:A:2882:TYR:OH	2.19	0.42
1:A:3105:LYS:HE2	1:A:3128:ASN:HD22	1.85	0.42
1:A:3249:LEU:HD21	1:A:3273:THR:HG22	2.01	0.42
1:A:3401:LEU:HD23	1:A:3451:PHE:CE1	2.54	0.42
1:A:3615:SER:O	1:A:3616:LYS:HB3	2.19	0.42
1:A:3988:ALA:O	1:A:3992:PHE:CD2	2.72	0.42
2:H:32:ASP:OD1	2:H:33:GLY:N	2.52	0.42
2:H:88:PRO:O	2:H:90:ILE:HD12	2.19	0.42
2:F:32:ASP:OD1	2:F:33:GLY:N	2.52	0.42
1:B:246:TYR:CD1	1:B:375:LYS:HA	2.54	0.42
1:B:633:LEU:HD13	1:B:1639:LEU:HD11	2.00	0.42
1:B:689:THR:HG23	1:B:776:LEU:O	2.19	0.42
1:B:744:VAL:HG22	1:B:759:ILE:HD13	1.99	0.42
1:B:781:VAL:HG12	1:B:791:PHE:HZ	1.84	0.42
1:B:2518:LEU:HD21	1:B:2569:PHE:CE2	2.54	0.42

*Continued on next page...*

*Continued from previous page...*

Atom-1	Atom-2	Interatomic distance (Å)	Clash overlap (Å)
1:B:3219:TYR:HA	1:B:3227:ARG:NH2	2.34	0.42
1:B:3346:VAL:HG11	1:B:3414:ARG:CB	2.49	0.42
1:B:3400:VAL:HG23	1:B:3403:ARG:NH2	2.34	0.42
1:B:3988:ALA:O	1:B:3992:PHE:CD2	2.72	0.42
1:D:591:ASP:O	1:D:1594:ARG:HD2	2.19	0.42
1:D:684:VAL:HG22	1:D:781:VAL:HG23	2.01	0.42
1:D:781:VAL:HG12	1:D:791:PHE:HZ	1.84	0.42
1:D:886:ARG:HD3	1:D:891:TRP:CE3	2.55	0.42
1:D:1708:ARG:NH2	1:D:1837:GLN:O	2.49	0.42
1:D:2314:LEU:HD21	1:D:2320:ASP:HA	2.00	0.42
1:D:2495:VAL:HG23	1:D:2498:HIS:H	1.84	0.42
1:D:2518:LEU:HD21	1:D:2569:PHE:CE2	2.54	0.42
1:D:3249:LEU:HD21	1:D:3273:THR:HG22	2.01	0.42
1:D:3332:ALA:H	1:D:3403:ARG:NH1	2.17	0.42
1:D:3433:GLU:O	1:D:3437:MET:HG3	2.19	0.42
1:D:3615:SER:O	1:D:3616:LYS:HB3	2.20	0.42
1:D:3616:LYS:HA	1:D:3619:VAL:HG22	2.01	0.42
1:D:4747:SER:HA	1:D:4750:ILE:HG12	2.00	0.42
1:C:414:PHE:CE2	1:C:418:LEU:HD11	2.54	0.42
1:C:887:ILE:HG23	1:C:959:TYR:CE2	2.55	0.42
1:C:1024:TYR:O	1:C:1027:LEU:N	2.48	0.42
1:C:2135:LEU:O	1:C:2139:PRO:HD3	2.18	0.42
1:C:2244:ARG:O	1:C:2247:GLN:HB3	2.19	0.42
1:C:2894:LEU:HG	1:C:2897:LYS:HE3	2.01	0.42
1:C:3249:LEU:O	1:C:3253:ILE:HG12	2.19	0.42
1:C:3473:ASP:O	1:C:3477:LYS:HG2	2.20	0.42
1:C:4067:LYS:O	1:C:4070:ASP:OD1	2.36	0.42
1:C:4747:SER:HA	1:C:4750:ILE:HG12	2.00	0.42
1:C:4911:LEU:O	1:C:4915:VAL:HG23	2.19	0.42
1:C:4999:ASP:OD1	1:C:5001:THR:N	2.52	0.42
1:A:281:ARG:HG3	1:A:312:THR:HG22	2.00	0.42
1:A:579:GLN:O	1:A:583:ILE:HD12	2.19	0.42
1:A:842:PRO:O	1:A:1196:PRO:HA	2.19	0.42
1:A:2230:THR:HG23	1:A:2270:SER:CB	2.49	0.42
1:A:2255:SER:O	1:A:2259:GLU:OE1	2.37	0.42
1:A:2690:LYS:HD3	1:A:2691:TYR:O	2.20	0.42
1:A:2707:ALA:HB1	1:A:3009:TYR:CD1	2.55	0.42
1:A:2755:ILE:HD13	1:A:2810:LYS:HG3	2.02	0.42
1:A:2920:ARG:O	1:A:2924:GLN:HG2	2.19	0.42
1:A:3168:THR:O	1:A:3172:ILE:HG12	2.19	0.42
1:A:3219:TYR:HA	1:A:3227:ARG:NH2	2.34	0.42

*Continued on next page...*



*Continued from previous page...*

Atom-1	Atom-2	Interatomic distance (Å)	Clash overlap (Å)
1:A:3319:ILE:O	1:A:3323:ILE:HG12	2.19	0.42
1:A:3528:THR:HB	1:A:3560:GLN:OE1	2.19	0.42
1:A:3548:GLU:O	1:A:3551:GLU:HG3	2.19	0.42
1:A:3603:LEU:O	1:A:3604:TYR:C	2.58	0.42
1:A:4069:LYS:HZ1	1:A:4130:ASN:HA	1.84	0.42
1:A:4242:ILE:HA	1:A:4245:MET:SD	2.59	0.42
2:G:85:THR:HG21	1:C:1786:LEU:CD2	2.49	0.42
1:B:214:VAL:HG22	1:B:341:TYR:CG	2.54	0.42
1:B:426:ARG:HD2	1:B:506:TYR:O	2.19	0.42
1:B:545:ASP:OD1	1:B:546:TRP:N	2.52	0.42
1:B:1112:ASP:CG	1:B:1113:VAL:HG23	2.39	0.42
1:B:1505:GLN:C	1:B:1508:ARG:HB2	2.40	0.42
1:B:1927:LEU:HD12	1:B:2097:LEU:HD11	2.02	0.42
1:B:2243:SER:HB3	1:B:2246:ASN:CG	2.39	0.42
1:B:2244:ARG:O	1:B:2247:GLN:HB3	2.19	0.42
1:B:2577:ILE:HG13	1:B:2578:MET:N	2.34	0.42
1:B:2819:TRP:O	1:B:2821:TRP:CG	2.72	0.42
1:B:2960:LEU:HD22	1:B:3038:MET:HB3	2.01	0.42
1:B:3136:LEU:O	1:B:3140:LEU:HD13	2.20	0.42
1:D:426:ARG:HD2	1:D:506:TYR:O	2.19	0.42
1:D:950:LEU:HD21	1:D:1048:GLY:O	2.18	0.42
1:D:1069:TRP:CZ3	1:D:1112:ASP:HB3	2.54	0.42
1:D:1931:LEU:HD12	1:D:1939:MET:CE	2.46	0.42
1:D:2230:THR:HG23	1:D:2270:SER:CB	2.49	0.42
1:D:2536:LEU:O	1:D:2538:THR:N	2.48	0.42
1:D:3168:THR:O	1:D:3172:ILE:HG12	2.19	0.42
1:D:3329:ILE:O	1:D:3403:ARG:NH2	2.51	0.42
1:D:3401:LEU:HD23	1:D:3451:PHE:CE1	2.54	0.42
1:D:3409:TYR:N	1:D:3410:PRO:HD2	2.34	0.42
1:D:4067:LYS:O	1:D:4070:ASP:OD1	2.36	0.42
1:D:4221:VAL:O	1:D:4225:GLY:N	2.51	0.42
1:C:1123:VAL:HG23	1:C:1132:TRP:HB2	2.01	0.42
1:C:1573:MET:HE3	1:C:1577:ALA:CB	2.49	0.42
1:C:1927:LEU:HD12	1:C:2097:LEU:HD11	2.02	0.42
1:C:2775:TRP:CH2	1:C:2786:LYS:HE2	2.53	0.42
1:C:3319:ILE:O	1:C:3323:ILE:HG12	2.19	0.42
1:C:3332:ALA:H	1:C:3403:ARG:NH1	2.17	0.42
1:C:4242:ILE:HA	1:C:4245:MET:SD	2.59	0.42
1:C:4767:TRP:CE2	1:C:4771:ILE:HD11	2.54	0.42
1:A:20:VAL:HG12	1:A:204:PRO:HA	2.01	0.42
1:A:414:PHE:CE2	1:A:418:LEU:HD11	2.54	0.42

*Continued on next page...*

*Continued from previous page...*

Atom-1	Atom-2	Interatomic distance (Å)	Clash overlap (Å)
1:A:913:LEU:O	1:A:918:ARG:NE	2.53	0.42
1:A:3105:LYS:HE2	1:A:3128:ASN:ND2	2.34	0.42
1:A:3616:LYS:HA	1:A:3619:VAL:HG22	2.01	0.42
1:A:3985:LEU:O	1:A:3989:VAL:HG23	2.19	0.42
1:B:110:ARG:HD2	1:B:115:ARG:HH21	1.85	0.42
1:B:388:LEU:HD23	1:B:388:LEU:H	1.85	0.42
1:B:647:ASN:ND2	1:B:820:ARG:O	2.52	0.42
1:B:842:PRO:O	1:B:1196:PRO:HA	2.20	0.42
1:B:1579:MET:CE	1:B:1595:LEU:HD22	2.49	0.42
1:B:2313:LEU:HD12	1:B:2318:TYR:CG	2.54	0.42
1:B:2347:GLU:OE1	1:B:2347:GLU:N	2.41	0.42
1:B:2463:LEU:HD21	1:B:2517:PHE:CZ	2.55	0.42
1:B:2601:ASP:OD1	1:B:2601:ASP:C	2.58	0.42
1:B:2703:LEU:C	1:B:2703:LEU:HD12	2.39	0.42
1:B:2892:GLN:HA	1:B:2895:GLU:OE1	2.18	0.42
1:B:2992:GLU:HA	1:B:2995:ILE:HD12	2.02	0.42
1:B:3106:MET:HE3	1:B:3128:ASN:ND2	2.35	0.42
1:B:3388:GLU:O	1:B:3391:GLU:HB3	2.19	0.42
1:B:4145:VAL:HG13	1:B:4194:TYR:HB2	2.01	0.42
1:B:4673:ARG:O	1:B:4676:GLU:HG3	2.18	0.42
1:D:647:ASN:ND2	1:D:820:ARG:O	2.52	0.42
1:D:1771:LEU:HB3	1:D:2153:MET:HE2	2.01	0.42
1:D:2591:ARG:CZ	1:D:2636:PHE:HB3	2.49	0.42
1:D:2690:LYS:HD3	1:D:2691:TYR:O	2.20	0.42
1:D:2707:ALA:HB1	1:D:3009:TYR:CD1	2.55	0.42
1:D:2736:ASP:OD1	1:D:2736:ASP:O	2.37	0.42
1:D:2819:TRP:O	1:D:2821:TRP:CG	2.73	0.42
1:D:2960:LEU:HD22	1:D:3038:MET:HB3	2.01	0.42
1:D:2970:SER:O	1:D:2974:ILE:HG12	2.18	0.42
1:C:110:ARG:HD2	1:C:115:ARG:HH21	1.85	0.42
1:C:400:ALA:O	1:C:404:ILE:HG12	2.20	0.42
1:C:583:ILE:H	1:C:583:ILE:HD12	1.84	0.42
1:C:789:VAL:HG12	1:C:790:ARG:N	2.34	0.42
1:C:886:ARG:HD3	1:C:891:TRP:CE3	2.54	0.42
1:C:942:ALA:HB3	1:C:1050:GLY:O	2.20	0.42
1:C:2577:ILE:HG13	1:C:2578:MET:N	2.34	0.42
1:C:2642:LYS:HB2	1:C:2698:MET:HE1	2.01	0.42
1:C:2819:TRP:O	1:C:2821:TRP:CG	2.72	0.42
1:C:3136:LEU:O	1:C:3140:LEU:HD13	2.20	0.42
1:C:3157:ILE:HA	1:C:3161:VAL:HG21	2.01	0.42
1:C:3386:GLU:O	1:C:3389:GLU:HB3	2.18	0.42

*Continued on next page...*

*Continued from previous page...*

Atom-1	Atom-2	Interatomic distance (Å)	Clash overlap (Å)
1:C:3388:GLU:O	1:C:3391:GLU:HB3	2.19	0.42
1:C:3400:VAL:HG23	1:C:3403:ARG:NH2	2.34	0.42
1:C:3988:ALA:O	1:C:3992:PHE:CD2	2.72	0.42
1:C:4010:ILE:O	1:C:4014:LYS:HG3	2.20	0.42
1:C:4942:GLU:HA	1:C:4945:ASP:OD2	2.19	0.42
1:A:975:VAL:HG12	1:A:976:ARG:N	2.35	0.42
1:A:1281:ASN:OD1	1:A:1281:ASN:C	2.57	0.42
1:A:1573:MET:HE3	1:A:1577:ALA:CB	2.50	0.42
1:A:2495:VAL:HG23	1:A:2498:HIS:H	1.84	0.42
1:A:2736:ASP:OD1	1:A:2736:ASP:O	2.37	0.42
1:A:2819:TRP:O	1:A:2821:TRP:CG	2.72	0.42
1:A:3159:ASP:O	1:A:3163:VAL:HG23	2.19	0.42
1:A:3332:ALA:H	1:A:3403:ARG:NH1	2.18	0.42
1:A:4024:VAL:HG11	1:A:4142:ASN:HB3	2.00	0.42
2:E:88:PRO:O	2:E:90:ILE:HD12	2.19	0.42
1:B:208:CYS:O	1:B:334:MET:HG3	2.19	0.42
1:B:400:ALA:O	1:B:404:ILE:HG12	2.20	0.42
1:B:748:LEU:HD11	1:B:771:PHE:HZ	1.84	0.42
1:B:2182:ILE:O	1:B:2186:MET:CE	2.67	0.42
1:B:2742:THR:O	1:B:2742:THR:HG22	2.19	0.42
1:B:3331:GLU:OE2	1:B:3333:THR:HG23	2.19	0.42
1:B:3473:ASP:O	1:B:3477:LYS:HG2	2.20	0.42
1:B:3615:SER:O	1:B:3616:LYS:HB3	2.19	0.42
1:B:4010:ILE:O	1:B:4014:LYS:HG3	2.20	0.42
1:B:4021:LYS:N	1:B:4139:ILE:HD13	2.34	0.42
1:D:699:GLY:HA3	1:D:705:ASN:OD1	2.19	0.42
1:D:887:ILE:HG23	1:D:959:TYR:CE2	2.55	0.42
1:D:898:ASP:HB2	1:D:901:LYS:HG2	2.01	0.42
1:D:965:TYR:CE2	1:D:967:PRO:HA	2.54	0.42
1:D:1153:ILE:CD1	1:D:1155:LEU:HD21	2.47	0.42
1:D:1218:GLY:O	1:D:1222:GLY:N	2.50	0.42
1:D:2313:LEU:HD11	1:D:2416:VAL:HB	2.00	0.42
1:D:2755:ILE:HD13	1:D:2810:LYS:HG3	2.02	0.42
1:D:2824:GLU:OE1	1:D:2824:GLU:N	2.53	0.42
1:D:2878:LEU:HD21	1:D:2882:TYR:OH	2.19	0.42
1:D:3319:ILE:O	1:D:3323:ILE:HG12	2.19	0.42
1:C:1699:GLU:HA	1:C:1814:MET:HE2	2.02	0.42
1:C:1715:LEU:HD23	1:C:1720:LEU:HD12	2.01	0.42
1:C:2329:GLU:HG3	1:C:2425:PHE:HA	2.01	0.42
1:C:2514:ASN:OD1	1:C:2514:ASN:N	2.53	0.42
1:C:2601:ASP:OD1	1:C:2601:ASP:C	2.58	0.42

*Continued on next page...*

*Continued from previous page...*

Atom-1	Atom-2	Interatomic distance (Å)	Clash overlap (Å)
1:C:2960:LEU:HD22	1:C:3038:MET:HB3	2.01	0.42
1:C:3326:ASN:O	1:C:3335:MET:HE1	2.19	0.42
1:C:3331:GLU:OE2	1:C:3333:THR:HG23	2.19	0.42
1:C:3556:ASN:O	1:C:3559:LEU:N	2.37	0.42
1:C:4021:LYS:N	1:C:4139:ILE:HD13	2.34	0.42
1:A:400:ALA:O	1:A:404:ILE:HG12	2.20	0.42
1:A:647:ASN:ND2	1:A:820:ARG:O	2.52	0.42
1:A:730:VAL:HA	1:A:1476:MET:CE	2.50	0.42
1:A:856:VAL:HG12	1:A:991:ASN:HD21	1.83	0.42
1:A:879:HIS:CE1	1:A:913:LEU:HD13	2.55	0.42
1:A:882:TRP:O	1:A:886:ARG:HG2	2.19	0.42
1:A:887:ILE:HG23	1:A:959:TYR:CE2	2.55	0.42
1:A:2182:ILE:O	1:A:2186:MET:SD	2.78	0.42
1:A:3433:GLU:O	1:A:3437:MET:HG3	2.19	0.42
1:A:4045:VAL:O	1:A:4049:VAL:HG23	2.19	0.42
1:A:4956:THR:O	1:A:4965:SER:N	2.53	0.42
2:G:88:PRO:O	2:G:90:ILE:HD12	2.19	0.42
1:B:730:VAL:HA	1:B:1476:MET:CE	2.50	0.42
1:B:829:TYR:O	1:B:840:VAL:N	2.42	0.42
1:B:879:HIS:CE1	1:B:913:LEU:HD13	2.55	0.42
1:B:887:ILE:HG23	1:B:959:TYR:CE2	2.54	0.42
1:B:906:CYS:SG	1:B:913:LEU:HB2	2.60	0.42
1:B:1590:GLN:OE1	1:B:1590:GLN:N	2.52	0.42
1:B:2282:ASP:HA	1:B:2341:VAL:HG13	2.02	0.42
1:B:2674:LEU:HD23	1:B:2677:LYS:HZ1	1.78	0.42
1:B:2824:GLU:N	1:B:2824:GLU:OE1	2.53	0.42
1:B:3105:LYS:HE2	1:B:3128:ASN:HD22	1.84	0.42
1:B:3137:LEU:HG	1:B:3193:CYS:SG	2.60	0.42
1:B:4090:LYS:HD2	1:B:4123:ILE:HD11	2.02	0.42
1:D:20:VAL:HG12	1:D:204:PRO:HA	2.01	0.42
1:D:906:CYS:SG	1:D:913:LEU:HB2	2.60	0.42
1:D:1505:GLN:C	1:D:1508:ARG:HB2	2.40	0.42
1:D:1579:MET:HE2	1:D:1580:PHE:CD1	2.53	0.42
1:D:2329:GLU:HG3	1:D:2425:PHE:HA	2.01	0.42
1:D:2463:LEU:HD21	1:D:2517:PHE:CZ	2.55	0.42
1:D:2574:HIS:CE1	1:D:2575:ARG:HG2	2.54	0.42
1:D:3219:TYR:HA	1:D:3227:ARG:NH2	2.34	0.42
1:D:3388:GLU:O	1:D:3391:GLU:HB3	2.19	0.42
1:D:4767:TRP:CE2	1:D:4771:ILE:HD11	2.54	0.42
1:D:4864:ASN:O	1:D:4902:GLU:OE2	2.38	0.42
1:C:336:PRO:HA	1:C:337:PRO:HD3	1.89	0.42

*Continued on next page...*

*Continued from previous page...*

Atom-1	Atom-2	Interatomic distance (Å)	Clash overlap (Å)
1:C:667:MET:HB2	1:C:743:VAL:HG22	2.02	0.42
1:C:2233:CYS:SG	1:C:2274:ASP:OD1	2.77	0.42
1:C:2243:SER:HB3	1:C:2246:ASN:CG	2.39	0.42
1:C:2435:ARG:O	1:C:2508:ARG:NH2	2.53	0.42
1:C:3036:LYS:HA	1:C:3039:ILE:HG22	2.01	0.42
1:C:3137:LEU:HG	1:C:3193:CYS:SG	2.60	0.42
1:C:3336:LYS:O	1:C:3340:VAL:HG13	2.20	0.42
1:C:3433:GLU:O	1:C:3437:MET:HG3	2.19	0.42
1:C:3980:LEU:O	1:C:3983:SER:OG	2.18	0.42
1:C:4651:THR:OG1	1:C:4803:HIS:NE2	2.50	0.42
1:C:4833:ASN:ND2	1:C:4935:LEU:O	2.52	0.42
1:A:1153:ILE:CD1	1:A:1155:LEU:HD21	2.47	0.42
1:A:1701:ALA:HB1	1:A:1830:VAL:HG22	2.02	0.42
1:A:2270:SER:HA	1:A:2274:ASP:OD2	2.20	0.42
1:A:2992:GLU:HA	1:A:2995:ILE:HD12	2.02	0.42
1:A:3137:LEU:HG	1:A:3193:CYS:SG	2.60	0.42
1:A:3409:TYR:N	1:A:3410:PRO:HD2	2.34	0.42
1:A:4021:LYS:N	1:A:4139:ILE:HD13	2.34	0.42
1:A:4880:MET:SD	1:D:4578:LEU:O	2.77	0.42
1:B:156:GLN:NE2	1:B:157:ARG:HG2	2.35	0.42
1:B:576:ASN:OD1	1:B:2169:GLN:NE2	2.53	0.42
1:B:684:VAL:HG22	1:B:781:VAL:HG23	2.01	0.42
1:B:1286:MET:HE1	1:B:1555:LEU:HB2	2.01	0.42
1:B:1423:ASP:HB3	1:B:1426:ILE:HD12	2.02	0.42
1:B:1705:GLY:HA3	1:B:1836:PHE:CG	2.55	0.42
1:B:2612[A]:ARG:NH1	1:B:2613:TYR:CD2	2.88	0.42
1:B:3152:PHE:O	1:B:3156:VAL:HG23	2.19	0.42
1:B:4687:TYR:CD2	1:B:4706:LEU:HD11	2.55	0.42
1:D:789:VAL:HG12	1:D:790:ARG:N	2.34	0.42
1:D:1701:ALA:HB1	1:D:1830:VAL:HG22	2.02	0.42
1:D:2992:GLU:HA	1:D:2995:ILE:HD12	2.02	0.42
1:D:3326:ASN:O	1:D:3335:MET:HE1	2.20	0.42
1:D:3384:LYS:NZ	1:D:3386:GLU:HB3	2.35	0.42
1:D:3548:GLU:O	1:D:3551:GLU:HG3	2.19	0.42
1:D:3579:LEU:HD23	1:D:3581:GLY:H	1.85	0.42
1:D:4021:LYS:N	1:D:4139:ILE:HD13	2.35	0.42
1:D:4687:TYR:CD2	1:D:4706:LEU:HD11	2.55	0.42
1:C:156:GLN:NE2	1:C:157:ARG:HG2	2.35	0.42
1:C:164:ARG:HB2	1:C:167:ASP:OD2	2.20	0.42
1:C:349:GLN:NE2	1:C:354:GLY:O	2.51	0.42
1:C:684:VAL:HG22	1:C:781:VAL:HG23	2.01	0.42

*Continued on next page...*

*Continued from previous page...*

Atom-1	Atom-2	Interatomic distance (Å)	Clash overlap (Å)
1:C:699:GLY:HA3	1:C:705:ASN:OD1	2.19	0.42
1:C:906:CYS:SG	1:C:913:LEU:HB2	2.60	0.42
1:C:909:ASN:ND2	1:C:965:TYR:CD2	2.78	0.42
1:C:2182:ILE:O	1:C:2186:MET:SD	2.78	0.42
1:C:2690:LYS:HD3	1:C:2691:TYR:O	2.20	0.42
1:C:2756:ASN:O	1:C:2760:GLU:HG3	2.19	0.42
1:C:2824:GLU:OE1	1:C:2824:GLU:N	2.53	0.42
1:C:2874:MET:O	1:C:2878:LEU:HB2	2.20	0.42
1:C:2992:GLU:HA	1:C:2995:ILE:HD12	2.02	0.42
1:C:3635:CYS:HA	1:C:3638:MET:HG3	2.01	0.42
1:C:4221:VAL:O	1:C:4225:GLY:N	2.51	0.42
1:C:4687:TYR:CD2	1:C:4706:LEU:HD11	2.55	0.42
1:A:156:GLN:NE2	1:A:157:ARG:HG2	2.35	0.42
1:A:886:ARG:HD3	1:A:891:TRP:CE3	2.54	0.42
1:A:2182:ILE:O	1:A:2186:MET:CE	2.67	0.42
1:A:2463:LEU:HD21	1:A:2517:PHE:CZ	2.55	0.42
1:A:2672:LEU:HD22	1:A:2710:LEU:HD13	2.00	0.42
1:A:2874:MET:O	1:A:2878:LEU:HB2	2.20	0.42
1:A:3540:TYR:OH	1:A:3597:GLN:O	2.37	0.42
1:A:3731:LYS:HA	1:A:3734:HIS:NE2	2.34	0.42
1:A:3842:LEU:HD23	1:A:3842:LEU:HA	1.92	0.42
1:A:3875:MET:HE1	1:A:3954:ALA:HB2	2.01	0.42
1:A:4687:TYR:CD2	1:A:4706:LEU:HD11	2.55	0.42
1:A:4782:VAL:O	1:A:4785:THR:OG1	2.32	0.42
2:H:102:GLU:OE2	2:H:104:LEU:CD2	2.68	0.42
1:B:164:ARG:HB2	1:B:167:ASP:OD2	2.20	0.42
1:B:233:ILE:HG22	1:B:284:HIS:HE1	1.85	0.42
1:B:349:GLN:NE2	1:B:354:GLY:O	2.51	0.42
1:B:1281:ASN:OD1	1:B:1281:ASN:C	2.57	0.42
1:B:2355:ARG:O	1:B:2358:ILE:HG12	2.20	0.42
1:B:3433:GLU:O	1:B:3437:MET:HG3	2.19	0.42
1:B:3875:MET:HE1	1:B:3954:ALA:HB2	2.01	0.42
1:B:4061:PHE:CE2	1:B:4065:PHE:HE2	2.37	0.42
1:D:214:VAL:HG22	1:D:341:TYR:CG	2.54	0.42
1:D:1547:LYS:HZ3	1:D:1645:ASN:HB2	1.85	0.42
1:D:2182:ILE:O	1:D:2186:MET:CE	2.67	0.42
1:D:2756:ASN:O	1:D:2760:GLU:HG3	2.19	0.42
1:D:3253:ILE:HG22	1:D:3318:ASN:HB3	2.02	0.42
1:D:3400:VAL:HG23	1:D:3403:ARG:NH2	2.34	0.42
1:D:3603:LEU:O	1:D:3604:TYR:C	2.58	0.42
1:D:3648:ARG:O	1:D:3652:MET:HG3	2.19	0.42

*Continued on next page...*

*Continued from previous page...*

Atom-1	Atom-2	Interatomic distance (Å)	Clash overlap (Å)
1:D:3853:ALA:O	1:D:3856:LEU:HD12	2.20	0.42
1:D:4090:LYS:HD2	1:D:4123:ILE:HD11	2.02	0.42
1:D:4942:GLU:HA	1:D:4945:ASP:OD2	2.19	0.42
1:C:510:GLU:HG2	1:C:511:ALA:N	2.34	0.42
1:C:514:SER:HB2	1:C:518:ILE:HD11	2.02	0.42
1:C:842:PRO:O	1:C:1196:PRO:HA	2.19	0.42
1:C:1126:GLY:O	1:C:1129:GLY:N	2.44	0.42
1:C:1423:ASP:HB3	1:C:1426:ILE:HD12	2.02	0.42
1:C:2088:GLU:OE1	1:C:2088:GLU:N	2.53	0.42
1:C:2182:ILE:O	1:C:2186:MET:CE	2.67	0.42
1:C:2441:HIS:O	1:C:2444:GLN:OE1	2.38	0.42
1:C:3528:THR:HB	1:C:3560:GLN:OE1	2.19	0.42
1:C:4090:LYS:HD2	1:C:4123:ILE:HD11	2.02	0.42
1:C:4145:VAL:HG13	1:C:4194:TYR:HB2	2.01	0.42
1:A:388:LEU:HD23	1:A:388:LEU:H	1.85	0.42
1:A:915:GLU:OE2	1:A:918:ARG:NH1	2.53	0.42
1:A:2290:LEU:HD21	1:A:2295:LEU:HG	2.01	0.42
1:A:2329:GLU:HG3	1:A:2425:PHE:HA	2.01	0.42
1:A:2435:ARG:O	1:A:2508:ARG:NH2	2.53	0.42
1:A:2575:ARG:HD3	1:A:2578:MET:CE	2.50	0.42
2:G:57:ARG:CZ	2:G:80:TYR:CE1	3.03	0.42
2:G:102:GLU:OE2	2:G:104:LEU:CD2	2.68	0.42
1:B:886:ARG:HD3	1:B:891:TRP:CE3	2.55	0.42
1:B:975:VAL:HG12	1:B:976:ARG:N	2.35	0.42
1:B:1698:LEU:HD22	1:B:1712:TYR:CE1	2.55	0.42
1:B:2222:GLU:O	1:B:2224:ARG:NH1	2.48	0.42
1:B:2290:LEU:HD21	1:B:2295:LEU:HG	2.01	0.42
1:B:2736:ASP:OD1	1:B:2736:ASP:O	2.37	0.42
1:B:3036:LYS:HA	1:B:3039:ILE:HG22	2.01	0.42
1:B:3336:LYS:O	1:B:3340:VAL:HG13	2.20	0.42
1:B:3409:TYR:N	1:B:3410:PRO:HD2	2.34	0.42
1:B:3814:GLN:NE2	1:B:3818:ASP:OD1	2.53	0.42
1:B:4956:THR:O	1:B:4965:SER:N	2.53	0.42
1:D:514:SER:O	1:D:515:TRP:C	2.57	0.42
1:D:576:ASN:OD1	1:D:2169:GLN:NE2	2.53	0.42
1:D:1849:LEU:HD22	1:D:1945:TYR:CE2	2.54	0.42
1:D:2270:SER:HA	1:D:2274:ASP:OD2	2.20	0.42
1:D:2577:ILE:HG13	1:D:2578:MET:N	2.34	0.42
1:D:2816:MET:CE	1:D:2823:ILE:HD12	2.50	0.42
1:D:3384:LYS:O	1:D:3388:GLU:OE1	2.37	0.42
1:D:4010:ILE:O	1:D:4014:LYS:HG3	2.20	0.42

*Continued on next page...*



*Continued from previous page...*

Atom-1	Atom-2	Interatomic distance (Å)	Clash overlap (Å)
1:D:4242:ILE:HA	1:D:4245:MET:SD	2.59	0.42
1:C:281:ARG:HG3	1:C:312:THR:HG22	2.00	0.42
1:C:388:LEU:HD23	1:C:388:LEU:H	1.85	0.42
1:C:426:ARG:HD2	1:C:506:TYR:O	2.19	0.42
1:C:514:SER:O	1:C:515:TRP:C	2.57	0.42
1:C:975:VAL:HG12	1:C:976:ARG:N	2.35	0.42
1:C:2182:ILE:HG13	1:C:2183:GLY:N	2.35	0.42
1:C:2355:ARG:O	1:C:2358:ILE:HG12	2.20	0.42
1:C:2612[A]:ARG:NH1	1:C:2613:TYR:CD2	2.88	0.42
1:C:2927:LEU:HD11	1:C:2937:VAL:HG11	2.01	0.42
1:C:3253:ILE:HG22	1:C:3318:ASN:HB3	2.02	0.42
1:C:3384:LYS:O	1:C:3388:GLU:OE1	2.37	0.42
1:C:3384:LYS:NZ	1:C:3386:GLU:HB3	2.35	0.42
1:C:3498:ARG:HG3	1:C:3501:ASP:H	1.85	0.42
1:A:206:CYS:HA	1:A:334:MET:HE1	2.02	0.41
1:A:1102:VAL:HG11	1:A:1149:VAL:CG1	2.47	0.41
1:A:2088:GLU:OE1	1:A:2088:GLU:N	2.53	0.41
1:A:2265:LEU:HA	1:A:2330:ARG:HD2	2.00	0.41
1:A:3253:ILE:HG22	1:A:3318:ASN:HB3	2.02	0.41
1:A:4767:TRP:CE2	1:A:4771:ILE:HD11	2.54	0.41
1:B:942:ALA:HB3	1:B:1050:GLY:O	2.20	0.41
1:B:1102:VAL:HG11	1:B:1149:VAL:CG1	2.47	0.41
1:B:2088:GLU:OE1	1:B:2088:GLU:N	2.53	0.41
1:B:2707:ALA:HB1	1:B:3009:TYR:CD1	2.55	0.41
1:B:3294:PRO:HB2	1:B:3297:PRO:HD2	2.02	0.41
1:B:3616:LYS:HA	1:B:3619:VAL:HG22	2.01	0.41
1:B:3847:PHE:HZ	1:B:3937:TYR:HH	1.67	0.41
1:B:4999:ASP:OD1	1:B:5001:THR:N	2.52	0.41
1:D:400:ALA:O	1:D:404:ILE:HG12	2.20	0.41
1:D:667:MET:HB2	1:D:743:VAL:HG22	2.02	0.41
1:D:975:VAL:HG12	1:D:976:ARG:N	2.35	0.41
1:D:2265:LEU:HA	1:D:2330:ARG:HD2	2.00	0.41
1:D:2874:MET:O	1:D:2878:LEU:HB2	2.20	0.41
1:D:3100:SER:C	1:D:3104:GLU:OE1	2.59	0.41
1:D:3137:LEU:HG	1:D:3193:CYS:SG	2.60	0.41
1:D:3336:LYS:O	1:D:3340:VAL:HG13	2.20	0.41
1:D:4942:GLU:O	1:D:4946:GLN:HG3	2.20	0.41
1:C:579:GLN:O	1:C:583:ILE:HD12	2.19	0.41
1:C:759:ILE:HG23	1:C:762:CYS:HG	1.85	0.41
1:C:1698:LEU:HD22	1:C:1712:TYR:CE1	2.55	0.41
1:C:2347:GLU:OE1	1:C:2347:GLU:N	2.41	0.41

*Continued on next page...*

*Continued from previous page...*

Atom-1	Atom-2	Interatomic distance (Å)	Clash overlap (Å)
1:C:2381:GLU:HB3	1:C:2385:ARG:HH12	1.85	0.41
1:C:3100:SER:C	1:C:3104:GLU:OE1	2.59	0.41
1:C:3168:THR:O	1:C:3172:ILE:HG12	2.19	0.41
1:C:3401:LEU:HD23	1:C:3451:PHE:CE1	2.54	0.41
1:C:3548:GLU:O	1:C:3551:GLU:HG3	2.19	0.41
1:C:3579:LEU:HD23	1:C:3581:GLY:H	1.85	0.41
1:C:3814:GLN:NE2	1:C:3818:ASP:OD1	2.53	0.41
1:A:164:ARG:HB2	1:A:167:ASP:OD2	2.20	0.41
1:A:183:SER:N	1:A:190:GLN:O	2.51	0.41
1:A:576:ASN:OD1	1:A:2169:GLN:NE2	2.53	0.41
1:A:684:VAL:HG22	1:A:781:VAL:HG23	2.01	0.41
1:A:769:GLU:OE1	1:A:769:GLU:N	2.53	0.41
1:A:1286:MET:HG2	1:A:1462:MET:O	2.20	0.41
1:A:2233:CYS:SG	1:A:2274:ASP:OD1	2.77	0.41
1:A:2441:HIS:O	1:A:2444:GLN:OE1	2.38	0.41
1:A:2496:PRO:O	1:A:2553:TYR:CD1	2.74	0.41
1:A:2612[B]:ARG:NH2	1:A:2613:TYR:CD2	2.89	0.41
1:A:3100:SER:C	1:A:3104:GLU:OE1	2.59	0.41
1:A:3336:LYS:O	1:A:3340:VAL:HG13	2.20	0.41
1:A:3498:ARG:HG3	1:A:3501:ASP:H	1.85	0.41
1:A:3579:LEU:HD23	1:A:3581:GLY:H	1.85	0.41
2:G:84:ALA:CA	2:G:94:HIS:CE1	3.02	0.41
1:B:514:SER:HB2	1:B:518:ILE:HD11	2.02	0.41
1:B:2874:MET:O	1:B:2878:LEU:HB2	2.20	0.41
1:D:445:LEU:O	1:D:449:ILE:HG12	2.20	0.41
1:D:769:GLU:OE1	1:D:769:GLU:N	2.53	0.41
1:D:856:VAL:HG12	1:D:991:ASN:HD21	1.83	0.41
1:D:1716:ILE:O	1:D:1721:GLU:N	2.53	0.41
1:D:2182:ILE:HG13	1:D:2183:GLY:N	2.35	0.41
1:D:2214:VAL:HG11	1:D:2228:MET:CE	2.50	0.41
1:D:2233:CYS:SG	1:D:2274:ASP:OD1	2.77	0.41
1:D:2435:ARG:O	1:D:2508:ARG:NH2	2.53	0.41
1:D:3157:ILE:HA	1:D:3161:VAL:HG21	2.01	0.41
1:D:3498:ARG:HG3	1:D:3501:ASP:H	1.85	0.41
1:D:3528:THR:HB	1:D:3560:GLN:OE1	2.20	0.41
1:D:3571:TRP:CE2	1:D:3572:GLN:NE2	2.88	0.41
1:D:4673:ARG:NE	1:D:4702:ASP:OD1	2.53	0.41
1:C:214:VAL:HG22	1:C:341:TYR:CG	2.54	0.41
1:C:445:LEU:O	1:C:449:ILE:HG12	2.20	0.41
1:C:769:GLU:N	1:C:769:GLU:OE1	2.53	0.41
1:C:875:ALA:HA	1:C:878:ILE:HG12	2.02	0.41

*Continued on next page...*

*Continued from previous page...*

Atom-1	Atom-2	Interatomic distance (Å)	Clash overlap (Å)
1:C:1716:ILE:O	1:C:1721:GLU:N	2.53	0.41
1:C:2023:LEU:O	1:C:2028:ARG:CZ	2.68	0.41
1:C:2793:PRO:O	1:C:2797:PHE:N	2.45	0.41
1:C:2816:MET:CE	1:C:2823:ILE:HD12	2.50	0.41
1:C:3409:TYR:N	1:C:3410:PRO:HD2	2.34	0.41
1:C:3648:ARG:O	1:C:3652:MET:HG3	2.19	0.41
1:A:56:GLN:HG2	1:A:57:ASN:N	2.36	0.41
1:A:906:CYS:SG	1:A:913:LEU:HB2	2.60	0.41
1:A:1208:VAL:HG11	1:D:3575:LEU:HD21	2.02	0.41
1:A:2282:ASP:HA	1:A:2341:VAL:HG13	2.02	0.41
1:A:2355:ARG:O	1:A:2358:ILE:HG12	2.20	0.41
1:A:2600:ARG:O	1:A:2604:GLU:HG3	2.21	0.41
1:A:2824:GLU:OE1	1:A:2824:GLU:N	2.53	0.41
1:A:3852:LYS:O	1:A:3856:LEU:CD1	2.69	0.41
1:A:3857:GLY:O	1:A:3866:ILE:HG23	2.21	0.41
1:A:4090:LYS:HD2	1:A:4123:ILE:HD11	2.02	0.41
1:B:20:VAL:HG12	1:B:204:PRO:HA	2.01	0.41
1:B:336:PRO:HA	1:B:337:PRO:HD3	1.89	0.41
1:B:913:LEU:O	1:B:918:ARG:NE	2.53	0.41
1:B:915:GLU:OE2	1:B:918:ARG:NH1	2.53	0.41
1:B:2035:HIS:ND1	1:B:3657:TYR:OH	2.17	0.41
1:B:2182:ILE:HG13	1:B:2183:GLY:N	2.35	0.41
1:B:2214:VAL:HG11	1:B:2228:MET:CE	2.50	0.41
1:B:2514:ASN:OD1	1:B:2514:ASN:N	2.53	0.41
1:B:2575:ARG:HD3	1:B:2578:MET:CE	2.50	0.41
1:B:2600:ARG:O	1:B:2604:GLU:HG3	2.21	0.41
1:B:2755:ILE:HD13	1:B:2810:LYS:HG3	2.02	0.41
1:B:3319:ILE:O	1:B:3323:ILE:HG12	2.19	0.41
1:B:3332:ALA:H	1:B:3403:ARG:NH1	2.17	0.41
1:B:3548:GLU:O	1:B:3551:GLU:HG3	2.19	0.41
1:B:3852:LYS:O	1:B:3856:LEU:CD1	2.69	0.41
1:B:3951:PHE:CE2	1:B:3955:MET:SD	3.14	0.41
1:B:4864:ASN:O	1:B:4902:GLU:OE2	2.38	0.41
1:D:155:LYS:HE2	1:C:228:ASP:OD2	2.20	0.41
1:D:283:ARG:HB2	1:D:290:TYR:CE2	2.56	0.41
1:D:414:PHE:O	1:D:418:LEU:HG	2.20	0.41
1:D:1698:LEU:HD22	1:D:1712:TYR:CE1	2.55	0.41
1:D:2575:ARG:NH1	1:D:2578:MET:CE	2.84	0.41
1:D:2927:LEU:HD11	1:D:2937:VAL:HG11	2.01	0.41
1:D:3985:LEU:O	1:D:3989:VAL:HG23	2.19	0.41
1:D:3988:ALA:O	1:D:3992:PHE:CD2	2.72	0.41

*Continued on next page...*

*Continued from previous page...*

Atom-1	Atom-2	Interatomic distance (Å)	Clash overlap (Å)
1:D:4145:VAL:HG13	1:D:4194:TYR:HB2	2.01	0.41
1:C:748:LEU:HD11	1:C:771:PHE:HZ	1.84	0.41
1:C:901:LYS:O	1:C:902:ARG:HB2	2.21	0.41
1:C:1472:VAL:HG22	1:C:1473:THR:N	2.36	0.41
1:C:2024:PRO:O	1:C:2027:ILE:HG22	2.21	0.41
1:C:2282:ASP:HA	1:C:2341:VAL:HG13	2.02	0.41
1:C:2290:LEU:HD21	1:C:2295:LEU:HG	2.01	0.41
1:C:2463:LEU:HD21	1:C:2517:PHE:CZ	2.55	0.41
1:C:2575:ARG:NH1	1:C:2578:MET:CE	2.84	0.41
1:C:2736:ASP:OD1	1:C:2736:ASP:O	2.37	0.41
1:C:3285:TRP:HE1	1:C:3309:SER:HG	1.69	0.41
1:C:3616:LYS:HA	1:C:3619:VAL:HG22	2.02	0.41
1:C:3853:ALA:O	1:C:3856:LEU:HD12	2.20	0.41
1:C:4956:THR:O	1:C:4965:SER:N	2.53	0.41
1:A:110:ARG:HD2	1:A:115:ARG:HH21	1.85	0.41
1:A:133:PHE:HZ	1:D:2459:SER:HB2	1.85	0.41
1:A:445:LEU:O	1:A:449:ILE:HG12	2.20	0.41
1:A:495:ASN:O	1:A:496:VAL:C	2.59	0.41
1:A:901:LYS:O	1:A:902:ARG:HB2	2.21	0.41
1:A:1074:ILE:HD12	1:A:1111:PRO:O	2.20	0.41
1:A:1927:LEU:HD12	1:A:2097:LEU:HD11	2.02	0.41
1:A:2023:LEU:O	1:A:2028:ARG:CZ	2.68	0.41
1:A:2182:ILE:HG13	1:A:2183:GLY:N	2.35	0.41
1:A:2612[A]:ARG:NH1	1:A:2613:TYR:CD2	2.88	0.41
1:A:2960:LEU:CD2	1:A:2964:LEU:HD11	2.51	0.41
1:A:3136:LEU:O	1:A:3140:LEU:HD13	2.20	0.41
1:A:3294:PRO:HB2	1:A:3297:PRO:HD2	2.01	0.41
1:A:3853:ALA:O	1:A:3856:LEU:HD12	2.20	0.41
2:E:57:ARG:CZ	2:E:80:TYR:CE1	3.03	0.41
2:E:102:GLU:OE2	2:E:104:LEU:CD2	2.68	0.41
1:B:1701:ALA:HB1	1:B:1830:VAL:HG22	2.02	0.41
1:B:1972:ASN:OD1	1:B:1976:ARG:NH1	2.54	0.41
1:B:2212:VAL:HA	1:B:2215:LEU:HD12	2.03	0.41
1:B:2441:HIS:O	1:B:2444:GLN:OE1	2.38	0.41
1:B:2690:LYS:HD3	1:B:2691:TYR:O	2.20	0.41
1:B:2986:VAL:O	1:B:2986:VAL:HG13	2.20	0.41
1:B:3285:TRP:HE1	1:B:3309:SER:HG	1.68	0.41
1:B:3384:LYS:NZ	1:B:3386:GLU:HB3	2.35	0.41
1:B:3571:TRP:CE2	1:B:3572:GLN:NE2	2.89	0.41
1:B:3575:LEU:HD21	1:C:1208:VAL:HG11	2.02	0.41
1:B:3603:LEU:O	1:B:3604:TYR:C	2.58	0.41

*Continued on next page...*

*Continued from previous page...*

Atom-1	Atom-2	Interatomic distance (Å)	Clash overlap (Å)
1:B:3635:CYS:HA	1:B:3638:MET:HG3	2.01	0.41
1:D:388:LEU:HD23	1:D:388:LEU:H	1.85	0.41
1:D:759:ILE:HG23	1:D:762:CYS:HG	1.86	0.41
1:D:875:ALA:HB1	1:D:922:LEU:HD22	2.00	0.41
1:D:879:HIS:CE1	1:D:913:LEU:HD13	2.55	0.41
1:D:1426:ILE:O	1:D:1430:THR:OG1	2.27	0.41
1:D:1931:LEU:HD13	1:D:1935:VAL:HG11	2.02	0.41
1:D:2023:LEU:O	1:D:2028:ARG:CZ	2.68	0.41
1:D:2024:PRO:O	1:D:2027:ILE:HG22	2.20	0.41
1:D:2355:ARG:O	1:D:2358:ILE:HG12	2.20	0.41
1:D:2496:PRO:O	1:D:2553:TYR:CD1	2.74	0.41
1:D:3731:LYS:HA	1:D:3734:HIS:NE2	2.34	0.41
1:C:233:ILE:HG22	1:C:284:HIS:HE1	1.85	0.41
1:C:576:ASN:OD1	1:C:2169:GLN:NE2	2.53	0.41
1:C:1112:ASP:CG	1:C:1113:VAL:HG23	2.39	0.41
1:C:1701:ALA:HB1	1:C:1830:VAL:HG22	2.02	0.41
1:C:2318:TYR:CG	1:C:2395:PRO:HD3	2.56	0.41
1:C:2707:ALA:HB1	1:C:3009:TYR:CD1	2.55	0.41
1:C:2755:ILE:HD13	1:C:2810:LYS:HG3	2.02	0.41
1:C:3951:PHE:CE2	1:C:3955:MET:SD	3.14	0.41
1:A:70:GLU:OE2	1:A:110:ARG:HB3	2.21	0.41
1:A:233:ILE:HG22	1:A:284:HIS:HE1	1.85	0.41
1:A:942:ALA:HB3	1:A:1050:GLY:O	2.20	0.41
1:A:1112:ASP:CG	1:A:1113:VAL:N	2.74	0.41
1:A:1423:ASP:HB3	1:A:1426:ILE:HD12	2.02	0.41
1:A:1741:GLU:O	1:A:1745:ILE:HG13	2.21	0.41
1:A:2347:GLU:OE1	1:A:2347:GLU:N	2.41	0.41
1:A:2627:VAL:HG22	1:A:2678:LEU:HB2	2.01	0.41
1:A:3354:LEU:HD12	1:A:3415:TYR:CD2	2.56	0.41
1:A:3951:PHE:CE2	1:A:3955:MET:SD	3.14	0.41
1:A:4010:ILE:O	1:A:4014:LYS:HG3	2.20	0.41
1:A:4649:LEU:O	1:A:4653:VAL:HG23	2.21	0.41
1:A:4942:GLU:O	1:A:4946:GLN:HG3	2.20	0.41
1:A:4978:HIS:CE1	1:A:4983:HIS:CE1	3.09	0.41
1:B:228:ASP:OD2	1:C:155:LYS:HE2	2.20	0.41
1:B:445:LEU:O	1:B:449:ILE:HG12	2.20	0.41
1:B:591:ASP:O	1:B:1594:ARG:HD2	2.19	0.41
1:B:759:ILE:HG23	1:B:762:CYS:HG	1.85	0.41
1:B:839:LEU:N	1:B:839:LEU:HD12	2.36	0.41
1:B:901:LYS:O	1:B:902:ARG:HB2	2.21	0.41
1:B:1698:LEU:C	1:B:1814:MET:HE1	2.40	0.41

*Continued on next page...*

*Continued from previous page...*

Atom-1	Atom-2	Interatomic distance (Å)	Clash overlap (Å)
1:B:2024:PRO:O	1:B:2027:ILE:HG22	2.20	0.41
1:B:2496:PRO:O	1:B:2553:TYR:CD1	2.74	0.41
1:B:2612[B]:ARG:NH2	1:B:2613:TYR:CD2	2.88	0.41
1:B:3006:ILE:HG23	1:B:3010:PHE:CE2	2.56	0.41
1:B:3144:PHE:HB2	1:B:3196:ARG:HB3	2.03	0.41
1:B:3253:ILE:HG22	1:B:3318:ASN:HB3	2.02	0.41
1:B:3384:LYS:O	1:B:3387:ALA:HB3	2.21	0.41
1:B:3401:LEU:HD23	1:B:3451:PHE:CE1	2.54	0.41
1:B:3562:LYS:HZ2	1:B:3564:GLU:C	2.23	0.41
1:D:110:ARG:HD2	1:D:115:ARG:HH21	1.85	0.41
1:D:514:SER:HB2	1:D:518:ILE:HD11	2.02	0.41
1:D:601:ASP:HA	1:D:1668:ARG:HH22	1.86	0.41
1:D:842:PRO:O	1:D:1196:PRO:HA	2.19	0.41
1:D:1112:ASP:CG	1:D:1113:VAL:HG23	2.39	0.41
1:D:1245:PHE:CE2	1:D:1600:LEU:HD13	2.56	0.41
1:D:2088:GLU:OE1	1:D:2088:GLU:N	2.53	0.41
1:D:2328:GLY:O	1:D:2332:LEU:HG	2.21	0.41
1:D:2627:VAL:HG22	1:D:2678:LEU:HB2	2.01	0.41
1:D:3222:LYS:HB3	1:D:3226:GLU:CG	2.51	0.41
1:D:3814:GLN:NE2	1:D:3818:ASP:OD1	2.53	0.41
1:D:4052:SER:O	1:D:4053:SER:C	2.59	0.41
1:D:4930:ALA:CB	1:C:4933:GLN:HG3	2.50	0.41
1:C:688:LEU:HD12	1:C:776:LEU:O	2.21	0.41
1:C:839:LEU:HD12	1:C:839:LEU:N	2.36	0.41
1:C:879:HIS:CE1	1:C:913:LEU:HD13	2.55	0.41
1:C:991:ASN:O	1:C:995:VAL:HG23	2.21	0.41
1:C:1705:GLY:HA3	1:C:1836:PHE:CG	2.55	0.41
1:C:2986:VAL:O	1:C:2986:VAL:HG13	2.20	0.41
1:C:3615:SER:O	1:C:3616:LYS:HB3	2.20	0.41
1:C:3809:ASN:HD22	1:C:3812:VAL:HG23	1.85	0.41
1:A:262:LEU:HB3	1:A:280:LEU:HD11	2.03	0.41
1:A:514:SER:HB2	1:A:518:ILE:HD11	2.02	0.41
1:A:1112:ASP:CG	1:A:1113:VAL:HG23	2.39	0.41
1:A:1289:LEU:HA	1:A:1598:GLN:O	2.21	0.41
1:A:2024:PRO:O	1:A:2027:ILE:HG22	2.21	0.41
1:A:2756:ASN:O	1:A:2760:GLU:HG3	2.19	0.41
1:A:2908:TYR:CB	1:A:2916:LYS:HE2	2.51	0.41
1:A:3144:PHE:HB2	1:A:3196:ARG:HB3	2.03	0.41
1:A:3201:MET:HE2	1:A:3203:VAL:HG22	2.01	0.41
1:A:4827:LEU:HD23	1:A:4831:THR:HG23	2.02	0.41
1:A:4859:PHE:HE1	1:A:4909:TYR:HB3	1.86	0.41

*Continued on next page...*

*Continued from previous page...*

Atom-1	Atom-2	Interatomic distance (Å)	Clash overlap (Å)
1:B:769:GLU:OE1	1:B:769:GLU:N	2.53	0.41
1:B:1069:TRP:CZ3	1:B:1112:ASP:HB3	2.54	0.41
1:B:1286:MET:HG2	1:B:1462:MET:O	2.20	0.41
1:B:1451:GLY:HA3	1:B:1494:MET:HA	2.03	0.41
1:B:1694:LEU:O	1:B:1698:LEU:HG	2.21	0.41
1:B:2435:ARG:O	1:B:2508:ARG:NH2	2.53	0.41
1:B:3326:ASN:O	1:B:3335:MET:HE1	2.19	0.41
1:B:3857:GLY:O	1:B:3866:ILE:HG23	2.21	0.41
1:B:4993:MET:HA	1:B:4996:ILE:HD12	2.03	0.41
1:D:56:GLN:HG2	1:D:57:ASN:N	2.36	0.41
1:D:164:ARG:HB2	1:D:167:ASP:OD2	2.20	0.41
1:D:368:ARG:CZ	1:D:2307:LEU:HB3	2.51	0.41
1:D:495:ASN:O	1:D:496:VAL:C	2.59	0.41
1:D:991:ASN:O	1:D:995:VAL:HG23	2.21	0.41
1:D:1112:ASP:CG	1:D:1113:VAL:N	2.74	0.41
1:D:1286:MET:HG2	1:D:1462:MET:O	2.20	0.41
1:D:1423:ASP:HB3	1:D:1426:ILE:HD12	2.02	0.41
1:D:1472:VAL:HG22	1:D:1473:THR:N	2.36	0.41
1:D:2212:VAL:HA	1:D:2215:LEU:HD12	2.03	0.41
1:D:2612[A]:ARG:NH1	1:D:2613:TYR:CD2	2.88	0.41
1:D:2960:LEU:CD2	1:D:2964:LEU:HD11	2.51	0.41
1:D:3144:PHE:HB2	1:D:3196:ARG:HB3	2.03	0.41
1:D:3852:LYS:O	1:D:3856:LEU:CD1	2.69	0.41
1:D:4827:LEU:HD23	1:D:4831:THR:HG23	2.02	0.41
1:D:4956:THR:O	1:D:4965:SER:N	2.53	0.41
1:C:1164:LEU:HB2	1:C:1169:LEU:HD21	2.02	0.41
1:C:2102:VAL:HG22	1:C:2120:MET:HB2	2.02	0.41
1:C:2781:VAL:HG13	1:C:2781:VAL:O	2.21	0.41
1:C:3006:ILE:HG23	1:C:3010:PHE:CE2	2.56	0.41
1:C:3856:LEU:HD12	1:C:3856:LEU:H	1.86	0.41
1:C:3857:GLY:O	1:C:3866:ILE:HG23	2.21	0.41
1:A:414:PHE:O	1:A:418:LEU:HG	2.20	0.41
1:A:839:LEU:HD12	1:A:839:LEU:N	2.36	0.41
1:A:945:LYS:HD2	1:A:946:ALA:N	2.36	0.41
1:A:979:PRO:O	1:A:983:THR:HG23	2.21	0.41
1:A:1705:GLY:HA3	1:A:1836:PHE:CG	2.55	0.41
1:A:2182:ILE:HA	1:A:2185:ILE:HD12	2.03	0.41
1:A:2212:VAL:HA	1:A:2215:LEU:HD12	2.03	0.41
1:A:2816:MET:CE	1:A:2823:ILE:HD12	2.50	0.41
1:A:3326:ASN:O	1:A:3335:MET:HE1	2.19	0.41
1:A:3590:GLU:HG2	1:A:3591:LYS:N	2.36	0.41

*Continued on next page...*



*Continued from previous page...*

Atom-1	Atom-2	Interatomic distance (Å)	Clash overlap (Å)
2:F:102:GLU:OE2	2:F:104:LEU:CD2	2.68	0.41
1:B:296:ASP:OD1	1:B:297:GLN:N	2.54	0.41
1:B:403:MET:HE1	1:B:451:TYR:CD2	2.56	0.41
1:B:911:HIS:O	1:B:918:ARG:NH2	2.54	0.41
1:B:1573:MET:CE	1:B:1577:ALA:HB2	2.50	0.41
1:B:1716:ILE:O	1:B:1721:GLU:N	2.53	0.41
1:B:1741:GLU:O	1:B:1745:ILE:HG13	2.21	0.41
1:B:2023:LEU:O	1:B:2028:ARG:CZ	2.68	0.41
1:B:2381:GLU:HB3	1:B:2385:ARG:HH12	1.85	0.41
1:B:2781:VAL:O	1:B:2781:VAL:HG13	2.21	0.41
1:B:2960:LEU:CD2	1:B:2964:LEU:HD11	2.51	0.41
1:B:3628:ARG:O	1:B:3631:ALA:N	2.42	0.41
1:B:4673:ARG:NE	1:B:4702:ASP:OD1	2.53	0.41
1:B:4855:ALA:HA	1:B:4859:PHE:HB2	2.03	0.41
1:D:502:HIS:HA	1:D:505:GLU:OE1	2.21	0.41
1:D:688:LEU:HD12	1:D:776:LEU:O	2.20	0.41
1:D:730:VAL:HA	1:D:1476:MET:CE	2.50	0.41
1:D:915:GLU:OE2	1:D:918:ARG:NH1	2.53	0.41
1:D:1286:MET:CE	1:D:1555:LEU:HD12	2.46	0.41
1:D:1927:LEU:HD12	1:D:2097:LEU:HD11	2.02	0.41
1:D:2907:PRO:O	1:D:2910:THR:OG1	2.30	0.41
1:D:3332:ALA:CB	1:D:3335:MET:HE3	2.51	0.41
1:D:3354:LEU:HD12	1:D:3415:TYR:CD2	2.56	0.41
1:D:3359:ILE:HB	1:D:3360:PRO:HD3	2.03	0.41
1:D:3788:GLY:HA3	1:D:3834:ALA:HB3	2.03	0.41
1:D:3857:GLY:O	1:D:3866:ILE:HG23	2.21	0.41
1:D:4978:HIS:CE1	1:D:4983:HIS:CE1	3.09	0.41
1:C:125:ARG:NH1	1:C:134:ASP:HA	2.36	0.41
1:C:283:ARG:HB2	1:C:290:TYR:CE2	2.56	0.41
1:C:730:VAL:HA	1:C:1476:MET:CE	2.50	0.41
1:C:904:HIS:CD2	1:C:906:CYS:HB3	2.56	0.41
1:C:1206:GLN:HA	1:C:1227:ALA:O	2.21	0.41
1:C:1579:MET:HE2	1:C:1580:PHE:CD1	2.53	0.41
1:C:2270:SER:HA	1:C:2274:ASP:OD2	2.20	0.41
1:C:2612[B]:ARG:NH2	1:C:2613:TYR:CD2	2.89	0.41
1:C:2960:LEU:CD2	1:C:2964:LEU:HD11	2.51	0.41
1:C:3265:GLU:HB2	1:C:3266:MET:HE1	2.03	0.41
1:C:3536:ALA:O	1:C:3540:TYR:CD2	2.74	0.41
1:C:3852:LYS:O	1:C:3856:LEU:CD1	2.69	0.41
1:A:688:LEU:HD12	1:A:776:LEU:O	2.21	0.41
1:A:1104:TRP:CZ2	1:A:1153:ILE:HG22	2.56	0.41

*Continued on next page...*

*Continued from previous page...*

Atom-1	Atom-2	Interatomic distance (Å)	Clash overlap (Å)
1:A:1206:GLN:HA	1:A:1227:ALA:O	2.21	0.41
1:A:1716:ILE:O	1:A:1721:GLU:N	2.53	0.41
1:A:2328:GLY:O	1:A:2332:LEU:HG	2.20	0.41
1:A:2381:GLU:CB	1:A:2385:ARG:NH1	2.84	0.41
1:A:2575:ARG:NH1	1:A:2578:MET:CE	2.84	0.41
1:A:2601:ASP:OD1	1:A:2601:ASP:C	2.58	0.41
1:A:4581:LYS:HZ3	1:A:4583:SER:HB2	1.86	0.41
1:B:502:HIS:HA	1:B:505:GLU:OE1	2.21	0.41
1:B:2138:LEU:HB2	1:B:3658:LYS:HE2	2.03	0.41
1:B:2182:ILE:O	1:B:2186:MET:SD	2.78	0.41
1:B:2230:THR:HG23	1:B:2270:SER:CB	2.49	0.41
1:B:2611:CYS:SG	1:B:2643:LEU:HD11	2.61	0.41
1:B:2627:VAL:HG22	1:B:2678:LEU:HB2	2.01	0.41
1:B:3354:LEU:HD12	1:B:3415:TYR:CD2	2.56	0.41
1:B:3590:GLU:HG2	1:B:3591:LYS:N	2.36	0.41
1:B:3853:ALA:O	1:B:3856:LEU:HD12	2.20	0.41
1:B:3856:LEU:HD12	1:B:3856:LEU:H	1.86	0.41
1:B:4052:SER:O	1:B:4053:SER:C	2.59	0.41
1:B:4942:GLU:O	1:B:4946:GLN:HG3	2.20	0.41
1:D:156:GLN:NE2	1:D:157:ARG:HG2	2.35	0.41
1:D:403:MET:HE1	1:D:451:TYR:CD2	2.55	0.41
1:D:904:HIS:CD2	1:D:906:CYS:HB3	2.56	0.41
1:D:909:ASN:ND2	1:D:965:TYR:CD2	2.78	0.41
1:D:942:ALA:HB3	1:D:1050:GLY:O	2.20	0.41
1:D:979:PRO:O	1:D:983:THR:HG23	2.21	0.41
1:D:2182:ILE:O	1:D:2186:MET:SD	2.78	0.41
1:D:2214:VAL:CB	1:D:2228:MET:HE1	2.49	0.41
1:D:2282:ASP:HA	1:D:2341:VAL:HG13	2.02	0.41
1:D:2601:ASP:OD1	1:D:2601:ASP:C	2.58	0.41
1:D:2611:CYS:SG	1:D:2643:LEU:HD11	2.61	0.41
1:D:3384:LYS:O	1:D:3387:ALA:HB3	2.21	0.41
1:D:4105:GLY:O	1:D:4109:GLN:HG2	2.21	0.41
1:D:4586:PRO:HG3	1:D:4629:TYR:CE1	2.56	0.41
1:D:4674:GLU:OE2	1:D:4775:TYR:OH	2.30	0.41
1:C:56:GLN:HG2	1:C:57:ASN:N	2.36	0.41
1:C:269:TRP:CE3	1:C:334:MET:CE	3.04	0.41
1:C:345:LEU:HD21	1:C:389:PHE:CE2	2.56	0.41
1:C:2029:GLN:HA	1:C:2032:GLN:OE1	2.21	0.41
1:C:2094:LEU:O	1:C:2098:VAL:HG23	2.21	0.41
1:C:2138:LEU:HB2	1:C:3658:LYS:HE2	2.03	0.41
1:C:2575:ARG:HD3	1:C:2578:MET:CE	2.50	0.41

*Continued on next page...*

*Continued from previous page...*

Atom-1	Atom-2	Interatomic distance (Å)	Clash overlap (Å)
1:C:2806:ARG:HH11	1:C:2810:LYS:HE2	1.86	0.41
1:C:3144:PHE:HB2	1:C:3196:ARG:HB3	2.03	0.41
1:C:3384:LYS:O	1:C:3387:ALA:HB3	2.21	0.41
1:C:3603:LEU:O	1:C:3604:TYR:C	2.58	0.41
1:C:4674:GLU:OE2	1:C:4775:TYR:OH	2.30	0.41
1:A:236:ALA:N	1:A:242:ARG:NH2	2.69	0.41
1:A:368:ARG:CZ	1:A:2307:LEU:HB3	2.51	0.41
1:A:759:ILE:HG23	1:A:762:CYS:HG	1.86	0.41
1:A:911:HIS:O	1:A:918:ARG:NH2	2.54	0.41
1:A:1171:SER:OG	1:A:1175:SER:OG	2.37	0.41
1:A:1207:ASP:O	1:A:1210:SER:OG	2.24	0.41
1:A:1573:MET:CE	1:A:1577:ALA:HB2	2.50	0.41
1:A:2223:ILE:O	1:A:2223:ILE:CG2	2.69	0.41
1:A:2514:ASN:OD1	1:A:2514:ASN:N	2.53	0.41
1:A:2538:THR:O	1:A:2542:SER:OG	2.31	0.41
1:A:2611:CYS:SG	1:A:2643:LEU:HD11	2.61	0.41
1:A:2612[B]:ARG:NH2	1:A:2613:TYR:N	2.69	0.41
1:A:2612[B]:ARG:NH2	1:A:2613:TYR:CG	2.87	0.41
1:A:2768:PHE:HB2	1:A:2857:PRO:CG	2.50	0.41
1:A:2781:VAL:O	1:A:2781:VAL:HG13	2.21	0.41
1:A:2889:LYS:HE3	1:A:2890:LYS:HZ2	1.85	0.41
1:A:2908:TYR:CD1	1:A:2911:LEU:HD11	2.56	0.41
1:A:2914:LYS:HG3	1:A:2915:GLU:N	2.36	0.41
1:A:2986:VAL:HG13	1:A:2986:VAL:O	2.20	0.41
1:A:3354:LEU:HB2	1:A:3415:TYR:CZ	2.56	0.41
1:A:3384:LYS:NZ	1:A:3386:GLU:HB3	2.35	0.41
1:A:3571:TRP:CE2	1:A:3572:GLN:NE2	2.89	0.41
1:A:3809:ASN:HD22	1:A:3812:VAL:HG23	1.85	0.41
1:A:4052:SER:O	1:A:4053:SER:C	2.59	0.41
1:A:4105:GLY:O	1:A:4109:GLN:HG2	2.21	0.41
2:H:49:MET:CG	2:H:52:LYS:NZ	2.84	0.41
2:H:57:ARG:CZ	2:H:80:TYR:CE1	3.03	0.41
1:B:262:LEU:HB3	1:B:280:LEU:HD11	2.03	0.41
1:B:568:LEU:HD12	1:B:602:VAL:HG13	2.03	0.41
1:B:979:PRO:O	1:B:983:THR:HG23	2.21	0.41
1:B:1024:TYR:O	1:B:1027:LEU:HB3	2.21	0.41
1:B:1164:LEU:HB2	1:B:1169:LEU:HD21	2.02	0.41
1:B:1206:GLN:HA	1:B:1227:ALA:O	2.21	0.41
1:B:1289:LEU:HA	1:B:1598:GLN:O	2.21	0.41
1:B:1472:VAL:HG22	1:B:1473:THR:N	2.36	0.41
1:B:2209:GLU:HA	1:B:2212:VAL:HG22	2.03	0.41

*Continued on next page...*

*Continued from previous page...*

Atom-1	Atom-2	Interatomic distance (Å)	Clash overlap (Å)
1:B:2328:GLY:O	1:B:2332:LEU:HG	2.20	0.41
1:B:2816:MET:CE	1:B:2823:ILE:HD12	2.50	0.41
1:B:2914:LYS:HG3	1:B:2915:GLU:N	2.36	0.41
1:B:3137:LEU:HD21	1:B:3189:ALA:HB1	2.03	0.41
1:B:3201:MET:HE2	1:B:3203:VAL:HG22	2.03	0.41
1:B:3225:ARG:O	1:B:3229:ILE:HD12	2.21	0.41
1:B:3354:LEU:HB2	1:B:3415:TYR:CZ	2.56	0.41
1:B:3536:ALA:O	1:B:3540:TYR:CD2	2.74	0.41
1:B:3950:ASN:O	1:B:3953:LYS:HG2	2.21	0.41
1:B:3996:PHE:CD1	1:B:4016:LEU:CD1	3.03	0.41
1:B:4243:PHE:O	1:B:4247:ILE:HG12	2.21	0.41
1:B:4820:VAL:HG12	1:B:4822:THR:N	2.33	0.41
1:B:4827:LEU:HD23	1:B:4831:THR:HG23	2.02	0.41
1:B:4933:GLN:HG3	1:C:4930:ALA:CB	2.51	0.41
1:D:233:ILE:HG22	1:D:284:HIS:HE1	1.85	0.41
1:D:236:ALA:N	1:D:242:ARG:NH2	2.69	0.41
1:D:345:LEU:HD21	1:D:389:PHE:CE2	2.56	0.41
1:D:515:TRP:O	1:D:519:VAL:HG13	2.21	0.41
1:D:839:LEU:N	1:D:839:LEU:HD12	2.36	0.41
1:D:875:ALA:HA	1:D:878:ILE:HG12	2.02	0.41
1:D:886:ARG:HB3	1:D:891:TRP:HB2	2.03	0.41
1:D:901:LYS:O	1:D:902:ARG:HB2	2.20	0.41
1:D:985:VAL:O	1:D:1039:LEU:HD23	2.21	0.41
1:D:1104:TRP:CZ2	1:D:1153:ILE:HG22	2.56	0.41
1:D:1153:ILE:HG23	1:D:1153:ILE:O	2.21	0.41
1:D:2029:GLN:HA	1:D:2032:GLN:OE1	2.21	0.41
1:D:2088:GLU:HG3	1:D:2092:GLN:HG2	2.03	0.41
1:D:2318:TYR:CG	1:D:2395:PRO:HD3	2.55	0.41
1:D:2441:HIS:O	1:D:2444:GLN:OE1	2.38	0.41
1:D:2575:ARG:HD3	1:D:2578:MET:CE	2.50	0.41
1:D:2576:ALA:HB1	1:D:2618:MET:HG3	2.03	0.41
1:D:2806:ARG:HH11	1:D:2810:LYS:HE2	1.86	0.41
1:D:2858:GLN:N	1:D:2859:PRO:HD3	2.36	0.41
1:D:2908:TYR:CB	1:D:2916:LYS:HE2	2.51	0.41
1:D:2986:VAL:HG13	1:D:2986:VAL:O	2.20	0.41
1:D:3225:ARG:O	1:D:3229:ILE:HD12	2.21	0.41
1:D:3692:GLU:OE1	1:D:3694:LYS:HB2	2.21	0.41
1:D:4658:ILE:CD1	1:D:4792:LEU:HB3	2.51	0.41
1:D:4859:PHE:HE1	1:D:4909:TYR:HB3	1.86	0.41
1:C:20:VAL:HG12	1:C:204:PRO:HA	2.01	0.41
1:C:172:VAL:HG13	1:C:178:ARG:N	2.36	0.41

*Continued on next page...*

*Continued from previous page...*

Atom-1	Atom-2	Interatomic distance (Å)	Clash overlap (Å)
1:C:296:ASP:OD1	1:C:297:GLN:N	2.54	0.41
1:C:601:ASP:HA	1:C:1668:ARG:HH22	1.86	0.41
1:C:1104:TRP:CZ2	1:C:1153:ILE:HG22	2.56	0.41
1:C:1972:ASN:OD1	1:C:1976:ARG:NH1	2.54	0.41
1:C:2088:GLU:HG3	1:C:2092:GLN:HG2	2.03	0.41
1:C:2170:MET:HG3	1:C:2225:PHE:CE2	2.56	0.41
1:C:2212:VAL:HA	1:C:2215:LEU:HD12	2.03	0.41
1:C:2214:VAL:HG11	1:C:2228:MET:CE	2.50	0.41
1:C:2222:GLU:O	1:C:2224:ARG:NH1	2.48	0.41
1:C:2496:PRO:O	1:C:2553:TYR:CD1	2.74	0.41
1:C:2600:ARG:O	1:C:2604:GLU:HG3	2.21	0.41
1:C:2630:VAL:N	1:C:2631:PRO:CD	2.84	0.41
1:C:2908:TYR:CD1	1:C:2911:LEU:HD11	2.56	0.41
1:C:3294:PRO:HB2	1:C:3297:PRO:HD2	2.01	0.41
1:C:3590:GLU:HG2	1:C:3591:LYS:N	2.36	0.41
1:C:3856:LEU:HD12	1:C:3856:LEU:N	2.36	0.41
1:C:4105:GLY:O	1:C:4109:GLN:HG2	2.21	0.41
1:C:4157:ASP:C	1:C:4161:ARG:CZ	2.89	0.41
1:C:4649:LEU:O	1:C:4653:VAL:HG23	2.21	0.41
1:C:4993:MET:HA	1:C:4996:ILE:HD12	2.03	0.41
1:A:283:ARG:HB2	1:A:290:TYR:CE2	2.56	0.41
1:A:345:LEU:HD21	1:A:389:PHE:CE2	2.56	0.41
1:A:667:MET:HB2	1:A:743:VAL:HG22	2.02	0.41
1:A:1153:ILE:HG23	1:A:1153:ILE:O	2.21	0.41
1:A:1245:PHE:CE2	1:A:1600:LEU:HD13	2.56	0.41
1:A:1454:THR:HB	1:A:1455:PRO:HD2	2.04	0.41
1:A:1698:LEU:HD22	1:A:1712:TYR:CE1	2.55	0.41
1:A:1805:GLU:HG2	1:A:1806:ALA:N	2.36	0.41
1:A:2381:GLU:HB3	1:A:2385:ARG:HH12	1.85	0.41
1:A:2667:THR:HG1	1:A:2671:GLU:CD	2.11	0.41
1:A:2927:LEU:HD11	1:A:2937:VAL:HG11	2.01	0.41
1:A:3006:ILE:HG23	1:A:3010:PHE:CE2	2.56	0.41
1:A:3856:LEU:HD12	1:A:3856:LEU:N	2.36	0.41
1:A:4993:MET:HA	1:A:4996:ILE:HD12	2.03	0.41
2:F:57:ARG:CZ	2:F:80:TYR:CE1	3.03	0.41
1:B:515:TRP:O	1:B:519:VAL:HG13	2.21	0.41
1:B:580:GLU:HA	1:B:583:ILE:HD13	2.03	0.41
1:B:688:LEU:HD12	1:B:776:LEU:O	2.21	0.41
1:B:2270:SER:HA	1:B:2274:ASP:OD2	2.20	0.41
1:B:2381:GLU:CB	1:B:2385:ARG:NH1	2.84	0.41
1:B:3391:GLU:O	1:B:3394:VAL:HG12	2.21	0.41

*Continued on next page...*

*Continued from previous page...*

Atom-1	Atom-2	Interatomic distance (Å)	Clash overlap (Å)
1:B:3579:LEU:HD23	1:B:3581:GLY:H	1.85	0.41
1:B:4859:PHE:HE1	1:B:4909:TYR:HB3	1.86	0.41
1:B:4953:ASP:O	1:B:4957:LYS:HG3	2.21	0.41
1:D:269:TRP:CE3	1:D:334:MET:CE	3.04	0.41
1:D:349:GLN:NE2	1:D:354:GLY:O	2.51	0.41
1:D:651:GLY:HA3	1:D:776:LEU:HD23	2.03	0.41
1:D:911:HIS:O	1:D:918:ARG:NH2	2.54	0.41
1:D:2440:MET:O	1:D:2444:GLN:OE1	2.39	0.41
1:D:2825:LYS:HA	1:D:2935:TYR:HA	2.03	0.41
1:D:2914:LYS:HG3	1:D:2915:GLU:N	2.36	0.41
1:D:3006:ILE:HG23	1:D:3010:PHE:CE2	2.56	0.41
1:D:3294:PRO:HB2	1:D:3297:PRO:HD2	2.02	0.41
1:D:3836:MET:O	1:D:3839:CYS:SG	2.79	0.41
1:D:4978:HIS:O	1:D:4983:HIS:N	2.50	0.41
1:C:502:HIS:HA	1:C:505:GLU:OE1	2.21	0.41
1:C:535:ALA:O	1:C:539:LEU:HG	2.21	0.41
1:C:568:LEU:HD12	1:C:602:VAL:HG13	2.03	0.41
1:C:886:ARG:HB3	1:C:891:TRP:HB2	2.03	0.41
1:C:911:HIS:O	1:C:918:ARG:NH2	2.54	0.41
1:C:1153:ILE:HG23	1:C:1153:ILE:O	2.21	0.41
1:C:1451:GLY:HA3	1:C:1494:MET:HA	2.03	0.41
1:C:1716:ILE:HA	1:C:1720:LEU:HB2	2.03	0.41
1:C:2476:ILE:HD12	1:C:2536:LEU:HD11	2.03	0.41
1:C:3692:GLU:OE1	1:C:3694:LYS:HB2	2.21	0.41
1:A:125:ARG:NH1	1:A:134:ASP:HA	2.36	0.40
1:A:568:LEU:HD12	1:A:602:VAL:HG13	2.03	0.40
1:A:730:VAL:HA	1:A:1476:MET:HE1	2.04	0.40
1:A:861:ILE:HD11	1:A:863:LEU:HD11	2.03	0.40
1:A:1972:ASN:OD1	1:A:1976:ARG:NH1	2.54	0.40
1:A:2138:LEU:HB2	1:A:3658:LYS:HE2	2.03	0.40
1:A:2576:ALA:HB1	1:A:2618:MET:HG3	2.03	0.40
1:A:3059:THR:O	1:A:3062:PRO:HD2	2.22	0.40
1:A:3222:LYS:HB3	1:A:3226:GLU:CG	2.51	0.40
1:A:3384:LYS:O	1:A:3387:ALA:HB3	2.21	0.40
1:A:3391:GLU:O	1:A:3394:VAL:HG12	2.21	0.40
1:A:3788:GLY:HA3	1:A:3834:ALA:HB3	2.03	0.40
1:A:3878:ASP:OD1	1:A:3878:ASP:N	2.54	0.40
1:A:4586:PRO:HG3	1:A:4629:TYR:CE1	2.56	0.40
1:A:4673:ARG:NE	1:A:4702:ASP:OD1	2.53	0.40
1:A:4733:GLY:HA3	1:A:4736:ARG:NH1	2.36	0.40
1:A:4953:ASP:O	1:A:4957:LYS:HG3	2.21	0.40

*Continued on next page...*

*Continued from previous page...*

Atom-1	Atom-2	Interatomic distance (Å)	Clash overlap (Å)
1:B:70:GLU:OE2	1:B:110:ARG:HB3	2.21	0.40
1:B:231:LEU:CD1	1:B:245:VAL:HG12	2.48	0.40
1:B:236:ALA:N	1:B:242:ARG:NH2	2.69	0.40
1:B:414:PHE:O	1:B:418:LEU:HG	2.21	0.40
1:B:1074:ILE:HD12	1:B:1111:PRO:O	2.20	0.40
1:B:1805:GLU:HG2	1:B:1806:ALA:N	2.36	0.40
1:B:2548:LEU:O	1:B:2552:ARG:HD3	2.22	0.40
1:B:4105:GLY:O	1:B:4109:GLN:HG2	2.21	0.40
1:B:4580:TYR:N	1:B:4632:LEU:HD23	2.37	0.40
1:B:4586:PRO:HG3	1:B:4629:TYR:CE1	2.56	0.40
1:D:1024:TYR:O	1:D:1027:LEU:HB3	2.21	0.40
1:D:1164:LEU:HB2	1:D:1169:LEU:HD21	2.02	0.40
1:D:1251:GLU:OE1	1:D:1251:GLU:N	2.54	0.40
1:D:1435:TYR:CD1	1:D:1575:LEU:HD13	2.56	0.40
1:D:1690:ASP:OD1	1:D:1693:GLN:N	2.40	0.40
1:D:2138:LEU:HB2	1:D:3658:LYS:HE2	2.03	0.40
1:D:2258:LEU:O	1:D:2261:SER:OG	2.37	0.40
1:D:2476:ILE:HD12	1:D:2536:LEU:HD11	2.03	0.40
1:D:3265:GLU:HB2	1:D:3266:MET:HE1	2.03	0.40
1:D:3536:ALA:O	1:D:3540:TYR:CD2	2.74	0.40
1:D:3562:LYS:HZ2	1:D:3564:GLU:C	2.24	0.40
1:D:3951:PHE:CE2	1:D:3955:MET:SD	3.14	0.40
1:D:4938:ASP:OD2	1:C:4944:ARG:NE	2.47	0.40
1:C:580:GLU:HA	1:C:583:ILE:HD13	2.03	0.40
1:C:626:LEU:N	1:C:627:PRO:HD2	2.37	0.40
1:C:651:GLY:HA3	1:C:776:LEU:HD23	2.03	0.40
1:C:915:GLU:OE2	1:C:918:ARG:NH1	2.53	0.40
1:C:1286:MET:HG2	1:C:1462:MET:O	2.20	0.40
1:C:1573:MET:CE	1:C:1577:ALA:HB2	2.50	0.40
1:C:1694:LEU:O	1:C:1698:LEU:HG	2.21	0.40
1:C:2328:GLY:O	1:C:2332:LEU:HG	2.20	0.40
1:C:2825:LYS:HA	1:C:2935:TYR:HA	2.03	0.40
1:C:2908:TYR:CB	1:C:2916:LYS:HE2	2.51	0.40
1:C:3354:LEU:HD12	1:C:3415:TYR:CD2	2.56	0.40
1:C:3354:LEU:HB2	1:C:3415:TYR:CZ	2.56	0.40
1:C:3359:ILE:HB	1:C:3360:PRO:HD3	2.03	0.40
1:C:3562:LYS:HZ2	1:C:3564:GLU:C	2.24	0.40
1:C:3571:TRP:CE2	1:C:3572:GLN:NE2	2.89	0.40
1:C:3696:ASP:OD1	1:C:3699:HIS:HB2	2.22	0.40
1:C:3950:ASN:O	1:C:3953:LYS:HG2	2.21	0.40
1:C:4673:ARG:NE	1:C:4702:ASP:OD1	2.54	0.40

*Continued on next page...*



*Continued from previous page...*

Atom-1	Atom-2	Interatomic distance (Å)	Clash overlap (Å)
1:C:4953:ASP:O	1:C:4957:LYS:HG3	2.21	0.40
1:A:601:ASP:HA	1:A:1668:ARG:HH22	1.86	0.40
1:A:1024:TYR:O	1:A:1027:LEU:HB3	2.21	0.40
1:A:1256:GLU:O	1:A:1272:LEU:HD12	2.22	0.40
1:A:1694:LEU:O	1:A:1698:LEU:HG	2.21	0.40
1:A:2029:GLN:HA	1:A:2032:GLN:OE1	2.21	0.40
1:A:2247:GLN:HG3	1:A:2279:SER:HA	2.04	0.40
1:A:2318:TYR:CG	1:A:2395:PRO:HD3	2.56	0.40
1:A:3950:ASN:O	1:A:3953:LYS:HG2	2.21	0.40
1:A:4243:PHE:O	1:A:4247:ILE:HG12	2.21	0.40
1:A:4627:MET:SD	1:A:4629:TYR:CZ	3.15	0.40
2:E:49:MET:CG	2:E:52:LYS:NZ	2.84	0.40
1:B:125:ARG:NH1	1:B:134:ASP:HA	2.36	0.40
1:B:345:LEU:HD21	1:B:389:PHE:CE2	2.56	0.40
1:B:648:ILE:HG23	1:B:814:ALA:HB3	2.03	0.40
1:B:945:LYS:HD2	1:B:946:ALA:N	2.36	0.40
1:B:985:VAL:O	1:B:1039:LEU:HD23	2.21	0.40
1:B:1069:TRP:CZ3	1:B:1603:VAL:HB	2.57	0.40
1:B:2318:TYR:CG	1:B:2395:PRO:HD3	2.56	0.40
1:B:2630:VAL:N	1:B:2631:PRO:CD	2.84	0.40
1:B:2763:HIS:HE2	1:B:2805:TYR:HB3	1.87	0.40
1:B:2806:ARG:HH11	1:B:2810:LYS:HE2	1.86	0.40
1:B:2927:LEU:HD11	1:B:2937:VAL:HG11	2.01	0.40
1:B:3296:LEU:C	1:B:3296:LEU:HD23	2.41	0.40
1:B:3443:ILE:HG22	1:B:3447:LYS:HD2	2.03	0.40
1:B:4649:LEU:O	1:B:4653:VAL:HG23	2.21	0.40
1:D:172:VAL:HG13	1:D:178:ARG:N	2.36	0.40
1:D:231:LEU:HD13	1:D:247:TYR:HE1	1.81	0.40
1:D:547:VAL:O	1:D:551:LEU:CD1	2.70	0.40
1:D:839:LEU:HD23	1:D:1075:PHE:CD2	2.57	0.40
1:D:945:LYS:HD2	1:D:946:ALA:N	2.36	0.40
1:D:1069:TRP:CZ3	1:D:1603:VAL:HB	2.57	0.40
1:D:1454:THR:HB	1:D:1455:PRO:HD2	2.04	0.40
1:D:1573:MET:CE	1:D:1577:ALA:HB2	2.50	0.40
1:D:2178:MET:O	1:D:2182:ILE:HG12	2.22	0.40
1:D:2381:GLU:HB3	1:D:2385:ARG:HH12	1.85	0.40
1:D:2514:ASN:OD1	1:D:2514:ASN:N	2.53	0.40
1:D:2630:VAL:N	1:D:2631:PRO:CD	2.84	0.40
1:D:2878:LEU:HG	1:D:2882:TYR:OH	2.22	0.40
1:D:3201:MET:HE2	1:D:3203:VAL:HG22	2.01	0.40
1:D:3376:GLU:HB3	1:D:3380:ARG:NH1	2.36	0.40

*Continued on next page...*

*Continued from previous page...*

Atom-1	Atom-2	Interatomic distance (Å)	Clash overlap (Å)
1:D:3644:LEU:HD12	1:D:3645:PRO:CD	2.52	0.40
1:D:4627:MET:SD	1:D:4629:TYR:CZ	3.14	0.40
1:D:4649:LEU:O	1:D:4653:VAL:HG23	2.21	0.40
1:C:861:ILE:HD11	1:C:863:LEU:HD11	2.03	0.40
1:C:945:LYS:HD2	1:C:946:ALA:N	2.36	0.40
1:C:2209:GLU:HA	1:C:2212:VAL:HG22	2.03	0.40
1:C:2223:ILE:O	1:C:2223:ILE:CG2	2.69	0.40
1:C:2611:CYS:SG	1:C:2643:LEU:HD11	2.61	0.40
1:C:2763:HIS:HE2	1:C:2805:TYR:HB3	1.87	0.40
1:C:2768:PHE:HB2	1:C:2857:PRO:CG	2.50	0.40
1:C:3059:THR:O	1:C:3062:PRO:HD2	2.22	0.40
1:C:3222:LYS:HB3	1:C:3226:GLU:CG	2.51	0.40
1:C:3788:GLY:HA3	1:C:3834:ALA:HB3	2.03	0.40
1:C:4052:SER:O	1:C:4053:SER:C	2.59	0.40
1:C:4189:ARG:HB2	1:C:5031:GLN:NE2	2.36	0.40
1:C:4658:ILE:CD1	1:C:4792:LEU:HB3	2.51	0.40
1:C:4859:PHE:HE1	1:C:4909:TYR:HB3	1.86	0.40
1:A:580:GLU:HA	1:A:583:ILE:HD13	2.03	0.40
1:A:1435:TYR:CD1	1:A:1575:LEU:HD13	2.57	0.40
1:A:2209:GLU:HA	1:A:2212:VAL:HG22	2.03	0.40
1:A:2754:PHE:HE1	1:A:2929:PHE:CD2	2.40	0.40
1:A:3536:ALA:O	1:A:3540:TYR:CD2	2.74	0.40
1:A:4855:ALA:HA	1:A:4859:PHE:HB2	2.03	0.40
1:B:601:ASP:HA	1:B:1668:ARG:HH22	1.86	0.40
1:B:651:GLY:HA3	1:B:776:LEU:HD23	2.03	0.40
1:B:884:LEU:O	1:B:887:ILE:N	2.54	0.40
1:B:908:VAL:HG23	1:B:909:ASN:H	1.87	0.40
1:B:1153:ILE:O	1:B:1153:ILE:HG23	2.21	0.40
1:B:1270:LEU:HD11	1:B:1591:CYS:SG	2.61	0.40
1:B:2754:PHE:HE1	1:B:2929:PHE:CD2	2.40	0.40
1:B:3413:ILE:HG23	1:B:3516:LYS:CD	2.51	0.40
1:B:3498:ARG:HG3	1:B:3501:ASP:H	1.85	0.40
1:B:3875:MET:CE	1:B:3953:LYS:HG3	2.50	0.40
1:B:4157:ASP:C	1:B:4161:ARG:CZ	2.89	0.40
1:D:70:GLU:OE2	1:D:110:ARG:HB3	2.21	0.40
1:D:296:ASP:OD1	1:D:297:GLN:N	2.54	0.40
1:D:568:LEU:HD12	1:D:602:VAL:HG13	2.03	0.40
1:D:884:LEU:O	1:D:887:ILE:N	2.54	0.40
1:D:1206:GLN:HA	1:D:1227:ALA:O	2.21	0.40
1:D:1289:LEU:HA	1:D:1598:GLN:O	2.21	0.40
1:D:1451:GLY:HA3	1:D:1494:MET:HA	2.03	0.40

*Continued on next page...*

*Continued from previous page...*

Atom-1	Atom-2	Interatomic distance (Å)	Clash overlap (Å)
1:D:1705:GLY:HA3	1:D:1836:PHE:CG	2.55	0.40
1:D:1972:ASN:OD1	1:D:1976:ARG:NH1	2.54	0.40
1:D:2116:LEU:O	1:D:2120:MET:HG2	2.21	0.40
1:D:2170:MET:HG3	1:D:2225:PHE:CE2	2.56	0.40
1:D:2612[B]:ARG:NH2	1:D:2613:TYR:CD2	2.88	0.40
1:D:3296:LEU:HD23	1:D:3296:LEU:C	2.41	0.40
1:D:3521:GLY:O	1:D:3524:MET:HB3	2.22	0.40
1:D:3856:LEU:HD12	1:D:3856:LEU:H	1.86	0.40
1:D:3996:PHE:CD1	1:D:4016:LEU:CD1	3.03	0.40
1:D:4993:MET:HA	1:D:4996:ILE:HD12	2.03	0.40
1:C:70:GLU:OE2	1:C:110:ARG:HB3	2.21	0.40
1:C:236:ALA:N	1:C:242:ARG:NH2	2.68	0.40
1:C:515:TRP:O	1:C:519:VAL:HG13	2.21	0.40
1:C:985:VAL:O	1:C:1039:LEU:HD23	2.21	0.40
1:C:1024:TYR:O	1:C:1027:LEU:HB3	2.21	0.40
1:C:1069:TRP:CZ3	1:C:1603:VAL:HB	2.57	0.40
1:C:1256:GLU:O	1:C:1272:LEU:HD12	2.22	0.40
1:C:1270:LEU:HD11	1:C:1591:CYS:SG	2.61	0.40
1:C:1741:GLU:O	1:C:1745:ILE:HG13	2.21	0.40
1:C:1931:LEU:HD13	1:C:1935:VAL:HG11	2.02	0.40
1:C:2178:MET:O	1:C:2182:ILE:HG12	2.21	0.40
1:C:2381:GLU:CB	1:C:2385:ARG:NH1	2.84	0.40
1:C:3296:LEU:C	1:C:3296:LEU:HD23	2.41	0.40
1:C:3332:ALA:CB	1:C:3335:MET:HE3	2.51	0.40
1:C:4666:VAL:N	1:C:4667:PRO:CD	2.84	0.40
1:A:831:ARG:NH2	1:A:1199:VAL:HG21	2.35	0.40
1:A:875:ALA:HB1	1:A:922:LEU:HD22	2.00	0.40
1:A:884:LEU:O	1:A:887:ILE:N	2.54	0.40
1:A:1286:MET:HE1	1:A:1555:LEU:HB2	2.03	0.40
1:A:2088:GLU:HG3	1:A:2092:GLN:HG2	2.03	0.40
1:A:2170:MET:HG3	1:A:2225:PHE:CE2	2.56	0.40
1:A:2214:VAL:HG11	1:A:2228:MET:CE	2.50	0.40
1:A:2377:LEU:O	1:A:2381:GLU:HG3	2.22	0.40
1:A:2440:MET:O	1:A:2444:GLN:OE1	2.40	0.40
1:A:2763:HIS:HE2	1:A:2805:TYR:HB3	1.87	0.40
1:A:2806:ARG:HH11	1:A:2810:LYS:HE2	1.86	0.40
1:A:2960:LEU:HD23	1:A:2960:LEU:O	2.22	0.40
1:A:3209:GLN:OE1	1:A:3209:GLN:N	2.45	0.40
1:A:3413:ILE:HG23	1:A:3516:LYS:CD	2.51	0.40
1:A:3856:LEU:HD12	1:A:3856:LEU:H	1.86	0.40
1:A:4157:ASP:C	1:A:4161:ARG:CZ	2.89	0.40

*Continued on next page...*

*Continued from previous page...*

Atom-1	Atom-2	Interatomic distance (Å)	Clash overlap (Å)
1:B:56:GLN:HG2	1:B:57:ASN:N	2.36	0.40
1:B:991:ASN:O	1:B:995:VAL:HG23	2.21	0.40
1:B:1754:GLY:O	1:B:1757:ALA:N	2.54	0.40
1:B:2102:VAL:HG22	1:B:2120:MET:HB2	2.02	0.40
1:B:2441:HIS:CA	1:B:2444:GLN:OE1	2.69	0.40
1:D:1270:LEU:HD11	1:D:1591:CYS:SG	2.61	0.40
1:D:2094:LEU:O	1:D:2098:VAL:HG23	2.21	0.40
1:D:2347:GLU:OE1	1:D:2347:GLU:N	2.41	0.40
1:D:2514:ASN:ND2	1:D:2516:ASP:OD1	2.54	0.40
1:D:3137:LEU:HD21	1:D:3189:ALA:HB1	2.03	0.40
1:D:3439:GLY:HA2	1:D:3514:LEU:HD11	2.04	0.40
1:D:3590:GLU:HG2	1:D:3591:LYS:N	2.36	0.40
1:D:3696:ASP:OD1	1:D:3699:HIS:HB2	2.22	0.40
1:D:3719:ASP:N	1:D:3793:MET:CE	2.81	0.40
1:D:4733:GLY:HA3	1:D:4736:ARG:NH1	2.37	0.40
1:D:4927:ILE:O	1:D:4930:ALA:HB3	2.22	0.40
1:C:414:PHE:O	1:C:418:LEU:HG	2.20	0.40
1:C:706:GLY:N	1:C:709:ASP:OD2	2.54	0.40
1:C:1074:ILE:HD12	1:C:1111:PRO:O	2.21	0.40
1:C:1289:LEU:HA	1:C:1598:GLN:O	2.21	0.40
1:C:1454:THR:HB	1:C:1455:PRO:HD2	2.03	0.40
1:C:2116:LEU:O	1:C:2120:MET:HG2	2.21	0.40
1:C:3106:MET:HE1	1:C:3128:ASN:ND2	2.35	0.40
1:C:3376:GLU:HB3	1:C:3380:ARG:NH1	2.37	0.40
1:C:4586:PRO:HG3	1:C:4629:TYR:CE1	2.56	0.40
1:C:4827:LEU:HD23	1:C:4831:THR:HG23	2.02	0.40
1:C:4942:GLU:O	1:C:4946:GLN:HG3	2.20	0.40
1:C:5036:LEU:O	1:C:5037:SER:CB	2.64	0.40
1:A:547:VAL:O	1:A:551:LEU:CD1	2.70	0.40
1:A:985:VAL:O	1:A:1039:LEU:HD23	2.21	0.40
1:A:991:ASN:O	1:A:995:VAL:HG23	2.21	0.40
1:A:1218:GLY:O	1:A:1222:GLY:N	2.50	0.40
1:A:2102:VAL:HG22	1:A:2120:MET:HB2	2.02	0.40
1:A:2116:LEU:O	1:A:2120:MET:HG2	2.21	0.40
1:A:3111:ARG:HH21	1:A:3178:THR:HG21	1.87	0.40
1:A:3696:ASP:OD1	1:A:3699:HIS:HB2	2.22	0.40
1:A:4159:ARG:O	1:A:4162:ASN:OD1	2.40	0.40
1:A:4189:ARG:HB2	1:A:5031:GLN:NE2	2.36	0.40
1:B:172:VAL:HG13	1:B:178:ARG:N	2.36	0.40
1:B:242:ARG:O	1:B:242:ARG:HG2	2.22	0.40
1:B:839:LEU:HD23	1:B:1075:PHE:CD2	2.57	0.40

*Continued on next page...*

*Continued from previous page...*

Atom-1	Atom-2	Interatomic distance (Å)	Clash overlap (Å)
1:B:904:HIS:CD2	1:B:906:CYS:HB3	2.56	0.40
1:B:1104:TRP:CZ2	1:B:1153:ILE:HG22	2.56	0.40
1:B:1153:ILE:CD1	1:B:1155:LEU:HD21	2.47	0.40
1:B:2094:LEU:O	1:B:2098:VAL:HG23	2.21	0.40
1:B:3677:LEU:O	1:B:3697:PRO:HD2	2.22	0.40
1:B:3842:LEU:HD23	1:B:3874:VAL:CG1	2.51	0.40
1:B:4020:GLN:O	1:B:4024:VAL:HG23	2.22	0.40
1:B:4189:ARG:HB2	1:B:5031:GLN:NE2	2.36	0.40
1:D:861:ILE:HD11	1:D:863:LEU:HD11	2.03	0.40
1:D:2028:ARG:O	1:D:2032:GLN:OE1	2.40	0.40
1:D:2102:VAL:HG22	1:D:2120:MET:HB2	2.02	0.40
1:D:2381:GLU:CB	1:D:2385:ARG:NH1	2.84	0.40
1:D:2498:HIS:O	1:D:2501:SER:OG	2.33	0.40
1:D:2600:ARG:O	1:D:2604:GLU:HG3	2.21	0.40
1:D:2988:LYS:HZ2	1:D:2990:PRO:HB3	1.85	0.40
1:D:3078:ARG:O	1:D:3082:LYS:HD3	2.22	0.40
1:D:3209:GLN:OE1	1:D:3209:GLN:N	2.45	0.40
1:D:3842:LEU:HD23	1:D:3874:VAL:CG1	2.51	0.40
1:D:4189:ARG:HB2	1:D:5031:GLN:NE2	2.36	0.40
1:D:4953:ASP:O	1:D:4957:LYS:HG3	2.21	0.40
1:C:364:PRO:O	1:C:365:LYS:HB3	2.21	0.40
1:C:648:ILE:HG23	1:C:814:ALA:HB3	2.03	0.40
1:C:831:ARG:NH2	1:C:1199:VAL:HG21	2.35	0.40
1:C:839:LEU:HD23	1:C:1075:PHE:CD2	2.57	0.40
1:C:1218:GLY:O	1:C:1222:GLY:N	2.50	0.40
1:C:1245:PHE:CE2	1:C:1600:LEU:HD13	2.56	0.40
1:C:2377:LEU:O	1:C:2381:GLU:HG3	2.22	0.40
1:C:2514:ASN:ND2	1:C:2516:ASP:OD1	2.54	0.40
1:C:2548:LEU:O	1:C:2552:ARG:HD3	2.22	0.40
1:C:3391:GLU:O	1:C:3394:VAL:HG12	2.21	0.40
1:C:3413:ILE:HG23	1:C:3516:LYS:CD	2.51	0.40
1:C:3439:GLY:HA2	1:C:3514:LEU:HD11	2.04	0.40
1:C:3443:ILE:HG22	1:C:3447:LYS:HD2	2.03	0.40
1:C:3644:LEU:HD12	1:C:3645:PRO:CD	2.52	0.40
1:C:3836:MET:O	1:C:3839:CYS:SG	2.80	0.40
1:C:4580:TYR:CZ	1:C:4630:TYR:HB3	2.57	0.40

There are no symmetry-related clashes.

## 5.3 Torsion angles

### 5.3.1 Protein backbone

In the following table, the Percentiles column shows the percent Ramachandran outliers of the chain as a percentile score with respect to all PDB entries followed by that with respect to all EM entries.

The Analysed column shows the number of residues for which the backbone conformation was analysed, and the total number of residues.

Mol	Chain	Analysed	Favoured	Allowed	Outliers	Percentiles	
1	A	4385/5037 (87%)	4253 (97%)	128 (3%)	4 (0%)	48	77
1	B	4385/5037 (87%)	4254 (97%)	127 (3%)	4 (0%)	48	77
1	C	4385/5037 (87%)	4253 (97%)	128 (3%)	4 (0%)	48	77
1	D	4385/5037 (87%)	4254 (97%)	127 (3%)	4 (0%)	48	77
2	E	105/108 (97%)	103 (98%)	2 (2%)	0	100	100
2	F	105/108 (97%)	103 (98%)	2 (2%)	0	100	100
2	G	105/108 (97%)	103 (98%)	2 (2%)	0	100	100
2	H	105/108 (97%)	103 (98%)	2 (2%)	0	100	100
All	All	17960/20580 (87%)	17426 (97%)	518 (3%)	16 (0%)	50	77

All (16) Ramachandran outliers are listed below:

Mol	Chain	Res	Type
1	A	3300	ALA
1	A	4711	PHE
1	B	3300	ALA
1	B	4711	PHE
1	D	3300	ALA
1	D	4711	PHE
1	C	3300	ALA
1	C	4711	PHE
1	A	55	ALA
1	A	361	ALA
1	B	55	ALA
1	B	361	ALA
1	D	55	ALA
1	D	361	ALA
1	C	55	ALA
1	C	361	ALA

### 5.3.2 Protein sidechains [i](#)

In the following table, the Percentiles column shows the percent sidechain outliers of the chain as a percentile score with respect to all PDB entries followed by that with respect to all EM entries.

The Analysed column shows the number of residues for which the sidechain conformation was analysed, and the total number of residues.

Mol	Chain	Analysed	Rotameric	Outliers	Percentiles	
1	A	3836/4276 (90%)	3801 (99%)	35 (1%)	75	87
1	B	3836/4276 (90%)	3801 (99%)	35 (1%)	75	87
1	C	3836/4276 (90%)	3801 (99%)	35 (1%)	75	87
1	D	3836/4276 (90%)	3801 (99%)	35 (1%)	75	87
2	E	89/90 (99%)	87 (98%)	2 (2%)	47	68
2	F	89/90 (99%)	87 (98%)	2 (2%)	47	68
2	G	89/90 (99%)	87 (98%)	2 (2%)	47	68
2	H	89/90 (99%)	87 (98%)	2 (2%)	47	68
All	All	15700/17464 (90%)	15552 (99%)	148 (1%)	77	87

All (148) residues with a non-rotameric sidechain are listed below:

Mol	Chain	Res	Type
1	A	125	ARG
1	A	155	LYS
1	A	424	LYS
1	A	945	LYS
1	A	960	MET
1	A	1068	ARG
1	A	1720	LEU
1	A	1759	ARG
1	A	1865	MET
1	A	2268[A]	GLN
1	A	2268[B]	GLN
1	A	2336	ARG
1	A	2440	MET
1	A	2552	ARG
1	A	2584[A]	HIS
1	A	2584[B]	HIS
1	A	2588	ARG
1	A	2612[A]	ARG
1	A	2612[B]	ARG

*Continued on next page...*



*Continued from previous page...*

<b>Mol</b>	<b>Chain</b>	<b>Res</b>	<b>Type</b>
1	A	2677	LYS
1	A	2816	MET
1	A	2870[A]	GLU
1	A	2870[B]	GLU
1	A	2889	LYS
1	A	3422[A]	HIS
1	A	3422[B]	HIS
1	A	3499	ARG
1	A	3550	ARG
1	A	3562	LYS
1	A	3622	LYS
1	A	3626	LYS
1	A	3856	LEU
1	A	3978	GLN
1	A	4957	LYS
1	A	4995	LEU
2	E	17	LYS
2	E	94	HIS
2	H	17	LYS
2	H	94	HIS
2	G	17	LYS
2	G	94	HIS
2	F	17	LYS
2	F	94	HIS
1	B	125	ARG
1	B	155	LYS
1	B	424	LYS
1	B	945	LYS
1	B	960	MET
1	B	1068	ARG
1	B	1720	LEU
1	B	1759	ARG
1	B	1865	MET
1	B	2268[A]	GLN
1	B	2268[B]	GLN
1	B	2336	ARG
1	B	2440	MET
1	B	2552	ARG
1	B	2584[A]	HIS
1	B	2584[B]	HIS
1	B	2588	ARG
1	B	2612[A]	ARG

*Continued on next page...*

*Continued from previous page...*

<b>Mol</b>	<b>Chain</b>	<b>Res</b>	<b>Type</b>
1	B	2612[B]	ARG
1	B	2677	LYS
1	B	2816	MET
1	B	2870[A]	GLU
1	B	2870[B]	GLU
1	B	2889	LYS
1	B	3422[A]	HIS
1	B	3422[B]	HIS
1	B	3499	ARG
1	B	3550	ARG
1	B	3562	LYS
1	B	3622	LYS
1	B	3626	LYS
1	B	3856	LEU
1	B	3978	GLN
1	B	4957	LYS
1	B	4995	LEU
1	D	125	ARG
1	D	155	LYS
1	D	424	LYS
1	D	945	LYS
1	D	960	MET
1	D	1068	ARG
1	D	1720	LEU
1	D	1759	ARG
1	D	1865	MET
1	D	2268[A]	GLN
1	D	2268[B]	GLN
1	D	2336	ARG
1	D	2440	MET
1	D	2552	ARG
1	D	2584[A]	HIS
1	D	2584[B]	HIS
1	D	2588	ARG
1	D	2612[A]	ARG
1	D	2612[B]	ARG
1	D	2677	LYS
1	D	2816	MET
1	D	2870[A]	GLU
1	D	2870[B]	GLU
1	D	2889	LYS
1	D	3422[A]	HIS

*Continued on next page...*

*Continued from previous page...*

<b>Mol</b>	<b>Chain</b>	<b>Res</b>	<b>Type</b>
1	D	3422[B]	HIS
1	D	3499	ARG
1	D	3550	ARG
1	D	3562	LYS
1	D	3622	LYS
1	D	3626	LYS
1	D	3856	LEU
1	D	3978	GLN
1	D	4957	LYS
1	D	4995	LEU
1	C	125	ARG
1	C	155	LYS
1	C	424	LYS
1	C	945	LYS
1	C	960	MET
1	C	1068	ARG
1	C	1720	LEU
1	C	1759	ARG
1	C	1865	MET
1	C	2268[A]	GLN
1	C	2268[B]	GLN
1	C	2336	ARG
1	C	2440	MET
1	C	2552	ARG
1	C	2584[A]	HIS
1	C	2584[B]	HIS
1	C	2588	ARG
1	C	2612[A]	ARG
1	C	2612[B]	ARG
1	C	2677	LYS
1	C	2816	MET
1	C	2870[A]	GLU
1	C	2870[B]	GLU
1	C	2889	LYS
1	C	3422[A]	HIS
1	C	3422[B]	HIS
1	C	3499	ARG
1	C	3550	ARG
1	C	3562	LYS
1	C	3622	LYS
1	C	3626	LYS
1	C	3856	LEU

*Continued on next page...*

*Continued from previous page...*

Mol	Chain	Res	Type
1	C	3978	GLN
1	C	4957	LYS
1	C	4995	LEU

Sometimes sidechains can be flipped to improve hydrogen bonding and reduce clashes. All (90) such sidechains are listed below:

Mol	Chain	Res	Type
1	A	111	HIS
1	A	224	HIS
1	A	284	HIS
1	A	582	HIS
1	A	921	ASN
1	A	991	ASN
1	A	1296	GLN
1	A	1484	HIS
1	A	1563	GLN
1	A	1702	HIS
1	A	2036	GLN
1	A	2045	GLN
1	A	2213	ASN
1	A	2260	ASN
1	A	3109	ASN
1	A	3268	HIS
1	A	3325	ASN
1	A	3781	GLN
1	A	3950	ASN
1	A	4037	ASN
1	A	4246	GLN
1	A	5031	GLN
1	B	111	HIS
1	B	224	HIS
1	B	284	HIS
1	B	582	HIS
1	B	921	ASN
1	B	991	ASN
1	B	1296	GLN
1	B	1484	HIS
1	B	1545	ASN
1	B	1563	GLN
1	B	1702	HIS
1	B	1756	ASN
1	B	1952	GLN

*Continued on next page...*

*Continued from previous page...*

<b>Mol</b>	<b>Chain</b>	<b>Res</b>	<b>Type</b>
1	B	2036	GLN
1	B	2213	ASN
1	B	2260	ASN
1	B	3109	ASN
1	B	3268	HIS
1	B	3325	ASN
1	B	3781	GLN
1	B	4037	ASN
1	B	4246	GLN
1	B	5031	GLN
1	D	111	HIS
1	D	224	HIS
1	D	284	HIS
1	D	582	HIS
1	D	921	ASN
1	D	991	ASN
1	D	1296	GLN
1	D	1484	HIS
1	D	1545	ASN
1	D	1563	GLN
1	D	1702	HIS
1	D	1952	GLN
1	D	2036	GLN
1	D	2045	GLN
1	D	2213	ASN
1	D	2260	ASN
1	D	3109	ASN
1	D	3268	HIS
1	D	3325	ASN
1	D	3781	GLN
1	D	4037	ASN
1	D	4246	GLN
1	C	111	HIS
1	C	224	HIS
1	C	284	HIS
1	C	582	HIS
1	C	921	ASN
1	C	991	ASN
1	C	1296	GLN
1	C	1298	HIS
1	C	1484	HIS
1	C	1545	ASN

*Continued on next page...*

*Continued from previous page...*

Mol	Chain	Res	Type
1	C	1563	GLN
1	C	1702	HIS
1	C	2036	GLN
1	C	2045	GLN
1	C	2213	ASN
1	C	2260	ASN
1	C	3109	ASN
1	C	3268	HIS
1	C	3325	ASN
1	C	3781	GLN
1	C	4037	ASN
1	C	4246	GLN
1	C	5031	GLN

### 5.3.3 RNA [i](#)

There are no RNA molecules in this entry.

### 5.4 Non-standard residues in protein, DNA, RNA chains [i](#)

There are no non-standard protein/DNA/RNA residues in this entry.

### 5.5 Carbohydrates [i](#)

There are no oligosaccharides in this entry.

### 5.6 Ligand geometry [i](#)

Of 16 ligands modelled in this entry, 8 are monoatomic - leaving 8 for Mogul analysis.

In the following table, the Counts columns list the number of bonds (or angles) for which Mogul statistics could be retrieved, the number of bonds (or angles) that are observed in the model and the number of bonds (or angles) that are defined in the Chemical Component Dictionary. The Link column lists molecule types, if any, to which the group is linked. The Z score for a bond length (or angle) is the number of standard deviations the observed value is removed from the expected value. A bond length (or angle) with  $|Z| > 2$  is considered an outlier worth inspection. RMSZ is the root-mean-square of all Z scores of the bond lengths (or angles).

Mol	Type	Chain	Res	Link	Bond lengths			Bond angles		
					Counts	RMSZ	# $ Z  > 2$	Counts	RMSZ	# $ Z  > 2$
6	A1BD2	A	5304	-	16,19,19	0.82	1 (6%)	15,28,28	1.20	1 (6%)

Mol	Type	Chain	Res	Link	Bond lengths			Bond angles		
					Counts	RMSZ	# Z  > 2	Counts	RMSZ	# Z  > 2
3	ATP	B	5301	-	28,33,33	0.87	2 (7%)	34,52,52	0.81	0
6	A1BD2	C	5304	-	16,19,19	0.82	1 (6%)	15,28,28	1.20	1 (6%)
3	ATP	C	5301	-	28,33,33	0.87	2 (7%)	34,52,52	0.81	0
3	ATP	A	5301	-	28,33,33	0.88	2 (7%)	34,52,52	0.81	0
6	A1BD2	B	5304	-	16,19,19	0.82	1 (6%)	15,28,28	1.20	1 (6%)
6	A1BD2	D	5304	-	16,19,19	0.82	0	15,28,28	1.20	1 (6%)
3	ATP	D	5301	-	28,33,33	0.88	2 (7%)	34,52,52	0.82	0

In the following table, the Chirals column lists the number of chiral outliers, the number of chiral centers analysed, the number of these observed in the model and the number defined in the Chemical Component Dictionary. Similar counts are reported in the Torsion and Rings columns. '-' means no outliers of that kind were identified.

Mol	Type	Chain	Res	Link	Chirals	Torsions	Rings
6	A1BD2	A	5304	-	-	2/4/6/6	0/2/2/2
3	ATP	B	5301	-	-	8/18/38/38	0/3/3/3
6	A1BD2	C	5304	-	-	2/4/6/6	0/2/2/2
3	ATP	C	5301	-	-	8/18/38/38	0/3/3/3
3	ATP	A	5301	-	-	8/18/38/38	0/3/3/3
6	A1BD2	B	5304	-	-	2/4/6/6	0/2/2/2
6	A1BD2	D	5304	-	-	2/4/6/6	0/2/2/2
3	ATP	D	5301	-	-	8/18/38/38	0/3/3/3

All (11) bond length outliers are listed below:

Mol	Chain	Res	Type	Atoms	Z	Observed(Å)	Ideal(Å)
3	A	5301	ATP	C1'-N9	-2.39	1.44	1.49
3	B	5301	ATP	C1'-N9	-2.39	1.44	1.49
3	D	5301	ATP	C1'-N9	-2.39	1.44	1.49
3	C	5301	ATP	C1'-N9	-2.39	1.44	1.49
3	A	5301	ATP	C8-N7	-2.23	1.30	1.34
3	D	5301	ATP	C8-N7	-2.21	1.30	1.34
3	C	5301	ATP	C8-N7	-2.21	1.30	1.34
3	B	5301	ATP	C8-N7	-2.17	1.30	1.34
6	A	5304	A1BD2	C8-N3	-2.02	1.46	1.48
6	B	5304	A1BD2	C8-N3	-2.02	1.46	1.48
6	C	5304	A1BD2	C8-N3	-2.02	1.46	1.48

All (4) bond angle outliers are listed below:



Mol	Chain	Res	Type	Atoms	Z	Observed(°)	Ideal(°)
6	B	5304	A1BD2	C2-N1-C5	-2.66	119.76	122.22
6	D	5304	A1BD2	C2-N1-C5	-2.66	119.76	122.22
6	C	5304	A1BD2	C2-N1-C5	-2.66	119.76	122.22
6	A	5304	A1BD2	C2-N1-C5	-2.63	119.79	122.22

There are no chirality outliers.

All (40) torsion outliers are listed below:

Mol	Chain	Res	Type	Atoms
3	A	5301	ATP	C5'-O5'-PA-O2A
3	A	5301	ATP	C5'-O5'-PA-O3A
3	A	5301	ATP	C3'-C4'-C5'-O5'
3	B	5301	ATP	C5'-O5'-PA-O2A
3	B	5301	ATP	C5'-O5'-PA-O3A
3	B	5301	ATP	C3'-C4'-C5'-O5'
3	D	5301	ATP	C5'-O5'-PA-O2A
3	D	5301	ATP	C5'-O5'-PA-O3A
3	D	5301	ATP	C3'-C4'-C5'-O5'
3	C	5301	ATP	C5'-O5'-PA-O2A
3	C	5301	ATP	C5'-O5'-PA-O3A
3	C	5301	ATP	C3'-C4'-C5'-O5'
6	A	5304	A1BD2	N3-C8-C9-C10
6	B	5304	A1BD2	N3-C8-C9-C10
6	D	5304	A1BD2	N3-C8-C9-C10
6	C	5304	A1BD2	N3-C8-C9-C10
3	A	5301	ATP	O4'-C4'-C5'-O5'
3	B	5301	ATP	O4'-C4'-C5'-O5'
3	D	5301	ATP	O4'-C4'-C5'-O5'
3	C	5301	ATP	O4'-C4'-C5'-O5'
3	A	5301	ATP	C4'-C5'-O5'-PA
3	B	5301	ATP	C4'-C5'-O5'-PA
3	D	5301	ATP	C4'-C5'-O5'-PA
3	C	5301	ATP	C4'-C5'-O5'-PA
6	A	5304	A1BD2	N3-C8-C9-O4
6	B	5304	A1BD2	N3-C8-C9-O4
6	D	5304	A1BD2	N3-C8-C9-O4
6	C	5304	A1BD2	N3-C8-C9-O4
3	A	5301	ATP	PB-O3A-PA-O1A
3	B	5301	ATP	PB-O3A-PA-O1A
3	D	5301	ATP	PB-O3A-PA-O1A
3	C	5301	ATP	PB-O3A-PA-O1A
3	A	5301	ATP	C5'-O5'-PA-O1A
3	B	5301	ATP	C5'-O5'-PA-O1A

*Continued on next page...*

*Continued from previous page...*

Mol	Chain	Res	Type	Atoms
3	D	5301	ATP	C5'-O5'-PA-O1A
3	C	5301	ATP	C5'-O5'-PA-O1A
3	A	5301	ATP	PB-O3A-PA-O2A
3	B	5301	ATP	PB-O3A-PA-O2A
3	D	5301	ATP	PB-O3A-PA-O2A
3	C	5301	ATP	PB-O3A-PA-O2A

There are no ring outliers.

4 monomers are involved in 12 short contacts:

Mol	Chain	Res	Type	Clashes	Symm-Clashes
6	A	5304	A1BD2	3	0
6	C	5304	A1BD2	3	0
6	B	5304	A1BD2	3	0
6	D	5304	A1BD2	3	0

The following is a two-dimensional graphical depiction of Mogul quality analysis of bond lengths, bond angles, torsion angles, and ring geometry for all instances of the Ligand of Interest. In addition, ligands with molecular weight > 250 and outliers as shown on the validation Tables will also be included. For torsion angles, if less than 5% of the Mogul distribution of torsion angles is within 10 degrees of the torsion angle in question, then that torsion angle is considered an outlier. Any bond that is central to one or more torsion angles identified as an outlier by Mogul will be highlighted in the graph. For rings, the root-mean-square deviation (RMSD) between the ring in question and similar rings identified by Mogul is calculated over all ring torsion angles. If the average RMSD is greater than 60 degrees and the minimal RMSD between the ring in question and any Mogul-identified rings is also greater than 60 degrees, then that ring is considered an outlier. The outliers are highlighted in purple. The color gray indicates Mogul did not find sufficient equivalents in the CSD to analyse the geometry.

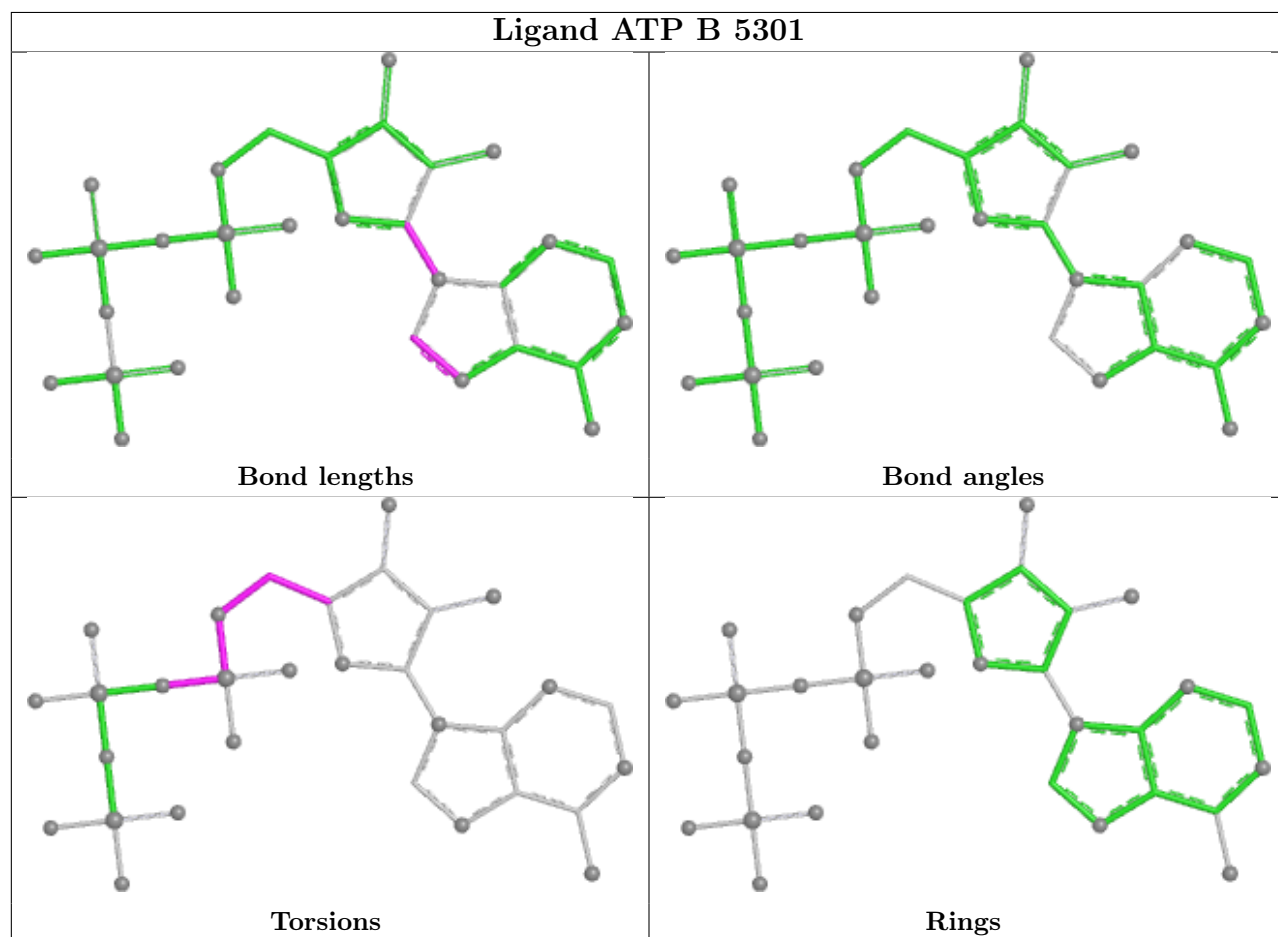
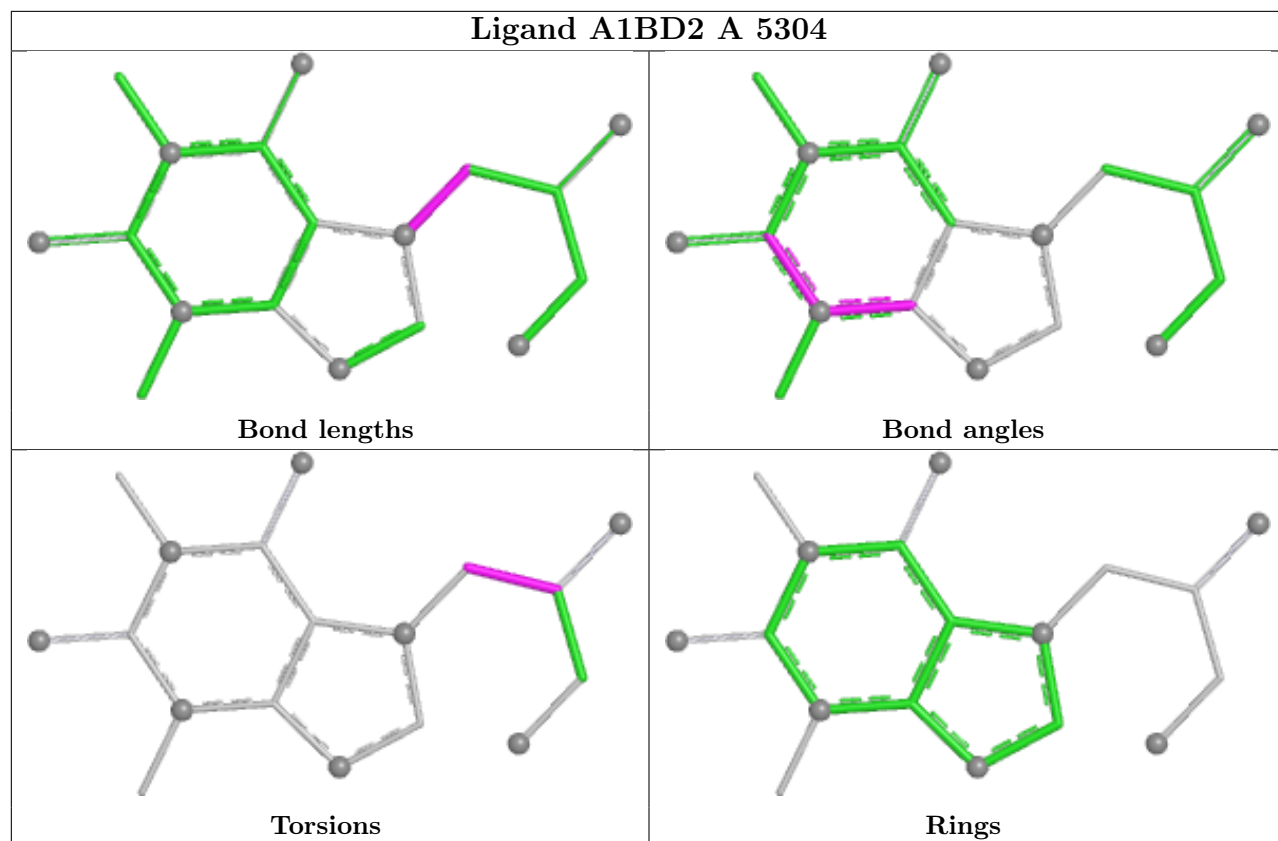

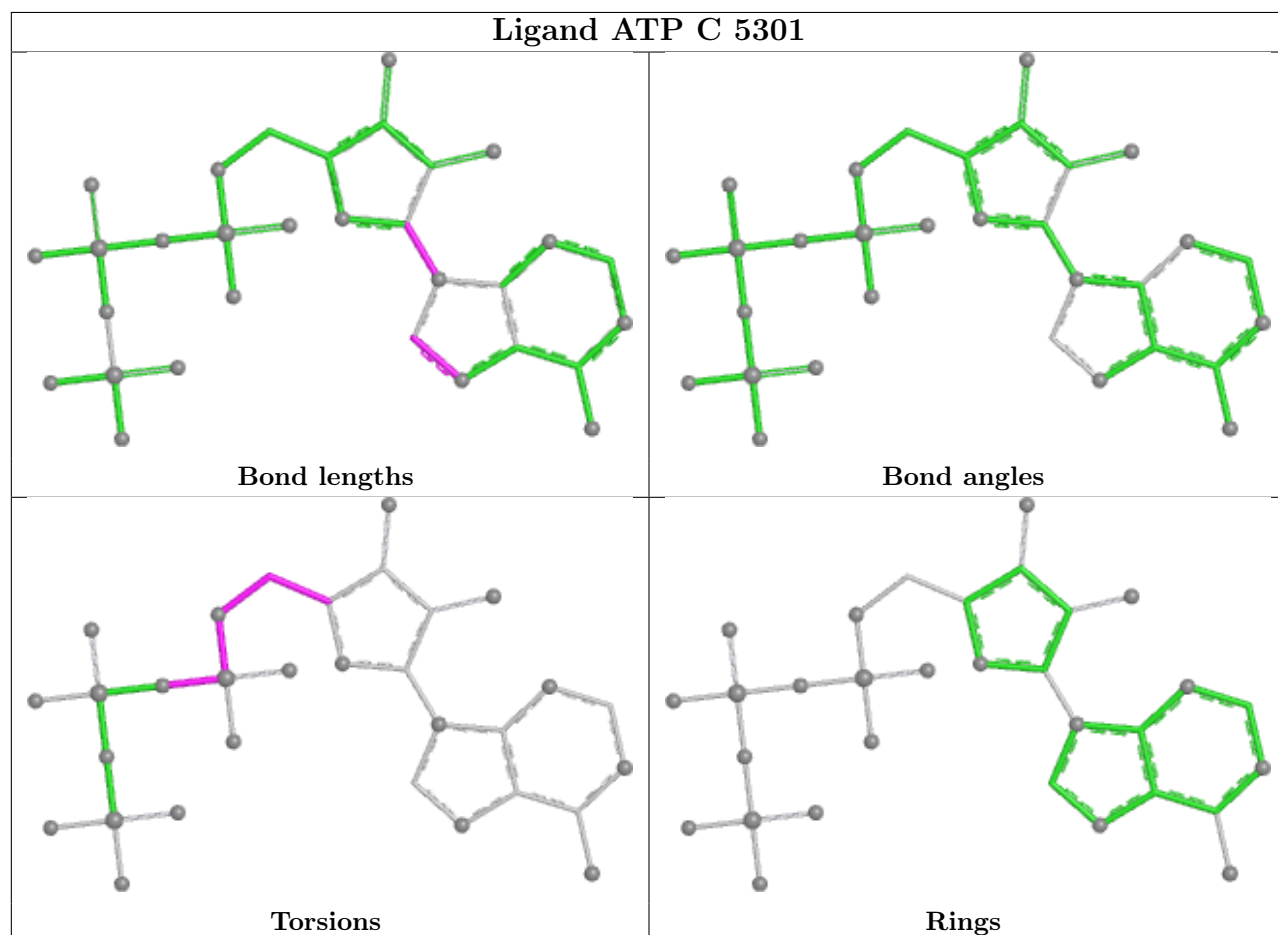
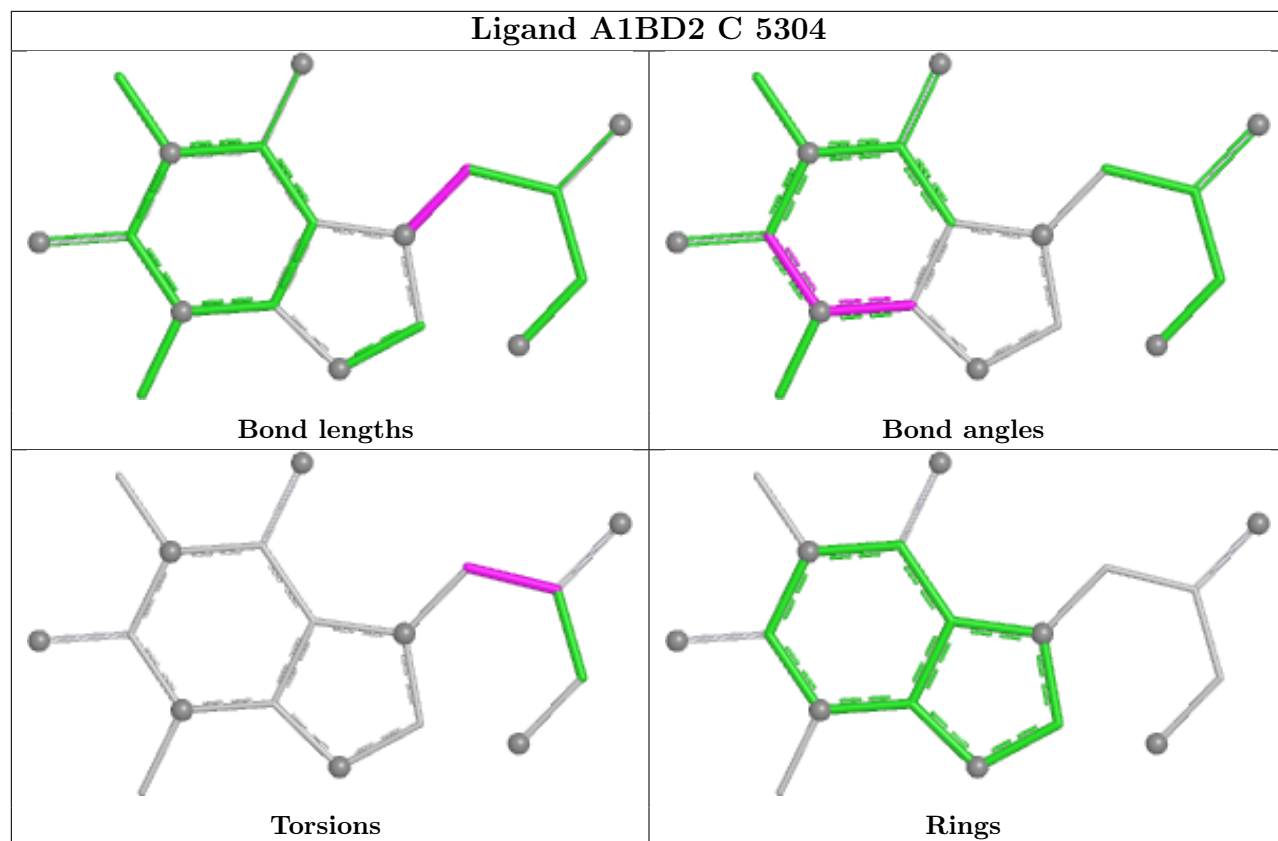

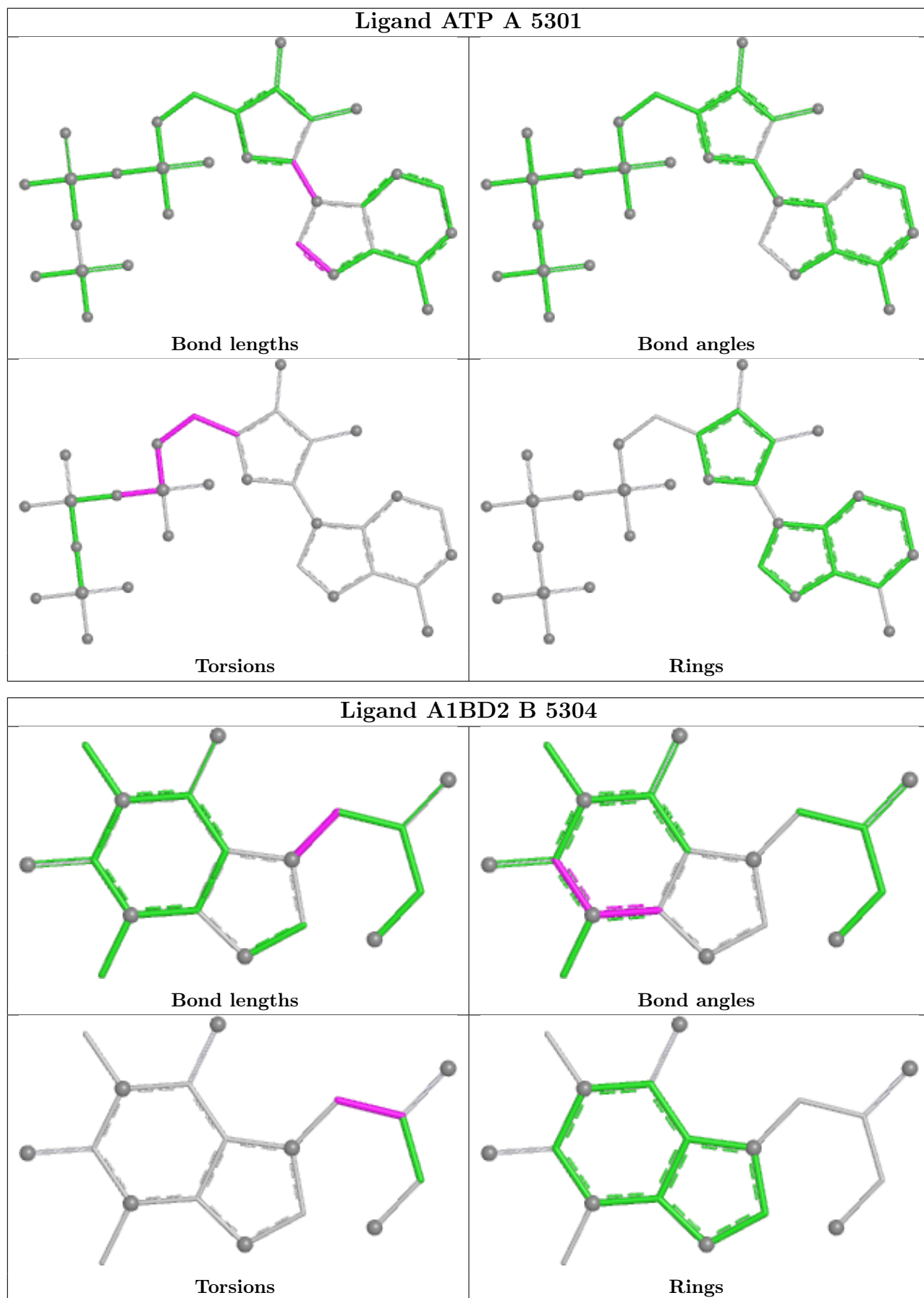

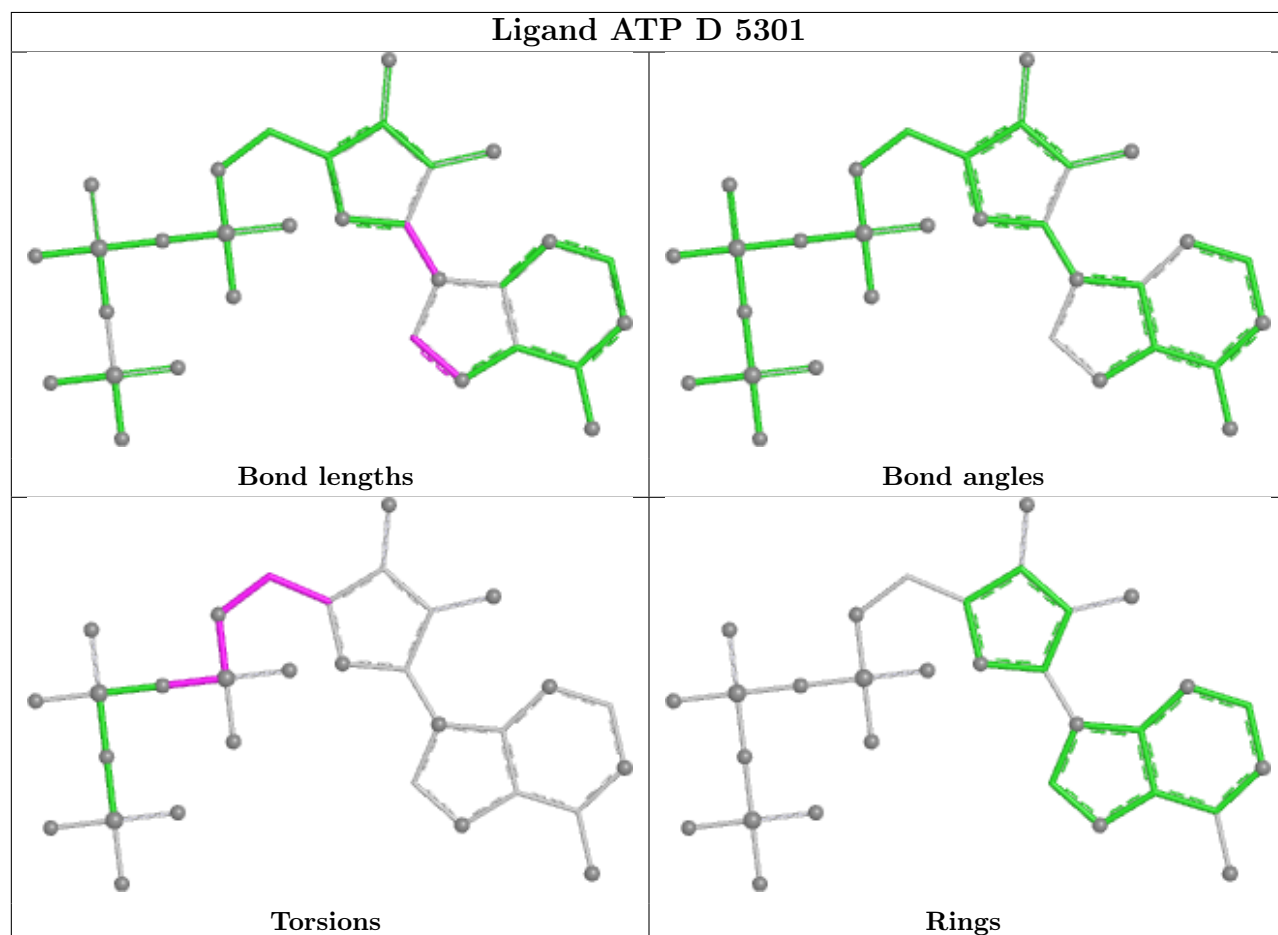
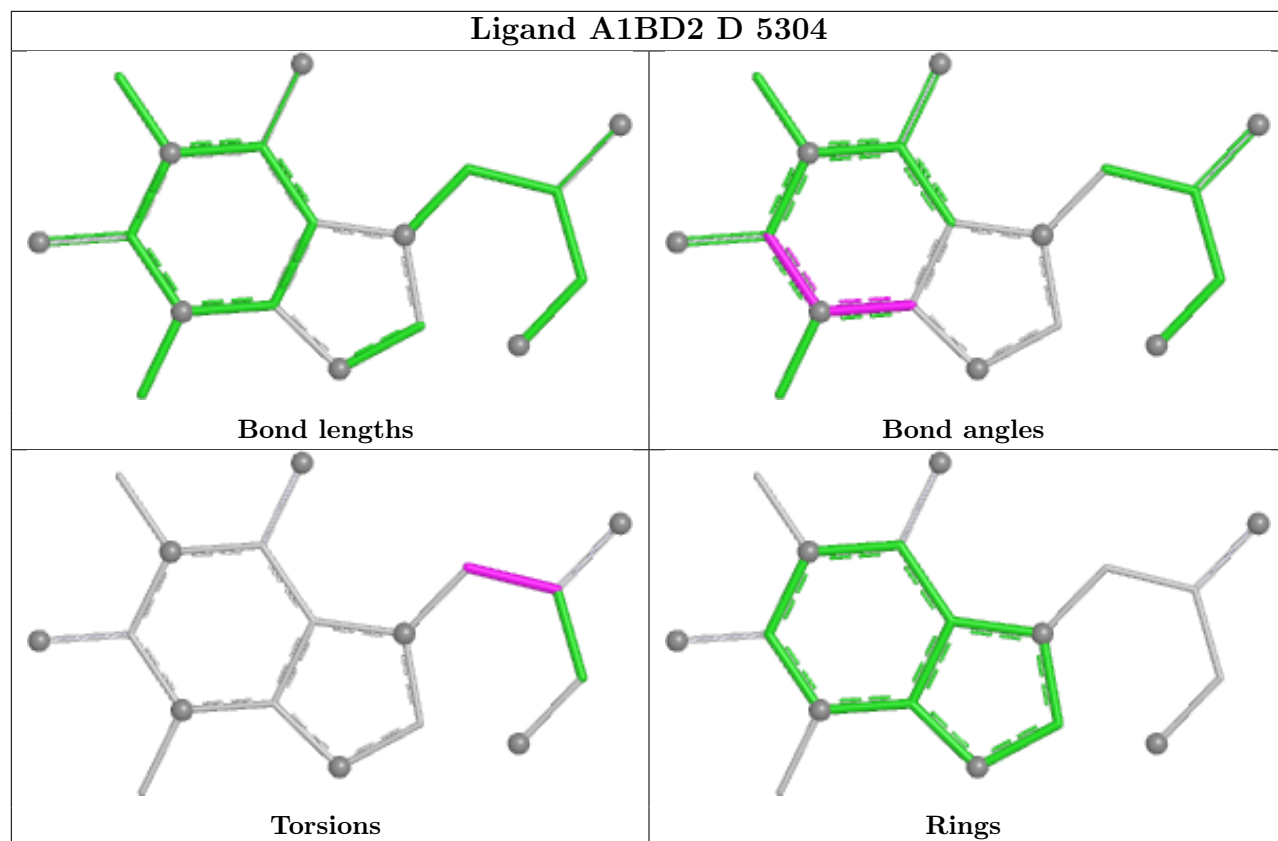

## 5.7 Other polymers [i](#)

There are no such residues in this entry.

## 5.8 Polymer linkage issues [i](#)

There are no chain breaks in this entry.



## 6 Map visualisation [i](#)

This section contains visualisations of the EMDB entry EMD-47387. These allow visual inspection of the internal detail of the map and identification of artifacts.

Images derived from a raw map, generated by summing the deposited half-maps, are presented below the corresponding image components of the primary map to allow further visual inspection and comparison with those of the primary map.

### 6.1 Orthogonal projections [i](#)

#### 6.1.1 Primary map

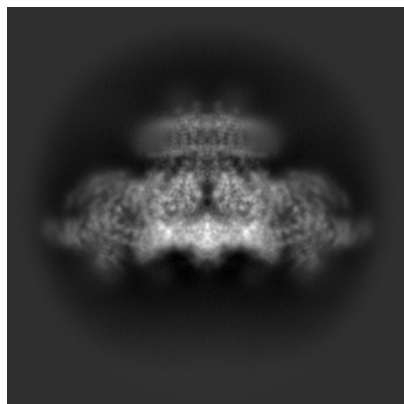

X

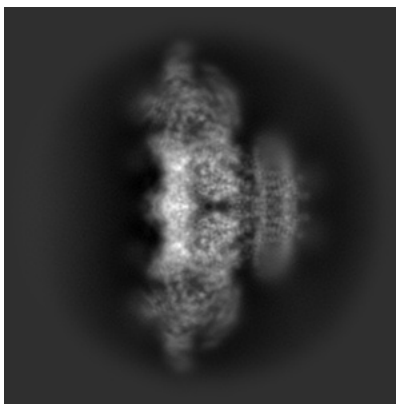

Y

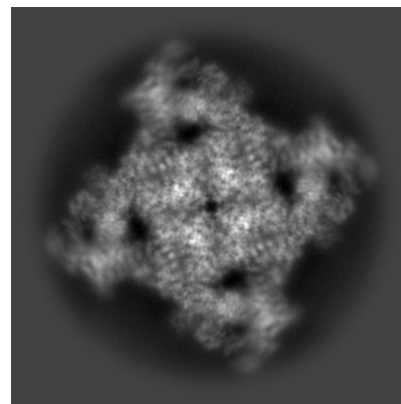

Z

#### 6.1.2 Raw map

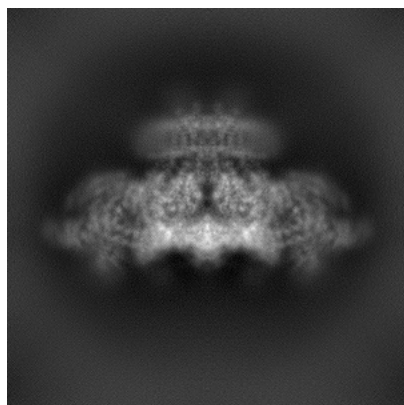

X

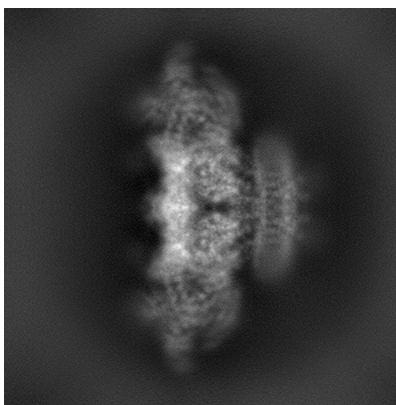

Y

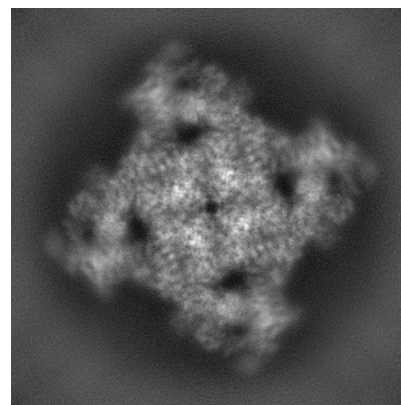

Z

The images above show the map projected in three orthogonal directions.

## 6.2 Central slices [i](#)

### 6.2.1 Primary map

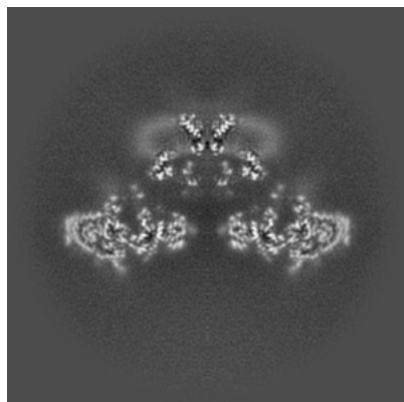

X Index: 256

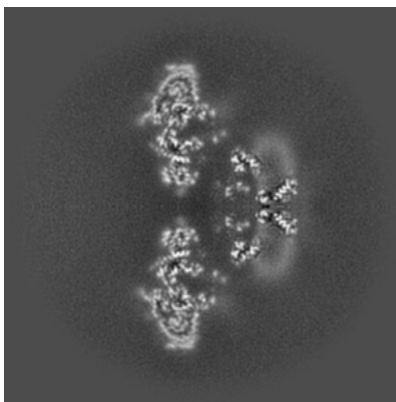

Y Index: 256

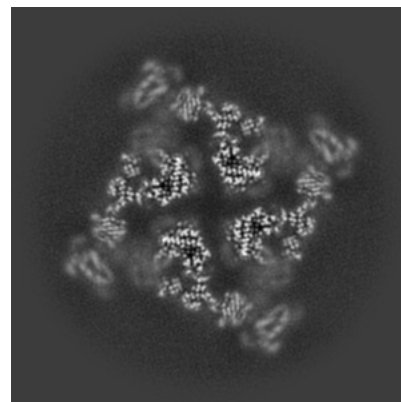

Z Index: 256

### 6.2.2 Raw map

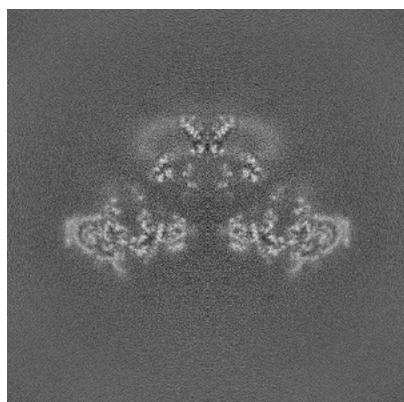

X Index: 256

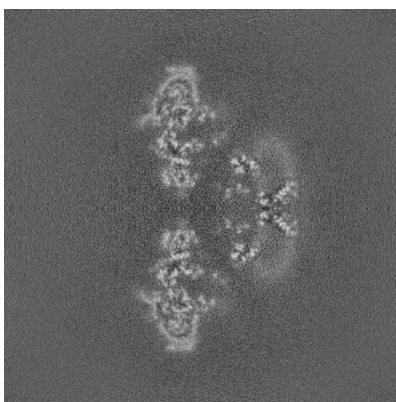

Y Index: 256

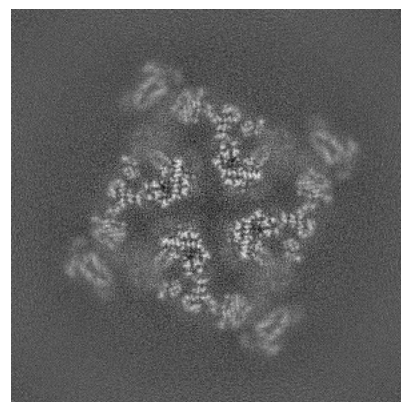

Z Index: 256

The images above show central slices of the map in three orthogonal directions.

## 6.3 Largest variance slices [i](#)

### 6.3.1 Primary map

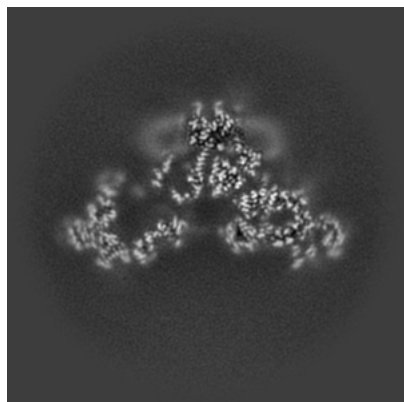

X Index: 268

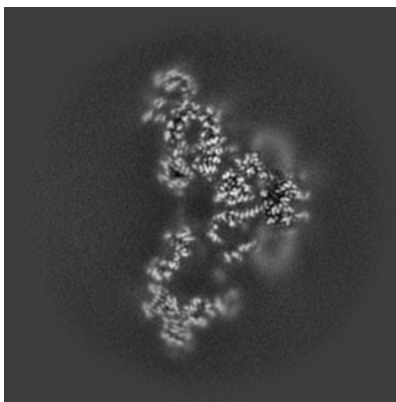

Y Index: 244

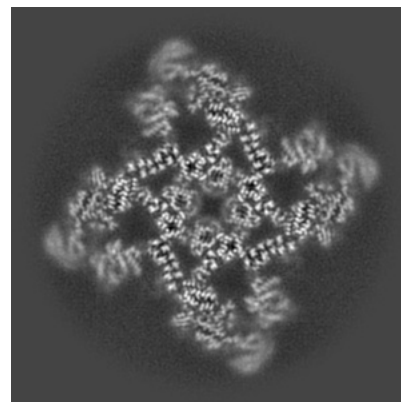

Z Index: 229

### 6.3.2 Raw map

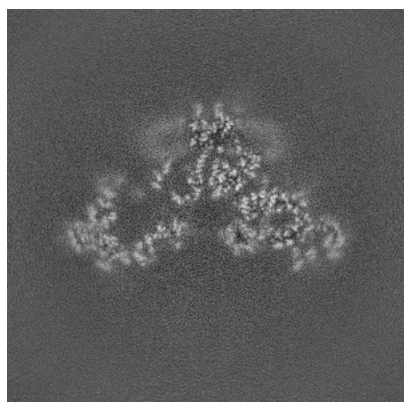

X Index: 268

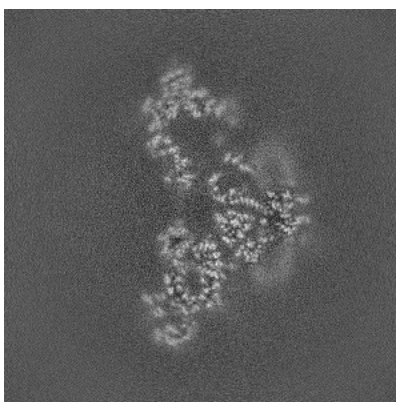

Y Index: 268

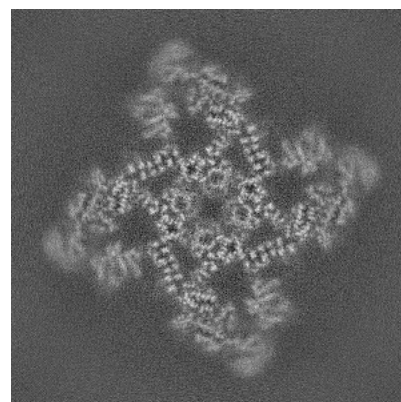

Z Index: 229

The images above show the largest variance slices of the map in three orthogonal directions.

## 6.4 Orthogonal standard-deviation projections (False-color) [i](#)

### 6.4.1 Primary map

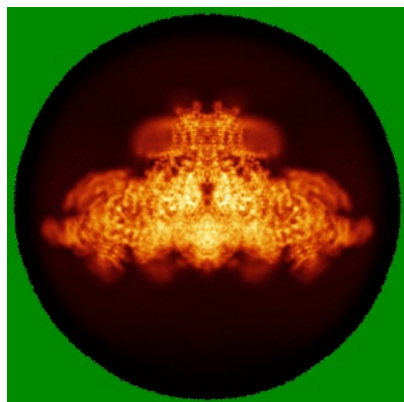

X

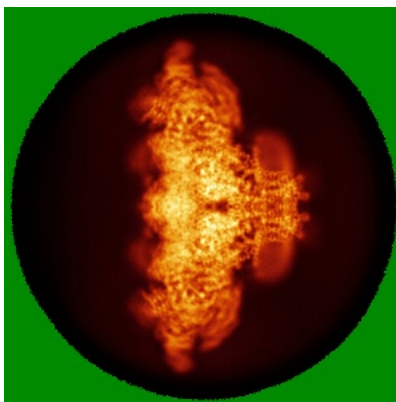

Y

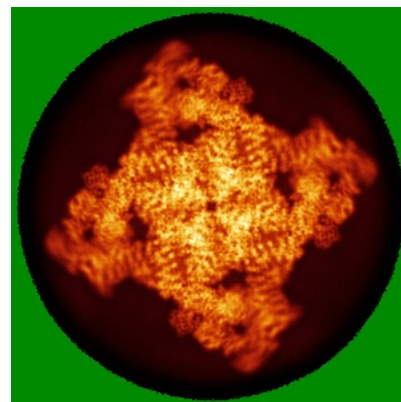

Z

### 6.4.2 Raw map

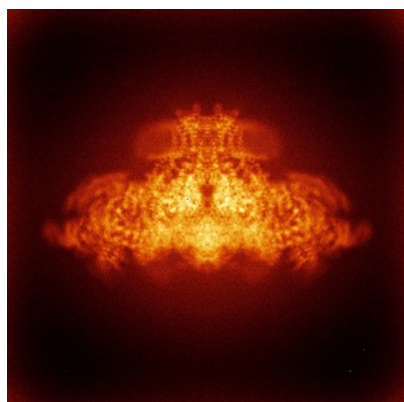

X

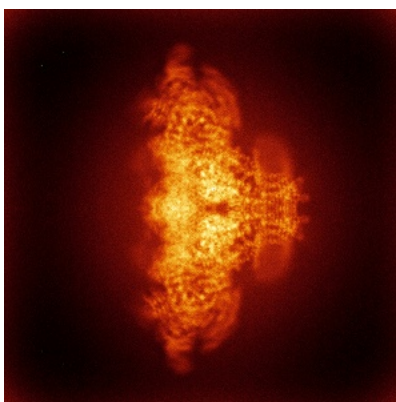

Y

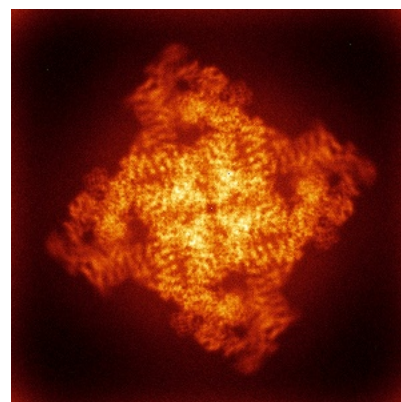

Z

The images above show the map standard deviation projections with false color in three orthogonal directions. Minimum values are shown in green, max in blue, and dark to light orange shades represent small to large values respectively.



## 6.5 Orthogonal surface views [i](#)

### 6.5.1 Primary map

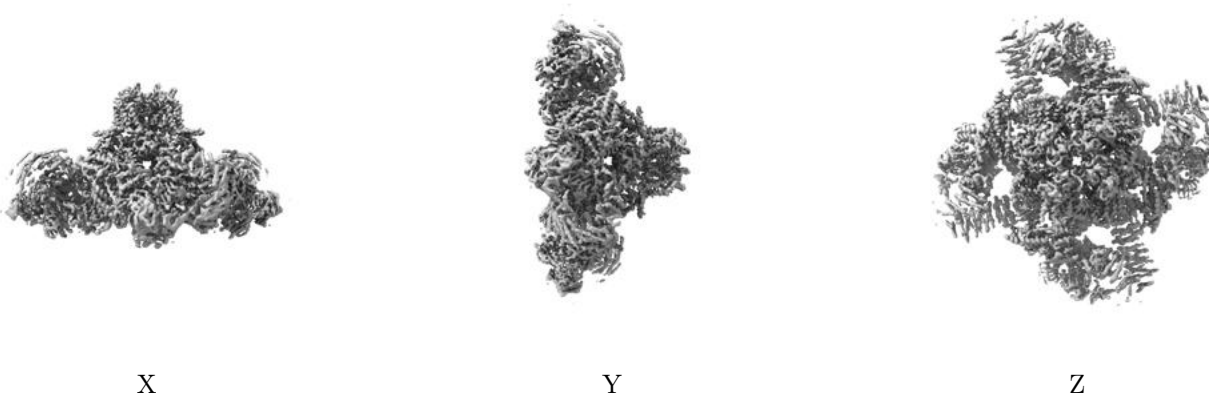

The images above show the 3D surface view of the map at the recommended contour level 0.1. These images, in conjunction with the slice images, may facilitate assessment of whether an appropriate contour level has been provided.

### 6.5.2 Raw map



These images show the 3D surface of the raw map. The raw map's contour level was selected so that its surface encloses the same volume as the primary map does at its recommended contour level.

## 6.6 Mask visualisation [i](#)

This section was not generated. No masks/segmentation were deposited.

## 7 Map analysis [i](#)

This section contains the results of statistical analysis of the map.

### 7.1 Map-value distribution [i](#)

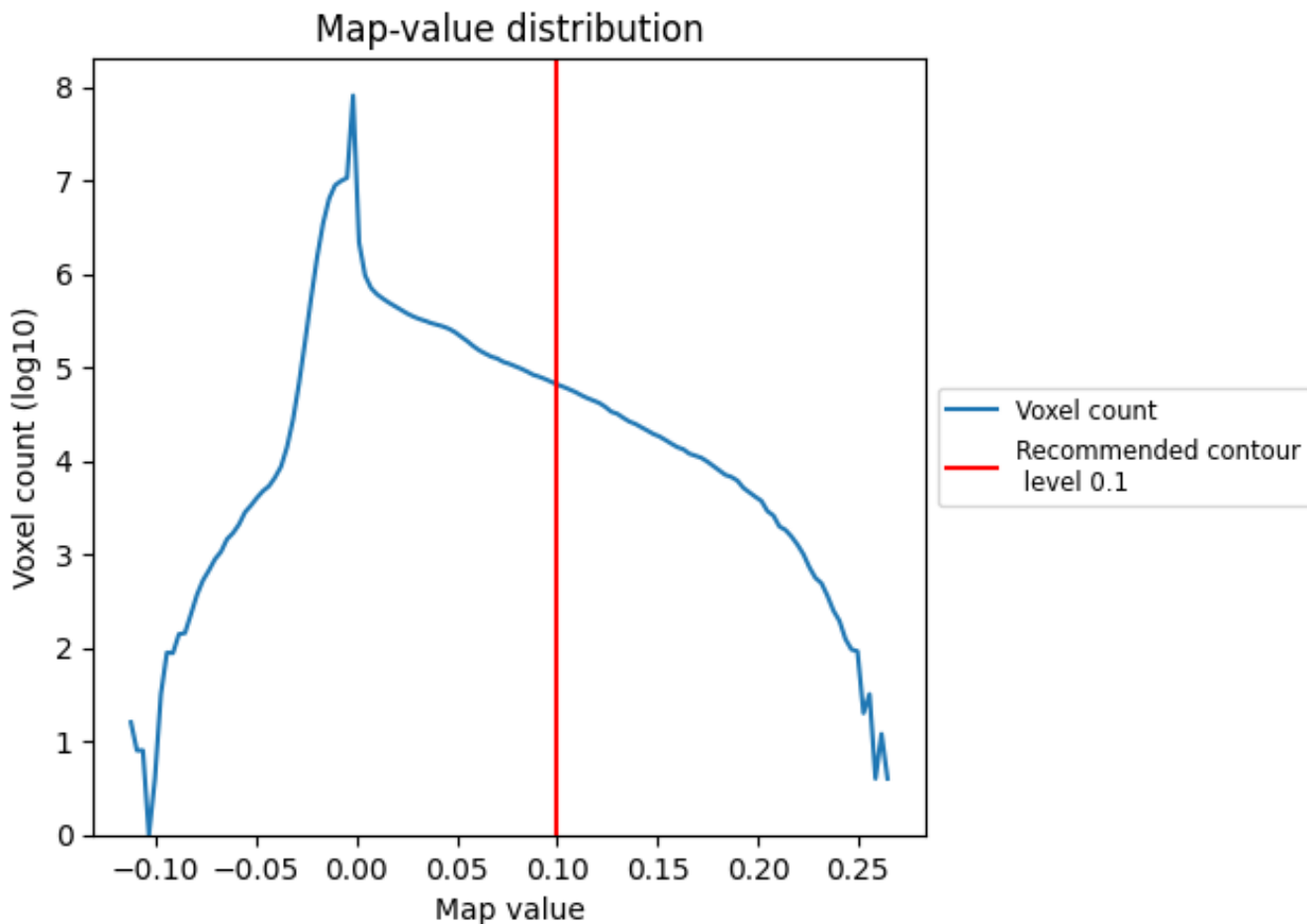

The map-value distribution is plotted in 128 intervals along the x-axis. The y-axis is logarithmic. A spike in this graph at zero usually indicates that the volume has been masked.

## 7.2 Volume estimate [\(i\)](#)

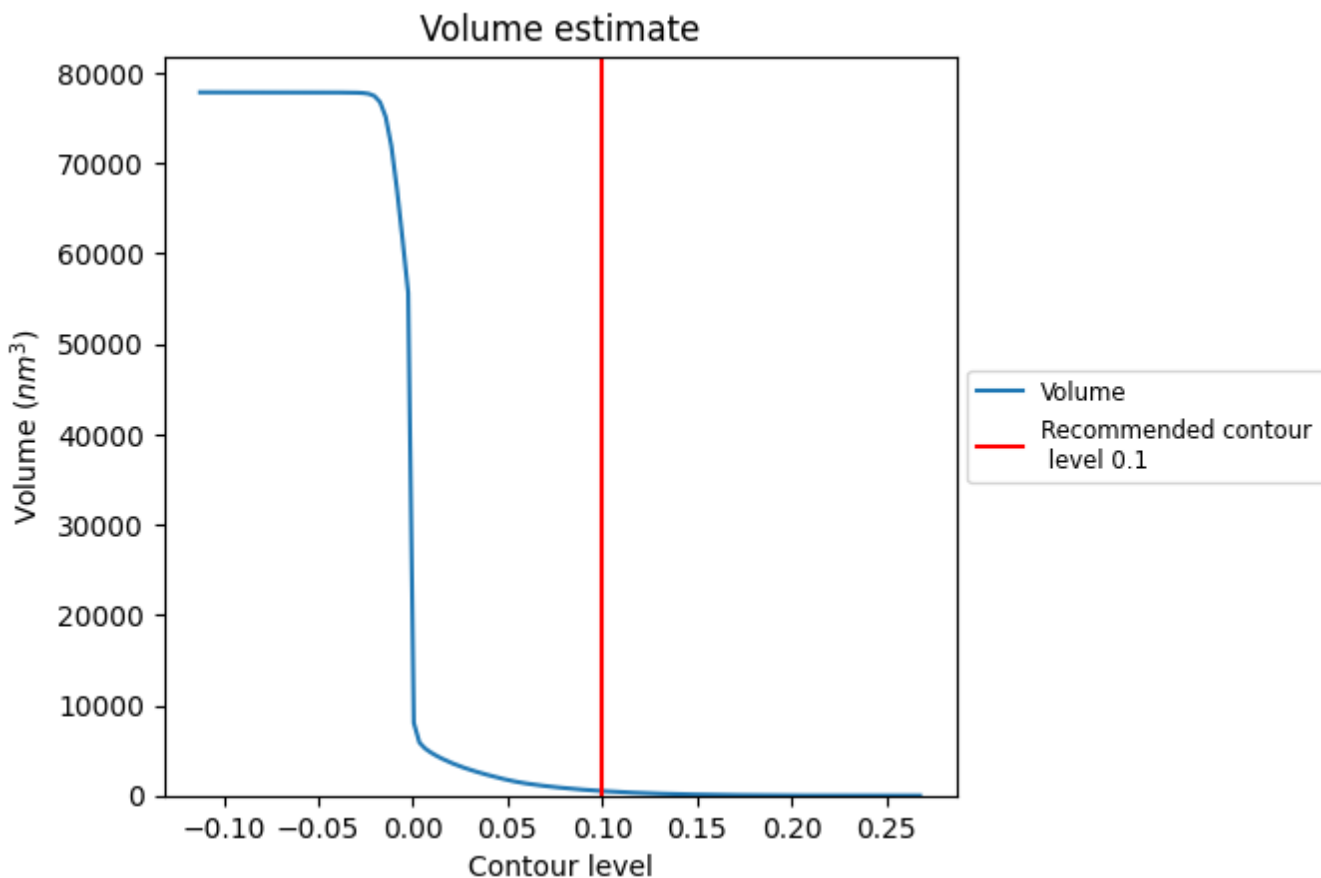

The volume at the recommended contour level is 502 nm<sup>3</sup>; this corresponds to an approximate mass of 453 kDa.

The volume estimate graph shows how the enclosed volume varies with the contour level. The recommended contour level is shown as a vertical line and the intersection between the line and the curve gives the volume of the enclosed surface at the given level.



### 7.3 Rotationally averaged power spectrum i

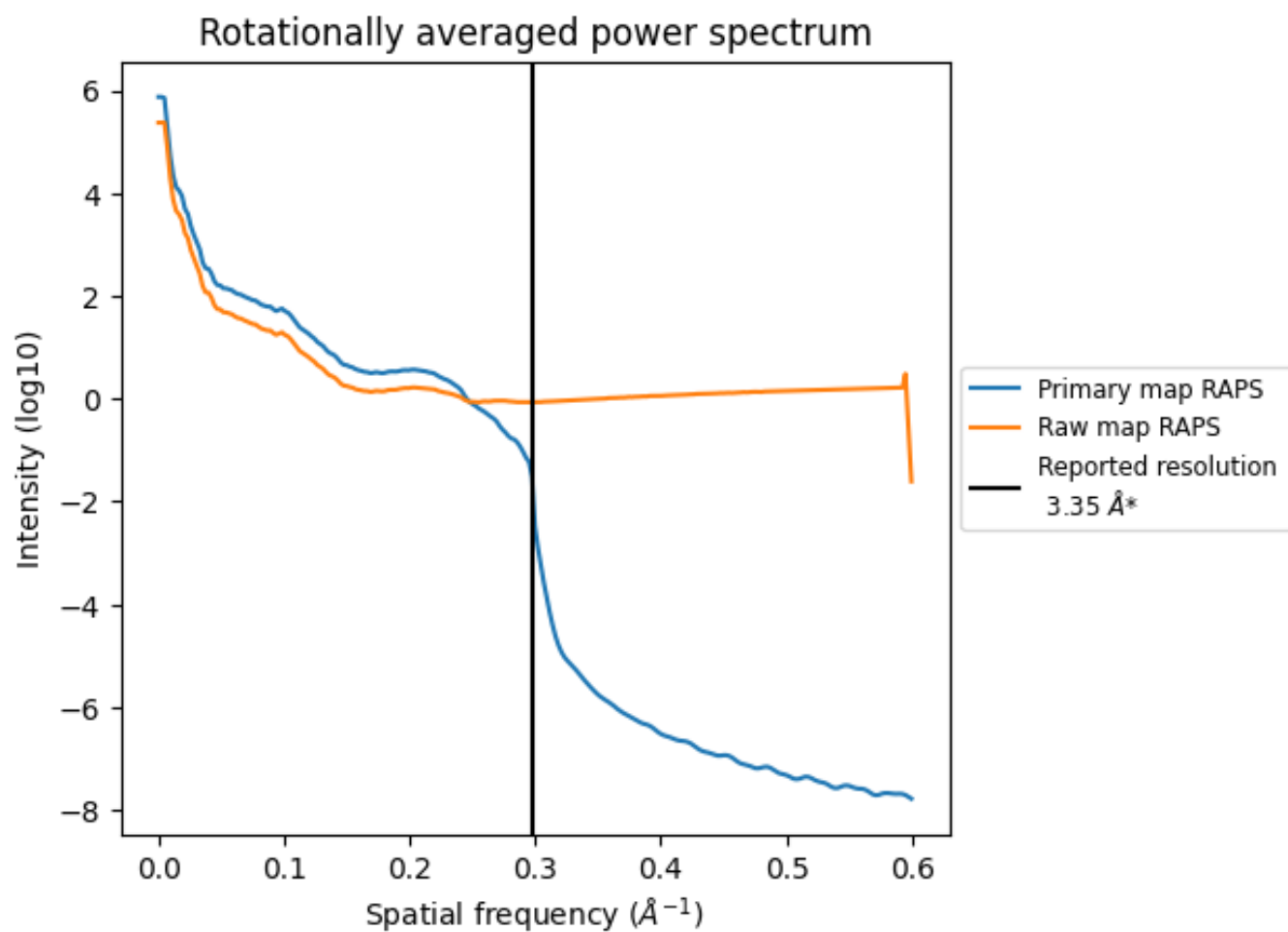

\*Reported resolution corresponds to spatial frequency of 0.299 Å<sup>-1</sup>

## 8 Fourier-Shell correlation [i](#)

Fourier-Shell Correlation (FSC) is the most commonly used method to estimate the resolution of single-particle and subtomogram-averaged maps. The shape of the curve depends on the imposed symmetry, mask and whether or not the two 3D reconstructions used were processed from a common reference. The reported resolution is shown as a black line. A curve is displayed for the half-bit criterion in addition to lines showing the 0.143 gold standard cut-off and 0.5 cut-off.

### 8.1 FSC [i](#)

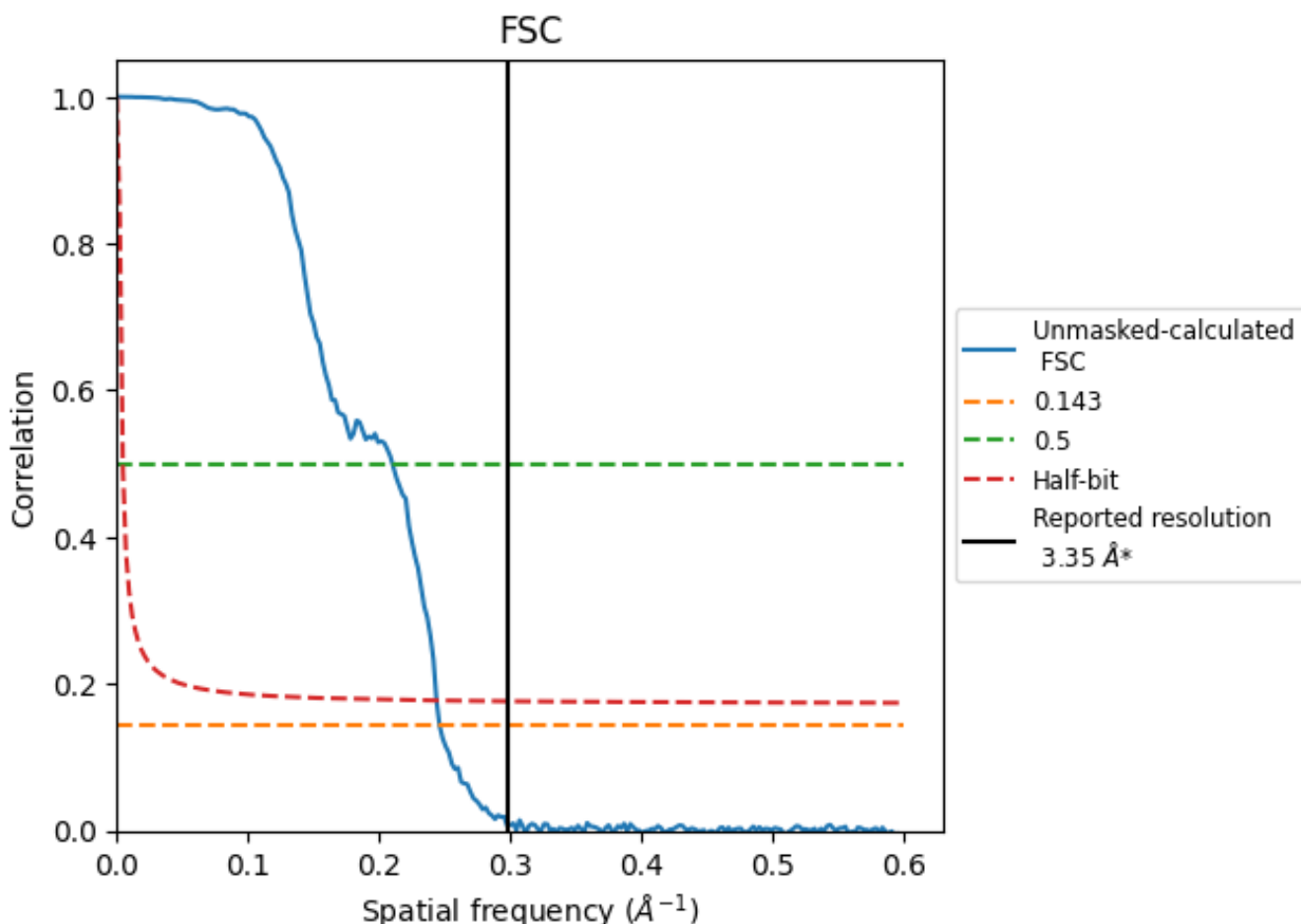

\*Reported resolution corresponds to spatial frequency of 0.299 Å<sup>-1</sup>

## 8.2 Resolution estimates [i](#)

Resolution estimate (Å)	Estimation criterion (FSC cut-off)		
	0.143	0.5	Half-bit
Reported by author	3.35	-	-
Author-provided FSC curve	-	-	-
Unmasked-calculated*	4.07	4.76	4.11

\*Resolution estimate based on FSC curve calculated by comparison of deposited half-maps. The value from deposited half-maps intersecting FSC 0.143 CUT-OFF 4.07 differs from the reported value 3.35 by more than 10 %

## 9 Map-model fit [i](#)

This section contains information regarding the fit between EMDB map EMD-47387 and PDB model 9E1A. Per-residue inclusion information can be found in section 3 on page 6.

### 9.1 Map-model overlay [i](#)

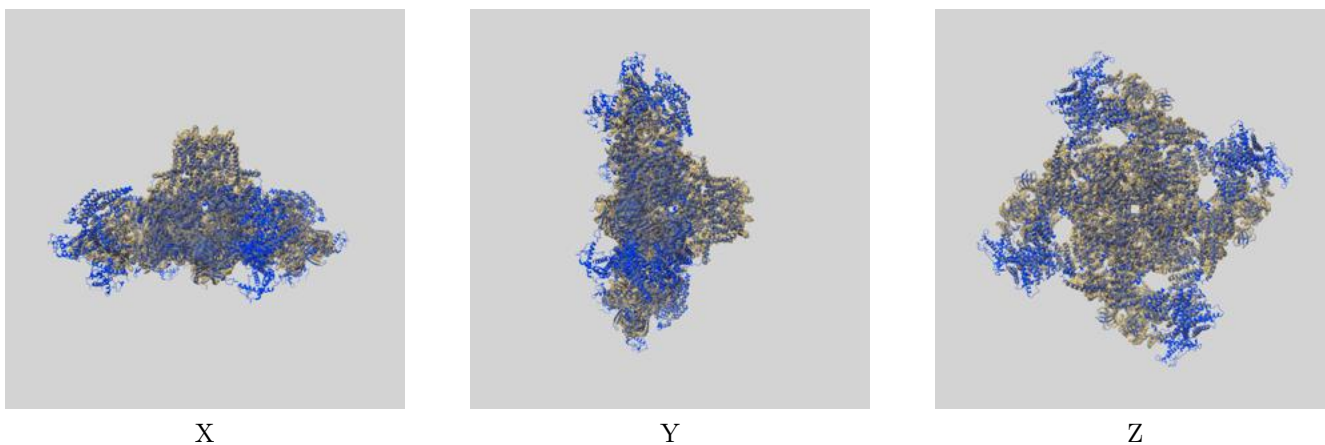

The images above show the 3D surface view of the map at the recommended contour level 0.1 at 50% transparency in yellow overlaid with a ribbon representation of the model coloured in blue. These images allow for the visual assessment of the quality of fit between the atomic model and the map.

## 9.2 Q-score mapped to coordinate model [\(i\)](#)

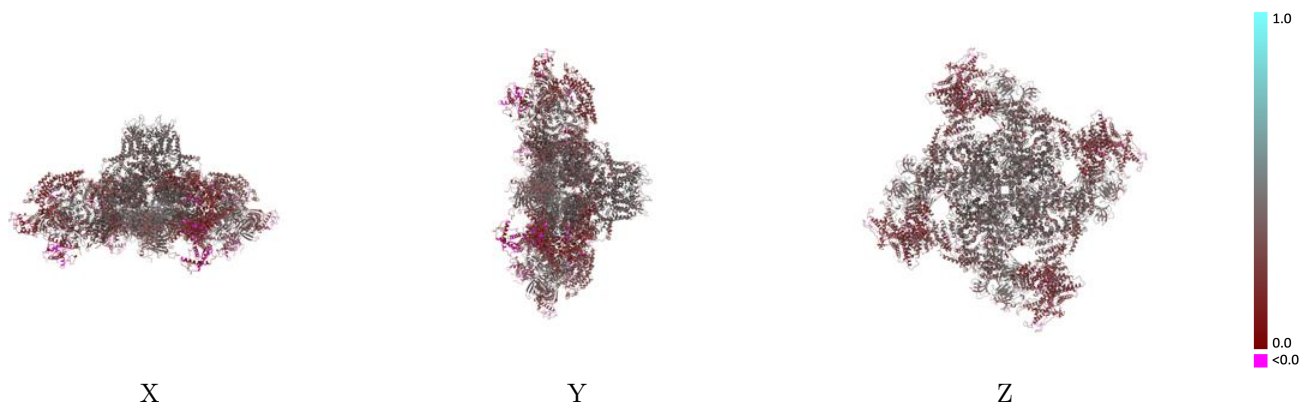

The images above show the model with each residue coloured according to its Q-score. This shows their resolvability in the map with higher Q-score values reflecting better resolvability. Please note: Q-score is calculating the resolvability of atoms, and thus high values are only expected at resolutions at which atoms can be resolved. Low Q-score values may therefore be expected for many entries.

## 9.3 Atom inclusion mapped to coordinate model [\(i\)](#)

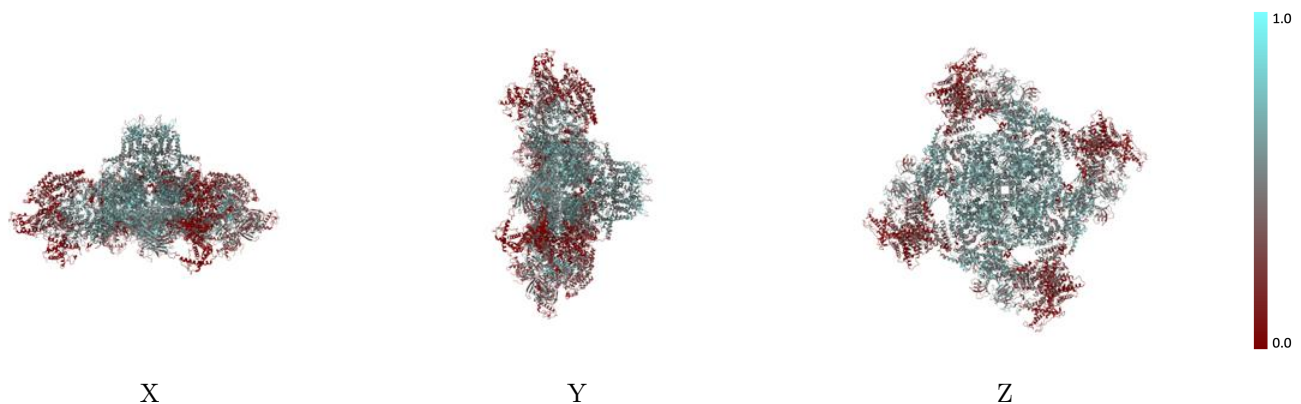

The images above show the model with each residue coloured according to its atom inclusion. This shows to what extent they are inside the map at the recommended contour level (0.1).

## 9.4 Atom inclusion [i](#)

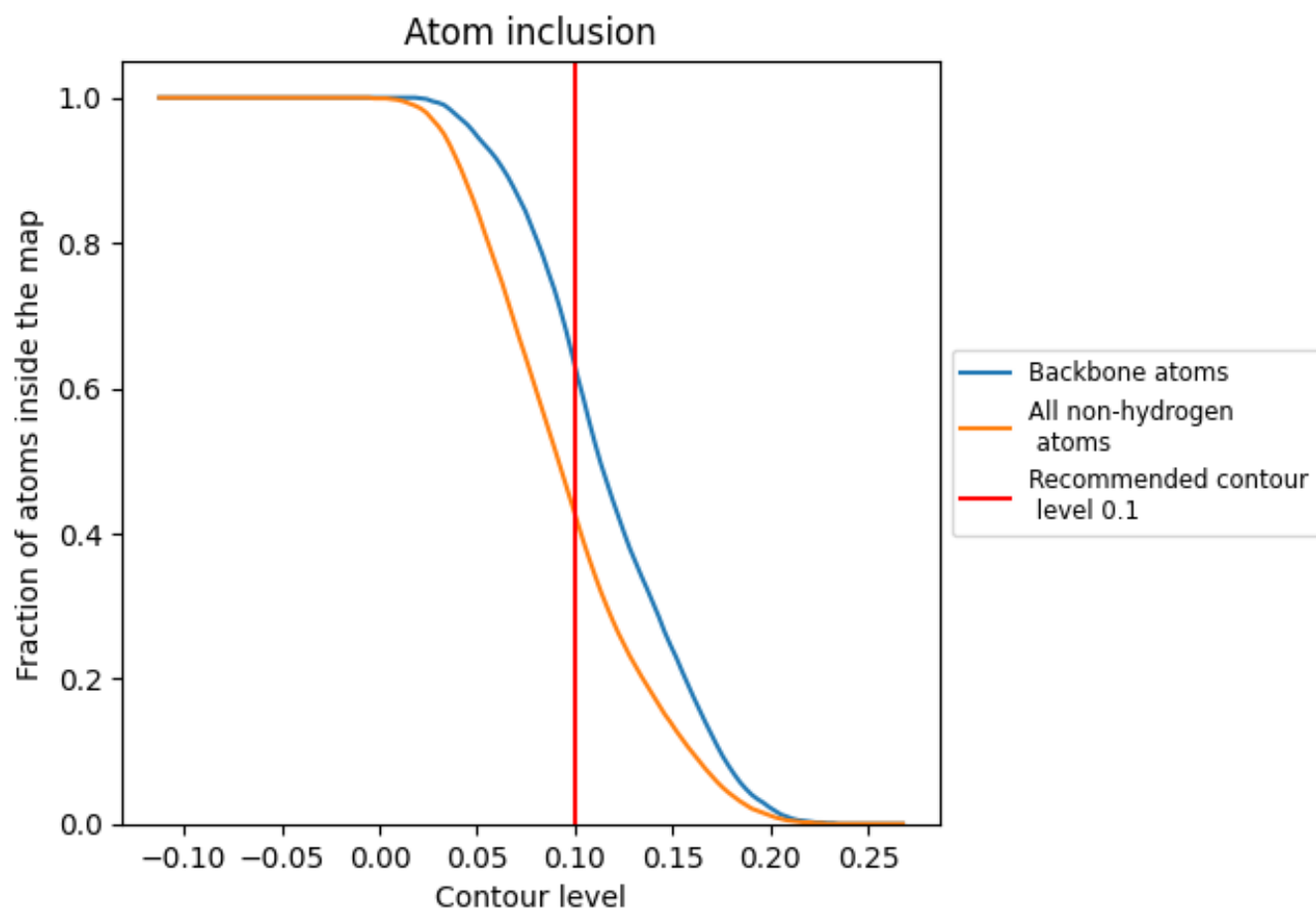

At the recommended contour level, 63% of all backbone atoms, 43% of all non-hydrogen atoms, are inside the map.

## 9.5 Map-model fit summary [i](#)

The table lists the average atom inclusion at the recommended contour level (0.1) and Q-score for the entire model and for each chain.

Chain	Atom inclusion	Q-score
All	0.4260	0.3280
A	0.4280	0.3280
B	0.4280	0.3270
C	0.4280	0.3270
D	0.4280	0.3270
E	0.3290	0.3760
F	0.3310	0.3770
G	0.3340	0.3760
H	0.3300	0.3750

