



Full wwPDB EM Validation Report ⓘ

Oct 8, 2024 – 04:38 PM JST

PDB ID : 8Y82
EMDB ID : EMD-39030
Title : Cryo-EM structure of the tetrameric SPARSA gRNA-ssDNA-NAD⁺ complex
Authors : Zhang, J.T.; Cui, N.; Wei, X.Y.; Jia, N.
Deposited on : 2024-02-05
Resolution : 3.40 Å (reported)

This is a Full wwPDB EM Validation Report for a publicly released PDB entry.

We welcome your comments at validation@mail.wwpdb.org

A user guide is available at

<https://www.wwpdb.org/validation/2017/EMValidationReportHelp>

with specific help available everywhere you see the ⓘ symbol.

The types of validation reports are described at

<http://www.wwpdb.org/validation/2017/FAQs#types>.

The following versions of software and data (see [references ⓘ](#)) were used in the production of this report:

EMDB validation analysis : 0.0.1.dev113
Mogul : 1.8.5 (274361), CSD as541be (2020)
MolProbity : 4.02b-467
buster-report : 1.1.7 (2018)
Percentile statistics : 20231227.v01 (using entries in the PDB archive December 27th 2023)
MapQ : 1.9.13
Ideal geometry (proteins) : Engh & Huber (2001)
Ideal geometry (DNA, RNA) : Parkinson et al. (1996)
Validation Pipeline (wwPDB-VP) : 2.39

1 Overall quality at a glance

The following experimental techniques were used to determine the structure:
ELECTRON MICROSCOPY

The reported resolution of this entry is 3.40 Å.

Percentile scores (ranging between 0-100) for global validation metrics of the entry are shown in the following graphic. The table shows the number of entries on which the scores are based.

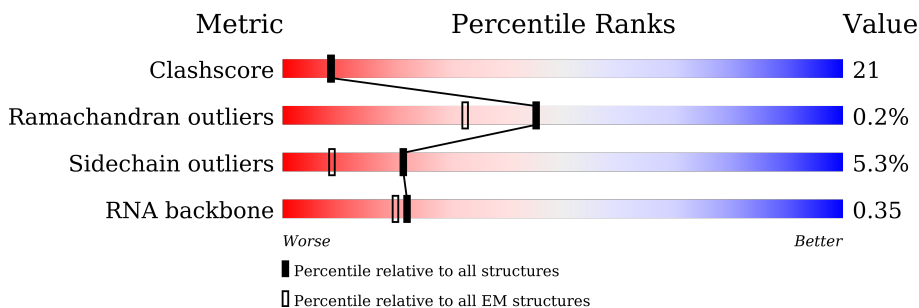

Metric	Whole archive (#Entries)	EM structures (#Entries)
Clashscore	210492	15764
Ramachandran outliers	207382	16835
Sidechain outliers	206894	16415
RNA backbone	6643	2191

The table below summarises the geometric issues observed across the polymeric chains and their fit to the map. The red, orange, yellow and green segments of the bar indicate the fraction of residues that contain outliers for ≥ 3 , 2, 1 and 0 types of geometric quality criteria respectively. A grey segment represents the fraction of residues that are not modelled. The numeric value for each fraction is indicated below the corresponding segment, with a dot representing fractions $\leq 5\%$. The upper red bar (where present) indicates the fraction of residues that have poor fit to the EM map (all-atom inclusion $< 40\%$). The numeric value is given above the bar.

Mol	Chain	Length	Quality of chain
1	A	587	
1	E	587	
1	I	587	
1	M	587	
2	B	473	
2	F	473	
2	J	473	

Continued on next page...

Continued from previous page...

Mol	Chain	Length	Quality of chain
2	N	473	
3	C	21	
3	G	21	
3	K	21	
3	O	21	
4	D	25	
4	H	25	
4	L	25	
4	P	25	

The following table lists non-polymeric compounds, carbohydrate monomers and non-standard residues in protein, DNA, RNA chains that are outliers for geometric or electron-density-fit criteria:

Mol	Type	Chain	Res	Chirality	Geometry	Clashes	Electron density
6	AMP	M	601	-	-	X	-

2 Entry composition [i](#)

There are 6 unique types of molecules in this entry. The entry contains 34526 atoms, of which 12 are hydrogens and 0 are deuteriums.

In the tables below, the AltConf column contains the number of residues with at least one atom in alternate conformation and the Trace column contains the number of residues modelled with at most 2 atoms.

- Molecule 1 is a protein called Sir2 superfamily protein.

Mol	Chain	Residues	Atoms					AltConf	Trace
			Total	C	N	O	S		
1	A	463	Total 3659	C 2350	N 633	O 664	S 12	0	0
1	E	576	Total 4609	C 2953	N 797	O 845	S 14	0	0
1	I	463	Total 3659	C 2350	N 633	O 664	S 12	0	0
1	M	576	Total 4609	C 2953	N 797	O 845	S 14	0	0

- Molecule 2 is a protein called Piwi domain protein.

Mol	Chain	Residues	Atoms					AltConf	Trace
			Total	C	N	O	S		
2	B	456	Total 3629	C 2327	N 613	O 671	S 18	0	0
2	F	456	Total 3629	C 2327	N 613	O 671	S 18	0	0
2	J	456	Total 3629	C 2327	N 613	O 671	S 18	0	0
2	N	456	Total 3629	C 2327	N 613	O 671	S 18	0	0

- Molecule 3 is a RNA chain called RNA (21-mer).

Mol	Chain	Residues	Atoms					AltConf	Trace
			Total	C	N	O	P		
3	C	21	Total 442	C 198	N 73	O 150	P 21	0	0
3	G	21	Total 442	C 198	N 73	O 150	P 21	0	0
3	K	21	Total 442	C 198	N 73	O 150	P 21	0	0
3	O	21	Total 442	C 198	N 73	O 150	P 21	0	0

- Molecule 4 is a DNA chain called DNA (25-mer).

Mol	Chain	Residues	Atoms					AltConf	Trace
4	D	20	Total	C	N	O	P	0	0
			411	196	80	115	20		
4	H	20	Total	C	N	O	P	0	0
			411	196	80	115	20		
4	L	20	Total	C	N	O	P	0	0
			411	196	80	115	20		
4	P	20	Total	C	N	O	P	0	0
			411	196	80	115	20		

- Molecule 5 is MAGNESIUM ION (three-letter code: MG) (formula: Mg) (labeled as "Ligand of Interest" by depositor).

Mol	Chain	Residues	Atoms		AltConf
5	C	1	Total	Mg	0
			1	1	
5	F	1	Total	Mg	0
			1	1	
5	K	1	Total	Mg	0
			1	1	
5	N	1	Total	Mg	0
			1	1	

- Molecule 6 is ADENOSINE MONOPHOSPHATE (three-letter code: AMP) (formula: C₁₀H₁₄N₅O₇P) (labeled as "Ligand of Interest" by depositor).

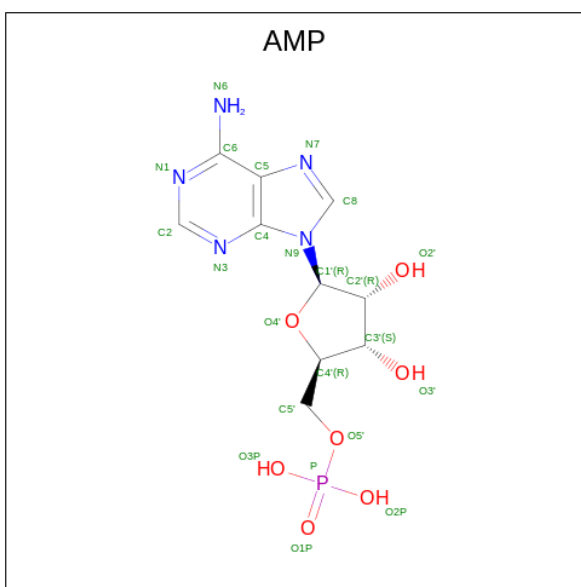

Mol	Chain	Residues	Atoms					AltConf	
6	E	1	Total	C	H	N	O	P	0
			35	10	12	5	7	1	

Continued on next page...

Continued from previous page...

Mol	Chain	Residues	Atoms					AltConf
			Total	C	N	O	P	
6	M	1	23	10	5	7	1	0

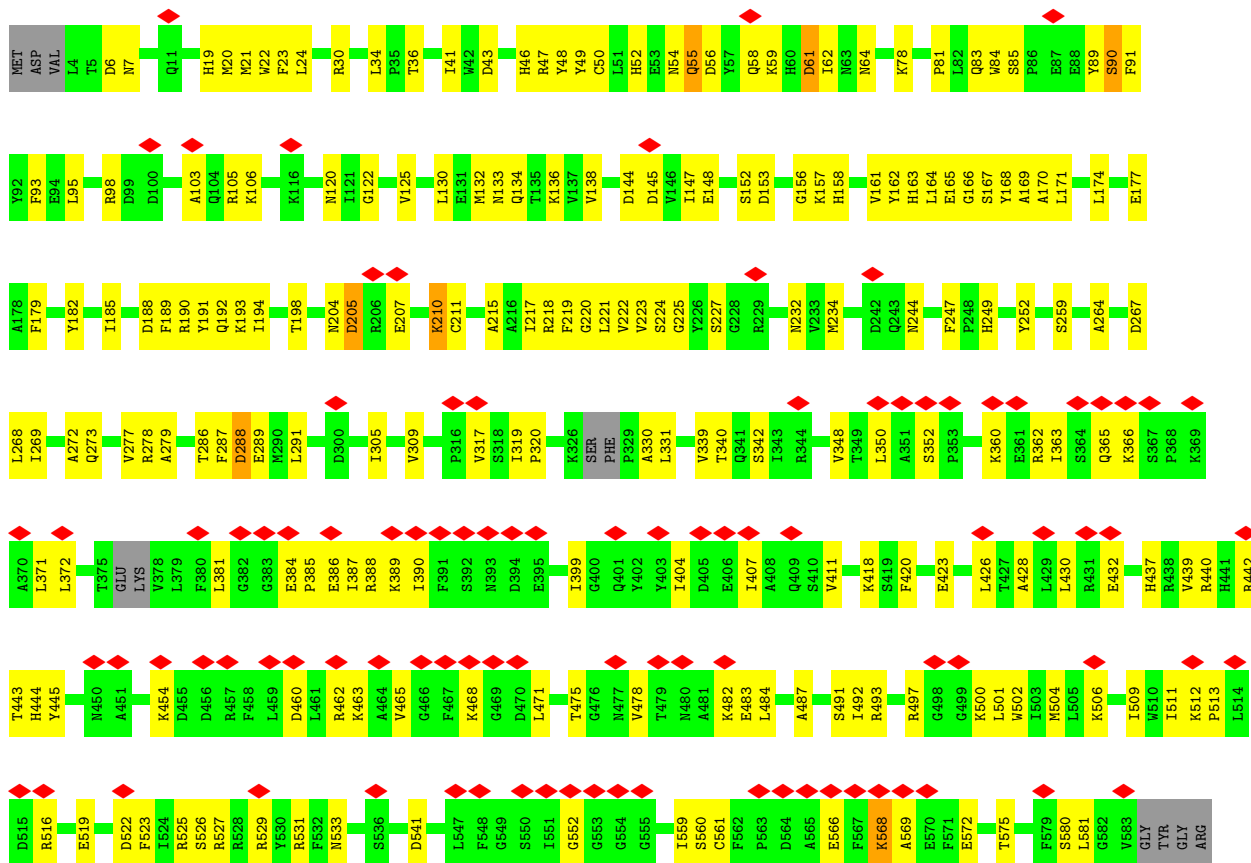

• Molecule 1: Sir2 superfamily protein

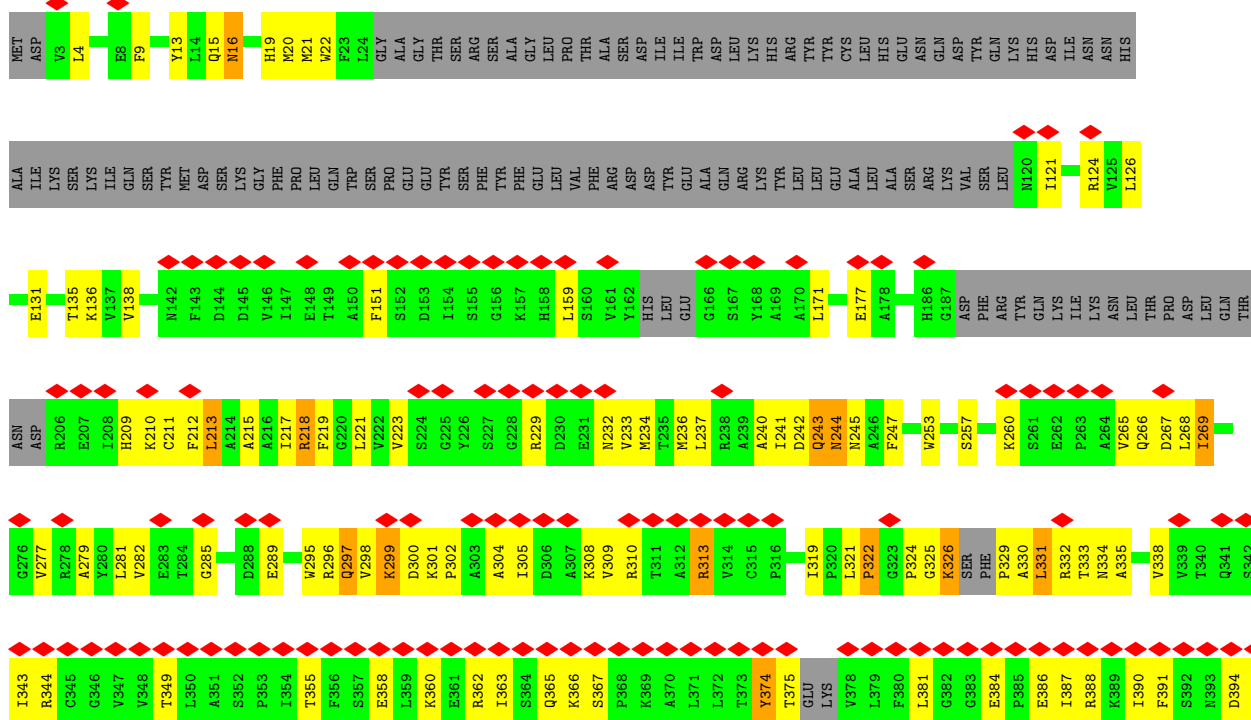
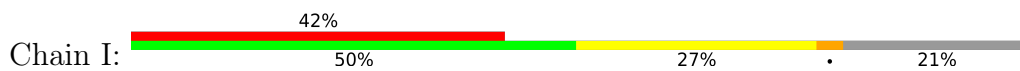

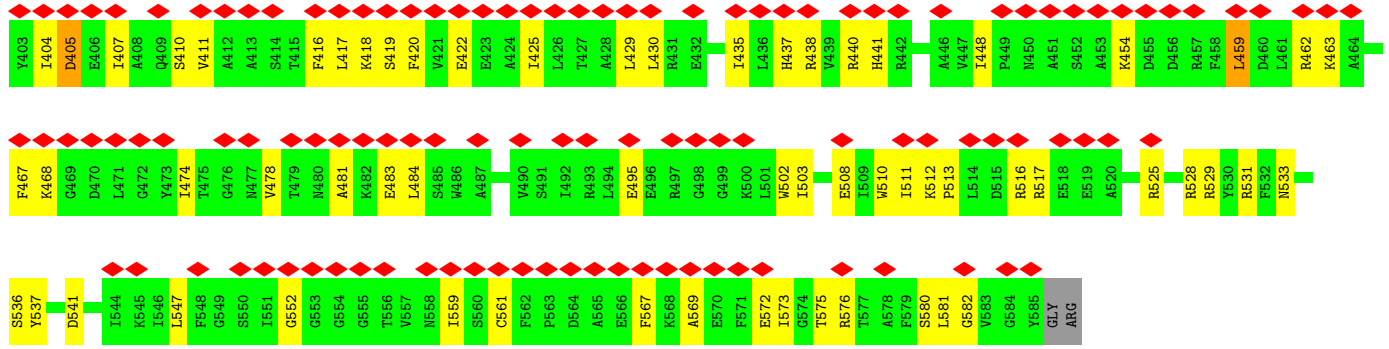

• Molecule 1: Sir2 superfamily protein

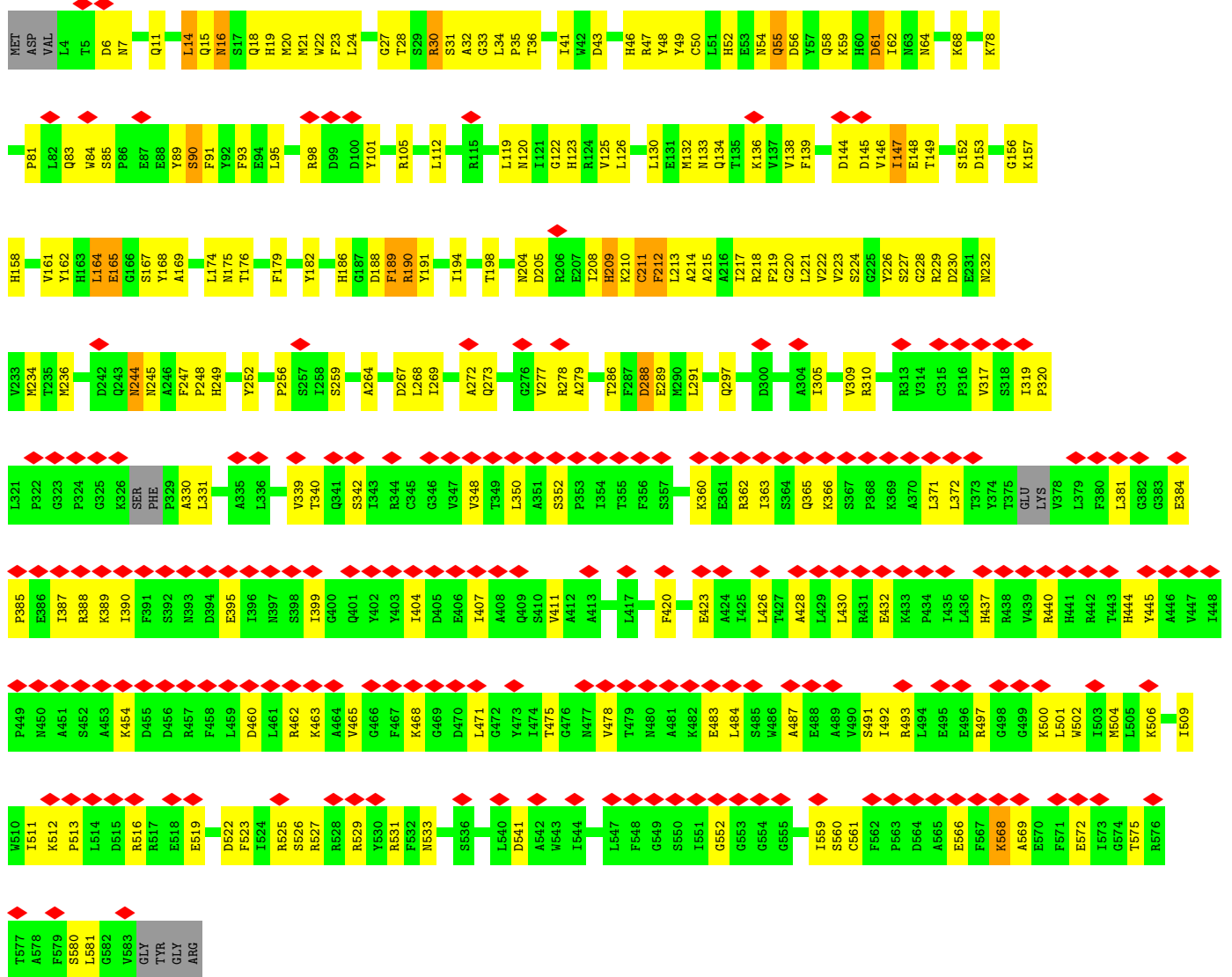

• Molecule 2: Piwi domain protein

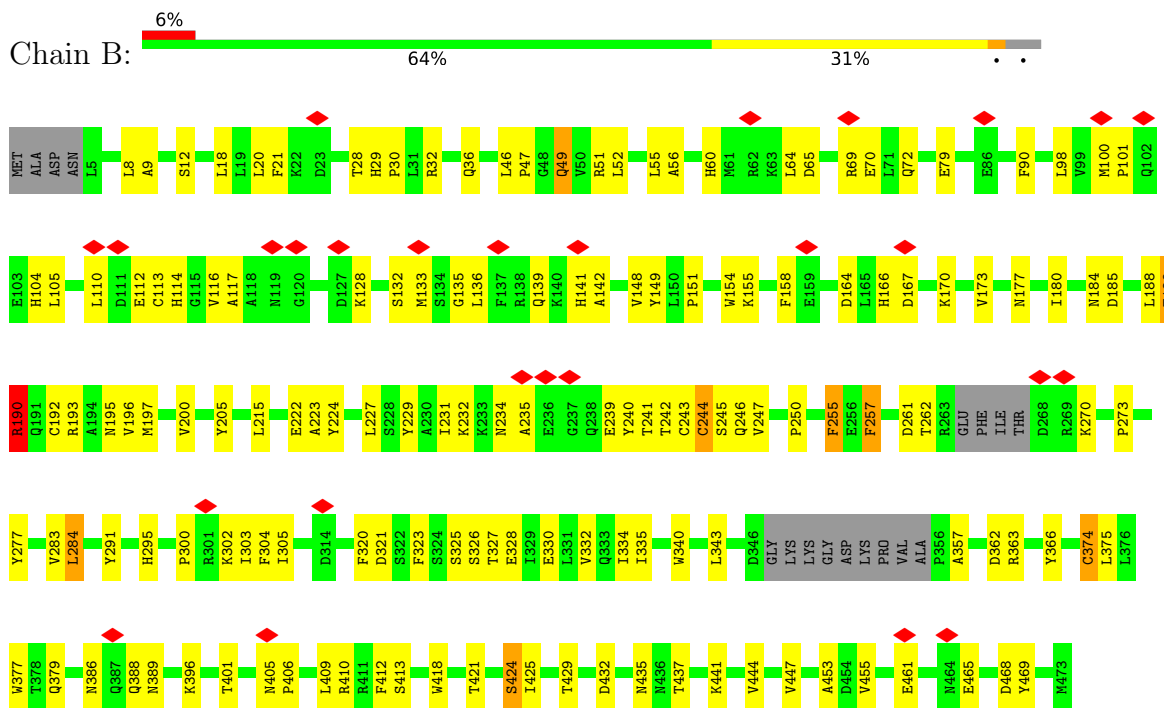

• Molecule 2: Piwi domain protein

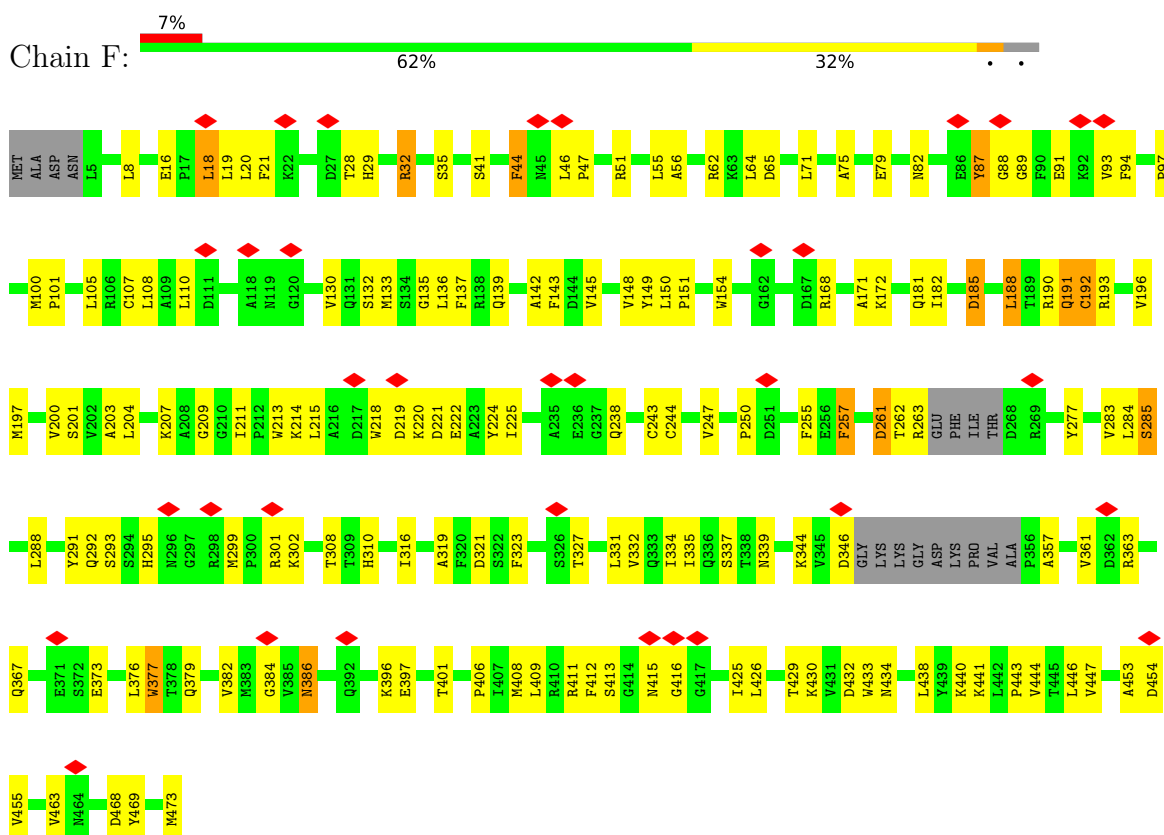

• Molecule 2: Piwi domain protein



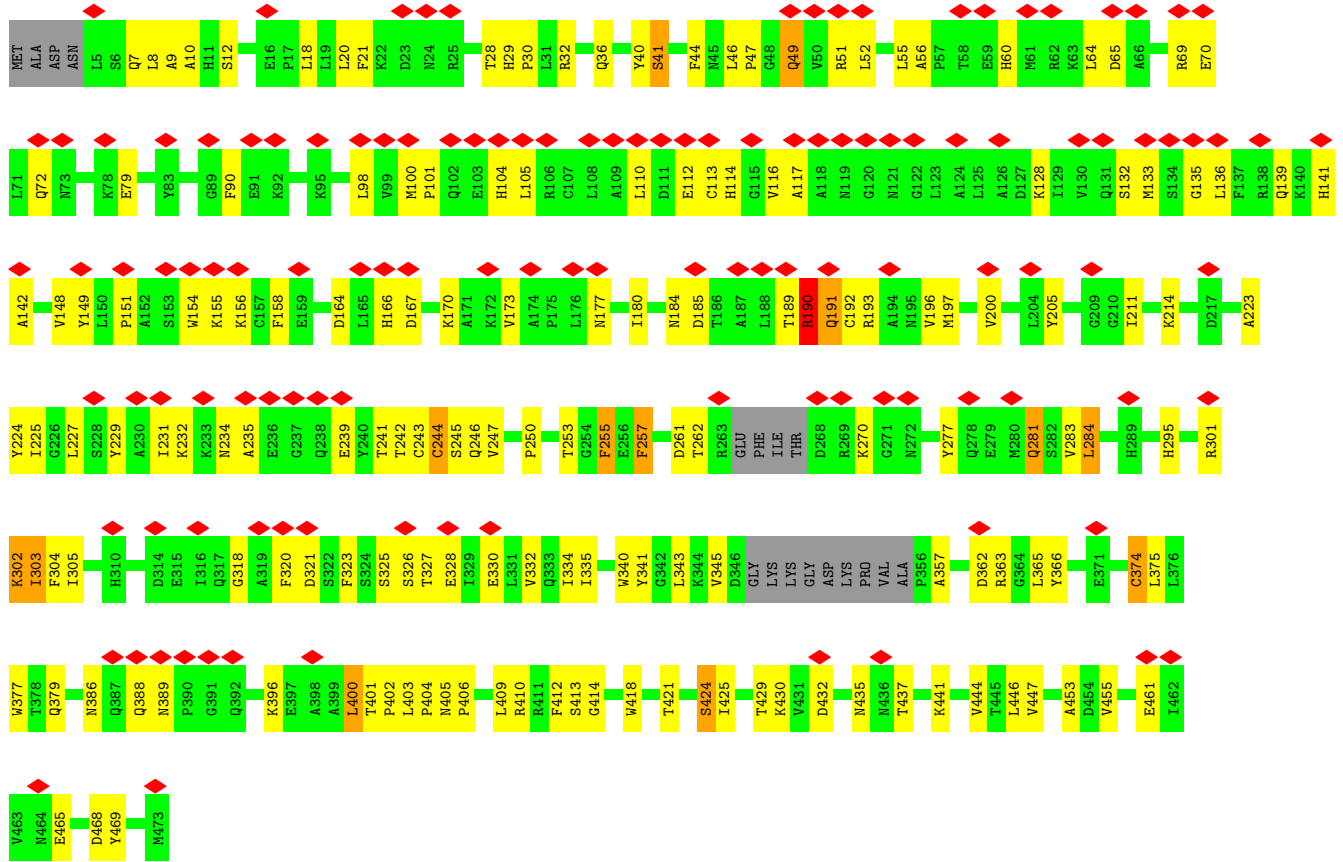

• Molecule 2: Piwi domain protein

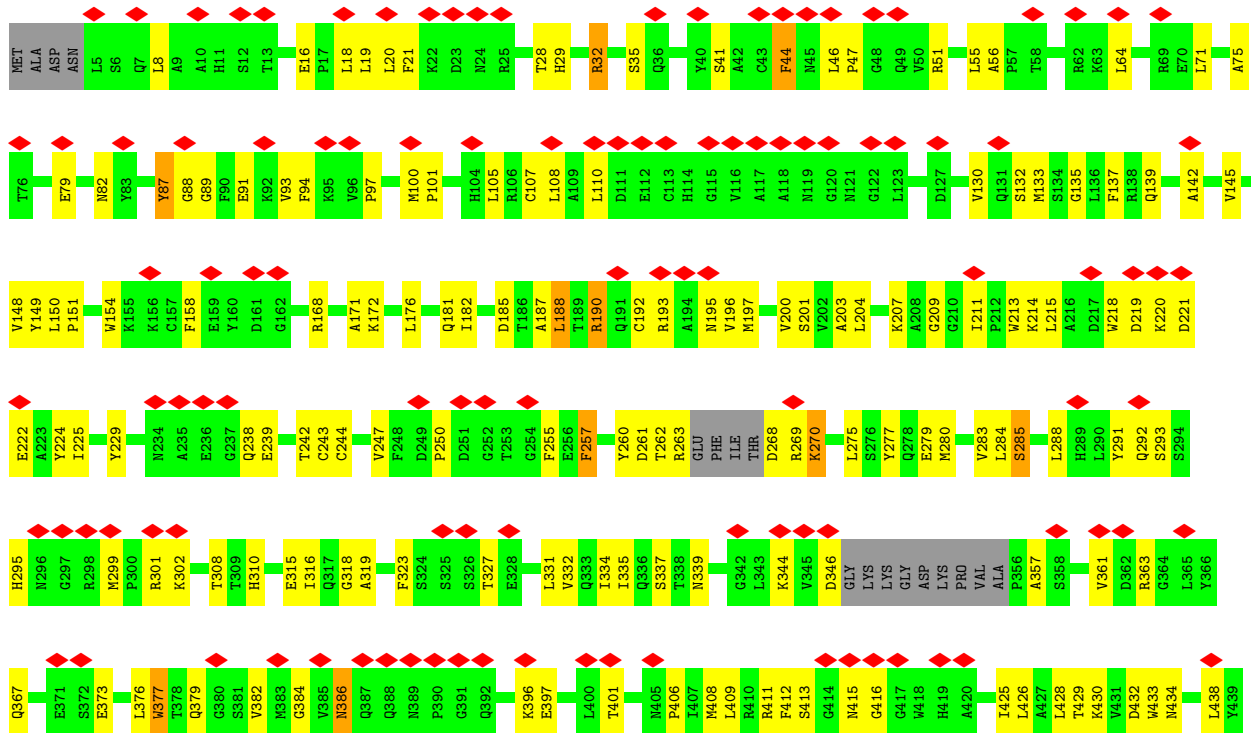

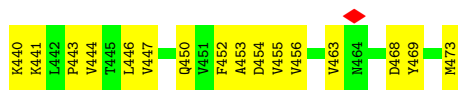

• Molecule 3: RNA (21-mer)

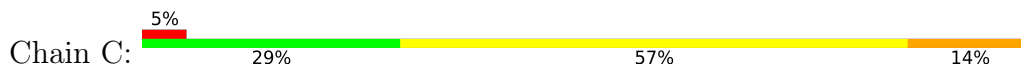

• Molecule 3: RNA (21-mer)

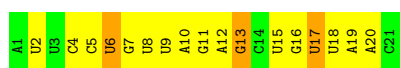
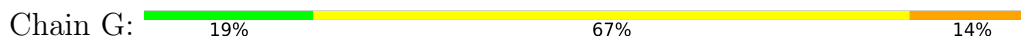

• Molecule 3: RNA (21-mer)

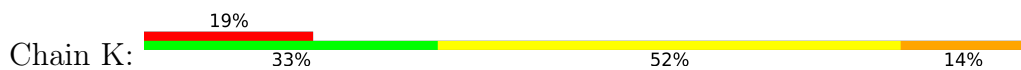

• Molecule 3: RNA (21-mer)

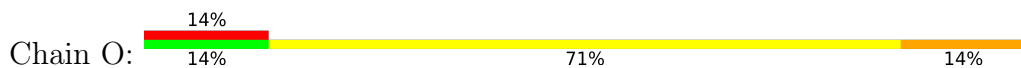

• Molecule 4: DNA (25-mer)



• Molecule 4: DNA (25-mer)



• Molecule 4: DNA (25-mer)



● Molecule 4: DNA (25-mer)



4 Experimental information

Property	Value	Source
EM reconstruction method	SINGLE PARTICLE	Depositor
Imposed symmetry	POINT, Not provided	
Number of particles used	31412	Depositor
Resolution determination method	FSC 0.143 CUT-OFF	Depositor
CTF correction method	PHASE FLIPPING ONLY	Depositor
Microscope	FEI TITAN KRIOS	Depositor
Voltage (kV)	300	Depositor
Electron dose ($e^-/\text{\AA}^2$)	50	Depositor
Minimum defocus (nm)	1500	Depositor
Maximum defocus (nm)	2500	Depositor
Magnification	Not provided	
Image detector	GATAN K3 (6k x 4k)	Depositor
Maximum map value	2.238	Depositor
Minimum map value	-1.381	Depositor
Average map value	0.002	Depositor
Map value standard deviation	0.058	Depositor
Recommended contour level	0.375	Depositor
Map size (\AA)	380.42, 380.42, 380.42	wwPDB
Map dimensions	460, 460, 460	wwPDB
Map angles ($^\circ$)	90.0, 90.0, 90.0	wwPDB
Pixel spacing (\AA)	0.827, 0.827, 0.827	Depositor

5 Model quality

5.1 Standard geometry

Bond lengths and bond angles in the following residue types are not validated in this section: MG, AMP

The Z score for a bond length (or angle) is the number of standard deviations the observed value is removed from the expected value. A bond length (or angle) with $|Z| > 5$ is considered an outlier worth inspection. RMSZ is the root-mean-square of all Z scores of the bond lengths (or angles).

Mol	Chain	Bond lengths		Bond angles	
		RMSZ	# Z >5	RMSZ	# Z >5
1	A	0.26	0/3737	0.50	0/5054
1	E	0.27	0/4716	0.51	0/6382
1	I	0.30	0/3737	0.54	0/5054
1	M	0.30	0/4716	0.55	0/6382
2	B	0.28	0/3724	0.49	0/5060
2	F	0.28	0/3724	0.51	0/5060
2	J	0.30	0/3724	0.51	0/5060
2	N	0.29	0/3724	0.53	0/5060
3	C	0.28	0/492	0.89	0/763
3	G	0.31	0/492	0.94	0/763
3	K	0.29	0/492	0.89	0/763
3	O	0.31	0/492	0.93	0/763
4	D	0.52	0/462	0.89	0/710
4	H	0.53	0/462	0.88	0/710
4	L	0.52	0/462	0.89	0/710
4	P	0.54	0/462	0.88	0/710
All	All	0.30	0/35618	0.58	0/49004

There are no bond length outliers.

There are no bond angle outliers.

There are no chirality outliers.

There are no planarity outliers.

5.2 Too-close contacts

In the following table, the Non-H and H(model) columns list the number of non-hydrogen atoms and hydrogen atoms in the chain respectively. The H(added) column lists the number of hydrogen atoms added and optimized by MolProbity. The Clashes column lists the number of clashes within the asymmetric unit, whereas Symm-Clashes lists symmetry-related clashes.

Mol	Chain	Non-H	H(model)	H(added)	Clashes	Symm-Clashes
1	A	3659	0	3682	158	0
1	E	4609	0	4590	235	0
1	I	3659	0	3680	185	0
1	M	4609	0	4591	305	0
2	B	3629	0	3564	118	0
2	F	3629	0	3564	124	0
2	J	3629	0	3564	190	0
2	N	3629	0	3564	186	0
3	C	442	0	224	17	0
3	G	442	0	224	15	0
3	K	442	0	224	13	0
3	O	442	0	224	23	0
4	D	411	0	225	14	0
4	H	411	0	225	18	0
4	L	411	0	225	14	0
4	P	411	0	225	15	0
5	C	1	0	0	0	0
5	F	1	0	0	0	0
5	K	1	0	0	0	0
5	N	1	0	0	0	0
6	E	23	12	12	4	0
6	M	23	0	12	11	0
All	All	34514	12	32619	1392	0

The all-atom clashscore is defined as the number of clashes found per 1000 atoms (including hydrogen atoms). The all-atom clashscore for this structure is 21.

All (1392) close contacts within the same asymmetric unit are listed below, sorted by their clash magnitude.

Atom-1	Atom-2	Interatomic distance (Å)	Clash overlap (Å)
2:F:185:ASP:HA	2:F:188:LEU:CD1	1.16	1.53
2:F:185:ASP:CA	2:F:188:LEU:CD1	1.91	1.48
1:A:217:ILE:CG2	1:M:217:ILE:HD13	1.45	1.43
2:F:185:ASP:CA	2:F:188:LEU:HD11	1.44	1.41
2:N:187:ALA:CB	3:O:2:U:H5	1.31	1.41
2:N:187:ALA:CB	3:O:2:U:C5	2.08	1.35
2:N:187:ALA:HB1	3:O:2:U:C5	1.59	1.35
2:F:185:ASP:C	2:F:188:LEU:HD12	1.49	1.30
1:A:217:ILE:HG21	1:M:217:ILE:CD1	1.61	1.30
2:F:185:ASP:O	2:F:188:LEU:HD12	1.18	1.30
1:M:227:SER:CB	6:M:601:AMP:O3'	1.78	1.29
1:E:192:GLN:HB2	1:M:168:TYR:CZ	1.67	1.28

Continued on next page...

Continued from previous page...

Atom-1	Atom-2	Interatomic distance (Å)	Clash overlap (Å)
1:M:144:ASP:OD1	1:M:189:PHE:HE2	1.11	1.27
1:E:148:GLU:OE2	1:E:161:VAL:HG11	1.21	1.27
1:M:112:LEU:HB3	1:M:144:ASP:OD2	1.28	1.26
2:J:330:GLU:OE1	2:J:414:GLY:CA	1.82	1.25
2:N:239:GLU:OE2	2:N:269:ARG:HG2	1.33	1.25
2:J:302:LYS:NZ	2:J:330:GLU:CG	1.98	1.25
2:N:262:THR:CG2	2:N:283:VAL:CG2	2.14	1.25
1:M:126:LEU:HD23	1:M:147:ILE:CD1	1.67	1.24
2:N:262:THR:CG2	2:N:283:VAL:HG21	1.67	1.23
1:M:112:LEU:HB3	1:M:144:ASP:CG	1.60	1.21
2:J:330:GLU:OE1	2:J:414:GLY:HA3	1.03	1.21
1:E:148:GLU:HB3	1:M:158:HIS:CD2	1.73	1.20
2:F:261:ASP:OD2	2:F:463:VAL:CG1	1.88	1.19
1:E:192:GLN:CB	1:M:168:TYR:OH	1.90	1.19
2:F:261:ASP:OD2	2:F:463:VAL:HG12	1.04	1.19
2:J:302:LYS:HZ3	2:J:330:GLU:CG	1.52	1.19
1:A:217:ILE:CG1	1:M:217:ILE:HD13	1.73	1.18
2:N:190:ARG:HH22	2:N:195:ASN:CB	1.59	1.16
2:N:239:GLU:CD	2:N:269:ARG:HG2	1.66	1.15
1:E:148:GLU:CD	1:E:161:VAL:HG11	1.66	1.14
2:N:280:MET:CE	2:N:315:GLU:HG2	1.76	1.13
1:M:144:ASP:OD1	1:M:189:PHE:CE2	2.01	1.13
1:E:169:ALA:HB2	1:M:191:TYR:CE1	1.82	1.13
1:M:227:SER:HB3	6:M:601:AMP:O3'	0.97	1.12
1:M:227:SER:CB	6:M:601:AMP:HO3'	1.59	1.11
2:J:223:ALA:CB	2:J:303:ILE:HD11	1.80	1.11
2:N:187:ALA:HB2	3:O:2:U:H5	1.12	1.11
1:E:217:ILE:HD13	1:I:217:ILE:HG21	1.32	1.11
2:N:190:ARG:NH2	2:N:195:ASN:HB3	1.65	1.11
2:N:262:THR:HG22	2:N:283:VAL:HG22	1.22	1.11
1:A:217:ILE:CG2	1:M:217:ILE:CD1	2.21	1.10
1:E:217:ILE:CD1	1:I:217:ILE:HD13	1.81	1.10
2:J:223:ALA:O	2:J:303:ILE:CD1	1.99	1.09
2:N:262:THR:HG22	2:N:283:VAL:CG2	1.80	1.09
2:N:277:TYR:CE1	2:N:318:GLY:HA2	1.88	1.09
1:E:148:GLU:OE2	1:E:161:VAL:CG1	2.01	1.08
1:I:330:ALA:HB2	1:I:581:LEU:HA	1.24	1.08
2:N:280:MET:HE2	2:N:315:GLU:HG2	1.34	1.08
2:J:302:LYS:CE	2:J:330:GLU:HG2	1.83	1.07
1:M:126:LEU:CD2	1:M:147:ILE:CD1	2.33	1.07
1:E:169:ALA:CB	1:M:191:TYR:CE1	2.37	1.06

Continued on next page...

Continued from previous page...

Atom-1	Atom-2	Interatomic distance (Å)	Clash overlap (Å)
1:A:244:ASN:HD21	1:M:213:LEU:HB2	1.18	1.06
2:J:302:LYS:HZ3	2:J:330:GLU:HG3	0.94	1.06
1:M:228:GLY:O	1:M:229:ARG:HB3	1.48	1.06
2:N:261:ASP:OD2	2:N:463:VAL:HA	1.53	1.06
1:E:217:ILE:HD13	1:I:217:ILE:HD13	1.38	1.06
1:A:217:ILE:HG21	1:M:217:ILE:HB	1.32	1.05
2:J:223:ALA:O	2:J:303:ILE:HD12	1.54	1.05
1:A:217:ILE:HG21	1:M:217:ILE:CB	1.86	1.05
1:A:217:ILE:CB	1:M:217:ILE:HD13	1.84	1.05
1:M:126:LEU:HD23	1:M:147:ILE:HD13	1.35	1.04
2:N:262:THR:HB	2:N:283:VAL:CG2	1.86	1.04
1:E:177:GLU:OE2	1:I:19:His:CD2	2.10	1.04
1:E:192:GLN:HB2	1:M:168:TYR:OH	1.51	1.04
2:J:223:ALA:HB3	2:J:303:ILE:CD1	1.88	1.04
2:J:302:LYS:HE2	2:J:330:GLU:HG2	1.38	1.04
2:J:40:TYR:HE2	2:J:214:LYS:HD3	1.22	1.03
1:A:244:ASN:ND2	1:M:213:LEU:HB2	1.74	1.03
1:E:188:ASP:OD2	1:E:190:ARG:NH2	1.91	1.03
2:N:262:THR:HG21	2:N:283:VAL:HG21	1.36	1.01
1:E:158:HIS:CD2	1:M:148:GLU:HB3	1.96	1.01
2:J:190:ARG:CZ	2:J:190:ARG:HA	1.91	1.01
2:J:302:LYS:NZ	2:J:330:GLU:HG2	1.73	1.01
2:J:401:THR:OG1	2:J:402:PRO:HD2	1.57	1.01
1:A:175:ASN:CG	1:M:248:PRO:HB3	1.82	1.00
2:N:262:THR:CB	2:N:283:VAL:CG2	2.40	1.00
1:E:192:GLN:N	1:M:168:TYR:OH	1.94	1.00
1:A:217:ILE:CG1	1:M:217:ILE:CD1	2.41	0.99
2:N:277:TYR:HE1	2:N:318:GLY:HA2	1.24	0.99
2:J:190:ARG:O	2:J:192:CYS:N	1.97	0.97
2:N:261:ASP:CG	2:N:463:VAL:HA	1.86	0.96
1:E:177:GLU:OE2	1:I:19:His:HD2	1.43	0.96
1:A:217:ILE:HG21	1:M:217:ILE:CG1	1.95	0.96
1:I:330:ALA:CB	1:I:581:LEU:HA	1.95	0.96
2:N:280:MET:CE	2:N:315:GLU:CG	2.42	0.96
2:F:185:ASP:CA	2:F:188:LEU:HD12	1.77	0.96
2:N:262:THR:CG2	2:N:283:VAL:HG22	1.86	0.95
1:E:148:GLU:CG	1:E:161:VAL:HG11	1.96	0.95
2:J:401:THR:OG1	2:J:402:PRO:CD	2.13	0.95
1:M:112:LEU:CB	1:M:144:ASP:OD2	2.14	0.95
1:A:217:ILE:HD12	1:M:217:ILE:CD1	1.97	0.94
2:J:190:ARG:HH12	2:J:191:GLN:HG3	1.33	0.94

Continued on next page...

Continued from previous page...

Atom-1	Atom-2	Interatomic distance (Å)	Clash overlap (Å)
2:N:261:ASP:OD2	2:N:463:VAL:CA	2.14	0.94
1:E:210:LYS:HG3	1:I:244:ASN:ND2	1.82	0.94
2:J:223:ALA:HB3	2:J:303:ILE:HD11	0.94	0.93
1:A:217:ILE:HG13	1:M:217:ILE:CD1	1.98	0.93
1:M:112:LEU:HB3	1:M:144:ASP:OD1	1.68	0.93
2:J:302:LYS:NZ	2:J:330:GLU:HG3	1.70	0.93
1:E:169:ALA:CB	1:M:191:TYR:HE1	1.77	0.93
2:F:79:GLU:OE1	2:F:190:ARG:NH2	2.02	0.92
2:F:185:ASP:O	2:F:188:LEU:CD1	2.14	0.92
1:E:148:GLU:HB3	1:M:158:HIS:CG	2.05	0.91
2:N:190:ARG:HH22	2:N:195:ASN:CG	1.72	0.91
1:E:169:ALA:HB2	1:M:191:TYR:CD1	2.04	0.91
1:M:27:GLY:O	1:M:30:ARG:HB3	1.70	0.91
2:J:341:TYR:CD2	2:J:403:LEU:HD23	2.05	0.91
2:N:280:MET:HE3	2:N:315:GLU:CG	2.01	0.91
1:M:139:PHE:HZ	1:M:211:CYS:SG	1.94	0.91
2:N:190:ARG:NH2	2:N:195:ASN:CB	2.25	0.90
2:J:190:ARG:HA	2:J:190:ARG:NE	1.83	0.90
1:M:148:GLU:CD	1:M:161:VAL:HG11	1.91	0.90
1:I:448:ILE:HD13	1:I:474:ILE:HD12	1.54	0.90
2:N:263:ARG:NH1	2:N:463:VAL:HB	1.87	0.88
2:N:262:THR:CB	2:N:283:VAL:HG21	2.00	0.88
1:A:214:ALA:HB2	1:M:245:ASN:ND2	1.88	0.88
1:E:148:GLU:CB	1:M:158:HIS:CD2	2.56	0.88
1:E:30:ARG:HE	1:E:36:THR:HG21	1.37	0.88
1:M:119:LEU:HD21	1:M:149:THR:CG2	2.04	0.88
1:A:448:ILE:HD13	1:A:474:ILE:HD12	1.54	0.88
2:B:190:ARG:HB3	2:B:190:ARG:CZ	2.01	0.87
1:M:16:ASN:O	1:M:16:ASN:ND2	2.08	0.87
2:N:239:GLU:OE2	2:N:269:ARG:CG	2.20	0.87
1:A:217:ILE:CD1	1:M:217:ILE:CD1	2.52	0.87
1:A:175:ASN:OD1	1:M:248:PRO:HB3	1.74	0.87
1:A:217:ILE:CG2	1:M:217:ILE:HB	2.05	0.86
1:A:217:ILE:CD1	1:M:217:ILE:HD13	2.05	0.86
1:I:16:ASN:O	1:I:16:ASN:ND2	2.07	0.86
1:M:148:GLU:HG2	1:M:161:VAL:HG11	1.53	0.86
2:B:185:ASP:HA	2:B:188:LEU:HD12	1.54	0.86
2:N:277:TYR:CE1	2:N:318:GLY:CA	2.58	0.86
1:I:330:ALA:HB1	1:I:580:SER:O	1.74	0.86
1:M:119:LEU:HD21	1:M:149:THR:HG21	1.58	0.85
2:F:221:ASP:HB3	2:F:301:ARG:HG2	1.58	0.85

Continued on next page...

Continued from previous page...

Atom-1	Atom-2	Interatomic distance (Å)	Clash overlap (Å)
1:M:226:TYR:OH	1:M:230:ASP:HB2	1.76	0.85
1:E:210:LYS:HD3	1:I:244:ASN:HD22	1.41	0.85
1:M:148:GLU:CG	1:M:161:VAL:HG11	2.06	0.85
1:M:14:LEU:O	1:M:14:LEU:HD12	1.77	0.85
2:J:302:LYS:HZ1	2:J:330:GLU:CG	1.89	0.84
2:N:188:LEU:O	2:N:193:ARG:NH2	2.10	0.84
1:A:217:ILE:HG23	1:M:217:ILE:HD13	1.59	0.84
2:N:263:ARG:HH11	2:N:463:VAL:HB	1.42	0.84
1:M:148:GLU:OE2	1:M:161:VAL:HG11	1.77	0.83
1:I:330:ALA:HB2	1:I:581:LEU:CA	2.07	0.83
2:J:41:SER:OG	2:J:211:ILE:N	2.10	0.83
1:A:175:ASN:CG	1:M:248:PRO:CB	2.46	0.82
1:E:192:GLN:CB	1:M:168:TYR:CZ	2.55	0.82
2:N:221:ASP:HB3	2:N:301:ARG:HG2	1.58	0.82
2:J:44:PHE:CZ	2:J:253:THR:OG1	2.31	0.82
2:N:187:ALA:CB	3:O:2:U:C6	2.62	0.81
2:J:304:PHE:CE1	2:J:421:THR:HG22	2.14	0.81
2:N:277:TYR:HE1	2:N:318:GLY:CA	1.93	0.81
1:M:27:GLY:HA3	6:M:601:AMP:N3	1.95	0.81
2:J:250:PRO:HD2	2:J:255:PHE:HA	1.62	0.81
2:J:302:LYS:HZ1	2:J:330:GLU:CD	1.84	0.81
1:M:148:GLU:HG2	1:M:161:VAL:CG1	2.11	0.81
1:E:217:ILE:CD1	1:I:217:ILE:HG21	2.11	0.80
1:M:24:LEU:HD11	1:M:126:LEU:HD22	1.62	0.80
2:B:250:PRO:HD2	2:B:255:PHE:HA	1.62	0.79
1:E:439:VAL:HG23	1:E:443:THR:O	1.82	0.79
1:E:210:LYS:CG	1:I:244:ASN:ND2	2.45	0.79
1:E:440:ARG:HB3	1:E:445:TYR:HE2	1.44	0.79
4:H:8:DC:H2'	4:H:9:DA:H8	1.48	0.79
2:J:301:ARG:NH1	1:M:59:LYS:O	2.16	0.79
1:E:148:GLU:HG2	1:E:161:VAL:CG1	2.13	0.79
1:M:212:PHE:CD2	1:M:236:MET:SD	2.77	0.78
4:P:8:DC:H2'	4:P:9:DA:H8	1.48	0.78
1:A:237:LEU:HD22	1:A:268:LEU:HD11	1.63	0.78
1:E:217:ILE:HD11	1:I:217:ILE:HD13	1.65	0.78
1:I:326:LYS:HA	1:I:581:LEU:CB	2.13	0.78
2:N:239:GLU:OE1	2:N:269:ARG:HG2	1.83	0.78
1:I:266:GLN:HA	1:I:266:GLN:NE2	1.97	0.78
1:E:217:ILE:HD13	1:I:217:ILE:CD1	2.12	0.78
2:J:40:TYR:CE2	2:J:214:LYS:HD3	2.13	0.77
2:F:185:ASP:C	2:F:188:LEU:CD1	2.28	0.77

Continued on next page...

Continued from previous page...

Atom-1	Atom-2	Interatomic distance (Å)	Clash overlap (Å)
2:J:330:GLU:CD	2:J:414:GLY:CA	2.52	0.77
1:M:126:LEU:CD2	1:M:147:ILE:HD12	2.14	0.77
1:M:145:ASP:HB2	1:M:148:GLU:HB2	1.64	0.77
1:I:331:LEU:O	1:I:331:LEU:HD23	1.85	0.77
2:J:341:TYR:CE2	2:J:403:LEU:CD2	2.68	0.77
1:A:210:LYS:HE2	1:M:244:ASN:OD1	1.84	0.77
1:M:27:GLY:C	6:M:601:AMP:C2	2.58	0.77
1:E:106:LYS:HE3	1:M:176:THR:CG2	2.15	0.76
2:N:261:ASP:OD1	2:N:463:VAL:HA	1.84	0.76
1:A:381:LEU:HD11	1:A:569:ALA:HB2	1.68	0.76
2:N:187:ALA:O	2:N:196:VAL:HG21	1.86	0.76
1:I:212:PHE:CD2	1:I:236:MET:HG2	2.21	0.76
2:J:51:ARG:NH2	2:J:141:HIS:O	2.19	0.76
2:N:93:VAL:HG13	2:N:94:PHE:HD1	1.50	0.76
2:J:40:TYR:HE2	2:J:214:LYS:CD	1.99	0.75
2:B:51:ARG:NH2	2:B:141:HIS:O	2.19	0.75
2:F:93:VAL:HG13	2:F:94:PHE:HD1	1.51	0.75
1:M:213:LEU:N	1:M:213:LEU:HD23	2.01	0.75
1:A:214:ALA:CB	1:M:245:ASN:HD21	2.00	0.75
2:N:187:ALA:HB2	3:O:2:U:C5	2.01	0.75
2:N:396:LYS:HD3	2:N:397:GLU:HG3	1.69	0.75
1:E:192:GLN:HB3	1:M:168:TYR:OH	1.83	0.74
1:I:212:PHE:HD2	1:I:236:MET:CG	2.00	0.74
1:I:381:LEU:HD11	1:I:569:ALA:HB2	1.68	0.74
2:J:190:ARG:NH1	2:J:191:GLN:HG3	2.02	0.74
1:A:297:GLN:NE2	1:E:50:CYS:O	2.19	0.74
1:M:112:LEU:CB	1:M:144:ASP:OD1	2.34	0.74
1:E:210:LYS:CD	1:I:244:ASN:HD22	2.00	0.74
1:A:410:SER:HB2	1:A:417:LEU:HD23	1.70	0.74
2:B:164:ASP:OD1	3:C:1:A:N6	2.21	0.74
2:J:164:ASP:OD1	3:K:1:A:N6	2.21	0.74
1:I:212:PHE:CE2	1:I:236:MET:HG2	2.23	0.73
2:J:40:TYR:CD2	2:J:214:LYS:HB2	2.23	0.73
2:F:396:LYS:HD3	2:F:397:GLU:HG3	1.69	0.73
1:I:410:SER:HB2	1:I:417:LEU:HD23	1.70	0.73
1:M:126:LEU:HD23	1:M:147:ILE:HD12	1.68	0.73
1:E:165:GLU:OE2	1:E:193:LYS:HG2	1.88	0.73
1:E:443:THR:OG1	1:E:493:ARG:NH1	2.22	0.73
1:I:344:ARG:HH21	1:I:567:PHE:HA	1.53	0.73
1:A:344:ARG:HH21	1:A:567:PHE:HA	1.53	0.73
1:I:330:ALA:HB2	1:I:581:LEU:HG	1.71	0.73

Continued on next page...

Continued from previous page...

Atom-1	Atom-2	Interatomic distance (Å)	Clash overlap (Å)
2:J:304:PHE:CE1	2:J:330:GLU:HB2	2.23	0.73
1:E:192:GLN:CA	1:M:168:TYR:OH	2.37	0.73
1:E:210:LYS:HG3	1:I:244:ASN:HD21	1.53	0.72
1:M:56:ASP:HB3	1:M:59:LYS:HB2	1.72	0.72
1:M:123:HIS:CE1	1:M:146:VAL:HG11	2.23	0.72
4:P:8:DC:H2'	4:P:9:DA:C8	2.25	0.72
1:E:509:ILE:HD11	1:E:531:ARG:HH22	1.55	0.72
2:J:341:TYR:HE2	2:J:403:LEU:HD21	1.55	0.72
2:N:41:SER:HB3	2:N:211:ILE:HB	1.71	0.72
2:F:41:SER:HB3	2:F:211:ILE:HB	1.71	0.72
2:N:261:ASP:OD2	2:N:463:VAL:CB	2.37	0.72
2:B:363:ARG:NH2	2:B:429:THR:OG1	2.23	0.72
2:N:280:MET:CE	2:N:315:GLU:CD	2.57	0.72
1:E:30:ARG:NE	1:E:36:THR:HG21	2.04	0.72
2:J:363:ARG:NH2	2:J:429:THR:OG1	2.23	0.71
2:J:104:HIS:NE2	2:J:139:GLN:OE1	2.23	0.71
4:L:8:DC:H2'	4:L:9:DA:H8	1.55	0.71
1:M:21:MET:HG3	1:M:219:PHE:HB2	1.71	0.71
1:A:214:ALA:CB	1:M:245:ASN:ND2	2.53	0.71
1:A:430:LEU:HD23	1:A:435:ILE:HG13	1.72	0.71
4:H:8:DC:H2'	4:H:9:DA:C8	2.25	0.71
1:M:164:LEU:CD1	1:M:208:ILE:HD12	2.20	0.71
1:I:330:ALA:CB	1:I:581:LEU:HG	2.20	0.71
1:A:214:ALA:HB2	1:M:245:ASN:CG	2.10	0.71
1:I:297:GLN:NE2	1:M:50:CYS:O	2.19	0.71
2:J:330:GLU:CD	2:J:414:GLY:HA2	2.10	0.71
1:E:56:ASP:HB3	1:E:59:LYS:HB2	1.72	0.71
4:L:8:DC:H2'	4:L:9:DA:C8	2.25	0.71
1:I:269:ILE:HD13	1:I:279:ALA:HB1	1.72	0.71
2:B:104:HIS:NE2	2:B:139:GLN:OE1	2.24	0.71
2:B:242:THR:OG1	2:B:270:LYS:NZ	2.23	0.70
4:D:8:DC:H2'	4:D:9:DA:C8	2.25	0.70
1:I:430:LEU:HD23	1:I:435:ILE:HG13	1.71	0.70
2:J:242:THR:OG1	2:J:270:LYS:NZ	2.23	0.70
4:D:8:DC:H2'	4:D:9:DA:H8	1.55	0.70
1:E:21:MET:HG3	1:E:219:PHE:HB2	1.71	0.70
1:I:212:PHE:CD2	1:I:236:MET:CG	2.74	0.70
1:A:511:ILE:HG22	1:A:513:PRO:HD2	1.74	0.70
2:J:341:TYR:CE2	2:J:403:LEU:HD21	2.26	0.70
1:M:509:ILE:HD11	1:M:531:ARG:HH22	1.55	0.70
2:N:190:ARG:HH21	2:N:195:ASN:HB3	1.53	0.70

Continued on next page...

Continued from previous page...

Atom-1	Atom-2	Interatomic distance (Å)	Clash overlap (Å)
1:E:148:GLU:CG	1:E:161:VAL:CG1	2.68	0.70
2:J:189:THR:O	2:J:191:GLN:N	2.25	0.70
1:A:217:ILE:CD1	1:M:217:ILE:HD11	2.22	0.70
1:M:139:PHE:HZ	1:M:211:CYS:HG	1.37	0.70
2:F:149:TYR:HE2	2:F:188:LEU:HD21	1.57	0.69
2:F:82:ASN:OD1	2:F:386:ASN:ND2	2.24	0.69
2:J:223:ALA:O	2:J:303:ILE:HD13	1.89	0.69
3:K:11:G:H2'	3:K:12:A:C8	2.28	0.69
2:N:262:THR:HB	2:N:283:VAL:HG21	1.63	0.69
2:F:261:ASP:OD2	2:F:463:VAL:CB	2.39	0.69
2:F:192:CYS:SG	2:F:193:ARG:N	2.65	0.69
2:F:425:ILE:HG23	2:F:443:PRO:HG3	1.74	0.69
2:N:239:GLU:OE2	2:N:269:ARG:HA	1.93	0.69
1:E:148:GLU:OE2	1:E:161:VAL:CB	2.40	0.68
2:N:82:ASN:OD1	2:N:386:ASN:ND2	2.24	0.68
2:N:425:ILE:HG23	2:N:443:PRO:HG3	1.74	0.68
2:N:188:LEU:C	2:N:188:LEU:HD12	2.13	0.68
1:E:148:GLU:HG2	1:E:161:VAL:HG11	1.71	0.68
1:E:165:GLU:HG3	1:E:191:TYR:CG	2.27	0.68
2:J:44:PHE:HZ	2:J:253:THR:CB	2.06	0.68
1:I:511:ILE:HG22	1:I:513:PRO:HD2	1.74	0.68
3:C:11:G:H2'	3:C:12:A:C8	2.28	0.68
1:E:23:PHE:HB2	1:E:221:LEU:HD11	1.76	0.68
1:E:319:ILE:HD12	1:E:320:PRO:HD2	1.75	0.68
1:E:106:LYS:HE3	1:M:176:THR:HG22	1.74	0.68
1:E:210:LYS:CD	1:I:244:ASN:ND2	2.56	0.68
1:M:126:LEU:CD2	1:M:147:ILE:HD11	2.21	0.68
2:N:91:GLU:HG3	2:N:97:PRO:HA	1.76	0.68
1:A:124:ARG:HG2	1:A:309:VAL:HG12	1.76	0.68
2:N:434:ASN:HB2	2:N:473:MET:HB2	1.76	0.68
1:I:124:ARG:HG2	1:I:309:VAL:HG12	1.76	0.67
1:E:497:ARG:NH1	2:F:373:GLU:OE2	2.27	0.67
2:F:434:ASN:HB2	2:F:473:MET:HB2	1.76	0.67
1:M:139:PHE:CZ	1:M:211:CYS:SG	2.81	0.67
1:A:13:TYR:HH	1:A:22:TRP:HE1	1.42	0.67
2:B:190:ARG:HB3	2:B:190:ARG:NH1	2.10	0.67
2:F:91:GLU:HG3	2:F:97:PRO:HA	1.76	0.67
1:M:497:ARG:NH1	2:N:373:GLU:OE2	2.27	0.67
2:N:262:THR:CB	2:N:283:VAL:HG22	2.20	0.67
1:I:326:LYS:HA	1:I:581:LEU:HB2	1.77	0.67
1:M:319:ILE:HD12	1:M:320:PRO:HD2	1.75	0.67

Continued on next page...

Continued from previous page...

Atom-1	Atom-2	Interatomic distance (Å)	Clash overlap (Å)
1:A:330:ALA:HB2	1:A:581:LEU:HG	1.77	0.66
2:B:196:VAL:O	2:B:200:VAL:HG23	1.95	0.66
2:F:301:ARG:HH12	2:F:302:LYS:HD2	1.60	0.66
1:M:126:LEU:HD22	1:M:147:ILE:CD1	2.24	0.66
1:E:348:VAL:HG12	1:E:399:ILE:HG12	1.77	0.66
1:E:440:ARG:HB3	1:E:445:TYR:CE2	2.29	0.66
1:I:241:ILE:HG12	1:I:247:PHE:HE2	1.58	0.66
1:I:326:LYS:C	1:I:581:LEU:HB3	2.14	0.66
1:I:268:LEU:HD23	1:I:268:LEU:O	1.95	0.66
1:I:326:LYS:HA	1:I:581:LEU:HB3	1.77	0.66
2:J:196:VAL:O	2:J:200:VAL:HG23	1.95	0.66
1:E:192:GLN:HB2	1:M:168:TYR:CE1	2.29	0.66
2:N:301:ARG:HH12	2:N:302:LYS:HD2	1.60	0.66
1:M:119:LEU:HD21	1:M:149:THR:HG22	1.78	0.66
2:N:16:GLU:OE2	2:N:363:ARG:NH1	2.29	0.65
1:M:14:LEU:HD22	1:M:297:GLN:HB3	1.78	0.65
1:A:243:GLN:HG2	1:A:246:ALA:HB2	1.79	0.65
1:I:296:ARG:NH2	2:J:328:GLU:OE2	2.27	0.65
2:J:190:ARG:HH22	2:J:191:GLN:HG3	1.62	0.65
1:M:348:VAL:HG12	1:M:399:ILE:HG12	1.77	0.65
1:M:511:ILE:HG22	1:M:513:PRO:HD2	1.79	0.65
2:J:432:ASP:OD1	2:J:469:TYR:OH	2.12	0.65
2:N:261:ASP:H	2:N:452:PHE:HE2	1.42	0.65
1:E:225:GLY:HA2	6:E:601:AMP:N3	2.11	0.65
1:E:348:VAL:HG11	1:E:387:ILE:HG21	1.79	0.65
1:I:528:ARG:HA	1:I:531:ARG:HG3	1.78	0.65
2:J:326:SER:O	1:M:59:LYS:NZ	2.24	0.65
1:E:165:GLU:HG3	1:E:191:TYR:CD2	2.31	0.65
2:B:326:SER:O	1:E:59:LYS:NZ	2.24	0.65
1:E:148:GLU:HB3	1:M:158:HIS:HD2	1.56	0.64
1:M:34:LEU:HD13	1:M:144:ASP:OD2	1.97	0.64
2:N:190:ARG:NH2	2:N:195:ASN:CG	2.45	0.64
2:F:16:GLU:OE2	2:F:363:ARG:NH1	2.29	0.64
1:I:326:LYS:CA	1:I:581:LEU:HB3	2.27	0.64
2:J:190:ARG:HH12	2:J:191:GLN:CG	2.05	0.64
1:A:296:ARG:NH1	1:E:54:ASN:OD1	2.31	0.64
2:J:304:PHE:HE1	2:J:421:THR:HG22	1.59	0.64
1:A:528:ARG:HA	1:A:531:ARG:HG3	1.78	0.64
2:B:304:PHE:HE1	2:B:421:THR:HG22	1.63	0.64
1:M:348:VAL:HG11	1:M:387:ILE:HG21	1.79	0.64
1:E:171:LEU:O	1:E:171:LEU:HD12	1.98	0.64

Continued on next page...

Continued from previous page...

Atom-1	Atom-2	Interatomic distance (Å)	Clash overlap (Å)
1:A:296:ARG:NH2	2:B:328:GLU:OE2	2.27	0.64
4:P:9:DA:H2'	4:P:10:DG:C8	2.33	0.64
2:F:145:VAL:HG11	2:F:204:LEU:HD22	1.80	0.63
2:N:443:PRO:HD2	2:N:446:LEU:HD12	1.79	0.63
4:H:9:DA:H2'	4:H:10:DG:C8	2.33	0.63
1:M:31:SER:O	1:M:33:GLY:N	2.30	0.63
1:E:210:LYS:HD3	1:I:244:ASN:ND2	2.12	0.63
1:E:366:LYS:NZ	1:E:389:LYS:O	2.32	0.63
2:F:443:PRO:HD2	2:F:446:LEU:HD12	1.80	0.63
1:M:132:MET:O	1:M:134:GLN:NE2	2.29	0.63
2:B:425:ILE:O	2:B:429:THR:HG23	1.99	0.63
1:E:153:ASP:HA	1:M:156:GLY:CA	2.29	0.63
2:F:20:LEU:N	2:F:214:LYS:O	2.30	0.63
2:J:341:TYR:CE2	2:J:403:LEU:HD23	2.33	0.63
2:J:396:LYS:HD2	2:J:437:THR:HB	1.80	0.63
1:M:387:ILE:HA	1:M:390:ILE:HD12	1.80	0.63
1:A:533:ASN:ND2	2:B:357:ALA:O	2.32	0.63
2:J:425:ILE:O	2:J:429:THR:HG23	1.99	0.63
1:E:511:ILE:HG22	1:E:513:PRO:HD2	1.79	0.63
2:J:341:TYR:CD2	2:J:403:LEU:CD2	2.82	0.63
1:E:210:LYS:HA	1:I:244:ASN:ND2	2.14	0.62
1:E:132:MET:O	1:E:134:GLN:NE2	2.29	0.62
1:M:428:ALA:HB2	1:M:561:CYS:HB3	1.80	0.62
1:E:166:GLY:HA2	1:M:165:GLU:HG3	1.80	0.62
2:B:396:LYS:HD2	2:B:437:THR:HB	1.80	0.62
1:M:11:GLN:O	1:M:15:GLN:HB2	1.99	0.62
2:N:145:VAL:HG11	2:N:204:LEU:HD22	1.80	0.62
1:A:214:ALA:HB1	1:M:245:ASN:HD21	1.65	0.62
1:A:513:PRO:HB2	1:A:516:ARG:HB2	1.81	0.62
2:F:185:ASP:CB	2:F:188:LEU:CD1	2.76	0.62
3:C:12:A:H2'	3:C:13:G:C8	2.34	0.62
2:F:224:TYR:HB2	2:F:247:VAL:HG22	1.81	0.62
2:J:304:PHE:CE1	2:J:330:GLU:CB	2.82	0.62
1:E:428:ALA:HB2	1:E:561:CYS:HB3	1.80	0.62
2:F:277:TYR:OH	2:F:321:ASP:OD2	2.18	0.62
1:I:296:ARG:NH1	1:M:54:ASN:OD1	2.31	0.62
2:J:79:GLU:HB2	2:J:192:CYS:HB2	1.82	0.62
2:N:20:LEU:N	2:N:214:LYS:O	2.30	0.62
1:I:513:PRO:HB2	1:I:516:ARG:HB2	1.81	0.62
3:K:12:A:H2'	3:K:13:G:C8	2.34	0.62
2:J:64:LEU:HD11	2:J:149:TYR:HB2	1.81	0.62

Continued on next page...

Continued from previous page...

Atom-1	Atom-2	Interatomic distance (Å)	Clash overlap (Å)
2:J:302:LYS:HB2	2:J:328:GLU:HB2	1.80	0.62
1:A:217:ILE:HD12	1:M:217:ILE:HD13	1.67	0.61
1:E:169:ALA:HB2	1:M:191:TYR:HE1	1.36	0.61
1:M:30:ARG:HE	1:M:36:THR:HG21	1.65	0.61
2:N:224:TYR:HB2	2:N:247:VAL:HG22	1.81	0.61
2:F:82:ASN:ND2	4:H:23:DT:OP2	2.33	0.61
2:F:107:CYS:SG	2:F:108:LEU:N	2.74	0.61
2:B:250:PRO:HA	2:B:295:HIS:CE1	2.35	0.61
1:E:217:ILE:CD1	1:I:217:ILE:CD1	2.68	0.61
1:I:533:ASN:ND2	2:J:357:ALA:O	2.32	0.61
1:M:366:LYS:NZ	1:M:389:LYS:O	2.32	0.61
2:J:304:PHE:CD1	2:J:330:GLU:HB2	2.35	0.61
1:M:126:LEU:HD22	1:M:147:ILE:HD11	1.81	0.61
2:B:79:GLU:HB2	2:B:192:CYS:HB2	1.82	0.61
2:J:184:ASN:ND2	3:K:1:A:N3	2.42	0.61
1:M:28:THR:N	6:M:601:AMP:H2	1.98	0.61
1:M:28:THR:N	6:M:601:AMP:C2	2.68	0.61
2:N:82:ASN:ND2	4:P:23:DT:OP2	2.33	0.61
2:B:432:ASP:OD1	2:B:469:TYR:OH	2.13	0.61
1:E:148:GLU:OE2	1:E:161:VAL:HG21	2.00	0.61
1:E:192:GLN:OE1	1:E:192:GLN:HA	2.00	0.61
1:E:387:ILE:HA	1:E:390:ILE:HD12	1.80	0.61
2:F:71:LEU:HD21	2:F:200:VAL:HG12	1.82	0.61
1:E:161:VAL:HG12	1:E:182:TYR:HD2	1.66	0.61
1:M:212:PHE:HD2	1:M:236:MET:SD	2.23	0.61
2:B:64:LEU:HD11	2:B:149:TYR:HB2	1.82	0.61
1:I:213:LEU:HD23	1:I:213:LEU:N	2.15	0.60
4:L:9:DA:H2'	4:L:10:DG:C8	2.36	0.60
1:M:188:ASP:HB3	1:M:190:ARG:HD3	1.81	0.60
2:N:269:ARG:CZ	2:N:269:ARG:HB3	2.31	0.60
2:J:250:PRO:HA	2:J:295:HIS:CE1	2.35	0.60
1:M:228:GLY:O	1:M:229:ARG:CB	2.32	0.60
2:N:71:LEU:HD21	2:N:200:VAL:HG12	1.82	0.60
2:F:190:ARG:NH1	2:F:191:GLN:HB2	2.16	0.60
1:I:171:LEU:CD1	1:I:211:CYS:HA	2.30	0.60
2:B:149:TYR:HE2	2:B:188:LEU:HD11	1.65	0.60
1:E:41:ILE:HD11	1:E:89:TYR:HB2	1.83	0.60
2:J:281:GLN:OE1	2:J:321:ASP:CB	2.50	0.60
1:M:362:ARG:NH2	1:M:390:ILE:O	2.33	0.60
1:A:405:ASP:OD1	1:A:405:ASP:N	2.35	0.60
2:B:190:ARG:NE	3:C:2:U:O4	2.30	0.60

Continued on next page...

Continued from previous page...

Atom-1	Atom-2	Interatomic distance (Å)	Clash overlap (Å)
2:F:250:PRO:HA	2:F:295:HIS:CE1	2.37	0.60
2:N:107:CYS:SG	2:N:108:LEU:N	2.73	0.60
2:J:44:PHE:HZ	2:J:253:THR:HB	1.65	0.60
2:J:281:GLN:OE1	2:J:321:ASP:HB3	2.01	0.60
2:N:335:ILE:HB	2:N:408:MET:HB3	1.84	0.60
1:E:169:ALA:HB3	1:M:191:TYR:HE1	1.63	0.59
1:I:13:TYR:HH	1:I:22:TRP:HE1	1.48	0.59
2:J:261:ASP:OD1	2:J:262:THR:N	2.35	0.59
1:M:23:PHE:HB2	1:M:221:LEU:HD11	1.84	0.59
1:M:161:VAL:HG12	1:M:182:TYR:HD2	1.66	0.59
1:M:204:ASN:OD1	1:M:232:ASN:ND2	2.35	0.59
2:N:280:MET:HE3	2:N:315:GLU:CD	2.22	0.59
1:E:30:ARG:O	1:E:30:ARG:HD3	2.02	0.59
1:E:106:LYS:HE3	1:M:176:THR:HG21	1.84	0.59
2:J:223:ALA:C	2:J:303:ILE:CD1	2.71	0.59
2:J:400:LEU:HD23	2:J:400:LEU:N	2.16	0.59
1:M:41:ILE:HD11	1:M:89:TYR:HB2	1.83	0.59
1:E:144:ASP:OD1	1:E:144:ASP:N	2.35	0.59
3:K:10:A:H2'	3:K:11:G:C8	2.38	0.59
4:D:9:DA:H2'	4:D:10:DG:C8	2.36	0.59
1:E:217:ILE:HD13	1:I:217:ILE:CG2	2.21	0.59
1:M:148:GLU:OE2	1:M:161:VAL:CG1	2.49	0.59
2:B:261:ASP:OD1	2:B:262:THR:N	2.35	0.59
1:E:204:ASN:OD1	1:E:232:ASN:ND2	2.35	0.59
2:F:262:THR:HG22	2:F:262:THR:O	2.02	0.59
2:F:335:ILE:HB	2:F:408:MET:HB3	1.84	0.59
4:L:9:DA:H2'	4:L:10:DG:H8	1.67	0.59
1:E:362:ARG:NH2	1:E:390:ILE:O	2.33	0.59
2:N:250:PRO:HA	2:N:295:HIS:CE1	2.37	0.59
1:M:552:GLY:HA2	1:M:575:THR:HG23	1.84	0.59
1:A:151:PHE:HD2	1:A:159:LEU:HB2	1.67	0.59
1:A:338:VAL:HG22	1:A:573:ILE:HG13	1.85	0.59
3:C:10:A:H2'	3:C:11:G:C8	2.38	0.59
2:B:184:ASN:ND2	3:C:1:A:N3	2.42	0.59
1:I:319:ILE:HD11	2:J:418:TRP:CE2	2.38	0.59
2:B:231:ILE:HB	4:D:15:DA:H5''	1.85	0.58
2:N:51:ARG:NH1	2:N:142:ALA:O	2.35	0.58
1:A:245:ASN:HB3	1:M:214:ALA:HB2	1.85	0.58
1:A:300:ASP:OD1	1:E:58:GLN:NE2	2.37	0.58
2:F:51:ARG:NH1	2:F:142:ALA:O	2.35	0.58
2:N:75:ALA:H	2:N:87:TYR:HB3	1.68	0.58

Continued on next page...

Continued from previous page...

Atom-1	Atom-2	Interatomic distance (Å)	Clash overlap (Å)
1:E:552:GLY:HA2	1:E:575:THR:HG23	1.83	0.58
3:O:11:G:H2'	3:O:12:A:C8	2.39	0.58
1:E:210:LYS:HA	1:I:244:ASN:HD21	1.68	0.58
1:E:167:SER:OG	1:E:207:GLU:OE1	2.22	0.58
1:I:257:SER:HB3	1:I:260:LYS:HG2	1.86	0.58
1:M:222:VAL:HG22	1:M:252:TYR:HB2	1.85	0.58
4:D:9:DA:H2'	4:D:10:DG:H8	1.66	0.58
2:F:75:ALA:H	2:F:87:TYR:HB3	1.68	0.58
1:A:244:ASN:HD22	1:M:210:LYS:HA	1.68	0.58
1:I:171:LEU:HD21	1:I:210:LYS:NZ	2.19	0.58
1:I:338:VAL:HG22	1:I:573:ILE:HG13	1.85	0.58
1:M:247:PHE:O	1:M:278:ARG:NH1	2.37	0.58
1:E:407:ILE:O	1:E:411:VAL:HG22	2.04	0.58
1:I:330:ALA:O	2:J:345:VAL:HG22	2.03	0.58
1:A:333:THR:HG21	2:B:340:TRP:HE3	1.69	0.58
1:I:151:PHE:HD2	1:I:159:LEU:HB2	1.67	0.58
1:M:273:GLN:NE2	1:M:279:ALA:O	2.37	0.58
1:M:430:LEU:HD22	1:M:437:HIS:HB2	1.85	0.58
1:I:333:THR:HG21	2:J:340:TRP:HE3	1.69	0.58
2:J:386:ASN:ND2	2:J:389:ASN:O	2.32	0.58
1:E:22:TRP:HE3	1:E:24:LEU:HD21	1.67	0.57
3:G:11:G:H2'	3:G:12:A:C8	2.39	0.57
2:B:262:THR:HG22	2:B:283:VAL:HG21	1.86	0.57
1:E:273:GLN:NE2	1:E:279:ALA:O	2.37	0.57
1:M:162:TYR:CD2	1:M:169:ALA:HB3	2.39	0.57
1:A:214:ALA:HA	1:M:217:ILE:HG21	1.87	0.57
2:J:301:ARG:O	2:J:327:THR:HA	2.03	0.57
1:A:355:THR:HG23	1:A:358:GLU:H	1.70	0.57
1:A:217:ILE:HD12	1:M:217:ILE:HD11	1.78	0.57
4:H:9:DA:H2'	4:H:10:DG:H8	1.69	0.57
1:I:326:LYS:C	1:I:582:GLY:O	2.43	0.57
2:J:40:TYR:OH	2:J:214:LYS:HE2	2.05	0.57
1:M:407:ILE:O	1:M:411:VAL:HG22	2.04	0.57
1:M:533:ASN:ND2	2:N:357:ALA:O	2.36	0.57
1:A:257:SER:HB3	1:A:260:LYS:HG2	1.86	0.57
1:A:319:ILE:HD11	2:B:418:TRP:CE2	2.38	0.57
2:B:55:LEU:HD23	2:B:148:VAL:HG22	1.87	0.57
1:E:430:LEU:HD22	1:E:437:HIS:HB2	1.85	0.57
1:I:360:LYS:HA	1:I:363:ILE:HD12	1.87	0.57
1:E:222:VAL:HG22	1:E:252:TYR:HB2	1.85	0.57
1:I:454:LYS:HZ1	1:I:462:ARG:HH12	1.52	0.57

Continued on next page...

Continued from previous page...

Atom-1	Atom-2	Interatomic distance (Å)	Clash overlap (Å)
2:J:40:TYR:CE2	2:J:214:LYS:CD	2.82	0.57
2:B:386:ASN:ND2	2:B:389:ASN:O	2.32	0.57
2:J:231:ILE:HB	4:L:15:DA:H5"	1.85	0.57
2:N:261:ASP:OD2	2:N:463:VAL:HB	2.04	0.57
2:N:261:ASP:HB3	2:N:456:VAL:HG21	1.85	0.57
2:J:170:LYS:HZ1	3:K:1:A:P	2.28	0.57
1:M:188:ASP:HB3	1:M:190:ARG:CD	2.34	0.57
1:A:248:PRO:HB2	1:M:175:ASN:ND2	2.20	0.56
1:I:268:LEU:HD23	1:I:268:LEU:C	2.26	0.56
1:A:175:ASN:ND2	1:M:248:PRO:HB3	2.20	0.56
1:I:405:ASP:N	1:I:405:ASP:OD1	2.35	0.56
2:J:40:TYR:HB3	2:J:211:ILE:O	2.04	0.56
2:N:239:GLU:OE1	2:N:269:ARG:CG	2.53	0.56
2:N:262:THR:HB	2:N:283:VAL:HG23	1.80	0.56
1:I:300:ASP:OD1	1:M:58:GLN:NE2	2.37	0.56
1:A:429:LEU:HG	1:A:547:LEU:HD12	1.87	0.56
1:E:157:LYS:C	1:M:152:SER:OG	2.43	0.56
1:E:513:PRO:HB2	1:E:516:ARG:HB2	1.88	0.56
1:E:533:ASN:ND2	2:F:357:ALA:O	2.36	0.56
2:F:334:ILE:HG13	2:F:446:LEU:HD11	1.87	0.56
1:I:330:ALA:CB	1:I:580:SER:O	2.50	0.56
1:A:15:GLN:HE22	1:E:103:ALA:HB1	1.69	0.56
1:E:30:ARG:NE	1:E:36:THR:CG2	2.68	0.56
1:E:156:GLY:CA	1:M:153:ASP:HA	2.35	0.56
1:E:439:VAL:CG2	1:E:443:THR:O	2.52	0.56
1:I:171:LEU:CD2	1:I:210:LYS:NZ	2.69	0.56
2:N:263:ARG:C	2:N:463:VAL:HG21	2.26	0.56
2:B:435:ASN:OD1	2:B:437:THR:OG1	2.18	0.56
2:J:262:THR:HG22	2:J:283:VAL:HG21	1.86	0.56
2:N:334:ILE:HG13	2:N:446:LEU:HD11	1.87	0.56
1:A:360:LYS:HA	1:A:363:ILE:HD12	1.87	0.56
2:F:440:LYS:HD2	2:F:447:VAL:HG11	1.88	0.56
1:I:367:SER:O	1:I:367:SER:OG	2.21	0.56
2:B:468:ASP:OD1	2:B:469:TYR:N	2.39	0.56
2:F:19:LEU:HB3	2:F:21:PHE:HE1	1.71	0.56
2:J:468:ASP:OD1	2:J:469:TYR:N	2.39	0.56
1:E:120:ASN:ND2	1:E:288:ASP:OD2	2.40	0.55
1:E:153:ASP:HA	1:M:156:GLY:HA2	1.88	0.55
1:I:429:LEU:HG	1:I:547:LEU:HD12	1.87	0.55
2:J:55:LEU:HD23	2:J:148:VAL:HG22	1.87	0.55
1:E:174:LEU:HD11	1:E:215:ALA:HB2	1.87	0.55

Continued on next page...

Continued from previous page...

Atom-1	Atom-2	Interatomic distance (Å)	Clash overlap (Å)
1:I:22:TRP:HB2	1:I:138:VAL:HG22	1.88	0.55
1:I:234:MET:SD	1:I:268:LEU:HD12	2.46	0.55
1:I:355:THR:HG23	1:I:358:GLU:H	1.70	0.55
1:M:18:GLN:O	1:M:134:GLN:O	2.25	0.55
1:M:27:GLY:CA	6:M:601:AMP:N3	2.68	0.55
2:N:440:LYS:HD2	2:N:447:VAL:HG11	1.88	0.55
2:J:244:CYS:SG	2:J:245:SER:N	2.80	0.55
2:N:280:MET:HE3	2:N:315:GLU:CB	2.36	0.55
2:N:280:MET:HE1	2:N:315:GLU:CD	2.27	0.55
1:E:247:PHE:O	1:E:278:ARG:NH1	2.37	0.55
1:M:174:LEU:HD11	1:M:215:ALA:HB2	1.87	0.55
1:A:302:PRO:HD2	1:A:305:ILE:HD12	1.88	0.55
1:E:153:ASP:HB2	1:M:156:GLY:O	2.07	0.55
2:N:188:LEU:O	2:N:193:ARG:CZ	2.55	0.55
1:A:22:TRP:HB2	1:A:138:VAL:HG22	1.88	0.55
2:B:244:CYS:SG	2:B:245:SER:N	2.80	0.55
1:I:253:TRP:CE2	1:I:265:VAL:HG22	2.42	0.55
2:J:328:GLU:HG3	1:M:59:LYS:HE3	1.89	0.55
1:M:475:THR:HG23	1:M:487:ALA:HB2	1.89	0.55
2:N:187:ALA:HB1	3:O:2:U:C6	2.29	0.55
1:E:133:ASN:OD1	1:E:136:LYS:NZ	2.27	0.55
2:J:170:LYS:HA	2:J:173:VAL:HG12	1.89	0.55
2:N:32:ARG:NH2	2:N:384:GLY:O	2.40	0.55
4:P:9:DA:H2'	4:P:10:DG:H8	1.69	0.55
2:J:190:ARG:NH2	2:J:191:GLN:HG3	2.22	0.55
4:L:15:DA:H8	4:L:15:DA:H5'	1.72	0.55
2:B:170:LYS:HA	2:B:173:VAL:HG12	1.89	0.55
1:E:105:ARG:HB2	1:E:194:ILE:HD11	1.88	0.55
1:E:483:GLU:OE2	1:E:516:ARG:NE	2.40	0.55
2:F:79:GLU:OE1	2:F:190:ARG:CZ	2.54	0.55
1:I:429:LEU:HD13	1:I:559:ILE:HD13	1.89	0.55
3:K:11:G:H2'	3:K:12:A:H8	1.72	0.55
1:M:317:VAL:HG21	2:N:411:ARG:HB3	1.89	0.55
1:E:580:SER:OG	2:F:367:GLN:NE2	2.40	0.54
2:F:32:ARG:NH2	2:F:384:GLY:O	2.40	0.54
1:I:302:PRO:HD2	1:I:305:ILE:HD12	1.89	0.54
2:N:263:ARG:HH11	2:N:463:VAL:CB	2.18	0.54
1:E:475:THR:HG23	1:E:487:ALA:HB2	1.89	0.54
1:M:162:TYR:CE2	1:M:169:ALA:HB1	2.43	0.54
1:E:152:SER:OG	1:M:157:LYS:C	2.46	0.54
4:H:14:DT:H2''	4:H:15:DA:H8	1.73	0.54

Continued on next page...

Continued from previous page...

Atom-1	Atom-2	Interatomic distance (Å)	Clash overlap (Å)
1:M:23:PHE:HD1	1:M:23:PHE:O	1.91	0.54
1:M:105:ARG:HB2	1:M:194:ILE:HD11	1.88	0.54
1:M:120:ASN:ND2	1:M:288:ASP:OD2	2.40	0.54
1:A:552:GLY:HA2	1:A:575:THR:HG22	1.90	0.54
4:D:15:DA:H5'	4:D:15:DA:H8	1.72	0.54
1:I:330:ALA:HB1	1:I:580:SER:C	2.27	0.54
2:J:401:THR:HG1	2:J:402:PRO:HD2	1.69	0.54
2:N:187:ALA:HB3	3:O:2:U:C6	2.39	0.54
1:A:175:ASN:HB3	1:M:248:PRO:HB2	1.89	0.54
2:B:377:TRP:CE2	2:B:406:PRO:HB3	2.43	0.54
1:E:106:LYS:CE	1:M:176:THR:HG22	2.37	0.54
1:E:165:GLU:CG	1:E:191:TYR:CD2	2.90	0.54
1:M:164:LEU:CD1	1:M:208:ILE:CD1	2.86	0.54
1:I:552:GLY:HA2	1:I:575:THR:HG22	1.90	0.54
2:N:93:VAL:HG13	2:N:94:PHE:CD1	2.38	0.54
1:E:317:VAL:HG21	2:F:411:ARG:HB3	1.89	0.54
1:A:429:LEU:HD13	1:A:559:ILE:HD13	1.89	0.54
2:B:229:TYR:HA	2:B:241:THR:O	2.08	0.54
2:F:203:ALA:O	2:F:207:LYS:HG3	2.08	0.54
1:M:513:PRO:HB2	1:M:516:ARG:HB2	1.88	0.54
1:M:580:SER:OG	2:N:367:GLN:NE2	2.40	0.54
2:N:19:LEU:HB3	2:N:21:PHE:HE1	1.71	0.54
2:B:170:LYS:HZ1	3:C:1:A:P	2.31	0.54
1:E:158:HIS:CG	1:M:148:GLU:HB3	2.42	0.54
1:I:171:LEU:CD2	1:I:210:LYS:HE3	2.39	0.53
1:I:213:LEU:HD13	1:I:240:ALA:HA	1.90	0.53
2:J:229:TYR:HA	2:J:241:THR:O	2.08	0.53
1:M:566:GLU:H	1:M:566:GLU:CD	2.12	0.53
2:N:261:ASP:N	2:N:452:PHE:HE2	2.06	0.53
2:B:135:GLY:O	2:B:139:GLN:NE2	2.41	0.53
2:B:328:GLU:HG3	1:E:59:LYS:HE3	1.89	0.53
1:M:30:ARG:NE	1:M:36:THR:HG21	2.23	0.53
1:M:164:LEU:HA	1:M:167:SER:HB2	1.89	0.53
2:N:47:PRO:HG3	2:N:209:GLY:HA3	1.90	0.53
1:I:269:ILE:HD13	1:I:279:ALA:CB	2.38	0.53
1:I:324:PRO:HB3	2:J:7:GLN:HG2	1.90	0.53
2:N:308:THR:HG23	2:N:446:LEU:HD22	1.90	0.53
2:J:135:GLY:O	2:J:139:GLN:NE2	2.41	0.53
1:A:572:GLU:N	1:A:572:GLU:OE1	2.42	0.53
1:E:566:GLU:CD	1:E:566:GLU:H	2.12	0.53
1:I:462:ARG:HD3	1:I:474:ILE:HG23	1.91	0.53

Continued on next page...

Continued from previous page...

Atom-1	Atom-2	Interatomic distance (Å)	Clash overlap (Å)
4:P:14:DT:H2'	4:P:15:DA:H8	1.73	0.53
1:A:349:THR:HB	1:A:397:ASN:HB2	1.91	0.53
1:I:572:GLU:OE1	1:I:572:GLU:N	2.42	0.53
2:J:377:TRP:CE2	2:J:406:PRO:HB3	2.43	0.53
1:M:14:LEU:HD12	1:M:14:LEU:C	2.25	0.53
2:B:136:LEU:HA	2:B:139:GLN:HE21	1.73	0.53
3:C:11:G:H2'	3:C:12:A:H8	1.72	0.53
1:I:349:THR:HB	1:I:397:ASN:HB2	1.91	0.53
2:B:284:LEU:HD11	2:B:305:ILE:HD11	1.91	0.53
3:C:13:G:H2'	3:C:14:C:C6	2.44	0.53
2:F:47:PRO:HG3	2:F:209:GLY:HA3	1.90	0.53
2:J:40:TYR:CE2	2:J:214:LYS:CE	2.92	0.53
1:I:213:LEU:HB3	1:I:243:GLN:OE1	2.09	0.53
2:J:136:LEU:HA	2:J:139:GLN:HE21	1.73	0.53
2:J:435:ASN:OD1	2:J:437:THR:OG1	2.18	0.53
1:M:162:TYR:HD2	1:M:169:ALA:HB3	1.74	0.53
1:M:483:GLU:OE2	1:M:516:ARG:NE	2.40	0.53
2:N:203:ALA:O	2:N:207:LYS:HG3	2.08	0.53
2:N:277:TYR:CD1	2:N:318:GLY:CA	2.92	0.53
1:A:21:MET:HE2	1:A:215:ALA:HB1	1.91	0.52
1:E:152:SER:HG	1:M:157:LYS:C	2.12	0.52
1:E:210:LYS:CG	1:I:244:ASN:HD21	2.15	0.52
2:F:308:THR:HG23	2:F:446:LEU:HD22	1.90	0.52
1:A:454:LYS:HZ1	1:A:462:ARG:HH12	1.57	0.52
1:E:227:SER:HB3	6:E:601:AMP:H4'	1.90	0.52
2:B:444:VAL:HA	2:B:447:VAL:HG12	1.91	0.52
3:G:12:A:H2'	3:G:13:G:C8	2.44	0.52
1:I:213:LEU:N	1:I:213:LEU:CD2	2.73	0.52
2:J:363:ARG:NH2	2:J:429:THR:HG1	2.07	0.52
2:B:334:ILE:HD11	2:B:425:ILE:HD13	1.91	0.52
2:J:193:ARG:O	2:J:197:MET:HG2	2.09	0.52
2:N:242:THR:HG22	2:N:270:LYS:HZ2	1.74	0.52
2:B:277:TYR:OH	2:B:321:ASP:OD2	2.27	0.52
1:E:148:GLU:OE2	1:E:161:VAL:CG2	2.58	0.52
2:F:93:VAL:HG13	2:F:94:PHE:CD1	2.38	0.52
1:A:217:ILE:HG13	1:M:217:ILE:CG1	2.39	0.52
2:B:196:VAL:HG12	3:C:2:U:C4	2.44	0.52
2:B:374:CYS:SG	2:B:375:LEU:N	2.82	0.52
1:E:156:GLY:HA2	1:M:153:ASP:HA	1.92	0.52
1:E:244:ASN:HD22	1:I:213:LEU:HD12	1.74	0.52
1:M:123:HIS:CE1	1:M:146:VAL:CG1	2.93	0.52

Continued on next page...

Continued from previous page...

Atom-1	Atom-2	Interatomic distance (Å)	Clash overlap (Å)
3:O:12:A:H2'	3:O:13:G:C8	2.44	0.52
3:K:13:G:H2'	3:K:14:C:C6	2.44	0.52
1:M:133:ASN:OD1	1:M:136:LYS:NZ	2.27	0.52
2:J:223:ALA:CB	2:J:303:ILE:CD1	2.67	0.52
2:J:374:CYS:SG	2:J:375:LEU:N	2.82	0.52
1:M:209:HIS:C	1:M:209:HIS:HD1	2.12	0.52
2:N:188:LEU:O	2:N:188:LEU:HD12	2.09	0.52
2:F:284:LEU:HD13	2:F:323:PHE:HE1	1.75	0.52
1:I:299:LYS:NZ	1:M:47:ARG:HH22	2.08	0.52
2:F:28:THR:O	2:F:430:LYS:NZ	2.42	0.52
2:F:262:THR:HG23	2:F:283:VAL:CG2	2.40	0.52
1:I:171:LEU:HD21	1:I:210:LYS:HZ2	1.75	0.52
1:I:459:LEU:O	1:I:462:ARG:HB2	2.10	0.52
2:J:196:VAL:HG12	3:K:2:U:C4	2.44	0.52
1:A:512:LYS:HB3	1:A:513:PRO:HD3	1.92	0.51
1:E:442:ARG:HG2	4:H:10:DG:OP2	2.10	0.51
1:M:48:TYR:HE1	1:M:52:HIS:NE2	2.08	0.51
2:N:269:ARG:NH1	2:N:269:ARG:CB	2.73	0.51
1:A:299:LYS:NZ	1:E:47:ARG:HH22	2.08	0.51
2:J:149:TYR:OH	2:J:185:ASP:OD1	2.25	0.51
2:J:284:LEU:HD11	2:J:305:ILE:HD11	1.91	0.51
2:J:444:VAL:HA	2:J:447:VAL:HG12	1.91	0.51
2:B:190:ARG:NH1	2:B:190:ARG:CB	2.73	0.51
1:E:580:SER:HB3	2:F:8:LEU:HB2	1.92	0.51
1:M:440:ARG:HB3	1:M:445:TYR:HE2	1.76	0.51
2:N:28:THR:O	2:N:430:LYS:NZ	2.42	0.51
2:N:284:LEU:HD13	2:N:323:PHE:HE1	1.75	0.51
2:N:426:LEU:O	2:N:429:THR:OG1	2.29	0.51
2:N:89:GLY:O	2:N:93:VAL:HG12	2.11	0.51
1:A:462:ARG:HD3	1:A:474:ILE:HG23	1.91	0.51
1:I:237:LEU:HD22	1:I:268:LEU:HD11	1.93	0.51
1:M:165:GLU:OE1	1:M:165:GLU:HA	2.11	0.51
2:N:46:LEU:HB2	2:N:47:PRO:HD3	1.91	0.51
2:N:261:ASP:OD1	2:N:261:ASP:O	2.28	0.51
2:N:277:TYR:CE1	2:N:318:GLY:N	2.77	0.51
1:E:191:TYR:CE1	1:M:169:ALA:HB2	2.46	0.51
2:F:46:LEU:HB2	2:F:47:PRO:HD3	1.91	0.51
1:I:237:LEU:HD22	1:I:268:LEU:HD21	1.92	0.51
1:A:459:LEU:O	1:A:462:ARG:HB2	2.10	0.51
2:B:185:ASP:O	2:B:189:THR:OG1	2.27	0.51
2:B:193:ARG:O	2:B:197:MET:HG2	2.09	0.51

Continued on next page...

Continued from previous page...

Atom-1	Atom-2	Interatomic distance (Å)	Clash overlap (Å)
1:E:244:ASN:O	1:E:244:ASN:OD1	2.28	0.51
1:E:560:SER:HB2	1:E:568:LYS:HD3	1.93	0.51
2:J:100:MET:CE	2:J:101:PRO:HD2	2.41	0.51
2:N:242:THR:HG22	2:N:270:LYS:NZ	2.26	0.51
2:B:243:CYS:SG	2:B:453:ALA:HA	2.51	0.51
1:E:244:ASN:ND2	1:I:213:LEU:HB3	2.25	0.51
2:J:302:LYS:NZ	2:J:330:GLU:CD	2.50	0.51
2:B:100:MET:CE	2:B:101:PRO:HD2	2.41	0.51
2:B:105:LEU:HD21	2:B:142:ALA:HB3	1.93	0.51
1:I:481:ALA:HB1	1:I:484:LEU:HD13	1.92	0.51
2:J:44:PHE:HZ	2:J:253:THR:HG1	1.36	0.51
1:A:213:LEU:HD13	1:A:243:GLN:HE22	1.75	0.50
1:A:481:ALA:HB1	1:A:484:LEU:HD13	1.92	0.50
2:B:114:HIS:O	2:B:117:ALA:HB3	2.11	0.50
1:E:48:TYR:HE1	1:E:52:HIS:NE2	2.08	0.50
2:N:269:ARG:HB3	2:N:269:ARG:NH1	2.26	0.50
2:N:432:ASP:OD1	2:N:469:TYR:OH	2.23	0.50
2:B:55:LEU:HD11	2:B:132:SER:HB3	1.93	0.50
2:J:55:LEU:HD22	2:J:133:MET:HB3	1.94	0.50
2:J:105:LEU:HD21	2:J:142:ALA:HB3	1.92	0.50
2:J:334:ILE:HD11	2:J:425:ILE:HD13	1.91	0.50
2:J:379:GLN:NE2	2:J:405:ASN:O	2.44	0.50
2:F:292:GLN:NE2	2:F:299:MET:SD	2.85	0.50
2:N:292:GLN:NE2	2:N:299:MET:SD	2.85	0.50
2:F:426:LEU:O	2:F:429:THR:OG1	2.29	0.50
2:J:196:VAL:HG12	3:K:2:U:C5	2.47	0.50
1:M:580:SER:HB3	2:N:8:LEU:HB2	1.92	0.50
1:I:21:MET:SD	1:I:221:LEU:HD12	2.52	0.50
1:I:313:ARG:HB2	2:J:320:PHE:CE2	2.46	0.50
1:M:500:LYS:HE2	1:M:502:TRP:HZ2	1.77	0.50
1:E:156:GLY:O	1:M:153:ASP:HB2	2.11	0.50
1:I:232:ASN:ND2	1:I:233:VAL:HG13	2.27	0.50
1:A:176:THR:O	1:M:19:HIS:CE1	2.65	0.50
1:A:313:ARG:HB2	2:B:320:PHE:CE2	2.46	0.50
1:E:148:GLU:CG	1:M:158:HIS:CD2	2.95	0.50
1:E:500:LYS:HE2	1:E:502:TRP:HZ2	1.77	0.50
1:I:525:ARG:HH12	1:I:529:ARG:HH11	1.60	0.50
1:A:416:PHE:HE2	3:C:17:U:H1'	1.77	0.50
2:J:243:CYS:SG	2:J:453:ALA:HA	2.51	0.50
1:A:232:ASN:ND2	1:A:233:VAL:HG13	2.27	0.50
2:B:323:PHE:CD2	2:B:327:THR:HG21	2.47	0.50

Continued on next page...

Continued from previous page...

Atom-1	Atom-2	Interatomic distance (Å)	Clash overlap (Å)
1:I:324:PRO:HB3	2:J:7:GLN:CG	2.42	0.50
2:N:263:ARG:C	2:N:463:VAL:CG2	2.80	0.50
2:B:222:GLU:HG2	2:B:302:LYS:HB3	1.94	0.49
1:E:46:HIS:HB2	1:E:62:ILE:HD13	1.93	0.49
1:E:478:VAL:HG13	1:E:523:PHE:CD2	2.47	0.49
2:F:89:GLY:O	2:F:93:VAL:HG12	2.11	0.49
1:I:416:PHE:HE2	3:K:17:U:H1'	1.77	0.49
2:N:56:ALA:HB2	2:N:149:TYR:HB3	1.94	0.49
3:G:11:G:H2'	3:G:12:A:H8	1.77	0.49
1:I:16:ASN:HD22	1:I:16:ASN:C	2.06	0.49
2:J:190:ARG:NH1	2:J:191:GLN:N	2.61	0.49
2:J:323:PHE:CD2	2:J:327:THR:HG21	2.47	0.49
1:M:423:GLU:OE1	1:M:444:HIS:NE2	2.33	0.49
2:N:415:ASN:OD1	2:N:416:GLY:N	2.45	0.49
3:O:11:G:H2'	3:O:12:A:H8	1.77	0.49
1:A:244:ASN:ND2	1:M:210:LYS:O	2.45	0.49
2:B:196:VAL:HG12	3:C:2:U:C5	2.47	0.49
1:E:168:TYR:C	1:E:168:TYR:CD2	2.85	0.49
1:E:423:GLU:OE1	1:E:444:HIS:NE2	2.33	0.49
1:I:253:TRP:CZ3	1:I:268:LEU:HD13	2.46	0.49
2:J:167:ASP:OD2	2:J:455:VAL:HA	2.13	0.49
2:N:181:GLN:NE2	2:N:182:ILE:O	2.45	0.49
2:N:335:ILE:HD12	4:P:12:DT:H5''	1.94	0.49
2:B:167:ASP:OD2	2:B:455:VAL:HA	2.13	0.49
1:E:210:LYS:CA	1:I:244:ASN:HD21	2.25	0.49
1:E:384:GLU:O	1:E:388:ARG:HG2	2.12	0.49
1:I:512:LYS:HB3	1:I:513:PRO:HD3	1.92	0.49
2:F:415:ASN:OD1	2:F:416:GLY:N	2.45	0.49
1:M:168:TYR:CD1	1:M:168:TYR:C	2.86	0.49
1:M:478:VAL:HG13	1:M:523:PHE:CD2	2.47	0.49
2:B:55:LEU:HD22	2:B:133:MET:HB3	1.94	0.49
1:I:536:SER:HB3	2:J:343:LEU:HD21	1.94	0.49
2:J:100:MET:HE3	2:J:101:PRO:HD2	1.93	0.49
1:M:46:HIS:HB2	1:M:62:ILE:HD13	1.93	0.49
1:M:440:ARG:HB3	1:M:445:TYR:CE2	2.47	0.49
1:A:21:MET:SD	1:A:221:LEU:HD12	2.52	0.49
1:I:212:PHE:HD2	1:I:236:MET:HG3	1.77	0.49
1:M:428:ALA:HB1	1:M:559:ILE:HG13	1.94	0.49
1:M:560:SER:HB2	1:M:568:LYS:HD3	1.93	0.49
3:O:10:A:H2'	3:O:11:G:C8	2.48	0.49
1:A:525:ARG:HH12	1:A:529:ARG:HH11	1.60	0.49

Continued on next page...

Continued from previous page...

Atom-1	Atom-2	Interatomic distance (Å)	Clash overlap (Å)
1:I:209:HIS:O	1:I:213:LEU:HD23	2.12	0.49
1:I:322:PRO:HD2	2:J:9:ALA:HB1	1.94	0.49
2:J:55:LEU:HD11	2:J:132:SER:HB3	1.92	0.49
2:J:277:TYR:OH	2:J:321:ASP:OD2	2.27	0.49
1:A:175:ASN:CG	1:M:248:PRO:HB2	2.30	0.49
1:A:561:CYS:SG	1:A:569:ALA:HB3	2.53	0.49
2:F:56:ALA:HB2	2:F:149:TYR:HB3	1.94	0.49
2:J:114:HIS:O	2:J:117:ALA:HB3	2.11	0.49
1:M:43:ASP:O	1:M:47:ARG:HG3	2.13	0.49
1:M:509:ILE:HD11	1:M:531:ARG:NH2	2.27	0.49
2:N:284:LEU:HD13	2:N:323:PHE:CE1	2.48	0.49
4:P:7:DA:H2'	4:P:8:DC:C6	2.48	0.49
1:I:331:LEU:HD13	2:J:365:LEU:HD21	1.93	0.48
4:H:6:DA:H2'	4:H:7:DA:C8	2.49	0.48
1:A:536:SER:HB3	2:B:343:LEU:HD21	1.94	0.48
1:E:43:ASP:O	1:E:47:ARG:HG3	2.13	0.48
1:E:152:SER:OG	1:M:157:LYS:N	2.46	0.48
1:E:191:TYR:CD1	1:M:169:ALA:HB2	2.48	0.48
1:E:244:ASN:ND2	1:I:213:LEU:HD12	2.29	0.48
2:F:181:GLN:NE2	2:F:182:ILE:O	2.45	0.48
2:F:335:ILE:HD12	4:H:12:DT:H5''	1.94	0.48
1:I:212:PHE:HE2	1:I:236:MET:HG2	1.78	0.48
2:J:190:ARG:O	2:J:191:GLN:C	2.50	0.48
1:M:463:LYS:HD2	1:M:463:LYS:O	2.14	0.48
2:N:344:LYS:HB2	2:N:361:VAL:HA	1.94	0.48
2:J:49:GLN:H	2:J:49:GLN:NE2	2.11	0.48
1:M:19:HIS:HB2	1:M:249:HIS:CD2	2.49	0.48
1:M:256:PRO:HG3	6:M:601:AMP:C8	2.48	0.48
1:M:522:ASP:O	1:M:526:SER:N	2.38	0.48
2:N:327:THR:O	2:N:327:THR:OG1	2.31	0.48
2:N:280:MET:HE3	2:N:315:GLU:OE1	2.12	0.48
2:N:285:SER:HA	2:N:288:LEU:CD2	2.44	0.48
1:E:19:HIS:HB2	1:E:249:HIS:CD2	2.49	0.48
1:E:162:TYR:CD2	1:E:170:ALA:HA	2.48	0.48
2:F:100:MET:HG2	2:F:101:PRO:HD2	1.96	0.48
4:H:7:DA:H2'	4:H:8:DC:C6	2.48	0.48
1:M:112:LEU:HD13	1:M:144:ASP:OD2	2.13	0.48
4:P:6:DA:H2'	4:P:7:DA:H8	1.79	0.48
1:A:245:ASN:HD22	1:M:214:ALA:HB1	1.77	0.48
2:B:29:HIS:HD2	2:B:30:PRO:HD2	1.79	0.48
2:B:49:GLN:H	2:B:49:GLN:NE2	2.11	0.48

Continued on next page...

Continued from previous page...

Atom-1	Atom-2	Interatomic distance (Å)	Clash overlap (Å)
1:E:428:ALA:HB1	1:E:559:ILE:HG13	1.94	0.48
1:I:309:VAL:HG23	1:I:310:ARG:H	1.79	0.48
1:I:407:ILE:O	1:I:411:VAL:HG13	2.13	0.48
1:M:384:GLU:O	1:M:388:ARG:HG2	2.12	0.48
4:P:6:DA:H2'	4:P:7:DA:C8	2.49	0.48
4:D:16:DA:H2''	4:D:17:DC:H5''	1.96	0.48
2:F:327:THR:O	2:F:327:THR:OG1	2.31	0.48
1:M:460:ASP:N	1:M:460:ASP:OD1	2.47	0.48
1:E:463:LYS:HD2	1:E:463:LYS:O	2.13	0.48
2:F:285:SER:HA	2:F:288:LEU:CD2	2.44	0.48
1:I:561:CYS:SG	1:I:569:ALA:HB3	2.53	0.48
1:M:484:LEU:HD21	1:M:519:GLU:HB2	1.96	0.48
1:A:245:ASN:HD22	1:M:214:ALA:CB	2.27	0.48
2:B:190:ARG:HH11	2:B:190:ARG:HA	1.78	0.48
1:E:145:ASP:HB2	1:E:148:GLU:HB2	1.94	0.48
1:I:419:SER:HA	1:I:422:GLU:HG2	1.96	0.48
2:J:386:ASN:ND2	2:J:388:GLN:O	2.47	0.48
2:B:332:VAL:HG11	2:B:409:LEU:HD23	1.96	0.47
2:B:401:THR:HB	3:C:6:U:H4'	1.95	0.47
4:H:18:DA:H2''	4:H:19:DG:O5'	2.14	0.47
1:I:241:ILE:HG23	1:I:277:VAL:HG21	1.95	0.47
2:J:70:GLU:HB3	2:J:197:MET:HE1	1.95	0.47
1:A:374:TYR:HD1	1:A:375:THR:N	2.13	0.47
1:A:407:ILE:O	1:A:411:VAL:HG13	2.13	0.47
1:A:419:SER:HA	1:A:422:GLU:HG2	1.96	0.47
2:B:409:LEU:HD21	2:B:425:ILE:HD12	1.97	0.47
1:E:247:PHE:HB2	1:E:277:VAL:HG21	1.95	0.47
1:E:460:ASP:OD1	1:E:460:ASP:N	2.47	0.47
2:F:190:ARG:NH2	4:H:21:DA:C5	2.82	0.47
2:F:284:LEU:HD13	2:F:323:PHE:CE1	2.48	0.47
2:F:344:LYS:HB2	2:F:361:VAL:HA	1.94	0.47
3:G:10:A:H2'	3:G:11:G:C8	2.48	0.47
4:H:23:DT:H2''	4:H:24:DA:OP2	2.15	0.47
1:I:295:TRP:O	1:I:298:VAL:HG12	2.15	0.47
2:N:242:THR:CG2	2:N:270:LYS:NZ	2.77	0.47
1:A:309:VAL:HG23	1:A:310:ARG:H	1.79	0.47
1:I:171:LEU:HD21	1:I:210:LYS:CE	2.44	0.47
1:I:269:ILE:CD1	1:I:279:ALA:HB1	2.39	0.47
2:J:56:ALA:HB2	2:J:149:TYR:HB3	1.96	0.47
1:M:81:PRO:HD2	1:M:91:PHE:CE2	2.49	0.47
2:N:401:THR:HB	3:O:6:U:H5''	1.96	0.47

Continued on next page...

Continued from previous page...

Atom-1	Atom-2	Interatomic distance (Å)	Clash overlap (Å)
2:B:465:GLU:OE1	2:B:465:GLU:N	2.47	0.47
2:J:29:HIS:HD2	2:J:30:PRO:HD2	1.79	0.47
4:L:16:DA:H2''	4:L:17:DC:H5''	1.96	0.47
4:P:18:DA:H2''	4:P:19:DG:O5'	2.14	0.47
1:A:381:LEU:HB2	1:A:420:PHE:HZ	1.80	0.47
2:B:70:GLU:HB3	2:B:197:MET:HE1	1.95	0.47
4:D:18:DA:H4'	4:D:19:DG:OP1	2.14	0.47
4:H:6:DA:H2'	4:H:7:DA:H8	1.79	0.47
1:I:374:TYR:HD1	1:I:375:THR:N	2.13	0.47
1:A:483:GLU:OE2	1:A:516:ARG:NE	2.47	0.47
2:B:386:ASN:ND2	2:B:388:GLN:O	2.47	0.47
2:N:87:TYR:CE2	2:N:197:MET:HB3	2.49	0.47
2:N:277:TYR:HE1	2:N:318:GLY:N	2.12	0.47
2:B:149:TYR:OH	2:B:185:ASP:OD1	2.25	0.47
1:E:484:LEU:HD21	1:E:519:GLU:HB2	1.96	0.47
2:F:87:TYR:CE2	2:F:197:MET:HB3	2.49	0.47
2:F:401:THR:HB	3:G:6:U:H5''	1.96	0.47
1:I:171:LEU:HD21	1:I:210:LYS:HG2	1.96	0.47
1:I:253:TRP:HZ3	1:I:268:LEU:HD13	1.79	0.47
1:I:483:GLU:OE2	1:I:516:ARG:NE	2.47	0.47
2:J:190:ARG:CZ	2:J:191:GLN:HG3	2.44	0.47
1:M:61:ASP:OD1	1:M:64:ASN:N	2.46	0.47
1:M:445:TYR:CE1	1:M:491:SER:HB3	2.49	0.47
1:A:214:ALA:HB2	1:M:245:ASN:OD1	2.14	0.47
1:E:163:HIS:NE2	1:E:191:TYR:HE2	2.13	0.47
1:E:445:TYR:CE1	1:E:491:SER:HB3	2.49	0.47
1:I:305:ILE:O	1:I:309:VAL:HG22	2.15	0.47
1:A:295:TRP:O	1:A:298:VAL:HG12	2.14	0.47
1:A:580:SER:HB3	2:B:8:LEU:HB2	1.97	0.47
2:B:190:ARG:CZ	2:B:190:ARG:CB	2.85	0.47
2:F:79:GLU:OE1	2:F:190:ARG:NH1	2.48	0.47
2:F:171:ALA:HB2	2:F:455:VAL:HG13	1.97	0.47
1:I:121:ILE:HD12	1:I:121:ILE:H	1.80	0.47
1:M:502:TRP:HH2	2:N:8:LEU:HD21	1.80	0.47
1:A:440:ARG:HG2	1:A:441:HIS:ND1	2.30	0.47
2:B:379:GLN:NE2	2:B:405:ASN:O	2.48	0.47
1:E:81:PRO:HD2	1:E:91:PHE:CE2	2.49	0.47
1:I:325:GLY:HA3	2:J:10:ALA:HB2	1.95	0.47
1:I:508:GLU:OE2	1:I:517:ARG:NH1	2.43	0.47
2:N:444:VAL:HA	2:N:447:VAL:HG22	1.96	0.47
1:A:291:LEU:HD23	1:A:291:LEU:HA	1.79	0.46

Continued on next page...

Continued from previous page...

Atom-1	Atom-2	Interatomic distance (Å)	Clash overlap (Å)
1:E:83:GLN:O	1:E:85:SER:N	2.48	0.46
1:E:162:TYR:CD2	1:E:170:ALA:CA	2.98	0.46
1:M:83:GLN:O	1:M:85:SER:N	2.48	0.46
1:M:226:TYR:HH	1:M:230:ASP:HB2	1.77	0.46
1:M:227:SER:HB3	6:M:601:AMP:HO3'	0.64	0.46
1:M:247:PHE:HB2	1:M:277:VAL:HG21	1.95	0.46
1:A:175:ASN:CB	1:M:248:PRO:HB2	2.45	0.46
1:A:305:ILE:O	1:A:309:VAL:HG22	2.15	0.46
2:B:56:ALA:HB2	2:B:149:TYR:HB3	1.96	0.46
1:E:162:TYR:CE2	1:E:170:ALA:HA	2.50	0.46
2:F:44:PHE:HD2	2:F:46:LEU:HG	1.79	0.46
2:F:185:ASP:HA	2:F:188:LEU:HD11	0.49	0.46
2:F:219:ASP:HB3	2:F:222:GLU:HG3	1.97	0.46
1:I:237:LEU:HD13	1:I:268:LEU:HD11	1.97	0.46
1:I:580:SER:HB3	2:J:8:LEU:HB2	1.97	0.46
2:N:219:ASP:HB3	2:N:222:GLU:HG3	1.97	0.46
2:B:12:SER:HB2	2:B:366:TYR:CE2	2.50	0.46
2:F:444:VAL:HA	2:F:447:VAL:HG22	1.96	0.46
2:J:155:LYS:HA	2:J:158:PHE:CG	2.50	0.46
3:K:8:U:H2'	3:K:9:U:C6	2.51	0.46
1:I:326:LYS:CA	1:I:581:LEU:CB	2.87	0.46
2:J:224:TYR:HB2	2:J:247:VAL:HG12	1.97	0.46
2:J:281:GLN:OE1	2:J:321:ASP:HB2	2.14	0.46
2:J:332:VAL:HG11	2:J:409:LEU:HD23	1.96	0.46
1:M:125:VAL:HG12	1:M:291:LEU:HD12	1.98	0.46
2:N:100:MET:HG2	2:N:101:PRO:HD2	1.96	0.46
2:B:100:MET:HE3	2:B:101:PRO:HD2	1.96	0.46
2:B:330:GLU:N	2:B:330:GLU:OE1	2.48	0.46
1:E:144:ASP:HA	1:E:189:PHE:CE2	2.51	0.46
1:E:502:TRP:HH2	2:F:8:LEU:HD21	1.80	0.46
1:E:509:ILE:HD11	1:E:531:ARG:NH2	2.27	0.46
1:I:268:LEU:C	1:I:268:LEU:CD2	2.84	0.46
2:J:12:SER:HB2	2:J:366:TYR:CE2	2.50	0.46
1:M:162:TYR:CD2	1:M:169:ALA:CB	2.98	0.46
3:O:18:U:H2'	3:O:19:A:C8	2.51	0.46
1:A:367:SER:O	1:A:367:SER:OG	2.21	0.46
3:C:11:G:N2	4:D:14:DT:O2	2.49	0.46
1:E:169:ALA:HB3	1:M:191:TYR:CE1	2.42	0.46
2:F:432:ASP:OD1	2:F:469:TYR:OH	2.23	0.46
1:I:384:GLU:O	1:I:388:ARG:HG2	2.16	0.46
2:J:246:GLN:O	2:J:257:PHE:HA	2.16	0.46

Continued on next page...

Continued from previous page...

Atom-1	Atom-2	Interatomic distance (Å)	Clash overlap (Å)
4:L:18:DA:H4'	4:L:19:DG:OP1	2.14	0.46
1:M:286:THR:HG23	1:M:289:GLU:H	1.80	0.46
1:M:339:VAL:HG12	1:M:572:GLU:HG3	1.97	0.46
1:A:121:ILE:HD12	1:A:121:ILE:H	1.81	0.46
2:B:379:GLN:NE2	2:B:441:LYS:HD2	2.31	0.46
3:C:8:U:H2'	3:C:9:U:C6	2.51	0.46
1:E:23:PHE:HB3	1:E:223:VAL:HG23	1.98	0.46
1:E:157:LYS:C	1:M:152:SER:HG	2.19	0.46
2:F:225:ILE:HG23	2:F:244:CYS:SG	2.56	0.46
1:I:381:LEU:HB2	1:I:420:PHE:HZ	1.80	0.46
2:N:44:PHE:HD2	2:N:46:LEU:HG	1.80	0.46
4:P:23:DT:H2''	4:P:24:DA:OP2	2.14	0.46
1:E:244:ASN:HD21	1:I:213:LEU:HB3	1.81	0.46
4:H:16:DA:H2''	4:H:17:DC:H5''	1.97	0.46
2:N:225:ILE:HG23	2:N:244:CYS:SG	2.56	0.46
1:A:384:GLU:O	1:A:388:ARG:HG2	2.16	0.46
1:E:83:GLN:HG3	1:E:84:TRP:H	1.81	0.46
2:F:316:ILE:HD11	2:F:412:PHE:HD2	1.81	0.46
1:I:440:ARG:HG2	1:I:441:HIS:ND1	2.30	0.46
2:J:277:TYR:CE1	2:J:281:GLN:HG3	2.50	0.46
2:J:409:LEU:HD21	2:J:425:ILE:HD12	1.97	0.46
4:L:15:DA:H5'	4:L:15:DA:C8	2.51	0.46
1:M:83:GLN:HG3	1:M:84:TRP:H	1.81	0.46
1:M:91:PHE:CZ	1:M:95:LEU:HD12	2.51	0.46
1:M:492:ILE:HA	1:M:504:MET:O	2.16	0.46
2:B:155:LYS:HA	2:B:158:PHE:CG	2.50	0.46
2:B:173:VAL:HG21	2:B:180:ILE:HD11	1.97	0.46
1:A:217:ILE:CG2	1:M:217:ILE:CB	2.73	0.45
1:E:286:THR:HG23	1:E:289:GLU:H	1.80	0.45
2:J:173:VAL:HG21	2:J:180:ILE:HD11	1.97	0.45
1:M:31:SER:C	1:M:33:GLY:N	2.69	0.45
2:N:270:LYS:HE3	2:N:279:GLU:OE1	2.15	0.45
2:B:224:TYR:HB2	2:B:247:VAL:HG12	1.97	0.45
1:E:91:PHE:CZ	1:E:95:LEU:HD12	2.51	0.45
1:E:360:LYS:HD3	1:E:360:LYS:HA	1.77	0.45
1:E:468:LYS:HA	1:E:468:LYS:HD2	1.73	0.45
1:I:171:LEU:CD2	1:I:210:LYS:CE	2.94	0.45
2:J:113:CYS:O	2:J:116:VAL:HG12	2.16	0.45
2:J:379:GLN:NE2	2:J:441:LYS:HD2	2.31	0.45
2:N:261:ASP:CG	2:N:463:VAL:HG23	2.37	0.45
4:P:16:DA:H2''	4:P:17:DC:H5''	1.97	0.45

Continued on next page...

Continued from previous page...

Atom-1	Atom-2	Interatomic distance (Å)	Clash overlap (Å)
1:E:339:VAL:HG12	1:E:572:GLU:HG3	1.97	0.45
2:J:302:LYS:HE3	2:J:328:GLU:HB3	1.97	0.45
1:M:227:SER:HB2	6:M:601:AMP:O3'	2.00	0.45
2:N:239:GLU:OE1	2:N:269:ARG:CD	2.64	0.45
1:A:298:VAL:HG13	1:A:301:LYS:HD3	1.99	0.45
3:K:11:G:N2	4:L:14:DT:O2	2.49	0.45
2:N:316:ILE:HD11	2:N:412:PHE:HD2	1.81	0.45
1:E:125:VAL:HG12	1:E:291:LEU:HD12	1.98	0.45
1:E:385:PRO:O	1:E:389:LYS:HG3	2.17	0.45
1:E:386:GLU:H	1:E:386:GLU:HG2	1.58	0.45
2:F:247:VAL:HG12	2:F:257:PHE:CD1	2.51	0.45
1:I:495:GLU:OE2	2:J:340:TRP:NE1	2.32	0.45
1:I:531:ARG:O	2:J:402:PRO:HB3	2.16	0.45
1:E:174:LEU:HD21	1:E:218:ARG:HD3	1.99	0.45
2:N:190:ARG:HE	2:N:190:ARG:HB3	1.49	0.45
1:A:333:THR:HG22	1:A:334:ASN:H	1.81	0.45
1:A:387:ILE:HA	1:A:390:ILE:HG22	1.99	0.45
2:F:262:THR:HG23	2:F:283:VAL:HG23	1.98	0.45
1:M:6:ASP:OD1	1:M:7:ASN:N	2.50	0.45
2:N:171:ALA:HB2	2:N:455:VAL:HG13	1.97	0.45
2:N:229:TYR:O	2:N:450:GLN:NE2	2.40	0.45
1:A:217:ILE:HG13	1:M:217:ILE:HG12	1.99	0.45
2:B:52:LEU:O	2:B:101:PRO:HB3	2.17	0.45
2:B:113:CYS:O	2:B:116:VAL:HG12	2.16	0.45
2:B:246:GLN:O	2:B:257:PHE:HA	2.16	0.45
3:G:18:U:H2'	3:G:19:A:C8	2.51	0.45
2:J:40:TYR:O	2:J:40:TYR:CD1	2.70	0.45
1:M:174:LEU:HD21	1:M:218:ARG:HD3	1.99	0.45
1:E:61:ASP:OD2	1:E:64:ASN:HB2	2.17	0.45
1:E:106:LYS:NZ	1:M:176:THR:HG22	2.32	0.45
2:J:277:TYR:CD1	2:J:281:GLN:HG3	2.52	0.45
1:M:61:ASP:OD2	1:M:64:ASN:HB2	2.17	0.45
1:A:175:ASN:ND2	1:M:248:PRO:CB	2.80	0.45
1:E:165:GLU:CG	1:E:191:TYR:HB3	2.47	0.45
1:E:305:ILE:O	1:E:309:VAL:HG23	2.17	0.45
2:F:310:HIS:HB2	2:F:412:PHE:CZ	2.51	0.45
1:M:165:GLU:HG2	1:M:191:TYR:HB3	1.98	0.45
1:M:385:PRO:O	1:M:389:LYS:HG3	2.17	0.45
2:N:247:VAL:HG12	2:N:257:PHE:CD1	2.51	0.45
1:E:342:SER:HA	1:E:404:ILE:O	2.17	0.44
2:J:52:LEU:O	2:J:101:PRO:HB3	2.17	0.44

Continued on next page...

Continued from previous page...

Atom-1	Atom-2	Interatomic distance (Å)	Clash overlap (Å)
2:J:330:GLU:OE2	2:J:414:GLY:HA2	2.16	0.44
2:J:465:GLU:N	2:J:465:GLU:OE1	2.47	0.44
1:M:23:PHE:O	1:M:23:PHE:CD1	2.70	0.44
2:N:310:HIS:HB2	2:N:412:PHE:CZ	2.51	0.44
2:B:234:ASN:OD1	2:B:235:ALA:N	2.50	0.44
1:E:381:LEU:HB2	1:E:420:PHE:HZ	1.82	0.44
1:E:492:ILE:HA	1:E:504:MET:O	2.16	0.44
1:I:387:ILE:HA	1:I:390:ILE:HG22	1.99	0.44
1:I:418:LYS:NZ	4:L:11:DC:OP1	2.50	0.44
2:J:281:GLN:HG2	2:J:318:GLY:O	2.17	0.44
2:J:377:TRP:CD2	2:J:406:PRO:HB3	2.53	0.44
1:M:305:ILE:O	1:M:309:VAL:HG23	2.17	0.44
1:M:360:LYS:HD3	1:M:360:LYS:HA	1.77	0.44
2:N:19:LEU:HB3	2:N:21:PHE:CE1	2.52	0.44
2:N:260:TYR:O	2:N:260:TYR:CD1	2.70	0.44
2:N:275:LEU:HB2	2:N:280:MET:CE	2.48	0.44
2:N:280:MET:HE3	2:N:315:GLU:HB3	1.98	0.44
2:F:35:SER:HA	2:F:93:VAL:HG23	1.98	0.44
1:I:330:ALA:HB2	1:I:581:LEU:CG	2.44	0.44
2:J:232:LYS:HB3	2:J:239:GLU:HB3	1.99	0.44
1:A:131:GLU:HB2	1:A:151:PHE:HE1	1.83	0.44
1:E:227:SER:HB3	6:E:601:AMP:O3'	2.17	0.44
2:F:29:HIS:CG	2:F:32:ARG:HB3	2.53	0.44
2:F:301:ARG:NH1	2:F:302:LYS:HD2	2.29	0.44
2:F:376:LEU:HD22	2:F:409:LEU:HD11	1.99	0.44
1:I:331:LEU:HD13	2:J:365:LEU:CD2	2.47	0.44
2:J:117:ALA:O	2:J:156:LYS:NZ	2.39	0.44
1:M:371:LEU:HD21	1:M:423:GLU:HG2	2.00	0.44
2:N:29:HIS:CG	2:N:32:ARG:HB3	2.53	0.44
1:A:418:LYS:NZ	4:D:11:DC:OP1	2.50	0.44
2:B:377:TRP:CD2	2:B:406:PRO:HB3	2.53	0.44
1:E:482:LYS:HB3	1:E:482:LYS:HE2	1.77	0.44
2:F:44:PHE:CD2	2:F:46:LEU:HG	2.52	0.44
2:F:55:LEU:HB3	2:F:148:VAL:HG22	2.00	0.44
2:N:158:PHE:O	3:O:1:A:N6	2.35	0.44
1:A:213:LEU:HG	1:M:244:ASN:ND2	2.32	0.44
2:B:232:LYS:HB3	2:B:239:GLU:HB3	1.99	0.44
4:D:6:DA:H2'	4:D:7:DA:H8	1.83	0.44
1:E:6:ASP:OD1	1:E:7:ASN:N	2.50	0.44
2:J:225:ILE:N	2:J:304:PHE:O	2.48	0.44
2:J:234:ASN:OD1	2:J:235:ALA:N	2.50	0.44

Continued on next page...

Continued from previous page...

Atom-1	Atom-2	Interatomic distance (Å)	Clash overlap (Å)
2:J:320:PHE:HE1	2:J:413:SER:HG	1.66	0.44
1:M:342:SER:HA	1:M:404:ILE:O	2.17	0.44
2:N:284:LEU:HD12	2:N:319:ALA:HA	2.00	0.44
2:N:376:LEU:HD22	2:N:409:LEU:HD11	1.99	0.44
4:P:18:DA:H4'	4:P:19:DG:OP1	2.18	0.44
1:E:130:LEU:HD21	1:E:138:VAL:HG23	2.00	0.44
1:E:136:LYS:HB3	1:E:179:PHE:CG	2.53	0.44
1:E:371:LEU:HD21	1:E:423:GLU:HG2	2.00	0.44
1:E:512:LYS:HB3	1:E:513:PRO:HD3	1.99	0.44
2:F:379:GLN:HE21	2:F:441:LYS:HG3	1.83	0.44
1:M:502:TRP:CH2	2:N:8:LEU:HD21	2.53	0.44
2:N:87:TYR:HD1	2:N:88:GLY:N	2.16	0.44
1:A:394:ASP:OD1	1:A:395:GLU:N	2.51	0.44
2:B:46:LEU:HD11	2:F:137:PHE:CD2	2.53	0.44
4:D:15:DA:H5'	4:D:15:DA:C8	2.51	0.44
1:E:24:LEU:HD12	1:E:147:ILE:HD11	1.98	0.44
3:G:11:G:N2	4:H:14:DT:O2	2.51	0.44
1:I:468:LYS:HB3	1:I:468:LYS:HE3	1.74	0.44
2:J:223:ALA:CA	2:J:303:ILE:CD1	2.96	0.44
1:M:381:LEU:HB2	1:M:420:PHE:HZ	1.82	0.44
1:A:217:ILE:HG23	1:M:217:ILE:CD1	2.26	0.44
1:E:153:ASP:N	1:M:156:GLY:O	2.51	0.44
2:F:55:LEU:HD23	2:F:148:VAL:HG22	1.99	0.44
2:F:220:LYS:O	2:F:291:TYR:OH	2.36	0.44
2:J:20:LEU:HD12	2:J:20:LEU:HA	1.83	0.44
2:J:410:ARG:HG2	2:J:412:PHE:CE2	2.53	0.44
1:M:23:PHE:CD1	1:M:23:PHE:C	2.92	0.44
1:A:210:LYS:CG	1:M:245:ASN:HB3	2.48	0.43
2:B:18:LEU:HD23	2:B:28:THR:HG22	1.99	0.43
2:B:410:ARG:HG2	2:B:412:PHE:CE2	2.53	0.43
1:E:148:GLU:HB3	1:M:158:HIS:CB	2.46	0.43
1:I:333:THR:HG22	1:I:334:ASN:H	1.81	0.43
1:M:497:ARG:HA	1:M:497:ARG:HD3	1.70	0.43
2:N:44:PHE:CD2	2:N:46:LEU:HG	2.52	0.43
2:N:242:THR:HG21	2:N:270:LYS:HZ1	1.83	0.43
1:E:522:ASP:O	1:E:526:SER:N	2.38	0.43
2:F:87:TYR:HD1	2:F:88:GLY:N	2.16	0.43
2:F:331:LEU:HB2	2:F:413:SER:HB3	2.00	0.43
1:I:131:GLU:HB2	1:I:151:PHE:HE1	1.83	0.43
1:I:309:VAL:HG23	1:I:310:ARG:N	2.33	0.43
1:I:310:ARG:HB2	2:J:325:SER:HB2	2.00	0.43

Continued on next page...

Continued from previous page...

Atom-1	Atom-2	Interatomic distance (Å)	Clash overlap (Å)
1:M:136:LYS:HB3	1:M:179:PHE:CG	2.53	0.43
1:M:330:ALA:HB2	1:M:581:LEU:HA	2.01	0.43
1:M:426:LEU:HG	1:M:444:HIS:CD2	2.53	0.43
3:O:17:U:H2'	3:O:18:U:C6	2.54	0.43
1:A:309:VAL:HG23	1:A:310:ARG:N	2.33	0.43
1:E:157:LYS:O	1:M:152:SER:OG	2.31	0.43
1:E:169:ALA:CB	1:M:191:TYR:CD1	2.85	0.43
3:G:7:G:H2'	3:G:8:U:C6	2.54	0.43
4:H:18:DA:H4'	4:H:19:DG:OP1	2.18	0.43
1:I:285:GLY:HA3	1:I:289:GLU:OE1	2.18	0.43
1:I:298:VAL:HG13	1:I:301:LYS:HD3	1.99	0.43
2:J:341:TYR:HD2	2:J:403:LEU:HD23	1.69	0.43
1:M:130:LEU:HD21	1:M:138:VAL:HG23	2.00	0.43
1:M:234:MET:SD	1:M:268:LEU:HD13	2.58	0.43
1:M:512:LYS:HB3	1:M:513:PRO:HD3	1.99	0.43
2:N:35:SER:HA	2:N:93:VAL:HG23	1.98	0.43
2:N:79:GLU:HG3	2:N:192:CYS:HB2	1.99	0.43
1:E:234:MET:SD	1:E:268:LEU:HD13	2.58	0.43
1:E:502:TRP:CH2	2:F:8:LEU:HD21	2.53	0.43
2:F:135:GLY:O	2:F:139:GLN:NE2	2.52	0.43
2:F:262:THR:OG1	2:F:283:VAL:HG21	2.17	0.43
2:J:40:TYR:CE2	2:J:214:LYS:HB2	2.52	0.43
4:L:6:DA:H2'	4:L:7:DA:H8	1.82	0.43
1:M:164:LEU:CD2	1:M:186:HIS:C	2.87	0.43
2:N:379:GLN:HE21	2:N:441:LYS:HG3	1.83	0.43
1:E:272:ALA:O	1:E:277:VAL:HG12	2.19	0.43
1:E:426:LEU:HG	1:E:444:HIS:CD2	2.53	0.43
3:G:17:U:H2'	3:G:18:U:C6	2.54	0.43
2:J:304:PHE:CZ	2:J:421:THR:HG22	2.54	0.43
1:A:249:HIS:CE1	1:M:175:ASN:O	2.71	0.43
1:A:310:ARG:HB2	2:B:325:SER:HB2	2.00	0.43
1:A:362:ARG:HD2	1:A:391:PHE:HE1	1.83	0.43
2:J:18:LEU:HD23	2:J:28:THR:HG22	2.00	0.43
2:J:46:LEU:HD11	2:N:137:PHE:CD2	2.53	0.43
1:M:209:HIS:HE1	1:M:213:LEU:HD11	1.84	0.43
1:M:218:ARG:HE	1:M:218:ARG:HB3	1.57	0.43
3:O:11:G:N2	4:P:14:DT:O2	2.51	0.43
1:A:468:LYS:HB3	1:A:468:LYS:HE3	1.74	0.43
1:I:463:LYS:HD2	1:I:463:LYS:HA	1.73	0.43
1:M:291:LEU:HD13	1:M:291:LEU:HA	1.81	0.43
2:N:135:GLY:O	2:N:139:GLN:NE2	2.52	0.43

Continued on next page...

Continued from previous page...

Atom-1	Atom-2	Interatomic distance (Å)	Clash overlap (Å)
1:A:16:ASN:O	1:A:16:ASN:ND2	2.50	0.43
2:B:195:ASN:OD1	3:C:2:U:N3	2.48	0.43
1:E:153:ASP:CA	1:M:156:GLY:O	2.66	0.43
1:M:22:TRP:HE3	1:M:24:LEU:HD21	1.83	0.43
1:M:272:ALA:O	1:M:277:VAL:HG12	2.19	0.43
2:N:238:GLN:OE1	3:O:12:A:H4'	2.19	0.43
2:N:269:ARG:HH11	2:N:269:ARG:HB2	1.84	0.43
1:E:61:ASP:OD1	1:E:64:ASN:N	2.46	0.43
2:F:105:LEU:HD23	2:F:105:LEU:HA	1.82	0.43
1:M:220:GLY:HA3	1:M:249:HIS:HB2	2.01	0.43
1:M:468:LYS:HD2	1:M:468:LYS:HA	1.73	0.43
2:N:280:MET:CE	2:N:315:GLU:OE1	2.66	0.43
1:A:176:THR:O	1:M:19:HIS:HE1	2.02	0.43
1:A:322:PRO:HD2	2:B:9:ALA:HB1	2.01	0.43
2:B:229:TYR:HB3	2:B:242:THR:HG22	2.01	0.43
2:F:377:TRP:CD2	2:F:406:PRO:HB3	2.54	0.43
1:I:394:ASP:OD1	1:I:395:GLU:N	2.51	0.43
1:M:465:VAL:HG11	1:M:527:ARG:NH2	2.34	0.43
1:A:285:GLY:HA3	1:A:289:GLU:OE1	2.18	0.42
2:B:177:ASN:O	2:B:177:ASN:ND2	2.52	0.42
1:E:525:ARG:O	1:E:529:ARG:HG3	2.19	0.42
2:J:21:PHE:HZ	2:J:30:PRO:HA	1.84	0.42
2:J:229:TYR:HB3	2:J:242:THR:HG22	2.01	0.42
1:M:22:TRP:CE3	1:M:24:LEU:HD21	2.54	0.42
1:M:209:HIS:C	1:M:209:HIS:ND1	2.72	0.42
2:N:55:LEU:HD23	2:N:148:VAL:HG22	1.99	0.42
2:N:55:LEU:HB3	2:N:148:VAL:HG22	2.00	0.42
3:O:7:G:H2'	3:O:8:U:C6	2.54	0.42
1:E:157:LYS:N	1:M:152:SER:OG	2.52	0.42
2:F:284:LEU:HD12	2:F:319:ALA:HA	2.00	0.42
1:I:321:LEU:O	1:I:322:PRO:O	2.36	0.42
1:M:31:SER:C	1:M:33:GLY:H	2.22	0.42
1:M:432:GLU:OE1	1:M:432:GLU:N	2.52	0.42
1:M:525:ARG:O	1:M:529:ARG:HG3	2.19	0.42
3:O:8:U:H2'	3:O:9:U:C6	2.54	0.42
1:A:237:LEU:O	1:A:241:ILE:HG13	2.20	0.42
1:A:242:ASP:OD2	1:A:275:LYS:NZ	2.51	0.42
1:E:291:LEU:HD13	1:E:291:LEU:HA	1.81	0.42
1:E:330:ALA:HB2	1:E:581:LEU:HA	2.00	0.42
1:E:465:VAL:HG11	1:E:527:ARG:NH2	2.34	0.42
2:F:382:VAL:HG11	2:F:438:LEU:HD21	2.01	0.42

Continued on next page...

Continued from previous page...

Atom-1	Atom-2	Interatomic distance (Å)	Clash overlap (Å)
3:G:8:U:H2'	3:G:9:U:C6	2.54	0.42
2:J:446:LEU:HD23	2:J:446:LEU:HA	1.84	0.42
1:M:31:SER:O	1:M:32:ALA:C	2.56	0.42
1:M:395:GLU:H	1:M:395:GLU:HG2	1.66	0.42
2:N:168:ARG:HE	2:N:172:LYS:HE2	1.85	0.42
2:N:220:LYS:O	2:N:291:TYR:OH	2.36	0.42
2:N:284:LEU:HD23	2:N:284:LEU:HA	1.74	0.42
2:N:377:TRP:CD2	2:N:406:PRO:HB3	2.54	0.42
1:A:366:LYS:HA	1:A:366:LYS:HD2	1.86	0.42
1:A:497:ARG:HD3	1:A:497:ARG:HA	1.62	0.42
1:E:220:GLY:HA3	1:E:249:HIS:HB2	2.01	0.42
2:N:262:THR:HG21	2:N:283:VAL:CG2	2.12	0.42
2:N:301:ARG:NH1	2:N:302:LYS:HD2	2.29	0.42
2:N:382:VAL:HG11	2:N:438:LEU:HD21	2.01	0.42
1:A:223:VAL:HG13	1:A:253:TRP:HA	2.02	0.42
2:B:320:PHE:HE1	2:B:413:SER:HG	1.67	0.42
1:E:287:PHE:N	6:E:601:AMP:N1	2.64	0.42
1:I:265:VAL:CG1	1:I:281:LEU:CD1	2.97	0.42
2:B:72:GLN:HG3	2:B:98:LEU:HD23	2.01	0.42
1:I:223:VAL:HG13	1:I:253:TRP:HA	2.02	0.42
1:I:362:ARG:HD2	1:I:391:PHE:HE1	1.83	0.42
2:J:72:GLN:HG3	2:J:98:LEU:HD23	2.01	0.42
2:J:301:ARG:O	2:J:328:GLU:N	2.49	0.42
2:J:461:GLU:O	2:J:461:GLU:HG2	2.19	0.42
2:N:105:LEU:HD23	2:N:105:LEU:HA	1.82	0.42
2:N:331:LEU:HB2	2:N:413:SER:HB3	2.00	0.42
1:A:241:ILE:HG23	1:A:277:VAL:HG21	2.02	0.42
1:A:343:ILE:HD12	1:A:343:ILE:HA	1.86	0.42
1:I:386:GLU:H	1:I:386:GLU:HG2	1.61	0.42
2:N:213:TRP:CE2	2:N:433:TRP:HD1	2.38	0.42
1:A:495:GLU:OE2	2:B:340:TRP:NE1	2.32	0.42
1:A:576:ARG:HA	1:A:576:ARG:HD3	1.92	0.42
2:F:168:ARG:HE	2:F:172:LYS:HE2	1.85	0.42
2:F:196:VAL:HG22	3:G:2:U:C4	2.55	0.42
2:N:196:VAL:HG22	3:O:2:U:C5	2.55	0.42
1:A:332:ARG:HD3	1:A:537:TYR:HE1	1.85	0.42
2:F:238:GLN:OE1	3:G:12:A:H4'	2.19	0.42
1:I:22:TRP:HD1	1:I:135:THR:OG1	2.03	0.42
1:A:484:LEU:HD23	1:A:511:ILE:HG21	2.02	0.42
2:B:151:PRO:HD2	2:B:154:TRP:CE3	2.55	0.42
1:E:122:GLY:N	1:E:288:ASP:OD1	2.53	0.42

Continued on next page...

Continued from previous page...

Atom-1	Atom-2	Interatomic distance (Å)	Clash overlap (Å)
1:E:164:LEU:HD21	1:E:185:ILE:O	2.19	0.42
1:E:167:SER:OG	1:E:205:ASP:OD2	2.18	0.42
1:I:366:LYS:HA	1:I:366:LYS:HD2	1.86	0.42
1:M:122:GLY:N	1:M:288:ASP:OD1	2.53	0.42
1:M:268:LEU:HD23	1:M:269:ILE:HD13	2.02	0.42
1:M:411:VAL:HG21	1:M:501:LEU:HD21	2.01	0.42
1:A:304:ALA:O	1:A:308:LYS:HG2	2.20	0.41
2:B:21:PHE:HZ	2:B:30:PRO:HA	1.84	0.41
2:B:47:PRO:HG3	2:B:205:TYR:CZ	2.55	0.41
2:F:19:LEU:HB3	2:F:21:PHE:CE1	2.52	0.41
2:F:130:VAL:O	2:F:133:MET:HB2	2.20	0.41
1:I:4:LEU:HD12	1:I:4:LEU:HA	1.93	0.41
2:J:224:TYR:CE2	2:J:424:SER:HB2	2.55	0.41
2:J:430:LYS:HE2	2:J:430:LYS:HB3	1.78	0.41
1:M:162:TYR:CE2	1:M:169:ALA:CB	3.02	0.41
1:M:310:ARG:HE	1:M:310:ARG:HB2	1.67	0.41
2:N:110:LEU:HD12	2:N:110:LEU:H	1.85	0.41
2:N:151:PRO:HD2	2:N:154:TRP:CE3	2.55	0.41
2:N:285:SER:O	2:N:288:LEU:HD23	2.20	0.41
1:I:552:GLY:O	1:I:576:ARG:NE	2.53	0.41
2:J:177:ASN:O	2:J:177:ASN:ND2	2.52	0.41
1:M:264:ALA:HA	1:M:267:ASP:OD2	2.20	0.41
2:B:110:LEU:HD12	2:B:112:GLU:H	1.85	0.41
2:B:461:GLU:HG2	2:B:461:GLU:O	2.19	0.41
1:E:493:ARG:NH2	2:F:339:ASN:OD1	2.51	0.41
1:E:561:CYS:SG	1:E:569:ALA:HB3	2.60	0.41
2:F:213:TRP:CE2	2:F:433:TRP:HD1	2.38	0.41
1:I:478:VAL:HG13	1:I:481:ALA:HB3	2.02	0.41
1:I:484:LEU:HD23	1:I:511:ILE:HG21	2.02	0.41
2:J:44:PHE:CD2	2:N:176:LEU:HD21	2.56	0.41
2:J:151:PRO:HD2	2:J:154:TRP:CE3	2.55	0.41
2:B:303:ILE:HG13	2:B:323:PHE:CE2	2.56	0.41
2:B:363:ARG:NH2	2:B:429:THR:HG1	2.16	0.41
4:D:20:DG:H2''	4:D:21:DA:H8	1.85	0.41
1:E:22:TRP:CE3	1:E:24:LEU:HD21	2.53	0.41
1:E:165:GLU:OE2	1:E:191:TYR:HB3	2.20	0.41
2:F:151:PRO:HD2	2:F:154:TRP:CE3	2.55	0.41
2:F:261:ASP:HB2	2:F:463:VAL:HA	2.02	0.41
1:I:177:GLU:OE2	1:I:218:ARG:NH2	2.53	0.41
1:I:440:ARG:HD3	1:I:510:TRP:CZ3	2.56	0.41
2:J:64:LEU:HD11	2:J:149:TYR:CB	2.48	0.41

Continued on next page...

Continued from previous page...

Atom-1	Atom-2	Interatomic distance (Å)	Clash overlap (Å)
1:M:23:PHE:O	1:M:223:VAL:HG23	2.21	0.41
1:A:241:ILE:HG22	1:A:275:LYS:HD2	2.01	0.41
1:E:340:THR:OG1	1:E:572:GLU:HG2	2.20	0.41
1:E:411:VAL:HG21	1:E:501:LEU:HD21	2.01	0.41
1:E:497:ARG:HD3	1:E:497:ARG:HA	1.70	0.41
2:F:243:CYS:SG	2:F:453:ALA:HA	2.61	0.41
2:F:332:VAL:HG22	2:F:411:ARG:HG2	2.02	0.41
2:J:47:PRO:HG3	2:J:205:TYR:CZ	2.55	0.41
4:L:20:DG:H2''	4:L:21:DA:H8	1.85	0.41
2:N:269:ARG:CB	2:N:269:ARG:HH11	2.33	0.41
1:A:478:VAL:HG13	1:A:481:ALA:HB3	2.02	0.41
1:A:482:LYS:HA	1:A:482:LYS:HD3	1.90	0.41
2:B:224:TYR:CE2	2:B:424:SER:HB2	2.55	0.41
2:B:227:LEU:HD23	2:B:244:CYS:HB2	2.02	0.41
1:E:526:SER:HA	1:E:529:ARG:HG3	2.03	0.41
2:F:196:VAL:HG22	3:G:2:U:C5	2.55	0.41
1:I:171:LEU:HD13	1:I:211:CYS:CA	2.50	0.41
1:I:217:ILE:HA	1:I:245:ASN:O	2.20	0.41
1:M:340:THR:OG1	1:M:572:GLU:HG2	2.20	0.41
2:N:130:VAL:O	2:N:133:MET:HB2	2.20	0.41
1:A:22:TRP:HD1	1:A:135:THR:OG1	2.03	0.41
1:A:362:ARG:O	1:A:365:GLN:HG2	2.21	0.41
1:E:190:ARG:NH1	1:E:191:TYR:CZ	2.89	0.41
2:F:64:LEU:HD21	2:F:149:TYR:HB2	2.03	0.41
3:G:7:G:H2'	3:G:8:U:H6	1.86	0.41
1:I:21:MET:HE2	1:I:215:ALA:HB1	2.02	0.41
1:I:430:LEU:HD22	1:I:437:HIS:HB2	2.01	0.41
1:M:164:LEU:HD21	1:M:186:HIS:HA	2.01	0.41
1:M:568:LYS:HE3	1:M:568:LYS:HB3	1.93	0.41
2:N:196:VAL:HG22	3:O:2:U:C4	2.55	0.41
1:A:343:ILE:HG22	1:A:404:ILE:HD11	2.03	0.41
1:A:552:GLY:O	1:A:576:ARG:NE	2.53	0.41
2:B:223:ALA:HB3	2:B:303:ILE:HD13	2.02	0.41
1:E:166:GLY:CA	1:M:165:GLU:HG3	2.49	0.41
2:F:285:SER:O	2:F:288:LEU:HD23	2.20	0.41
1:I:126:LEU:HD12	1:I:126:LEU:HA	1.88	0.41
1:I:135:THR:HG23	1:I:135:THR:O	2.21	0.41
1:I:241:ILE:HG12	1:I:247:PHE:CE2	2.47	0.41
2:J:335:ILE:HA	4:L:13:DC:OP1	2.21	0.41
1:M:90:SER:CB	1:M:198:THR:H	2.34	0.41
1:M:561:CYS:SG	1:M:569:ALA:HB3	2.60	0.41

Continued on next page...

Continued from previous page...

Atom-1	Atom-2	Interatomic distance (Å)	Clash overlap (Å)
2:N:64:LEU:HD21	2:N:149:TYR:HB2	2.03	0.41
1:A:206:ARG:HD2	1:A:206:ARG:O	2.21	0.41
1:A:217:ILE:HG13	1:M:217:ILE:HD11	1.91	0.41
1:A:333:THR:HG21	2:B:340:TRP:CE3	2.54	0.41
1:A:440:ARG:HD3	1:A:510:TRP:CZ3	2.56	0.41
1:E:268:LEU:HD23	1:E:269:ILE:HD13	2.02	0.41
1:E:418:LYS:NZ	4:H:11:DC:OP1	2.54	0.41
1:E:432:GLU:OE1	1:E:432:GLU:N	2.52	0.41
1:I:362:ARG:O	1:I:365:GLN:HG2	2.21	0.41
1:I:425:ILE:HG21	1:I:503:ILE:HD11	2.03	0.41
2:J:32:ARG:O	2:J:36:GLN:HG2	2.21	0.41
2:J:110:LEU:HD12	2:J:112:GLU:H	1.85	0.41
1:M:363:ILE:HD11	1:M:372:LEU:HD13	2.03	0.41
1:M:462:ARG:HG2	1:M:471:LEU:HG	2.03	0.41
2:B:335:ILE:HA	4:D:13:DC:OP1	2.21	0.41
3:C:13:G:H2'	3:C:14:C:H6	1.84	0.41
1:E:363:ILE:HD11	1:E:372:LEU:HD13	2.03	0.41
2:F:62:ARG:HA	2:F:65:ASP:OD2	2.21	0.41
2:F:110:LEU:HD12	2:F:110:LEU:H	1.85	0.41
3:G:19:A:H2'	3:G:20:A:O4'	2.21	0.41
1:I:343:ILE:HG22	1:I:404:ILE:HD11	2.03	0.41
1:M:62:ILE:O	1:M:68:LYS:HG3	2.21	0.41
3:O:19:A:H2'	3:O:20:A:O4'	2.21	0.41
1:A:430:LEU:HD22	1:A:437:HIS:HB2	2.01	0.40
2:B:32:ARG:O	2:B:36:GLN:HG2	2.20	0.40
1:E:30:ARG:HD3	1:E:30:ARG:C	2.41	0.40
1:E:34:LEU:HD12	1:E:144:ASP:OD2	2.20	0.40
1:E:49:TYR:CZ	1:E:55:GLN:HG3	2.56	0.40
1:I:9:PHE:HB2	1:I:282:VAL:HG11	2.03	0.40
2:J:44:PHE:CZ	2:J:253:THR:CB	2.90	0.40
2:J:227:LEU:HD23	2:J:244:CYS:HB2	2.02	0.40
1:M:35:PRO:HG2	1:M:112:LEU:HD21	2.02	0.40
2:N:243:CYS:SG	2:N:453:ALA:HA	2.61	0.40
1:A:135:THR:HG23	1:A:135:THR:O	2.21	0.40
1:A:177:GLU:HB2	1:M:19:HIS:NE2	2.36	0.40
1:A:217:ILE:HD13	1:A:245:ASN:O	2.22	0.40
1:A:248:PRO:HB2	1:M:175:ASN:CG	2.42	0.40
1:A:473:TYR:O	1:A:527:ARG:NH2	2.54	0.40
1:A:478:VAL:HG12	1:A:484:LEU:O	2.22	0.40
1:E:90:SER:CB	1:E:198:THR:H	2.34	0.40
1:E:134:GLN:N	1:E:134:GLN:CD	2.75	0.40

Continued on next page...

Continued from previous page...

Atom-1	Atom-2	Interatomic distance (Å)	Clash overlap (Å)
1:E:462:ARG:HG2	1:E:471:LEU:HG	2.03	0.40
2:F:18:LEU:HD12	2:F:18:LEU:H	1.87	0.40
2:F:136:LEU:HB3	2:F:143:PHE:CE2	2.57	0.40
1:I:237:LEU:O	1:I:241:ILE:HG13	2.21	0.40
1:I:304:ALA:O	1:I:308:LYS:HG2	2.19	0.40
1:I:332:ARG:HD3	1:I:537:TYR:HE1	1.85	0.40
1:I:335:ALA:HB1	1:I:502:TRP:HB3	2.03	0.40
1:I:437:HIS:O	1:I:438:ARG:HD2	2.22	0.40
1:M:493:ARG:NH2	2:N:339:ASN:OD1	2.51	0.40
2:N:239:GLU:OE1	2:N:269:ARG:HD2	2.21	0.40
2:B:64:LEU:HD11	2:B:149:TYR:CB	2.48	0.40
2:B:291:TYR:CD2	2:B:300:PRO:HG3	2.56	0.40
2:F:379:GLN:NE2	2:F:441:LYS:HG3	2.37	0.40
1:M:49:TYR:CZ	1:M:55:GLN:HG3	2.56	0.40
1:M:134:GLN:CD	1:M:134:GLN:N	2.75	0.40
1:A:136:LYS:HB3	1:A:179:PHE:CG	2.57	0.40
2:B:20:LEU:HD12	2:B:20:LEU:HA	1.82	0.40
2:B:190:ARG:NH1	2:B:190:ARG:CA	2.85	0.40
2:B:215:LEU:HD23	2:B:215:LEU:HA	1.95	0.40
2:B:240:TYR:CE2	2:B:273:PRO:HD3	2.57	0.40
1:E:152:SER:O	1:M:156:GLY:HA2	2.21	0.40
1:E:264:ALA:HA	1:E:267:ASP:OD2	2.20	0.40
2:F:20:LEU:HA	2:F:20:LEU:HD12	1.85	0.40
2:J:223:ALA:CA	2:J:303:ILE:HD11	2.47	0.40
1:M:35:PRO:HG2	1:M:112:LEU:CD2	2.51	0.40
2:N:332:VAL:HG22	2:N:411:ARG:HG2	2.02	0.40
2:N:428:LEU:HD23	2:N:428:LEU:HA	1.90	0.40

There are no symmetry-related clashes.

5.3 Torsion angles [i](#)

5.3.1 Protein backbone [i](#)

In the following table, the Percentiles column shows the percent Ramachandran outliers of the chain as a percentile score with respect to all PDB entries followed by that with respect to all EM entries.

The Analysed column shows the number of residues for which the backbone conformation was analysed, and the total number of residues.

Mol	Chain	Analysed	Favoured	Allowed	Outliers	Percentiles	
1	A	451/587 (77%)	433 (96%)	18 (4%)	0	100	100
1	E	570/587 (97%)	539 (95%)	31 (5%)	0	100	100
1	I	451/587 (77%)	431 (96%)	19 (4%)	1 (0%)	44	72
1	M	570/587 (97%)	537 (94%)	33 (6%)	0	100	100
2	B	450/473 (95%)	426 (95%)	23 (5%)	1 (0%)	44	72
2	F	450/473 (95%)	434 (96%)	15 (3%)	1 (0%)	44	72
2	J	450/473 (95%)	424 (94%)	23 (5%)	3 (1%)	19	47
2	N	450/473 (95%)	434 (96%)	16 (4%)	0	100	100
All	All	3842/4240 (91%)	3658 (95%)	178 (5%)	6 (0%)	45	72

All (6) Ramachandran outliers are listed below:

Mol	Chain	Res	Type
2	J	190	ARG
2	J	191	GLN
1	I	322	PRO
2	B	190	ARG
2	F	261	ASP
2	J	404	PRO

5.3.2 Protein sidechains [i](#)

In the following table, the Percentiles column shows the percent sidechain outliers of the chain as a percentile score with respect to all PDB entries followed by that with respect to all EM entries.

The Analysed column shows the number of residues for which the sidechain conformation was analysed, and the total number of residues.

Mol	Chain	Analysed	Rotameric	Outliers	Percentiles	
1	A	389/502 (78%)	375 (96%)	14 (4%)	30	56
1	E	492/502 (98%)	471 (96%)	21 (4%)	25	50
1	I	389/502 (78%)	364 (94%)	25 (6%)	14	39
1	M	492/502 (98%)	460 (94%)	32 (6%)	14	39
2	B	394/407 (97%)	378 (96%)	16 (4%)	26	51
2	F	394/407 (97%)	370 (94%)	24 (6%)	15	40
2	J	394/407 (97%)	374 (95%)	20 (5%)	20	46

Continued on next page...

Continued from previous page...

Mol	Chain	Analysed	Rotameric	Outliers	Percentiles	
2	N	394/407 (97%)	370 (94%)	24 (6%)	15	40
All	All	3338/3636 (92%)	3162 (95%)	176 (5%)	21	45

All (176) residues with a non-rotameric sidechain are listed below:

Mol	Chain	Res	Type
1	A	16	ASN
1	A	20	MET
1	A	136	LYS
1	A	219	PHE
1	A	229	ARG
1	A	297	GLN
1	A	299	LYS
1	A	313	ARG
1	A	374	TYR
1	A	402	TYR
1	A	405	ASP
1	A	459	LEU
1	A	467	PHE
1	A	541	ASP
2	B	49	GLN
2	B	60	HIS
2	B	65	ASP
2	B	69	ARG
2	B	90	PHE
2	B	128	LYS
2	B	166	HIS
2	B	189	THR
2	B	190	ARG
2	B	244	CYS
2	B	255	PHE
2	B	257	PHE
2	B	284	LEU
2	B	362	ASP
2	B	374	CYS
2	B	424	SER
1	E	20	MET
1	E	55	GLN
1	E	61	ASP
1	E	78	LYS
1	E	90	SER
1	E	93	PHE

Continued on next page...

Continued from previous page...

Mol	Chain	Res	Type
1	E	98	ARG
1	E	205	ASP
1	E	210	LYS
1	E	211	CYS
1	E	224	SER
1	E	259	SER
1	E	288	ASP
1	E	331	LEU
1	E	350	LEU
1	E	352	SER
1	E	365	GLN
1	E	454	LYS
1	E	506	LYS
1	E	541	ASP
1	E	568	LYS
2	F	18	LEU
2	F	32	ARG
2	F	44	PHE
2	F	87	TYR
2	F	132	SER
2	F	150	LEU
2	F	185	ASP
2	F	188	LEU
2	F	191	GLN
2	F	192	CYS
2	F	201	SER
2	F	215	LEU
2	F	218	TRP
2	F	255	PHE
2	F	257	PHE
2	F	263	ARG
2	F	285	SER
2	F	293	SER
2	F	337	SER
2	F	346	ASP
2	F	377	TRP
2	F	386	ASN
2	F	454	ASP
2	F	468	ASP
1	I	15	GLN
1	I	16	ASN
1	I	20	MET

Continued on next page...

Continued from previous page...

Mol	Chain	Res	Type
1	I	136	LYS
1	I	213	LEU
1	I	218	ARG
1	I	219	PHE
1	I	229	ARG
1	I	242	ASP
1	I	243	GLN
1	I	244	ASN
1	I	267	ASP
1	I	269	ILE
1	I	297	GLN
1	I	299	LYS
1	I	313	ARG
1	I	326	LYS
1	I	329	PRO
1	I	331	LEU
1	I	374	TYR
1	I	402	TYR
1	I	405	ASP
1	I	459	LEU
1	I	467	PHE
1	I	541	ASP
2	J	41	SER
2	J	49	GLN
2	J	60	HIS
2	J	65	ASP
2	J	69	ARG
2	J	90	PHE
2	J	128	LYS
2	J	166	HIS
2	J	190	ARG
2	J	244	CYS
2	J	255	PHE
2	J	257	PHE
2	J	281	GLN
2	J	284	LEU
2	J	302	LYS
2	J	303	ILE
2	J	362	ASP
2	J	374	CYS
2	J	400	LEU
2	J	424	SER

Continued on next page...

Continued from previous page...

Mol	Chain	Res	Type
1	M	14	LEU
1	M	16	ASN
1	M	20	MET
1	M	30	ARG
1	M	55	GLN
1	M	61	ASP
1	M	78	LYS
1	M	90	SER
1	M	93	PHE
1	M	98	ARG
1	M	101	TYR
1	M	147	ILE
1	M	164	LEU
1	M	165	GLU
1	M	189	PHE
1	M	190	ARG
1	M	205	ASP
1	M	209	HIS
1	M	211	CYS
1	M	212	PHE
1	M	224	SER
1	M	244	ASN
1	M	259	SER
1	M	288	ASP
1	M	331	LEU
1	M	350	LEU
1	M	352	SER
1	M	365	GLN
1	M	454	LYS
1	M	506	LYS
1	M	541	ASP
1	M	568	LYS
2	N	18	LEU
2	N	32	ARG
2	N	44	PHE
2	N	87	TYR
2	N	132	SER
2	N	150	LEU
2	N	185	ASP
2	N	188	LEU
2	N	190	ARG
2	N	201	SER

Continued on next page...

Continued from previous page...

Mol	Chain	Res	Type
2	N	215	LEU
2	N	218	TRP
2	N	255	PHE
2	N	257	PHE
2	N	268	ASP
2	N	270	LYS
2	N	285	SER
2	N	293	SER
2	N	337	SER
2	N	346	ASP
2	N	377	TRP
2	N	386	ASN
2	N	454	ASP
2	N	468	ASP

Sometimes sidechains can be flipped to improve hydrogen bonding and reduce clashes. All (27) such sidechains are listed below:

Mol	Chain	Res	Type
1	A	15	GLN
1	A	244	ASN
2	B	29	HIS
2	B	379	GLN
1	E	55	GLN
1	E	123	HIS
1	E	244	ASN
2	F	139	GLN
2	F	195	ASN
2	F	367	GLN
2	F	379	GLN
2	F	386	ASN
2	F	436	ASN
1	I	19	HIS
1	I	244	ASN
2	J	29	HIS
2	J	379	GLN
1	M	55	GLN
1	M	123	HIS
1	M	158	HIS
1	M	245	ASN
2	N	139	GLN
2	N	281	GLN
2	N	367	GLN

Continued on next page...

Continued from previous page...

Mol	Chain	Res	Type
2	N	379	GLN
2	N	386	ASN
2	N	436	ASN

5.3.3 RNA [i](#)

Mol	Chain	Analysed	Backbone Outliers	Pucker Outliers
3	C	20/21 (95%)	7 (35%)	0
3	G	20/21 (95%)	7 (35%)	0
3	K	20/21 (95%)	7 (35%)	0
3	O	20/21 (95%)	7 (35%)	0
All	All	80/84 (95%)	28 (35%)	0

All (28) RNA backbone outliers are listed below:

Mol	Chain	Res	Type
3	C	4	C
3	C	5	C
3	C	12	A
3	C	13	G
3	C	15	U
3	C	16	G
3	C	17	U
3	G	4	C
3	G	5	C
3	G	6	U
3	G	13	G
3	G	15	U
3	G	16	G
3	G	17	U
3	K	4	C
3	K	5	C
3	K	12	A
3	K	13	G
3	K	15	U
3	K	16	G
3	K	17	U
3	O	4	C
3	O	5	C
3	O	6	U
3	O	13	G

Continued on next page...

Continued from previous page...

Mol	Chain	Res	Type
3	O	15	U
3	O	16	G
3	O	17	U

There are no RNA pucker outliers to report.

5.4 Non-standard residues in protein, DNA, RNA chains [i](#)

There are no non-standard protein/DNA/RNA residues in this entry.

5.5 Carbohydrates [i](#)

There are no oligosaccharides in this entry.

5.6 Ligand geometry [i](#)

Of 6 ligands modelled in this entry, 4 are monoatomic - leaving 2 for Mogul analysis.

In the following table, the Counts columns list the number of bonds (or angles) for which Mogul statistics could be retrieved, the number of bonds (or angles) that are observed in the model and the number of bonds (or angles) that are defined in the Chemical Component Dictionary. The Link column lists molecule types, if any, to which the group is linked. The Z score for a bond length (or angle) is the number of standard deviations the observed value is removed from the expected value. A bond length (or angle) with $|Z| > 2$ is considered an outlier worth inspection. RMSZ is the root-mean-square of all Z scores of the bond lengths (or angles).

Mol	Type	Chain	Res	Link	Bond lengths			Bond angles		
					Counts	RMSZ	# Z > 2	Counts	RMSZ	# Z > 2
6	AMP	E	601	-	22,25,25	0.96	1 (4%)	25,38,38	1.37	4 (16%)
6	AMP	M	601	-	22,25,25	0.93	1 (4%)	25,38,38	1.42	4 (16%)

In the following table, the Chirals column lists the number of chiral outliers, the number of chiral centers analysed, the number of these observed in the model and the number defined in the Chemical Component Dictionary. Similar counts are reported in the Torsion and Rings columns. '-' means no outliers of that kind were identified.

Mol	Type	Chain	Res	Link	Chirals	Torsions	Rings
6	AMP	E	601	-	-	3/6/26/26	0/3/3/3
6	AMP	M	601	-	-	2/6/26/26	0/3/3/3

All (2) bond length outliers are listed below:

Mol	Chain	Res	Type	Atoms	Z	Observed(Å)	Ideal(Å)
6	M	601	AMP	C5-C4	2.21	1.46	1.40
6	E	601	AMP	C5-C4	2.12	1.46	1.40

All (8) bond angle outliers are listed below:

Mol	Chain	Res	Type	Atoms	Z	Observed(°)	Ideal(°)
6	M	601	AMP	N3-C2-N1	-3.96	122.48	128.68
6	E	601	AMP	N3-C2-N1	-3.75	122.82	128.68
6	E	601	AMP	C3'-C2'-C1'	2.85	105.27	100.98
6	E	601	AMP	C4-C5-N7	-2.74	106.55	109.40
6	M	601	AMP	C4-C5-N7	-2.69	106.59	109.40
6	M	601	AMP	C2-N1-C6	2.22	122.55	118.75
6	M	601	AMP	O3P-P-O2P	2.01	115.33	107.64
6	E	601	AMP	C2-N1-C6	2.00	122.18	118.75

There are no chirality outliers.

All (5) torsion outliers are listed below:

Mol	Chain	Res	Type	Atoms
6	E	601	AMP	C5'-O5'-P-O1P
6	E	601	AMP	C5'-O5'-P-O2P
6	E	601	AMP	C5'-O5'-P-O3P
6	M	601	AMP	C3'-C4'-C5'-O5'
6	M	601	AMP	O4'-C4'-C5'-O5'

There are no ring outliers.

2 monomers are involved in 15 short contacts:

Mol	Chain	Res	Type	Clashes	Symm-Clashes
6	E	601	AMP	4	0
6	M	601	AMP	11	0

The following is a two-dimensional graphical depiction of Mogul quality analysis of bond lengths, bond angles, torsion angles, and ring geometry for all instances of the Ligand of Interest. In addition, ligands with molecular weight > 250 and outliers as shown on the validation Tables will also be included. For torsion angles, if less than 5% of the Mogul distribution of torsion angles is within 10 degrees of the torsion angle in question, then that torsion angle is considered an outlier. Any bond that is central to one or more torsion angles identified as an outlier by Mogul will be highlighted in the graph. For rings, the root-mean-square deviation (RMSD) between the ring in question and similar rings identified by Mogul is calculated over all ring torsion angles. If the

average RMSD is greater than 60 degrees and the minimal RMSD between the ring in question and any Mogul-identified rings is also greater than 60 degrees, then that ring is considered an outlier. The outliers are highlighted in purple. The color gray indicates Mogul did not find sufficient equivalents in the CSD to analyse the geometry.

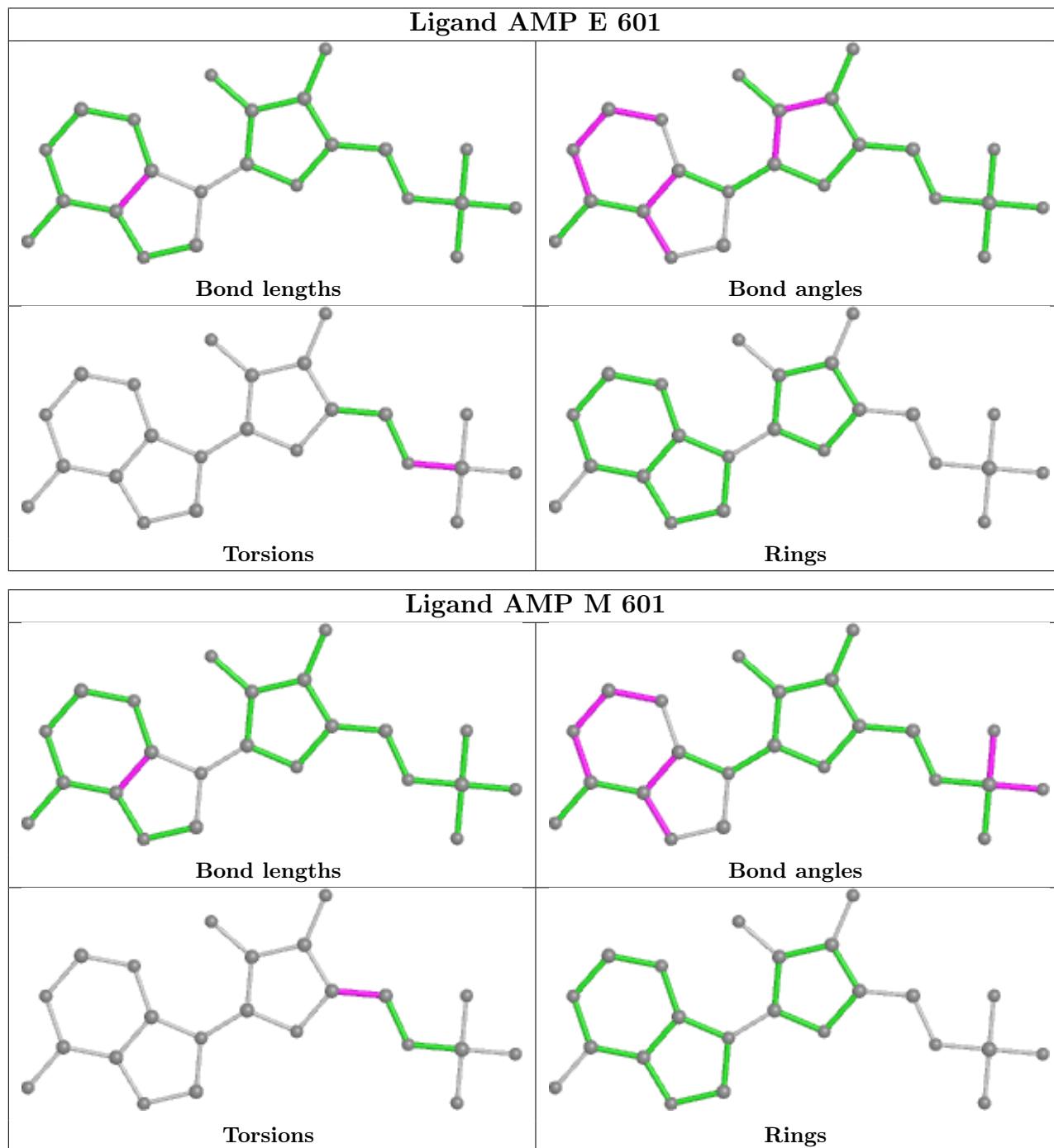

5.7 Other polymers [i](#)

There are no such residues in this entry.

5.8 Polymer linkage issues

There are no chain breaks in this entry.

6 Map visualisation [i](#)

This section contains visualisations of the EMDB entry EMD-39030. These allow visual inspection of the internal detail of the map and identification of artifacts.

Images derived from a raw map, generated by summing the deposited half-maps, are presented below the corresponding image components of the primary map to allow further visual inspection and comparison with those of the primary map.

6.1 Orthogonal projections [i](#)

6.1.1 Primary map

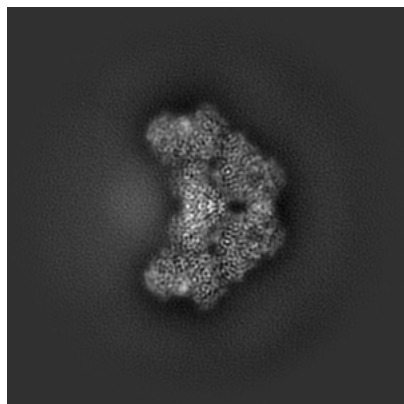

X

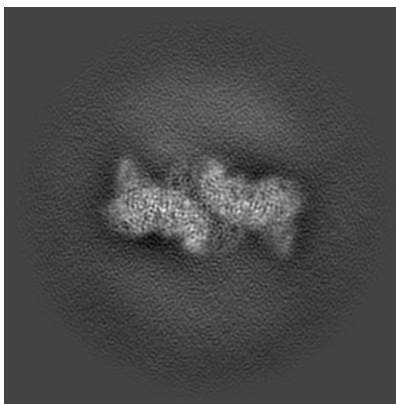

Y

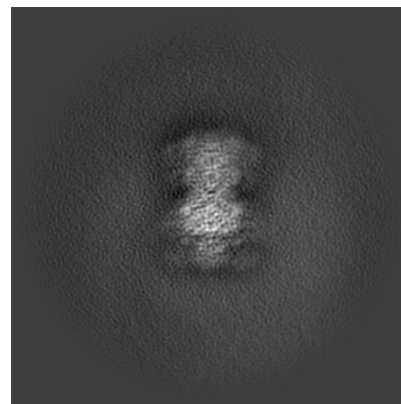

Z

6.1.2 Raw map

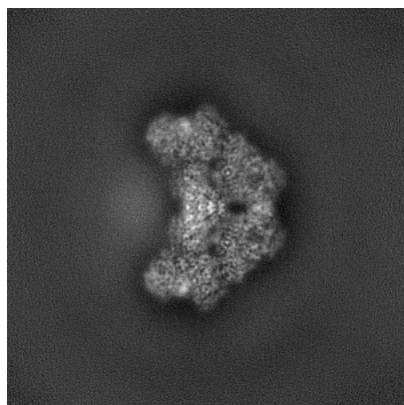

X

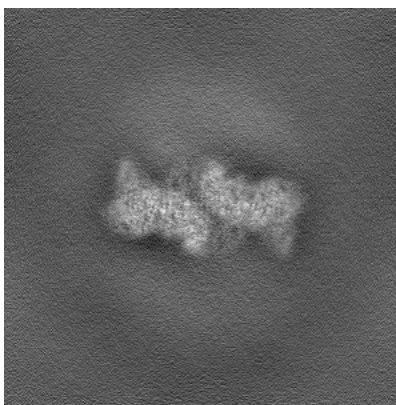

Y

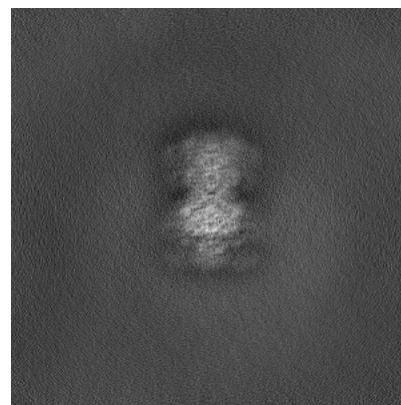

Z

The images above show the map projected in three orthogonal directions.

6.2 Central slices [i](#)

6.2.1 Primary map

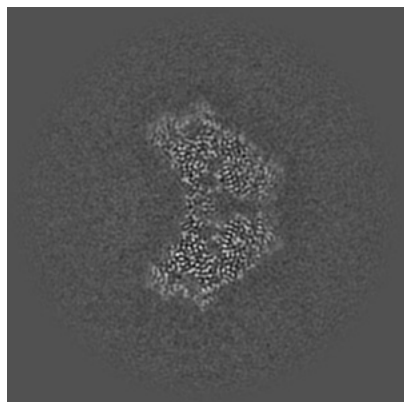

X Index: 230

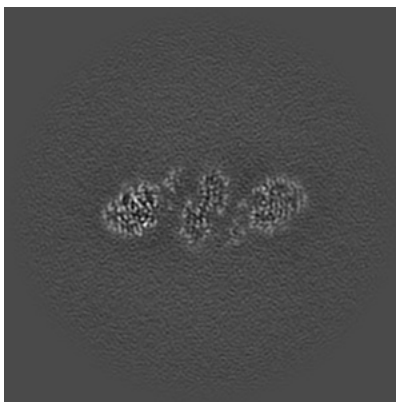

Y Index: 230



Z Index: 230

6.2.2 Raw map

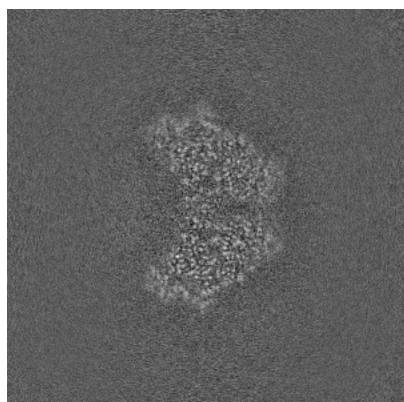

X Index: 230

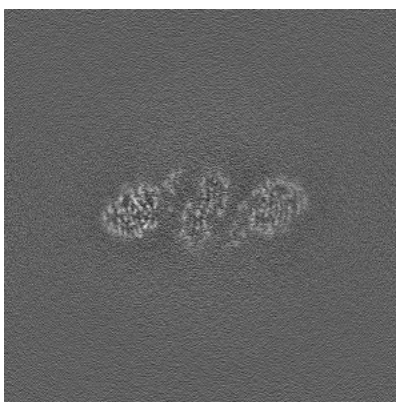

Y Index: 230



Z Index: 230

The images above show central slices of the map in three orthogonal directions.

6.3 Largest variance slices [i](#)

6.3.1 Primary map

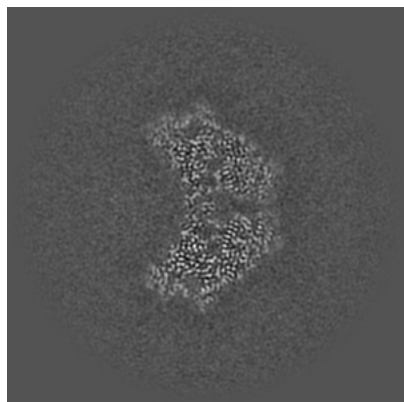

X Index: 229

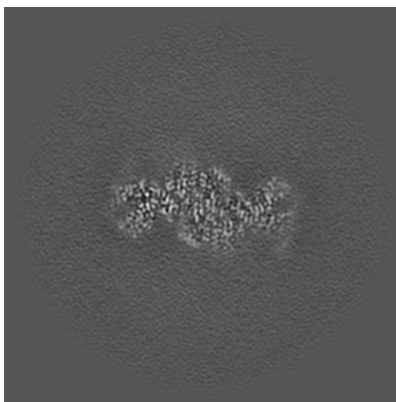

Y Index: 213



Z Index: 167

6.3.2 Raw map

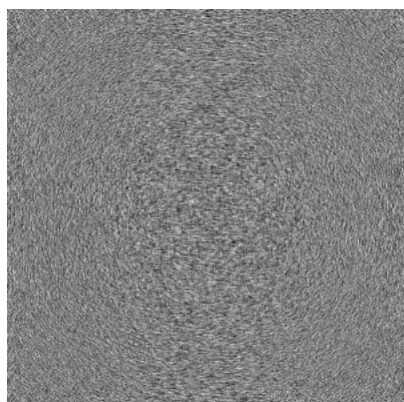

X Index: 0

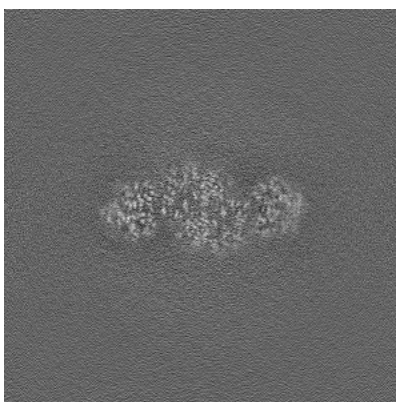

Y Index: 221

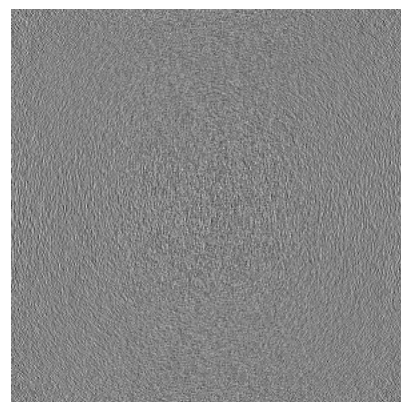

Z Index: 0

The images above show the largest variance slices of the map in three orthogonal directions.

6.4 Orthogonal standard-deviation projections (False-color) [i](#)

6.4.1 Primary map

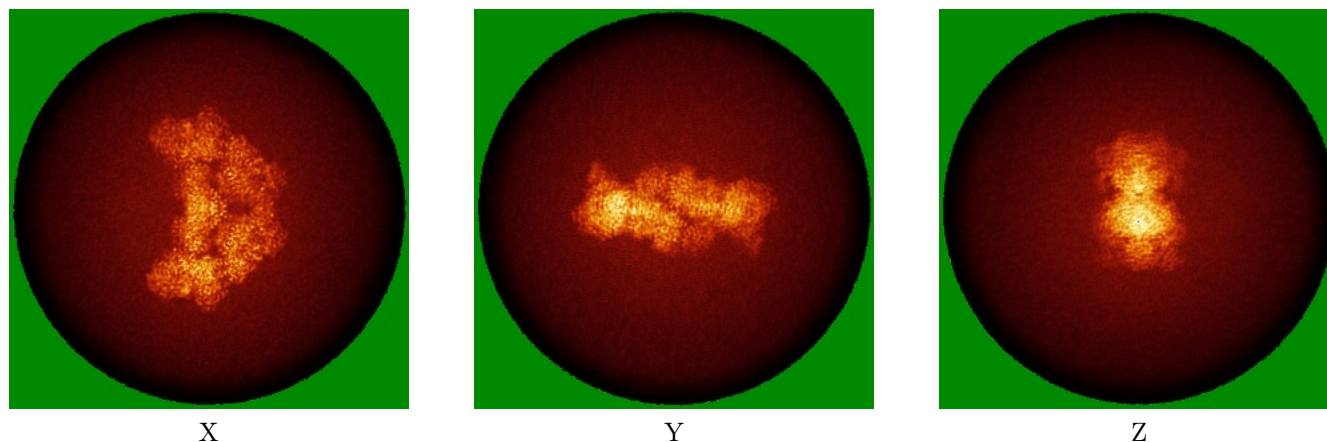

6.4.2 Raw map

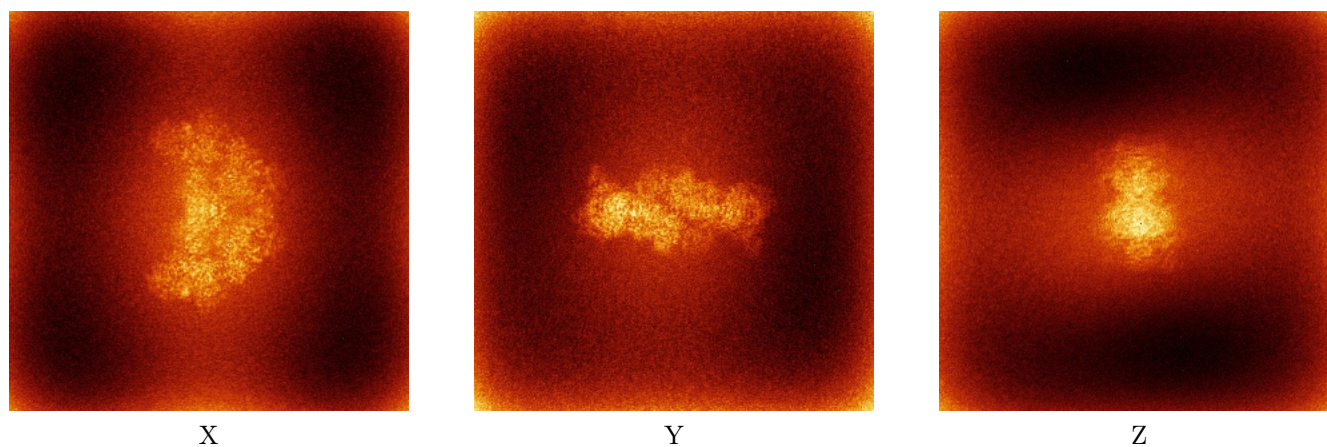

The images above show the map standard deviation projections with false color in three orthogonal directions. Minimum values are shown in green, max in blue, and dark to light orange shades represent small to large values respectively.

6.5 Orthogonal surface views [i](#)

6.5.1 Primary map



X



Y



Z

The images above show the 3D surface view of the map at the recommended contour level 0.375. These images, in conjunction with the slice images, may facilitate assessment of whether an appropriate contour level has been provided.

6.5.2 Raw map

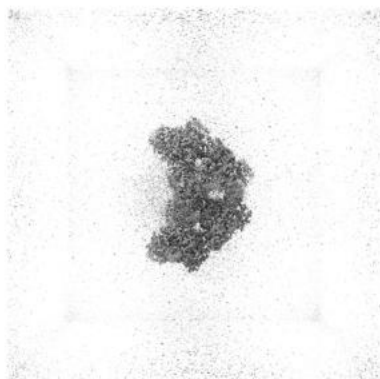

X

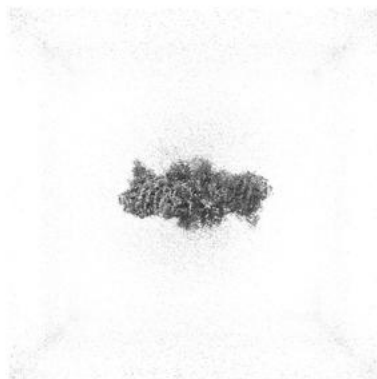

Y

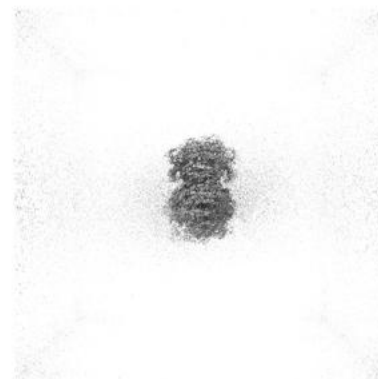

Z

These images show the 3D surface of the raw map. The raw map's contour level was selected so that its surface encloses the same volume as the primary map does at its recommended contour level.

6.6 Mask visualisation [i](#)

This section shows the 3D surface view of the primary map at 50% transparency overlaid with the specified mask at 0% transparency

A mask typically either:

- Encompasses the whole structure
- Separates out a domain, a functional unit, a monomer or an area of interest from a larger structure

6.6.1 emd_39030_msk_1.map [i](#)

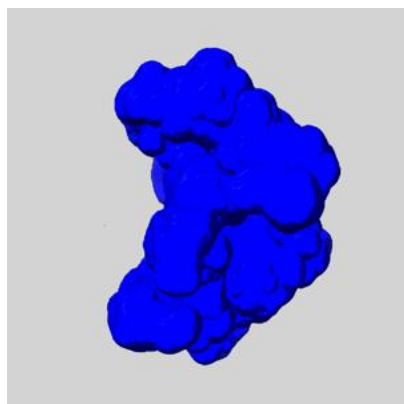

X

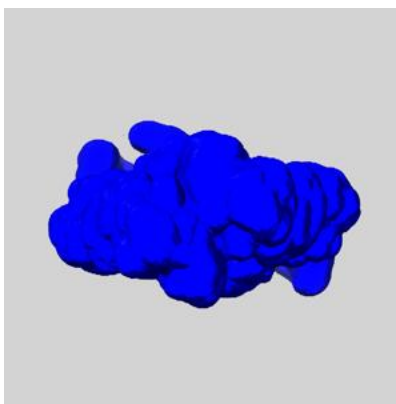

Y

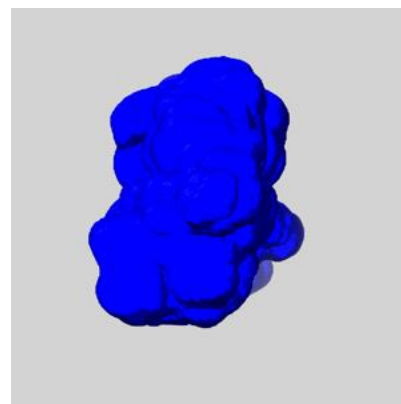

Z

7 Map analysis [i](#)

This section contains the results of statistical analysis of the map.

7.1 Map-value distribution [i](#)

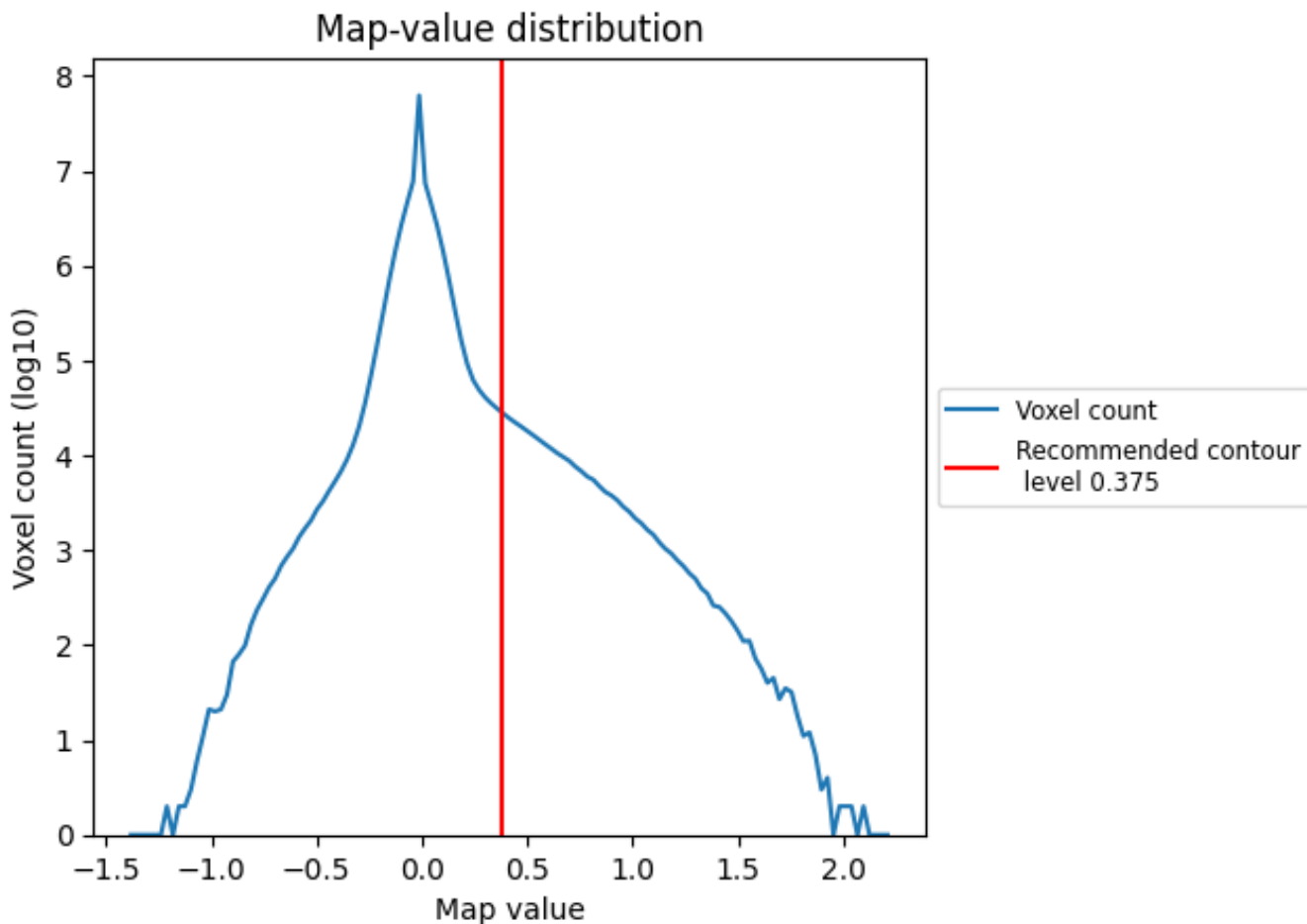

The map-value distribution is plotted in 128 intervals along the x-axis. The y-axis is logarithmic. A spike in this graph at zero usually indicates that the volume has been masked.

7.2 Volume estimate [i](#)

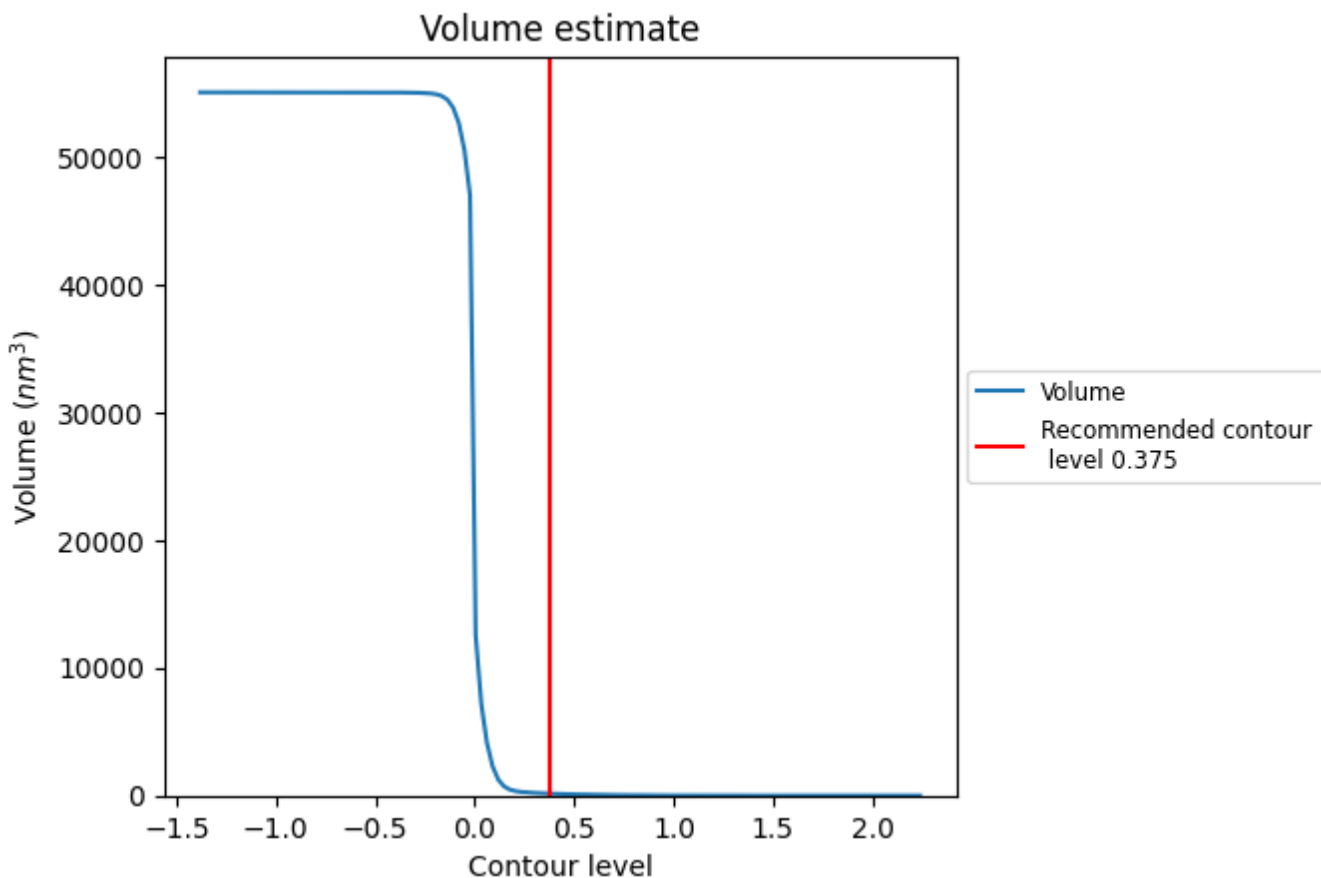

The volume at the recommended contour level is 153 nm³; this corresponds to an approximate mass of 139 kDa.

The volume estimate graph shows how the enclosed volume varies with the contour level. The recommended contour level is shown as a vertical line and the intersection between the line and the curve gives the volume of the enclosed surface at the given level.

7.3 Rotationally averaged power spectrum [i](#)

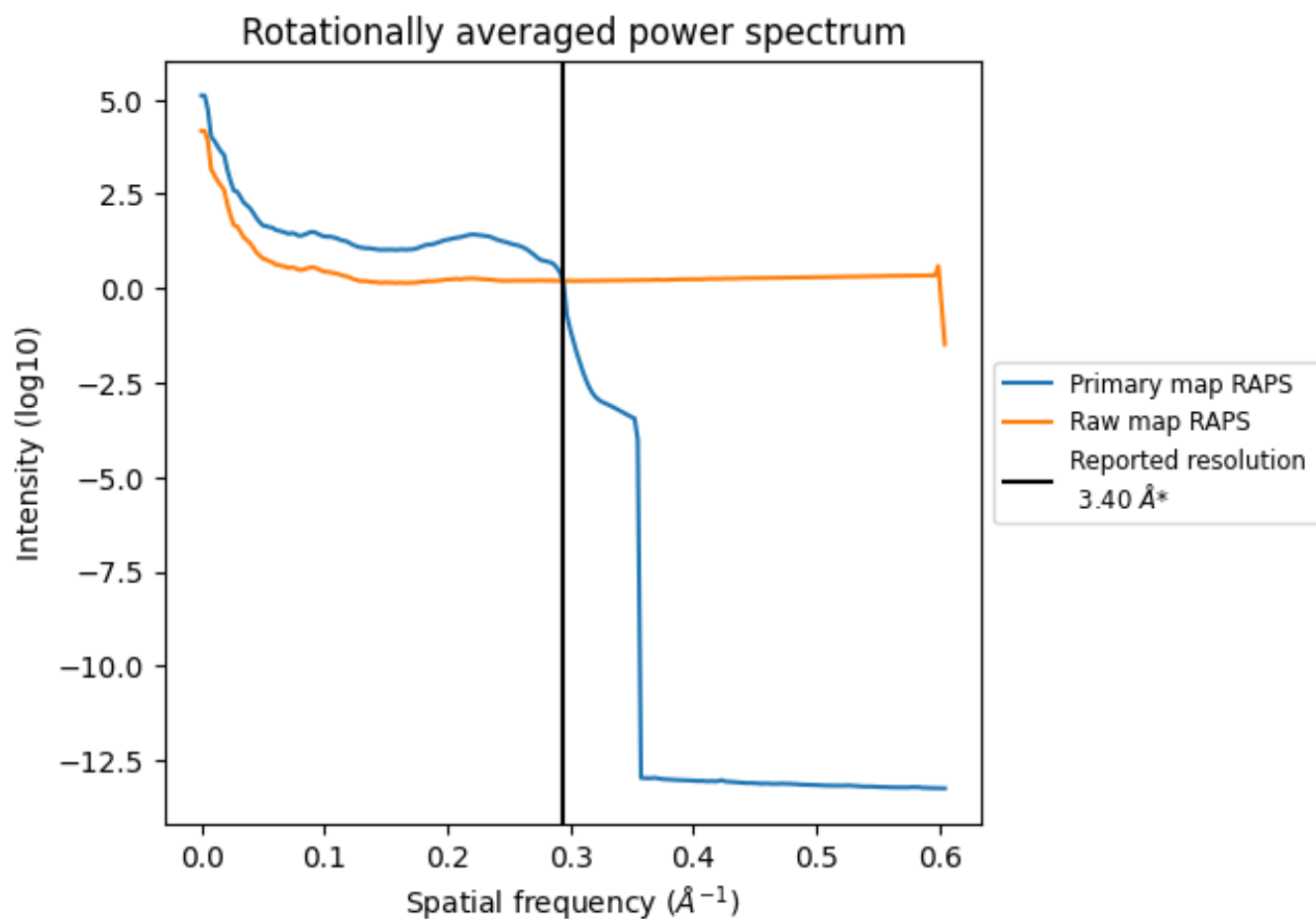

*Reported resolution corresponds to spatial frequency of 0.294 Å⁻¹

8 Fourier-Shell correlation [i](#)

Fourier-Shell Correlation (FSC) is the most commonly used method to estimate the resolution of single-particle and subtomogram-averaged maps. The shape of the curve depends on the imposed symmetry, mask and whether or not the two 3D reconstructions used were processed from a common reference. The reported resolution is shown as a black line. A curve is displayed for the half-bit criterion in addition to lines showing the 0.143 gold standard cut-off and 0.5 cut-off.

8.1 FSC [i](#)

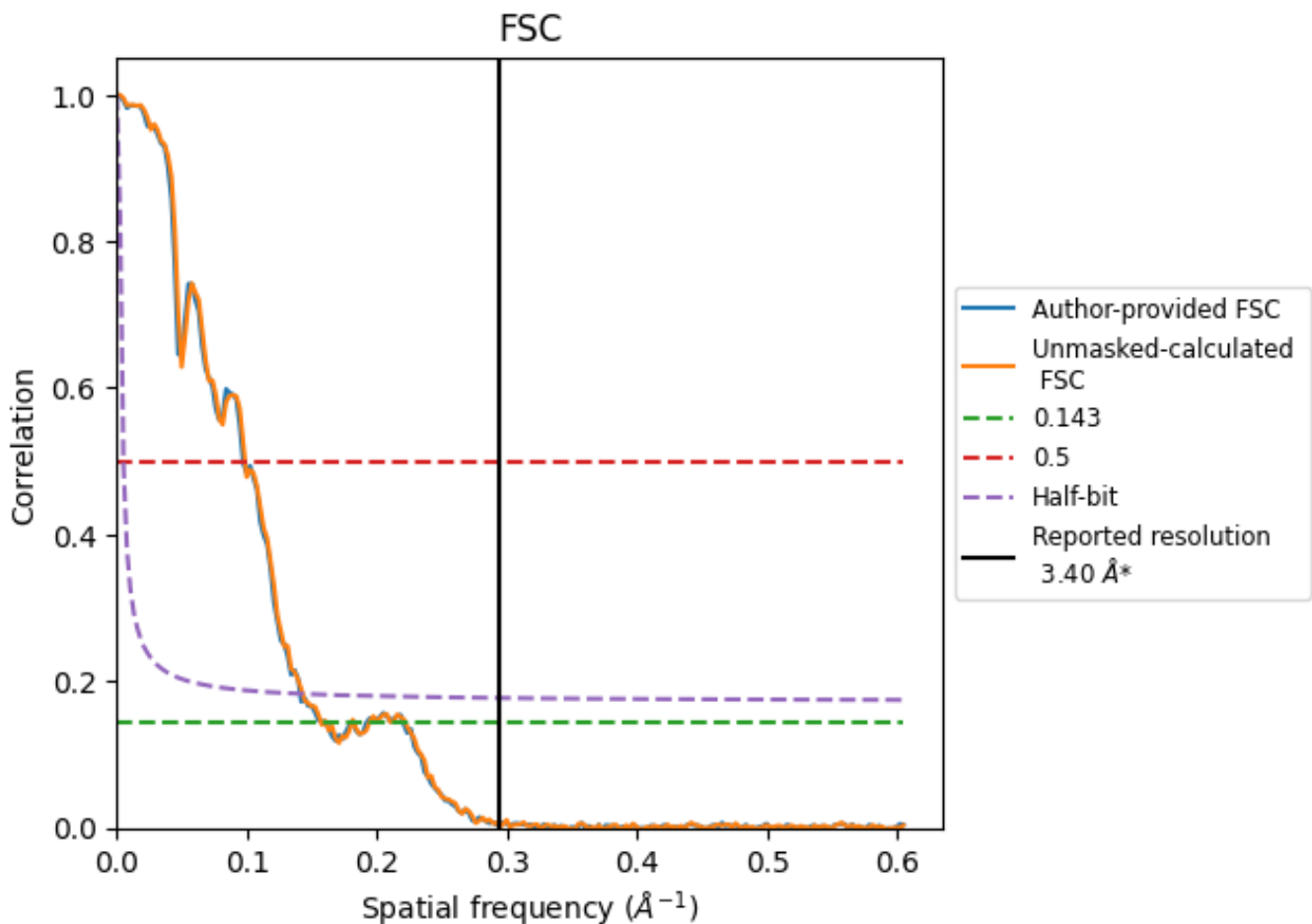

*Reported resolution corresponds to spatial frequency of 0.294 Å⁻¹

8.2 Resolution estimates [i](#)

Resolution estimate (Å)	Estimation criterion (FSC cut-off)		
	0.143	0.5	Half-bit
Reported by author	3.40	-	-
Author-provided FSC curve	6.23	10.30	7.09
Unmasked-calculated*	6.36	10.14	6.99

*Resolution estimate based on FSC curve calculated by comparison of deposited half-maps. The value from author-provided FSC intersecting FSC 0.143 CUT-OFF 6.23 differs from the reported value 3.4 by more than 10 %

The value from deposited half-maps intersecting FSC 0.143 CUT-OFF 6.36 differs from the reported value 3.4 by more than 10 %

9 Map-model fit [i](#)

This section contains information regarding the fit between EMDB map EMD-39030 and PDB model 8Y82. Per-residue inclusion information can be found in section 3 on page 7.

9.1 Map-model overlay [i](#)

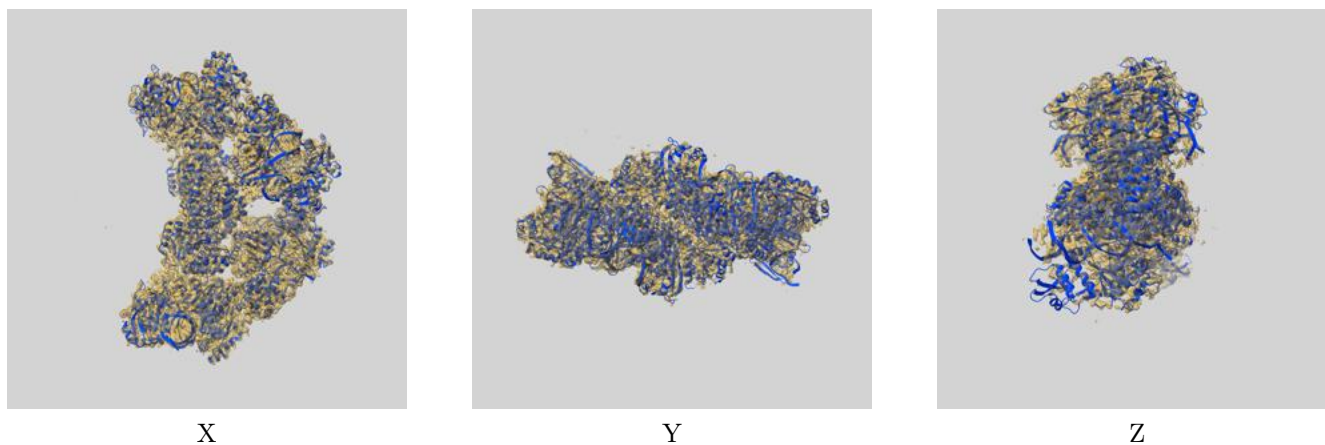

The images above show the 3D surface view of the map at the recommended contour level 0.375 at 50% transparency in yellow overlaid with a ribbon representation of the model coloured in blue. These images allow for the visual assessment of the quality of fit between the atomic model and the map.

9.2 Q-score mapped to coordinate model [i](#)

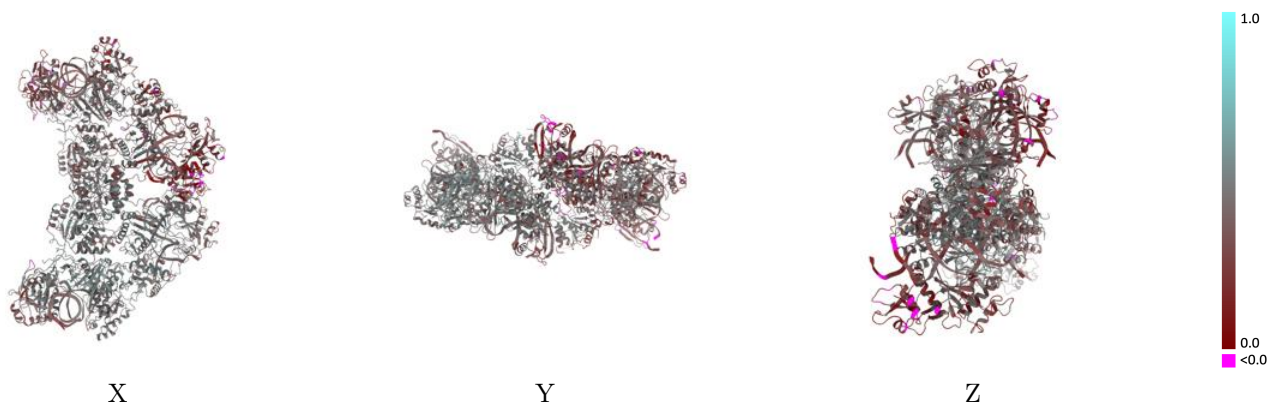

The images above show the model with each residue coloured according to its Q-score. This shows their resolvability in the map with higher Q-score values reflecting better resolvability. Please note: Q-score is calculating the resolvability of atoms, and thus high values are only expected at resolutions at which atoms can be resolved. Low Q-score values may therefore be expected for many entries.

9.3 Atom inclusion mapped to coordinate model [i](#)

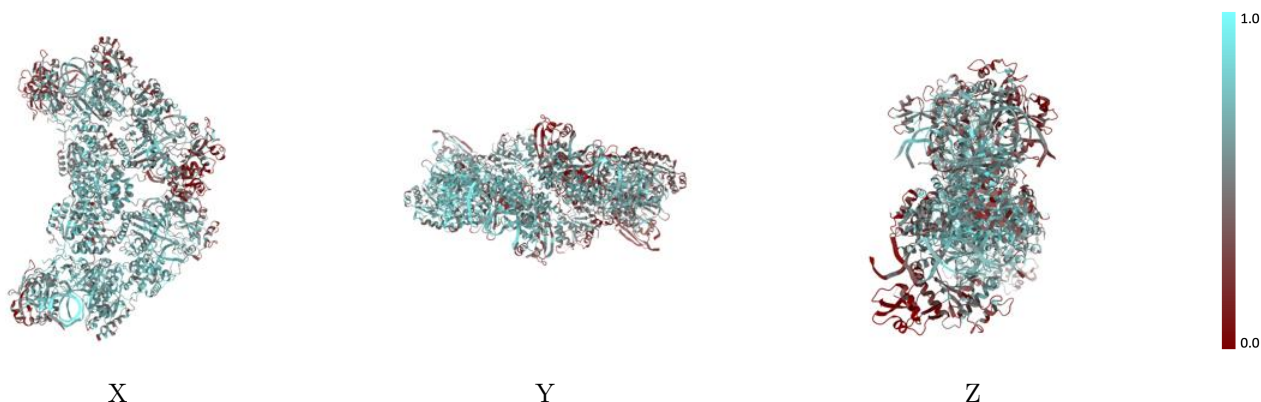

The images above show the model with each residue coloured according to its atom inclusion. This shows to what extent they are inside the map at the recommended contour level (0.375).



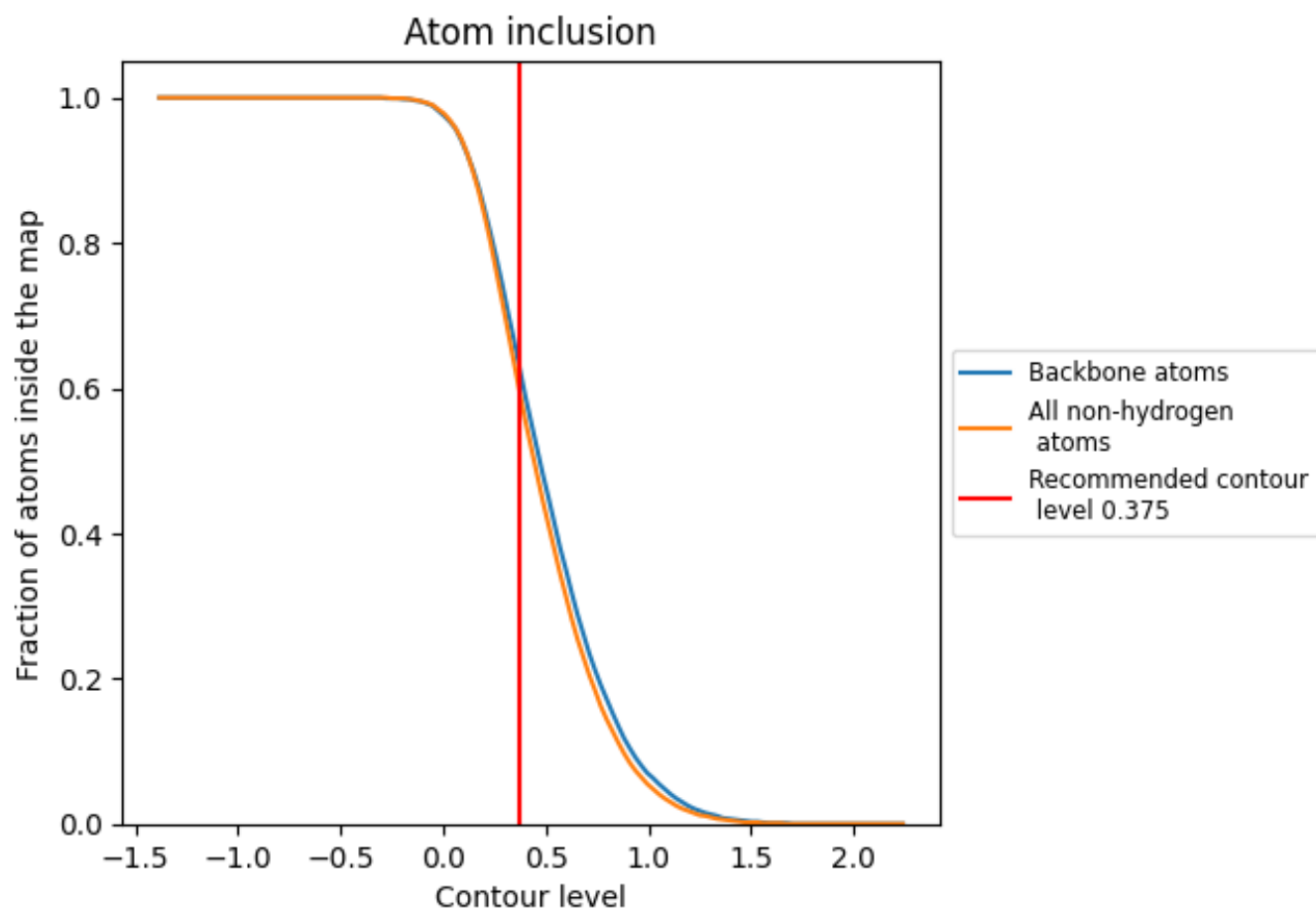































9.4 Atom inclusion [i](#)



At the recommended contour level, 62% of all backbone atoms, 59% of all non-hydrogen atoms, are inside the map.

9.5 Map-model fit summary

The table lists the average atom inclusion at the recommended contour level (0.375) and Q-score for the entire model and for each chain.

Chain	Atom inclusion	Q-score
All	 0.5910	 0.4120
A	 0.5890	 0.4460
B	 0.7180	 0.4940
C	 0.7970	 0.4130
D	 0.8080	 0.4270
E	 0.6400	 0.4540
F	 0.7060	 0.4860
G	 0.8010	 0.4130
H	 0.8130	 0.4120
I	 0.3850	 0.3320
J	 0.5690	 0.4080
K	 0.5850	 0.2950
L	 0.5520	 0.3180
M	 0.5200	 0.3460
N	 0.5580	 0.3840
O	 0.6130	 0.3050
P	 0.6010	 0.3200

