



Full wwPDB EM Validation Report ⓘ

Nov 16, 2024 – 09:02 AM EST

PDB ID : 8USB
EMDB ID : EMD-42506
Title : Non-substrate-engaged human 26S proteasome with Nub1/FAT10 bound to Rpn1
Authors : Arkinson, C.; Gee, C.L.; Martin, A.
Deposited on : 2023-10-27
Resolution : 2.73 Å(reported)

This is a Full wwPDB EM Validation Report for a publicly released PDB entry.

We welcome your comments at validation@mail.wwpdb.org

A user guide is available at

<https://www.wwpdb.org/validation/2017/EMValidationReportHelp>

with specific help available everywhere you see the ⓘ symbol.

The types of validation reports are described at

<http://www.wwpdb.org/validation/2017/FAQs#types>.

The following versions of software and data (see [references ⓘ](#)) were used in the production of this report:

EMDB validation analysis : 0.0.1.dev113
Mogul : 2022.3.0, CSD as543be (2022)
MolProbity : 4.02b-467
buster-report : 1.1.7 (2018)
Percentile statistics : 20231227.v01 (using entries in the PDB archive December 27th 2023)
MapQ : 1.9.13
Ideal geometry (proteins) : Engh & Huber (2001)
Ideal geometry (DNA, RNA) : Parkinson et al. (1996)
Validation Pipeline (wwPDB-VP) : 2.39

1 Overall quality at a glance

The following experimental techniques were used to determine the structure:
ELECTRON MICROSCOPY

The reported resolution of this entry is 2.73 Å.

Percentile scores (ranging between 0-100) for global validation metrics of the entry are shown in the following graphic. The table shows the number of entries on which the scores are based.

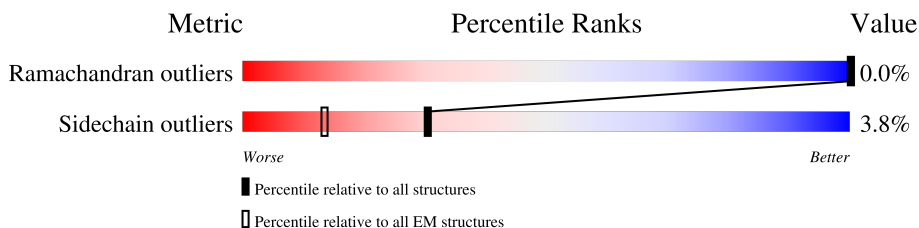

Metric	Whole archive (#Entries)	EM structures (#Entries)
Ramachandran outliers	207382	16835
Sidechain outliers	206894	16415

The table below summarises the geometric issues observed across the polymeric chains and their fit to the map. The red, orange, yellow and green segments of the bar indicate the fraction of residues that contain outliers for ≥ 3 , 2, 1 and 0 types of geometric quality criteria respectively. A grey segment represents the fraction of residues that are not modelled. The numeric value for each fraction is indicated below the corresponding segment, with a dot representing fractions $\leq 5\%$. The upper red bar (where present) indicates the fraction of residues that have poor fit to the EM map (all-atom inclusion $< 40\%$). The numeric value is given above the bar.

Mol	Chain	Length	Quality of chain
1	W	456	
2	C	406	
3	b	377	
4	d	350	
5	f	908	
6	g	605	
7	B	440	
8	A	433	
9	D	418	

Continued on next page...

Continued from previous page...

Mol	Chain	Length	Quality of chain
10	E	389	89% 9%
11	F	439	75% 5% 20%
12	G	246	95%
13	H	234	96%
14	I	261	87% 10%
15	J	248	94%
16	K	241	95%
17	L	263	88% 10%
18	M	255	89% 5% 6%
19	O	277	97%
20	U	953	85% 12%
21	V	534	85% 12%
22	c	424	67% 32%
23	e	70	69% 29%
24	Y	389	96%
25	Z	324	86% 12%
26	a	376	95%
27	X	422	96%

2 Entry composition [i](#)

There are 31 unique types of molecules in this entry. The entry contains 70143 atoms, of which 0 are hydrogens and 0 are deuteriums.

In the tables below, the AltConf column contains the number of residues with at least one atom in alternate conformation and the Trace column contains the number of residues modelled with at most 2 atoms.

- Molecule 1 is a protein called 26S proteasome non-ATPase regulatory subunit 12.

Mol	Chain	Residues	Atoms					AltConf	Trace
			Total	C	N	O	S		
1	W	438	3570	2261	609	677	23	0	0

- Molecule 2 is a protein called 26S protease regulatory subunit 8.

Mol	Chain	Residues	Atoms					AltConf	Trace
			Total	C	N	O	S		
2	C	366	2895	1824	518	536	17	0	0

- Molecule 3 is a protein called 26S proteasome non-ATPase regulatory subunit 4.

Mol	Chain	Residues	Atoms					AltConf	Trace
			Total	C	N	O	S		
3	b	189	1446	903	259	277	7	0	0

- Molecule 4 is a protein called 26S proteasome non-ATPase regulatory subunit 8.

Mol	Chain	Residues	Atoms					AltConf	Trace
			Total	C	N	O	S		
4	d	265	2166	1402	355	400	9	0	0

- Molecule 5 is a protein called 26S proteasome non-ATPase regulatory subunit 2.

Mol	Chain	Residues	Atoms					AltConf	Trace
			Total	C	N	O	S		
5	f	831	6433	4071	1089	1228	45	0	0

- Molecule 6 is a protein called NEDD8 ultimate buster 1.

Mol	Chain	Residues	Atoms					AltConf	Trace
			Total	C	N	O	S		
6	g	91	736	466	134	135	1	0	0

There are 4 discrepancies between the modelled and reference sequences:

Chain	Residue	Modelled	Actual	Comment	Reference
g	-3	GLY	-	expression tag	UNP Q9Y5A7
g	-2	PRO	-	expression tag	UNP Q9Y5A7
g	-1	LEU	-	expression tag	UNP Q9Y5A7
g	0	GLY	-	expression tag	UNP Q9Y5A7

- Molecule 7 is a protein called 26S proteasome regulatory subunit 4.

Mol	Chain	Residues	Atoms					AltConf	Trace
			Total	C	N	O	S		
7	B	405	3192	2012	546	619	15	0	0

- Molecule 8 is a protein called 26S proteasome regulatory subunit 7.

Mol	Chain	Residues	Atoms					AltConf	Trace
			Total	C	N	O	S		
8	A	395	3107	1956	547	586	18	0	0

- Molecule 9 is a protein called 26S proteasome regulatory subunit 6B.

Mol	Chain	Residues	Atoms					AltConf	Trace
			Total	C	N	O	S		
9	D	380	3039	1923	524	579	13	0	0

- Molecule 10 is a protein called 26S protease regulatory subunit 10B.

Mol	Chain	Residues	Atoms					AltConf	Trace
			Total	C	N	O	S		
10	E	354	2797	1761	495	525	16	0	0

- Molecule 11 is a protein called 26S proteasome regulatory subunit 6A.

Mol	Chain	Residues	Atoms					AltConf	Trace
			Total	C	N	O	S		
11	F	351	2743	1733	472	522	16	0	0

- Molecule 12 is a protein called Proteasome subunit alpha type-6.

Mol	Chain	Residues	Atoms					AltConf	Trace
			Total	C	N	O	S		
12	G	242	1886	1197	315	361	13	0	0

- Molecule 13 is a protein called Proteasome subunit alpha type-2.

Mol	Chain	Residues	Atoms					AltConf	Trace
			Total	C	N	O	S		
13	H	230	1793	1147	302	338	6	0	0

- Molecule 14 is a protein called Proteasome subunit alpha type-4.

Mol	Chain	Residues	Atoms					AltConf	Trace
			Total	C	N	O	S		
14	I	236	1841	1161	316	354	10	1	0

- Molecule 15 is a protein called Proteasome subunit alpha type-7.

Mol	Chain	Residues	Atoms					AltConf	Trace
			Total	C	N	O	S		
15	J	239	1887	1183	334	365	5	0	0

- Molecule 16 is a protein called Proteasome subunit alpha type-5.

Mol	Chain	Residues	Atoms					AltConf	Trace
			Total	C	N	O	S		
16	K	234	1790	1125	295	359	11	0	0

- Molecule 17 is a protein called Proteasome subunit alpha type-1.

Mol	Chain	Residues	Atoms					AltConf	Trace
			Total	C	N	O	S		
17	L	237	1864	1167	335	351	11	0	0

- Molecule 18 is a protein called Proteasome subunit alpha type-3.

Mol	Chain	Residues	Atoms					AltConf	Trace
			Total	C	N	O	S		
18	M	240	1881	1193	321	356	11	0	0

- Molecule 19 is a protein called Proteasome subunit beta type-7.

Mol	Chain	Residues	Atoms				AltConf	Trace
			Total	C	N	O		
19	O	7	49	30	9	10	0	0

- Molecule 20 is a protein called 26S proteasome non-ATPase regulatory subunit 1.

Mol	Chain	Residues	Atoms					AltConf	Trace
			Total	C	N	O	S		
20	U	838	6515	4135	1106	1230	44	0	0

- Molecule 21 is a protein called 26S proteasome non-ATPase regulatory subunit 3.

Mol	Chain	Residues	Atoms					AltConf	Trace
			Total	C	N	O	S		
21	V	470	3841	2438	685	704	14	0	0

- Molecule 22 is a protein called 26S proteasome non-ATPase regulatory subunit 14.

Mol	Chain	Residues	Atoms					AltConf	Trace
			Total	C	N	O	S		
22	c	290	2282	1447	392	424	19	0	0

There are 114 discrepancies between the modelled and reference sequences:

Chain	Residue	Modelled	Actual	Comment	Reference
c	311	LEU	-	insertion	UNP O00487
c	312	ILE	-	expression tag	UNP O00487
c	313	ASN	-	expression tag	UNP O00487
c	314	HIS	-	expression tag	UNP O00487
c	315	HIS	-	expression tag	UNP O00487
c	316	HIS	-	expression tag	UNP O00487
c	317	HIS	-	expression tag	UNP O00487
c	318	HIS	-	expression tag	UNP O00487
c	319	HIS	-	expression tag	UNP O00487
c	320	ASP	-	expression tag	UNP O00487
c	321	TYR	-	expression tag	UNP O00487
c	322	ASP	-	expression tag	UNP O00487
c	323	ILE	-	expression tag	UNP O00487
c	324	PRO	-	expression tag	UNP O00487
c	325	THR	-	expression tag	UNP O00487
c	326	THR	-	expression tag	UNP O00487
c	327	ALA	-	expression tag	UNP O00487
c	328	SER	-	expression tag	UNP O00487
c	329	GLU	-	expression tag	UNP O00487
c	330	ASN	-	expression tag	UNP O00487
c	331	LEU	-	expression tag	UNP O00487
c	332	TYR	-	expression tag	UNP O00487
c	333	PHE	-	expression tag	UNP O00487
c	334	GLN	-	expression tag	UNP O00487
c	335	GLY	-	expression tag	UNP O00487

Continued on next page...

Continued from previous page...

Chain	Residue	Modelled	Actual	Comment	Reference
c	336	GLU	-	expression tag	UNP O00487
c	337	LEU	-	expression tag	UNP O00487
c	338	GLY	-	expression tag	UNP O00487
c	339	MET	-	expression tag	UNP O00487
c	340	ARG	-	expression tag	UNP O00487
c	341	GLY	-	expression tag	UNP O00487
c	342	SER	-	expression tag	UNP O00487
c	343	ALA	-	expression tag	UNP O00487
c	344	GLY	-	expression tag	UNP O00487
c	345	LYS	-	expression tag	UNP O00487
c	346	ALA	-	expression tag	UNP O00487
c	347	GLY	-	expression tag	UNP O00487
c	348	GLU	-	expression tag	UNP O00487
c	349	GLY	-	expression tag	UNP O00487
c	350	GLU	-	expression tag	UNP O00487
c	351	ILE	-	expression tag	UNP O00487
c	352	PRO	-	expression tag	UNP O00487
c	353	ALA	-	expression tag	UNP O00487
c	354	PRO	-	expression tag	UNP O00487
c	355	LEU	-	expression tag	UNP O00487
c	356	ALA	-	expression tag	UNP O00487
c	357	GLY	-	expression tag	UNP O00487
c	358	THR	-	expression tag	UNP O00487
c	359	VAL	-	expression tag	UNP O00487
c	360	SER	-	expression tag	UNP O00487
c	361	LYS	-	expression tag	UNP O00487
c	362	ILE	-	expression tag	UNP O00487
c	363	LEU	-	expression tag	UNP O00487
c	364	VAL	-	expression tag	UNP O00487
c	365	LYS	-	expression tag	UNP O00487
c	366	GLU	-	expression tag	UNP O00487
c	367	GLY	-	expression tag	UNP O00487
c	368	ASP	-	expression tag	UNP O00487
c	369	THR	-	expression tag	UNP O00487
c	370	VAL	-	expression tag	UNP O00487
c	371	LYS	-	expression tag	UNP O00487
c	372	ALA	-	expression tag	UNP O00487
c	373	GLY	-	expression tag	UNP O00487
c	374	GLN	-	expression tag	UNP O00487
c	375	THR	-	expression tag	UNP O00487
c	376	VAL	-	expression tag	UNP O00487
c	377	LEU	-	expression tag	UNP O00487

Continued on next page...

Continued from previous page...

Chain	Residue	Modelled	Actual	Comment	Reference
c	378	VAL	-	expression tag	UNP O00487
c	379	LEU	-	expression tag	UNP O00487
c	380	GLU	-	expression tag	UNP O00487
c	381	ALA	-	expression tag	UNP O00487
c	382	MET	-	expression tag	UNP O00487
c	383	LYS	-	expression tag	UNP O00487
c	384	MET	-	expression tag	UNP O00487
c	385	GLU	-	expression tag	UNP O00487
c	386	THR	-	expression tag	UNP O00487
c	387	GLU	-	expression tag	UNP O00487
c	388	ILE	-	expression tag	UNP O00487
c	389	ASN	-	expression tag	UNP O00487
c	390	ALA	-	expression tag	UNP O00487
c	391	PRO	-	expression tag	UNP O00487
c	392	THR	-	expression tag	UNP O00487
c	393	ASP	-	expression tag	UNP O00487
c	394	GLY	-	expression tag	UNP O00487
c	395	LYS	-	expression tag	UNP O00487
c	396	VAL	-	expression tag	UNP O00487
c	397	GLU	-	expression tag	UNP O00487
c	398	LYS	-	expression tag	UNP O00487
c	399	VAL	-	expression tag	UNP O00487
c	400	LEU	-	expression tag	UNP O00487
c	401	VAL	-	expression tag	UNP O00487
c	402	LYS	-	expression tag	UNP O00487
c	403	GLU	-	expression tag	UNP O00487
c	404	ARG	-	expression tag	UNP O00487
c	405	ASP	-	expression tag	UNP O00487
c	406	ALA	-	expression tag	UNP O00487
c	407	VAL	-	expression tag	UNP O00487
c	408	GLN	-	expression tag	UNP O00487
c	409	GLY	-	expression tag	UNP O00487
c	410	GLY	-	expression tag	UNP O00487
c	411	GLN	-	expression tag	UNP O00487
c	412	GLY	-	expression tag	UNP O00487
c	413	LEU	-	expression tag	UNP O00487
c	414	ILE	-	expression tag	UNP O00487
c	415	LYS	-	expression tag	UNP O00487
c	416	ILE	-	expression tag	UNP O00487
c	417	GLY	-	expression tag	UNP O00487
c	418	VAL	-	expression tag	UNP O00487
c	419	HIS	-	expression tag	UNP O00487

Continued on next page...

Continued from previous page...

Chain	Residue	Modelled	Actual	Comment	Reference
c	420	HIS	-	expression tag	UNP O00487
c	421	HIS	-	expression tag	UNP O00487
c	422	HIS	-	expression tag	UNP O00487
c	423	HIS	-	expression tag	UNP O00487
c	424	HIS	-	expression tag	UNP O00487

- Molecule 23 is a protein called 26S proteasome complex subunit SEM1.

Mol	Chain	Residues	Atoms				AltConf	Trace
			Total	C	N	O		
23	e	50	425	260	65	100	0	0

- Molecule 24 is a protein called 26S proteasome non-ATPase regulatory subunit 6.

Mol	Chain	Residues	Atoms					AltConf	Trace
			Total	C	N	O	S		
24	Y	386	3179	2025	542	595	17	0	0

- Molecule 25 is a protein called 26S proteasome non-ATPase regulatory subunit 7.

Mol	Chain	Residues	Atoms					AltConf	Trace
			Total	C	N	O	S		
25	Z	286	2285	1461	392	427	5	0	0

- Molecule 26 is a protein called 26S proteasome non-ATPase regulatory subunit 13.

Mol	Chain	Residues	Atoms					AltConf	Trace
			Total	C	N	O	S		
26	a	373	2995	1911	510	559	15	0	0

- Molecule 27 is a protein called 26S proteasome non-ATPase regulatory subunit 11.

Mol	Chain	Residues	Atoms					AltConf	Trace
			Total	C	N	O	S		
27	X	419	3317	2105	564	636	12	0	0

- Molecule 28 is ADENOSINE-5'-DIPHOSPHATE (three-letter code: ADP) (formula: C₁₀H₁₅N₅O₁₀P₂) (labeled as "Ligand of Interest" by depositor).

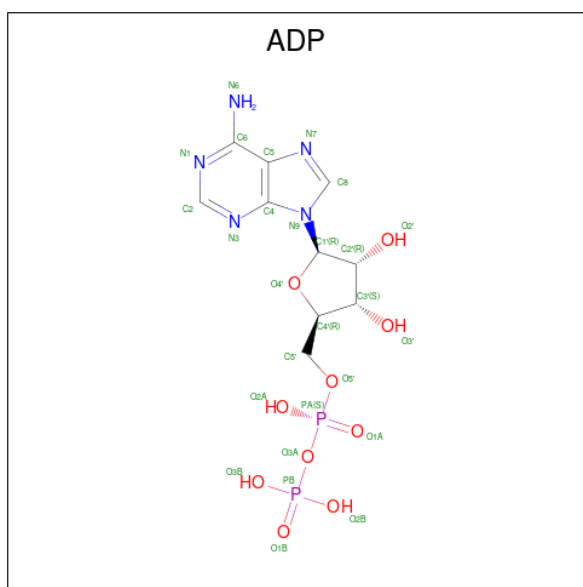

Mol	Chain	Residues	Atoms					AltConf
			Total	C	N	O	P	
28	C	1	27	10	5	10	2	0

- Molecule 29 is MAGNESIUM ION (three-letter code: MG) (formula: Mg) (labeled as "Ligand of Interest" by depositor).

Mol	Chain	Residues	Atoms		AltConf
			Total	Mg	
29	C	1	1	1	0
29	B	1	1	1	0
29	A	1	1	1	0
29	D	1	1	1	0
29	E	1	1	1	0
29	F	1	1	1	0

- Molecule 30 is ADENOSINE-5'-TRIPHOSPHATE (three-letter code: ATP) (formula: C₁₀H₁₆N₅O₁₃P₃) (labeled as "Ligand of Interest" by depositor).

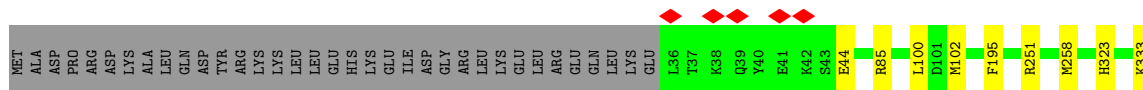

V389

- Molecule 11: 26S proteasome regulatory subunit 6A

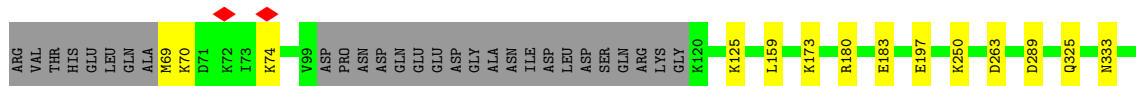
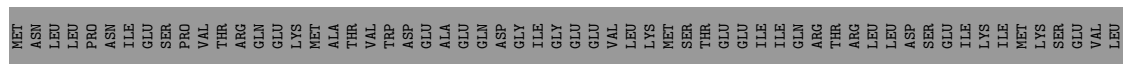

- Molecule 12: Proteasome subunit alpha type-6

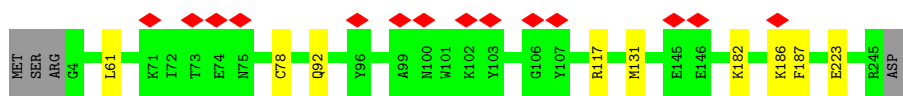

- Molecule 13: Proteasome subunit alpha type-2

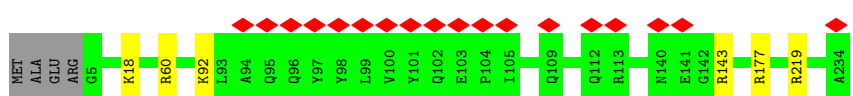

- Molecule 14: Proteasome subunit alpha type-4

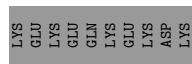
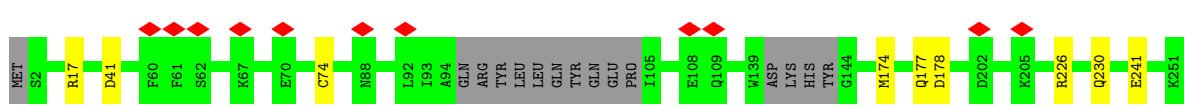
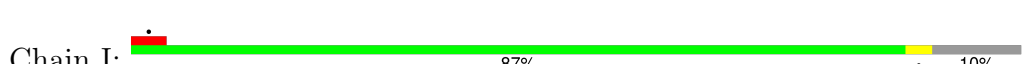

- Molecule 15: Proteasome subunit alpha type-7



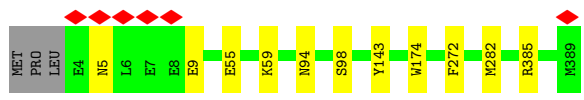

- Molecule 25: 26S proteasome non-ATPase regulatory subunit 7

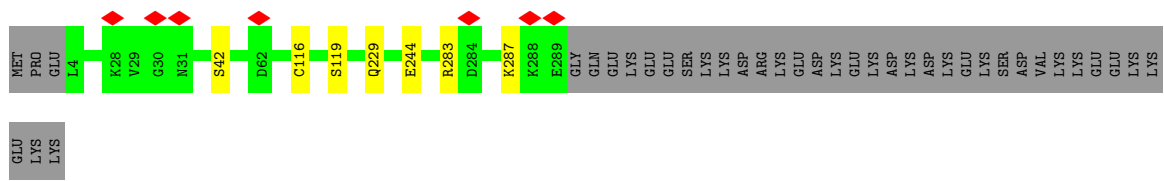
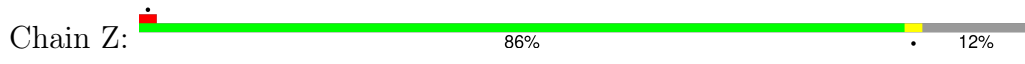

- Molecule 26: 26S proteasome non-ATPase regulatory subunit 13

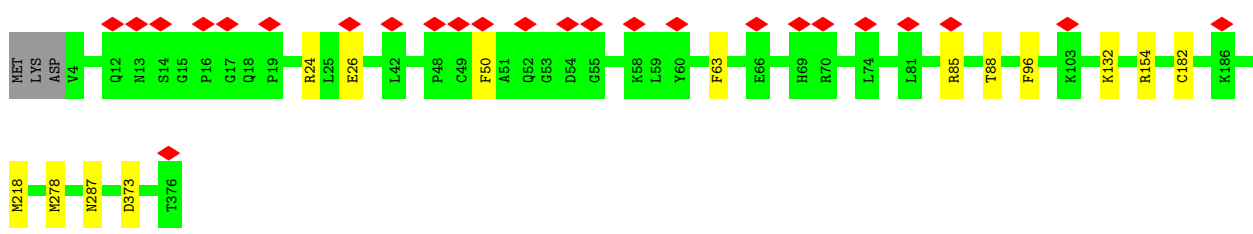

- Molecule 27: 26S proteasome non-ATPase regulatory subunit 11

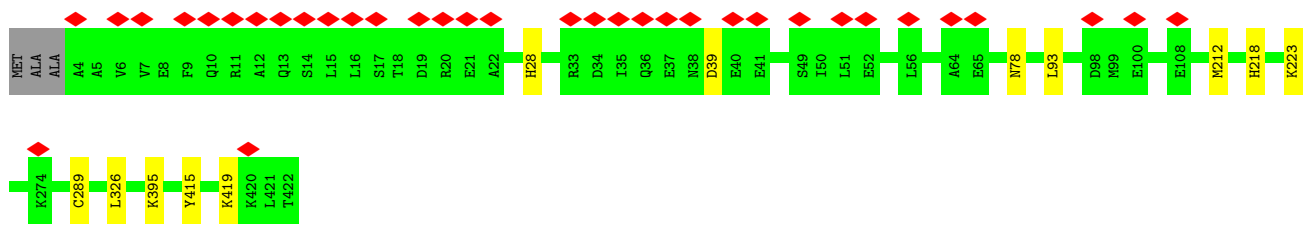

4 Experimental information

Property	Value	Source
EM reconstruction method	SINGLE PARTICLE	Depositor
Imposed symmetry	POINT, Not provided	
Number of particles used	50918	Depositor
Resolution determination method	FSC 0.143 CUT-OFF	Depositor
CTF correction method	PHASE FLIPPING AND AMPLITUDE CORRECTION	Depositor
Microscope	TFS KRIOS	Depositor
Voltage (kV)	300	Depositor
Electron dose ($e^-/\text{\AA}^2$)	50	Depositor
Minimum defocus (nm)	500	Depositor
Maximum defocus (nm)	1700	Depositor
Magnification	Not provided	
Image detector	GATAN K3 (6k x 4k)	Depositor
Maximum map value	1.222	Depositor
Minimum map value	-0.487	Depositor
Average map value	0.004	Depositor
Map value standard deviation	0.051	Depositor
Recommended contour level	0.15	Depositor
Map size (Å)	293.44, 293.44, 293.44	wwPDB
Map dimensions	280, 280, 280	wwPDB
Map angles (°)	90.0, 90.0, 90.0	wwPDB
Pixel spacing (Å)	1.048, 1.048, 1.048	Depositor

5 Model quality i

5.1 Standard geometry i

Bond lengths and bond angles in the following residue types are not validated in this section: ADP, ZN, ATP, MG

The Z score for a bond length (or angle) is the number of standard deviations the observed value is removed from the expected value. A bond length (or angle) with $|Z| > 5$ is considered an outlier worth inspection. RMSZ is the root-mean-square of all Z scores of the bond lengths (or angles).

Mol	Chain	Bond lengths		Bond angles	
		RMSZ	# Z >5	RMSZ	# Z >5
1	W	0.24	0/3618	0.45	0/4868
2	C	0.25	0/2933	0.48	0/3946
3	b	0.25	0/1466	0.52	1/1986 (0.1%)
4	d	0.25	0/2212	0.45	1/2988 (0.0%)
5	f	0.26	0/6542	0.50	1/8856 (0.0%)
6	g	0.30	0/743	0.64	0/994
7	B	0.26	0/3241	0.50	0/4372
8	A	0.26	0/3159	0.51	0/4265
9	D	0.26	0/3089	0.48	0/4168
10	E	0.25	0/2842	0.50	0/3832
11	F	0.27	0/2781	0.48	0/3748
12	G	0.26	0/1920	0.47	0/2595
13	H	0.26	0/1832	0.47	0/2481
14	I	0.26	0/1867	0.51	1/2509 (0.0%)
15	J	0.26	0/1913	0.50	0/2581
16	K	0.25	0/1818	0.47	0/2455
17	L	0.25	0/1899	0.50	0/2567
18	M	0.26	0/1916	0.48	0/2580
19	O	0.18	0/49	0.33	0/65
20	U	0.25	0/6630	0.46	2/8977 (0.0%)
21	V	0.26	0/3913	0.52	1/5277 (0.0%)
22	c	0.25	0/2325	0.46	0/3143
23	e	0.26	0/437	0.51	0/595
24	Y	0.26	0/3237	0.48	0/4360
25	Z	0.25	0/2328	0.46	0/3156
26	a	0.24	0/3053	0.46	0/4133
27	X	0.24	0/3363	0.44	0/4534
All	All	0.25	0/71126	0.48	7/96031 (0.0%)

Chiral center outliers are detected by calculating the chiral volume of a chiral center and verifying if the center is modelled as a planar moiety or with the opposite hand. A planarity outlier is detected

by checking planarity of atoms in a peptide group, atoms in a mainchain group or atoms of a sidechain that are expected to be planar.

Mol	Chain	#Chirality outliers	#Planarity outliers
10	E	0	1

There are no bond length outliers.

All (7) bond angle outliers are listed below:

Mol	Chain	Res	Type	Atoms	Z	Observed(°)	Ideal(°)
20	U	337	LEU	CA-CB-CG	6.20	129.56	115.30
21	V	67	LEU	CA-CB-CG	5.58	128.13	115.30
3	b	119	ASP	CB-CG-OD2	5.36	123.13	118.30
5	f	390	LEU	CA-CB-CG	5.33	127.55	115.30
4	d	160	ASP	CB-CG-OD2	5.19	122.97	118.30
14	I	178	ASP	CB-CG-OD1	5.05	122.85	118.30
20	U	240	ASP	CB-CG-OD2	5.03	122.82	118.30

There are no chirality outliers.

All (1) planarity outliers are listed below:

Mol	Chain	Res	Type	Group
10	E	258	MET	Peptide

5.2 Too-close contacts [i](#)

Due to software issues we are unable to calculate clashes - this section is therefore empty.

5.3 Torsion angles [i](#)

5.3.1 Protein backbone [i](#)

In the following table, the Percentiles column shows the percent Ramachandran outliers of the chain as a percentile score with respect to all PDB entries followed by that with respect to all EM entries.

The Analysed column shows the number of residues for which the backbone conformation was analysed, and the total number of residues.

Mol	Chain	Analysed	Favoured	Allowed	Outliers	Percentiles
1	W	436/456 (96%)	427 (98%)	8 (2%)	1 (0%)	44 63

Continued on next page...

Continued from previous page...

Mol	Chain	Analysed	Favoured	Allowed	Outliers	Percentiles	
2	C	362/406 (89%)	353 (98%)	9 (2%)	0	100	100
3	b	187/377 (50%)	180 (96%)	7 (4%)	0	100	100
4	d	263/350 (75%)	250 (95%)	13 (5%)	0	100	100
5	f	825/908 (91%)	797 (97%)	28 (3%)	0	100	100
6	g	89/605 (15%)	85 (96%)	3 (3%)	1 (1%)	12	21
7	B	403/440 (92%)	392 (97%)	11 (3%)	0	100	100
8	A	393/433 (91%)	376 (96%)	16 (4%)	1 (0%)	37	55
9	D	378/418 (90%)	367 (97%)	11 (3%)	0	100	100
10	E	352/389 (90%)	344 (98%)	8 (2%)	0	100	100
11	F	347/439 (79%)	337 (97%)	10 (3%)	0	100	100
12	G	240/246 (98%)	233 (97%)	7 (3%)	0	100	100
13	H	228/234 (97%)	228 (100%)	0	0	100	100
14	I	231/261 (88%)	227 (98%)	4 (2%)	0	100	100
15	J	237/248 (96%)	236 (100%)	1 (0%)	0	100	100
16	K	232/241 (96%)	226 (97%)	6 (3%)	0	100	100
17	L	235/263 (89%)	231 (98%)	4 (2%)	0	100	100
18	M	238/255 (93%)	231 (97%)	7 (3%)	0	100	100
19	O	5/277 (2%)	5 (100%)	0	0	100	100
20	U	830/953 (87%)	814 (98%)	16 (2%)	0	100	100
21	V	468/534 (88%)	461 (98%)	7 (2%)	0	100	100
22	c	288/424 (68%)	285 (99%)	3 (1%)	0	100	100
23	e	48/70 (69%)	42 (88%)	6 (12%)	0	100	100
24	Y	384/389 (99%)	381 (99%)	3 (1%)	0	100	100
25	Z	284/324 (88%)	279 (98%)	5 (2%)	0	100	100
26	a	371/376 (99%)	368 (99%)	3 (1%)	0	100	100
27	X	417/422 (99%)	405 (97%)	12 (3%)	0	100	100
All	All	8771/10738 (82%)	8560 (98%)	208 (2%)	3 (0%)	100	100

All (3) Ramachandran outliers are listed below:

Mol	Chain	Res	Type
8	A	65	ILE
1	W	21	SER

Continued on next page...

Continued from previous page...

Mol	Chain	Res	Type
6	g	160	GLN

5.3.2 Protein sidechains [i](#)

In the following table, the Percentiles column shows the percent sidechain outliers of the chain as a percentile score with respect to all PDB entries followed by that with respect to all EM entries.

The Analysed column shows the number of residues for which the sidechain conformation was analysed, and the total number of residues.

Mol	Chain	Analysed	Rotameric	Outliers	Percentiles
1	W	403/416 (97%)	393 (98%)	10 (2%)	42 63
2	C	320/352 (91%)	307 (96%)	13 (4%)	26 45
3	b	166/312 (53%)	153 (92%)	13 (8%)	10 19
4	d	235/294 (80%)	223 (95%)	12 (5%)	20 36
5	f	701/763 (92%)	674 (96%)	27 (4%)	27 47
6	g	81/529 (15%)	70 (86%)	11 (14%)	3 4
7	B	359/385 (93%)	346 (96%)	13 (4%)	30 50
8	A	340/372 (91%)	331 (97%)	9 (3%)	41 62
9	D	333/366 (91%)	325 (98%)	8 (2%)	44 64
10	E	309/341 (91%)	301 (97%)	8 (3%)	41 62
11	F	299/379 (79%)	279 (93%)	20 (7%)	13 24
12	G	206/210 (98%)	197 (96%)	9 (4%)	24 42
13	H	188/191 (98%)	182 (97%)	6 (3%)	34 55
14	I	197/221 (89%)	189 (96%)	8 (4%)	26 45
15	J	203/211 (96%)	198 (98%)	5 (2%)	42 63
16	K	196/203 (97%)	190 (97%)	6 (3%)	35 56
17	L	203/224 (91%)	198 (98%)	5 (2%)	42 63
18	M	198/212 (93%)	184 (93%)	14 (7%)	12 22
19	O	6/228 (3%)	6 (100%)	0	100 100
20	U	712/816 (87%)	686 (96%)	26 (4%)	29 49
21	V	415/460 (90%)	400 (96%)	15 (4%)	30 50
22	c	255/359 (71%)	247 (97%)	8 (3%)	35 56
23	e	44/63 (70%)	42 (96%)	2 (4%)	23 41

Continued on next page...

Continued from previous page...

Mol	Chain	Analysed	Rotameric	Outliers	Percentiles	
24	Y	341/344 (99%)	330 (97%)	11 (3%)	34	55
25	Z	258/295 (88%)	251 (97%)	7 (3%)	40	60
26	a	333/336 (99%)	319 (96%)	14 (4%)	25	44
27	X	361/362 (100%)	349 (97%)	12 (3%)	33	54
All	All	7662/9244 (83%)	7370 (96%)	292 (4%)	30	48

All (292) residues with a non-rotameric sidechain are listed below:

Mol	Chain	Res	Type
1	W	27	ARG
1	W	185	PHE
1	W	191	ARG
1	W	216	GLU
1	W	220	GLU
1	W	235	GLN
1	W	272	LEU
1	W	307	LYS
1	W	339	ASP
1	W	436	MET
2	C	25	LEU
2	C	49	ARG
2	C	90	HIS
2	C	101	LYS
2	C	111	ASN
2	C	140	VAL
2	C	184	LYS
2	C	213	ARG
2	C	234	LEU
2	C	274	LEU
2	C	335	LYS
2	C	368	MET
2	C	389	LYS
3	b	12	ASN
3	b	37	CYS
3	b	43	SER
3	b	62	THR
3	b	77	THR
3	b	79	GLN
3	b	81	LYS
3	b	103	LYS
3	b	119	ASP

Continued on next page...

Continued from previous page...

Mol	Chain	Res	Type
3	b	126	LYS
3	b	156	PHE
3	b	163	LYS
3	b	169	HIS
4	d	160	ASP
4	d	177	ASP
4	d	261	ASP
4	d	265	ASP
4	d	269	ASP
4	d	280	GLU
4	d	289	ARG
4	d	297	LYS
4	d	301	ASP
4	d	313	ASN
4	d	332	SER
4	d	348	MET
5	f	51	GLN
5	f	58	MET
5	f	68	THR
5	f	89	MET
5	f	94	LYS
5	f	103	TYR
5	f	113	MET
5	f	133	MET
5	f	142	TYR
5	f	175	ASP
5	f	178	LYS
5	f	181	ARG
5	f	206	ASP
5	f	215	ASP
5	f	256	PHE
5	f	370	MET
5	f	404	ASP
5	f	416	MET
5	f	431	LYS
5	f	452	ASN
5	f	465	LEU
5	f	543	MET
5	f	705	ASN
5	f	737	ASN
5	f	803	PHE
5	f	838	ARG

Continued on next page...

Continued from previous page...

Mol	Chain	Res	Type
5	f	844	VAL
6	g	86	GLU
6	g	110	ARG
6	g	113	ARG
6	g	119	THR
6	g	120	PHE
6	g	124	GLU
6	g	133	LYS
6	g	134	LYS
6	g	137	GLN
6	g	152	LYS
6	g	154	MET
7	B	58	CYS
7	B	85	MET
7	B	96	ARG
7	B	170	LEU
7	B	269	GLU
7	B	302	GLU
7	B	365	PHE
7	B	371	ARG
7	B	388	ASP
7	B	394	ASP
7	B	404	LEU
7	B	410	ARG
7	B	420	LYS
8	A	62	LEU
8	A	133	ASP
8	A	138	MET
8	A	144	ARG
8	A	191	VAL
8	A	239	ARG
8	A	263	MET
8	A	292	ASP
8	A	430	MET
9	D	46	LYS
9	D	60	TYR
9	D	70	LYS
9	D	157	ASP
9	D	229	ARG
9	D	246	MET
9	D	273	LYS
9	D	328	ASP

Continued on next page...

Continued from previous page...

Mol	Chain	Res	Type
10	E	44	GLU
10	E	85	ARG
10	E	100	LEU
10	E	102	MET
10	E	195	PHE
10	E	251	ARG
10	E	323	HIS
10	E	333	LYS
11	F	69	MET
11	F	70	LYS
11	F	74	LYS
11	F	125	LYS
11	F	159	LEU
11	F	173	LYS
11	F	180	ARG
11	F	183	GLU
11	F	197	GLU
11	F	250	LYS
11	F	263	ASP
11	F	289	ASP
11	F	325	GLN
11	F	333	ASN
11	F	345	SER
11	F	372	LYS
11	F	373	MET
11	F	389	ASP
11	F	432	LYS
11	F	436	GLN
12	G	61	LEU
12	G	78	CYS
12	G	92	GLN
12	G	117	ARG
12	G	131	MET
12	G	182	LYS
12	G	186	LYS
12	G	187	PHE
12	G	223	GLU
13	H	18	LYS
13	H	60	ARG
13	H	92	LYS
13	H	143	ARG
13	H	177	ARG

Continued on next page...

Continued from previous page...

Mol	Chain	Res	Type
13	H	219	ARG
14	I	17	ARG
14	I	41	ASP
14	I	74	CYS
14	I	174	MET
14	I	177	GLN
14	I	226	ARG
14	I	230	GLN
14	I	241	GLU
15	J	13	ASP
15	J	143	ARG
15	J	148	ASP
15	J	175	ASN
15	J	211	MET
16	K	47	CYS
16	K	56	SER
16	K	78	MET
16	K	198	SER
16	K	206	MET
16	K	210	LEU
17	L	55	GLU
17	L	176	MET
17	L	220	GLU
17	L	226	ASP
17	L	227	ASP
18	M	71	ARG
18	M	86	SER
18	M	93	GLU
18	M	109	LYS
18	M	181	MET
18	M	184	MET
18	M	187	ARG
18	M	188	ASP
18	M	207	LYS
18	M	214	SER
18	M	215	TRP
18	M	221	ASN
18	M	230	ASP
18	M	244	LYS
20	U	13	ASP
20	U	18	GLN
20	U	55	ARG

Continued on next page...

Continued from previous page...

Mol	Chain	Res	Type
20	U	69	TYR
20	U	180	SER
20	U	190	ASN
20	U	210	LYS
20	U	217	CYS
20	U	236	LEU
20	U	240	ASP
20	U	244	MET
20	U	325	MET
20	U	333	MET
20	U	361	ARG
20	U	376	MET
20	U	538	GLU
20	U	556	MET
20	U	574	LYS
20	U	678	ASP
20	U	685	GLN
20	U	721	HIS
20	U	805	ASN
20	U	875	PHE
20	U	879	ASP
20	U	885	MET
20	U	903	PHE
21	V	76	LYS
21	V	96	ARG
21	V	99	ARG
21	V	100	MET
21	V	120	PHE
21	V	125	ASN
21	V	139	MET
21	V	176	MET
21	V	201	ARG
21	V	309	MET
21	V	318	GLN
21	V	450	SER
21	V	494	MET
21	V	517	GLN
21	V	525	MET
22	c	41	MET
22	c	51	MET
22	c	77	GLN
22	c	118	PHE

Continued on next page...

Continued from previous page...

Mol	Chain	Res	Type
22	c	172	HIS
22	c	211	GLU
22	c	227	GLU
22	c	310	LYS
23	e	18	GLU
23	e	59	GLU
24	Y	5	ASN
24	Y	9	GLU
24	Y	55	GLU
24	Y	59	LYS
24	Y	94	ASN
24	Y	98	SER
24	Y	143	TYR
24	Y	174	TRP
24	Y	272	PHE
24	Y	282	MET
24	Y	385	ARG
25	Z	42	SER
25	Z	116	CYS
25	Z	119	SER
25	Z	229	GLN
25	Z	244	GLU
25	Z	283	ARG
25	Z	287	LYS
26	a	24	ARG
26	a	26	GLU
26	a	50	PHE
26	a	63	PHE
26	a	85	ARG
26	a	88	THR
26	a	96	PHE
26	a	132	LYS
26	a	154	ARG
26	a	182	CYS
26	a	218	MET
26	a	278	MET
26	a	287	ASN
26	a	373	ASP
27	X	28	HIS
27	X	39	ASP
27	X	78	ASN
27	X	93	LEU

Continued on next page...

Continued from previous page...

Mol	Chain	Res	Type
27	X	212	MET
27	X	218	HIS
27	X	223	LYS
27	X	289	CYS
27	X	326	LEU
27	X	395	LYS
27	X	415	TYR
27	X	419	LYS

Sometimes sidechains can be flipped to improve hydrogen bonding and reduce clashes. All (16) such sidechains are listed below:

Mol	Chain	Res	Type
3	b	38	HIS
4	d	322	GLN
5	f	382	ASN
8	A	247	GLN
9	D	127	ASN
9	D	222	HIS
9	D	295	GLN
20	U	190	ASN
20	U	192	GLN
20	U	596	ASN
21	V	365	GLN
21	V	427	GLN
21	V	516	GLN
22	c	237	HIS
25	Z	229	GLN
27	X	10	GLN

5.3.3 RNA [i](#)

There are no RNA molecules in this entry.

5.4 Non-standard residues in protein, DNA, RNA chains [i](#)

There are no non-standard protein/DNA/RNA residues in this entry.

5.5 Carbohydrates [i](#)

There are no oligosaccharides in this entry.

5.6 Ligand geometry

Of 13 ligands modelled in this entry, 7 are monoatomic - leaving 6 for Mogul analysis.

In the following table, the Counts columns list the number of bonds (or angles) for which Mogul statistics could be retrieved, the number of bonds (or angles) that are observed in the model and the number of bonds (or angles) that are defined in the Chemical Component Dictionary. The Link column lists molecule types, if any, to which the group is linked. The Z score for a bond length (or angle) is the number of standard deviations the observed value is removed from the expected value. A bond length (or angle) with $|Z| > 2$ is considered an outlier worth inspection. RMSZ is the root-mean-square of all Z scores of the bond lengths (or angles).

Mol	Type	Chain	Res	Link	Bond lengths			Bond angles		
					Counts	RMSZ	# Z > 2	Counts	RMSZ	# Z > 2
28	ADP	C	501	29	24,29,29	0.87	0	29,45,45	1.19	2 (6%)
30	ATP	E	501	29	28,33,33	0.66	0	34,52,52	0.64	1 (2%)
30	ATP	F	501	29	28,33,33	0.65	0	34,52,52	0.64	1 (2%)
30	ATP	A	501	29	28,33,33	0.69	0	34,52,52	0.63	1 (2%)
30	ATP	D	501	29	28,33,33	0.67	0	34,52,52	0.76	2 (5%)
30	ATP	B	501	29	28,33,33	0.68	0	34,52,52	0.60	1 (2%)

In the following table, the Chirals column lists the number of chiral outliers, the number of chiral centers analysed, the number of these observed in the model and the number defined in the Chemical Component Dictionary. Similar counts are reported in the Torsion and Rings columns. '-' means no outliers of that kind were identified.

Mol	Type	Chain	Res	Link	Chirals	Torsions	Rings
28	ADP	C	501	29	-	4/12/32/32	0/3/3/3
30	ATP	E	501	29	-	3/18/38/38	0/3/3/3
30	ATP	F	501	29	-	7/18/38/38	0/3/3/3
30	ATP	A	501	29	-	1/18/38/38	0/3/3/3
30	ATP	D	501	29	-	5/18/38/38	0/3/3/3
30	ATP	B	501	29	-	3/18/38/38	0/3/3/3

There are no bond length outliers.

All (8) bond angle outliers are listed below:

Mol	Chain	Res	Type	Atoms	Z	Observed(°)	Ideal(°)
28	C	501	ADP	N3-C2-N1	-3.60	123.78	128.67
28	C	501	ADP	C4-C5-N7	-2.54	106.65	109.34
30	A	501	ATP	C5-C6-N6	2.32	123.84	120.31
30	F	501	ATP	C5-C6-N6	2.32	123.84	120.31

Continued on next page...

Continued from previous page...

Mol	Chain	Res	Type	Atoms	Z	Observed(°)	Ideal(°)
30	E	501	ATP	C5-C6-N6	2.31	123.83	120.31
30	B	501	ATP	C5-C6-N6	2.31	123.82	120.31
30	D	501	ATP	C5-C6-N6	2.30	123.82	120.31
30	D	501	ATP	C4'-O4'-C1'	-2.27	107.85	109.92

There are no chirality outliers.

All (23) torsion outliers are listed below:

Mol	Chain	Res	Type	Atoms
28	C	501	ADP	C5'-O5'-PA-O1A
28	C	501	ADP	C5'-O5'-PA-O2A
28	C	501	ADP	C5'-O5'-PA-O3A
30	B	501	ATP	C5'-O5'-PA-O1A
30	B	501	ATP	C5'-O5'-PA-O2A
30	B	501	ATP	C5'-O5'-PA-O3A
30	D	501	ATP	C5'-O5'-PA-O1A
30	D	501	ATP	O4'-C4'-C5'-O5'
30	F	501	ATP	C5'-O5'-PA-O1A
30	F	501	ATP	C5'-O5'-PA-O2A
30	F	501	ATP	C5'-O5'-PA-O3A
30	D	501	ATP	C3'-C4'-C5'-O5'
30	F	501	ATP	O4'-C4'-C5'-O5'
30	F	501	ATP	C3'-C4'-C5'-O5'
30	A	501	ATP	O4'-C4'-C5'-O5'
30	D	501	ATP	PA-O3A-PB-O2B
30	F	501	ATP	PA-O3A-PB-O2B
28	C	501	ADP	O4'-C4'-C5'-O5'
30	E	501	ATP	PB-O3B-PG-O1G
30	E	501	ATP	PG-O3B-PB-O2B
30	D	501	ATP	PA-O3A-PB-O1B
30	F	501	ATP	PA-O3A-PB-O1B
30	E	501	ATP	PG-O3B-PB-O1B

There are no ring outliers.

No monomer is involved in short contacts.

The following is a two-dimensional graphical depiction of Mogul quality analysis of bond lengths, bond angles, torsion angles, and ring geometry for all instances of the Ligand of Interest. In addition, ligands with molecular weight > 250 and outliers as shown on the validation Tables will also be included. For torsion angles, if less than 5% of the Mogul distribution of torsion angles is within 10 degrees of the torsion angle in question, then that torsion angle is considered an outlier. Any bond that is central to one or more torsion angles identified as an outlier by Mogul will be

highlighted in the graph. For rings, the root-mean-square deviation (RMSD) between the ring in question and similar rings identified by Mogul is calculated over all ring torsion angles. If the average RMSD is greater than 60 degrees and the minimal RMSD between the ring in question and any Mogul-identified rings is also greater than 60 degrees, then that ring is considered an outlier. The outliers are highlighted in purple. The color gray indicates Mogul did not find sufficient equivalents in the CSD to analyse the geometry.

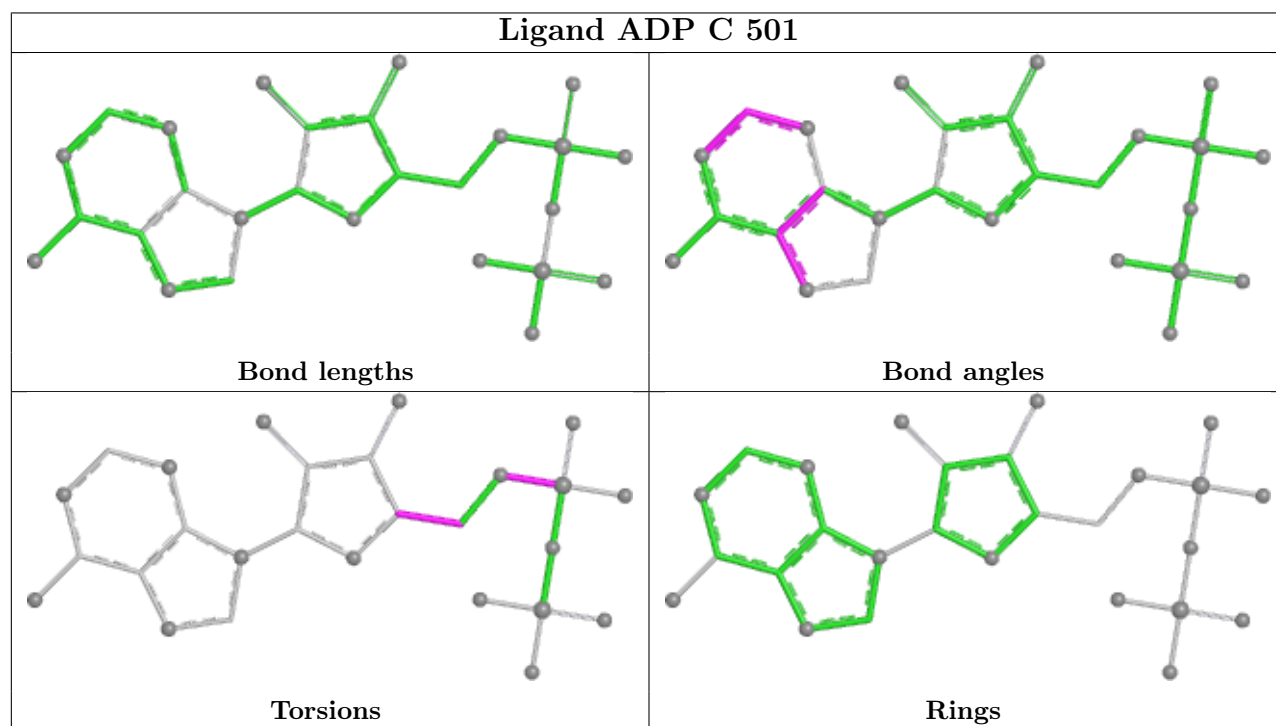

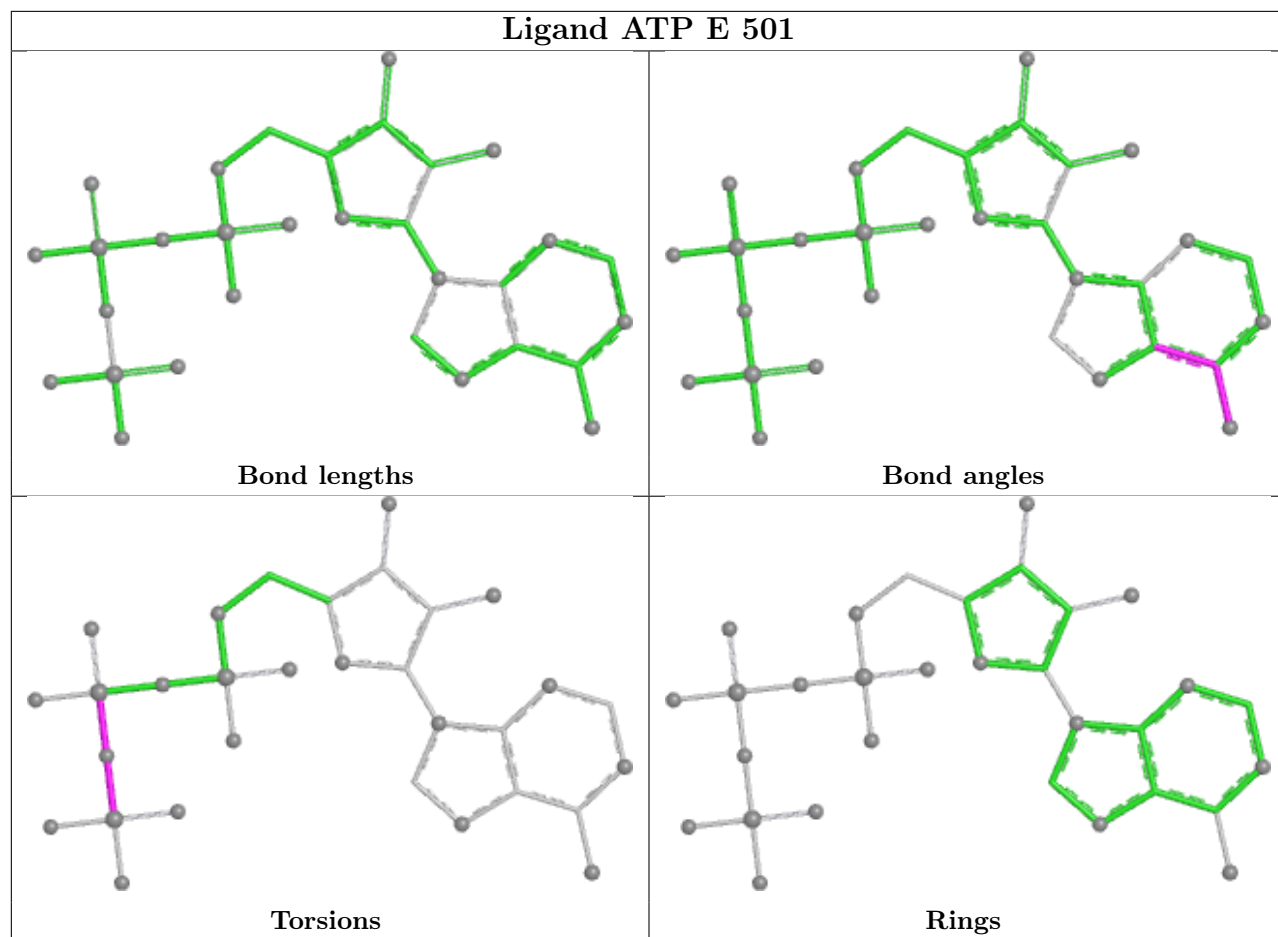

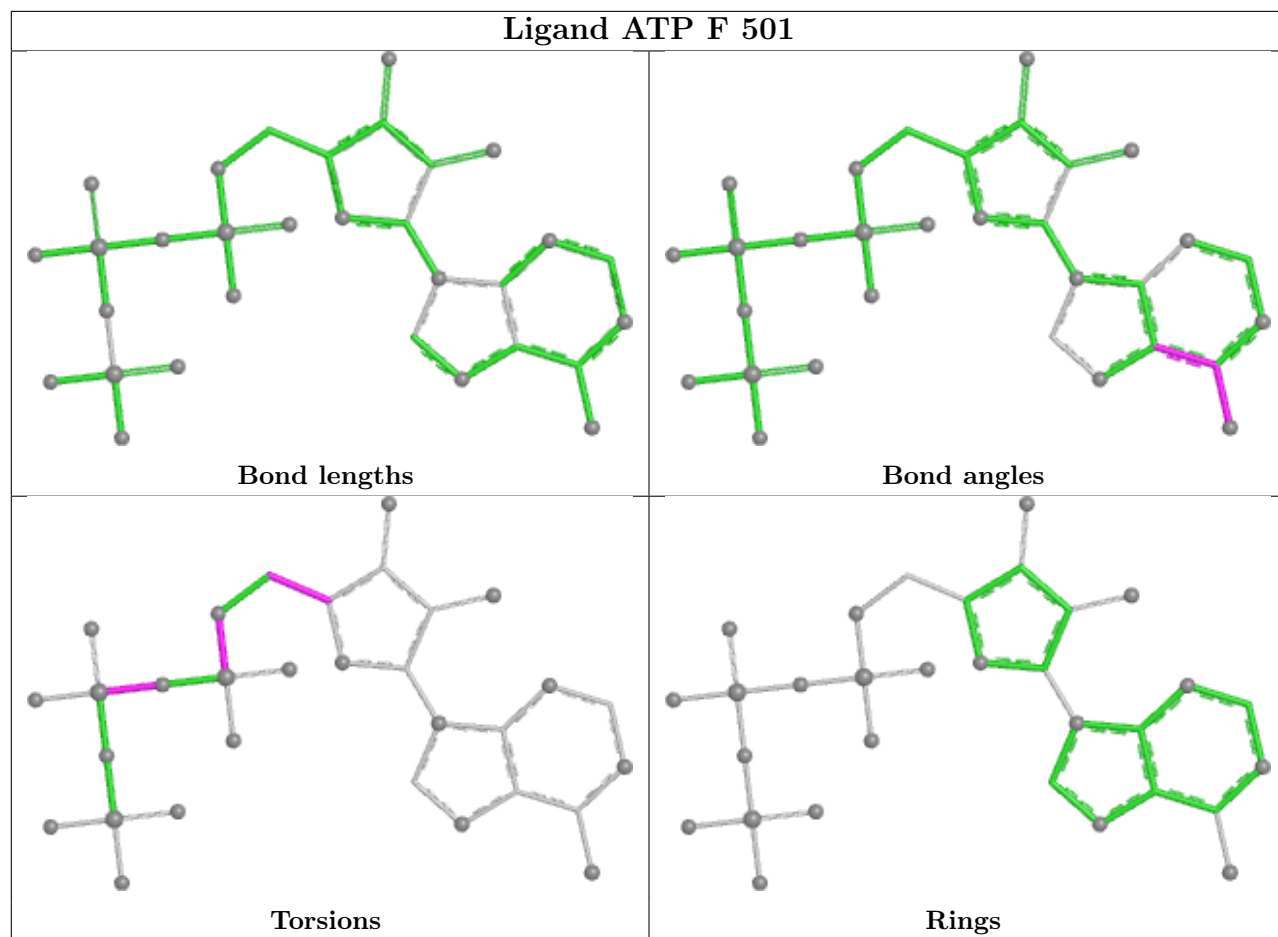

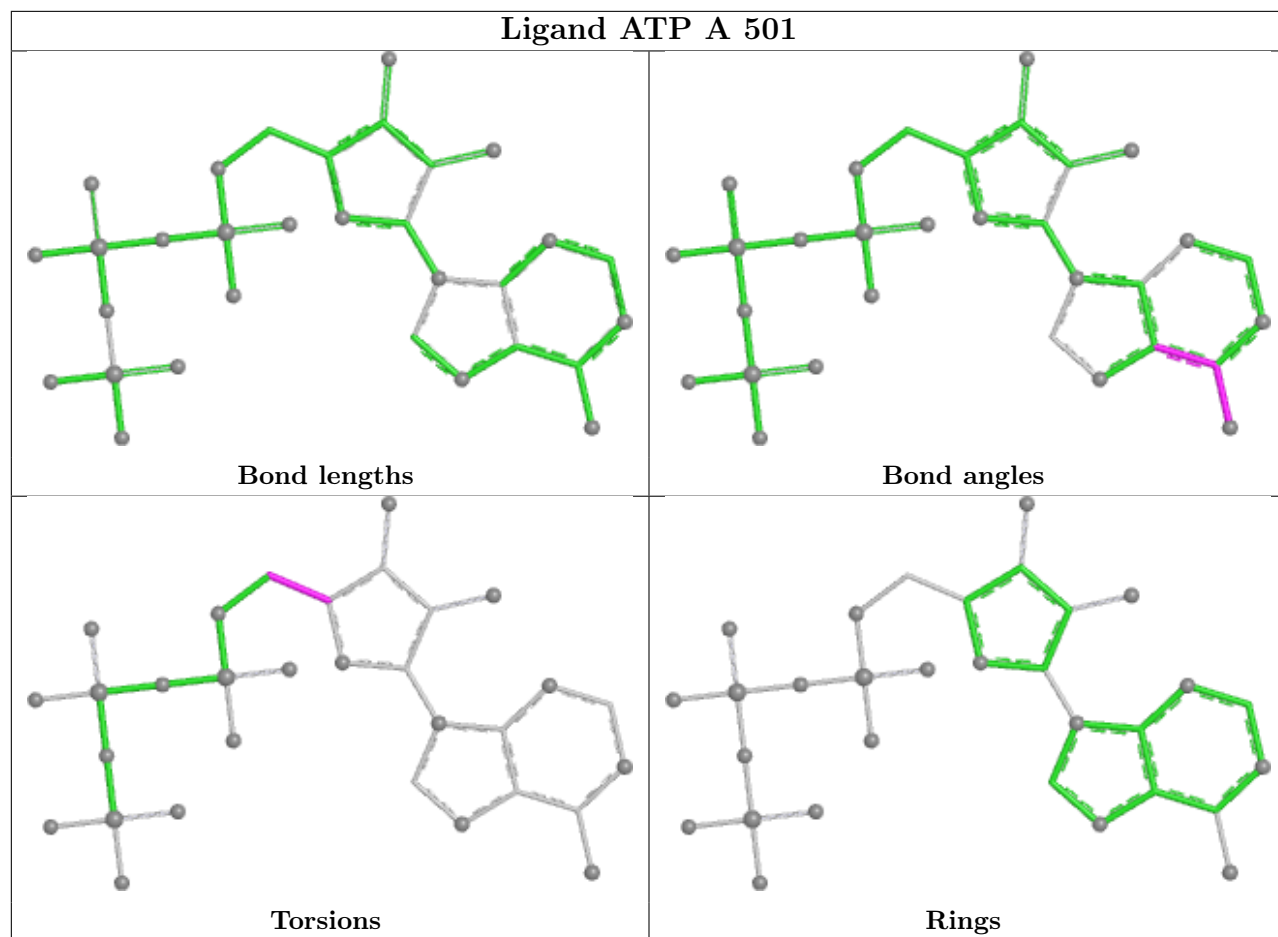

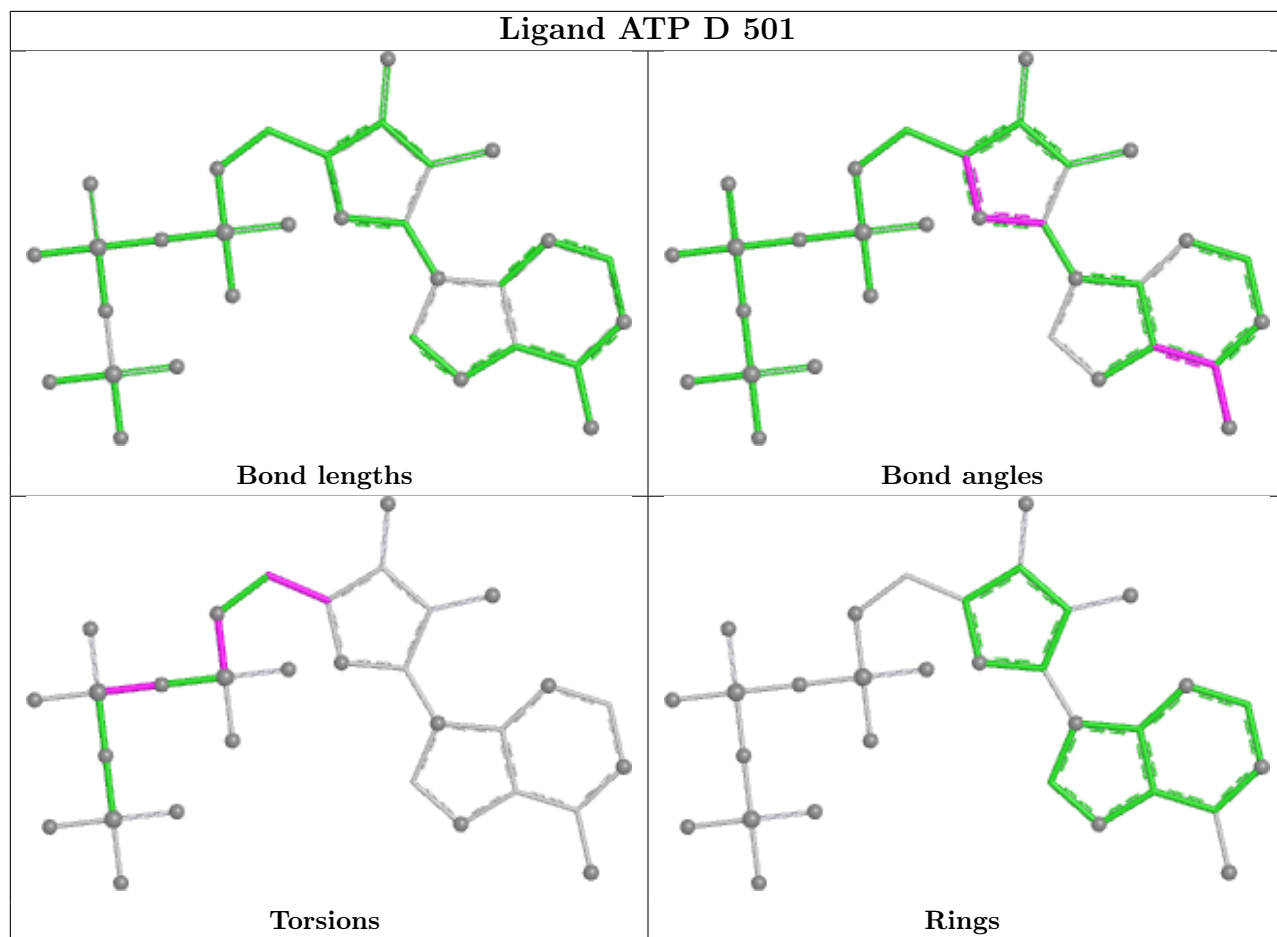

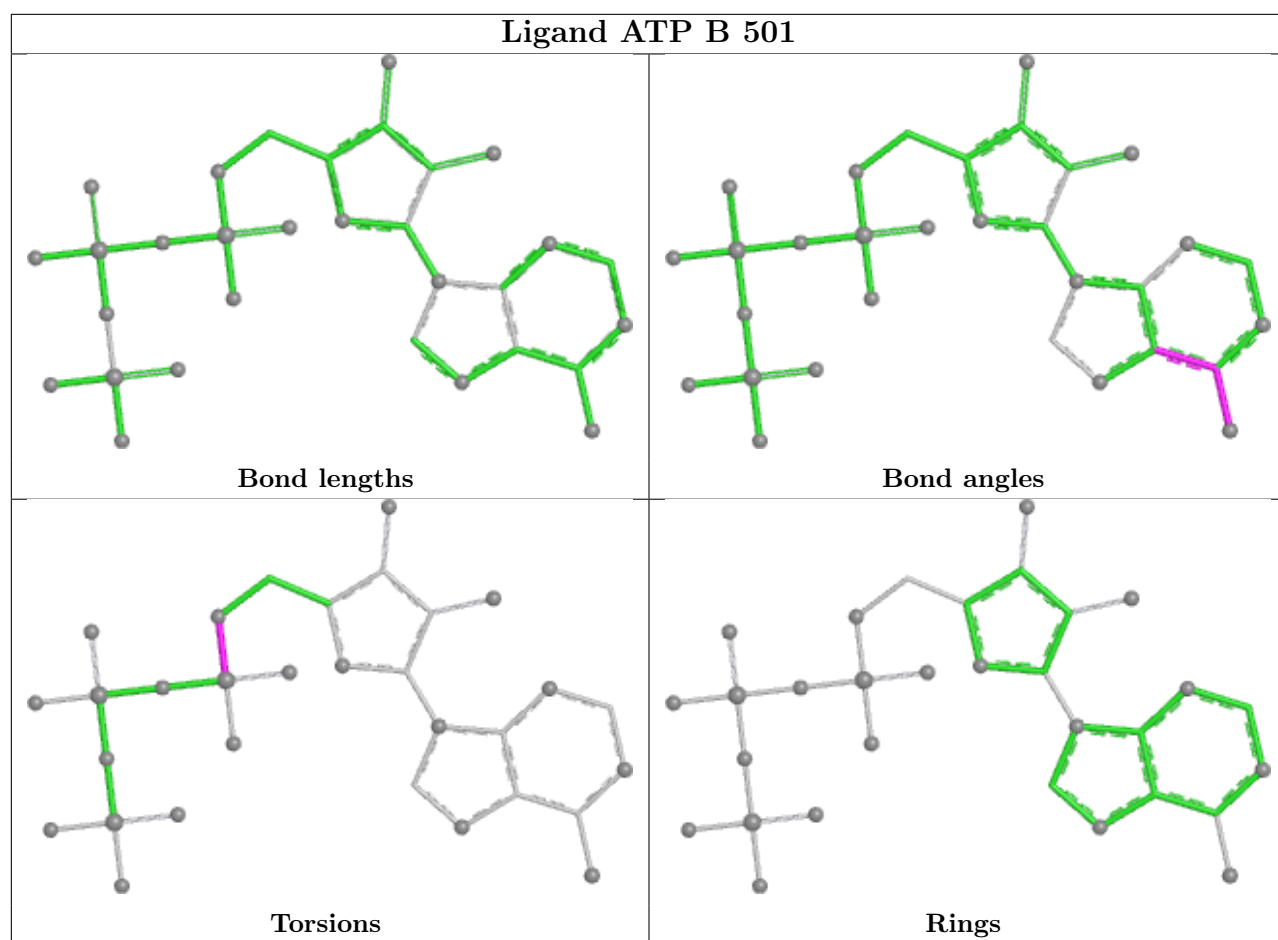

5.7 Other polymers [i](#)

There are no such residues in this entry.

5.8 Polymer linkage issues [i](#)

There are no chain breaks in this entry.

6 Map visualisation [i](#)

This section contains visualisations of the EMDB entry EMD-42506. These allow visual inspection of the internal detail of the map and identification of artifacts.

Images derived from a raw map, generated by summing the deposited half-maps, are presented below the corresponding image components of the primary map to allow further visual inspection and comparison with those of the primary map.

6.1 Orthogonal projections [i](#)

6.1.1 Primary map

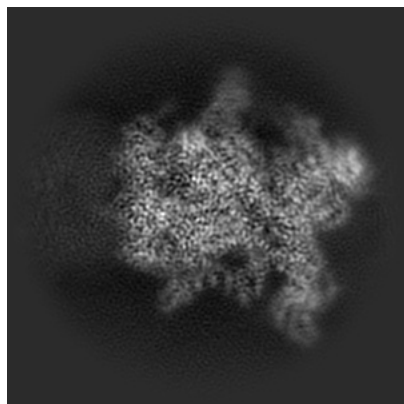

X

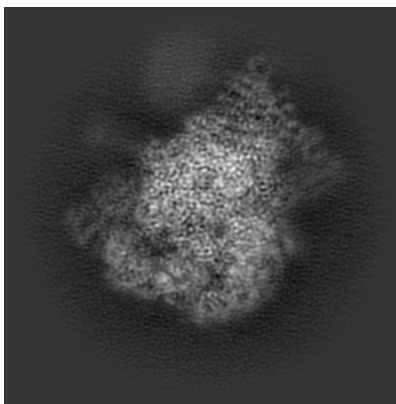

Y

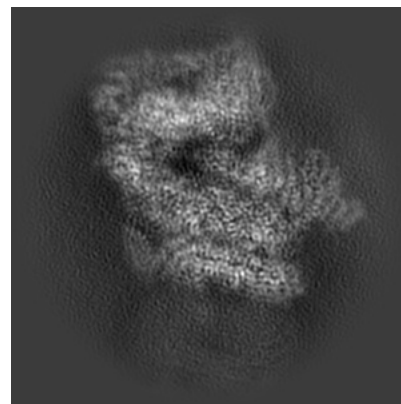

Z

6.1.2 Raw map

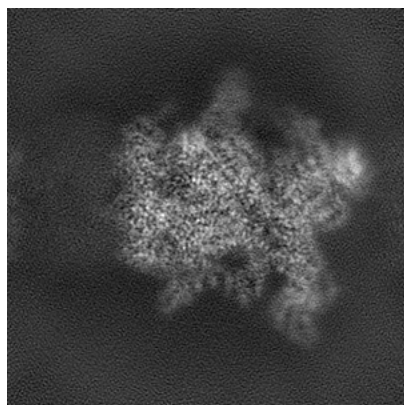

X

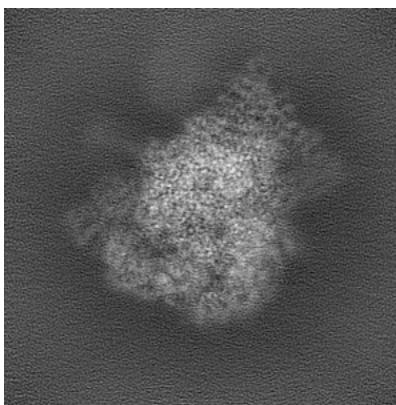

Y

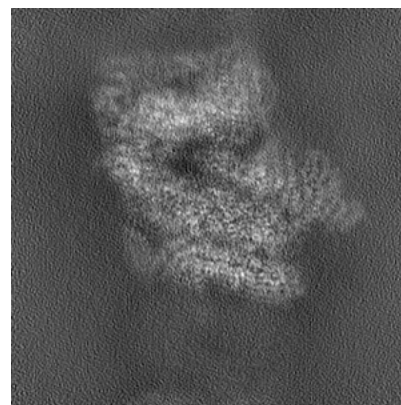

Z

The images above show the map projected in three orthogonal directions.

6.2 Central slices [i](#)

6.2.1 Primary map

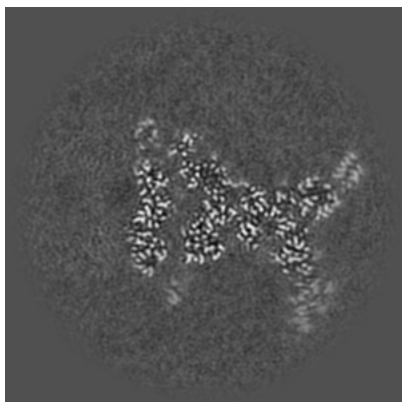

X Index: 140

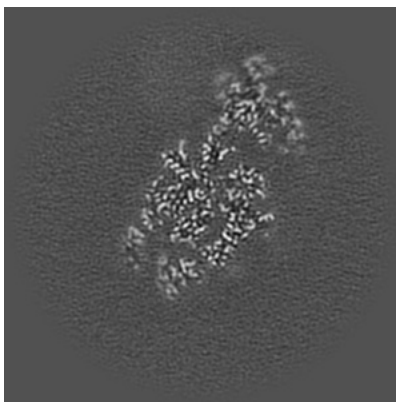

Y Index: 140

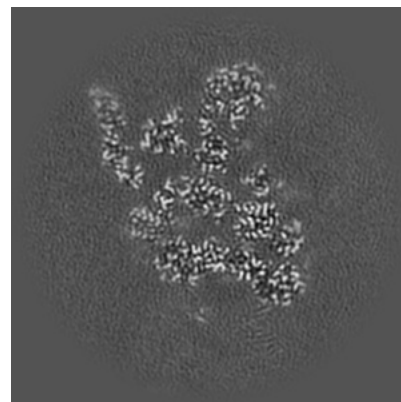

Z Index: 140

6.2.2 Raw map

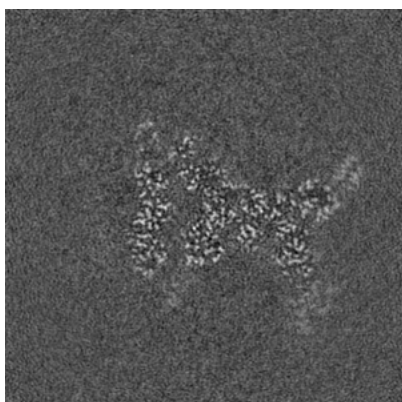

X Index: 140

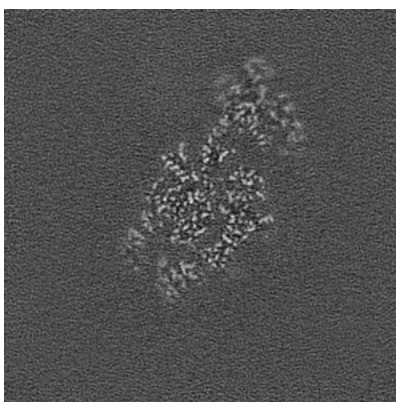

Y Index: 140

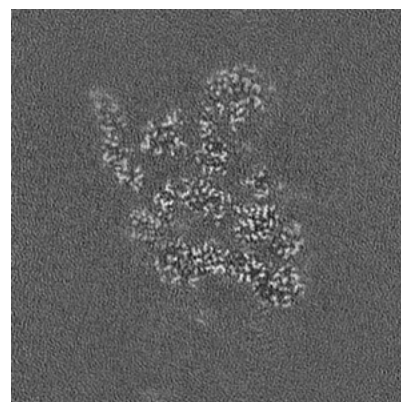

Z Index: 140

The images above show central slices of the map in three orthogonal directions.

6.3 Largest variance slices [i](#)

6.3.1 Primary map

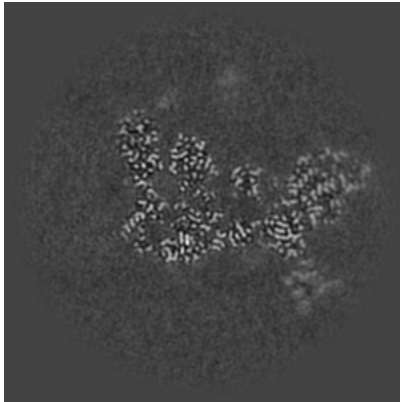

X Index: 155

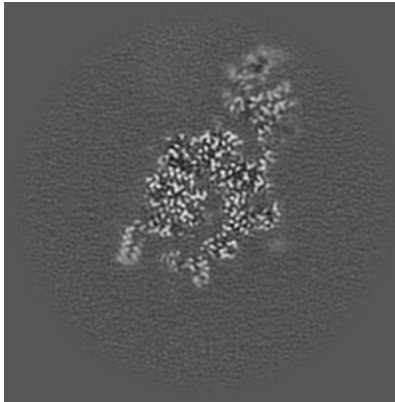

Y Index: 134

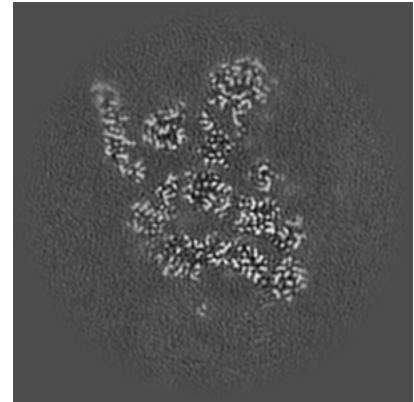

Z Index: 139

6.3.2 Raw map

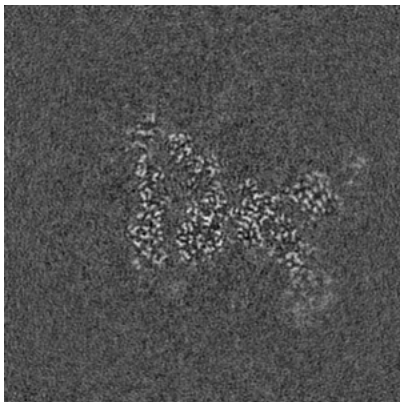

X Index: 144

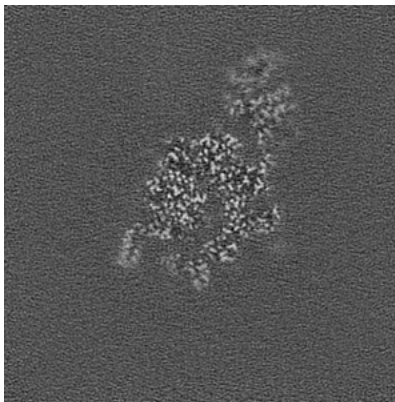

Y Index: 134

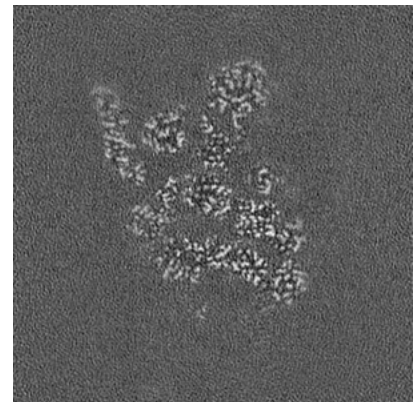

Z Index: 139

The images above show the largest variance slices of the map in three orthogonal directions.

6.4 Orthogonal standard-deviation projections (False-color) [i](#)

6.4.1 Primary map

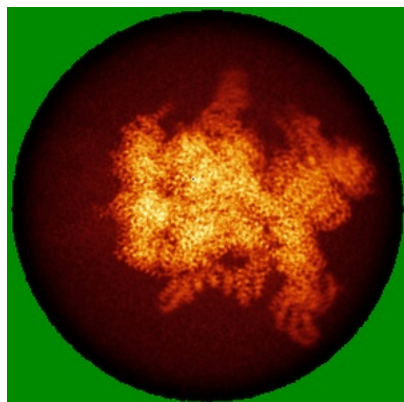

X

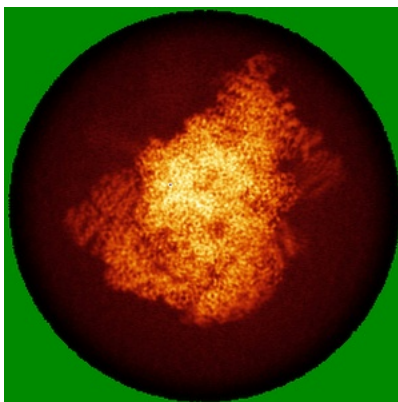

Y

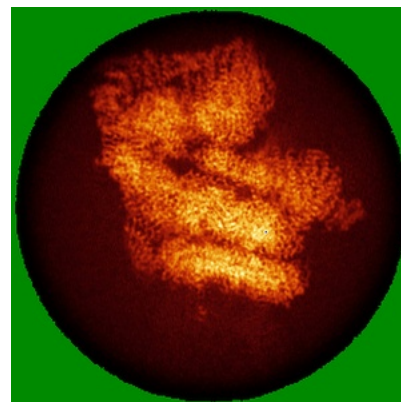

Z

6.4.2 Raw map

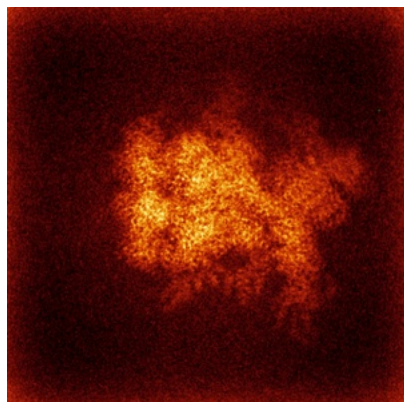

X

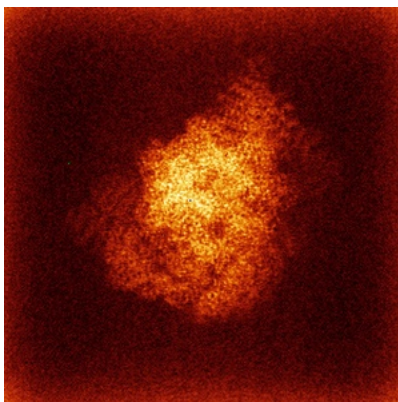

Y

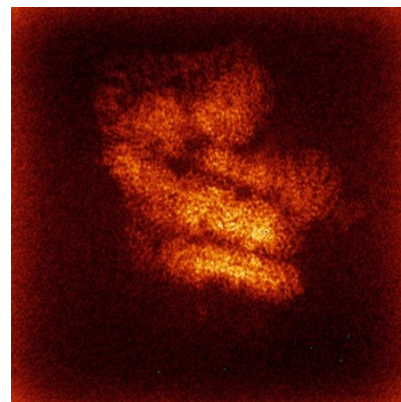

Z

The images above show the map standard deviation projections with false color in three orthogonal directions. Minimum values are shown in green, max in blue, and dark to light orange shades represent small to large values respectively.

6.5 Orthogonal surface views [i](#)

6.5.1 Primary map

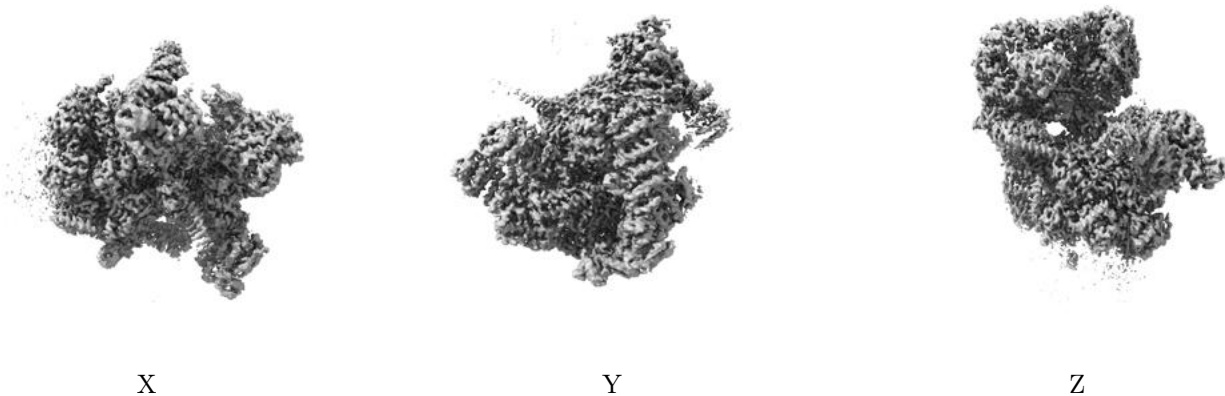

The images above show the 3D surface view of the map at the recommended contour level 0.15. These images, in conjunction with the slice images, may facilitate assessment of whether an appropriate contour level has been provided.

6.5.2 Raw map

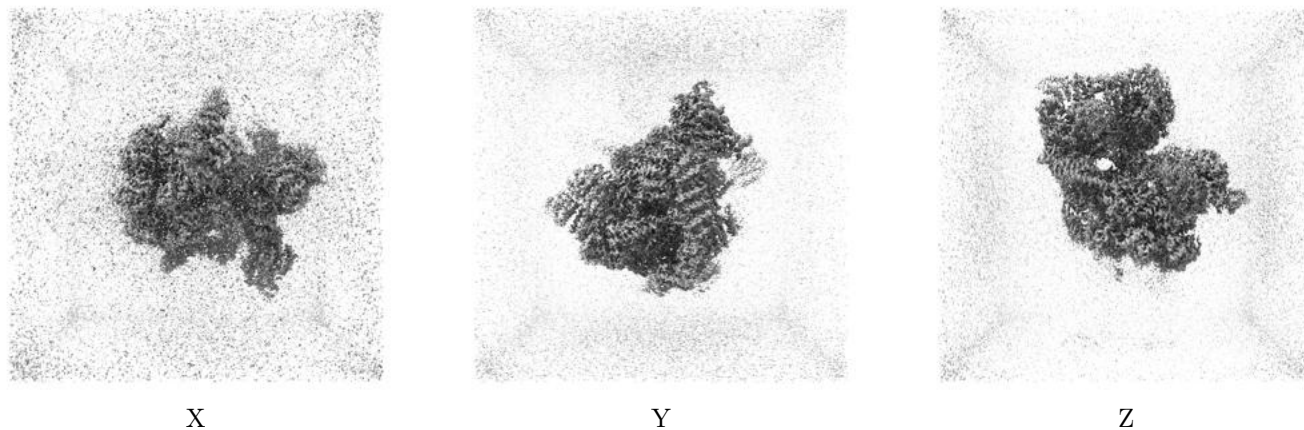

These images show the 3D surface of the raw map. The raw map's contour level was selected so that its surface encloses the same volume as the primary map does at its recommended contour level.

6.6 Mask visualisation [i](#)

This section was not generated. No masks/segmentation were deposited.

7 Map analysis [i](#)

This section contains the results of statistical analysis of the map.

7.1 Map-value distribution [i](#)

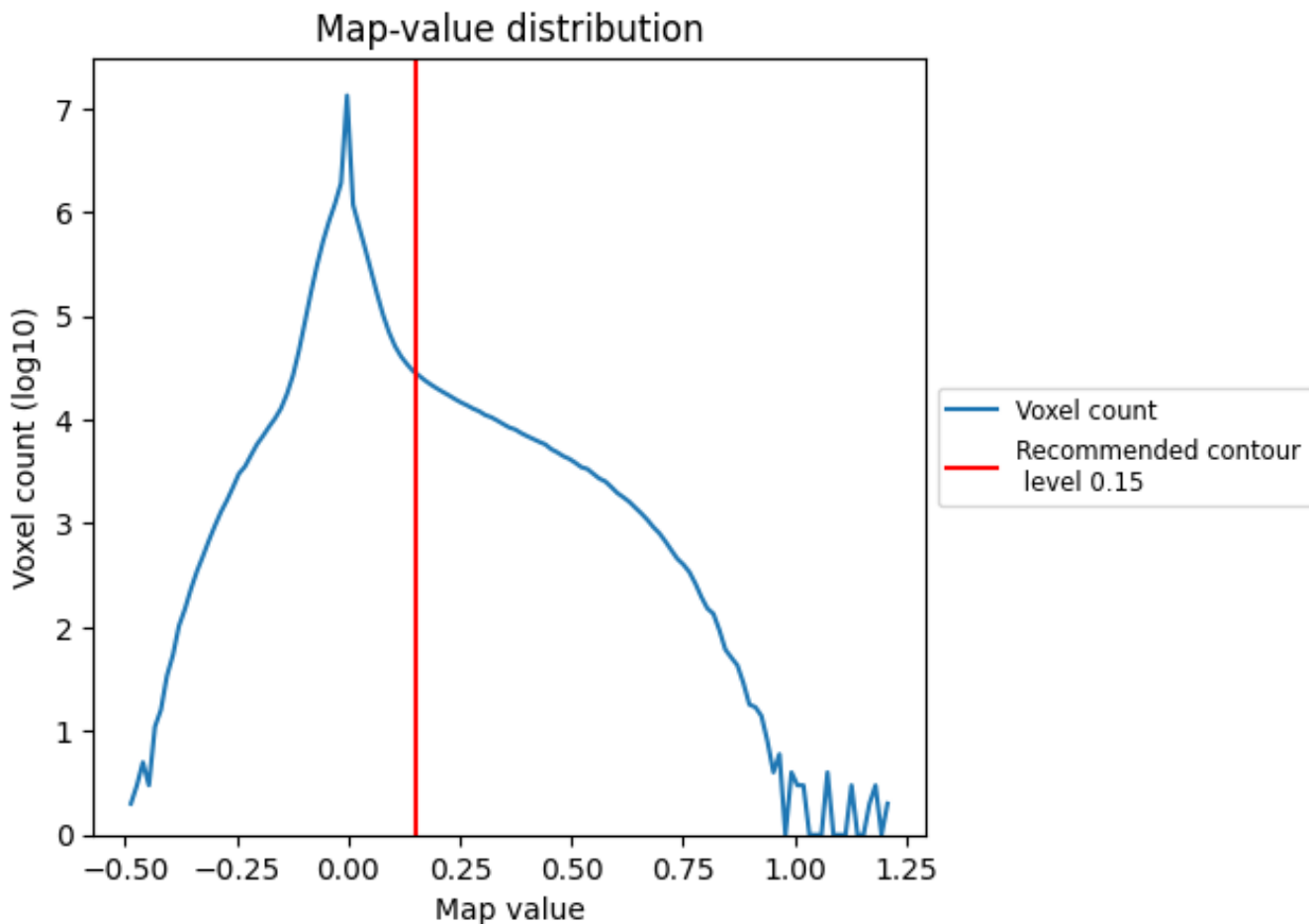

The map-value distribution is plotted in 128 intervals along the x-axis. The y-axis is logarithmic. A spike in this graph at zero usually indicates that the volume has been masked.

7.2 Volume estimate [i](#)

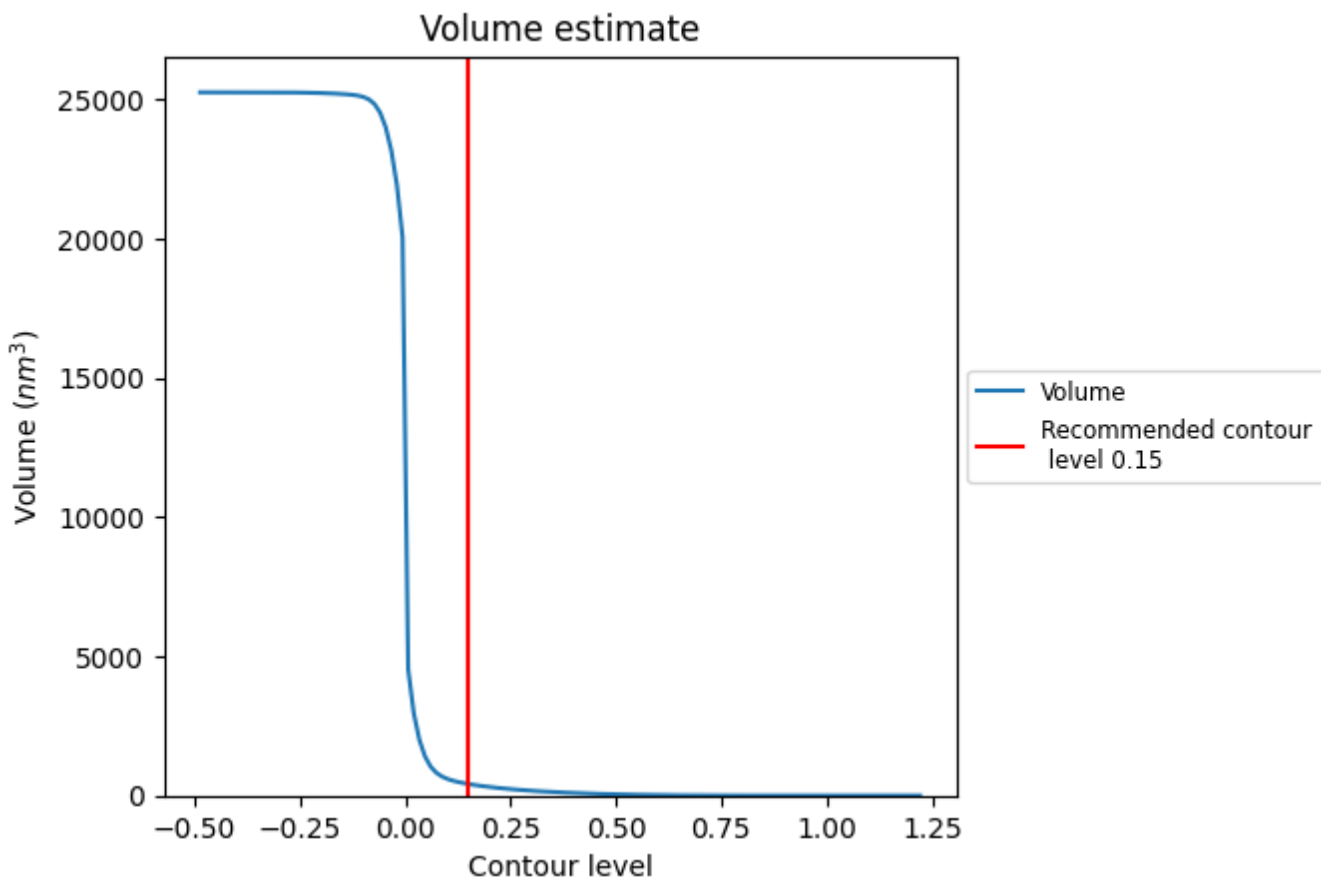

The volume at the recommended contour level is 415 nm³; this corresponds to an approximate mass of 375 kDa.

The volume estimate graph shows how the enclosed volume varies with the contour level. The recommended contour level is shown as a vertical line and the intersection between the line and the curve gives the volume of the enclosed surface at the given level.

7.3 Rotationally averaged power spectrum i

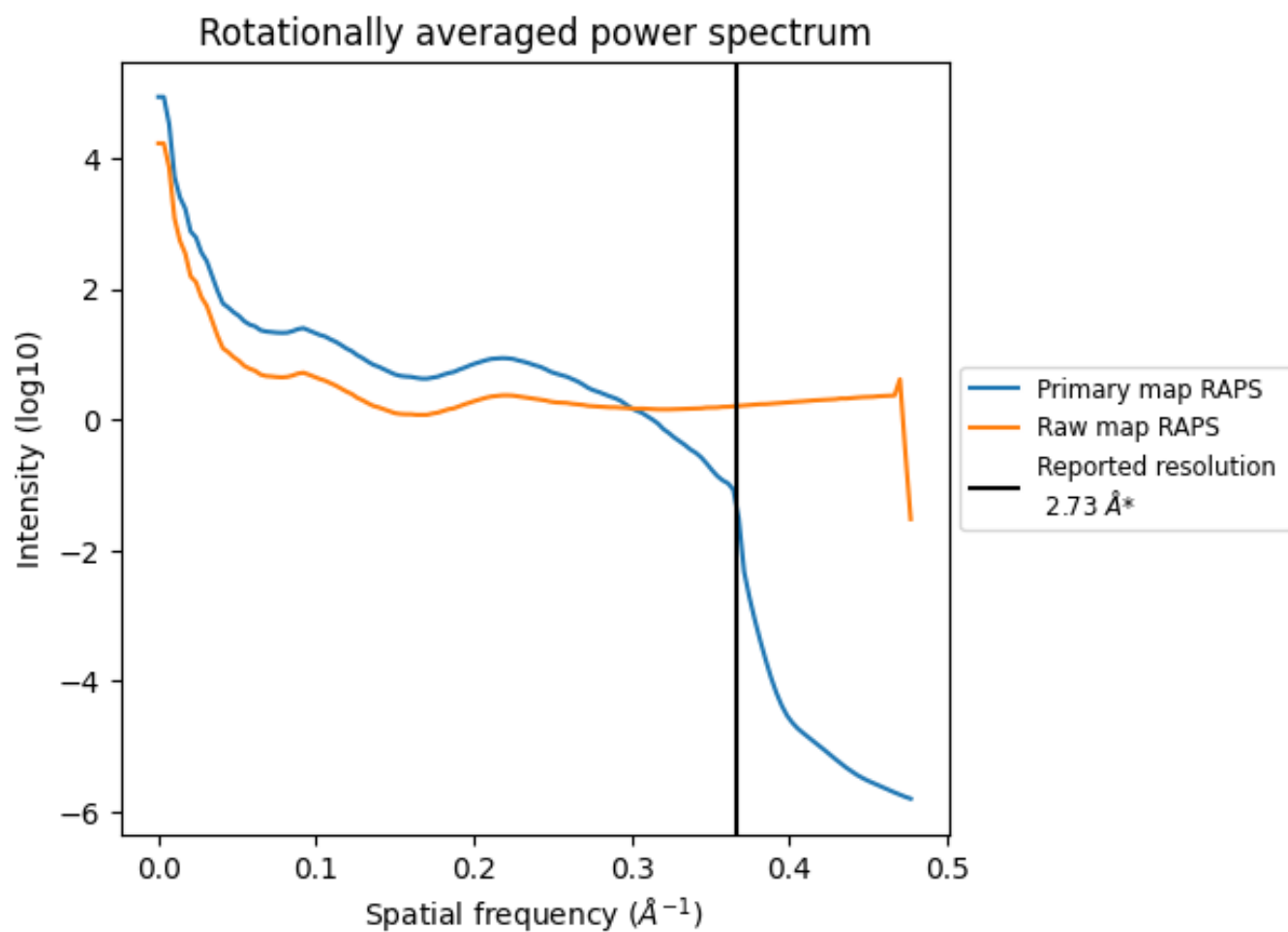

*Reported resolution corresponds to spatial frequency of 0.366 Å⁻¹

8 Fourier-Shell correlation [i](#)

Fourier-Shell Correlation (FSC) is the most commonly used method to estimate the resolution of single-particle and subtomogram-averaged maps. The shape of the curve depends on the imposed symmetry, mask and whether or not the two 3D reconstructions used were processed from a common reference. The reported resolution is shown as a black line. A curve is displayed for the half-bit criterion in addition to lines showing the 0.143 gold standard cut-off and 0.5 cut-off.

8.1 FSC [i](#)

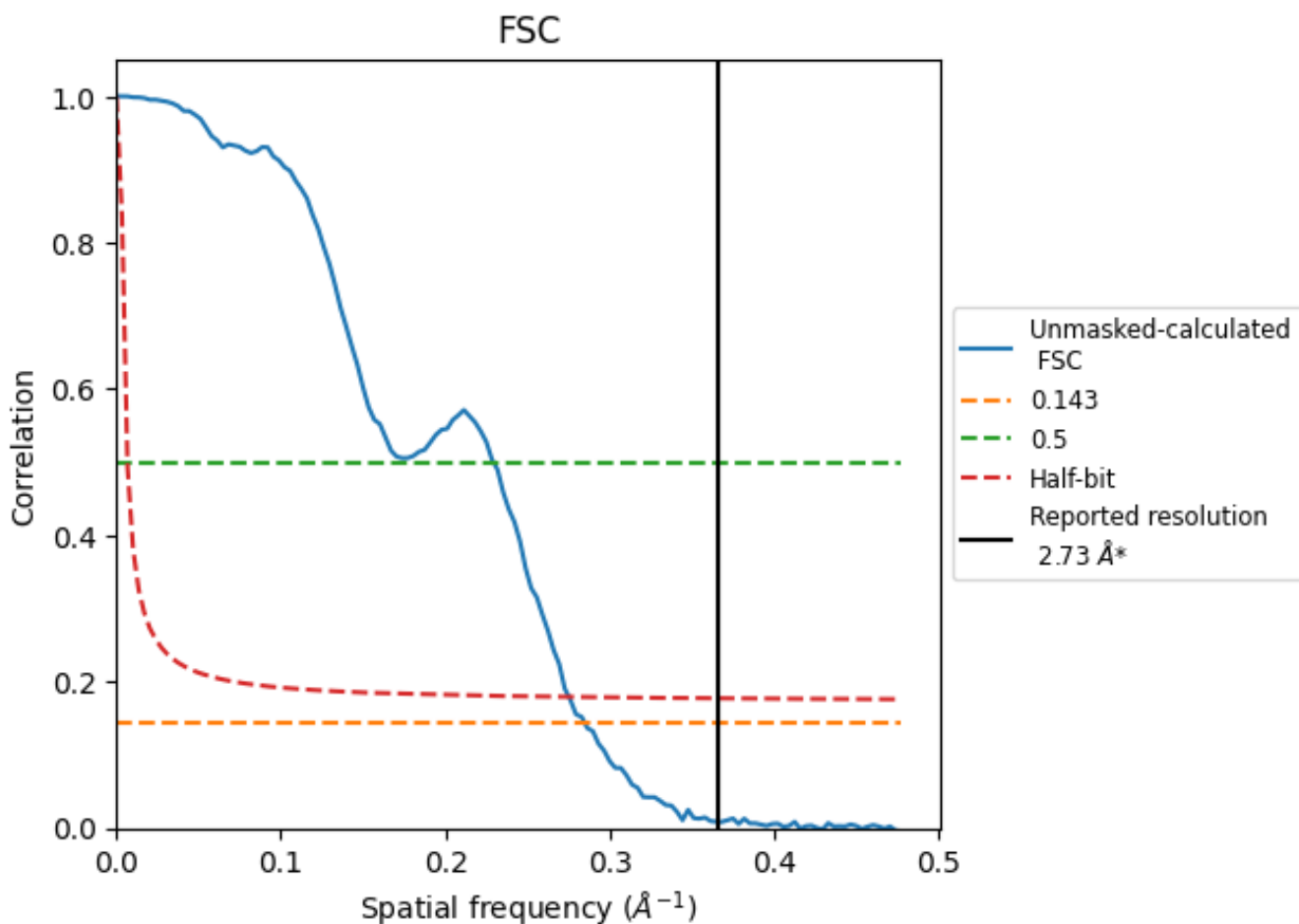

*Reported resolution corresponds to spatial frequency of 0.366 Å⁻¹

8.2 Resolution estimates

Resolution estimate (Å)	Estimation criterion (FSC cut-off)		
	0.143	0.5	Half-bit
Reported by author	2.73	-	-
Author-provided FSC curve	-	-	-
Unmasked-calculated*	3.51	4.36	3.64

*Resolution estimate based on FSC curve calculated by comparison of deposited half-maps. The value from deposited half-maps intersecting FSC 0.143 CUT-OFF 3.51 differs from the reported value 2.73 by more than 10 %

9 Map-model fit [i](#)

This section contains information regarding the fit between EMDB map EMD-42506 and PDB model 8USB. Per-residue inclusion information can be found in section 3 on page 13.

9.1 Map-model overlay [i](#)

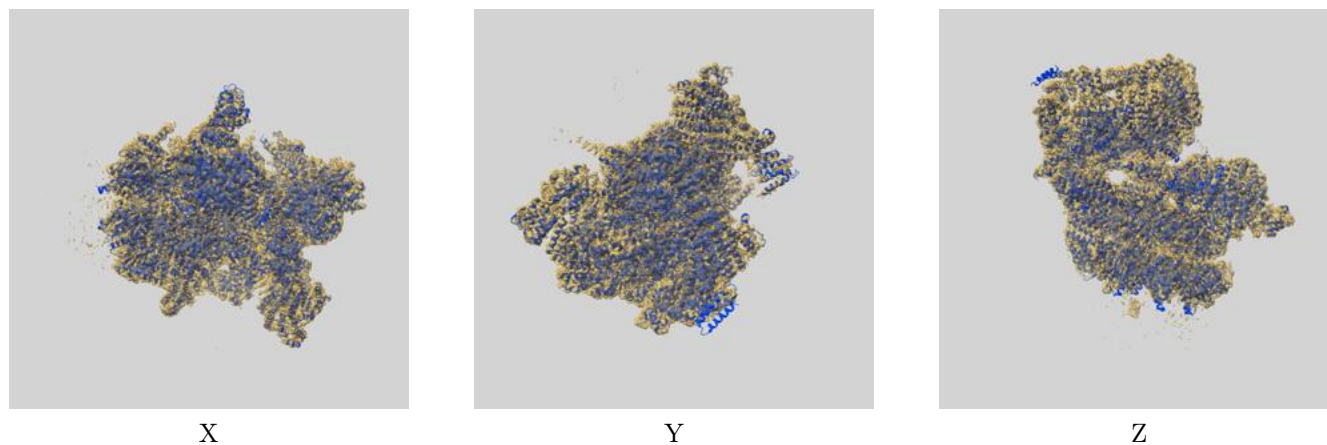

The images above show the 3D surface view of the map at the recommended contour level 0.15 at 50% transparency in yellow overlaid with a ribbon representation of the model coloured in blue. These images allow for the visual assessment of the quality of fit between the atomic model and the map.

9.2 Q-score mapped to coordinate model [i](#)

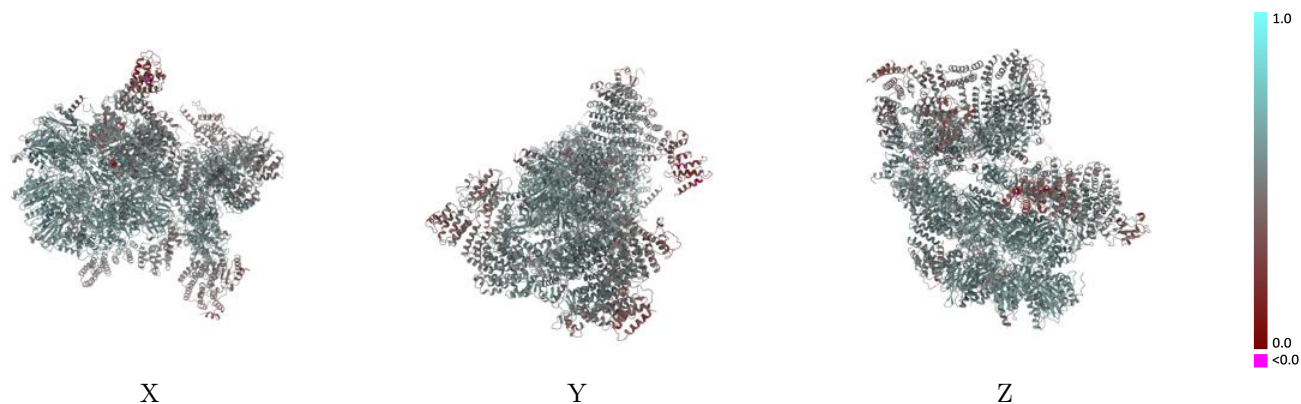

The images above show the model with each residue coloured according to its Q-score. This shows their resolvability in the map with higher Q-score values reflecting better resolvability. Please note: Q-score is calculating the resolvability of atoms, and thus high values are only expected at resolutions at which atoms can be resolved. Low Q-score values may therefore be expected for many entries.

9.3 Atom inclusion mapped to coordinate model [i](#)

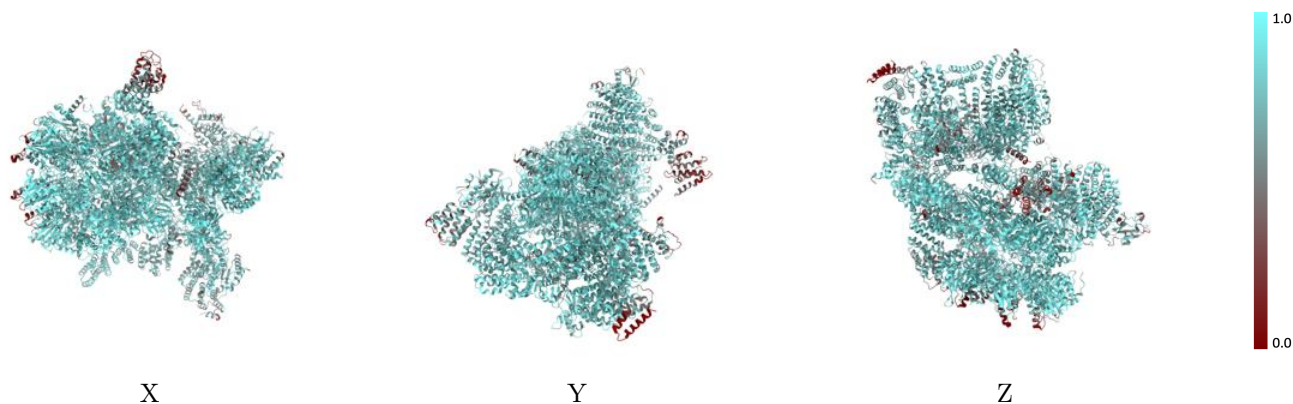

The images above show the model with each residue coloured according to its atom inclusion. This shows to what extent they are inside the map at the recommended contour level (0.15).



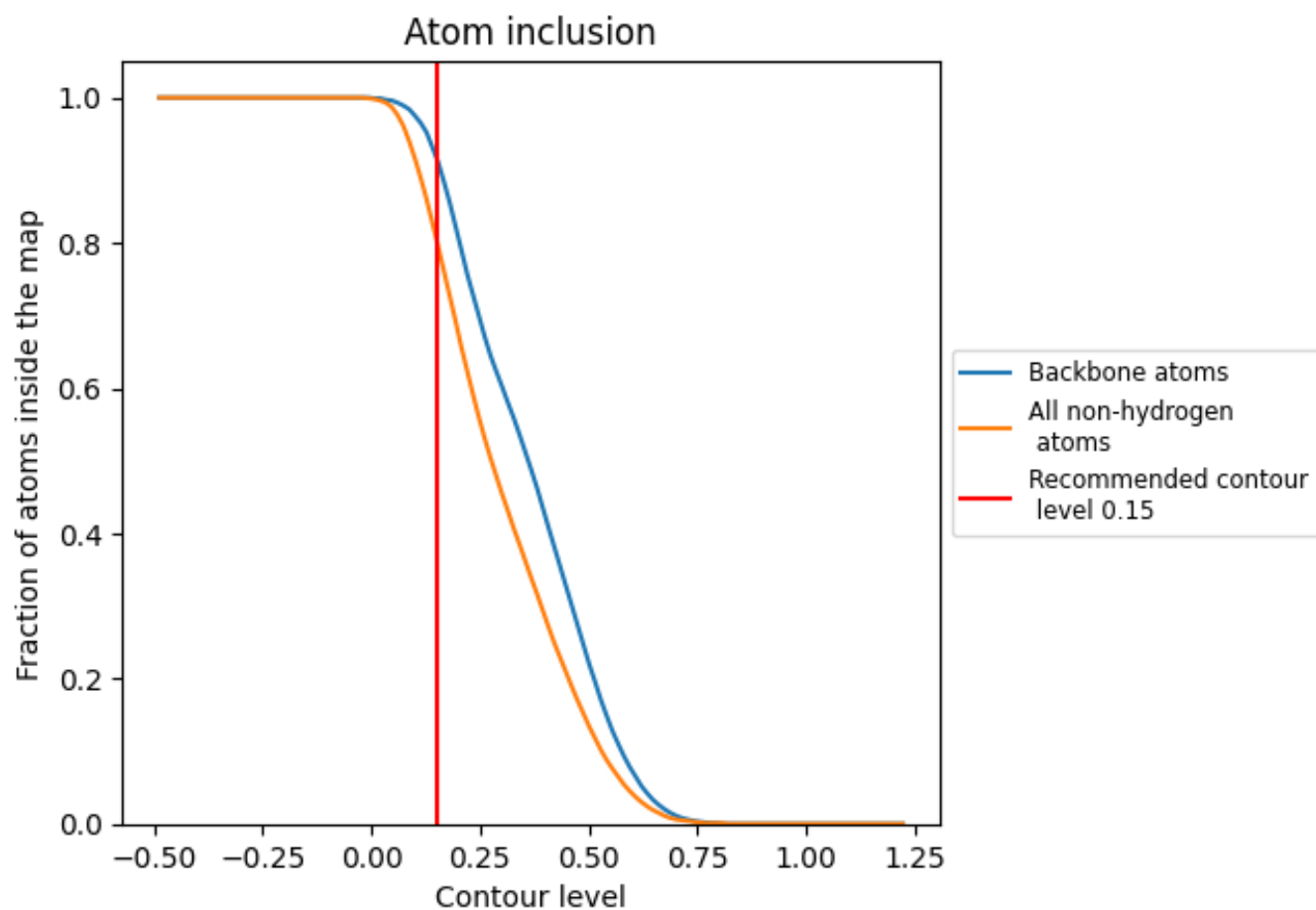





















































9.4 Atom inclusion [i](#)



At the recommended contour level, 92% of all backbone atoms, 80% of all non-hydrogen atoms, are inside the map.

9.5 Map-model fit summary

The table lists the average atom inclusion at the recommended contour level (0.15) and Q-score for the entire model and for each chain.

Chain	Atom inclusion	Q-score
All	 0.8050	 0.5320
A	 0.8890	 0.5760
B	 0.8480	 0.5640
C	 0.8780	 0.5780
D	 0.8870	 0.5830
E	 0.9070	 0.5860
F	 0.8960	 0.5840
G	 0.8410	 0.5770
H	 0.8120	 0.5780
I	 0.8160	 0.5580
J	 0.7840	 0.5560
K	 0.8260	 0.5770
L	 0.8310	 0.5770
M	 0.8220	 0.5790
O	 0.7960	 0.5810
U	 0.8020	 0.5060
V	 0.7220	 0.4770
W	 0.8100	 0.5120
X	 0.7440	 0.5150
Y	 0.8670	 0.5540
Z	 0.8440	 0.5550
a	 0.7440	 0.4700
b	 0.6960	 0.4420
c	 0.8670	 0.5690
d	 0.6210	 0.4390
e	 0.6230	 0.4240
f	 0.7210	 0.4720
g	 0.5820	 0.4050

