



## Full wwPDB EM Validation Report ⓘ

Aug 17, 2024 – 09:50 pm BST

PDB ID : 8P5E  
EMDB ID : EMD-17449  
Title : *S. cerevisiae* nexus-sCMGE after DNA replication initiation  
Authors : Henrikus, S.S.; Willhoft, O.  
Deposited on : 2023-05-24  
Resolution : 3.90 Å (reported)

This is a Full wwPDB EM Validation Report for a publicly released PDB entry.

We welcome your comments at [validation@mail.wwpdb.org](mailto:validation@mail.wwpdb.org)

A user guide is available at

<https://www.wwpdb.org/validation/2017/EMValidationReportHelp>

with specific help available everywhere you see the ⓘ symbol.

The types of validation reports are described at

<http://www.wwpdb.org/validation/2017/FAQs#types>.

---

The following versions of software and data (see [references ⓘ](#)) were used in the production of this report:

EMDB validation analysis : 0.0.1.dev92  
Mogul : 1.8.4, CSD as541be (2020)  
MolProbity : 4.02b-467  
buster-report : 1.1.7 (2018)  
Percentile statistics : 20191225.v01 (using entries in the PDB archive December 25th 2019)  
MapQ : 1.9.13  
Ideal geometry (proteins) : Engh & Huber (2001)  
Ideal geometry (DNA, RNA) : Parkinson et al. (1996)  
Validation Pipeline (wwPDB-VP) : 2.37.1

# 1 Overall quality at a glance

The following experimental techniques were used to determine the structure:

*ELECTRON MICROSCOPY*

The reported resolution of this entry is 3.90 Å.

Percentile scores (ranging between 0-100) for global validation metrics of the entry are shown in the following graphic. The table shows the number of entries on which the scores are based.

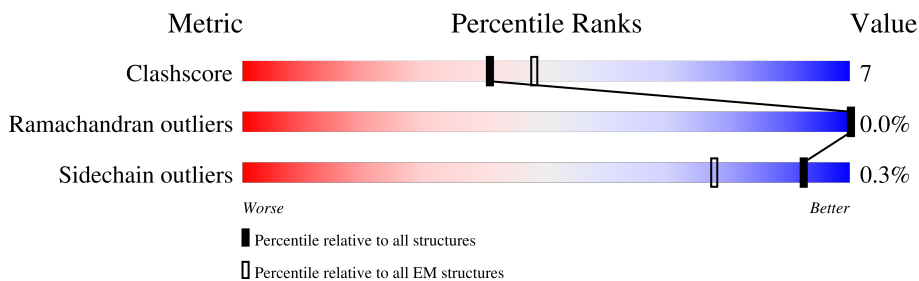





Metric	Whole archive (#Entries)	EM structures (#Entries)
Clashscore	158937	4297
Ramachandran outliers	154571	4023
Sidechain outliers	154315	3826

The table below summarises the geometric issues observed across the polymeric chains and their fit to the map. The red, orange, yellow and green segments of the bar indicate the fraction of residues that contain outliers for  $\geq 3$ , 2, 1 and 0 types of geometric quality criteria respectively. A grey segment represents the fraction of residues that are not modelled. The numeric value for each fraction is indicated below the corresponding segment, with a dot representing fractions  $\leq 5\%$ . The upper red bar (where present) indicates the fraction of residues that have poor fit to the EM map (all-atom inclusion  $< 40\%$ ). The numeric value is given above the bar.

Mol	Chain	Length	Quality of chain
1	2	868	
2	3	1006	
3	4	933	
4	5	775	
5	6	1017	
6	7	845	
7	A	19	
8	B	7	

Continued on next page...

*Continued from previous page...*

Mol	Chain	Length	Quality of chain
9	C	229	 61% 15% 24%
10	D	294	 66% 17% 17%
11	E	657	 66% 17% 16%
12	F	689	 7% 64% 15% 20%
13	G	2222	 28% 9% 63%
14	H	208	 76% 22%
15	I	213	 71% 18% 11%

## 2 Entry composition i

There are 19 unique types of molecules in this entry. The entry contains 53414 atoms, of which 0 are hydrogens and 0 are deuteriums.

In the tables below, the AltConf column contains the number of residues with at least one atom in alternate conformation and the Trace column contains the number of residues modelled with at most 2 atoms.

- Molecule 1 is a protein called DNA replication licensing factor MCM2.

Mol	Chain	Residues	Atoms					AltConf	Trace
			Total	C	N	O	S		
1	2	662	5235	3283	940	993	19	0	0

- Molecule 2 is a protein called DNA replication licensing factor MCM3.

Mol	Chain	Residues	Atoms					AltConf	Trace
			Total	C	N	O	S		
2	3	649	5067	3191	904	959	13	0	0

There are 35 discrepancies between the modelled and reference sequences:

Chain	Residue	Modelled	Actual	Comment	Reference
3	-34	MET	-	initiating methionine	UNP P24279
3	-33	LYS	-	expression tag	UNP P24279
3	-32	ARG	-	expression tag	UNP P24279
3	-31	ARG	-	expression tag	UNP P24279
3	-30	TRP	-	expression tag	UNP P24279
3	-29	LYS	-	expression tag	UNP P24279
3	-28	LYS	-	expression tag	UNP P24279
3	-27	ASN	-	expression tag	UNP P24279
3	-26	PHE	-	expression tag	UNP P24279
3	-25	ILE	-	expression tag	UNP P24279
3	-24	ALA	-	expression tag	UNP P24279
3	-23	VAL	-	expression tag	UNP P24279
3	-22	SER	-	expression tag	UNP P24279
3	-21	ALA	-	expression tag	UNP P24279
3	-20	ALA	-	expression tag	UNP P24279
3	-19	ASN	-	expression tag	UNP P24279
3	-18	ARG	-	expression tag	UNP P24279
3	-17	PHE	-	expression tag	UNP P24279
3	-16	LYS	-	expression tag	UNP P24279
3	-15	LYS	-	expression tag	UNP P24279
3	-14	ILE	-	expression tag	UNP P24279

*Continued on next page...*

*Continued from previous page...*

Chain	Residue	Modelled	Actual	Comment	Reference
3	-13	SER	-	expression tag	UNP P24279
3	-12	SER	-	expression tag	UNP P24279
3	-11	SER	-	expression tag	UNP P24279
3	-10	GLY	-	expression tag	UNP P24279
3	-9	ALA	-	expression tag	UNP P24279
3	-8	LEU	-	expression tag	UNP P24279
3	-7	GLU	-	expression tag	UNP P24279
3	-6	ASN	-	expression tag	UNP P24279
3	-5	LEU	-	expression tag	UNP P24279
3	-4	TYR	-	expression tag	UNP P24279
3	-3	PHE	-	expression tag	UNP P24279
3	-2	GLN	-	expression tag	UNP P24279
3	-1	GLY	-	expression tag	UNP P24279
3	0	GLU	-	expression tag	UNP P24279

- Molecule 3 is a protein called DNA replication licensing factor MCM4.

Mol	Chain	Residues	Atoms					AltConf	Trace
			Total	C	N	O	S		
3	4	592	4702	2963	816	896	27	0	0

- Molecule 4 is a protein called Minichromosome maintenance protein 5.

Mol	Chain	Residues	Atoms					AltConf	Trace
			Total	C	N	O	S		
4	5	695	5461	3427	950	1060	24	0	0

- Molecule 5 is a protein called DNA replication licensing factor MCM6.

Mol	Chain	Residues	Atoms					AltConf	Trace
			Total	C	N	O	S		
5	6	636	5032	3173	879	955	25	0	0

- Molecule 6 is a protein called DNA replication licensing factor MCM7.

Mol	Chain	Residues	Atoms					AltConf	Trace
			Total	C	N	O	S		
6	7	663	5223	3301	903	990	29	0	0

- Molecule 7 is a DNA chain called DNA (19-MER).

Mol	Chain	Residues	Atoms					AltConf	Trace
			Total	C	N	O	P		
7	A	19	399	190	95	95	19	0	0

- Molecule 8 is a DNA chain called DNA (7-MER).

Mol	Chain	Residues	Atoms					AltConf	Trace
			Total	C	N	O	P		
8	B	7	140	70	14	49	7	0	0

- Molecule 9 is a protein called DNA replication complex GINS protein PSF3.

Mol	Chain	Residues	Atoms					AltConf	Trace
			Total	C	N	O	S		
9	C	175	1408	914	226	261	7	0	0

There are 35 discrepancies between the modelled and reference sequences:

Chain	Residue	Modelled	Actual	Comment	Reference
C	-34	TRP	-	expression tag	UNP Q12146
C	-33	SER	-	expression tag	UNP Q12146
C	-32	HIS	-	expression tag	UNP Q12146
C	-31	PRO	-	expression tag	UNP Q12146
C	-30	GLN	-	expression tag	UNP Q12146
C	-29	PHE	-	expression tag	UNP Q12146
C	-28	GLU	-	expression tag	UNP Q12146
C	-27	LYS	-	expression tag	UNP Q12146
C	-26	GLY	-	expression tag	UNP Q12146
C	-25	GLY	-	expression tag	UNP Q12146
C	-24	GLY	-	expression tag	UNP Q12146
C	-23	SER	-	expression tag	UNP Q12146
C	-22	GLY	-	expression tag	UNP Q12146
C	-21	GLY	-	expression tag	UNP Q12146
C	-20	GLY	-	expression tag	UNP Q12146
C	-19	SER	-	expression tag	UNP Q12146
C	-18	GLY	-	expression tag	UNP Q12146
C	-17	GLY	-	expression tag	UNP Q12146
C	-16	GLY	-	expression tag	UNP Q12146
C	-15	SER	-	expression tag	UNP Q12146
C	-14	TRP	-	expression tag	UNP Q12146
C	-13	SER	-	expression tag	UNP Q12146
C	-12	HIS	-	expression tag	UNP Q12146
C	-11	PRO	-	expression tag	UNP Q12146
C	-10	GLN	-	expression tag	UNP Q12146

*Continued on next page...*

*Continued from previous page...*

Chain	Residue	Modelled	Actual	Comment	Reference
C	-9	PHE	-	expression tag	UNP Q12146
C	-8	GLU	-	expression tag	UNP Q12146
C	-7	LYS	-	expression tag	UNP Q12146
C	-6	GLU	-	expression tag	UNP Q12146
C	-5	ASN	-	expression tag	UNP Q12146
C	-4	LEU	-	expression tag	UNP Q12146
C	-3	TYR	-	expression tag	UNP Q12146
C	-2	PHE	-	expression tag	UNP Q12146
C	-1	GLN	-	expression tag	UNP Q12146
C	0	SER	-	expression tag	UNP Q12146

- Molecule 10 is a protein called DNA replication complex GINS protein SLD5.

Mol	Chain	Residues	Atoms					AltConf	Trace
			Total	C	N	O	S		
10	D	245	2014	1282	332	386	14	0	0

- Molecule 11 is a protein called Cell division control protein 45.

Mol	Chain	Residues	Atoms					AltConf	Trace
			Total	C	N	O	S		
11	E	549	4282	2750	711	808	13	0	0

There are 10 discrepancies between the modelled and reference sequences:

Chain	Residue	Modelled	Actual	Comment	Reference
E	164J	TYR	GLU	conflict	UNP Q08032
E	164K	LYS	GLU	conflict	UNP Q08032
E	164M	ASP	GLU	conflict	UNP Q08032
E	164O	GLY	-	insertion	UNP Q08032
E	164P	ASP	-	insertion	UNP Q08032
E	164Q	TYR	-	insertion	UNP Q08032
E	164R	LYS	-	insertion	UNP Q08032
E	164S	ASP	-	insertion	UNP Q08032
E	164T	ASP	-	insertion	UNP Q08032
E	164U	ASP	-	insertion	UNP Q08032

- Molecule 12 is a protein called DNA polymerase epsilon subunit B.

Mol	Chain	Residues	Atoms					AltConf	Trace
			Total	C	N	O	S		
12	F	548	4381	2808	755	800	18	0	0

- Molecule 13 is a protein called DNA polymerase epsilon catalytic subunit A.

Mol	Chain	Residues	Atoms					AltConf	Trace
			Total	C	N	O	S		
13	G	825	6628	4289	1089	1213	37	0	0

- Molecule 14 is a protein called DNA replication complex GINS protein PSF1.

Mol	Chain	Residues	Atoms					AltConf	Trace
			Total	C	N	O	S		
14	H	204	1663	1041	286	327	9	0	0

- Molecule 15 is a protein called DNA replication complex GINS protein PSF2.

Mol	Chain	Residues	Atoms					AltConf	Trace
			Total	C	N	O	S		
15	I	190	1591	1024	280	283	4	0	0

- Molecule 16 is ADENOSINE-5'-TRIPHOSPHATE (three-letter code: ATP) (formula:  $C_{10}H_{16}N_5O_{13}P_3$ ) (labeled as "Ligand of Interest" by depositor).

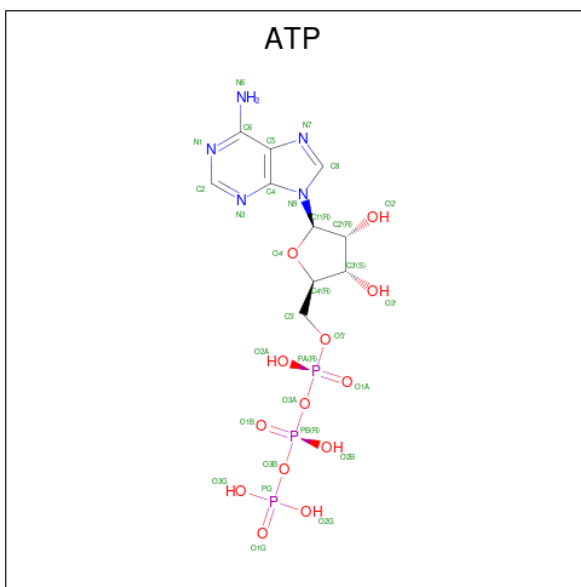

Mol	Chain	Residues	Atoms					AltConf
			Total	C	N	O	P	
16	2	1	31	10	5	13	3	0
16	3	1	31	10	5	13	3	0
16	5	1	31	10	5	13	3	0

*Continued on next page...*



*Continued from previous page...*

Mol	Chain	Residues	Atoms					AltConf
			Total	C	N	O	P	
16	7	1	31	10	5	13	3	0

- Molecule 17 is ZINC ION (three-letter code: ZN) (formula: Zn) (labeled as "Ligand of Interest" by depositor).

Mol	Chain	Residues	Atoms		AltConf
			Total	Zn	
17	2	1	1	1	0
17	4	1	1	1	0
17	5	1	1	1	0
17	6	1	1	1	0
17	7	1	1	1	0
17	G	2	2	2	0

- Molecule 18 is MAGNESIUM ION (three-letter code: MG) (formula: Mg) (labeled as "Ligand of Interest" by depositor).

Mol	Chain	Residues	Atoms		AltConf
			Total	Mg	
18	3	1	1	1	0
18	5	1	1	1	0
18	7	1	1	1	0

- Molecule 19 is ADENOSINE-5'-DIPHOSPHATE (three-letter code: ADP) (formula: C<sub>10</sub>H<sub>15</sub>N<sub>5</sub>O<sub>10</sub>P<sub>2</sub>) (labeled as "Ligand of Interest" by depositor).

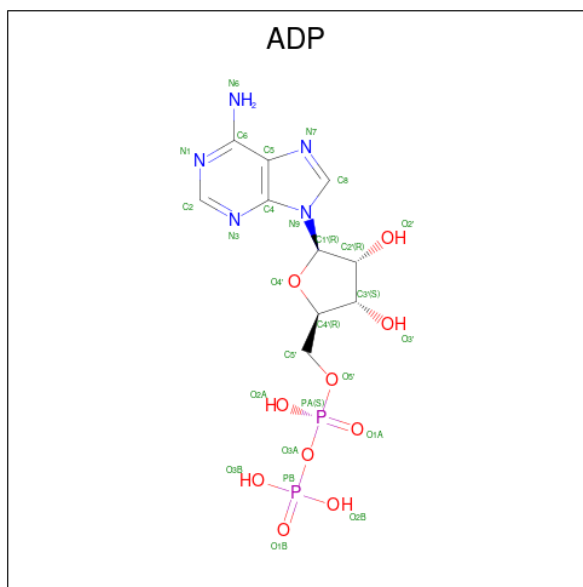

Mol	Chain	Residues	Atoms					AltConf
			Total	C	N	O	P	
19	4	1	27	10	5	10	2	0
19	6	1	27	10	5	10	2	0

### 3 Residue-property plots [i](#)

These plots are drawn for all protein, RNA, DNA and oligosaccharide chains in the entry. The first graphic for a chain summarises the proportions of the various outlier classes displayed in the second graphic. The second graphic shows the sequence view annotated by issues in geometry and atom inclusion in map density. Residues are color-coded according to the number of geometric quality criteria for which they contain at least one outlier: green = 0, yellow = 1, orange = 2 and red = 3 or more. A red diamond above a residue indicates a poor fit to the EM map for this residue (all-atom inclusion < 40%). Stretches of 2 or more consecutive residues without any outlier are shown as a green connector. Residues present in the sample, but not in the model, are shown in grey.

- Molecule 1: DNA replication licensing factor MCM2

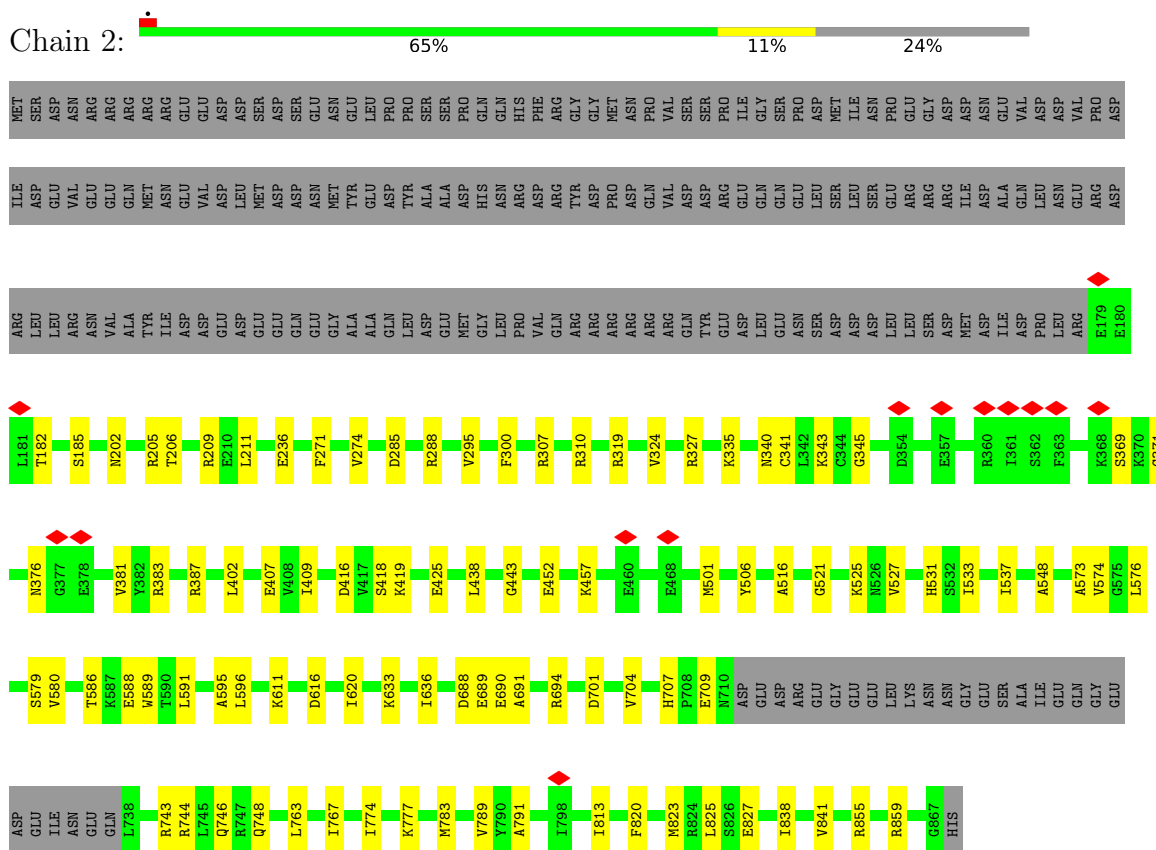

- Molecule 2: DNA replication licensing factor MCM3

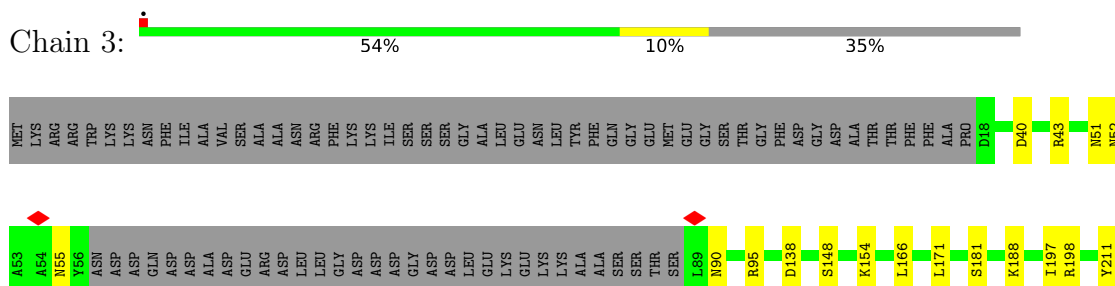

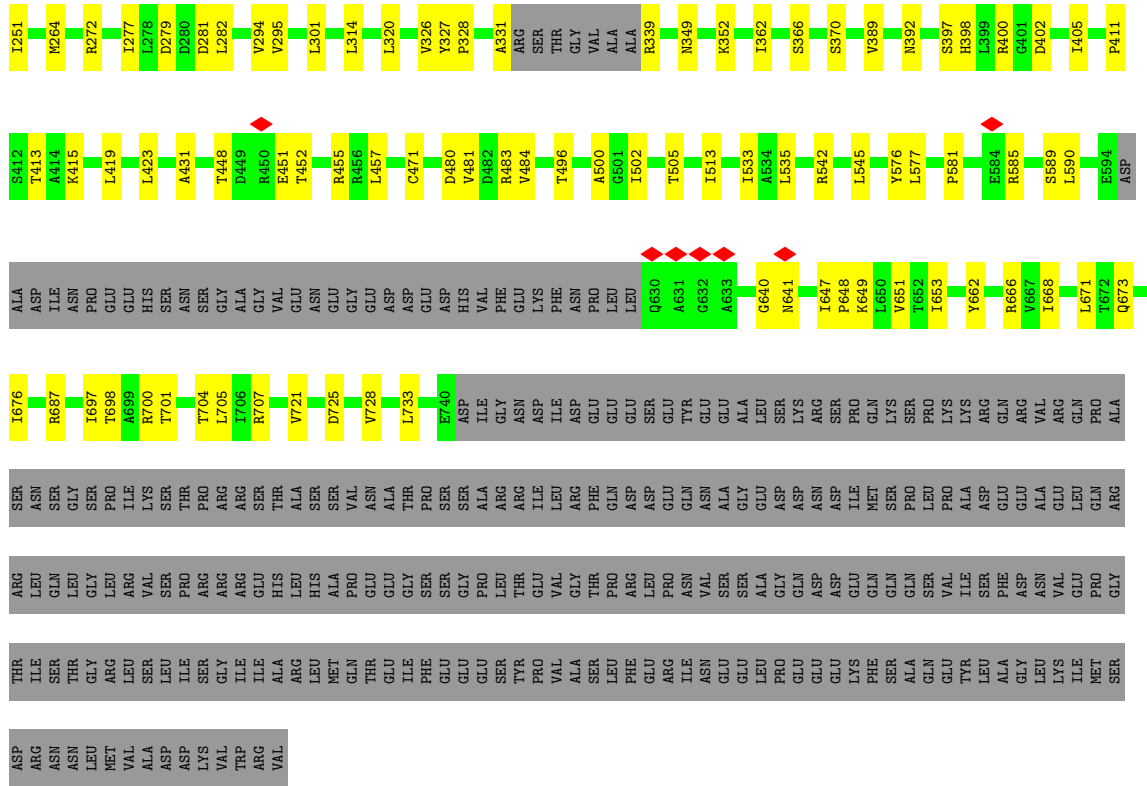

● Molecule 3: DNA replication licensing factor MCM4

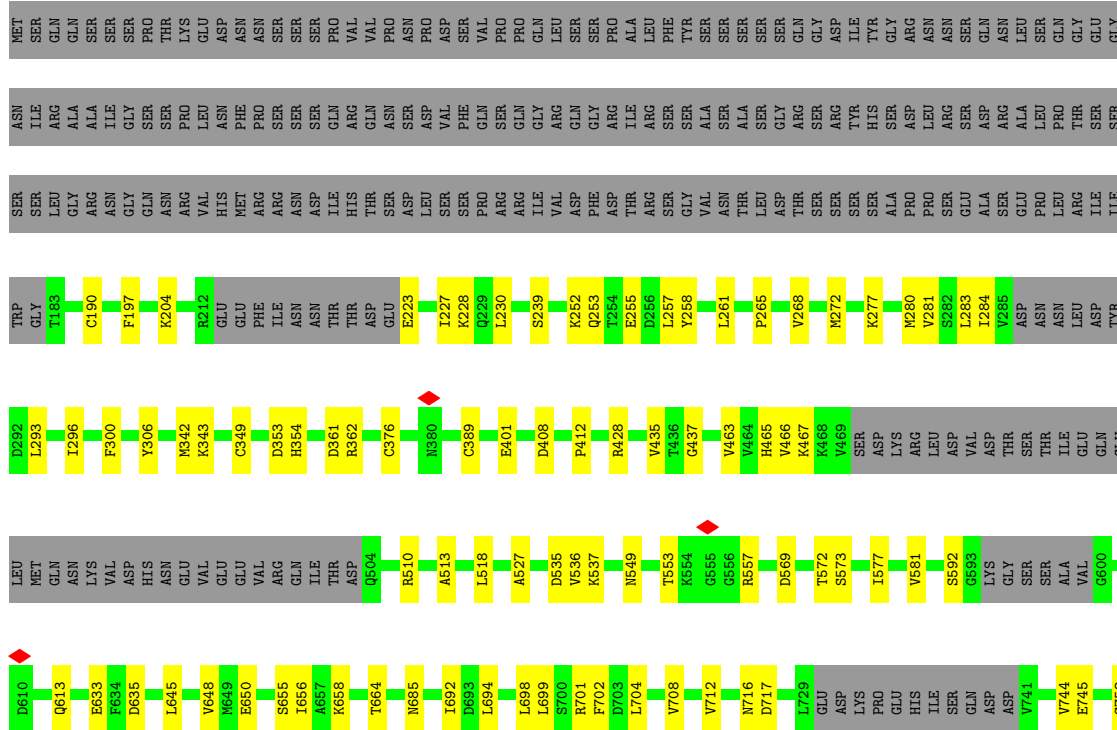



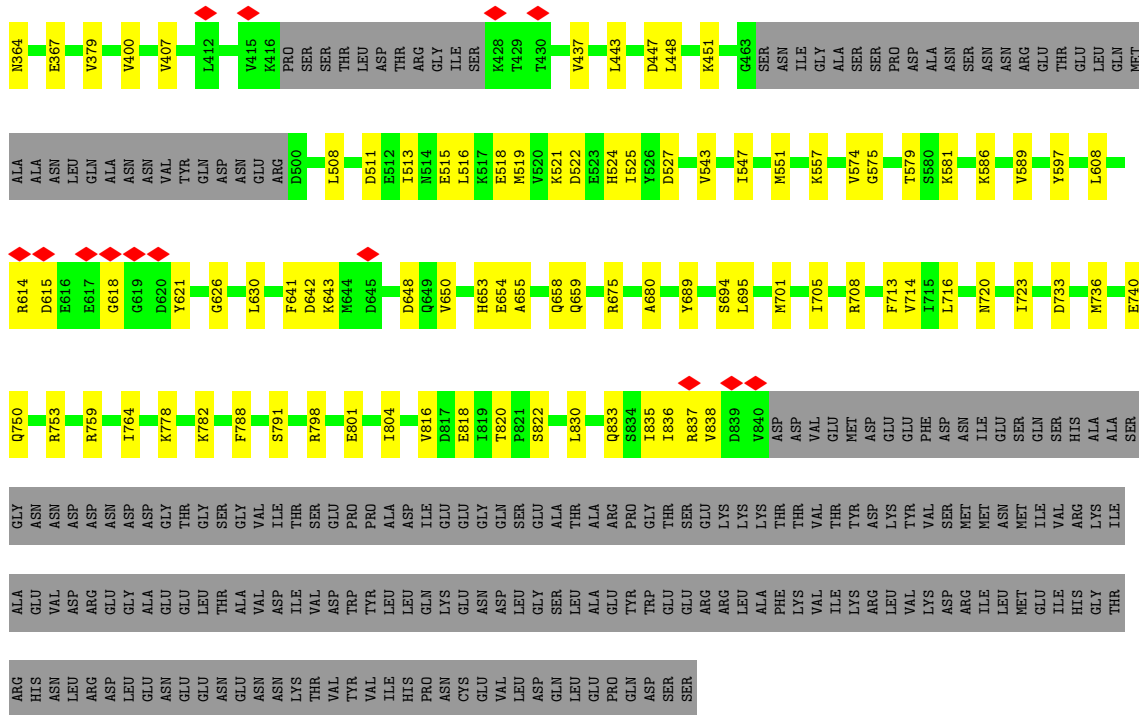

• Molecule 6: DNA replication licensing factor MCM7

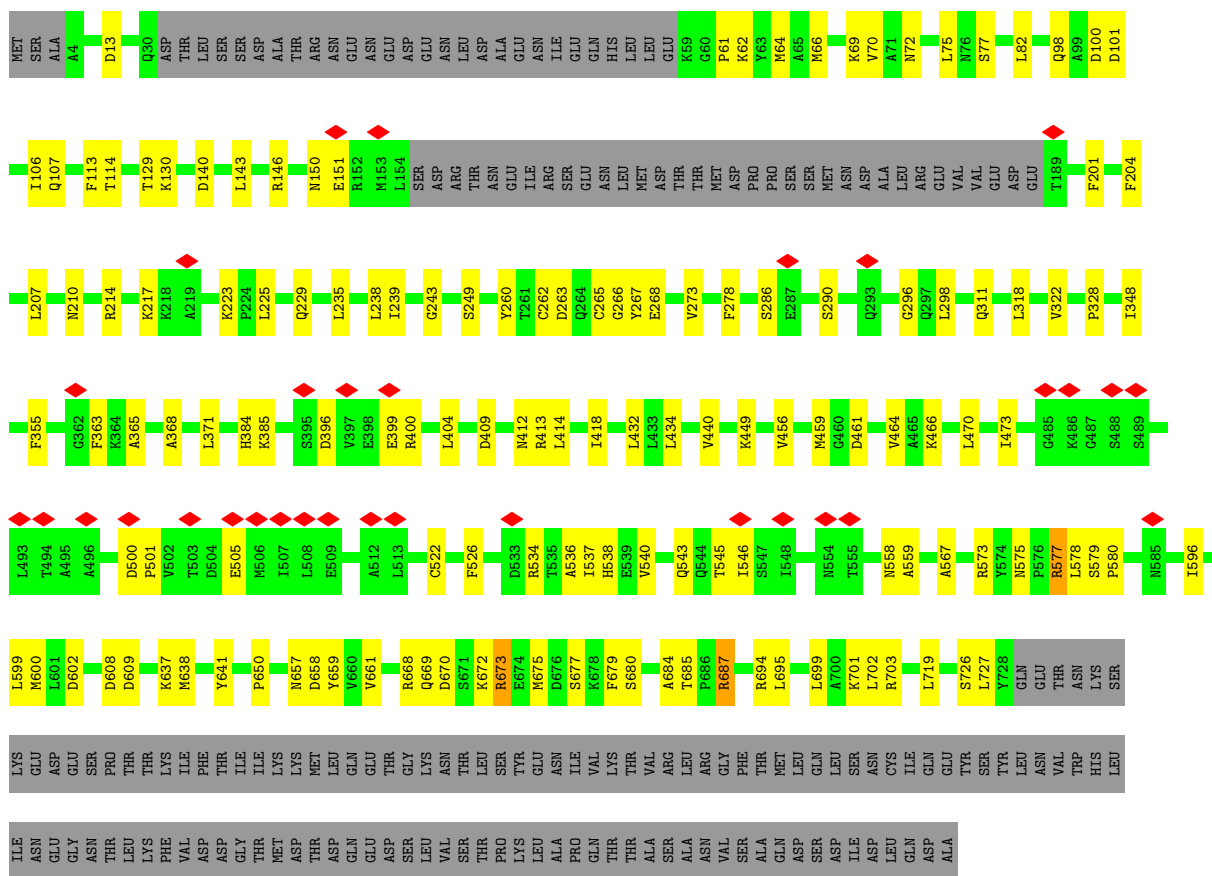



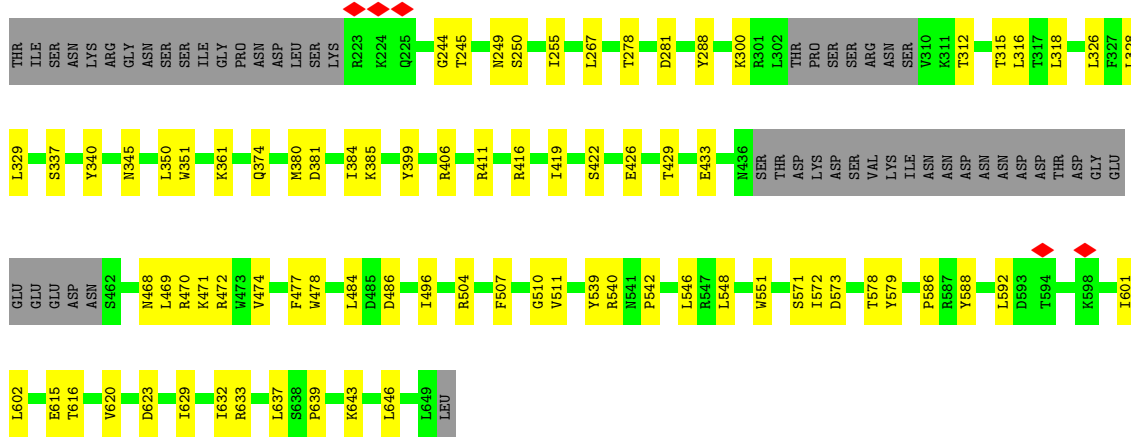

• Molecule 12: DNA polymerase epsilon subunit B

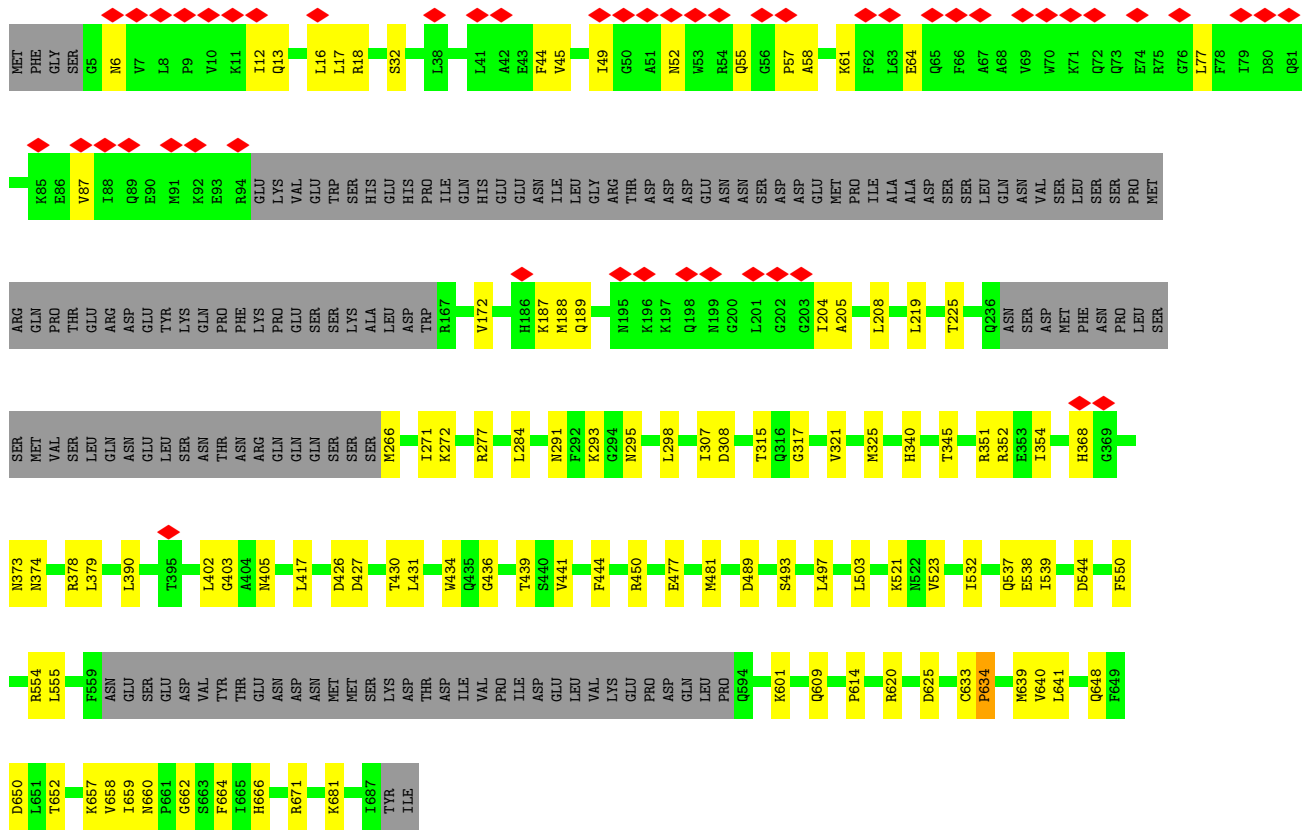

• Molecule 13: DNA polymerase epsilon catalytic subunit A

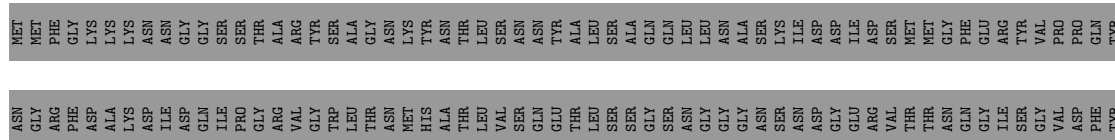





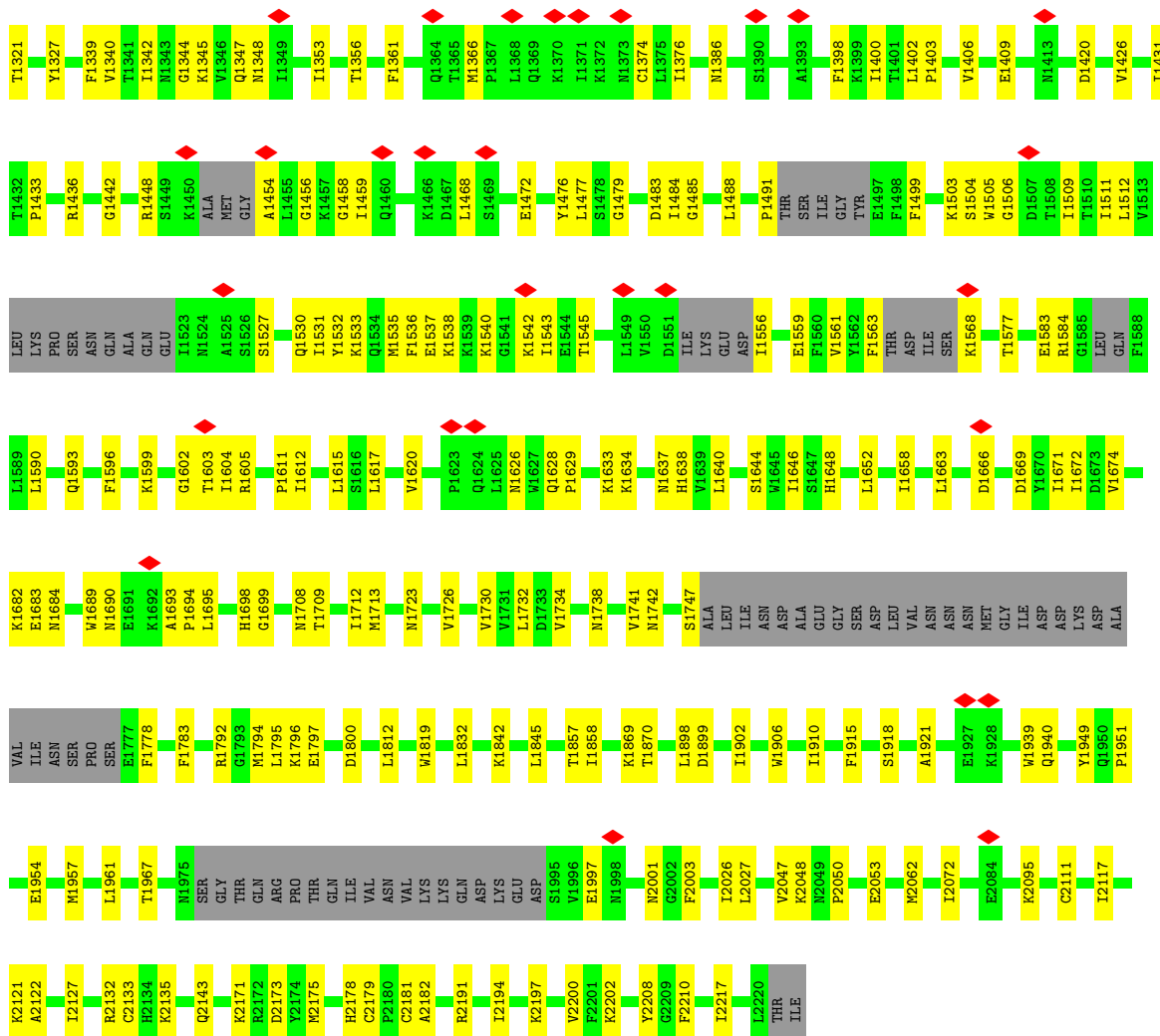

F112	P116	F134	K144	D147	L168	Q169	L170	D171	M172	S174	L175	R182	I195	H196	S199	L200	THR	ALA	GLY	THR	THR	GLU	ASN	ASP	GLU	GLU	GLU	PHE	ASN	ILE
------	------	------	------	------	------	------	------	------	------	------	------	------	------	------	------	------	-----	-----	-----	-----	-----	-----	-----	-----	-----	-----	-----	-----	-----	-----

## 4 Experimental information

Property	Value	Source
EM reconstruction method	SINGLE PARTICLE	Depositor
Imposed symmetry	POINT, C1	Depositor
Number of particles used	85107	Depositor
Resolution determination method	FSC 0.143 CUT-OFF	Depositor
CTF correction method	PHASE FLIPPING AND AMPLITUDE CORRECTION	Depositor
Microscope	FEI TITAN KRIOS	Depositor
Voltage (kV)	300	Depositor
Electron dose ( $e^-/\text{\AA}^2$ )	1.67	Depositor
Minimum defocus (nm)	1800	Depositor
Maximum defocus (nm)	3300	Depositor
Magnification	Not provided	
Image detector	GATAN K2 SUMMIT (4k x 4k)	Depositor
Maximum map value	0.034	Depositor
Minimum map value	-0.014	Depositor
Average map value	0.000	Depositor
Map value standard deviation	0.001	Depositor
Recommended contour level	0.007	Depositor
Map size (Å)	453.6, 453.6, 453.6	wwPDB
Map dimensions	420, 420, 420	wwPDB
Map angles (°)	90.0, 90.0, 90.0	wwPDB
Pixel spacing (Å)	1.08, 1.08, 1.08	Depositor

## 5 Model quality

### 5.1 Standard geometry

Bond lengths and bond angles in the following residue types are not validated in this section: ZN, ATP, MG, ADP

The Z score for a bond length (or angle) is the number of standard deviations the observed value is removed from the expected value. A bond length (or angle) with  $|Z| > 5$  is considered an outlier worth inspection. RMSZ is the root-mean-square of all Z scores of the bond lengths (or angles).

Mol	Chain	Bond lengths		Bond angles	
		RMSZ	# Z  >5	RMSZ	# Z  >5
1	2	0.27	0/5321	0.52	0/7184
2	3	0.25	0/5154	0.51	0/6989
3	4	0.25	0/4769	0.51	0/6439
4	5	0.26	0/5537	0.50	0/7480
5	6	0.26	0/5113	0.51	0/6897
6	7	0.25	0/5306	0.51	0/7170
7	A	0.55	0/455	0.71	0/699
8	B	0.51	0/153	1.27	0/234
9	C	0.26	0/1441	0.44	0/1950
10	D	0.26	0/2056	0.47	0/2783
11	E	0.28	0/4364	0.47	0/5936
12	F	0.26	0/4476	0.49	0/6056
13	G	0.26	0/6770	0.46	0/9159
14	H	0.25	0/1683	0.47	0/2264
15	I	0.26	0/1624	0.50	0/2197
All	All	0.26	0/54222	0.50	0/73437

There are no bond length outliers.

There are no bond angle outliers.

There are no chirality outliers.

There are no planarity outliers.

### 5.2 Too-close contacts

In the following table, the Non-H and H(model) columns list the number of non-hydrogen atoms and hydrogen atoms in the chain respectively. The H(added) column lists the number of hydrogen atoms added and optimized by MolProbity. The Clashes column lists the number of clashes within the asymmetric unit, whereas Symm-Clashes lists symmetry-related clashes.

Mol	Chain	Non-H	H(model)	H(added)	Clashes	Symm-Clashes
1	2	5235	0	5274	60	0
2	3	5067	0	5134	68	0
3	4	4702	0	4790	69	0
4	5	5461	0	5512	81	0
5	6	5032	0	5068	85	0
6	7	5223	0	5314	93	0
7	A	399	0	210	8	0
8	B	140	0	85	0	0
9	C	1408	0	1415	25	0
10	D	2014	0	2011	32	0
11	E	4282	0	4146	82	0
12	F	4381	0	4436	64	0
13	G	6628	0	6630	123	0
14	H	1663	0	1658	34	0
15	I	1591	0	1642	24	0
16	2	31	0	12	2	0
16	3	31	0	12	4	0
16	5	31	0	12	2	0
16	7	31	0	12	2	0
17	2	1	0	0	0	0
17	4	1	0	0	0	0
17	5	1	0	0	0	0
17	6	1	0	0	0	0
17	7	1	0	0	0	0
17	G	2	0	0	0	0
18	3	1	0	0	0	0
18	5	1	0	0	0	0
18	7	1	0	0	0	0
19	4	27	0	12	3	0
19	6	27	0	12	0	0
All	All	53414	0	53397	794	0

The all-atom clashscore is defined as the number of clashes found per 1000 atoms (including hydrogen atoms). The all-atom clashscore for this structure is 7.

All (794) close contacts within the same asymmetric unit are listed below, sorted by their clash magnitude.

Atom-1	Atom-2	Interatomic distance (Å)	Clash overlap (Å)
12:F:405:ASN:H	12:F:436:GLY:HA3	1.40	0.84
3:4:190:CYS:HB3	3:4:257:LEU:HD12	1.64	0.80
1:2:789:VAL:HG11	1:2:838:ILE:HD11	1.63	0.79
2:3:590:LEU:HD13	9:C:83:LYS:HG3	1.64	0.78

*Continued on next page...*

*Continued from previous page...*

Atom-1	Atom-2	Interatomic distance (Å)	Clash overlap (Å)
5:6:695:LEU:HG	5:6:838:VAL:HG23	1.66	0.77
4:5:266:PRO:HG2	4:5:269:GLU:HG3	1.67	0.76
4:5:635:ILE:HD12	4:5:638:LEU:HD21	1.67	0.76
2:3:197:ILE:HD11	2:3:251:ILE:HG12	1.66	0.75
3:4:744:VAL:HG12	3:4:745:GLU:H	1.51	0.74
11:E:244:GLY:HA3	11:E:602:LEU:HB3	1.69	0.74
1:2:525:LYS:HB2	1:2:533:ILE:HB	1.70	0.73
4:5:495:GLU:HA	4:5:498:GLU:HG2	1.69	0.73
2:3:400:ARG:HE	2:3:707:ARG:HH12	1.36	0.72
12:F:481:MET:HB3	12:F:523:VAL:HG12	1.71	0.72
4:5:276:MET:HG2	4:5:328:ILE:HB	1.72	0.72
13:G:2181:CYS:SG	13:G:2182:ALA:N	2.63	0.71
9:C:25:PRO:HA	9:C:37:PRO:HB3	1.71	0.71
1:2:574:VAL:HG11	7:A:21:DA:H5'	1.72	0.71
13:G:1535:MET:HA	13:G:1538:LYS:HG2	1.73	0.71
1:2:591:LEU:HD11	1:2:636:ILE:HG21	1.73	0.70
4:5:498:GLU:HG3	4:5:499:GLN:HG2	1.73	0.70
12:F:55:GLN:HE22	12:F:58:ALA:H	1.39	0.70
4:5:498:GLU:OE1	4:5:549:ARG:NH2	2.25	0.69
5:6:144:LYS:HE3	5:6:193:ALA:HB2	1.73	0.69
3:4:573:SER:H	19:4:1001:ADP:H5'1	1.58	0.69
13:G:1690:ASN:ND2	13:G:1695:LEU:O	2.25	0.69
2:3:448:THR:HA	2:3:455:ARG:HA	1.74	0.69
4:5:424:GLN:OE1	4:5:427:LYS:NZ	2.26	0.69
5:6:173:GLN:HB2	5:6:176:ARG:HB3	1.75	0.69
12:F:172:VAL:HG23	12:F:532:ILE:HG22	1.75	0.69
11:E:586:PRO:HG2	11:E:601:ILE:HD13	1.75	0.68
4:5:711:ILE:HG23	4:5:750:LYS:HD3	1.74	0.68
2:3:397:SER:OG	2:3:398:HIS:N	2.27	0.68
13:G:1857:THR:HB	13:G:1869:LYS:HB3	1.75	0.68
6:7:526:PHE:HB3	6:7:567:ALA:HB2	1.74	0.68
9:C:119:GLU:HG2	9:C:120:LEU:HD12	1.75	0.68
12:F:308:ASP:HB3	12:F:340:HIS:HA	1.75	0.68
13:G:1742:ASN:HD22	13:G:1898:LEU:HG	1.60	0.67
12:F:225:THR:HG21	12:F:325:MET:HG3	1.76	0.67
10:D:135:ARG:HE	15:I:18:PHE:HE1	1.42	0.67
13:G:1590:LEU:HB2	13:G:1612:ILE:HG22	1.77	0.67
2:3:294:VAL:HG12	2:3:326:VAL:HG22	1.77	0.66
13:G:1690:ASN:ND2	13:G:1693:ALA:O	2.28	0.66
12:F:639:MET:HB2	12:F:658:VAL:HG12	1.78	0.66
3:4:527:ALA:HB3	3:4:537:LYS:HD3	1.76	0.65

*Continued on next page...*

*Continued from previous page...*

Atom-1	Atom-2	Interatomic distance (Å)	Clash overlap (Å)
3:4:197:PHE:HE2	3:4:253:GLN:HB2	1.61	0.65
5:6:151:ILE:HD11	5:6:265:ILE:HG12	1.79	0.65
13:G:1738:ASN:ND2	13:G:1899:ASP:OD2	2.30	0.65
13:G:2026:ILE:HG23	13:G:2027:LEU:HD12	1.77	0.65
1:2:271:PHE:CE2	1:2:295:VAL:HG11	2.32	0.65
1:2:343:LYS:HD3	1:2:371:GLY:HA3	1.79	0.64
4:5:52:ASN:ND2	9:C:142:LEU:O	2.29	0.64
2:3:455:ARG:NH1	2:3:500:ALA:O	2.26	0.64
3:4:785:ARG:HE	3:4:786:SER:H	1.46	0.64
10:D:232:VAL:HA	10:D:291:VAL:HG12	1.79	0.64
3:4:361:ASP:OD2	3:4:362:ARG:NH1	2.31	0.64
2:3:52:ASN:ND2	2:3:90:ASN:O	2.31	0.64
13:G:1599:LYS:HE2	13:G:1603:THR:HG21	1.79	0.64
6:7:146:ARG:NH1	6:7:266:GLY:O	2.31	0.63
11:E:411:ARG:NH2	11:E:486:ASP:OD2	2.32	0.63
13:G:1940:GLN:HE22	13:G:2121:LYS:HA	1.63	0.63
12:F:44:PHE:CE2	12:F:87:VAL:HG21	2.34	0.63
6:7:456:VAL:HG22	6:7:596:ILE:HB	1.80	0.63
9:C:28:GLY:HA3	9:C:38:ILE:HD11	1.81	0.62
5:6:650:VAL:HA	5:6:653:HIS:CD2	2.34	0.62
6:7:286:SER:O	6:7:290:SER:N	2.30	0.62
4:5:710:GLU:OE1	4:5:713:ARG:NH1	2.33	0.62
13:G:1448:ARG:H	13:G:1468:LEU:HD21	1.64	0.62
14:H:35:ASP:O	14:H:39:ASN:ND2	2.32	0.62
1:2:271:PHE:HE2	1:2:295:VAL:HG11	1.65	0.62
5:6:589:VAL:HG21	5:6:597:TYR:HB2	1.81	0.62
6:7:404:LEU:HG	6:7:637:LYS:HE3	1.81	0.62
14:H:173:GLU:HA	14:H:182:ASN:HA	1.80	0.62
13:G:1741:VAL:HG23	13:G:1795:LEU:HD21	1.81	0.62
14:H:29:LEU:O	14:H:122:ASN:ND2	2.33	0.62
4:5:20:ASN:OD1	4:5:21:ASP:N	2.33	0.61
6:7:470:LEU:HD21	6:7:522:CYS:HB3	1.81	0.61
10:D:239:LYS:O	10:D:241:ASN:ND2	2.32	0.61
5:6:162:GLU:HG3	5:6:165:ALA:HB3	1.80	0.61
10:D:71:ARG:NH2	15:I:15:GLU:OE2	2.33	0.61
6:7:409:ASP:O	6:7:413:ARG:NH1	2.34	0.61
6:7:114:THR:HG22	6:7:204:PHE:HE2	1.66	0.61
6:7:545:THR:HG22	6:7:558:ASN:HA	1.82	0.61
12:F:640:VAL:HG22	12:F:659:ILE:HD11	1.82	0.61
16:3:1002:ATP:O3G	4:5:549:ARG:NH2	2.28	0.61
12:F:554:ARG:NH1	12:F:555:LEU:O	2.34	0.61

*Continued on next page...*



*Continued from previous page...*

Atom-1	Atom-2	Interatomic distance (Å)	Clash overlap (Å)
1:2:763:LEU:O	1:2:767:ILE:HG12	2.01	0.61
13:G:1602:GLY:HA2	13:G:1605:ARG:HH22	1.66	0.61
5:6:331:THR:O	5:6:340:ASN:ND2	2.34	0.60
11:E:93:GLU:OE1	11:E:137:SER:OG	2.19	0.60
1:2:527:VAL:HB	1:2:531:HIS:HB3	1.83	0.60
11:E:128:PRO:HG3	11:E:245:THR:HA	1.83	0.60
3:4:650:GLU:OE2	3:4:701:ARG:NH1	2.34	0.60
12:F:652:THR:HA	12:F:657:LYS:HA	1.83	0.60
3:4:227:ILE:HD12	3:4:283:LEU:HD11	1.82	0.60
5:6:443:LEU:HD21	5:6:448:LEU:HB2	1.82	0.60
13:G:1939:TRP:NE1	13:G:1957:MET:SD	2.74	0.60
15:I:21:GLU:HA	15:I:73:LEU:HD23	1.83	0.60
11:E:588:TYR:HB3	11:E:592:LEU:HD12	1.83	0.60
14:H:22:ARG:NH1	14:H:23:SER:OG	2.34	0.60
3:4:808:HIS:ND1	3:4:821:ASP:OD1	2.34	0.60
9:C:8:ASP:OD2	14:H:84:ARG:NH2	2.30	0.60
2:3:349:ASN:HA	2:3:352:LYS:HG2	1.82	0.60
4:5:575:ILE:HA	4:5:580:ALA:HB2	1.83	0.60
6:7:461:ASP:OD2	6:7:573:ARG:NH1	2.35	0.59
5:6:642:ASP:OD1	5:6:643:LYS:N	2.35	0.59
4:5:270:MET:HE3	4:5:271:PRO:HD2	1.85	0.59
1:2:707:HIS:HA	5:6:557:LYS:HD3	1.84	0.59
2:3:542:ARG:NH2	16:7:901:ATP:O3G	2.32	0.59
6:7:107:GLN:NE2	6:7:238:LEU:O	2.35	0.59
6:7:702:LEU:HD12	6:7:703:ARG:HB2	1.85	0.59
11:E:29:ILE:HG12	11:E:82:LEU:HD12	1.85	0.59
9:C:21:GLN:HB2	9:C:73:GLU:HB2	1.85	0.59
2:3:481:VAL:O	2:3:484:VAL:HG12	2.03	0.59
2:3:687:ARG:HA	2:3:697:ILE:HD11	1.83	0.59
10:D:124:LEU:HD23	10:D:125:PRO:HD3	1.85	0.58
15:I:64:VAL:HG13	15:I:67:ARG:HG3	1.85	0.58
2:3:700:ARG:NH2	16:7:901:ATP:O1A	2.37	0.58
4:5:722:LEU:HD12	13:G:1778:PHE:HE2	1.67	0.58
1:2:310:ARG:HH21	5:6:300:VAL:HG11	1.68	0.58
4:5:337:VAL:HG13	4:5:339:THR:H	1.69	0.58
11:E:2:TYR:CE2	11:E:141:GLN:HB2	2.38	0.58
11:E:469:LEU:HD13	11:E:472:ARG:HE	1.68	0.58
12:F:351:ARG:H	12:F:354:ILE:HD11	1.69	0.58
6:7:273:VAL:HG11	6:7:278:PHE:HB3	1.86	0.58
6:7:685:THR:HG22	6:7:687:ARG:H	1.68	0.58
9:C:79:MET:SD	9:C:101:ASN:ND2	2.69	0.58

*Continued on next page...*

*Continued from previous page...*

Atom-1	Atom-2	Interatomic distance (Å)	Clash overlap (Å)
12:F:61:LYS:HA	12:F:64:GLU:HG2	1.86	0.58
4:5:624:SER:HB3	12:F:272:LYS:HG3	1.84	0.58
13:G:1644:SER:O	13:G:1648:HIS:ND1	2.36	0.58
2:3:641:ASN:HD21	2:3:649:LYS:HA	1.67	0.58
11:E:267:LEU:HD13	11:E:316:LEU:HD22	1.86	0.57
3:4:435:VAL:HG12	3:4:466:VAL:HG22	1.86	0.57
5:6:524:HIS:HB3	5:6:527:ASP:HB3	1.86	0.57
3:4:572:THR:HG21	3:4:708:VAL:HG11	1.86	0.57
6:7:150:ASN:OD1	6:7:151:GLU:N	2.38	0.57
13:G:1342:ILE:HG23	13:G:1344:GLY:H	1.69	0.57
9:C:109:ILE:HD11	15:I:195:ILE:HG12	1.86	0.57
12:F:6:ASN:OD1	12:F:49:ILE:N	2.27	0.57
13:G:1663:LEU:HD21	13:G:1671:ILE:HD11	1.86	0.57
11:E:281:ASP:OD2	11:E:406:ARG:NH1	2.38	0.57
1:2:335:LYS:HB3	1:2:381:VAL:HG13	1.87	0.57
3:4:692:ILE:HD11	3:4:699:LEU:HD22	1.87	0.57
6:7:368:ALA:HB1	6:7:371:LEU:HB3	1.87	0.57
12:F:503:LEU:HD21	12:F:620:ARG:HD3	1.87	0.57
13:G:1347:GLN:NE2	13:G:1348:ASN:O	2.38	0.57
3:4:281:VAL:HA	3:4:284:ILE:HG12	1.87	0.56
1:2:343:LYS:NZ	1:2:369:SER:OG	2.28	0.56
1:2:576:LEU:HA	1:2:595:ALA:HB3	1.86	0.56
11:E:406:ARG:NH2	11:E:422:SER:OG	2.38	0.56
2:3:673:GLN:HA	2:3:676:ILE:HD12	1.87	0.56
13:G:1734:VAL:HG12	13:G:1902:ILE:HG13	1.87	0.56
6:7:432:LEU:HD13	6:7:473:ILE:HD11	1.88	0.56
12:F:32:SER:OG	12:F:77:LEU:O	2.21	0.56
2:3:705:LEU:HD21	2:3:733:LEU:HD22	1.86	0.56
3:4:838:THR:HG23	3:4:840:PRO:HD2	1.86	0.56
5:6:614:ARG:HD3	5:6:621:TYR:CE2	2.41	0.56
13:G:1537:GLU:HA	13:G:1540:LYS:HG2	1.88	0.56
15:I:82:GLN:HG3	15:I:83:SER:H	1.71	0.56
14:H:117:GLN:HE21	14:H:120:THR:HG22	1.71	0.56
2:3:415:LYS:NZ	16:3:1002:ATP:O1G	2.31	0.56
5:6:126:SER:OG	5:6:133:GLU:OE2	2.21	0.56
11:E:121:TYR:HE1	11:E:141:GLN:HE21	1.53	0.55
12:F:291:ASN:OD1	12:F:295:ASN:N	2.31	0.55
11:E:127:ARG:HA	11:E:127:ARG:NE	2.20	0.55
10:D:75:GLU:OE2	10:D:224:TRP:NE1	2.32	0.55
13:G:1532:TYR:HH	13:G:1556:ILE:N	2.05	0.55
1:2:300:PHE:O	1:2:319:ARG:NH1	2.39	0.55

*Continued on next page...*

Continued from previous page...

Atom-1	Atom-2	Interatomic distance (Å)	Clash overlap (Å)
15:I:108:HIS:CG	15:I:111:ARG:HH21	2.25	0.55
3:4:613:GLN:HE22	5:6:296:ARG:HH12	1.52	0.55
1:2:573:ALA:HB2	1:2:616:ASP:HA	1.89	0.55
6:7:146:ARG:HD2	6:7:267:TYR:HA	1.87	0.55
6:7:449:LYS:HB2	6:7:543:GLN:HE21	1.71	0.55
6:7:536:ALA:O	6:7:540:VAL:HG23	2.07	0.55
11:E:571:SER:OG	11:E:572:ILE:N	2.38	0.55
3:4:549:ASN:HD21	3:4:557:ARG:HH21	1.55	0.55
12:F:204:ILE:HG23	12:F:205:ALA:H	1.72	0.55
12:F:430:THR:HG22	12:F:431:LEU:HD12	1.89	0.55
13:G:2111:CYS:SG	13:G:2132:ARG:NH2	2.74	0.55
3:4:762:ILE:HG13	5:6:736:MET:SD	2.47	0.55
4:5:88:PRO:HA	4:5:91:GLU:HG2	1.87	0.55
11:E:351:TRP:HB2	11:E:511:VAL:HG23	1.88	0.55
6:7:501:PRO:HG2	6:7:505:GLU:H	1.72	0.54
12:F:450:ARG:NH1	13:G:1666:ASP:OD2	2.40	0.54
13:G:1484:ILE:HG22	13:G:1504:SER:HB3	1.87	0.54
13:G:1712:ILE:HG13	13:G:1713:MET:HE2	1.89	0.54
4:5:177:THR:HA	4:5:194:ILE:HB	1.89	0.54
4:5:300:ILE:HD12	4:5:324:ARG:HD3	1.89	0.54
4:5:585:ASN:ND2	4:5:589:GLU:OE2	2.40	0.54
5:6:551:MET:O	5:6:759:ARG:NH2	2.41	0.54
12:F:378:ARG:HH12	14:H:125:HIS:HB3	1.73	0.54
10:D:79:TYR:CE2	10:D:176:SER:HB2	2.42	0.54
14:H:83:LYS:O	14:H:87:LEU:HG	2.08	0.54
1:2:774:ILE:HG13	1:2:825:LEU:HG	1.88	0.54
4:5:563:GLU:HG2	4:5:564:ARG:N	2.23	0.54
4:5:752:LEU:HA	4:5:755:LEU:HD12	1.89	0.54
6:7:464:VAL:HG21	6:7:600:MET:HB3	1.89	0.54
11:E:39:LEU:HD21	11:E:484:LEU:HD11	1.89	0.54
15:I:3:LEU:N	15:I:4:PRO:HD2	2.23	0.54
5:6:694:SER:HB2	5:6:838:VAL:HG22	1.90	0.54
6:7:440:VAL:HG12	6:7:694:ARG:HG2	1.89	0.54
11:E:82:LEU:HD23	11:E:121:TYR:HB2	1.90	0.54
11:E:510:GLY:HA3	11:E:551:TRP:CZ3	2.43	0.54
13:G:1634:LYS:HA	13:G:1637:ASN:HD21	1.73	0.54
13:G:1730:VAL:HG23	13:G:1870:THR:HB	1.90	0.54
2:3:687:ARG:NH2	6:7:602:ASP:OD1	2.41	0.54
6:7:69:LYS:HE2	6:7:75:LEU:HD22	1.89	0.54
13:G:1483:ASP:OD2	13:G:1584:ARG:NE	2.38	0.54
13:G:2202:LYS:HE2	13:G:2217:ILE:HG21	1.90	0.54

Continued on next page...

*Continued from previous page...*

Atom-1	Atom-2	Interatomic distance (Å)	Clash overlap (Å)
13:G:2143:GLN:HG2	13:G:2210:PHE:CD2	2.42	0.54
14:H:57:GLN:HA	14:H:60:LEU:HD12	1.89	0.54
15:I:92:TRP:CZ2	15:I:116:PRO:HG2	2.43	0.54
3:4:277:LYS:O	3:4:277:LYS:NZ	2.35	0.53
6:7:404:LEU:HD13	6:7:641:TYR:CD1	2.42	0.53
13:G:1386:ASN:HD21	13:G:1698:HIS:HB3	1.73	0.53
1:2:387:ARG:NH1	1:2:407:GLU:OE2	2.41	0.53
13:G:1747:SER:O	13:G:1792:ARG:NH2	2.40	0.53
13:G:1915:PHE:HD2	13:G:2121:LYS:HB3	1.72	0.53
13:G:1488:LEU:HG	13:G:1593:GLN:HB3	1.90	0.53
13:G:1637:ASN:OD1	13:G:1638:HIS:ND1	2.36	0.53
2:3:279:ASP:OD1	2:3:279:ASP:N	2.41	0.53
6:7:699:LEU:HD23	6:7:702:LEU:HD21	1.90	0.53
1:2:211:LEU:HD13	1:2:271:PHE:HD1	1.74	0.53
1:2:521:GLY:HA2	1:2:537:ILE:HD12	1.91	0.53
12:F:666:HIS:CD2	12:F:671:ARG:HE	2.27	0.53
10:D:256:TYR:CZ	10:D:290:LYS:HD3	2.43	0.53
12:F:662:GLY:HA3	12:F:671:ARG:HH22	1.73	0.53
13:G:1577:THR:HG21	13:G:1604:ILE:HG21	1.91	0.53
12:F:532:ILE:HG12	12:F:539:ILE:HB	1.90	0.52
3:4:650:GLU:O	5:6:586:LYS:NZ	2.33	0.52
6:7:322:VAL:HG21	6:7:328:PRO:HG3	1.92	0.52
3:4:645:LEU:HA	3:4:648:VAL:HG12	1.90	0.52
5:6:136:TYR:O	5:6:140:ILE:HG12	2.09	0.52
5:6:189:VAL:HG23	5:6:197:LEU:HD11	1.91	0.52
14:H:35:ASP:OD1	14:H:35:ASP:N	2.42	0.52
14:H:189:PHE:HB3	14:H:191:VAL:HG13	1.91	0.52
1:2:307:ARG:NH2	1:2:402:LEU:O	2.42	0.52
4:5:183:CYS:SG	4:5:184:ARG:N	2.82	0.52
6:7:409:ASP:OD1	6:7:412:ASN:ND2	2.42	0.52
11:E:429:THR:O	11:E:433:GLU:HG2	2.09	0.52
13:G:1726:VAL:HG22	13:G:1910:ILE:HG23	1.92	0.52
1:2:548:ALA:N	16:2:901:ATP:O1B	2.39	0.52
12:F:317:GLY:HA2	12:F:601:LYS:HG2	1.92	0.52
3:4:656:ILE:HD11	3:4:658:LYS:HE2	1.92	0.52
4:5:278:CYS:HB3	4:5:330:ILE:HD12	1.91	0.52
5:6:511:ASP:OD2	5:6:753:ARG:NH2	2.33	0.52
6:7:580:PRO:HG2	6:7:680:SER:HB2	1.91	0.52
2:3:451:GLU:HG3	2:3:452:THR:HG23	1.91	0.51
16:3:1002:ATP:O1A	4:5:651:ARG:NH2	2.37	0.51
4:5:412:VAL:HG22	4:5:552:MET:HB2	1.91	0.51

*Continued on next page...*

*Continued from previous page...*

Atom-1	Atom-2	Interatomic distance (Å)	Clash overlap (Å)
13:G:1505:TRP:HH2	13:G:1583:GLU:HB3	1.73	0.51
13:G:1509:ILE:N	13:G:1559:GLU:O	2.40	0.51
2:3:640:GLY:HA3	2:3:651:VAL:HA	1.92	0.51
12:F:315:THR:HG1	12:F:345:THR:HG1	1.54	0.51
5:6:833:GLN:HA	5:6:836:ILE:HB	1.93	0.51
13:G:1593:GLN:NE2	13:G:1615:LEU:O	2.44	0.51
3:4:230:LEU:HD23	3:4:283:LEU:HG	1.92	0.51
13:G:1602:GLY:O	13:G:1605:ARG:NH1	2.34	0.51
15:I:79:LEU:HB3	15:I:85:CYS:HB2	1.92	0.51
6:7:670:ASP:HA	6:7:673:ARG:HH21	1.76	0.51
13:G:2117:ILE:HD11	13:G:2127:ILE:HA	1.91	0.51
2:3:413:THR:N	16:3:1002:ATP:O1B	2.40	0.51
10:D:82:GLN:HG3	10:D:86:ARG:NE	2.25	0.51
11:E:422:SER:O	11:E:426:GLU:HG2	2.09	0.51
10:D:201:TYR:O	14:H:48:ARG:NH1	2.37	0.51
14:H:4:ASP:OD1	14:H:5:LEU:N	2.44	0.51
1:2:596:LEU:HD11	1:2:620:ILE:HG22	1.92	0.50
2:3:480:ASP:OD1	2:3:481:VAL:N	2.44	0.50
11:E:89:VAL:HA	11:E:129:TRP:HA	1.92	0.50
13:G:1406:VAL:O	13:G:1409:GLU:HG3	2.11	0.50
2:3:423:LEU:HD11	2:3:431:ALA:HB2	1.93	0.50
5:6:658:GLN:O	5:6:659:GLN:HG3	2.11	0.50
11:E:572:ILE:HD13	11:E:579:TYR:CE1	2.46	0.50
12:F:18:ARG:NE	14:H:175:GLN:OE1	2.44	0.50
13:G:1499:PHE:HD2	13:G:1512:LEU:HD22	1.76	0.50
11:E:478:TRP:HB3	14:H:166:ARG:HH12	1.75	0.50
1:2:777:LYS:N	1:2:827:GLU:O	2.45	0.50
2:3:301:LEU:HD21	2:3:320:LEU:HD13	1.92	0.50
5:6:801:GLU:HA	5:6:804:ILE:HD12	1.92	0.50
6:7:98:GLN:NE2	6:7:100:ASP:O	2.36	0.50
9:C:30:LEU:HD21	14:H:2:TYR:HD1	1.75	0.50
6:7:223:LYS:O	6:7:225:LEU:HD12	2.11	0.50
3:4:553:THR:OG1	5:6:740:GLU:OE2	2.22	0.50
13:G:1723:ASN:ND2	13:G:1858:ILE:O	2.45	0.50
2:3:725:ASP:HA	2:3:728:VAL:HG12	1.92	0.50
3:4:204:LYS:HG2	3:4:223:GLU:HG2	1.94	0.50
4:5:144:ASN:ND2	11:E:374:GLN:O	2.44	0.50
5:6:835:ILE:O	5:6:838:VAL:HG12	2.11	0.50
9:C:29:TYR:HA	9:C:34:PRO:HA	1.93	0.50
2:3:671:LEU:HA	2:3:721:VAL:HB	1.94	0.50
3:4:767:LYS:NZ	5:6:733:ASP:OD1	2.35	0.50

*Continued on next page...*

*Continued from previous page...*

Atom-1	Atom-2	Interatomic distance (Å)	Clash overlap (Å)
2:3:277:ILE:HD12	2:3:320:LEU:HD21	1.94	0.50
2:3:533:ILE:HG22	2:3:535:LEU:H	1.77	0.50
3:4:716:ASN:OD1	3:4:717:ASP:N	2.45	0.50
10:D:185:THR:HG21	14:H:137:LEU:HD21	1.94	0.50
13:G:1426:VAL:O	13:G:1699:GLY:HA2	2.12	0.50
13:G:1503:LYS:HE3	13:G:1506:GLY:HA3	1.94	0.50
2:3:389:VAL:HG11	2:3:668:ILE:HG23	1.94	0.49
13:G:1431:ILE:HG12	13:G:1689:TRP:CD1	2.47	0.49
2:3:51:ASN:O	2:3:55:ASN:ND2	2.30	0.49
6:7:249:SER:O	6:7:311:GLN:NE2	2.37	0.49
11:E:32:SER:HB2	11:E:86:PHE:HD2	1.77	0.49
2:3:701:THR:O	2:3:704:THR:OG1	2.23	0.49
6:7:650:PRO:HD2	6:7:701:LYS:HA	1.93	0.49
4:5:738:VAL:HA	4:5:743:PHE:HA	1.95	0.49
6:7:679:PHE:HB2	6:7:727:LEU:HD13	1.95	0.49
6:7:72:ASN:HD21	6:7:129:THR:HG22	1.76	0.49
12:F:352:ARG:NH2	12:F:538:GLU:OE1	2.35	0.49
13:G:1648:HIS:O	13:G:1652:LEU:HG	2.12	0.49
1:2:202:ASN:HA	1:2:205:ARG:HH21	1.77	0.49
2:3:400:ARG:NE	2:3:707:ARG:HH12	2.05	0.49
3:4:239:SER:OG	3:4:300:PHE:O	2.31	0.49
4:5:529:ARG:HD3	4:5:531:ASP:H	1.77	0.49
5:6:115:PHE:HA	5:6:118:PHE:CE1	2.48	0.49
1:2:324:VAL:HG21	1:2:418:SER:OG	2.13	0.49
3:4:712:VAL:HG13	6:7:668:ARG:HB3	1.94	0.49
5:6:516:LEU:HD21	5:6:753:ARG:HB3	1.95	0.49
5:6:713:PHE:HA	5:6:837:ARG:NH1	2.27	0.49
6:7:650:PRO:HD2	6:7:701:LYS:HG2	1.94	0.49
13:G:1949:TYR:HE2	13:G:2050:PRO:HB2	1.77	0.49
1:2:335:LYS:HB2	1:2:383:ARG:HG3	1.95	0.49
1:2:501:MET:SD	1:2:516:ALA:HB2	2.53	0.49
2:3:496:THR:HG22	2:3:505:THR:HG22	1.93	0.49
4:5:302:ASN:OD1	4:5:303:SER:N	2.45	0.49
12:F:426:ASP:OD1	12:F:427:ASP:N	2.45	0.49
13:G:1626:ASN:O	13:G:1629:PRO:HD2	2.13	0.49
14:H:165:VAL:HG11	14:H:205:LEU:HD13	1.94	0.49
12:F:368:HIS:CD2	12:F:379:LEU:HD13	2.48	0.49
13:G:1356:THR:O	13:G:1436:ARG:NH2	2.45	0.49
1:2:783:MET:CE	4:5:570:ASN:HA	2.42	0.49
2:3:95:ARG:HH22	2:3:154:LYS:HD2	1.78	0.49
5:6:270:LEU:HD23	5:6:272:THR:H	1.77	0.49

*Continued on next page...*

*Continued from previous page...*

Atom-1	Atom-2	Interatomic distance (Å)	Clash overlap (Å)
11:E:96:LEU:HB2	11:E:98:ILE:HD11	1.94	0.49
11:E:340:TYR:OH	11:E:504:ARG:NH1	2.46	0.49
13:G:1353:ILE:HB	13:G:1433:PRO:HB3	1.94	0.49
1:2:813:ILE:HG12	1:2:841:VAL:HG21	1.95	0.48
3:4:437:GLY:HA3	3:4:463:VAL:HA	1.94	0.48
3:4:685:ASN:ND2	3:4:839:ASP:OD1	2.35	0.48
4:5:166:ILE:HG22	4:5:288:PRO:HA	1.95	0.48
15:I:10:THR:HG22	15:I:182:ARG:HD2	1.95	0.48
2:3:411:PRO:HG3	4:5:545:THR:HG22	1.95	0.48
11:E:381:ASP:HB3	11:E:384:ILE:HG12	1.94	0.48
11:E:539:TYR:HE2	11:E:548:LEU:HD22	1.78	0.48
13:G:1543:ILE:HD11	13:G:1640:LEU:HD13	1.93	0.48
1:2:791:ALA:HB1	4:5:562:GLU:HG2	1.95	0.48
6:7:210:ASN:O	6:7:214:ARG:HG2	2.13	0.48
11:E:345:ASN:HA	11:E:350:LEU:HD13	1.95	0.48
12:F:444:PHE:CE1	13:G:1694:PRO:HG3	2.48	0.48
1:2:701:ASP:HA	1:2:704:VAL:HG12	1.94	0.48
2:3:362:ILE:O	2:3:366:SER:OG	2.28	0.48
6:7:140:ASP:HA	6:7:143:LEU:HD12	1.94	0.48
11:E:539:TYR:CE2	11:E:548:LEU:HD22	2.48	0.48
11:E:546:LEU:HD21	11:E:629:ILE:HD11	1.95	0.48
11:E:615:GLU:HG3	11:E:616:THR:HG23	1.95	0.48
2:3:400:ARG:HE	2:3:707:ARG:NH1	2.09	0.48
5:6:275:ARG:HD2	5:6:367:GLU:HG2	1.95	0.48
5:6:437:VAL:N	5:6:447:ASP:OD1	2.46	0.48
3:4:573:SER:N	19:4:1001:ADP:H5'1	2.27	0.48
6:7:540:VAL:HG22	6:7:546:ILE:HD11	1.95	0.48
10:D:176:SER:O	10:D:180:ILE:HG13	2.12	0.48
11:E:326:LEU:HB3	11:E:337:SER:OG	2.13	0.48
12:F:266:MET:SD	12:F:266:MET:N	2.86	0.48
13:G:1732:LEU:HD23	13:G:1732:LEU:H	1.78	0.48
1:2:611:LYS:HG2	5:6:650:VAL:HG11	1.95	0.48
1:2:743:ARG:O	1:2:746:GLN:HG2	2.13	0.48
4:5:498:GLU:HB2	4:5:651:ARG:NH2	2.29	0.48
6:7:675:MET:SD	6:7:675:MET:N	2.85	0.48
9:C:60:ASP:O	14:H:66:LYS:NZ	2.35	0.48
15:I:112:PHE:HB2	15:I:172:ASN:HB2	1.95	0.48
4:5:211:CYS:SG	4:5:212:LEU:N	2.87	0.48
5:6:140:ILE:O	5:6:144:LYS:HG3	2.13	0.48
3:4:376:CYS:HB3	5:6:100:VAL:HG21	1.95	0.48
3:4:569:ASP:OD1	3:4:569:ASP:N	2.47	0.48

*Continued on next page...*



*Continued from previous page...*

Atom-1	Atom-2	Interatomic distance (Å)	Clash overlap (Å)
10:D:285:LEU:HG	10:D:290:LYS:HD2	1.96	0.48
11:E:149:ASP:N	11:E:149:ASP:OD1	2.47	0.48
13:G:1683:GLU:HG3	13:G:1684:ASN:H	1.79	0.48
11:E:469:LEU:O	11:E:472:ARG:HG3	2.14	0.48
13:G:1708:ASN:OD1	13:G:1709:THR:N	2.47	0.48
3:4:694:LEU:HD12	3:4:698:LEU:HD23	1.95	0.47
4:5:685:GLN:HA	4:5:688:THR:HG22	1.95	0.47
9:C:122:ASN:OD1	9:C:123:VAL:N	2.47	0.47
10:D:184:ASP:OD1	10:D:185:THR:N	2.47	0.47
3:4:349:CYS:O	3:4:353:ASP:N	2.47	0.47
11:E:61:ILE:HD11	11:E:86:PHE:CZ	2.49	0.47
2:3:264:MET:SD	2:3:264:MET:N	2.86	0.47
2:3:662:TYR:CE2	2:3:666:ARG:HG3	2.49	0.47
3:4:744:VAL:HG12	3:4:745:GLU:N	2.24	0.47
12:F:489:ASP:O	12:F:493:SER:OG	2.24	0.47
3:4:230:LEU:HD11	3:4:280:MET:HE1	1.95	0.47
11:E:326:LEU:HD12	11:E:329:LEU:HD22	1.96	0.47
13:G:1491:PRO:HD2	13:G:1620:VAL:HG13	1.95	0.47
14:H:58:GLN:HA	14:H:63:LEU:HB3	1.95	0.47
15:I:17:GLN:HG2	15:I:21:GLU:OE1	2.14	0.47
5:6:708:ARG:NH1	5:6:798:ARG:HH12	2.13	0.47
7:A:15:DA:H2"	7:A:16:DA:H8	1.79	0.47
12:F:403:GLY:HA3	12:F:664:PHE:HA	1.96	0.47
2:3:166:LEU:HD22	2:3:171:LEU:HD23	1.96	0.47
4:5:339:THR:HG22	4:5:339:THR:O	2.15	0.47
3:4:756:GLU:OE2	3:4:757:HIS:ND1	2.48	0.47
5:6:708:ARG:HH11	5:6:798:ARG:HH12	1.62	0.47
5:6:830:LEU:O	5:6:833:GLN:NE2	2.48	0.47
6:7:66:MET:O	6:7:70:VAL:HG23	2.15	0.47
11:E:578:THR:HG22	11:E:633:ARG:HD2	1.96	0.47
13:G:1596:PHE:HB3	13:G:1599:LYS:HB3	1.95	0.47
14:H:13:ALA:O	14:H:16:THR:OG1	2.27	0.47
5:6:689:TYR:HB3	5:6:716:LEU:HD11	1.97	0.47
9:C:174:LYS:O	9:C:178:LYS:HG3	2.14	0.47
10:D:98:ILE:HD12	10:D:101:ILE:HD11	1.95	0.47
10:D:161:LEU:HD11	10:D:169:ILE:HD11	1.96	0.47
3:4:577:ILE:O	3:4:581:VAL:HG23	2.15	0.47
5:6:518:GLU:HA	5:6:521:LYS:HG2	1.97	0.47
10:D:148:LEU:HD13	10:D:151:ILE:HD11	1.96	0.47
11:E:88:GLY:O	11:E:129:TRP:HB2	2.15	0.47
11:E:93:GLU:HG2	11:E:98:ILE:HB	1.97	0.47

*Continued on next page...*



*Continued from previous page...*

Atom-1	Atom-2	Interatomic distance (Å)	Clash overlap (Å)
11:E:542:PRO:O	11:E:546:LEU:HD23	2.15	0.47
13:G:1658:ILE:HD11	13:G:1674:VAL:HG11	1.97	0.47
1:2:688:ASP:HB3	1:2:691:ALA:HB3	1.97	0.47
4:5:207:LEU:HD13	4:5:241:TYR:HB2	1.96	0.47
4:5:417:ASP:OD2	4:5:529:ARG:HG2	2.15	0.46
10:D:203:PRO:O	10:D:207:GLN:HG3	2.15	0.46
15:I:102:ILE:HA	15:I:105:GLU:OE1	2.15	0.46
1:2:820:PHE:HA	1:2:823:MET:HG3	1.97	0.46
3:4:513:ALA:HA	3:4:518:LEU:HD22	1.97	0.46
6:7:400:ARG:HB3	6:7:637:LYS:NZ	2.31	0.46
13:G:1342:ILE:HG22	13:G:1345:LYS:O	2.15	0.46
6:7:262:CYS:HA	6:7:298:LEU:HA	1.96	0.46
10:D:195:ASN:HA	10:D:199:LEU:HB2	1.98	0.46
3:4:255:GLU:HA	3:4:258:TYR:HB3	1.96	0.46
4:5:460:ARG:HD2	4:5:460:ARG:O	2.16	0.46
11:E:139:ILE:HG23	11:E:140:ILE:HG12	1.98	0.46
12:F:373:ASN:OD1	12:F:374:ASN:N	2.48	0.46
12:F:402:LEU:HD22	12:F:434:TRP:NE1	2.30	0.46
13:G:2050:PRO:HA	13:G:2053:GLU:OE1	2.15	0.46
1:2:579:SER:OG	7:A:21:DA:OP1	2.33	0.46
3:4:293:LEU:HA	3:4:296:ILE:HD12	1.98	0.46
5:6:522:ASP:HB3	5:6:525:ILE:HG13	1.98	0.46
5:6:816:VAL:HG12	5:6:818:GLU:H	1.81	0.46
6:7:540:VAL:HG13	6:7:559:ALA:HB1	1.98	0.46
14:H:2:TYR:N	14:H:78:CYS:HG	2.14	0.46
3:4:261:LEU:HD12	3:4:265:PRO:HA	1.97	0.46
5:6:778:LYS:HG2	5:6:782:LYS:NZ	2.31	0.46
13:G:1593:GLN:HE22	13:G:1617:LEU:HB2	1.80	0.46
13:G:2197:LYS:O	13:G:2200:VAL:HG12	2.16	0.46
2:3:40:ASP:HA	2:3:43:ARG:NE	2.30	0.46
12:F:633:CYS:HB2	12:F:634:PRO:HD2	1.98	0.46
13:G:1531:ILE:HD11	13:G:1633:LYS:HE2	1.98	0.46
13:G:1633:LYS:O	13:G:1637:ASN:ND2	2.49	0.46
15:I:168:LEU:HD23	15:I:170:LEU:HD11	1.97	0.46
2:3:370:SER:HB2	4:5:404:MET:SD	2.56	0.46
5:6:575:GLY:O	5:6:581:LYS:NZ	2.49	0.46
6:7:396:ASP:O	6:7:400:ARG:HG2	2.15	0.45
6:7:577:ARG:H	6:7:577:ARG:HD3	1.81	0.45
14:H:38:ARG:HA	14:H:41:LEU:HD12	1.98	0.45
1:2:855:ARG:O	1:2:859:ARG:HG2	2.16	0.45
4:5:532:ASP:OD2	4:5:694:GLN:NE2	2.49	0.45

*Continued on next page...*

*Continued from previous page...*

Atom-1	Atom-2	Interatomic distance (Å)	Clash overlap (Å)
6:7:599:LEU:HB2	6:7:726:SER:HB2	1.97	0.45
13:G:1669:ASP:HB2	13:G:1819:TRP:HD1	1.80	0.45
3:4:655:SER:HB3	3:4:664:THR:HG22	1.97	0.45
11:E:39:LEU:HD12	11:E:477:PHE:CE1	2.51	0.45
11:E:579:TYR:CD2	11:E:637:LEU:HD22	2.51	0.45
4:5:392:LEU:HB3	4:5:603:ILE:HD12	1.98	0.45
5:6:778:LYS:HG2	5:6:782:LYS:HZ2	1.82	0.45
6:7:599:LEU:HD11	6:7:727:LEU:HD23	1.99	0.45
12:F:439:THR:HG22	12:F:441:VAL:H	1.82	0.45
12:F:650:ASP:HB2	12:F:681:LYS:HE3	1.98	0.45
13:G:1321:THR:OG1	13:G:1472:GLU:OE1	2.26	0.45
1:2:690:GLU:HG2	1:2:694:ARG:HH11	1.81	0.45
5:6:720:ASN:OD1	5:6:723:ILE:N	2.49	0.45
6:7:62:LYS:HG2	6:7:66:MET:HE1	1.99	0.45
10:D:157:TYR:O	10:D:160:GLN:HG3	2.17	0.45
12:F:291:ASN:HD21	12:F:295:ASN:HB2	1.80	0.45
13:G:2191:ARG:O	13:G:2194:ILE:HG12	2.17	0.45
14:H:32:TYR:CD1	14:H:34:GLU:HG2	2.52	0.45
3:4:342:MET:HE1	3:4:389:CYS:HB3	1.99	0.45
3:4:343:LYS:HA	3:4:343:LYS:HD3	1.81	0.45
6:7:243:GLY:O	6:7:348:ILE:HD12	2.17	0.45
11:E:643:LYS:HA	11:E:646:LEU:HG	1.99	0.45
2:3:576:TYR:OH	2:3:581:PRO:O	2.23	0.45
4:5:258:LEU:HB2	4:5:276:MET:HE2	1.98	0.45
10:D:106:LEU:HD22	14:H:178:TYR:CE1	2.52	0.45
14:H:132:LYS:HD3	14:H:132:LYS:HA	1.74	0.45
15:I:196:HIS:O	15:I:199:SER:OG	2.30	0.45
6:7:534:ARG:HA	6:7:537:ILE:HG12	1.98	0.45
13:G:1527:SER:HA	13:G:1530:GLN:HG2	1.99	0.45
15:I:174:SER:OG	15:I:175:LEU:N	2.50	0.45
1:2:285:ASP:HB3	1:2:288:ARG:HH21	1.80	0.45
1:2:744:ARG:O	1:2:748:GLN:HG2	2.17	0.45
3:4:268:VAL:O	3:4:272:MET:HG2	2.17	0.45
4:5:22:ASP:OD1	4:5:22:ASP:N	2.49	0.45
6:7:225:LEU:HD23	6:7:229:GLN:HB3	1.99	0.45
13:G:1672:ILE:HD11	13:G:1812:LEU:HG	1.98	0.45
2:3:314:LEU:HD13	4:5:255:PHE:HE2	1.82	0.45
5:6:615:ASP:OD1	5:6:618:GLY:HA3	2.17	0.45
5:6:714:VAL:HB	5:6:837:ARG:HD3	1.99	0.45
13:G:1634:LYS:HA	13:G:1637:ASN:ND2	2.32	0.45
4:5:438:TYR:OH	4:5:480:ASP:OD2	2.24	0.44

*Continued on next page...*

*Continued from previous page...*

Atom-1	Atom-2	Interatomic distance (Å)	Clash overlap (Å)
5:6:297:THR:HB	5:6:357:GLN:HE21	1.82	0.44
11:E:318:LEU:HD23	11:E:318:LEU:HA	1.86	0.44
11:E:623:ASP:OD1	11:E:623:ASP:N	2.49	0.44
13:G:1842:LYS:O	13:G:1845:LEU:HG	2.18	0.44
5:6:297:THR:HG22	5:6:359:VAL:HG12	1.99	0.44
12:F:271:ILE:HD11	12:F:284:LEU:HD13	1.99	0.44
12:F:298:LEU:HG	12:F:307:ILE:HD11	1.99	0.44
1:2:707:HIS:NE2	5:6:764:ILE:HG22	2.32	0.44
6:7:608:ASP:OD1	6:7:609:ASP:N	2.50	0.44
6:7:657:ASN:O	6:7:661:VAL:HG23	2.18	0.44
12:F:417:LEU:HD11	12:F:434:TRP:CH2	2.52	0.44
13:G:1742:ASN:ND2	13:G:1898:LEU:HG	2.30	0.44
1:2:182:THR:OG1	1:2:185:SER:OG	2.28	0.44
5:6:653:HIS:CE1	5:6:654:GLU:HG2	2.53	0.44
6:7:668:ARG:HH11	6:7:684:ALA:HB1	1.82	0.44
9:C:53:ILE:O	9:C:57:VAL:HG13	2.18	0.44
10:D:104:GLY:O	10:D:108:MET:HG2	2.17	0.44
11:E:380:MET:HE1	11:E:385:LYS:HG3	2.00	0.44
13:G:1794:MET:O	13:G:1797:GLU:HG2	2.17	0.44
13:G:2047:VAL:HG22	13:G:2048:LYS:H	1.83	0.44
2:3:198:ARG:HD3	2:3:211:TYR:HB2	2.00	0.44
2:3:589:SER:HB2	9:C:87:ALA:HB2	2.00	0.44
3:4:349:CYS:N	3:4:354:HIS:O	2.32	0.44
4:5:632:GLN:O	4:5:635:ILE:HG22	2.17	0.44
4:5:737:PHE:O	4:5:743:PHE:N	2.47	0.44
6:7:82:LEU:HD11	6:7:207:LEU:HD23	1.99	0.44
6:7:669:GLN:O	6:7:673:ARG:NE	2.49	0.44
9:C:97:LEU:HA	9:C:100:ILE:HD13	2.00	0.44
13:G:1997:GLU:O	13:G:2001:ASN:ND2	2.51	0.44
6:7:466:LYS:NZ	6:7:567:ALA:O	2.49	0.44
6:7:658:ASP:OD1	6:7:659:TYR:N	2.50	0.44
10:D:182:TYR:CD1	14:H:141:LEU:HD11	2.53	0.44
12:F:544:ASP:N	12:F:544:ASP:OD1	2.51	0.44
12:F:648:GLN:HA	12:F:660:ASN:O	2.18	0.44
3:4:819:LEU:O	3:4:822:VAL:HG22	2.17	0.44
5:6:332:PHE:HA	5:6:340:ASN:ND2	2.32	0.44
6:7:61:PRO:HB2	6:7:64:MET:HG3	2.00	0.44
13:G:1339:PHE:CD1	13:G:1611:PRO:HD3	2.53	0.44
13:G:1402:LEU:HD23	13:G:1403:PRO:O	2.17	0.44
15:I:95:THR:OG1	15:I:144:LYS:HE3	2.18	0.44
3:4:573:SER:HB2	19:4:1001:ADP:H2'	2.00	0.44

*Continued on next page...*

*Continued from previous page...*

Atom-1	Atom-2	Interatomic distance (Å)	Clash overlap (Å)
3:4:306:TYR:HB3	3:4:465:HIS:ND1	2.33	0.44
6:7:260:TYR:O	6:7:268:GLU:HB3	2.18	0.44
6:7:262:CYS:HB3	6:7:265:CYS:SG	2.57	0.44
6:7:414:LEU:HD22	6:7:638:MET:HG3	2.00	0.44
13:G:2171:LYS:NZ	13:G:2173:ASP:O	2.33	0.44
3:4:839:ASP:HB3	3:4:840:PRO:HD3	2.00	0.43
4:5:459:THR:HG23	4:5:461:GLU:H	1.83	0.43
11:E:278:THR:HA	11:E:288:TYR:CE1	2.53	0.43
13:G:1535:MET:HG3	13:G:1538:LYS:HE3	2.00	0.43
14:H:40:ILE:O	14:H:43:GLU:HG2	2.18	0.43
4:5:92:THR:O	4:5:95:THR:HG22	2.17	0.43
10:D:178:ASP:HA	10:D:181:LYS:HG2	2.00	0.43
11:E:9:SER:O	11:E:12:TYR:HB3	2.18	0.43
11:E:68:ARG:NH1	11:E:95:PHE:O	2.51	0.43
1:2:707:HIS:CE1	1:2:709:GLU:HB2	2.53	0.43
3:4:197:PHE:CE2	3:4:253:GLN:HB2	2.48	0.43
10:D:277:MET:SD	10:D:278:ARG:N	2.92	0.43
13:G:1361:PHE:CE2	13:G:1366:MET:HB2	2.53	0.43
14:H:41:LEU:O	14:H:44:VAL:HG12	2.17	0.43
2:3:392:ASN:OD1	2:3:398:HIS:ND1	2.50	0.43
4:5:599:MET:O	4:5:603:ILE:HG22	2.17	0.43
5:6:312:ASP:HB3	5:6:342:ALA:HB1	2.01	0.43
1:2:341:CYS:O	1:2:345:GLY:N	2.51	0.43
4:5:421:ALA:HB2	16:5:803:ATP:C8	2.54	0.43
11:E:345:ASN:HD22	11:E:507:PHE:HE1	1.66	0.43
12:F:219:LEU:HD12	13:G:2175:MET:HB2	2.00	0.43
13:G:1783:PHE:CE1	13:G:1832:LEU:HB2	2.53	0.43
15:I:93:LEU:HD23	15:I:134:PHE:CZ	2.54	0.43
1:2:409:ILE:HG23	1:2:452:GLU:HA	2.01	0.43
1:2:688:ASP:OD1	1:2:689:GLU:N	2.51	0.43
4:5:52:ASN:ND2	9:C:142:LEU:H	2.17	0.43
6:7:239:ILE:HD11	6:7:355:PHE:HB2	1.99	0.43
11:E:468:ASN:O	11:E:471:LYS:HG2	2.19	0.43
13:G:1533:LYS:O	13:G:1536:PHE:HB3	2.18	0.43
2:3:457:LEU:HD13	2:3:502:ILE:HG21	2.00	0.43
2:3:653:ILE:HD12	2:3:653:ILE:H	1.84	0.43
4:5:480:ASP:OD1	4:5:480:ASP:N	2.50	0.43
5:6:313:MET:SD	5:6:314:CYS:N	2.92	0.43
6:7:579:SER:OG	6:7:580:PRO:HD3	2.19	0.43
6:7:695:LEU:HD21	6:7:719:LEU:HD23	2.00	0.43
9:C:27:LEU:HD23	9:C:29:TYR:HE1	1.83	0.43

*Continued on next page...*

Continued from previous page...

Atom-1	Atom-2	Interatomic distance (Å)	Clash overlap (Å)
9:C:175:GLU:HG2	9:C:176:ILE:HD12	2.01	0.43
10:D:202:MET:HB2	10:D:207:GLN:HG2	2.00	0.43
11:E:60:PRO:HB2	11:E:474:VAL:HG13	2.00	0.43
11:E:592:LEU:HD23	11:E:592:LEU:HA	1.90	0.43
6:7:13:ASP:N	6:7:13:ASP:OD1	2.51	0.43
10:D:137:LYS:HG2	14:H:149:ILE:HG12	2.00	0.43
12:F:390:LEU:HD21	12:F:537:GLN:HE21	1.84	0.43
4:5:198:ASN:HA	4:5:203:ASN:ND2	2.34	0.43
5:6:276:ILE:HB	5:6:363:GLU:HG2	2.00	0.43
11:E:22:HIS:O	11:E:55:GLN:NE2	2.51	0.43
11:E:150:ASP:OD1	11:E:150:ASP:N	2.42	0.43
11:E:639:PRO:HB2	13:G:2027:LEU:HD13	2.00	0.43
13:G:1542:LYS:HA	13:G:1545:THR:HG22	2.00	0.43
1:2:586:THR:HG22	1:2:588:GLU:OE1	2.19	0.43
2:3:402:ASP:O	2:3:707:ARG:NH1	2.52	0.43
3:4:465:HIS:CE1	3:4:467:LYS:HG3	2.54	0.43
3:4:838:THR:OG1	3:4:839:ASP:N	2.51	0.43
5:6:508:LEU:HD22	5:6:513:ILE:HD11	2.00	0.43
14:H:34:GLU:HA	14:H:37:ILE:HD12	2.00	0.43
1:2:418:SER:C	1:2:419:LYS:HD3	2.40	0.42
4:5:65:MET:HG3	4:5:141:SER:HB2	2.00	0.42
5:6:788:PHE:HD2	5:6:791:SER:HG	1.66	0.42
15:I:92:TRP:HZ2	15:I:116:PRO:HG2	1.83	0.42
2:3:281:ASP:O	2:3:282:LEU:HD23	2.19	0.42
2:3:331:ALA:O	2:3:339:ARG:NH2	2.52	0.42
13:G:1366:MET:SD	13:G:1366:MET:N	2.92	0.42
13:G:1533:LYS:O	13:G:1537:GLU:OE1	2.37	0.42
13:G:1910:ILE:HD11	13:G:1961:LEU:HD13	2.01	0.42
5:6:153:ILE:HB	5:6:267:PHE:CD1	2.54	0.42
11:E:69:ARG:NH1	11:E:73:GLN:HB2	2.35	0.42
11:E:573:ASP:OD1	11:E:573:ASP:N	2.50	0.42
12:F:45:VAL:HG23	12:F:52:ASN:ND2	2.34	0.42
12:F:188:MET:SD	12:F:188:MET:N	2.92	0.42
13:G:1327:TYR:OH	13:G:1442:GLY:O	2.31	0.42
13:G:1796:LYS:NZ	13:G:1800:ASP:OD1	2.52	0.42
3:4:230:LEU:HD11	3:4:280:MET:CE	2.49	0.42
3:4:535:ASP:OD1	3:4:536:VAL:N	2.52	0.42
4:5:53:ASN:ND2	4:5:60:SER:O	2.50	0.42
4:5:652:GLN:O	4:5:656:ILE:HG13	2.19	0.42
10:D:120:ASN:OD1	10:D:120:ASN:N	2.53	0.42
11:E:121:TYR:HE1	11:E:141:GLN:NE2	2.17	0.42

Continued on next page...

*Continued from previous page...*

Atom-1	Atom-2	Interatomic distance (Å)	Clash overlap (Å)
11:E:361:LYS:HZ2	11:E:361:LYS:HG2	1.67	0.42
13:G:1949:TYR:CE2	13:G:2050:PRO:HB2	2.55	0.42
1:2:271:PHE:HA	1:2:274:VAL:HG12	2.00	0.42
2:3:281:ASP:C	2:3:282:LEU:HD23	2.39	0.42
3:4:401:GLU:HG2	3:4:412:PRO:HB3	2.01	0.42
3:4:408:ASP:OD1	3:4:408:ASP:N	2.49	0.42
6:7:98:GLN:NE2	6:7:100:ASP:OD1	2.53	0.42
10:D:51:GLN:OE1	10:D:51:GLN:N	2.53	0.42
12:F:55:GLN:HE22	12:F:58:ALA:N	2.13	0.42
12:F:208:LEU:HB2	13:G:2191:ARG:NH2	2.35	0.42
12:F:609:GLN:HG2	12:F:614:PRO:HB3	2.00	0.42
13:G:2062:MET:HB3	13:G:2072:ILE:HD12	2.02	0.42
1:2:589:TRP:HE1	4:5:454:GLN:HE22	1.67	0.42
11:E:249:ASN:OD1	11:E:250:SER:N	2.48	0.42
11:E:572:ILE:HD13	11:E:579:TYR:HE1	1.84	0.42
12:F:13:GLN:O	12:F:16:LEU:HG	2.19	0.42
13:G:2122:ALA:HB3	13:G:2127:ILE:HD11	2.00	0.42
2:3:402:ASP:OD1	2:3:402:ASP:N	2.53	0.42
5:6:515:GLU:OE2	5:6:750:GLN:NE2	2.49	0.42
11:E:620:VAL:HG12	11:E:632:ILE:HG13	2.01	0.42
12:F:12:ILE:HD13	12:F:17:LEU:HD13	2.01	0.42
14:H:32:TYR:HD1	14:H:34:GLU:H	1.65	0.42
2:3:405:ILE:HG12	2:3:545:LEU:HB2	2.01	0.42
4:5:50:LEU:HG	4:5:61:LEU:HD12	2.02	0.42
4:5:582:ALA:O	4:5:585:ASN:HB3	2.20	0.42
6:7:414:LEU:O	6:7:418:ILE:HG13	2.20	0.42
7:A:14:DA:H2''	7:A:15:DA:N7	2.35	0.42
2:3:480:ASP:O	2:3:483:ARG:HB2	2.20	0.42
6:7:235:LEU:HA	6:7:355:PHE:HD2	1.84	0.42
6:7:400:ARG:HB3	6:7:637:LYS:HZ3	1.85	0.42
11:E:328:LEU:HD13	11:E:496:ILE:HG23	2.02	0.42
4:5:34:PHE:HB2	4:5:71:TYR:CE2	2.55	0.42
4:5:708:LEU:HD13	4:5:711:ILE:HG13	2.02	0.42
5:6:359:VAL:HG23	5:6:379:VAL:HB	2.01	0.42
5:6:713:PHE:HA	5:6:837:ARG:HH11	1.85	0.42
11:E:419:ILE:HD12	11:E:419:ILE:HA	1.94	0.42
12:F:293:LYS:HE2	12:F:293:LYS:HB2	1.82	0.42
12:F:641:LEU:O	12:F:660:ASN:HA	2.20	0.42
13:G:1454:ALA:O	13:G:1458:GLY:N	2.51	0.42
3:4:635:ASP:N	3:4:635:ASP:OD1	2.53	0.41
6:7:263:ASP:HB2	6:7:296:GLY:HA3	2.02	0.41

*Continued on next page...*

*Continued from previous page...*

Atom-1	Atom-2	Interatomic distance (Å)	Clash overlap (Å)
7:A:24:DA:H2"	7:A:25:DA:C8	2.55	0.41
11:E:361:LYS:NZ	11:E:399:TYR:OH	2.51	0.41
11:E:470:ARG:NH2	11:E:623:ASP:OD2	2.33	0.41
11:E:540:ARG:HE	11:E:540:ARG:HB2	1.62	0.41
13:G:2095:LYS:HA	13:G:2095:LYS:HD2	1.79	0.41
15:I:97:GLU:O	15:I:100:ARG:HG2	2.20	0.41
1:2:340:ASN:HB2	1:2:376:ASN:ND2	2.35	0.41
1:2:438:LEU:HD23	1:2:438:LEU:HA	1.85	0.41
5:6:174:TYR:HD2	5:6:400:VAL:HB	1.85	0.41
5:6:608:LEU:HB2	5:6:648:ASP:OD1	2.21	0.41
6:7:384:HIS:CG	6:7:385:LYS:H	2.37	0.41
6:7:677:SER:C	6:7:679:PHE:H	2.24	0.41
10:D:284:ASP:HA	10:D:287:ARG:HG2	2.01	0.41
11:E:116:PHE:HB3	11:E:139:ILE:HD13	2.02	0.41
12:F:477:GLU:HA	12:F:521:LYS:NZ	2.35	0.41
13:G:1374:CYS:SG	13:G:1376:ILE:HD11	2.60	0.41
15:I:53:ILE:HG13	15:I:54:THR:HG23	2.03	0.41
6:7:363:PHE:HD2	6:7:365:ALA:HB2	1.84	0.41
6:7:434:LEU:HD11	6:7:699:LEU:HG	2.02	0.41
7:A:25:DA:H2"	7:A:26:DA:C8	2.56	0.41
1:2:236:GLU:OE2	11:E:361:LYS:HB2	2.20	0.41
3:4:704:LEU:HD11	3:4:804:LEU:HD11	2.03	0.41
3:4:752:SER:O	3:4:756:GLU:HG3	2.20	0.41
4:5:182:MET:HB3	4:5:244:ILE:HD11	2.01	0.41
5:6:701:MET:SD	5:6:705:ILE:HB	2.60	0.41
6:7:459:MET:HB3	6:7:599:LEU:HD23	2.03	0.41
11:E:312:THR:HG22	11:E:315:THR:HG23	2.02	0.41
11:E:380:MET:HE3	11:E:384:ILE:HG13	2.01	0.41
13:G:1361:PHE:HE1	13:G:1420:ASP:HB2	1.85	0.41
13:G:1509:ILE:O	13:G:1561:VAL:N	2.53	0.41
13:G:1646:ILE:HD12	13:G:1646:ILE:HA	1.92	0.41
1:2:327:ARG:NH1	1:2:416:ASP:OD1	2.53	0.41
2:3:327:TYR:HA	2:3:328:PRO:HD3	1.94	0.41
5:6:312:ASP:HB3	5:6:313:MET:H	1.70	0.41
7:A:15:DA:H2"	7:A:16:DA:C8	2.56	0.41
11:E:129:TRP:HE1	11:E:134:ILE:HG13	1.86	0.41
12:F:493:SER:O	12:F:497:LEU:HD23	2.21	0.41
13:G:1398:PHE:HB3	13:G:1400:ILE:HD11	2.03	0.41
13:G:1485:GLY:HA3	13:G:1590:LEU:HD13	2.02	0.41
2:3:181:SER:HB2	2:3:295:VAL:HG22	2.01	0.41
2:3:577:LEU:H	2:3:577:LEU:HD23	1.85	0.41

*Continued on next page...*



*Continued from previous page...*

Atom-1	Atom-2	Interatomic distance (Å)	Clash overlap (Å)
3:4:699:LEU:HA	3:4:702:PHE:HD2	1.85	0.41
4:5:158:LYS:HD3	4:5:158:LYS:HA	1.83	0.41
6:7:396:ASP:O	6:7:399:GLU:HG3	2.20	0.41
6:7:500:ASP:N	6:7:501:PRO:HD2	2.36	0.41
6:7:668:ARG:O	6:7:672:LYS:HG3	2.21	0.41
9:C:58:GLY:HA2	9:C:70:PRO:HA	2.03	0.41
4:5:621:LYS:HD2	4:5:677:VAL:HG11	2.02	0.41
5:6:659:GLN:OE1	5:6:675:ARG:HG2	2.20	0.41
10:D:230:ILE:HG21	10:D:282:ILE:HD13	2.01	0.41
13:G:1476:TYR:OH	13:G:1479:GLY:HA2	2.21	0.41
13:G:1511:ILE:O	13:G:1563:PHE:N	2.54	0.41
13:G:2178:HIS:ND1	13:G:2179:CYS:O	2.41	0.41
1:2:580:VAL:HG21	1:2:633:LYS:HB2	2.02	0.41
2:3:272:ARG:CZ	4:5:171:VAL:HG12	2.50	0.41
4:5:161:ARG:HG3	4:5:295:VAL:HG22	2.02	0.41
4:5:180:SER:HB3	4:5:244:ILE:HB	2.03	0.41
5:6:543:VAL:O	5:6:547:ILE:HG12	2.20	0.41
6:7:318:LEU:O	6:7:322:VAL:HG23	2.21	0.41
9:C:15:GLU:OE1	9:C:15:GLU:N	2.54	0.41
9:C:59:GLY:HA3	9:C:71:PHE:CZ	2.56	0.41
11:E:89:VAL:HG12	11:E:129:TRP:HA	2.03	0.41
13:G:1690:ASN:HD21	13:G:1693:ALA:HB3	1.85	0.41
13:G:1918:SER:HB2	13:G:1939:TRP:HE1	1.85	0.41
1:2:425:GLU:OE1	1:2:457:LYS:HB3	2.20	0.41
2:3:405:ILE:O	2:3:513:ILE:HD12	2.21	0.41
2:3:415:LYS:HB2	2:3:415:LYS:HE2	1.85	0.41
2:3:419:LEU:HD11	2:3:471:CYS:HB2	2.03	0.41
3:4:826:VAL:HA	3:4:829:ILE:HG22	2.03	0.41
4:5:541:ASP:OD1	4:5:541:ASP:N	2.50	0.41
5:6:579:THR:O	5:6:581:LYS:N	2.53	0.41
5:6:641:PHE:HB2	5:6:680:ALA:HB1	2.02	0.41
5:6:655:ALA:O	5:6:659:GLN:N	2.54	0.41
5:6:820:THR:HG22	5:6:822:SER:H	1.86	0.41
6:7:101:ASP:OD2	6:7:217:LYS:NZ	2.53	0.41
6:7:106:ILE:HD13	6:7:113:PHE:CG	2.56	0.41
6:7:130:LYS:HD3	6:7:130:LYS:HA	1.91	0.41
6:7:534:ARG:HG2	6:7:538:HIS:CE1	2.56	0.41
6:7:578:LEU:HD12	6:7:578:LEU:H	1.86	0.41
11:E:507:PHE:HA	11:E:551:TRP:CZ3	2.55	0.41
12:F:57:PRO:C	12:F:61:LYS:HZ2	2.24	0.41
2:3:138:ASP:OD1	2:3:138:ASP:N	2.54	0.41

*Continued on next page...*



*Continued from previous page...*

Atom-1	Atom-2	Interatomic distance (Å)	Clash overlap (Å)
2:3:647:ILE:N	2:3:648:PRO:HD2	2.36	0.41
2:3:698:THR:HG23	2:3:700:ARG:HG2	2.02	0.41
4:5:47:ARG:NH2	15:I:147:ASP:OD1	2.47	0.41
4:5:102:SER:O	4:5:103:ILE:HD13	2.21	0.41
4:5:261:ILE:HG23	4:5:264:LEU:HB2	2.02	0.41
5:6:153:ILE:HB	5:6:267:PHE:HD1	1.84	0.41
5:6:451:LYS:HE2	5:6:451:LYS:HB3	1.91	0.41
13:G:1531:ILE:HD11	13:G:1633:LYS:HG2	2.02	0.41
13:G:2133:CYS:HB2	13:G:2135:LYS:HD3	2.03	0.41
13:G:2208:TYR:HB2	13:G:2210:PHE:CD1	2.56	0.41
4:5:562:GLU:HA	4:5:565:ASP:HB2	2.02	0.40
4:5:724:ILE:O	13:G:1842:LYS:NZ	2.50	0.40
5:6:115:PHE:HA	5:6:118:PHE:CD1	2.56	0.40
6:7:98:GLN:HE21	6:7:100:ASP:H	1.68	0.40
11:E:45:LEU:HD21	11:E:255:ILE:HD12	2.03	0.40
12:F:321:VAL:HG21	12:F:550:PHE:HD1	1.85	0.40
12:F:625:ASP:OD1	12:F:625:ASP:N	2.54	0.40
13:G:1967:THR:HG21	13:G:2003:PHE:HB3	2.02	0.40
15:I:82:GLN:HG3	15:I:83:SER:N	2.36	0.40
1:2:206:THR:HA	1:2:209:ARG:HG2	2.02	0.40
2:3:148:SER:O	2:3:198:ARG:NH2	2.54	0.40
4:5:626:PHE:CG	4:5:653:LEU:HD12	2.56	0.40
5:6:125:GLN:HB3	5:6:131:GLU:O	2.21	0.40
5:6:180:PHE:HA	5:6:183:LYS:HE3	2.02	0.40
5:6:293:THR:HG23	5:6:364:ASN:OD1	2.21	0.40
10:D:171:LEU:HD21	10:D:175:LEU:HD12	2.02	0.40
11:E:300:LYS:HB2	11:E:300:LYS:HE3	1.90	0.40
12:F:374:ASN:HA	14:H:118:GLN:HE21	1.86	0.40
1:2:443:GLY:HA2	5:6:407:VAL:HG21	2.03	0.40
3:4:799:GLU:OE2	3:4:803:ARG:NH2	2.41	0.40
3:4:826:VAL:O	3:4:829:ILE:HG22	2.21	0.40
5:6:516:LEU:HA	5:6:519:MET:HG2	2.03	0.40
5:6:574:VAL:O	5:6:714:VAL:HA	2.21	0.40
5:6:626:GLY:O	5:6:630:LEU:HG	2.21	0.40
6:7:77:SER:HA	6:7:201:PHE:H	1.85	0.40
13:G:1477:LEU:HD23	13:G:1477:LEU:HA	1.89	0.40
1:2:506:TYR:H	16:2:901:ATP:HN61	1.69	0.40
3:4:592:SER:HB3	3:4:633:GLU:HG2	2.02	0.40
3:4:827:ARG:HA	3:4:830:ARG:HG2	2.03	0.40
4:5:41:ASP:H	11:E:416:ARG:NH2	2.20	0.40
6:7:540:VAL:HG12	6:7:540:VAL:O	2.21	0.40

*Continued on next page...*

Continued from previous page...

Atom-1	Atom-2	Interatomic distance (Å)	Clash overlap (Å)
6:7:575:ASN:HB3	6:7:577:ARG:HD3	2.04	0.40
9:C:27:LEU:HD23	9:C:27:LEU:HA	1.88	0.40
9:C:30:LEU:HD11	14:H:2:TYR:CD1	2.56	0.40
12:F:187:LYS:HE2	12:F:189:GLN:NE2	2.37	0.40
13:G:1340:VAL:O	13:G:1347:GLN:N	2.46	0.40
13:G:1906:TRP:CZ3	13:G:1921:ALA:HB2	2.56	0.40
4:5:422:LYS:H	16:5:803:ATP:PB	2.45	0.40
7:A:17:DA:H2''	7:A:18:DA:H5'	2.03	0.40
13:G:1456:GLY:HA2	13:G:1459:ILE:HG12	2.03	0.40
13:G:1628:GLN:HB2	13:G:1629:PRO:HD3	2.03	0.40
13:G:1951:PRO:HA	13:G:1954:GLU:OE1	2.21	0.40

There are no symmetry-related clashes.

## 5.3 Torsion angles [i](#)

### 5.3.1 Protein backbone [i](#)

In the following table, the Percentiles column shows the percent Ramachandran outliers of the chain as a percentile score with respect to all PDB entries followed by that with respect to all EM entries.

The Analysed column shows the number of residues for which the backbone conformation was analysed, and the total number of residues.

Mol	Chain	Analysed	Favoured	Allowed	Outliers	Percentiles	
1	2	658/868 (76%)	622 (94%)	36 (6%)	0	100	100
2	3	641/1006 (64%)	621 (97%)	20 (3%)	0	100	100
3	4	580/933 (62%)	552 (95%)	28 (5%)	0	100	100
4	5	683/775 (88%)	649 (95%)	34 (5%)	0	100	100
5	6	628/1017 (62%)	602 (96%)	26 (4%)	0	100	100
6	7	657/845 (78%)	614 (94%)	43 (6%)	0	100	100
9	C	169/229 (74%)	163 (96%)	6 (4%)	0	100	100
10	D	243/294 (83%)	232 (96%)	11 (4%)	0	100	100
11	E	539/657 (82%)	523 (97%)	16 (3%)	0	100	100
12	F	540/689 (78%)	508 (94%)	31 (6%)	1 (0%)	47	79
13	G	807/2222 (36%)	769 (95%)	38 (5%)	0	100	100

Continued on next page...

Continued from previous page...

Mol	Chain	Analysed	Favoured	Allowed	Outliers	Percentiles	
14	H	200/208 (96%)	191 (96%)	9 (4%)	0	100	100
15	I	186/213 (87%)	173 (93%)	12 (6%)	1 (0%)	29	67
All	All	6531/9956 (66%)	6219 (95%)	310 (5%)	2 (0%)	100	100

All (2) Ramachandran outliers are listed below:

Mol	Chain	Res	Type
12	F	634	PRO
15	I	4	PRO

### 5.3.2 Protein sidechains [i](#)

In the following table, the Percentiles column shows the percent sidechain outliers of the chain as a percentile score with respect to all PDB entries followed by that with respect to all EM entries.

The Analysed column shows the number of residues for which the sidechain conformation was analysed, and the total number of residues.

Mol	Chain	Analysed	Rotameric	Outliers	Percentiles	
1	2	576/770 (75%)	576 (100%)	0	100	100
2	3	557/864 (64%)	555 (100%)	2 (0%)	91	94
3	4	533/848 (63%)	529 (99%)	4 (1%)	81	89
4	5	617/688 (90%)	616 (100%)	1 (0%)	93	96
5	6	555/886 (63%)	555 (100%)	0	100	100
6	7	584/753 (78%)	581 (100%)	3 (0%)	88	93
9	C	158/199 (79%)	158 (100%)	0	100	100
10	D	235/279 (84%)	234 (100%)	1 (0%)	91	94
11	E	453/592 (76%)	452 (100%)	1 (0%)	93	96
12	F	493/629 (78%)	492 (100%)	1 (0%)	93	96
13	G	742/2014 (37%)	740 (100%)	2 (0%)	92	95
14	H	189/193 (98%)	189 (100%)	0	100	100
15	I	180/198 (91%)	180 (100%)	0	100	100
All	All	5872/8913 (66%)	5857 (100%)	15 (0%)	92	95

All (15) residues with a non-rotameric sidechain are listed below:

Mol	Chain	Res	Type
2	3	188	LYS
2	3	585	ARG
3	4	228	LYS
3	4	252	LYS
3	4	428	ARG
3	4	510	ARG
4	5	184	ARG
6	7	577	ARG
6	7	673	ARG
6	7	687	ARG
10	D	86	ARG
11	E	69	ARG
12	F	277	ARG
13	G	1568	LYS
13	G	1682	LYS

Sometimes sidechains can be flipped to improve hydrogen bonding and reduce clashes. All (4) such sidechains are listed below:

Mol	Chain	Res	Type
5	6	340	ASN
5	6	649	GLN
12	F	55	GLN
14	H	125	HIS

### 5.3.3 RNA [i](#)

There are no RNA molecules in this entry.

### 5.4 Non-standard residues in protein, DNA, RNA chains [i](#)

There are no non-standard protein/DNA/RNA residues in this entry.

### 5.5 Carbohydrates [i](#)

There are no monosaccharides in this entry.

### 5.6 Ligand geometry [i](#)

Of 16 ligands modelled in this entry, 10 are monoatomic - leaving 6 for Mogul analysis.

In the following table, the Counts columns list the number of bonds (or angles) for which Mogul statistics could be retrieved, the number of bonds (or angles) that are observed in the model and the number of bonds (or angles) that are defined in the Chemical Component Dictionary. The Link column lists molecule types, if any, to which the group is linked. The Z score for a bond length (or angle) is the number of standard deviations the observed value is removed from the expected value. A bond length (or angle) with  $|Z| > 2$  is considered an outlier worth inspection. RMSZ is the root-mean-square of all Z scores of the bond lengths (or angles).

Mol	Type	Chain	Res	Link	Bond lengths			Bond angles		
					Counts	RMSZ	# Z  > 2	Counts	RMSZ	# Z  > 2
19	ADP	6	1101	-	24,29,29	0.94	1 (4%)	29,45,45	1.46	4 (13%)
16	ATP	3	1002	18	26,33,33	0.62	0	31,52,52	0.80	2 (6%)
16	ATP	7	901	18	26,33,33	0.61	0	31,52,52	0.78	2 (6%)
16	ATP	5	803	18	26,33,33	0.61	0	31,52,52	0.81	1 (3%)
19	ADP	4	1001	-	24,29,29	0.95	1 (4%)	29,45,45	1.44	4 (13%)
16	ATP	2	901	-	26,33,33	0.61	0	31,52,52	0.79	2 (6%)

In the following table, the Chirals column lists the number of chiral outliers, the number of chiral centers analysed, the number of these observed in the model and the number defined in the Chemical Component Dictionary. Similar counts are reported in the Torsion and Rings columns. '-' means no outliers of that kind were identified.

Mol	Type	Chain	Res	Link	Chirals	Torsions	Rings
19	ADP	6	1101	-	-	6/12/32/32	0/3/3/3
16	ATP	3	1002	18	-	5/18/38/38	0/3/3/3
16	ATP	7	901	18	-	4/18/38/38	0/3/3/3
16	ATP	5	803	18	-	5/18/38/38	0/3/3/3
19	ADP	4	1001	-	-	5/12/32/32	0/3/3/3
16	ATP	2	901	-	-	6/18/38/38	0/3/3/3

All (2) bond length outliers are listed below:

Mol	Chain	Res	Type	Atoms	Z	Observed(Å)	Ideal(Å)
19	4	1001	ADP	C5-C4	2.53	1.47	1.40
19	6	1101	ADP	C5-C4	2.47	1.47	1.40

All (15) bond angle outliers are listed below:

Mol	Chain	Res	Type	Atoms	Z	Observed(°)	Ideal(°)
19	6	1101	ADP	PA-O3A-PB	-3.79	119.82	132.83
19	4	1001	ADP	C3'-C2'-C1'	3.52	106.28	100.98
19	6	1101	ADP	C3'-C2'-C1'	3.28	105.92	100.98

*Continued on next page...*

*Continued from previous page...*

Mol	Chain	Res	Type	Atoms	Z	Observed(°)	Ideal(°)
19	4	1001	ADP	PA-O3A-PB	-3.15	122.03	132.83
19	4	1001	ADP	N3-C2-N1	-3.08	123.86	128.68
19	6	1101	ADP	N3-C2-N1	-3.07	123.88	128.68
19	6	1101	ADP	C4-C5-N7	-2.81	106.47	109.40
19	4	1001	ADP	C4-C5-N7	-2.46	106.84	109.40
16	3	1002	ATP	C5-C6-N6	2.33	123.89	120.35
16	2	901	ATP	C5-C6-N6	2.30	123.84	120.35
16	7	901	ATP	C5-C6-N6	2.29	123.83	120.35
16	5	803	ATP	C5-C6-N6	2.27	123.81	120.35
16	7	901	ATP	PB-O3B-PG	2.04	139.84	132.83
16	3	1002	ATP	PB-O3B-PG	2.04	139.81	132.83
16	2	901	ATP	PB-O3B-PG	2.02	139.75	132.83

There are no chirality outliers.

All (31) torsion outliers are listed below:

Mol	Chain	Res	Type	Atoms
16	2	901	ATP	PB-O3A-PA-O5'
16	2	901	ATP	O4'-C4'-C5'-O5'
16	3	1002	ATP	C5'-O5'-PA-O2A
16	3	1002	ATP	C5'-O5'-PA-O3A
16	5	803	ATP	C5'-O5'-PA-O1A
16	5	803	ATP	C5'-O5'-PA-O2A
16	7	901	ATP	C5'-O5'-PA-O1A
16	7	901	ATP	C5'-O5'-PA-O2A
19	4	1001	ADP	PA-O3A-PB-O2B
19	4	1001	ADP	C5'-O5'-PA-O2A
19	4	1001	ADP	C5'-O5'-PA-O3A
19	6	1101	ADP	C5'-O5'-PA-O1A
19	6	1101	ADP	C5'-O5'-PA-O2A
16	3	1002	ATP	O4'-C4'-C5'-O5'
16	3	1002	ATP	C3'-C4'-C5'-O5'
16	7	901	ATP	PA-O3A-PB-O1B
19	6	1101	ADP	O4'-C4'-C5'-O5'
19	6	1101	ADP	C4'-C5'-O5'-PA
16	2	901	ATP	C5'-O5'-PA-O3A
16	5	803	ATP	C5'-O5'-PA-O3A
16	7	901	ATP	C5'-O5'-PA-O3A
16	2	901	ATP	C4'-C5'-O5'-PA
16	3	1002	ATP	C5'-O5'-PA-O1A
19	4	1001	ADP	PA-O3A-PB-O1B
16	2	901	ATP	C3'-C4'-C5'-O5'

*Continued on next page...*

*Continued from previous page...*

Mol	Chain	Res	Type	Atoms
16	5	803	ATP	O4'-C4'-C5'-O5'
19	6	1101	ADP	C3'-C4'-C5'-O5'
19	6	1101	ADP	C5'-O5'-PA-O3A
16	5	803	ATP	C3'-C4'-C5'-O5'
16	2	901	ATP	PB-O3A-PA-O1A
19	4	1001	ADP	O4'-C4'-C5'-O5'

There are no ring outliers.

5 monomers are involved in 13 short contacts:

Mol	Chain	Res	Type	Clashes	Symm-Clashes
16	3	1002	ATP	4	0
16	7	901	ATP	2	0
16	5	803	ATP	2	0
19	4	1001	ADP	3	0
16	2	901	ATP	2	0

The following is a two-dimensional graphical depiction of Mogul quality analysis of bond lengths, bond angles, torsion angles, and ring geometry for all instances of the Ligand of Interest. In addition, ligands with molecular weight > 250 and outliers as shown on the validation Tables will also be included. For torsion angles, if less than 5% of the Mogul distribution of torsion angles is within 10 degrees of the torsion angle in question, then that torsion angle is considered an outlier. Any bond that is central to one or more torsion angles identified as an outlier by Mogul will be highlighted in the graph. For rings, the root-mean-square deviation (RMSD) between the ring in question and similar rings identified by Mogul is calculated over all ring torsion angles. If the average RMSD is greater than 60 degrees and the minimal RMSD between the ring in question and any Mogul-identified rings is also greater than 60 degrees, then that ring is considered an outlier. The outliers are highlighted in purple. The color gray indicates Mogul did not find sufficient equivalents in the CSD to analyse the geometry.

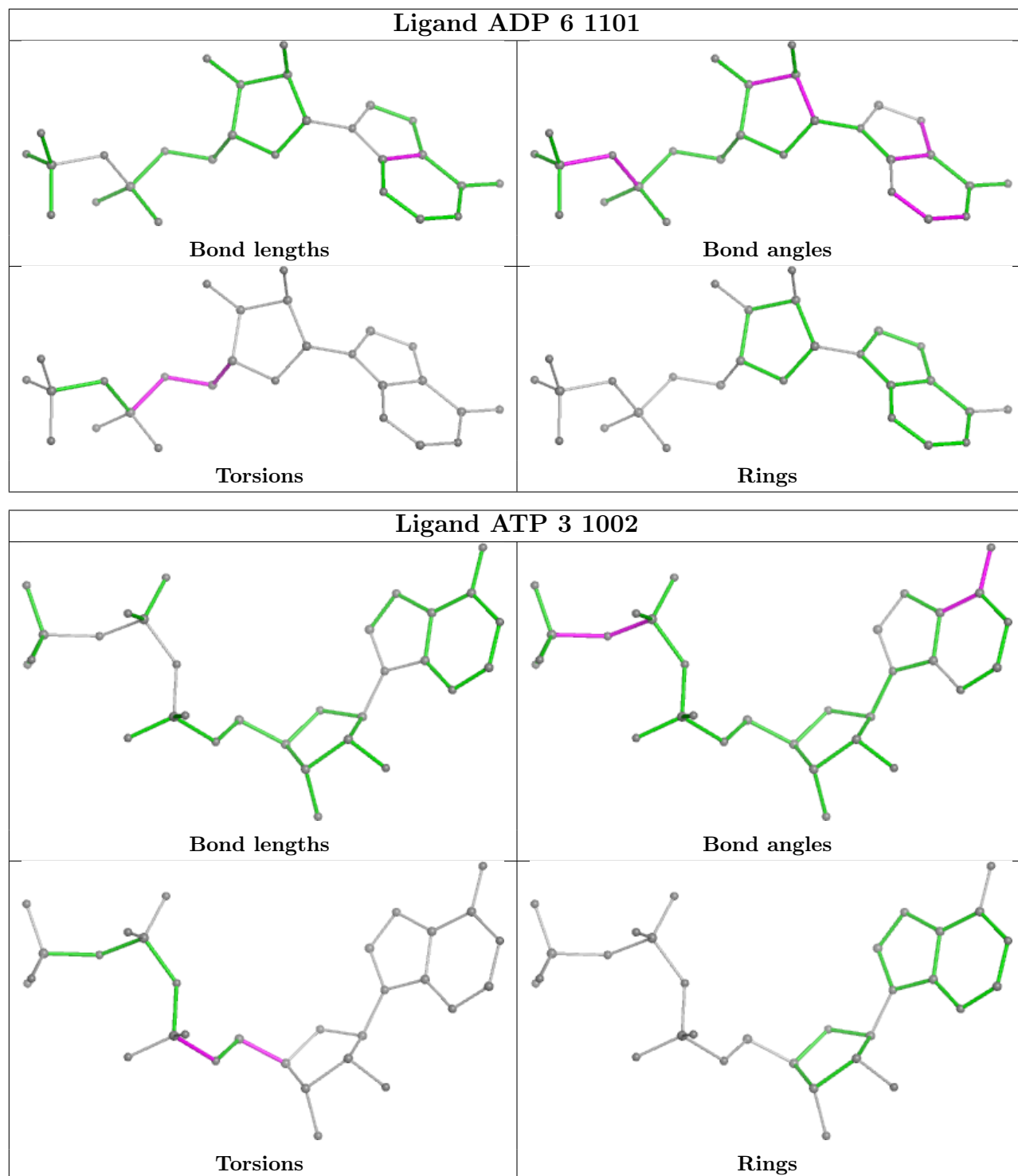



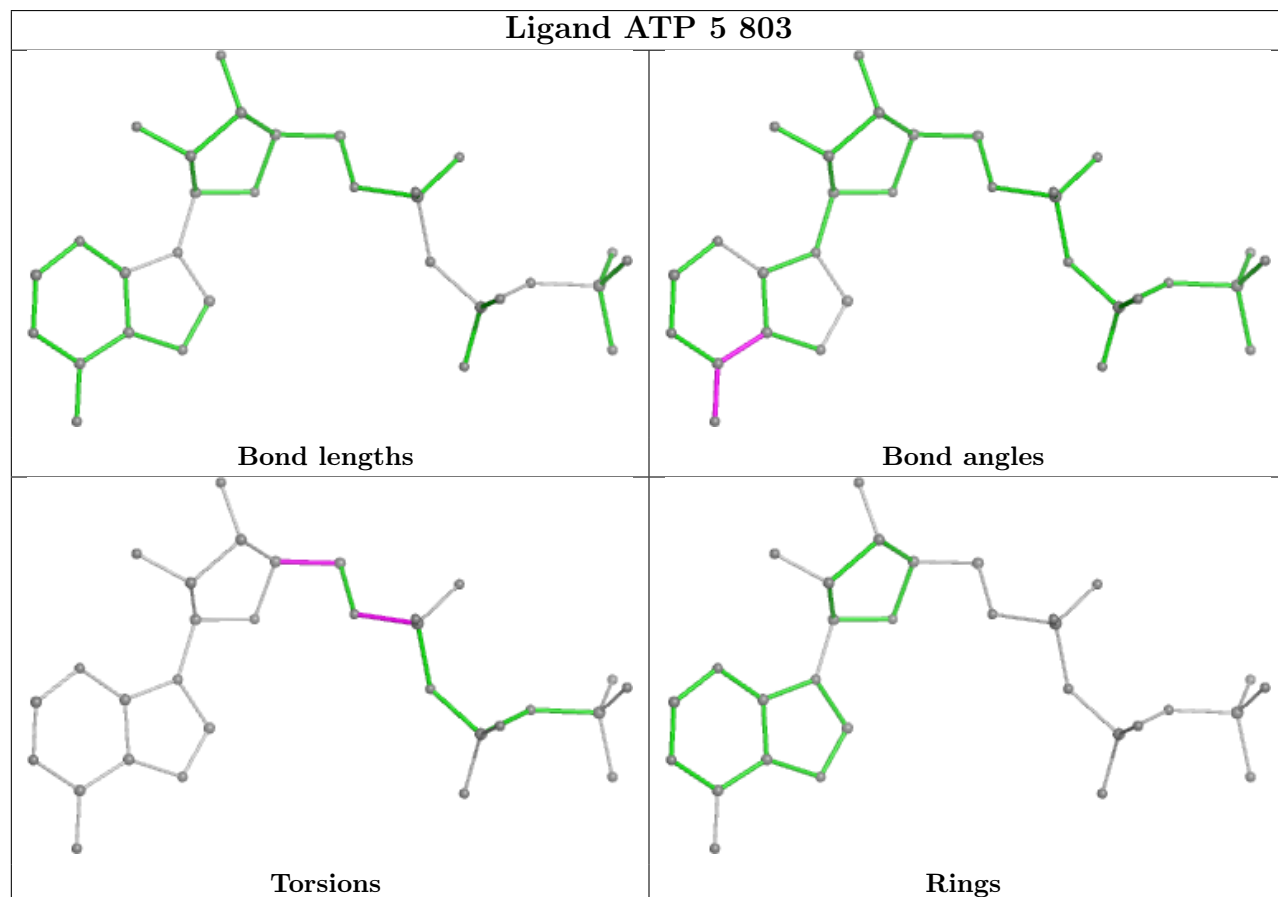
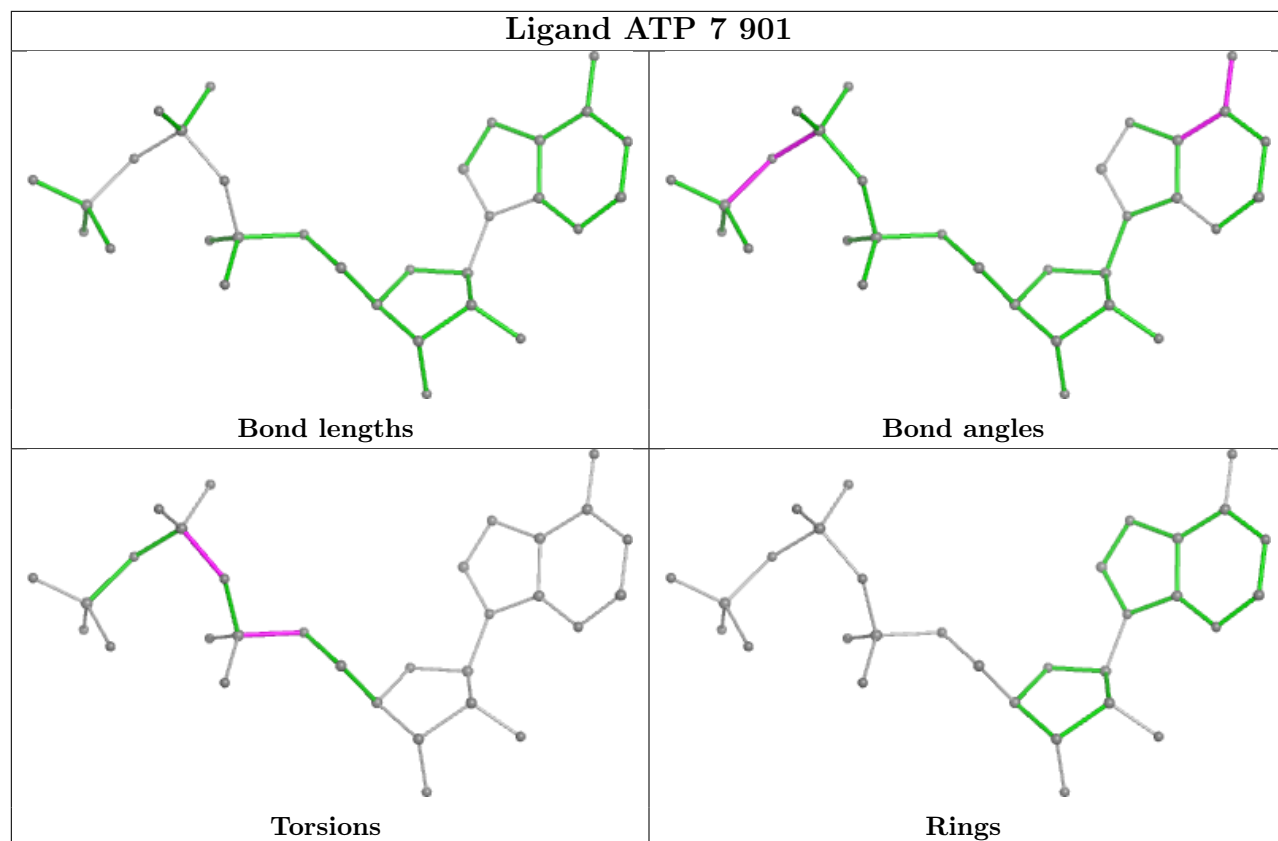

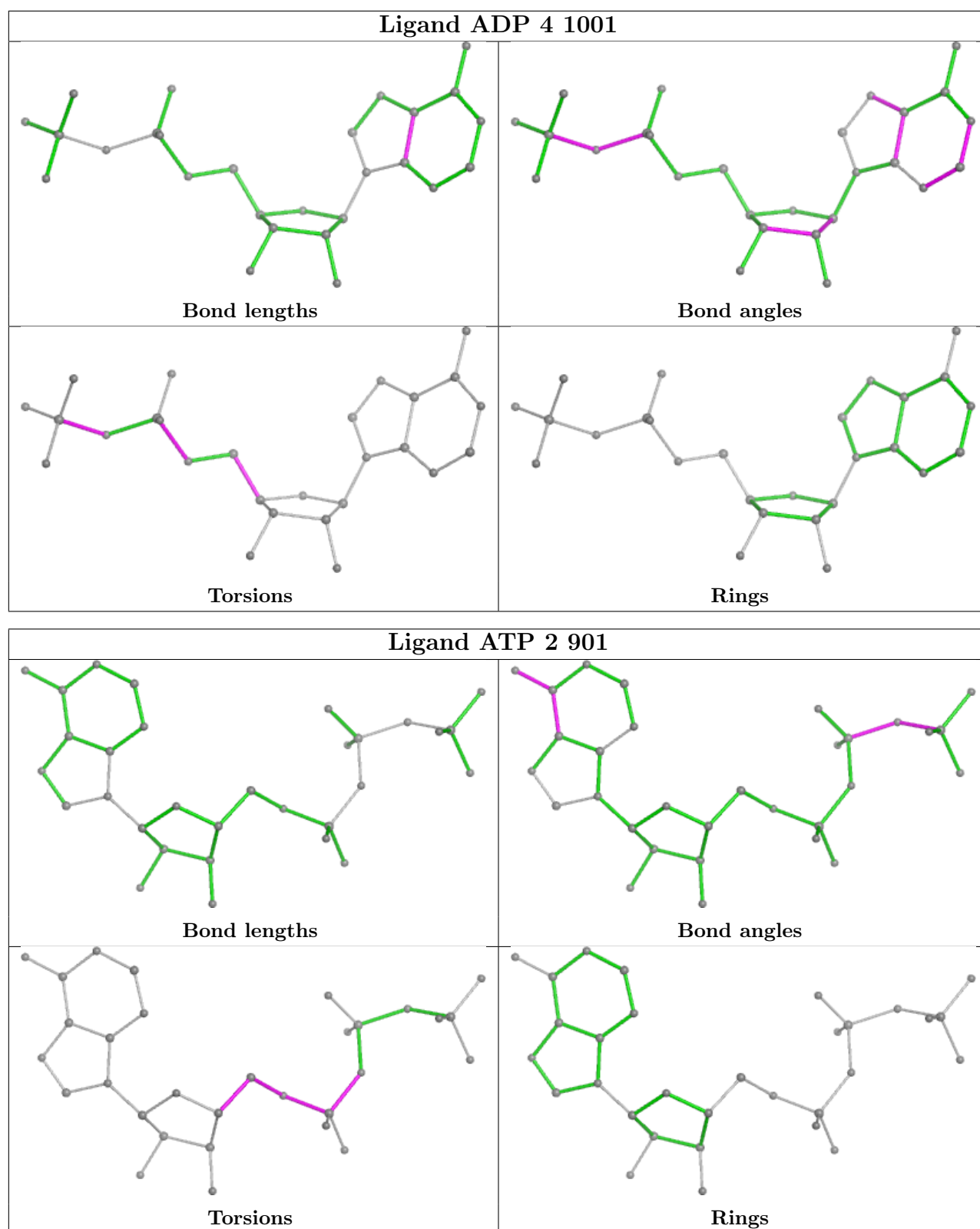

## 5.7 Other polymers [\(i\)](#)

There are no such residues in this entry.

## 5.8 Polymer linkage issues

There are no chain breaks in this entry.

## 6 Map visualisation [i](#)

This section contains visualisations of the EMDB entry EMD-17449. These allow visual inspection of the internal detail of the map and identification of artifacts.

Images derived from a raw map, generated by summing the deposited half-maps, are presented below the corresponding image components of the primary map to allow further visual inspection and comparison with those of the primary map.

### 6.1 Orthogonal projections [i](#)

#### 6.1.1 Primary map

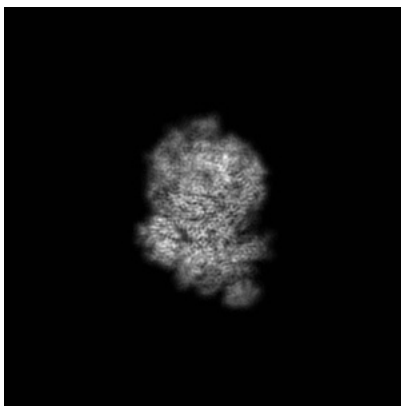

X

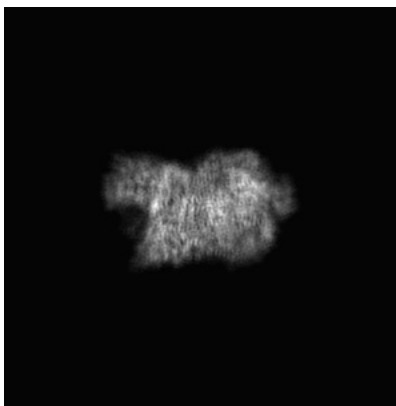

Y

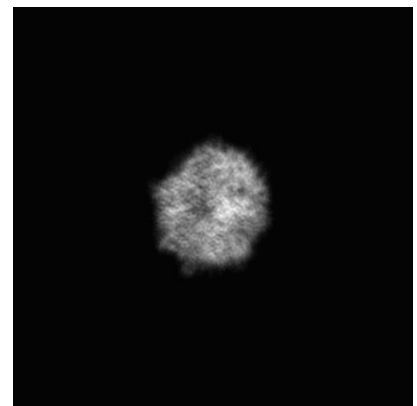

Z

#### 6.1.2 Raw map

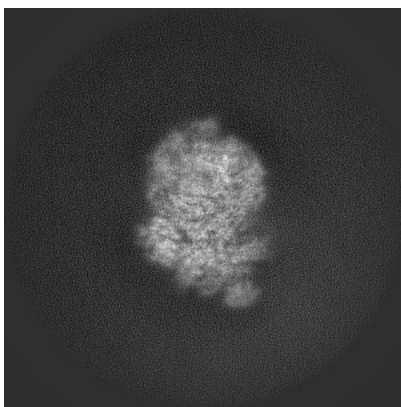

X

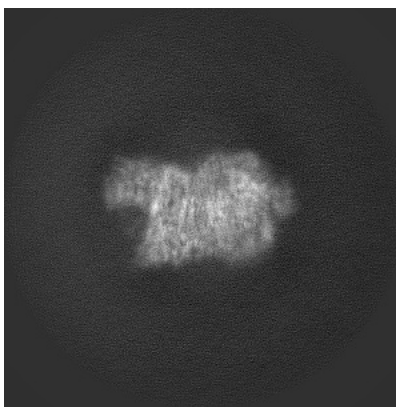

Y

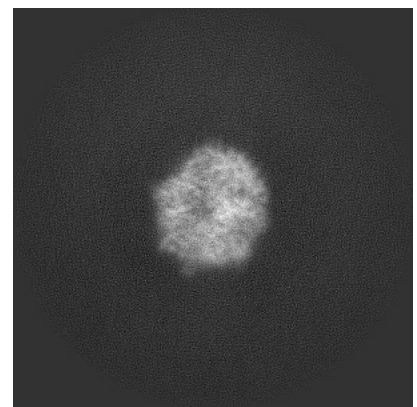

Z

The images above show the map projected in three orthogonal directions.

## 6.2 Central slices [i](#)

### 6.2.1 Primary map

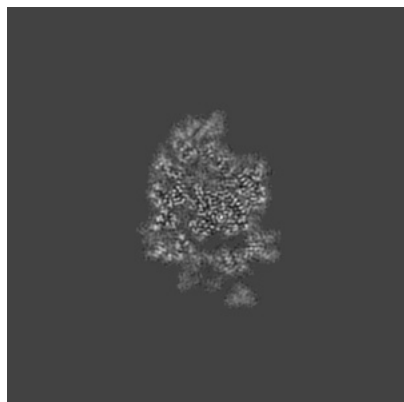

X Index: 210

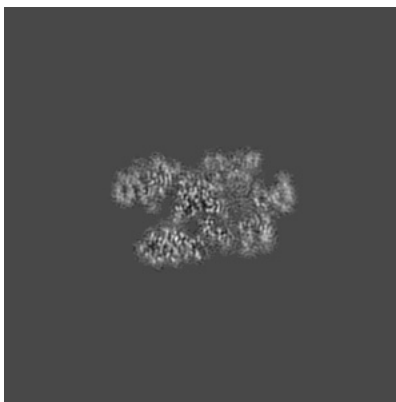

Y Index: 210

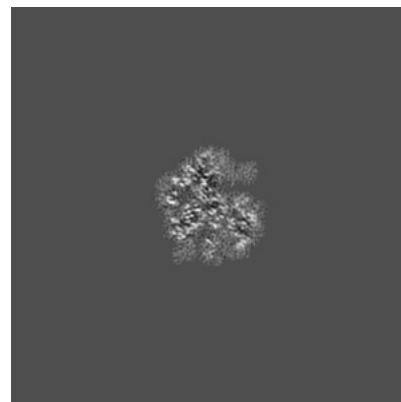

Z Index: 210

### 6.2.2 Raw map

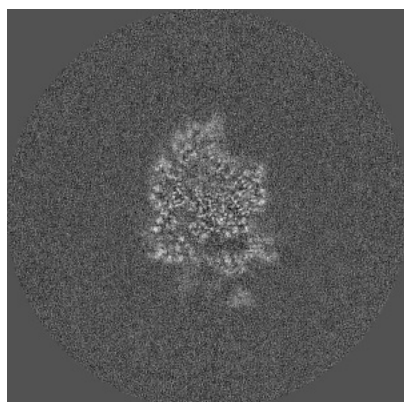

X Index: 210

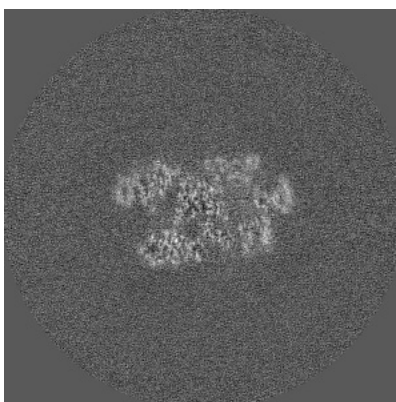

Y Index: 210

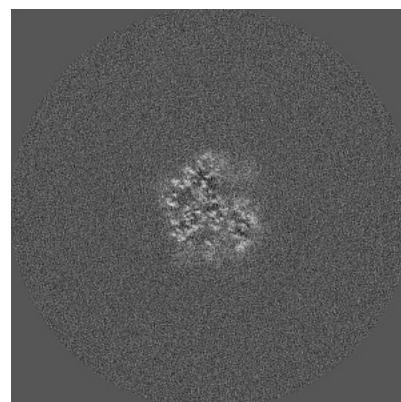

Z Index: 210

The images above show central slices of the map in three orthogonal directions.

## 6.3 Largest variance slices [i](#)

### 6.3.1 Primary map

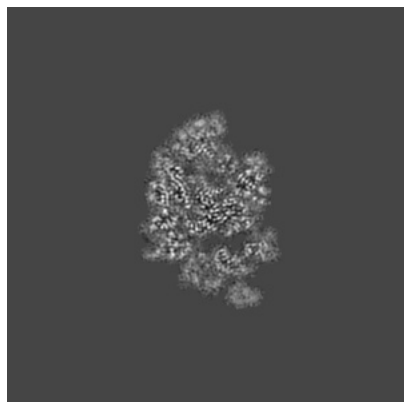

X Index: 214

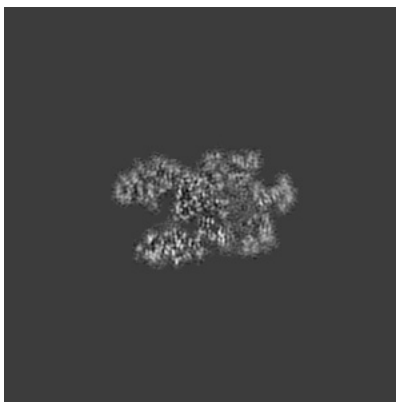

Y Index: 208



Z Index: 170

### 6.3.2 Raw map

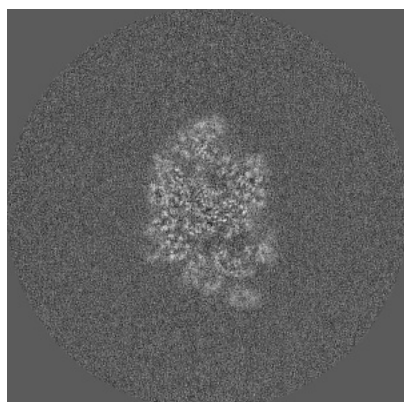

X Index: 215

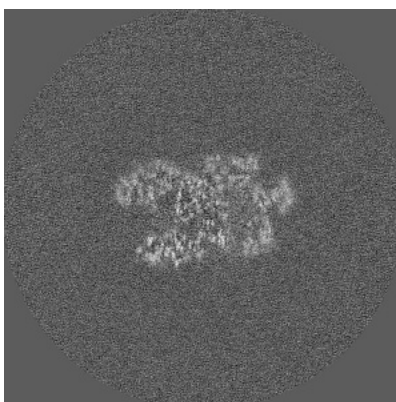

Y Index: 208

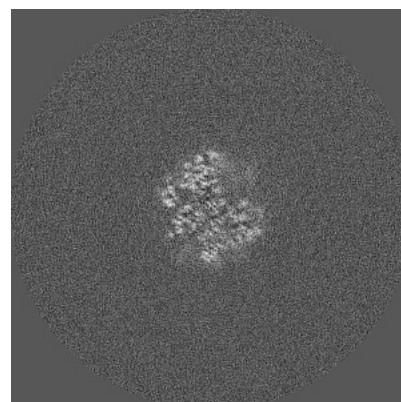

Z Index: 215

The images above show the largest variance slices of the map in three orthogonal directions.

## 6.4 Orthogonal standard-deviation projections (False-color) [i](#)

### 6.4.1 Primary map

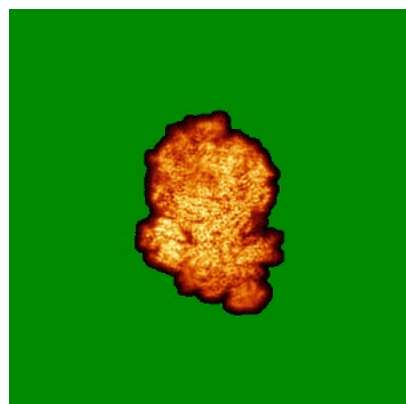

X

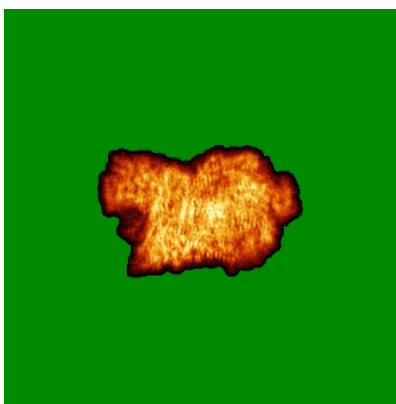

Y

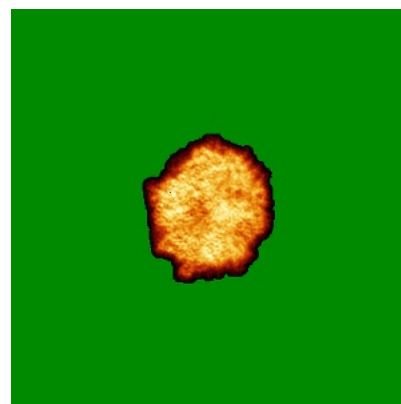

Z

### 6.4.2 Raw map

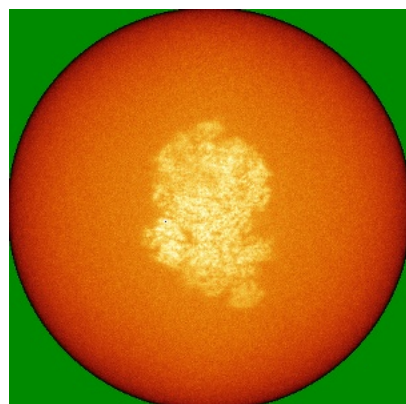

X

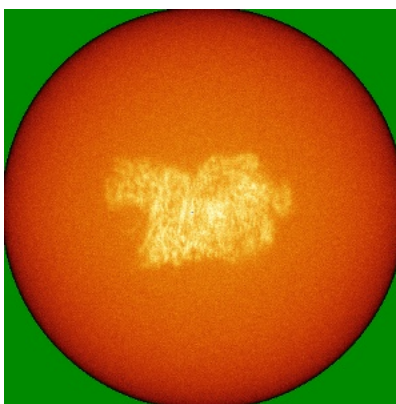

Y

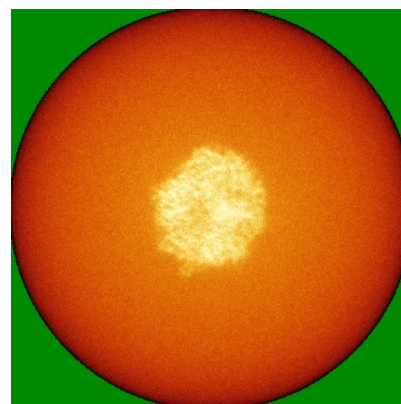

Z

The images above show the map standard deviation projections with false color in three orthogonal directions. Minimum values are shown in green, max in blue, and dark to light orange shades represent small to large values respectively.



## 6.5 Orthogonal surface views [i](#)

### 6.5.1 Primary map

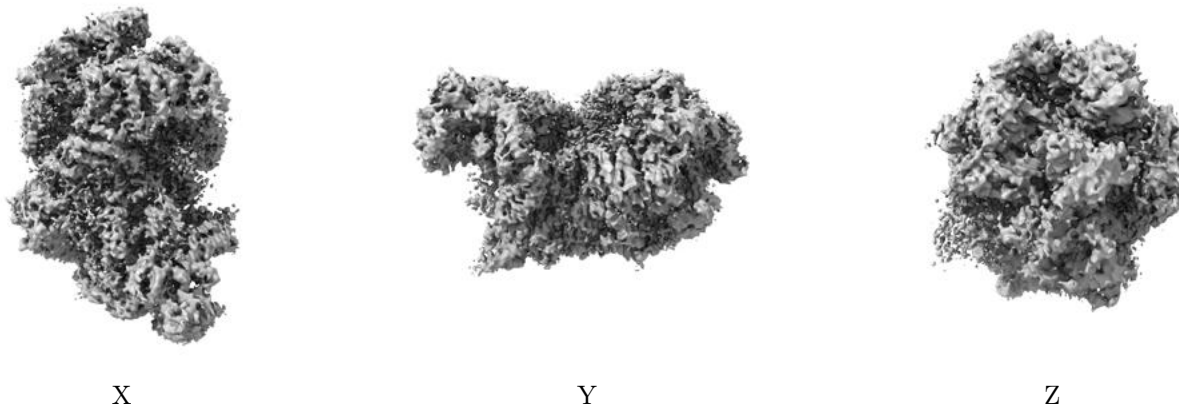

The images above show the 3D surface view of the map at the recommended contour level 0.007. These images, in conjunction with the slice images, may facilitate assessment of whether an appropriate contour level has been provided.

### 6.5.2 Raw map

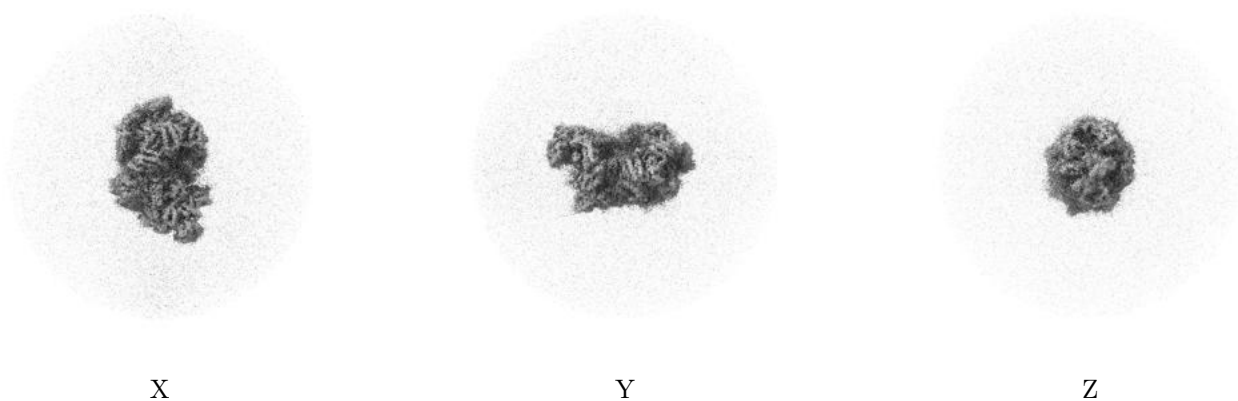

These images show the 3D surface of the raw map. The raw map's contour level was selected so that its surface encloses the same volume as the primary map does at its recommended contour level.

## 6.6 Mask visualisation [i](#)

This section was not generated. No masks/segmentation were deposited.



## 7 Map analysis [i](#)

This section contains the results of statistical analysis of the map.

### 7.1 Map-value distribution [i](#)

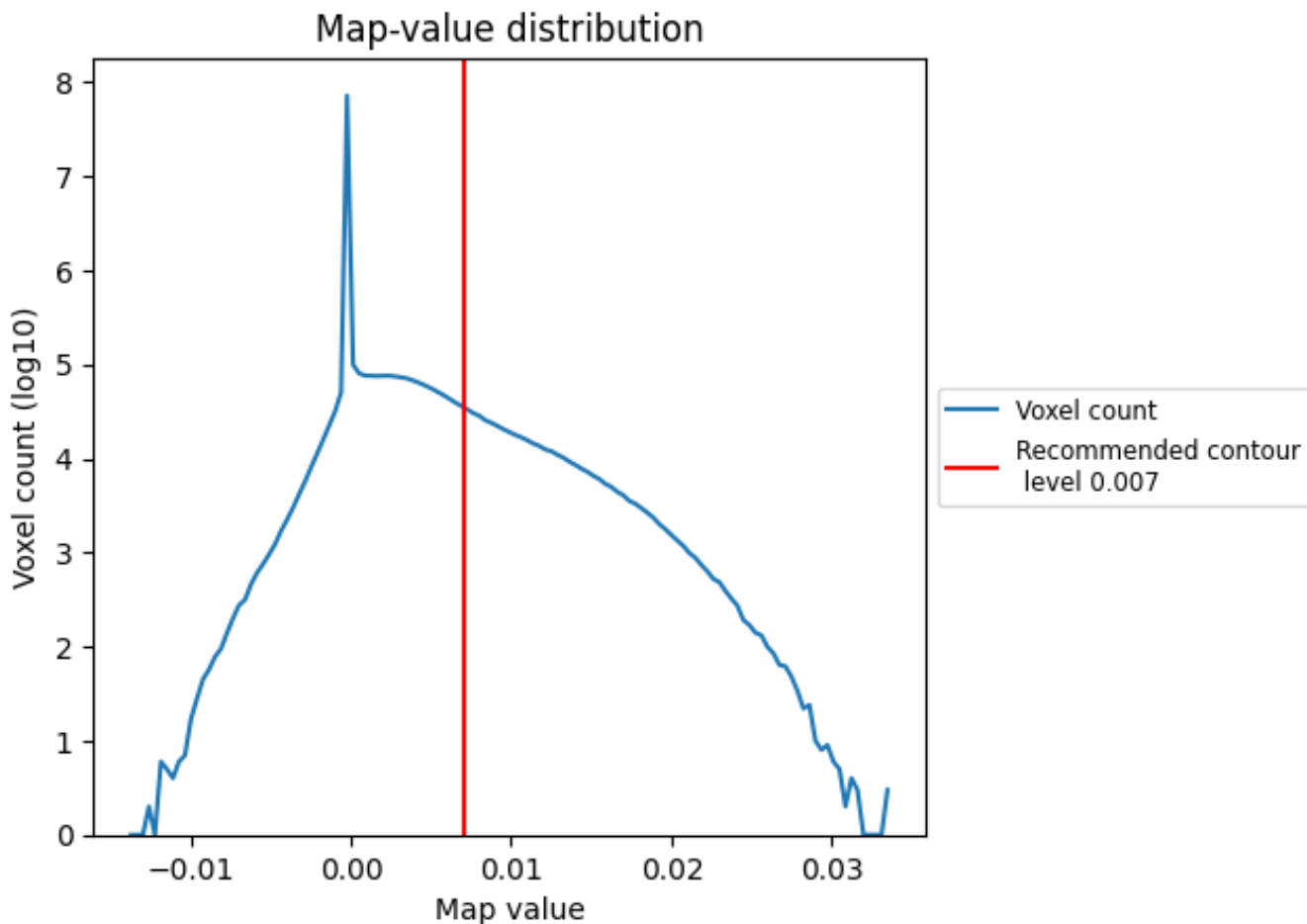

The map-value distribution is plotted in 128 intervals along the x-axis. The y-axis is logarithmic. A spike in this graph at zero usually indicates that the volume has been masked.

## 7.2 Volume estimate [\(i\)](#)

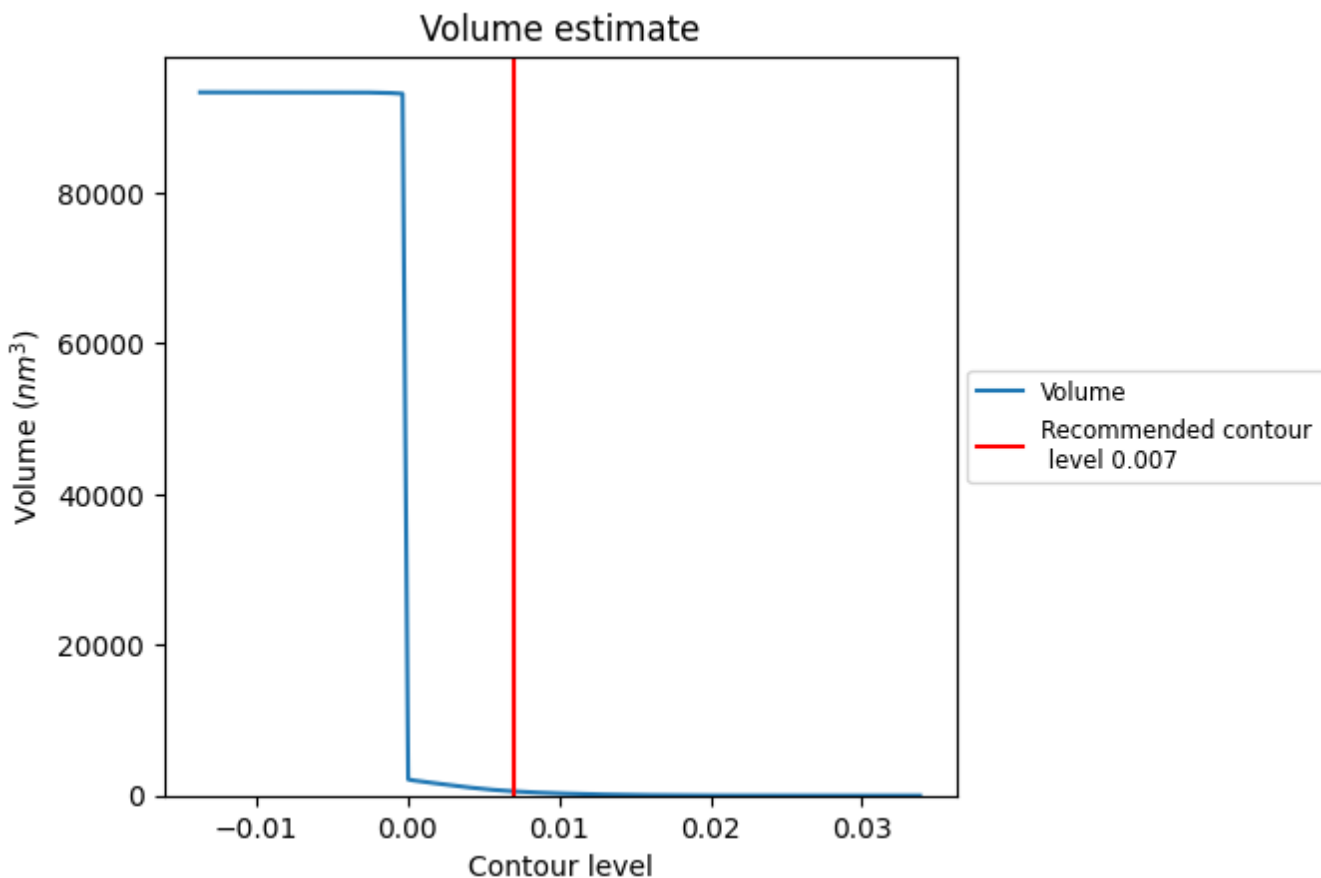

The volume at the recommended contour level is 562 nm<sup>3</sup>; this corresponds to an approximate mass of 508 kDa.

The volume estimate graph shows how the enclosed volume varies with the contour level. The recommended contour level is shown as a vertical line and the intersection between the line and the curve gives the volume of the enclosed surface at the given level.

### 7.3 Rotationally averaged power spectrum i

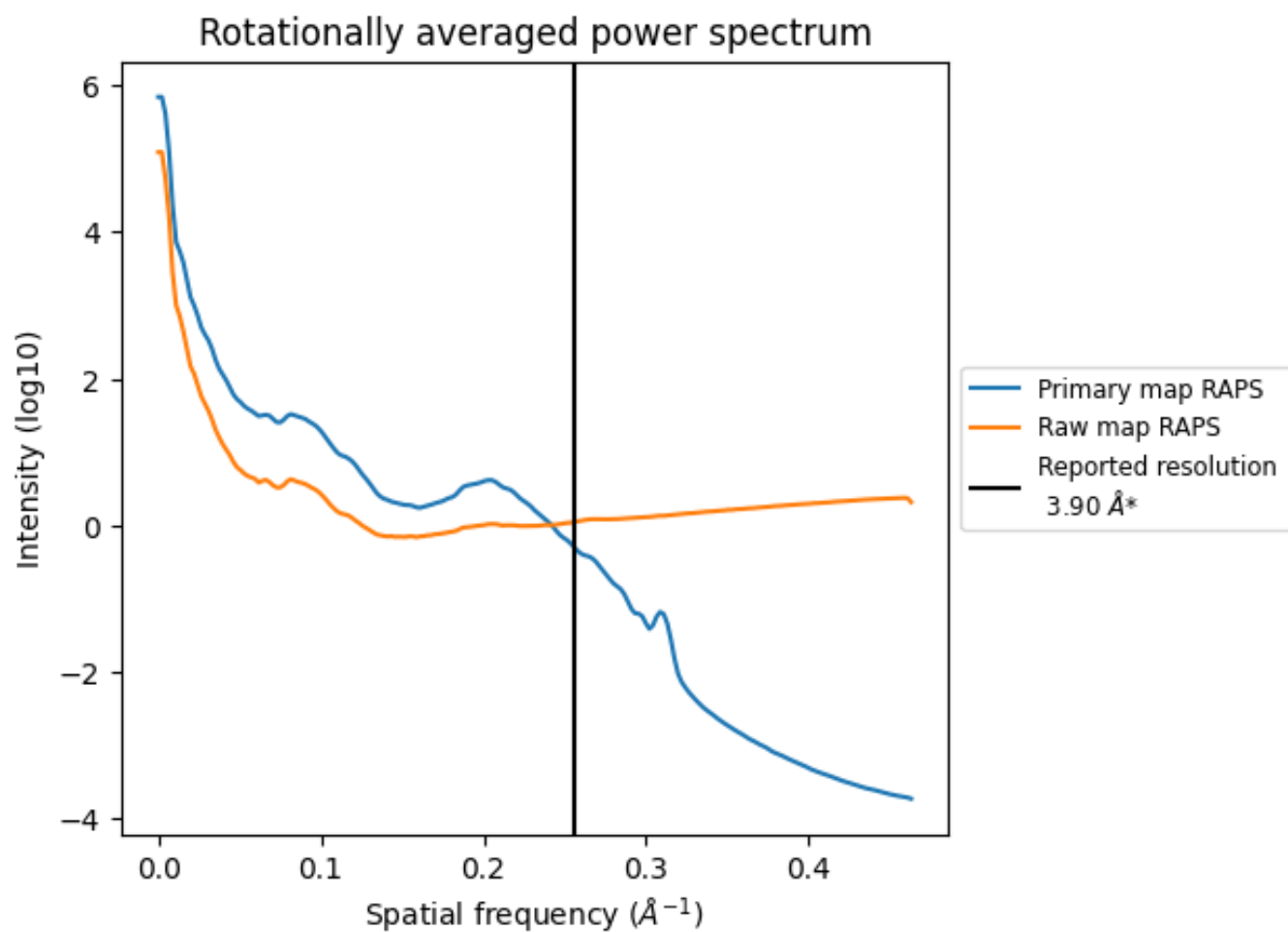

\*Reported resolution corresponds to spatial frequency of 0.256 Å<sup>-1</sup>

## 8 Fourier-Shell correlation [i](#)

Fourier-Shell Correlation (FSC) is the most commonly used method to estimate the resolution of single-particle and subtomogram-averaged maps. The shape of the curve depends on the imposed symmetry, mask and whether or not the two 3D reconstructions used were processed from a common reference. The reported resolution is shown as a black line. A curve is displayed for the half-bit criterion in addition to lines showing the 0.143 gold standard cut-off and 0.5 cut-off.

### 8.1 FSC [i](#)

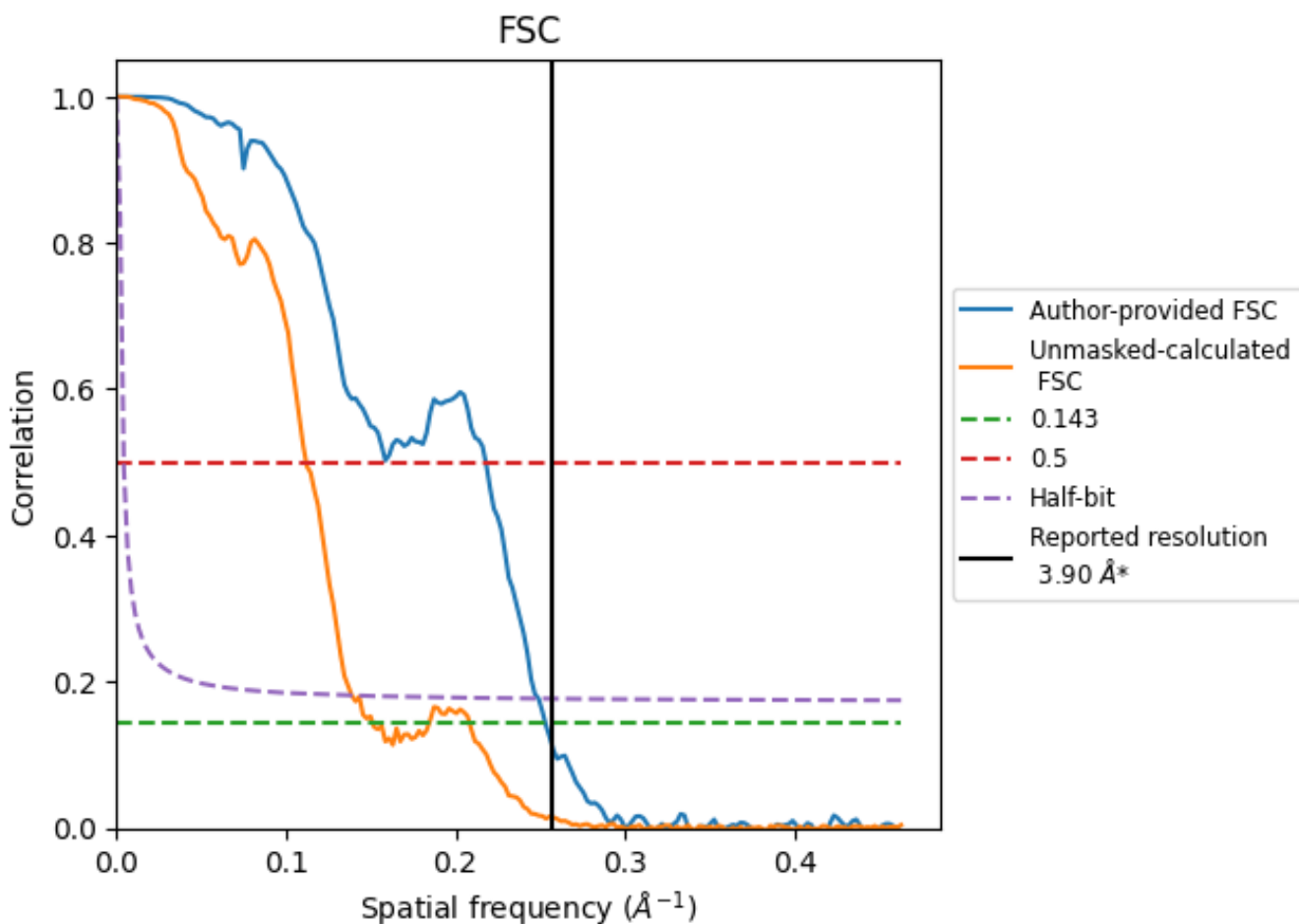

\*Reported resolution corresponds to spatial frequency of 0.256 Å<sup>-1</sup>

## 8.2 Resolution estimates [i](#)

Resolution estimate (Å)	Estimation criterion (FSC cut-off)		
	0.143	0.5	Half-bit
Reported by author	3.90	-	-
Author-provided FSC curve	3.95	4.59	4.01
Unmasked-calculated*	6.61	8.93	7.20

\*Resolution estimate based on FSC curve calculated by comparison of deposited half-maps. The value from deposited half-maps intersecting FSC 0.143 CUT-OFF 6.61 differs from the reported value 3.9 by more than 10 %

## 9 Map-model fit [i](#)

This section contains information regarding the fit between EMDB map EMD-17449 and PDB model 8P5E. Per-residue inclusion information can be found in section 3 on page 11.

### 9.1 Map-model overlay [i](#)

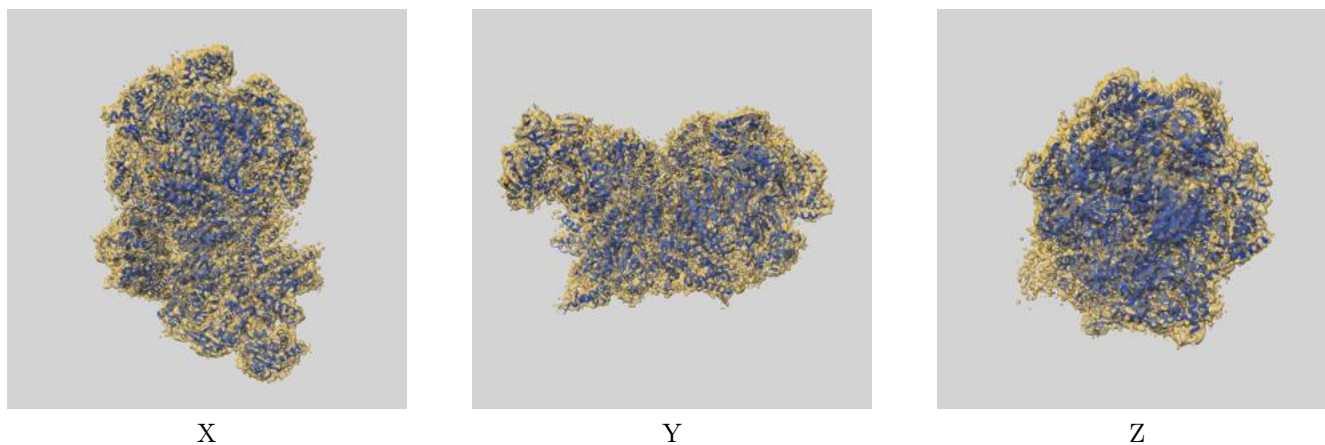

The images above show the 3D surface view of the map at the recommended contour level 0.007 at 50% transparency in yellow overlaid with a ribbon representation of the model coloured in blue. These images allow for the visual assessment of the quality of fit between the atomic model and the map.

## 9.2 Q-score mapped to coordinate model [i](#)

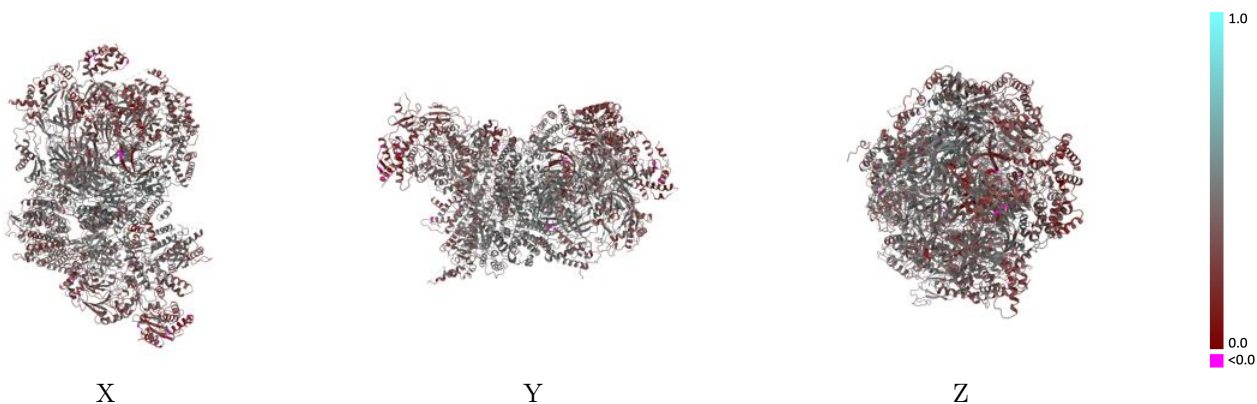

The images above show the model with each residue coloured according to its Q-score. This shows their resolvability in the map with higher Q-score values reflecting better resolvability. Please note: Q-score is calculating the resolvability of atoms, and thus high values are only expected at resolutions at which atoms can be resolved. Low Q-score values may therefore be expected for many entries.

## 9.3 Atom inclusion mapped to coordinate model [i](#)

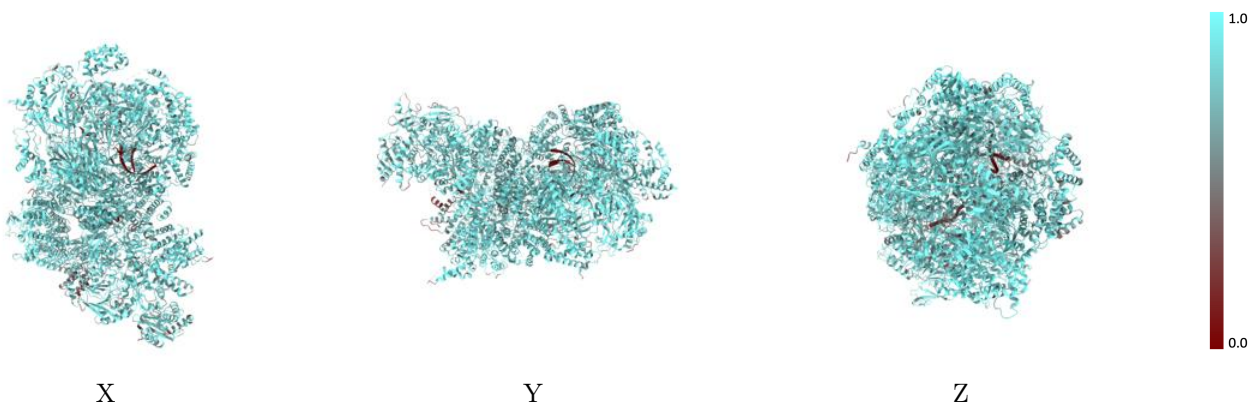

The images above show the model with each residue coloured according to its atom inclusion. This shows to what extent they are inside the map at the recommended contour level (0.007).

## 9.4 Atom inclusion [i](#)

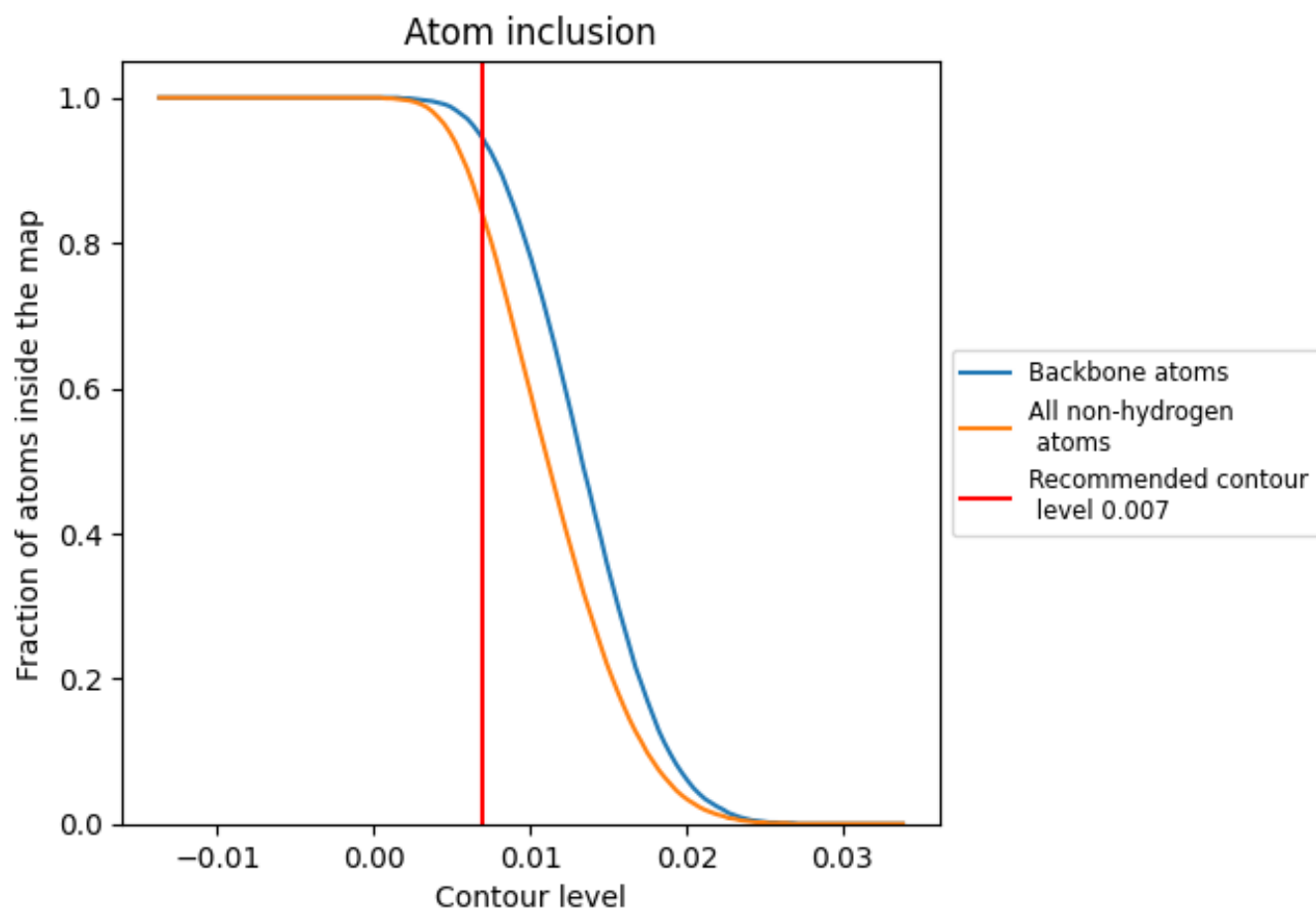

































At the recommended contour level, 94% of all backbone atoms, 84% of all non-hydrogen atoms, are inside the map.



## 9.5 Map-model fit summary

The table lists the average atom inclusion at the recommended contour level (0.007) and Q-score for the entire model and for each chain.

Chain	Atom inclusion	Q-score
All	 0.8360	 0.3900
2	 0.8700	 0.4440
3	 0.8650	 0.4190
4	 0.8580	 0.3430
5	 0.8260	 0.4340
6	 0.8610	 0.3910
7	 0.8110	 0.3300
A	 0.5190	 0.3030
B	 0.1290	 0.1470
C	 0.8820	 0.3920
D	 0.8630	 0.3810
E	 0.8950	 0.4380
F	 0.7740	 0.3720
G	 0.7970	 0.3570
H	 0.8220	 0.3690
I	 0.8770	 0.4180

