



Full wwPDB EM Validation Report ⓘ

Oct 19, 2022 – 03:21 am BST

PDB ID : 8APJ
EMDB ID : EMD-15572
Title : rotational state 2d of Trypanosoma brucei mitochondrial ATP synthase
Authors : Muehleip, A.; Gahura, O.; Zikova, A.; Amunts, A.
Deposited on : 2022-08-09
Resolution : 3.80 Å (reported)

This is a Full wwPDB EM Validation Report for a publicly released PDB entry.

We welcome your comments at validation@mail.wwpdb.org

A user guide is available at

<https://www.wwpdb.org/validation/2017/EMValidationReportHelp>

with specific help available everywhere you see the ⓘ symbol.

The types of validation reports are described at

<http://www.wwpdb.org/validation/2017/FAQs#types>.

The following versions of software and data (see [references ⓘ](#)) were used in the production of this report:

EMDB validation analysis : 0.0.1.dev43
Mogul : 1.8.4, CSD as541be (2020)
MolProbity : 4.02b-467
buster-report : 1.1.7 (2018)
Percentile statistics : 20191225.v01 (using entries in the PDB archive December 25th 2019)
MapQ : 1.9.9
Ideal geometry (proteins) : Engh & Huber (2001)
Ideal geometry (DNA, RNA) : Parkinson et al. (1996)
Validation Pipeline (wwPDB-VP) : 2.31.2

1 Overall quality at a glance i

The following experimental techniques were used to determine the structure:
ELECTRON MICROSCOPY

The reported resolution of this entry is 3.80 Å.

Percentile scores (ranging between 0-100) for global validation metrics of the entry are shown in the following graphic. The table shows the number of entries on which the scores are based.

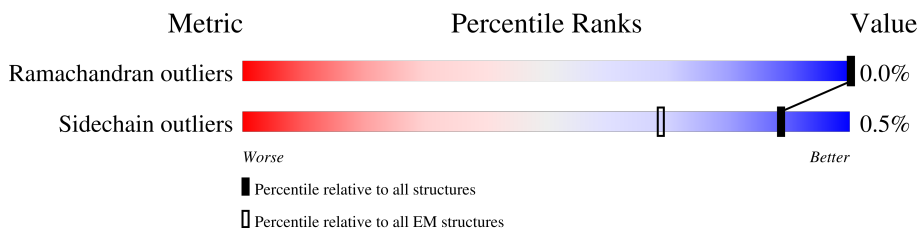

Metric	Whole archive (#Entries)	EM structures (#Entries)
Ramachandran outliers	154571	4023
Sidechain outliers	154315	3826

The table below summarises the geometric issues observed across the polymeric chains and their fit to the map. The red, orange, yellow and green segments of the bar indicate the fraction of residues that contain outliers for ≥ 3 , 2, 1 and 0 types of geometric quality criteria respectively. A grey segment represents the fraction of residues that are not modelled. The numeric value for each fraction is indicated below the corresponding segment, with a dot representing fractions $\leq 5\%$. The upper red bar (where present) indicates the fraction of residues that have poor fit to the EM map (all-atom inclusion $< 40\%$). The numeric value is given above the bar.

Mol	Chain	Length	Quality of chain
1	L	92	15% 71% 29%
1	l	92	17% 71% 29%
2	M	144	18% 90% 10%
2	m	144	6% 90% 10%
3	a	231	99% .
4	c	114	. 75% . 25%
5	d	370	10% 89% . 10%
6	e	396	. 96% .
7	f	145	. 92% . 7%

Continued on next page...

Continued from previous page...

Mol	Chain	Length	Quality of chain
8	g	269	65% 100%
9	h	157	35% 87% 13%
10	i	104	99%
11	j	169	99%
12	k	124	85% 15%
13	n	156	89% 11%
14	o	101	94% 5%
15	p	105	76% 24%
16	q	98	87% 13%
17	r	62	100%
18	H1	182	7% 87% 12%
19	I1	75	15% 85% 13%
20	J1	188	6% 88% 12%
20	K1	188	6% 88% 12%
20	L1	188	88% 12%
21	M1	255	9% 92% 8%
22	O1	118	17% 65% 34%
22	P1	118	17% 65% 34%
22	Q1	118	14% 65% 34%
22	R1	118	14% 65% 34%
22	S1	118	6% 64% 34%
22	T1	118	64% 34%
22	U1	118	6% 65% 34%
22	V1	118	11% 65% 34%
22	W1	118	19% 65% 34%

Continued on next page...

Continued from previous page...

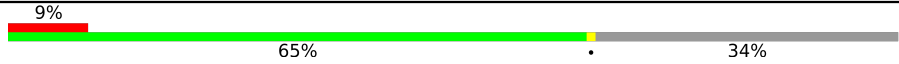
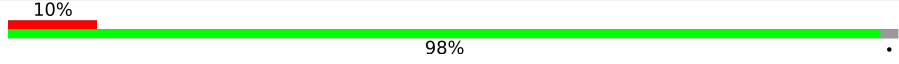
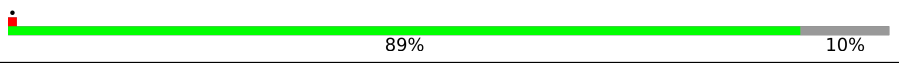
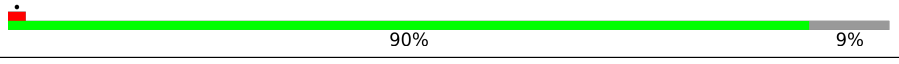
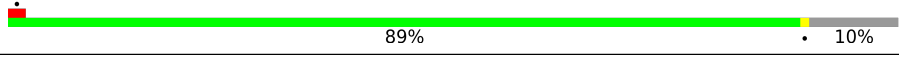
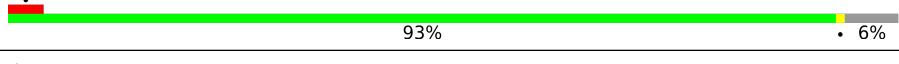
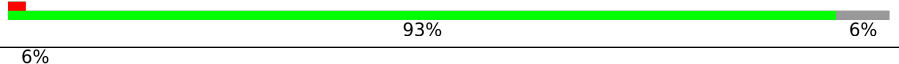
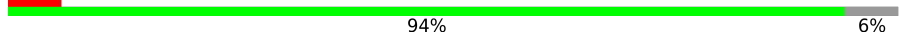
Mol	Chain	Length	Quality of chain
22	X1	118	
23	G1	305	
24	A1	584	
24	B1	584	
24	C1	584	
25	D1	519	
25	E1	519	
25	F1	519	

The following table lists non-polymeric compounds, carbohydrate monomers and non-standard residues in protein, DNA, RNA chains that are outliers for geometric or electron-density-fit criteria:

Mol	Type	Chain	Res	Chirality	Geometry	Clashes	Electron density
29	Q7G	e	407	X	-	-	-
29	Q7G	n	201	X	-	-	-

2 Entry composition [i](#)

There are 34 unique types of molecules in this entry. The entry contains 129563 atoms, of which 65460 are hydrogens and 0 are deuteriums.

In the tables below, the AltConf column contains the number of residues with at least one atom in alternate conformation and the Trace column contains the number of residues modelled with at most 2 atoms.

- Molecule 1 is a protein called subunit-e.

Mol	Chain	Residues	Atoms						AltConf	Trace
			Total	C	H	N	O	S		
1	L	65	1082	340	545	104	92	1	0	0
1	l	65	1082	340	545	104	92	1	0	0

- Molecule 2 is a protein called subunit-g.

Mol	Chain	Residues	Atoms						AltConf	Trace
			Total	C	H	N	O	S		
2	M	129	2069	662	1042	177	186	2	0	0
2	m	129	2069	662	1042	177	186	2	0	0

- Molecule 3 is a protein called ATP synthase subunit a.

Mol	Chain	Residues	Atoms						AltConf	Trace
			Total	C	H	N	O	S		
3	a	231	4076	1459	2044	261	284	28	0	0

There are 2 discrepancies between the modelled and reference sequences:

Chain	Residue	Modelled	Actual	Comment	Reference
a	23	TRP	-	insertion	UNP P24499
a	180	TRP	-	insertion	UNP P24499

- Molecule 4 is a protein called subunit-8.

Mol	Chain	Residues	Atoms						AltConf	Trace
			Total	C	H	N	O	S		
4	c	86	1460	494	715	116	130	5	0	0

- Molecule 5 is a protein called subunit-d.

Mol	Chain	Residues	Atoms					AltConf	Trace	
			Total	C	H	N	O			S
5	d	332	5499	1710	2762	505	514	8	0	0

- Molecule 6 is a protein called ATPTB1.

Mol	Chain	Residues	Atoms					AltConf	Trace	
			Total	C	H	N	O			S
6	e	383	6270	2060	3050	558	585	17	0	0

- Molecule 7 is a protein called subunit-f.

Mol	Chain	Residues	Atoms					AltConf	Trace	
			Total	C	H	N	O			S
7	f	135	2256	744	1111	201	195	5	0	0

- Molecule 8 is a protein called ATPTB3.

Mol	Chain	Residues	Atoms					AltConf	Trace	
			Total	C	H	N	O			S
8	g	268	3953	1211	2020	343	378	1	0	0

There is a discrepancy between the modelled and reference sequences:

Chain	Residue	Modelled	Actual	Comment	Reference
g	176	ALA	VAL	conflict	UNP A0A3L6KRX7

- Molecule 9 is a protein called ATPTB4.

Mol	Chain	Residues	Atoms					AltConf	Trace	
			Total	C	H	N	O			S
9	h	137	2158	680	1088	184	203	3	0	0

- Molecule 10 is a protein called subunit-i/j.

Mol	Chain	Residues	Atoms					AltConf	Trace	
			Total	C	H	N	O			S
10	i	103	1740	574	857	152	151	6	0	0

- Molecule 11 is a protein called ATPTB6.

Mol	Chain	Residues	Atoms					AltConf	Trace	
			Total	C	H	N	O			S
11	j	168	2835	919	1411	249	249	7	0	0

- Molecule 12 is a protein called subunit-k.

Mol	Chain	Residues	Atoms					AltConf	Trace	
			Total	C	H	N	O			S
12	k	105	1749	577	876	149	141	6	0	0

- Molecule 13 is a protein called ATPTB11.

Mol	Chain	Residues	Atoms					AltConf	Trace	
			Total	C	H	N	O			S
13	n	139	2210	730	1082	183	208	7	0	0

- Molecule 14 is a protein called ATPTB12.

Mol	Chain	Residues	Atoms					AltConf	Trace	
			Total	C	H	N	O			S
14	o	96	1556	506	767	140	140	3	0	0

- Molecule 15 is a protein called subunit-b.

Mol	Chain	Residues	Atoms					AltConf	Trace	
			Total	C	H	N	O			S
15	p	80	1335	448	651	108	125	3	0	0

- Molecule 16 is a protein called ATPEG3.

Mol	Chain	Residues	Atoms					AltConf	Trace
			Total	C	H	N	O		
16	q	85	1486	499	720	142	125	0	0

- Molecule 17 is a protein called ATPEG4.

Mol	Chain	Residues	Atoms					AltConf	Trace	
			Total	C	H	N	O			S
17	r	62	1040	358	498	94	85	5	0	0

- Molecule 18 is a protein called ATP synthase, epsilon chain, putative.

Mol	Chain	Residues	Atoms						AltConf	Trace
			Total	C	H	N	O	S		
18	H1	161	2483	788	1232	211	248	4	0	0

- Molecule 19 is a protein called ATP synthase subunit epsilon, mitochondrial.

Mol	Chain	Residues	Atoms						AltConf	Trace
			Total	C	H	N	O	S		
19	I1	65	1046	332	513	97	102	2	0	0

- Molecule 20 is a protein called ATP synthase subunit p18, mitochondrial.

Mol	Chain	Residues	Atoms						AltConf	Trace
			Total	C	H	N	O	S		
20	J1	166	2591	822	1276	221	258	14	0	0
20	K1	166	2591	822	1276	221	258	14	0	0
20	L1	165	2581	819	1271	220	257	14	0	0

- Molecule 21 is a protein called OSCP.

Mol	Chain	Residues	Atoms						AltConf	Trace
			Total	C	H	N	O	S		
21	M1	234	3750	1212	1873	302	360	3	0	0

- Molecule 22 is a protein called ATPase subunit 9, putative.

Mol	Chain	Residues	Atoms						AltConf	Trace
			Total	C	H	N	O	S		
22	O1	78	1165	376	600	89	96	4	0	0
22	P1	78	1165	376	600	89	96	4	0	0
22	Q1	78	1165	376	600	89	96	4	0	0
22	R1	78	1165	376	600	89	96	4	0	0
22	S1	78	1166	376	601	89	96	4	0	0
22	T1	78	1166	376	601	89	96	4	0	0
22	U1	78	1165	376	600	89	96	4	0	0

Continued on next page...

Continued from previous page...

Mol	Chain	Residues	Atoms					AltConf	Trace	
			Total	C	H	N	O			S
22	V1	78	Total	C	H	N	O	S	0	0
			1165	376	600	89	96	4		
22	W1	78	Total	C	H	N	O	S	0	0
			1165	376	600	89	96	4		
22	X1	78	Total	C	H	N	O	S	0	0
			1165	376	600	89	96	4		

- Molecule 23 is a protein called ATP synthase gamma subunit.

Mol	Chain	Residues	Atoms					AltConf	Trace	
			Total	C	H	N	O			S
23	G1	300	Total	C	H	N	O	S	0	0
			4774	1507	2387	423	448	9		

- Molecule 24 is a protein called ATP synthase subunit alpha, mitochondrial.

Mol	Chain	Residues	Atoms					AltConf	Trace	
			Total	C	H	N	O			S
24	A1	523	Total	C	H	N	O	S	0	0
			8193	2587	4154	701	731	20		
24	B1	529	Total	C	H	N	O	S	0	0
			8260	2603	4187	709	741	20		
24	C1	524	Total	C	H	N	O	S	0	0
			8219	2594	4170	703	732	20		

- Molecule 25 is a protein called ATP synthase subunit beta, mitochondrial.

Mol	Chain	Residues	Atoms					AltConf	Trace	
			Total	C	H	N	O			S
25	D1	488	Total	C	H	N	O	S	0	0
			7446	2334	3750	632	711	19		
25	E1	486	Total	C	H	N	O	S	0	0
			7414	2324	3732	630	709	19		
25	F1	488	Total	C	H	N	O	S	0	0
			7446	2334	3750	632	711	19		

- Molecule 26 is CARDIOLIPIN (three-letter code: CDL) (formula: $C_{81}H_{156}O_{17}P_2$) (labeled as "Ligand of Interest" by depositor).

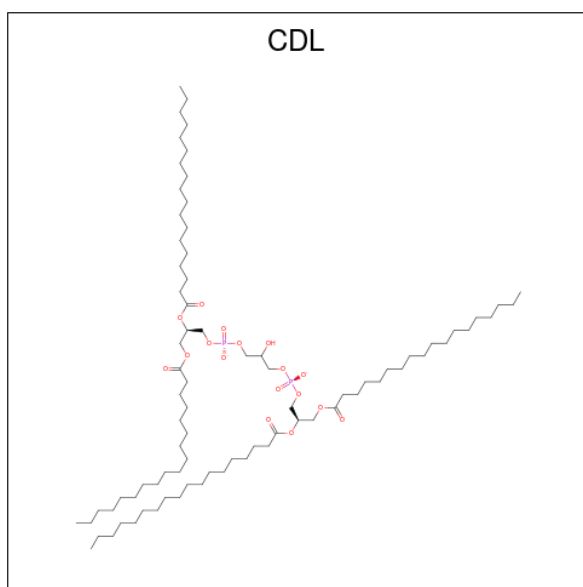

Mol	Chain	Residues	Atoms					AltConf
			Total	C	H	O	P	
26	L	1	Total	C	H	O	P	0
			256	81	156	17	2	
26	M	1	Total	C	H	O	P	0
			256	81	156	17	2	
26	c	1	Total	C	H	O	P	0
			256	81	156	17	2	
26	e	1	Total	C	H	O	P	0
			1280	405	780	85	10	
26	e	1	Total	C	H	O	P	0
			1280	405	780	85	10	
26	e	1	Total	C	H	O	P	0
			1280	405	780	85	10	
26	e	1	Total	C	H	O	P	0
			1280	405	780	85	10	
26	e	1	Total	C	H	O	P	0
			1280	405	780	85	10	
26	f	1	Total	C	H	O	P	0
			256	81	156	17	2	
26	j	1	Total	C	H	O	P	0
			512	162	312	34	4	
26	j	1	Total	C	H	O	P	0
			512	162	312	34	4	
26	l	1	Total	C	H	O	P	0
			256	81	156	17	2	
26	m	1	Total	C	H	O	P	0
			256	81	156	17	2	
26	q	1	Total	C	H	O	P	0
			256	81	156	17	2	

- Molecule 27 is 1,2-dioleoyl-sn-glycero-3-phosphoethanolamine (three-letter code: PEE) (formula: $C_{41}H_{78}NO_8P$) (labeled as "Ligand of Interest" by depositor).

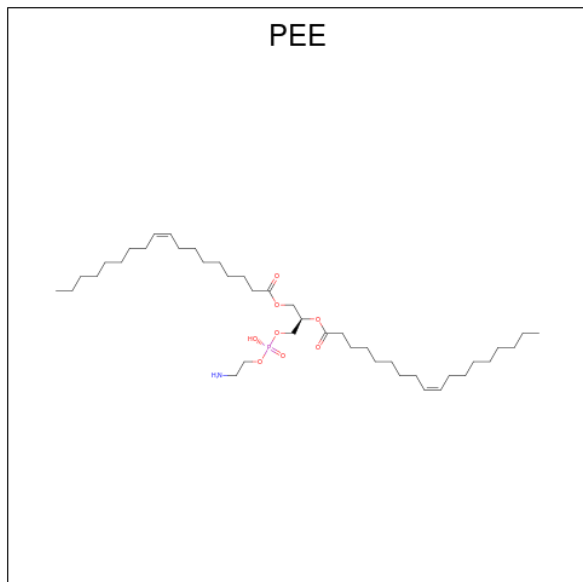

Mol	Chain	Residues	Atoms					AltConf	
			Total	C	H	N	O		P
27	M	1	Total	C	H	N	O	P	0
			133	41	82	1	8	1	
27	f	1	Total	C	H	N	O	P	0
			133	41	82	1	8	1	
27	m	1	Total	C	H	N	O	P	0
			133	41	82	1	8	1	

- Molecule 28 is DODECYL-BETA-D-MALTOSE (three-letter code: LMT) (formula: $C_{24}H_{46}O_{11}$).

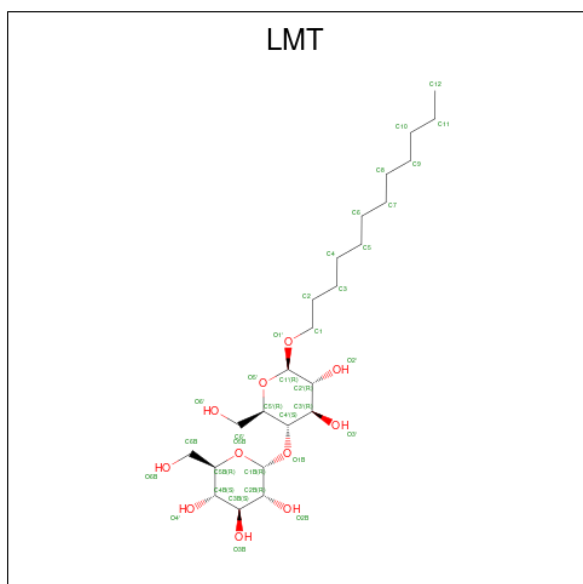

Mol	Chain	Residues	Atoms				AltConf
28	e	1	Total	C	H	O	0
			74	24	39	11	
28	j	1	Total	C	H	O	0
			74	24	39	11	

- Molecule 29 is 2-[[[4-O-alpha-D-glucopyranosyl-alpha-D-glucopyranosyl]oxy]methyl]-4-[[[(3 beta,9beta,14beta,17beta,25R)-spirost-5-en-3-yl]oxy]butyl 4-O-alpha-D-glucopyranosyl-alpha-D-glucopyranoside (three-letter code: Q7G) (formula: C₅₆H₉₂O₂₅).

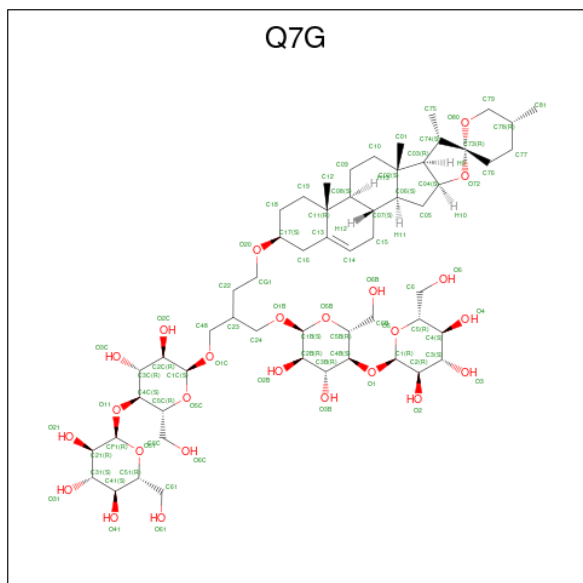

Mol	Chain	Residues	Atoms				AltConf
29	e	1	Total	C	H	O	0
			108	38	60	10	
29	n	1	Total	C	H	O	0
			129	44	70	15	

- Molecule 30 is 1,2-DIACYL-SN-GLYCERO-3-PHOSPHOCHOLINE (three-letter code: PC1) (formula: C₄₄H₈₈NO₈P) (labeled as "Ligand of Interest" by depositor).

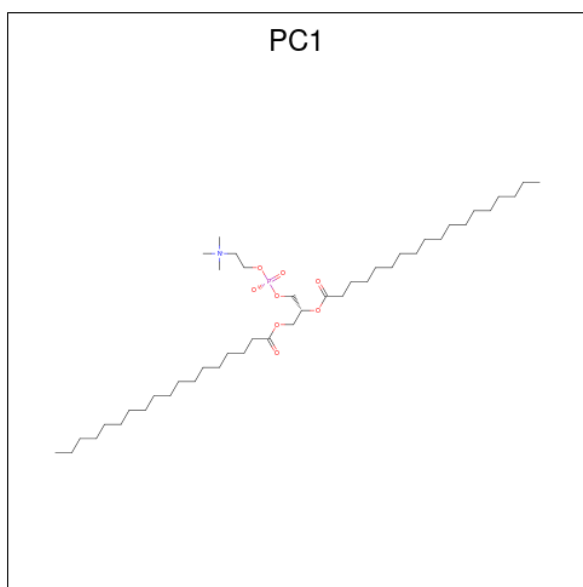

Mol	Chain	Residues	Atoms					AltConf	
			Total	C	H	N	O		P
30	f	1	Total	C	H	N	O	P	0
			142	44	88	1	8	1	
30	i	1	Total	C	H	N	O	P	0
			142	44	88	1	8	1	
30	j	1	Total	C	H	N	O	P	0
			142	44	88	1	8	1	
30	p	1	Total	C	H	N	O	P	0
			142	44	88	1	8	1	

- Molecule 31 is URIDINE 5'-TRIPHOSPHATE (three-letter code: UTP) (formula: $C_9H_{15}N_2O_{15}P_3$) (labeled as "Ligand of Interest" by depositor).

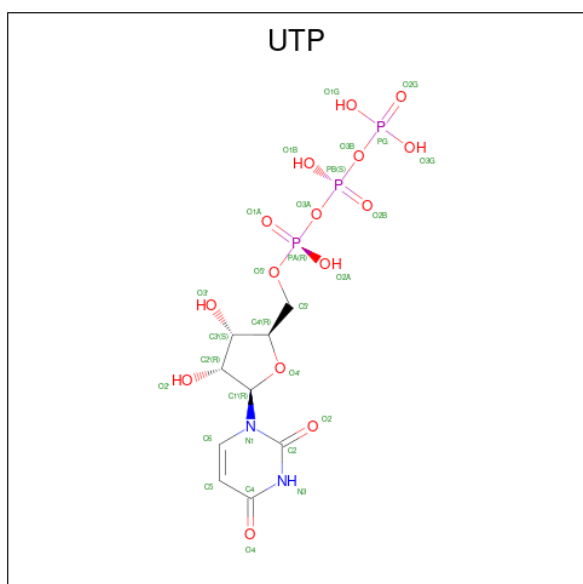

Mol	Chain	Residues	Atoms					AltConf	
			Total	C	H	N	O		P
31	H1	1	40	9	11	2	15	3	0

- Molecule 32 is ADENOSINE-5'-TRIPHOSPHATE (three-letter code: ATP) (formula: $C_{10}H_{16}N_5O_{13}P_3$) (labeled as "Ligand of Interest" by depositor).

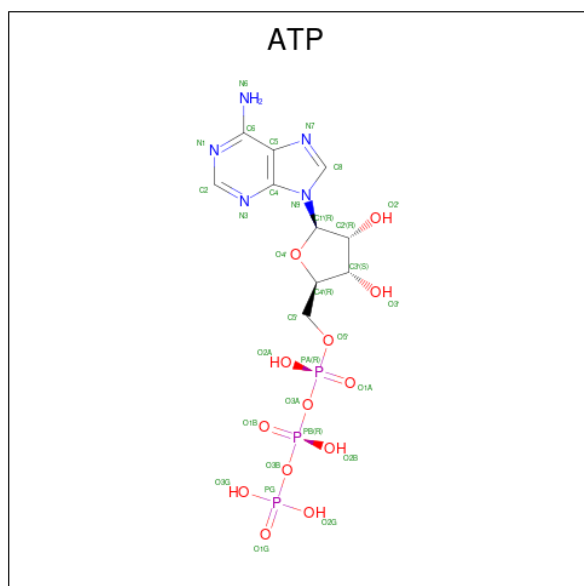

Mol	Chain	Residues	Atoms					AltConf	
			Total	C	H	N	O		P
32	A1	1	43	10	12	5	13	3	0
32	B1	1	43	10	12	5	13	3	0
32	C1	1	43	10	12	5	13	3	0
32	D1	1	43	10	12	5	13	3	0

- Molecule 33 is MAGNESIUM ION (three-letter code: MG) (formula: Mg) (labeled as "Ligand of Interest" by depositor).

Mol	Chain	Residues	Atoms		AltConf
			Total	Mg	
33	A1	1	1	1	0
33	B1	1	1	1	0
33	C1	1	1	1	0
33	D1	1	1	1	0

Continued on next page...

Continued from previous page...

Mol	Chain	Residues	Atoms		AltConf
			Total	Mg	
33	E1	1	1	1	0

- Molecule 34 is ADENOSINE-5'-DIPHOSPHATE (three-letter code: ADP) (formula: $C_{10}H_{15}N_5O_{10}P_2$) (labeled as "Ligand of Interest" by depositor).

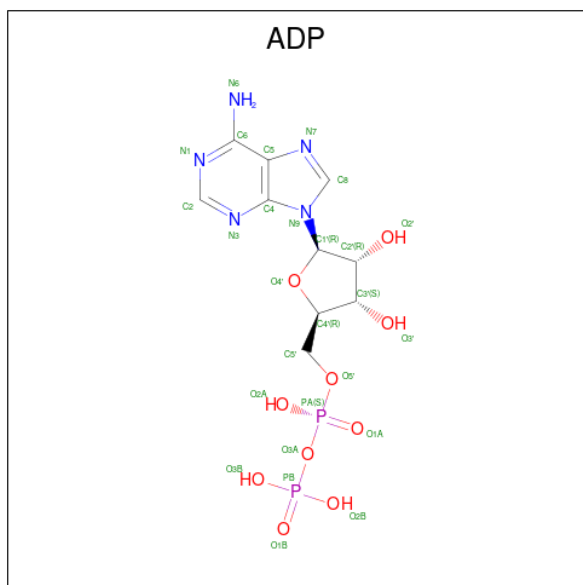

Mol	Chain	Residues	Atoms					AltConf	
			Total	C	H	N	O		P
34	E1	1	39	10	12	5	10	2	0

3 Residue-property plots [i](#)

These plots are drawn for all protein, RNA, DNA and oligosaccharide chains in the entry. The first graphic for a chain summarises the proportions of the various outlier classes displayed in the second graphic. The second graphic shows the sequence view annotated by issues in geometry and atom inclusion in map density. Residues are color-coded according to the number of geometric quality criteria for which they contain at least one outlier: green = 0, yellow = 1, orange = 2 and red = 3 or more. A red diamond above a residue indicates a poor fit to the EM map for this residue (all-atom inclusion < 40%). Stretches of 2 or more consecutive residues without any outlier are shown as a green connector. Residues present in the sample, but not in the model, are shown in grey.

- Molecule 1: subunit-e

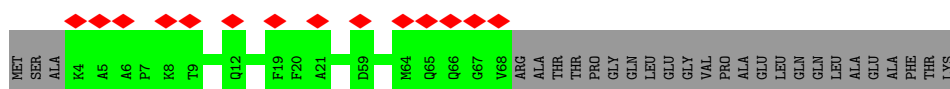

- Molecule 1: subunit-e

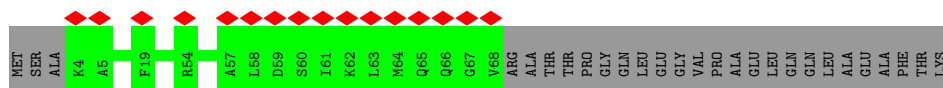

- Molecule 2: subunit-g

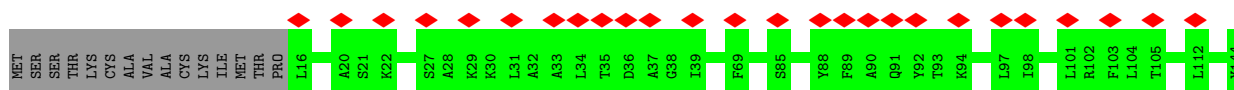
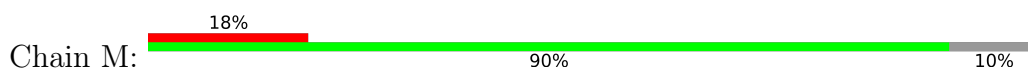

- Molecule 2: subunit-g

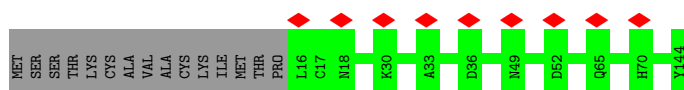
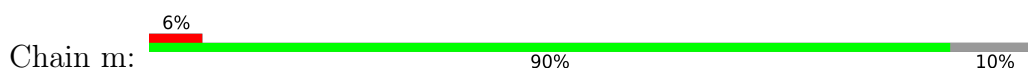

- Molecule 3: ATP synthase subunit a



- Molecule 4: subunit-8

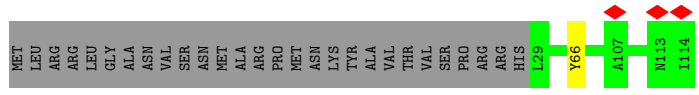
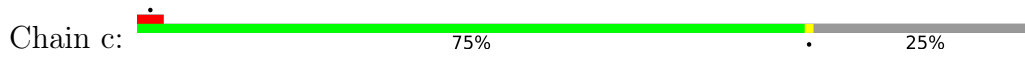

• Molecule 5: subunit-d

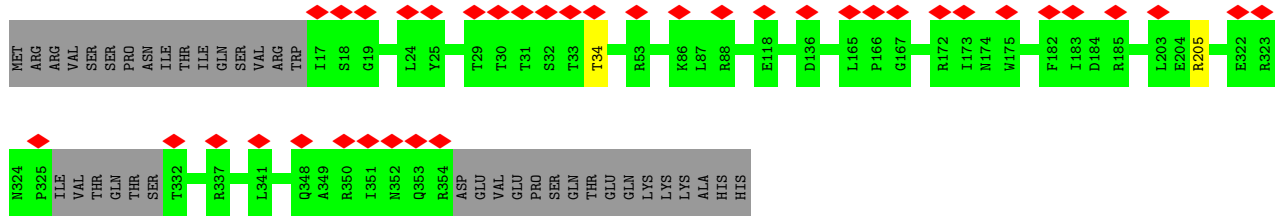
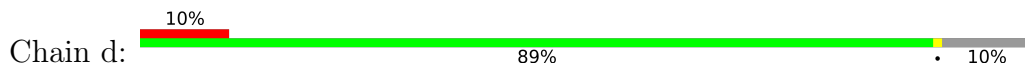

• Molecule 6: ATPTB1

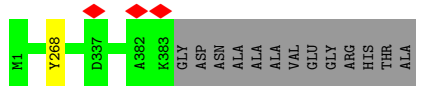

• Molecule 7: subunit-f

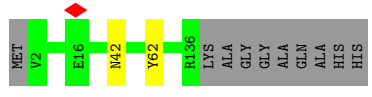
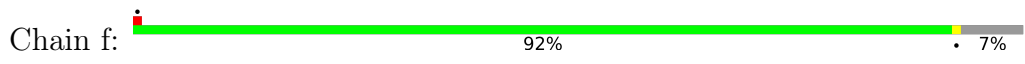

• Molecule 8: ATPTB3

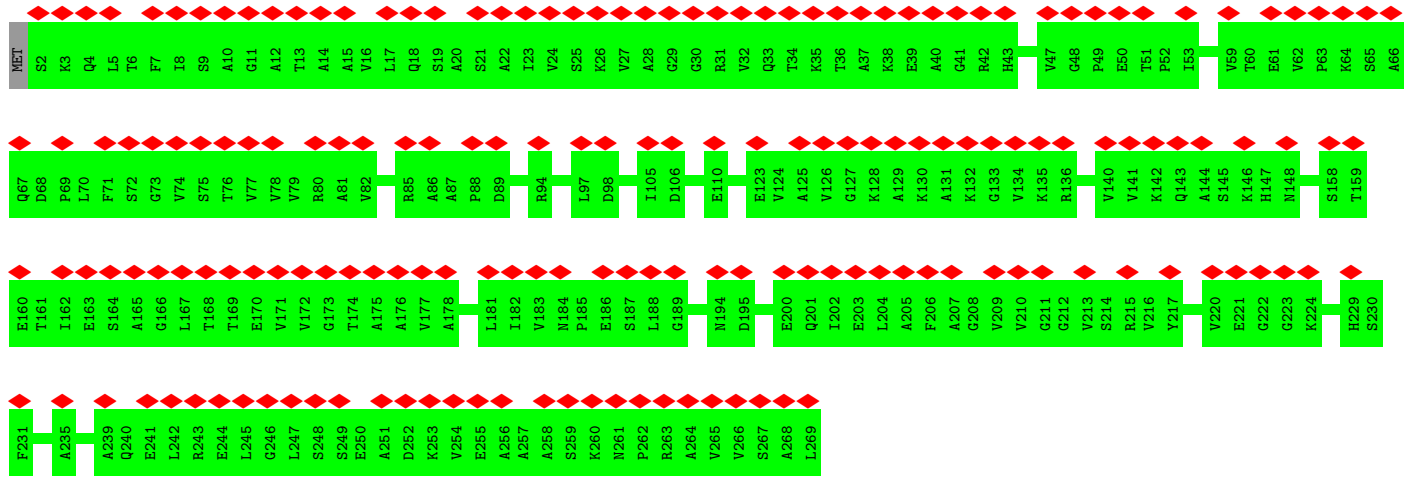

• Molecule 9: ATPTB4

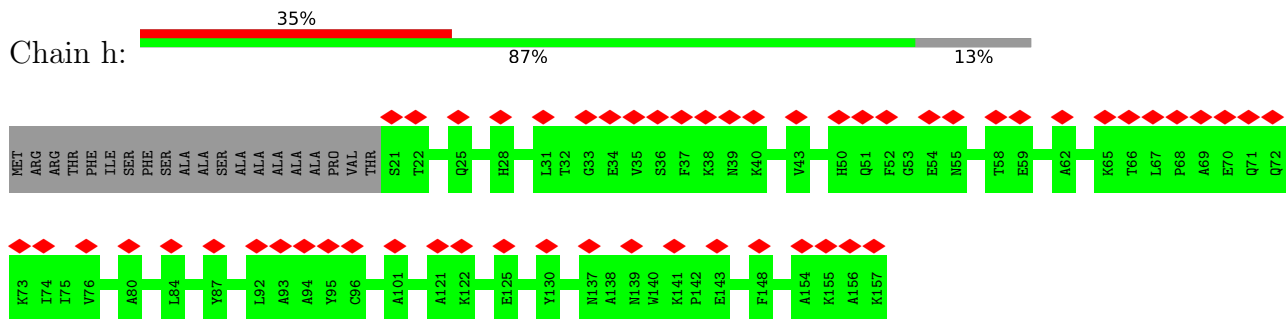

• Molecule 10: subunit-i/j

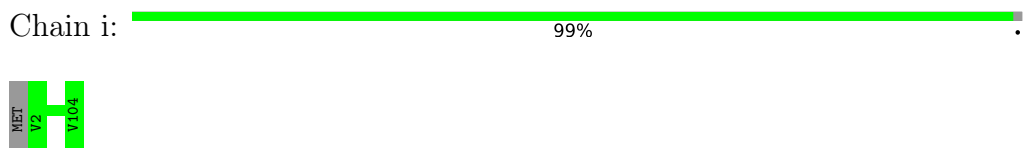

• Molecule 11: ATPTB6

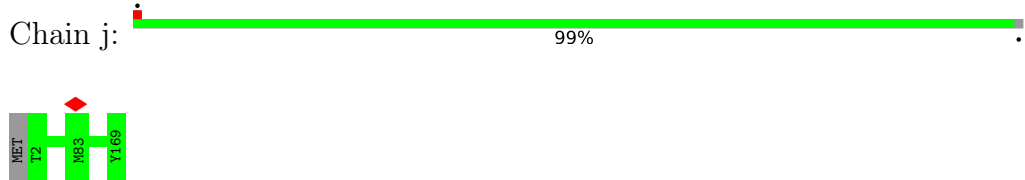

• Molecule 12: subunit-k

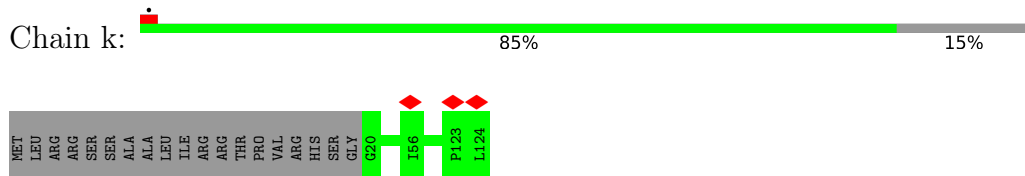

• Molecule 13: ATPTB11

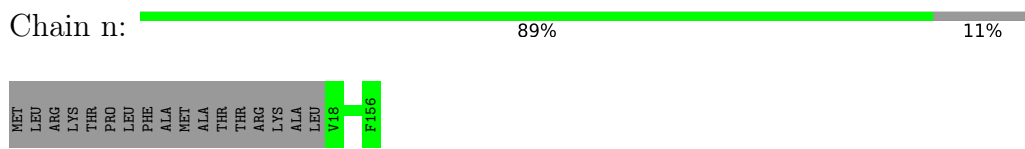

• Molecule 14: ATPTB12

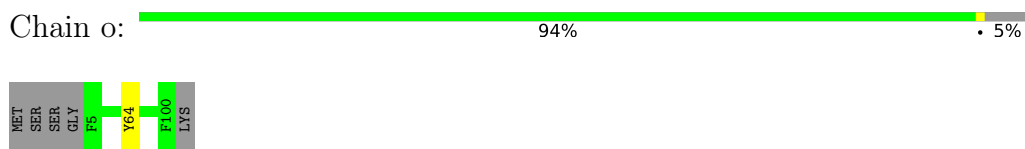

• Molecule 15: subunit-b

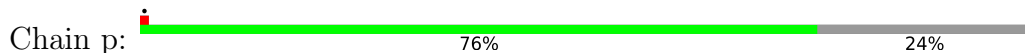

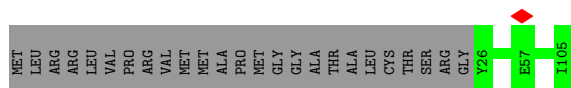

- Molecule 16: ATPEG3

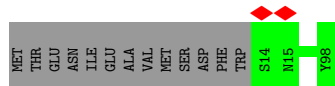
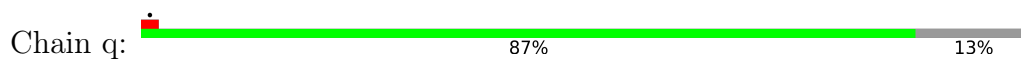

- Molecule 17: ATPEG4



- Molecule 18: ATP synthase, epsilon chain, putative

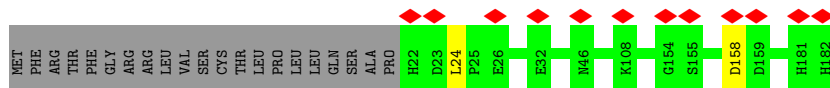
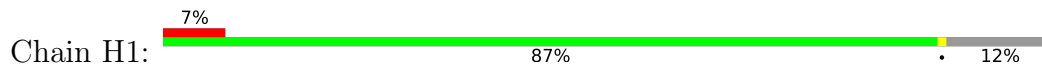

- Molecule 19: ATP synthase subunit epsilon, mitochondrial

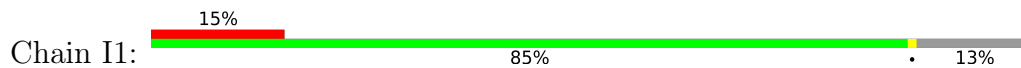

- Molecule 20: ATP synthase subunit p18, mitochondrial

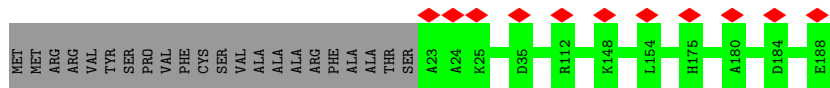
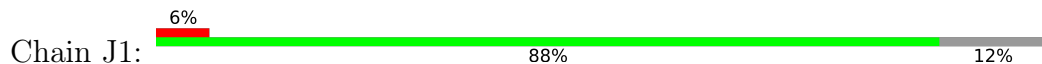

- Molecule 20: ATP synthase subunit p18, mitochondrial

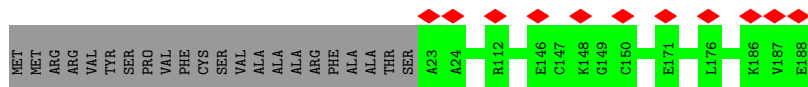
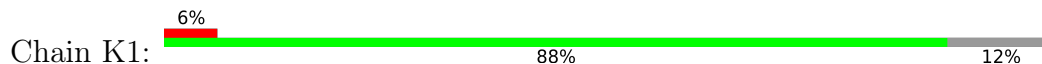

- Molecule 20: ATP synthase subunit p18, mitochondrial

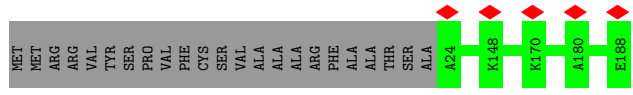
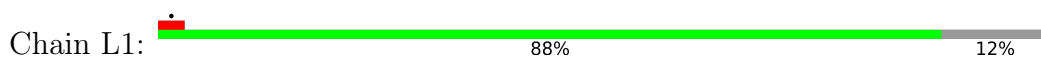

• Molecule 21: OSCP

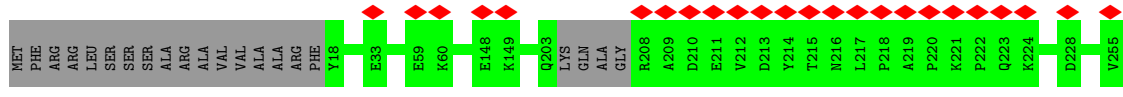
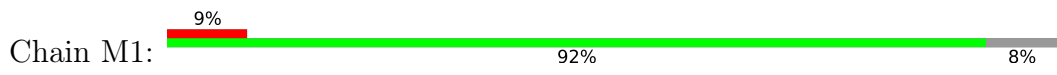

• Molecule 22: ATPase subunit 9, putative

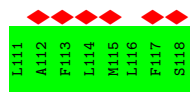
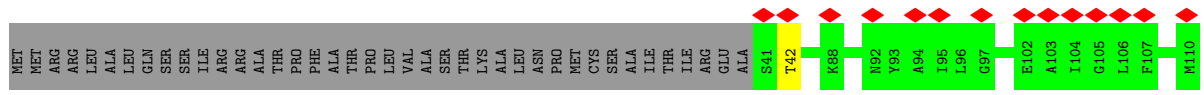

• Molecule 22: ATPase subunit 9, putative

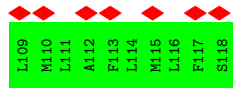
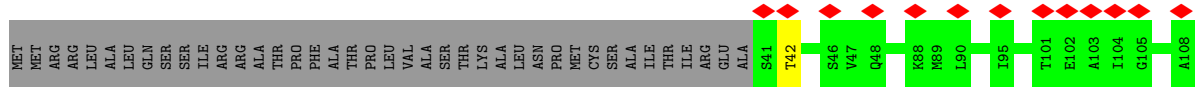

• Molecule 22: ATPase subunit 9, putative

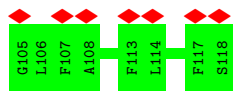
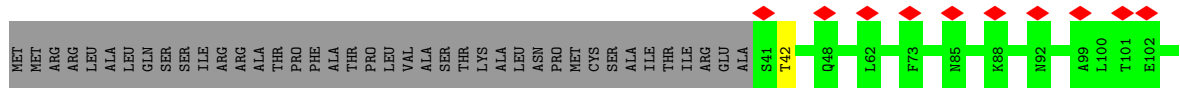

• Molecule 22: ATPase subunit 9, putative



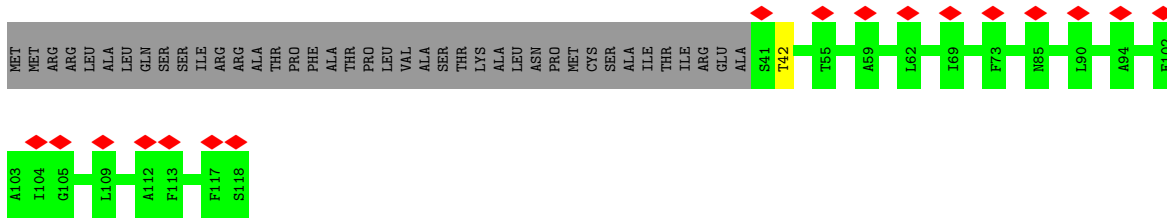

• Molecule 22: ATPase subunit 9, putative

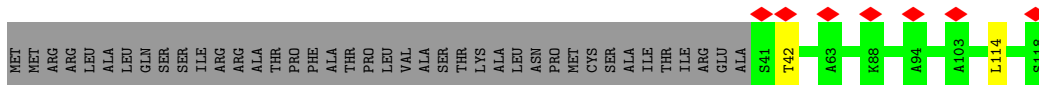

• Molecule 22: ATPase subunit 9, putative

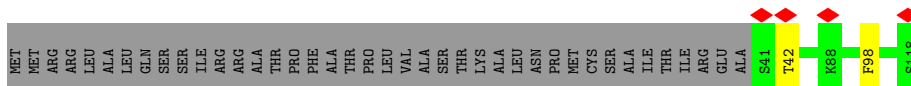

• Molecule 22: ATPase subunit 9, putative

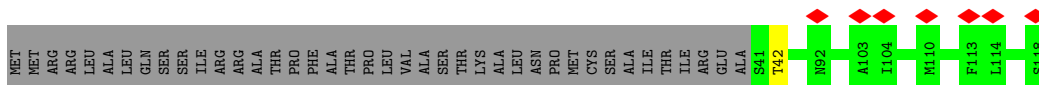

• Molecule 22: ATPase subunit 9, putative

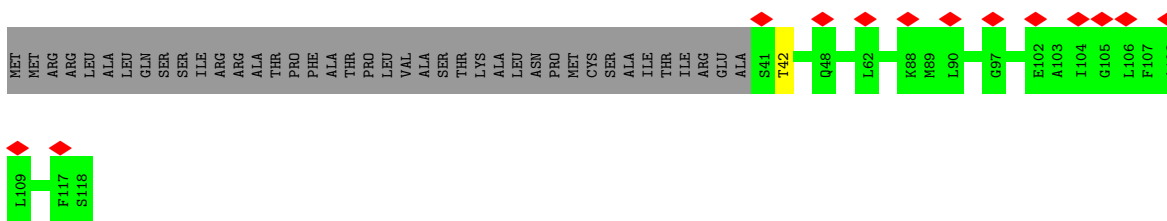

• Molecule 22: ATPase subunit 9, putative

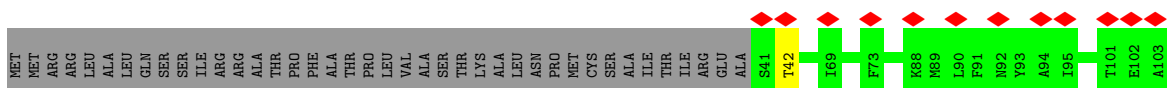

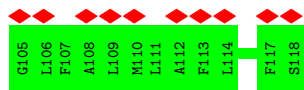

• Molecule 22: ATPase subunit 9, putative

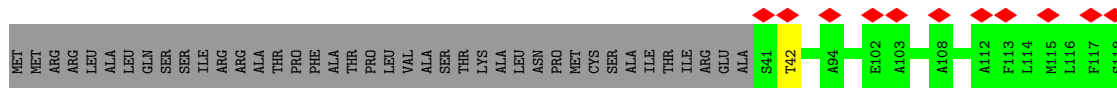

• Molecule 23: ATP synthase gamma subunit

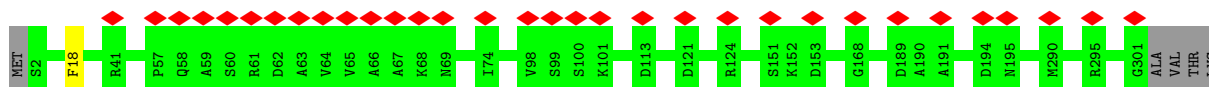

• Molecule 24: ATP synthase subunit alpha, mitochondrial

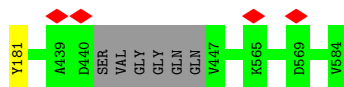
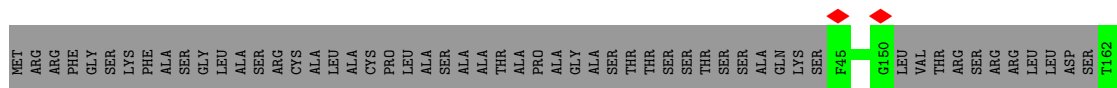

• Molecule 24: ATP synthase subunit alpha, mitochondrial

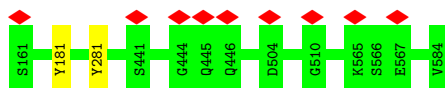
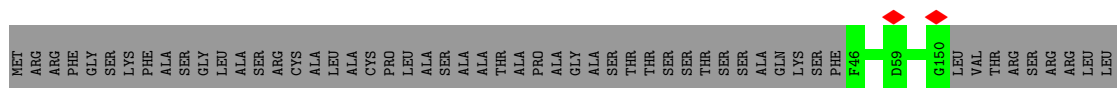

• Molecule 24: ATP synthase subunit alpha, mitochondrial

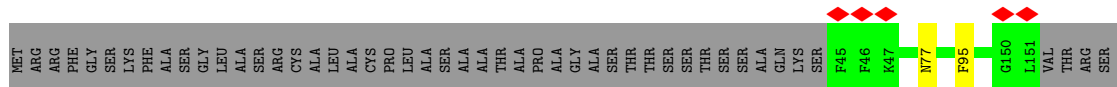
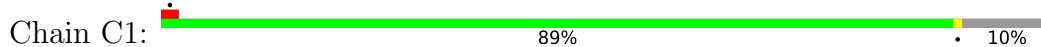

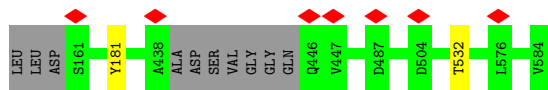

• Molecule 25: ATP synthase subunit beta, mitochondrial

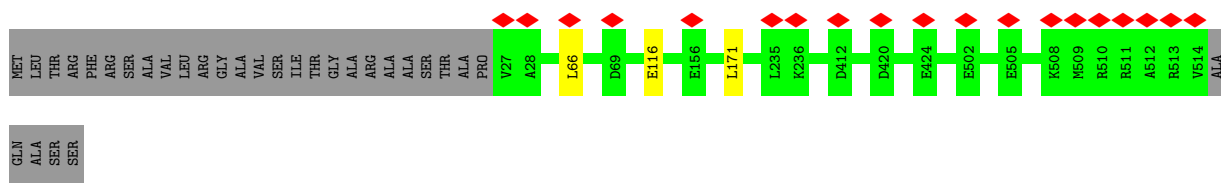

• Molecule 25: ATP synthase subunit beta, mitochondrial

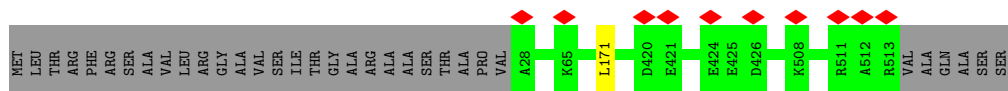

• Molecule 25: ATP synthase subunit beta, mitochondrial

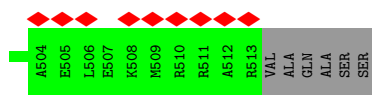
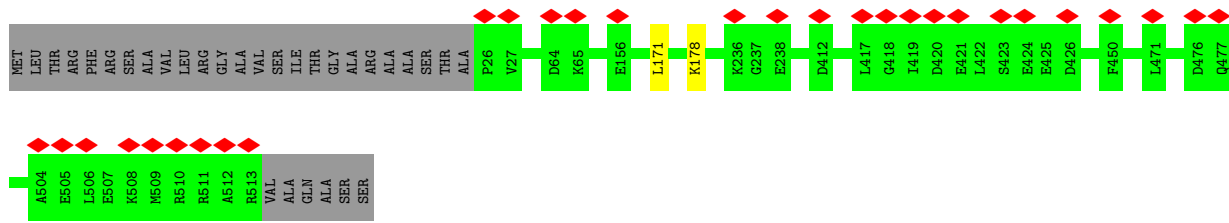
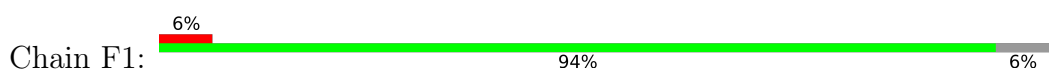

4 Experimental information

Property	Value	Source
EM reconstruction method	SINGLE PARTICLE	Depositor
Imposed symmetry	POINT, Not provided	
Number of particles used	17833	Depositor
Resolution determination method	FSC 0.143 CUT-OFF	Depositor
CTF correction method	PHASE FLIPPING AND AMPLITUDE CORRECTION	Depositor
Microscope	FEI TITAN KRIOS	Depositor
Voltage (kV)	300	Depositor
Electron dose ($e^-/\text{\AA}^2$)	33	Depositor
Minimum defocus (nm)	1600	Depositor
Maximum defocus (nm)	3200	Depositor
Magnification	Not provided	
Image detector	GATAN K2 QUANTUM (4k x 4k)	Depositor
Maximum map value	0.151	Depositor
Minimum map value	-0.089	Depositor
Average map value	-0.000	Depositor
Map value standard deviation	0.002	Depositor
Recommended contour level	0.014	Depositor
Map size (\AA)	464.8, 464.8, 464.8	wwPDB
Map dimensions	560, 560, 560	wwPDB
Map angles ($^\circ$)	90.0, 90.0, 90.0	wwPDB
Pixel spacing (\AA)	0.83, 0.83, 0.83	Depositor

5 Model quality

5.1 Standard geometry

Bond lengths and bond angles in the following residue types are not validated in this section: Q7G, ATP, LMT, ADP, CDL, MG, PC1, UTP, AME, PEE

The Z score for a bond length (or angle) is the number of standard deviations the observed value is removed from the expected value. A bond length (or angle) with $|Z| > 5$ is considered an outlier worth inspection. RMSZ is the root-mean-square of all Z scores of the bond lengths (or angles).

Mol	Chain	Bond lengths		Bond angles	
		RMSZ	# Z >5	RMSZ	# Z >5
1	L	0.24	0/547	0.44	0/735
1	l	0.24	0/547	0.44	0/735
2	M	0.25	0/1049	0.42	0/1423
2	m	0.25	0/1049	0.42	0/1423
3	a	0.36	0/2111	0.41	0/2861
4	c	0.33	0/772	0.46	0/1054
5	d	0.25	0/2786	0.50	0/3760
6	e	0.28	0/3305	0.45	0/4482
7	f	0.31	0/1183	0.49	0/1601
8	g	0.24	0/1953	0.44	0/2650
9	h	0.24	0/1088	0.39	0/1466
10	i	0.31	0/913	0.47	0/1240
11	j	0.27	0/1462	0.48	0/1973
12	k	0.28	0/904	0.49	0/1228
13	n	0.32	0/1166	0.45	0/1581
14	o	0.27	0/814	0.39	0/1100
15	p	0.29	0/707	0.44	0/957
16	q	0.30	0/799	0.49	0/1091
17	r	0.30	0/567	0.45	0/767
18	H1	0.29	0/1274	0.46	0/1728
19	I1	0.24	0/547	0.50	0/738
20	J1	0.24	0/1342	0.39	0/1810
20	K1	0.24	0/1342	0.39	0/1810
20	L1	0.24	0/1337	0.39	0/1803
21	M1	0.24	0/1916	0.41	0/2591
22	O1	0.25	0/574	0.41	0/777
22	P1	0.25	0/574	0.39	0/777
22	Q1	0.25	0/574	0.39	0/777
22	R1	0.25	0/574	0.40	0/777
22	S1	0.26	0/574	0.42	0/777
22	T1	0.26	0/574	0.41	0/777
22	U1	0.25	0/574	0.42	0/777

Mol	Chain	Bond lengths		Bond angles	
		RMSZ	# Z >5	RMSZ	# Z >5
22	V1	0.25	0/574	0.39	0/777
22	W1	0.25	0/574	0.40	0/777
22	X1	0.25	0/574	0.39	0/777
23	G1	0.26	0/2427	0.49	0/3268
24	A1	0.28	0/4113	0.47	0/5569
24	B1	0.27	0/4147	0.48	0/5616
24	C1	0.27	0/4123	0.47	0/5582
25	D1	0.27	0/3752	0.47	0/5087
25	E1	0.27	0/3738	0.47	0/5067
25	F1	0.26	0/3753	0.47	0/5088
All	All	0.27	0/63273	0.45	0/85654

There are no bond length outliers.

There are no bond angle outliers.

There are no chirality outliers.

There are no planarity outliers.

5.2 Too-close contacts [i](#)

Due to software issues we are unable to calculate clashes - this section is therefore empty.

5.3 Torsion angles [i](#)

5.3.1 Protein backbone [i](#)

In the following table, the Percentiles column shows the percent Ramachandran outliers of the chain as a percentile score with respect to all PDB entries followed by that with respect to all EM entries.

The Analysed column shows the number of residues for which the backbone conformation was analysed, and the total number of residues.

Mol	Chain	Analysed	Favoured	Allowed	Outliers	Percentiles	
1	L	63/92 (68%)	63 (100%)	0	0	100	100
1	l	63/92 (68%)	63 (100%)	0	0	100	100
2	M	127/144 (88%)	127 (100%)	0	0	100	100
2	m	127/144 (88%)	127 (100%)	0	0	100	100
3	a	229/231 (99%)	227 (99%)	2 (1%)	0	100	100

Continued on next page...

Continued from previous page...

Mol	Chain	Analysed	Favoured	Allowed	Outliers	Percentiles	
4	c	84/114 (74%)	83 (99%)	1 (1%)	0	100	100
5	d	328/370 (89%)	317 (97%)	10 (3%)	1 (0%)	41	74
6	e	381/396 (96%)	376 (99%)	5 (1%)	0	100	100
7	f	133/145 (92%)	130 (98%)	3 (2%)	0	100	100
8	g	266/269 (99%)	264 (99%)	2 (1%)	0	100	100
9	h	135/157 (86%)	134 (99%)	1 (1%)	0	100	100
10	i	101/104 (97%)	100 (99%)	1 (1%)	0	100	100
11	j	166/169 (98%)	163 (98%)	3 (2%)	0	100	100
12	k	103/124 (83%)	100 (97%)	3 (3%)	0	100	100
13	n	137/156 (88%)	129 (94%)	8 (6%)	0	100	100
14	o	94/101 (93%)	93 (99%)	1 (1%)	0	100	100
15	p	78/105 (74%)	76 (97%)	2 (3%)	0	100	100
16	q	83/98 (85%)	82 (99%)	1 (1%)	0	100	100
17	r	60/62 (97%)	59 (98%)	1 (2%)	0	100	100
18	H1	159/182 (87%)	155 (98%)	3 (2%)	1 (1%)	25	62
19	I1	63/75 (84%)	59 (94%)	4 (6%)	0	100	100
20	J1	164/188 (87%)	160 (98%)	4 (2%)	0	100	100
20	K1	164/188 (87%)	163 (99%)	1 (1%)	0	100	100
20	L1	163/188 (87%)	163 (100%)	0	0	100	100
21	M1	230/255 (90%)	221 (96%)	9 (4%)	0	100	100
22	O1	76/118 (64%)	75 (99%)	1 (1%)	0	100	100
22	P1	76/118 (64%)	76 (100%)	0	0	100	100
22	Q1	76/118 (64%)	76 (100%)	0	0	100	100
22	R1	76/118 (64%)	76 (100%)	0	0	100	100
22	S1	76/118 (64%)	76 (100%)	0	0	100	100
22	T1	76/118 (64%)	76 (100%)	0	0	100	100
22	U1	76/118 (64%)	76 (100%)	0	0	100	100
22	V1	76/118 (64%)	76 (100%)	0	0	100	100
22	W1	76/118 (64%)	76 (100%)	0	0	100	100
22	X1	76/118 (64%)	76 (100%)	0	0	100	100
23	G1	298/305 (98%)	290 (97%)	8 (3%)	0	100	100

Continued on next page...

Continued from previous page...

Mol	Chain	Analysed	Favoured	Allowed	Outliers	Percentiles	
24	A1	517/584 (88%)	513 (99%)	4 (1%)	0	100	100
24	B1	525/584 (90%)	515 (98%)	10 (2%)	0	100	100
24	C1	518/584 (89%)	511 (99%)	6 (1%)	1 (0%)	47	79
25	D1	486/519 (94%)	478 (98%)	8 (2%)	0	100	100
25	E1	484/519 (93%)	471 (97%)	13 (3%)	0	100	100
25	F1	486/519 (94%)	473 (97%)	13 (3%)	0	100	100
All	All	7775/8943 (87%)	7644 (98%)	128 (2%)	3 (0%)	100	100

All (3) Ramachandran outliers are listed below:

Mol	Chain	Res	Type
18	H1	158	ASP
5	d	34	THR
24	C1	532	THR

5.3.2 Protein sidechains [i](#)

In the following table, the Percentiles column shows the percent sidechain outliers of the chain as a percentile score with respect to all PDB entries followed by that with respect to all EM entries.

The Analysed column shows the number of residues for which the sidechain conformation was analysed, and the total number of residues.

Mol	Chain	Analysed	Rotameric	Outliers	Percentiles	
1	L	55/75 (73%)	55 (100%)	0	100	100
1	l	55/75 (73%)	55 (100%)	0	100	100
2	M	111/124 (90%)	111 (100%)	0	100	100
2	m	111/124 (90%)	111 (100%)	0	100	100
3	a	225/225 (100%)	222 (99%)	3 (1%)	69	82
4	c	80/104 (77%)	79 (99%)	1 (1%)	69	82
5	d	297/334 (89%)	296 (100%)	1 (0%)	92	96
6	e	334/341 (98%)	333 (100%)	1 (0%)	92	96
7	f	119/124 (96%)	117 (98%)	2 (2%)	60	78
8	g	205/206 (100%)	205 (100%)	0	100	100
9	h	110/123 (89%)	110 (100%)	0	100	100

Continued on next page...

Continued from previous page...

Mol	Chain	Analysed	Rotameric	Outliers	Percentiles	
10	i	95/96 (99%)	95 (100%)	0	100	100
11	j	149/150 (99%)	149 (100%)	0	100	100
12	k	91/107 (85%)	91 (100%)	0	100	100
13	n	123/137 (90%)	123 (100%)	0	100	100
14	o	82/86 (95%)	81 (99%)	1 (1%)	71	84
15	p	75/94 (80%)	75 (100%)	0	100	100
16	q	80/92 (87%)	80 (100%)	0	100	100
17	r	56/56 (100%)	56 (100%)	0	100	100
18	H1	137/156 (88%)	136 (99%)	1 (1%)	84	91
19	I1	58/67 (87%)	57 (98%)	1 (2%)	60	78
20	J1	145/162 (90%)	145 (100%)	0	100	100
20	K1	145/162 (90%)	145 (100%)	0	100	100
20	L1	145/162 (90%)	145 (100%)	0	100	100
21	M1	200/215 (93%)	200 (100%)	0	100	100
22	O1	56/89 (63%)	55 (98%)	1 (2%)	59	77
22	P1	56/89 (63%)	55 (98%)	1 (2%)	59	77
22	Q1	56/89 (63%)	55 (98%)	1 (2%)	59	77
22	R1	56/89 (63%)	55 (98%)	1 (2%)	59	77
22	S1	56/89 (63%)	54 (96%)	2 (4%)	35	63
22	T1	56/89 (63%)	54 (96%)	2 (4%)	35	63
22	U1	56/89 (63%)	55 (98%)	1 (2%)	59	77
22	V1	56/89 (63%)	55 (98%)	1 (2%)	59	77
22	W1	56/89 (63%)	55 (98%)	1 (2%)	59	77
22	X1	56/89 (63%)	55 (98%)	1 (2%)	59	77
23	G1	253/257 (98%)	252 (100%)	1 (0%)	91	95
24	A1	434/479 (91%)	433 (100%)	1 (0%)	93	97
24	B1	438/479 (91%)	436 (100%)	2 (0%)	88	94
24	C1	436/479 (91%)	433 (99%)	3 (1%)	84	91
25	D1	399/420 (95%)	396 (99%)	3 (1%)	81	89
25	E1	397/420 (94%)	396 (100%)	1 (0%)	92	96
25	F1	399/420 (95%)	397 (100%)	2 (0%)	88	94

Continued on next page...

Continued from previous page...

Mol	Chain	Analysed	Rotameric	Outliers	Percentiles
All	All	6599/7441 (89%)	6563 (100%)	36 (0%)	89 94

All (36) residues with a non-rotameric sidechain are listed below:

Mol	Chain	Res	Type
3	a	144	PHE
3	a	149	CYS
3	a	169	PHE
4	c	66	TYR
5	d	205	ARG
6	e	268	TYR
7	f	42	ASN
7	f	62	TYR
14	o	64	TYR
18	H1	24	LEU
19	I1	39	ARG
22	O1	42	THR
22	P1	42	THR
22	Q1	42	THR
22	R1	42	THR
22	S1	42	THR
22	S1	114	LEU
22	T1	42	THR
22	T1	98	PHE
22	U1	42	THR
22	V1	42	THR
22	W1	42	THR
22	X1	42	THR
23	G1	18	PHE
24	A1	181	TYR
24	B1	181	TYR
24	B1	281	TYR
24	C1	77	ASN
24	C1	95	PHE
24	C1	181	TYR
25	D1	66	LEU
25	D1	116	GLU
25	D1	171	LEU
25	E1	171	LEU
25	F1	171	LEU
25	F1	178	LYS

Sometimes sidechains can be flipped to improve hydrogen bonding and reduce clashes. All (22) such sidechains are listed below:

Mol	Chain	Res	Type
3	a	155	HIS
6	e	41	GLN
15	p	95	GLN
20	J1	82	GLN
20	J1	93	ASN
20	J1	108	GLN
20	J1	175	HIS
20	K1	74	ASN
22	V1	75	ASN
22	V1	85	ASN
23	G1	129	ASN
24	A1	502	HIS
24	A1	522	GLN
24	B1	81	GLN
24	B1	115	GLN
24	B1	398	GLN
24	B1	463	ASN
24	B1	514	ASN
25	E1	78	GLN
25	E1	144	HIS
25	F1	30	HIS
25	F1	411	GLN

5.3.3 RNA [i](#)

There are no RNA molecules in this entry.

5.4 Non-standard residues in protein, DNA, RNA chains [i](#)

1 non-standard protein/DNA/RNA residue is modelled in this entry.

In the following table, the Counts columns list the number of bonds (or angles) for which Mogul statistics could be retrieved, the number of bonds (or angles) that are observed in the model and the number of bonds (or angles) that are defined in the Chemical Component Dictionary. The Link column lists molecule types, if any, to which the group is linked. The Z score for a bond length (or angle) is the number of standard deviations the observed value is removed from the expected value. A bond length (or angle) with $|Z| > 2$ is considered an outlier worth inspection. RMSZ is the root-mean-square of all Z scores of the bond lengths (or angles).

Mol	Type	Chain	Res	Link	Bond lengths			Bond angles		
					Counts	RMSZ	# Z > 2	Counts	RMSZ	# Z > 2
6	AME	e	1	6	9,10,11	0.25	0	9,11,13	0.48	0

In the following table, the Chirals column lists the number of chiral outliers, the number of chiral centers analysed, the number of these observed in the model and the number defined in the Chemical Component Dictionary. Similar counts are reported in the Torsion and Rings columns. '-' means no outliers of that kind were identified.

Mol	Type	Chain	Res	Link	Chirals	Torsions	Rings
6	AME	e	1	6	-	3/9/10/12	-

There are no bond length outliers.

There are no bond angle outliers.

There are no chirality outliers.

All (3) torsion outliers are listed below:

Mol	Chain	Res	Type	Atoms
6	e	1	AME	N-CA-CB-CG
6	e	1	AME	C-CA-N-CT1
6	e	1	AME	CB-CA-N-CT1

There are no ring outliers.

No monomer is involved in short contacts.

5.5 Carbohydrates [i](#)

There are no monosaccharides in this entry.

5.6 Ligand geometry [i](#)

Of 36 ligands modelled in this entry, 5 are monoatomic - leaving 31 for Mogul analysis.

In the following table, the Counts columns list the number of bonds (or angles) for which Mogul statistics could be retrieved, the number of bonds (or angles) that are observed in the model and the number of bonds (or angles) that are defined in the Chemical Component Dictionary. The Link column lists molecule types, if any, to which the group is linked. The Z score for a bond length (or angle) is the number of standard deviations the observed value is removed from the expected value. A bond length (or angle) with $|Z| > 2$ is considered an outlier worth inspection. RMSZ is the root-mean-square of all Z scores of the bond lengths (or angles).

Mol	Type	Chain	Res	Link	Bond lengths			Bond angles		
					Counts	RMSZ	# Z > 2	Counts	RMSZ	# Z > 2
26	CDL	j	201	-	99,99,99	0.29	0	105,111,111	0.26	0
26	CDL	m	201	-	99,99,99	0.30	0	105,111,111	0.25	0
32	ATP	C1	601	33	26,33,33	0.62	0	31,52,52	0.61	1 (3%)
26	CDL	e	401	-	99,99,99	0.29	0	105,111,111	0.25	0
31	UTP	H1	201	-	22,30,30	0.90	1 (4%)	27,47,47	0.90	1 (3%)
28	LMT	j	204	-	36,36,36	0.11	0	47,47,47	0.17	0
30	PC1	i	201	-	53,53,53	0.29	0	59,61,61	0.27	0
27	PEE	M	202	-	50,50,50	0.75	2 (4%)	53,55,55	0.48	0
29	Q7G	e	407	-	54,54,90	0.13	0	82,84,138	0.31	0
26	CDL	j	202	-	99,99,99	0.29	0	105,111,111	0.26	0
26	CDL	c	201	-	99,99,99	0.29	0	105,111,111	0.27	0
27	PEE	f	202	-	50,50,50	0.76	2 (4%)	53,55,55	0.48	0
34	ADP	E1	601	33	24,29,29	0.70	0	29,45,45	0.79	1 (3%)
26	CDL	q	101	-	99,99,99	0.29	0	105,111,111	0.29	0
26	CDL	M	201	-	99,99,99	0.29	0	105,111,111	0.32	1 (0%)
28	LMT	e	406	-	36,36,36	0.10	0	47,47,47	0.16	0
30	PC1	p	201	-	53,53,53	0.29	0	59,61,61	0.27	0
32	ATP	B1	601	33	26,33,33	0.61	0	31,52,52	0.60	1 (3%)
26	CDL	f	201	-	99,99,99	0.30	0	105,111,111	0.28	0
26	CDL	e	405	-	99,99,99	0.29	0	105,111,111	0.25	0
26	CDL	e	403	-	99,99,99	0.29	0	105,111,111	0.26	0
27	PEE	m	202	-	50,50,50	0.75	2 (4%)	53,55,55	0.47	0
29	Q7G	n	201	-	66,66,90	0.13	0	100,102,138	0.30	0
26	CDL	e	402	-	99,99,99	0.29	0	105,111,111	0.26	0
32	ATP	A1	601	33	26,33,33	0.63	0	31,52,52	0.61	1 (3%)
26	CDL	e	404	-	99,99,99	0.29	0	105,111,111	0.26	0
26	CDL	l	101	-	99,99,99	0.29	0	105,111,111	0.26	0
26	CDL	L	101	-	99,99,99	0.29	0	105,111,111	0.25	0
30	PC1	f	203	-	53,53,53	0.27	0	59,61,61	0.28	0
32	ATP	D1	601	33	26,33,33	0.62	0	31,52,52	0.61	1 (3%)
30	PC1	j	203	-	53,53,53	0.28	0	59,61,61	0.26	0

In the following table, the Chirals column lists the number of chiral outliers, the number of chiral centers analysed, the number of these observed in the model and the number defined in the Chemical Component Dictionary. Similar counts are reported in the Torsion and Rings columns. '-' means no outliers of that kind were identified.

Mol	Type	Chain	Res	Link	Chirals	Torsions	Rings
26	CDL	j	201	-	-	23/110/110/110	-
26	CDL	m	201	-	-	28/110/110/110	-

Continued on next page...

Continued from previous page...

Mol	Type	Chain	Res	Link	Chirals	Torsions	Rings
32	ATP	C1	601	33	-	8/18/38/38	0/3/3/3
26	CDL	e	401	-	-	24/110/110/110	-
31	UTP	H1	201	-	-	5/20/38/38	0/2/2/2
28	LMT	j	204	-	-	5/21/61/61	0/2/2/2
30	PC1	i	201	-	-	9/57/57/57	-
29	Q7G	e	407	-	1/1/19/34	5/15/123/200	0/7/7/10
27	PEE	M	202	-	-	22/54/54/54	-
26	CDL	j	202	-	-	30/110/110/110	-
26	CDL	c	201	-	-	25/110/110/110	-
27	PEE	f	202	-	-	18/54/54/54	-
34	ADP	E1	601	33	-	2/12/32/32	0/3/3/3
26	CDL	q	101	-	-	26/110/110/110	-
26	CDL	M	201	-	-	28/110/110/110	-
28	LMT	e	406	-	-	1/21/61/61	0/2/2/2
30	PC1	p	201	-	-	10/57/57/57	-
32	ATP	B1	601	33	-	6/18/38/38	0/3/3/3
26	CDL	f	201	-	-	20/110/110/110	-
26	CDL	e	405	-	-	30/110/110/110	-
26	CDL	e	403	-	-	25/110/110/110	-
27	PEE	m	202	-	-	24/54/54/54	-
29	Q7G	n	201	-	2/2/24/34	6/20/148/200	0/8/8/10
26	CDL	e	402	-	-	26/110/110/110	-
32	ATP	A1	601	33	-	5/18/38/38	0/3/3/3
26	CDL	e	404	-	-	21/110/110/110	-
26	CDL	l	101	-	-	20/110/110/110	-
26	CDL	L	101	-	-	18/110/110/110	-
30	PC1	f	203	-	-	11/57/57/57	-
32	ATP	D1	601	33	-	4/18/38/38	0/3/3/3
30	PC1	j	203	-	-	16/57/57/57	-

All (7) bond length outliers are listed below:

Mol	Chain	Res	Type	Atoms	Z	Observed(Å)	Ideal(Å)
27	m	202	PEE	C18-C19	3.57	1.52	1.31
27	f	202	PEE	C39-C38	3.56	1.52	1.31
27	M	202	PEE	C18-C19	3.54	1.52	1.31

Continued on next page...

Continued from previous page...

Mol	Chain	Res	Type	Atoms	Z	Observed(Å)	Ideal(Å)
27	f	202	PEE	C18-C19	3.54	1.52	1.31
27	m	202	PEE	C39-C38	3.50	1.52	1.31
27	M	202	PEE	C39-C38	3.47	1.51	1.31
31	H1	201	UTP	C4-N3	3.06	1.38	1.33

All (7) bond angle outliers are listed below:

Mol	Chain	Res	Type	Atoms	Z	Observed(°)	Ideal(°)
31	H1	201	UTP	C5-C4-N3	-3.86	114.81	123.31
32	C1	601	ATP	C5-C6-N6	2.30	123.85	120.35
32	A1	601	ATP	C5-C6-N6	2.29	123.83	120.35
34	E1	601	ADP	C5-C6-N6	2.27	123.81	120.35
32	B1	601	ATP	C5-C6-N6	2.27	123.81	120.35
32	D1	601	ATP	C5-C6-N6	2.27	123.80	120.35
26	M	201	CDL	C27-C26-C25	2.12	129.52	113.42

All (3) chirality outliers are listed below:

Mol	Chain	Res	Type	Atom
29	e	407	Q7G	C1B
29	n	201	Q7G	C1B
29	n	201	Q7G	C1C

All (501) torsion outliers are listed below:

Mol	Chain	Res	Type	Atoms
26	L	101	CDL	CA2-OA2-PA1-OA4
26	M	201	CDL	CA2-C1-CB2-OB2
26	M	201	CDL	CA3-OA5-PA1-OA3
26	M	201	CDL	CB2-OB2-PB2-OB4
26	M	201	CDL	C51-CB5-OB6-CB4
26	c	201	CDL	CB3-OB5-PB2-OB4
26	e	401	CDL	CA3-OA5-PA1-OA3
26	e	401	CDL	CB2-OB2-PB2-OB3
26	e	401	CDL	CB2-OB2-PB2-OB4
26	e	401	CDL	CB2-OB2-PB2-OB5
26	e	401	CDL	CB3-OB5-PB2-OB3
26	e	402	CDL	CA3-OA5-PA1-OA2
26	e	402	CDL	CA3-OA5-PA1-OA3
26	e	402	CDL	CA3-OA5-PA1-OA4
26	e	403	CDL	CB2-OB2-PB2-OB3
26	e	404	CDL	CA3-OA5-PA1-OA4

Continued on next page...

Continued from previous page...

Mol	Chain	Res	Type	Atoms
26	e	404	CDL	CB3-OB5-PB2-OB3
26	e	404	CDL	CB3-OB5-PB2-OB4
26	e	405	CDL	CA3-OA5-PA1-OA2
26	e	405	CDL	CA3-OA5-PA1-OA3
26	e	405	CDL	CA3-OA5-PA1-OA4
26	f	201	CDL	CA2-OA2-PA1-OA4
26	j	201	CDL	CA2-OA2-PA1-OA3
26	j	201	CDL	CA3-OA5-PA1-OA2
26	j	201	CDL	CA3-OA5-PA1-OA3
26	j	201	CDL	CA3-OA5-PA1-OA4
26	j	202	CDL	CA2-OA2-PA1-OA4
26	j	202	CDL	CB3-OB5-PB2-OB4
26	l	101	CDL	CA2-OA2-PA1-OA3
26	l	101	CDL	CA2-OA2-PA1-OA4
26	m	201	CDL	CA2-C1-CB2-OB2
26	m	201	CDL	CA3-OA5-PA1-OA3
26	m	201	CDL	OA6-CA4-CA6-OA8
26	m	201	CDL	CB2-OB2-PB2-OB4
26	m	201	CDL	C51-CB5-OB6-CB4
26	q	101	CDL	CA2-C1-CB2-OB2
26	q	101	CDL	OA5-CA3-CA4-OA6
26	q	101	CDL	CB2-OB2-PB2-OB3
26	q	101	CDL	CB3-OB5-PB2-OB2
26	q	101	CDL	CB3-OB5-PB2-OB3
27	M	202	PEE	C1-O3P-P-O2P
27	M	202	PEE	O4P-C4-C5-N
27	f	202	PEE	O4P-C4-C5-N
27	m	202	PEE	C1-O3P-P-O2P
27	m	202	PEE	O4P-C4-C5-N
28	e	406	LMT	C2-C1-O1'-C1'
28	j	204	LMT	C2'-C1'-O1'-C1
28	j	204	LMT	O5'-C1'-O1'-C1
28	j	204	LMT	C2-C1-O1'-C1'
29	e	407	Q7G	C2B-C1B-O1B-C24
29	e	407	Q7G	O5B-C1B-O1B-C24
29	e	407	Q7G	CG1-C22-C23-C48
29	n	201	Q7G	C2B-C1B-O1B-C24
29	n	201	Q7G	O5B-C1B-O1B-C24
30	f	203	PC1	O13-C11-C12-N
30	i	201	PC1	C11-O13-P-O12
30	i	201	PC1	C11-O13-P-O14
30	i	201	PC1	C11-O13-P-O11

Continued on next page...

Continued from previous page...

Mol	Chain	Res	Type	Atoms
30	i	201	PC1	O13-C11-C12-N
30	j	203	PC1	C11-O13-P-O14
30	j	203	PC1	C1-O11-P-O12
30	j	203	PC1	C1-O11-P-O14
30	p	201	PC1	C11-O13-P-O12
31	H1	201	UTP	C5'-O5'-PA-O1A
32	A1	601	ATP	PB-O3B-PG-O2G
32	B1	601	ATP	PB-O3B-PG-O2G
32	C1	601	ATP	PB-O3B-PG-O2G
32	D1	601	ATP	PB-O3B-PG-O2G
26	M	201	CDL	OB7-CB5-OB6-CB4
26	m	201	CDL	OB7-CB5-OB6-CB4
26	M	201	CDL	O1-C1-CB2-OB2
26	e	404	CDL	O1-C1-CA2-OA2
26	m	201	CDL	O1-C1-CB2-OB2
26	q	101	CDL	O1-C1-CB2-OB2
26	e	403	CDL	C11-CA5-OA6-CA4
26	e	403	CDL	C51-CB5-OB6-CB4
26	q	101	CDL	C11-CA5-OA6-CA4
26	q	101	CDL	OA7-CA5-OA6-CA4
26	e	404	CDL	CB2-C1-CA2-OA2
26	e	402	CDL	C31-CA7-OA8-CA6
27	M	202	PEE	C31-C30-O3-C3
27	m	202	PEE	C31-C30-O3-C3
26	l	101	CDL	O1-C1-CA2-OA2
26	M	201	CDL	OA6-CA4-CA6-OA8
26	e	402	CDL	OA9-CA7-OA8-CA6
26	M	201	CDL	CA5-C11-C12-C13
26	m	201	CDL	CA5-C11-C12-C13
26	e	403	CDL	OA7-CA5-OA6-CA4
26	e	403	CDL	OB7-CB5-OB6-CB4
26	q	101	CDL	C1-CB2-OB2-PB2
27	m	202	PEE	O5-C30-O3-C3
27	M	202	PEE	O5-C30-O3-C3
26	L	101	CDL	CA2-OA2-PA1-OA5
26	L	101	CDL	CA3-OA5-PA1-OA2
26	M	201	CDL	CA3-OA5-PA1-OA2
26	M	201	CDL	CB2-OB2-PB2-OB5
26	c	201	CDL	CB3-OB5-PB2-OB2
26	e	401	CDL	CB3-OB5-PB2-OB2
26	e	404	CDL	CA3-OA5-PA1-OA2
26	e	404	CDL	CB3-OB5-PB2-OB2

Continued on next page...

Continued from previous page...

Mol	Chain	Res	Type	Atoms
26	e	405	CDL	CB3-OB5-PB2-OB2
26	f	201	CDL	CA2-OA2-PA1-OA5
26	f	201	CDL	CB3-OB5-PB2-OB2
26	j	202	CDL	CB3-OB5-PB2-OB2
26	l	101	CDL	CA2-OA2-PA1-OA5
26	l	101	CDL	CA3-OA5-PA1-OA2
26	m	201	CDL	CA3-OA5-PA1-OA2
26	m	201	CDL	CB2-OB2-PB2-OB5
27	M	202	PEE	C1-O3P-P-O4P
27	M	202	PEE	C4-O4P-P-O3P
27	f	202	PEE	C4-O4P-P-O3P
27	m	202	PEE	C1-O3P-P-O4P
27	m	202	PEE	C4-O4P-P-O3P
30	f	203	PC1	C11-O13-P-O11
30	j	203	PC1	C1-O11-P-O13
30	p	201	PC1	C11-O13-P-O11
30	p	201	PC1	C1-O11-P-O13
26	j	202	CDL	C78-C79-C80-C81
26	j	202	CDL	C74-C75-C76-C77
26	j	201	CDL	C13-C14-C15-C16
26	e	405	CDL	OB5-CB3-CB4-OB6
26	e	404	CDL	O1-C1-CB2-OB2
26	e	405	CDL	C11-CA5-OA6-CA4
26	j	202	CDL	C11-CA5-OA6-CA4
26	e	403	CDL	C71-C72-C73-C74
26	c	201	CDL	C55-C56-C57-C58
27	M	202	PEE	C1-C2-C3-O3
27	m	202	PEE	C17-C18-C19-C20
26	L	101	CDL	C31-CA7-OA8-CA6
30	f	203	PC1	C22-C21-O21-C2
26	e	404	CDL	CA2-C1-CB2-OB2
26	e	405	CDL	C57-C58-C59-C60
26	e	405	CDL	OA7-CA5-OA6-CA4
26	j	202	CDL	OA7-CA5-OA6-CA4
26	e	401	CDL	C77-C78-C79-C80
26	M	201	CDL	C12-C13-C14-C15
26	l	101	CDL	C31-CA7-OA8-CA6
26	e	404	CDL	C11-CA5-OA6-CA4
26	j	202	CDL	C51-CB5-OB6-CB4
27	f	202	PEE	C11-C10-O2-C2
26	e	404	CDL	C17-C18-C19-C20
26	e	405	CDL	CA7-C31-C32-C33

Continued on next page...

Continued from previous page...

Mol	Chain	Res	Type	Atoms
26	e	403	CDL	C14-C15-C16-C17
26	L	101	CDL	OA9-CA7-OA8-CA6
26	M	201	CDL	C73-C74-C75-C76
26	c	201	CDL	C34-C35-C36-C37
30	f	203	PC1	O22-C21-O21-C2
26	j	201	CDL	C81-C82-C83-C84
26	j	201	CDL	CA7-C31-C32-C33
27	f	202	PEE	C42-C43-C44-C45
26	q	101	CDL	CB7-C71-C72-C73
26	L	101	CDL	C11-CA5-OA6-CA4
26	l	101	CDL	C11-CA5-OA6-CA4
30	p	201	PC1	C22-C21-O21-C2
26	j	202	CDL	C15-C16-C17-C18
26	e	403	CDL	O1-C1-CA2-OA2
26	L	101	CDL	OA7-CA5-OA6-CA4
26	e	403	CDL	OB6-CB4-CB6-OB8
26	e	402	CDL	C78-C79-C80-C81
28	j	204	LMT	O5B-C5B-C6B-O6B
26	m	201	CDL	C12-C13-C14-C15
27	M	202	PEE	C17-C18-C19-C20
29	n	201	Q7G	O5C-C5C-C6C-O6C
26	l	101	CDL	OA9-CA7-OA8-CA6
26	e	404	CDL	OA7-CA5-OA6-CA4
26	j	202	CDL	OB7-CB5-OB6-CB4
26	l	101	CDL	OA7-CA5-OA6-CA4
26	e	402	CDL	C11-CA5-OA6-CA4
26	e	401	CDL	C56-C57-C58-C59
26	e	403	CDL	C78-C79-C80-C81
26	j	201	CDL	C34-C35-C36-C37
26	q	101	CDL	CB2-OB2-PB2-OB5
30	j	203	PC1	C11-O13-P-O11
26	m	201	CDL	C73-C74-C75-C76
26	e	405	CDL	OB5-CB3-CB4-CB6
26	q	101	CDL	OA5-CA3-CA4-CA6
26	c	201	CDL	CA4-CA6-OA8-CA7
26	l	101	CDL	C14-C15-C16-C17
26	e	401	CDL	C18-C19-C20-C21
26	e	402	CDL	C81-C82-C83-C84
26	m	201	CDL	CA3-CA4-CA6-OA8
30	f	203	PC1	C1-C2-C3-O31
26	M	201	CDL	C78-C79-C80-C81
26	m	201	CDL	C78-C79-C80-C81

Continued on next page...

Continued from previous page...

Mol	Chain	Res	Type	Atoms
26	q	101	CDL	CA5-C11-C12-C13
26	j	201	CDL	C62-C63-C64-C65
26	c	201	CDL	CA5-C11-C12-C13
26	e	403	CDL	C17-C18-C19-C20
26	c	201	CDL	C39-C40-C41-C42
34	E1	601	ADP	PA-O3A-PB-O1B
30	i	201	PC1	C32-C31-O31-C3
26	e	402	CDL	CA6-CA4-OA6-CA5
26	L	101	CDL	C14-C15-C16-C17
26	e	404	CDL	OA5-CA3-CA4-OA6
26	e	405	CDL	OA5-CA3-CA4-OA6
26	m	201	CDL	OA5-CA3-CA4-OA6
30	j	203	PC1	O11-C1-C2-O21
27	M	202	PEE	C22-C23-C24-C25
26	e	404	CDL	OB6-CB4-CB6-OB8
26	e	405	CDL	OB6-CB4-CB6-OB8
27	f	202	PEE	O4-C10-O2-C2
30	p	201	PC1	O22-C21-O21-C2
26	e	402	CDL	C11-C12-C13-C14
26	e	402	CDL	OA7-CA5-OA6-CA4
26	f	201	CDL	C77-C78-C79-C80
30	f	203	PC1	C32-C31-O31-C3
27	m	202	PEE	C22-C23-C24-C25
26	M	201	CDL	OA5-CA3-CA4-CA6
26	c	201	CDL	OA5-CA3-CA4-CA6
26	m	201	CDL	OA5-CA3-CA4-CA6
30	j	203	PC1	O11-C1-C2-C3
30	i	201	PC1	C2C-C2D-C2E-C2F
30	i	201	PC1	O32-C31-O31-C3
26	c	201	CDL	CA4-CA3-OA5-PA1
26	e	405	CDL	CA4-CA3-OA5-PA1
26	j	201	CDL	CA4-CA3-OA5-PA1
27	M	202	PEE	C2-C1-O3P-P
27	m	202	PEE	C2-C1-O3P-P
26	e	402	CDL	C75-C76-C77-C78
26	c	201	CDL	C51-C52-C53-C54
27	M	202	PEE	C31-C32-C33-C34
26	m	201	CDL	C21-C22-C23-C24
26	M	201	CDL	CA3-CA4-CA6-OA8
26	c	201	CDL	CA3-CA4-CA6-OA8
26	e	403	CDL	CB3-CB4-CB6-OB8
26	e	404	CDL	CB3-CB4-CB6-OB8

Continued on next page...

Continued from previous page...

Mol	Chain	Res	Type	Atoms
26	e	405	CDL	CB3-CB4-CB6-OB8
26	j	202	CDL	CB3-CB4-CB6-OB8
27	m	202	PEE	C1-C2-C3-O3
30	p	201	PC1	C1-C2-C3-O31
26	q	101	CDL	CA2-OA2-PA1-OA5
29	e	407	Q7G	CG1-C22-C23-C24
26	e	405	CDL	C76-C77-C78-C79
26	M	201	CDL	OA5-CA3-CA4-OA6
26	c	201	CDL	OA5-CA3-CA4-OA6
26	f	201	CDL	OA5-CA3-CA4-OA6
26	j	202	CDL	OA5-CA3-CA4-OA6
26	L	101	CDL	OA6-CA4-CA6-OA8
26	f	201	CDL	OB6-CB4-CB6-OB8
26	l	101	CDL	OA6-CA4-CA6-OA8
27	f	202	PEE	O2-C2-C3-O3
29	n	201	Q7G	C24-C23-C48-O1C
26	M	201	CDL	C21-C22-C23-C24
26	e	405	CDL	C78-C79-C80-C81
26	j	202	CDL	C79-C80-C81-C82
26	e	402	CDL	CA4-CA3-OA5-PA1
26	f	201	CDL	CB4-CB3-OB5-PB2
26	j	202	CDL	CB4-CB3-OB5-PB2
26	l	101	CDL	CA4-CA3-OA5-PA1
30	f	203	PC1	O32-C31-O31-C3
27	M	202	PEE	C11-C10-O2-C2
26	j	202	CDL	OA5-CA3-CA4-CA6
26	f	201	CDL	C12-C13-C14-C15
26	e	403	CDL	C62-C63-C64-C65
26	f	201	CDL	C11-CA5-OA6-CA4
27	f	202	PEE	C31-C30-O3-C3
26	j	202	CDL	CB3-CB4-OB6-CB5
26	q	101	CDL	CB3-CB4-OB6-CB5
26	j	201	CDL	C1-CB2-OB2-PB2
27	f	202	PEE	C1-C2-C3-O3
27	f	202	PEE	O5-C30-O3-C3
26	j	201	CDL	OB5-CB3-CB4-OB6
34	E1	601	ADP	PA-O3A-PB-O3B
26	c	201	CDL	OA6-CA4-CA6-OA8
26	j	202	CDL	OB6-CB4-CB6-OB8
27	m	202	PEE	O2-C2-C3-O3
30	p	201	PC1	O21-C2-C3-O31
26	e	401	CDL	C51-CB5-OB6-CB4

Continued on next page...

Continued from previous page...

Mol	Chain	Res	Type	Atoms
26	f	201	CDL	OA7-CA5-OA6-CA4
32	B1	601	ATP	PG-O3B-PB-O2B
32	C1	601	ATP	PA-O3A-PB-O2B
32	D1	601	ATP	PG-O3B-PB-O2B
29	n	201	Q7G	C16-C17-O20-CG1
29	n	201	Q7G	C18-C17-O20-CG1
26	e	403	CDL	CB2-OB2-PB2-OB5
26	j	201	CDL	CA2-OA2-PA1-OA5
26	l	101	CDL	CB2-OB2-PB2-OB5
30	j	203	PC1	C3C-C3D-C3E-C3F
26	L	101	CDL	CA4-CA3-OA5-PA1
30	j	203	PC1	C2-C1-O11-P
26	L	101	CDL	CA2-OA2-PA1-OA3
26	L	101	CDL	CA3-OA5-PA1-OA3
26	M	201	CDL	CA3-OA5-PA1-OA4
26	e	401	CDL	CB3-OB5-PB2-OB4
26	e	405	CDL	CB3-OB5-PB2-OB3
26	f	201	CDL	CB3-OB5-PB2-OB3
26	j	201	CDL	CA2-OA2-PA1-OA4
26	l	101	CDL	CA3-OA5-PA1-OA3
26	l	101	CDL	CA3-OA5-PA1-OA4
26	m	201	CDL	CA3-OA5-PA1-OA4
26	q	101	CDL	CB2-OB2-PB2-OB4
27	f	202	PEE	C4-O4P-P-O2P
27	f	202	PEE	C4-O4P-P-O1P
30	f	203	PC1	C11-O13-P-O12
30	j	203	PC1	C11-O13-P-O12
30	p	201	PC1	C1-O11-P-O12
30	p	201	PC1	C1-O11-P-O14
31	H1	201	UTP	C5'-O5'-PA-O2A
26	e	405	CDL	OA5-CA3-CA4-CA6
26	j	201	CDL	OB5-CB3-CB4-CB6
26	c	201	CDL	C83-C84-C85-C86
26	q	101	CDL	C77-C78-C79-C80
26	j	202	CDL	C76-C77-C78-C79
26	e	401	CDL	OB7-CB5-OB6-CB4
27	M	202	PEE	O4-C10-O2-C2
26	q	101	CDL	OB5-CB3-CB4-OB6
29	e	407	Q7G	C23-C24-O1B-C1B
26	j	201	CDL	C72-C73-C74-C75
26	j	201	CDL	C55-C56-C57-C58
26	M	201	CDL	C42-C43-C44-C45

Continued on next page...

Continued from previous page...

Mol	Chain	Res	Type	Atoms
26	L	101	CDL	C31-C32-C33-C34
30	j	203	PC1	O13-C11-C12-N
30	p	201	PC1	O13-C11-C12-N
27	M	202	PEE	O2-C2-C3-O3
30	f	203	PC1	O21-C2-C3-O31
26	j	202	CDL	C61-C62-C63-C64
27	m	202	PEE	C41-C42-C43-C44
26	j	202	CDL	C72-C73-C74-C75
26	l	101	CDL	C31-C32-C33-C34
26	e	402	CDL	C52-C51-CB5-OB6
26	e	404	CDL	CA6-CA4-OA6-CA5
26	e	404	CDL	OA5-CA3-CA4-CA6
26	l	101	CDL	CB2-C1-CA2-OA2
26	e	402	CDL	C1-CB2-OB2-PB2
26	e	402	CDL	C74-C75-C76-C77
30	f	203	PC1	O31-C31-C32-C33
30	i	201	PC1	C3B-C3C-C3D-C3E
27	m	202	PEE	C36-C37-C38-C39
26	L	101	CDL	CB2-OB2-PB2-OB5
26	c	201	CDL	CA3-OA5-PA1-OA2
26	q	101	CDL	CA3-OA5-PA1-OA2
27	f	202	PEE	C1-O3P-P-O4P
26	l	101	CDL	C39-C40-C41-C42
26	e	405	CDL	C79-C80-C81-C82
26	e	405	CDL	OB7-CB5-OB6-CB4
28	j	204	LMT	C2-C3-C4-C5
32	A1	601	ATP	PG-O3B-PB-O2B
32	A1	601	ATP	PA-O3A-PB-O2B
32	B1	601	ATP	PA-O3A-PB-O2B
26	j	202	CDL	C71-CB7-OB8-CB6
26	e	405	CDL	C40-C41-C42-C43
26	j	202	CDL	OB9-CB7-OB8-CB6
27	f	202	PEE	C19-C20-C21-C22
26	L	101	CDL	O1-C1-CA2-OA2
26	c	201	CDL	C35-C36-C37-C38
26	f	201	CDL	C37-C38-C39-C40
26	L	101	CDL	C39-C40-C41-C42
26	m	201	CDL	C33-C34-C35-C36
26	e	403	CDL	OA6-CA4-CA6-OA8
26	e	405	CDL	C51-CB5-OB6-CB4
27	M	202	PEE	C36-C37-C38-C39
27	f	202	PEE	C16-C17-C18-C19

Continued on next page...

Continued from previous page...

Mol	Chain	Res	Type	Atoms
26	e	401	CDL	C13-C14-C15-C16
27	m	202	PEE	C31-C32-C33-C34
26	e	405	CDL	C71-C72-C73-C74
30	i	201	PC1	C2A-C2B-C2C-C2D
26	e	403	CDL	CA3-CA4-CA6-OA8
26	j	202	CDL	CA2-C1-CB2-OB2
26	M	201	CDL	OA7-CA5-OA6-CA4
32	A1	601	ATP	PB-O3B-PG-O1G
26	j	202	CDL	O1-C1-CB2-OB2
26	c	201	CDL	C38-C39-C40-C41
26	c	201	CDL	C56-C57-C58-C59
26	j	201	CDL	CA3-CA4-OA6-CA5
26	M	201	CDL	C33-C34-C35-C36
27	f	202	PEE	C18-C19-C20-C21
26	e	403	CDL	CB3-OB5-PB2-OB2
26	e	401	CDL	CB4-CB3-OB5-PB2
26	e	404	CDL	C78-C79-C80-C81
26	e	404	CDL	C18-C19-C20-C21
26	m	201	CDL	OA7-CA5-OA6-CA4
30	j	203	PC1	O22-C21-O21-C2
26	e	401	CDL	C81-C82-C83-C84
26	f	201	CDL	C78-C79-C80-C81
26	c	201	CDL	CB2-C1-CA2-OA2
26	j	201	CDL	CB2-C1-CA2-OA2
26	f	201	CDL	C13-C14-C15-C16
26	e	401	CDL	C11-C12-C13-C14
32	C1	601	ATP	PG-O3B-PB-O2B
27	M	202	PEE	C16-C17-C18-C19
27	m	202	PEE	C16-C17-C18-C19
26	e	402	CDL	C54-C55-C56-C57
27	M	202	PEE	C38-C39-C40-C41
27	f	202	PEE	C36-C37-C38-C39
26	e	402	CDL	OB5-CB3-CB4-CB6
26	f	201	CDL	OA5-CA3-CA4-CA6
26	q	101	CDL	OB5-CB3-CB4-CB6
26	m	201	CDL	C71-CB7-OB8-CB6
26	m	201	CDL	C42-C43-C44-C45
30	f	203	PC1	C37-C38-C39-C3A
26	e	403	CDL	C11-C12-C13-C14
26	e	403	CDL	C1-CA2-OA2-PA1
26	e	401	CDL	C16-C17-C18-C19
26	e	405	CDL	C12-C11-CA5-OA6

Continued on next page...

Continued from previous page...

Mol	Chain	Res	Type	Atoms
26	m	201	CDL	OB9-CB7-OB8-CB6
26	c	201	CDL	C62-C63-C64-C65
27	f	202	PEE	O2-C10-C11-C12
26	c	201	CDL	CB2-OB2-PB2-OB5
32	B1	601	ATP	PB-O3B-PG-O1G
32	C1	601	ATP	PB-O3B-PG-O1G
27	m	202	PEE	C38-C39-C40-C41
26	j	202	CDL	C38-C39-C40-C41
26	q	101	CDL	C79-C80-C81-C82
26	j	202	CDL	C12-C11-CA5-OA6
26	m	201	CDL	C12-C11-CA5-OA6
27	m	202	PEE	O3-C30-C31-C32
26	e	403	CDL	C12-C13-C14-C15
26	M	201	CDL	C12-C11-CA5-OA6
26	e	401	CDL	C32-C31-CA7-OA8
26	f	201	CDL	C72-C71-CB7-OB8
27	m	202	PEE	C18-C19-C20-C21
26	M	201	CDL	C19-C20-C21-C22
26	f	201	CDL	CB3-CB4-CB6-OB8
26	e	403	CDL	C32-C31-CA7-OA8
26	e	403	CDL	C52-C51-CB5-OB6
26	L	101	CDL	C60-C61-C62-C63
26	e	402	CDL	C19-C20-C21-C22
31	H1	201	UTP	O4'-C4'-C5'-O5'
27	m	202	PEE	O2-C10-C11-C12
27	M	202	PEE	C18-C19-C20-C21
26	c	201	CDL	O1-C1-CA2-OA2
32	C1	601	ATP	PB-O3B-PG-O3G
26	M	201	CDL	C20-C21-C22-C23
26	e	401	CDL	C52-C51-CB5-OB6
26	e	402	CDL	C72-C71-CB7-OB8
26	q	101	CDL	C72-C71-CB7-OB8
31	H1	201	UTP	C5'-O5'-PA-O3A
30	j	203	PC1	C22-C21-O21-C2
26	e	405	CDL	C14-C15-C16-C17
26	e	405	CDL	C32-C31-CA7-OA8
26	j	201	CDL	C52-C51-CB5-OB6
27	M	202	PEE	O2-C10-C11-C12
26	j	201	CDL	O1-C1-CA2-OA2
30	j	203	PC1	O31-C31-C32-C33
31	H1	201	UTP	PG-O3B-PB-O1B
32	B1	601	ATP	PG-O3B-PB-O1B

Continued on next page...

Continued from previous page...

Mol	Chain	Res	Type	Atoms
32	C1	601	ATP	PG-O3B-PB-O1B
32	C1	601	ATP	PA-O3A-PB-O1B
26	e	401	CDL	C75-C76-C77-C78
26	M	201	CDL	C11-CA5-OA6-CA4
26	m	201	CDL	C11-CA5-OA6-CA4
26	M	201	CDL	C12-C11-CA5-OA7
26	e	401	CDL	C32-C31-CA7-OA9
26	e	405	CDL	C12-C11-CA5-OA7
26	f	201	CDL	C12-C11-CA5-OA6
27	f	202	PEE	O4-C10-C11-C12
26	c	201	CDL	C40-C41-C42-C43
26	e	403	CDL	C52-C51-CB5-OB7
26	m	201	CDL	C12-C11-CA5-OA7
26	f	201	CDL	C72-C71-CB7-OB9
26	L	101	CDL	CA3-CA4-CA6-OA8
26	l	101	CDL	CA3-CA4-CA6-OA8
26	c	201	CDL	C53-C54-C55-C56
26	q	101	CDL	C73-C74-C75-C76
26	j	201	CDL	C52-C51-CB5-OB7
27	m	202	PEE	O4-C10-C11-C12
27	m	202	PEE	O5-C30-C31-C32
26	e	401	CDL	C78-C79-C80-C81
26	M	201	CDL	CB3-OB5-PB2-OB3
26	c	201	CDL	CB2-OB2-PB2-OB3
26	e	401	CDL	CA3-OA5-PA1-OA4
26	e	403	CDL	CB3-OB5-PB2-OB3
26	j	202	CDL	CA2-OA2-PA1-OA3
26	m	201	CDL	CB3-OB5-PB2-OB3
26	q	101	CDL	CA2-OA2-PA1-OA3
26	q	101	CDL	CA3-OA5-PA1-OA3
27	M	202	PEE	C4-O4P-P-O1P
27	m	202	PEE	C4-O4P-P-O2P
27	m	202	PEE	C4-O4P-P-O1P
32	A1	601	ATP	C5'-O5'-PA-O1A
32	B1	601	ATP	C5'-O5'-PA-O1A
32	C1	601	ATP	C5'-O5'-PA-O1A
32	D1	601	ATP	C5'-O5'-PA-O1A
26	j	202	CDL	C12-C11-CA5-OA7
26	e	401	CDL	C52-C51-CB5-OB7
26	e	405	CDL	C32-C31-CA7-OA9
26	q	101	CDL	C72-C71-CB7-OB9
27	M	202	PEE	O4-C10-C11-C12

Continued on next page...

Continued from previous page...

Mol	Chain	Res	Type	Atoms
27	m	202	PEE	C23-C24-C25-C26
32	D1	601	ATP	PB-O3B-PG-O1G
27	M	202	PEE	C41-C42-C43-C44
26	e	402	CDL	C72-C71-CB7-OB9
26	e	403	CDL	C32-C31-CA7-OA9
26	e	405	CDL	C53-C54-C55-C56
26	j	201	CDL	CA6-CA4-OA6-CA5
30	j	203	PC1	C12-C11-O13-P
26	e	402	CDL	C55-C56-C57-C58
26	j	202	CDL	C37-C38-C39-C40
26	e	402	CDL	C32-C31-CA7-OA8
26	e	404	CDL	C32-C31-CA7-OA8
30	j	203	PC1	O32-C31-C32-C33
26	e	402	CDL	OB5-CB3-CB4-OB6
26	e	402	CDL	C21-C22-C23-C24
26	m	201	CDL	C19-C20-C21-C22
26	e	404	CDL	C32-C31-CA7-OA9
26	M	201	CDL	C38-C39-C40-C41
26	e	405	CDL	C74-C75-C76-C77
26	l	101	CDL	C60-C61-C62-C63
26	f	201	CDL	C12-C11-CA5-OA7
26	j	202	CDL	C59-C60-C61-C62
26	e	402	CDL	C32-C31-CA7-OA9

There are no ring outliers.

No monomer is involved in short contacts.

The following is a two-dimensional graphical depiction of Mogul quality analysis of bond lengths, bond angles, torsion angles, and ring geometry for all instances of the Ligand of Interest. In addition, ligands with molecular weight > 250 and outliers as shown on the validation Tables will also be included. For torsion angles, if less than 5% of the Mogul distribution of torsion angles is within 10 degrees of the torsion angle in question, then that torsion angle is considered an outlier. Any bond that is central to one or more torsion angles identified as an outlier by Mogul will be highlighted in the graph. For rings, the root-mean-square deviation (RMSD) between the ring in question and similar rings identified by Mogul is calculated over all ring torsion angles. If the average RMSD is greater than 60 degrees and the minimal RMSD between the ring in question and any Mogul-identified rings is also greater than 60 degrees, then that ring is considered an outlier. The outliers are highlighted in purple. The color gray indicates Mogul did not find sufficient equivalents in the CSD to analyse the geometry.

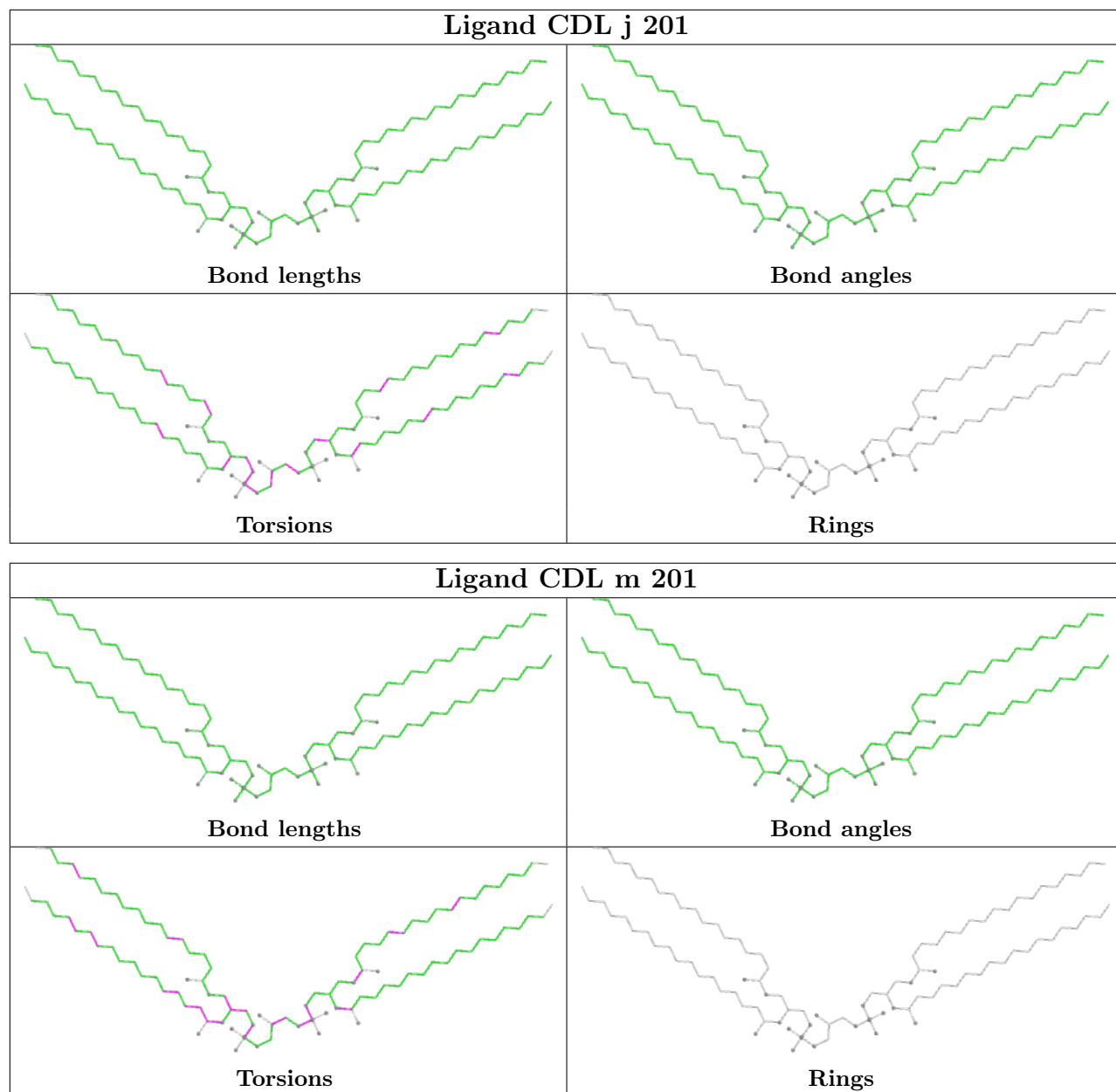

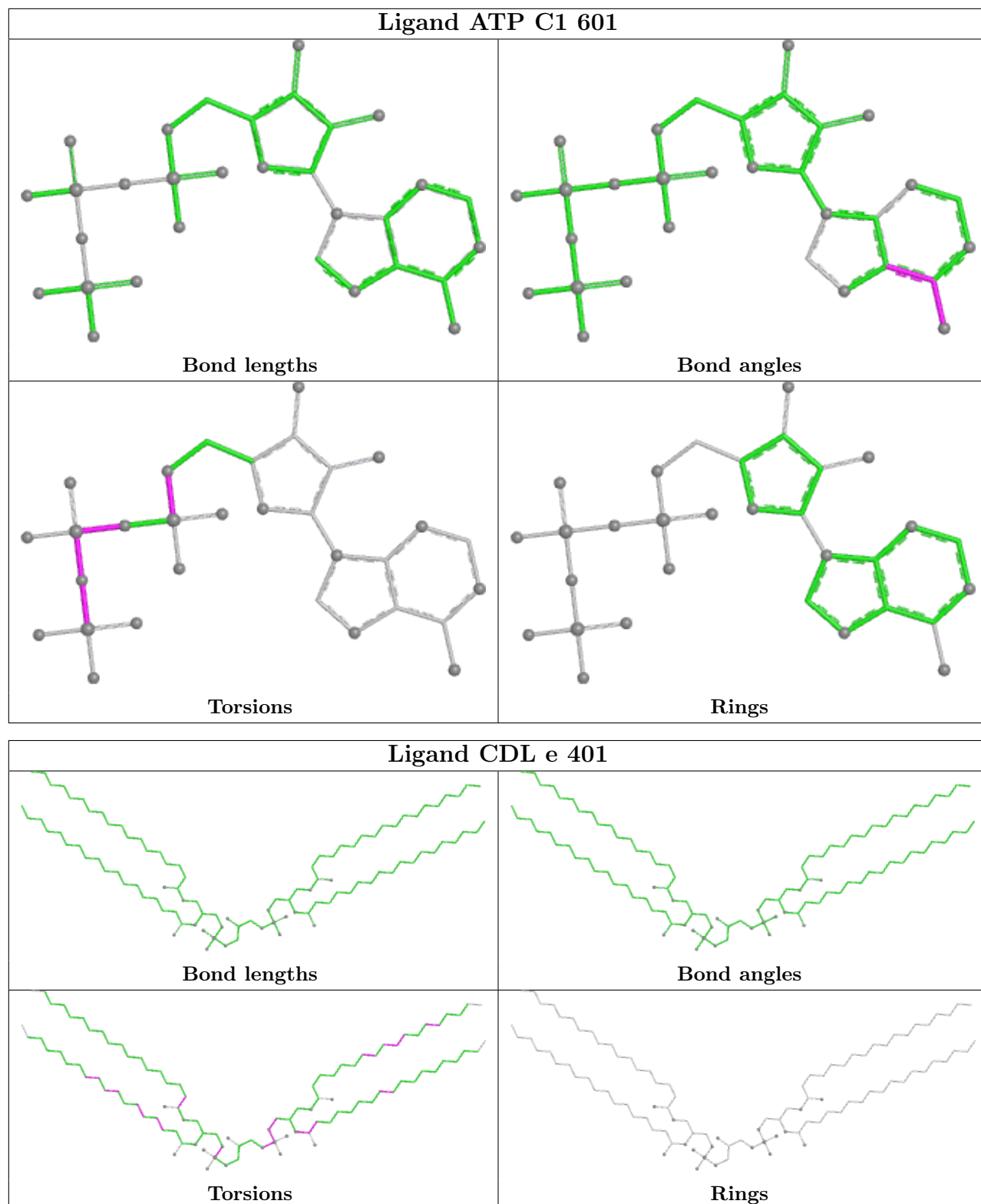

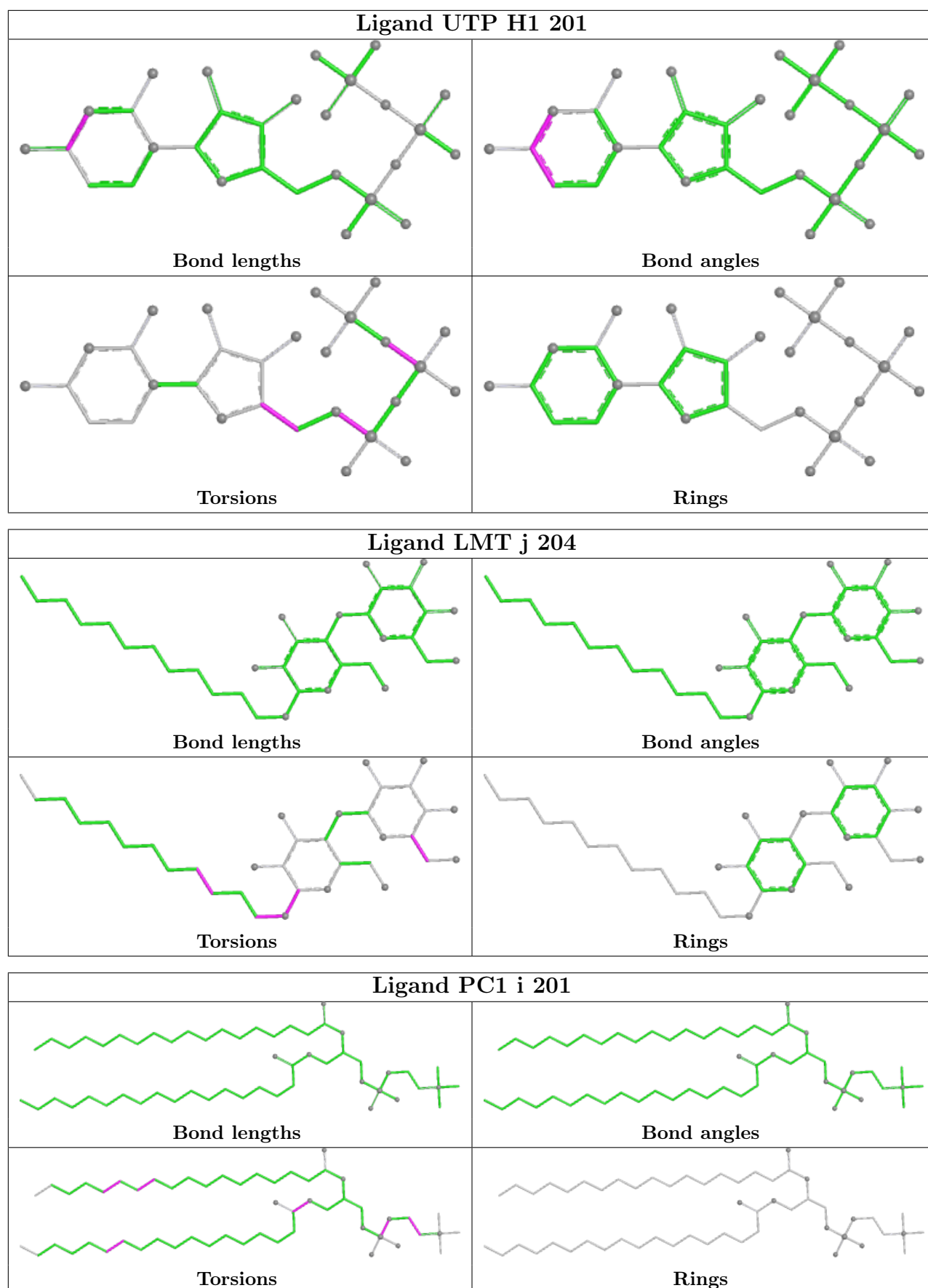

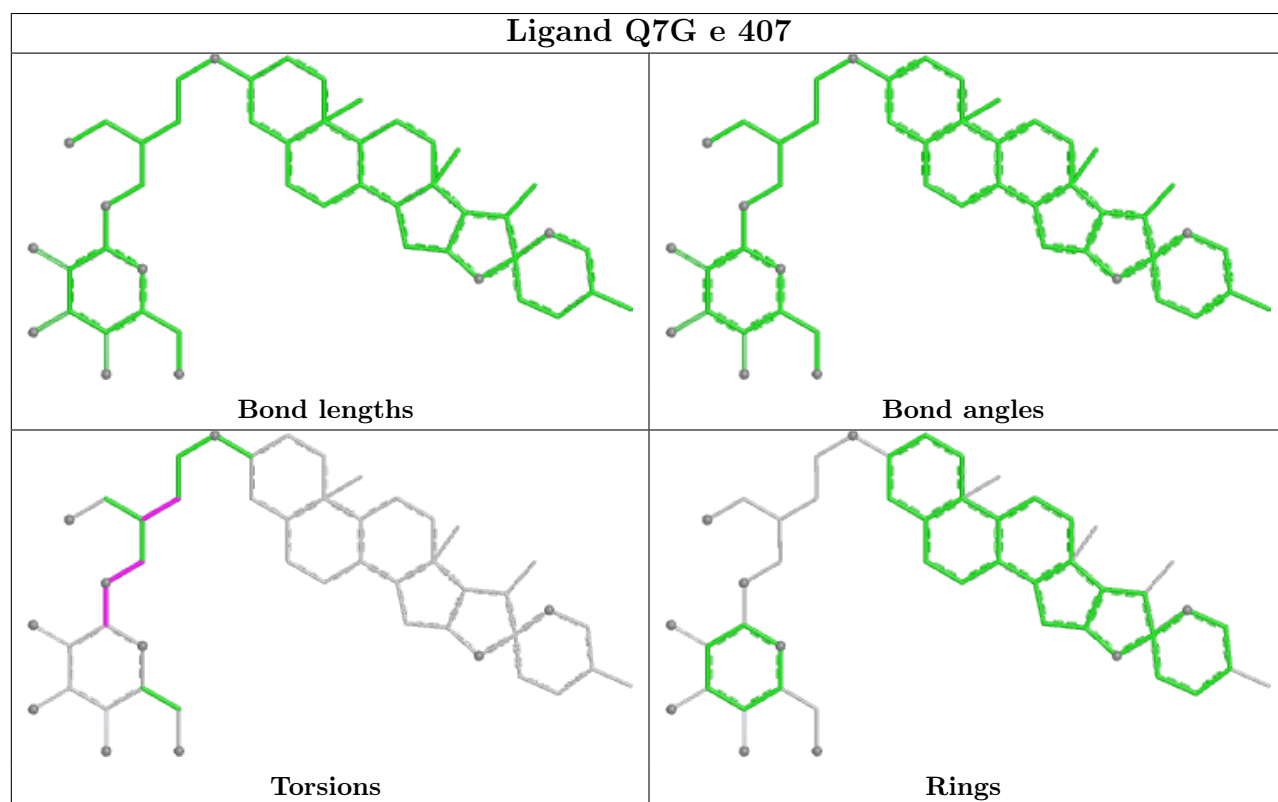
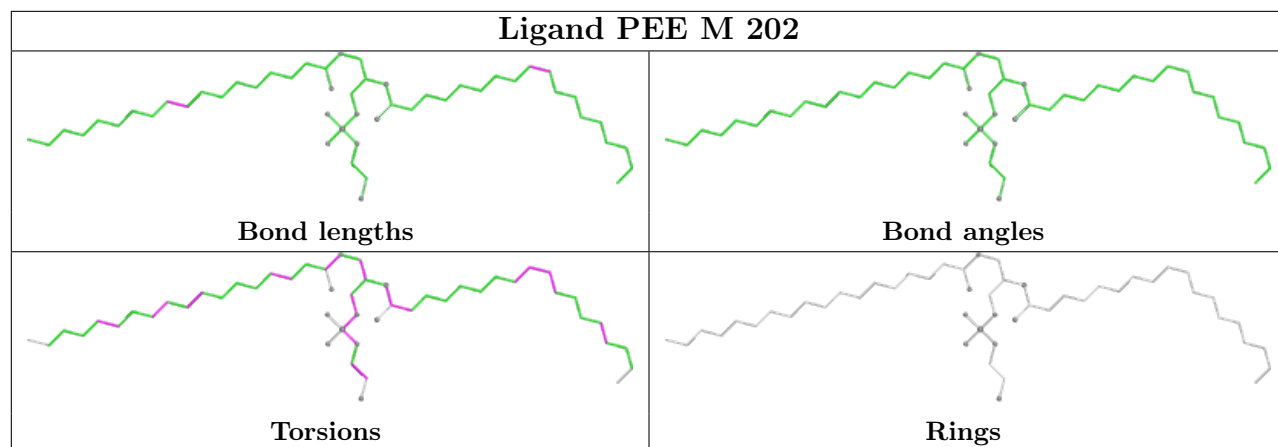

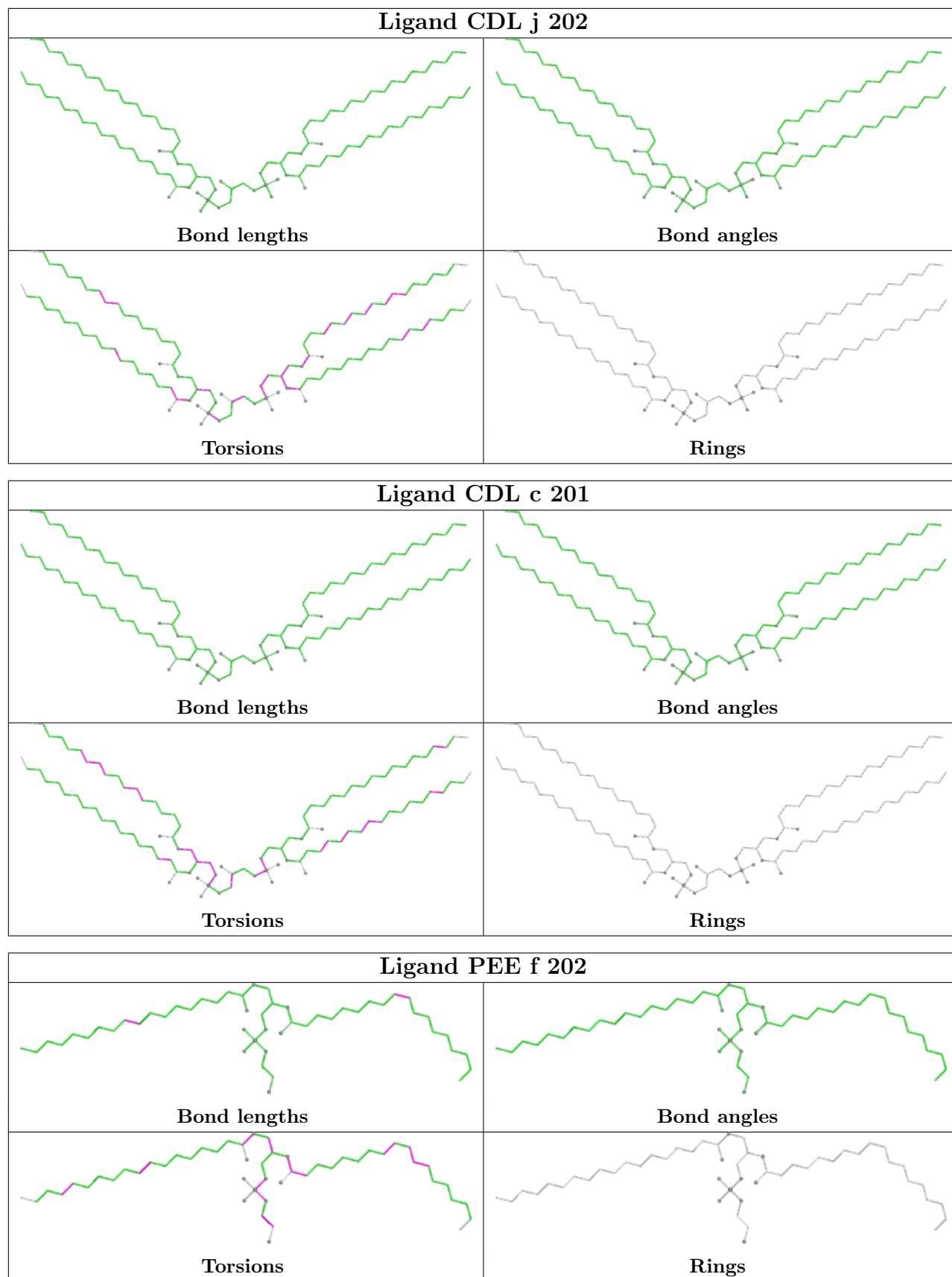

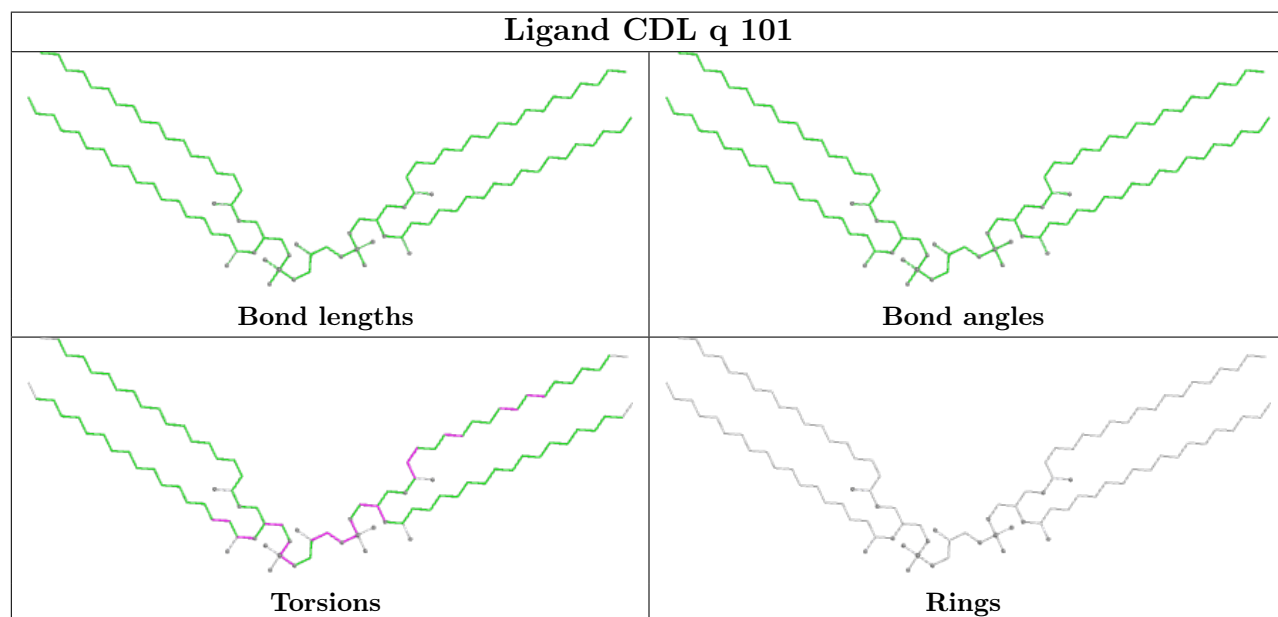
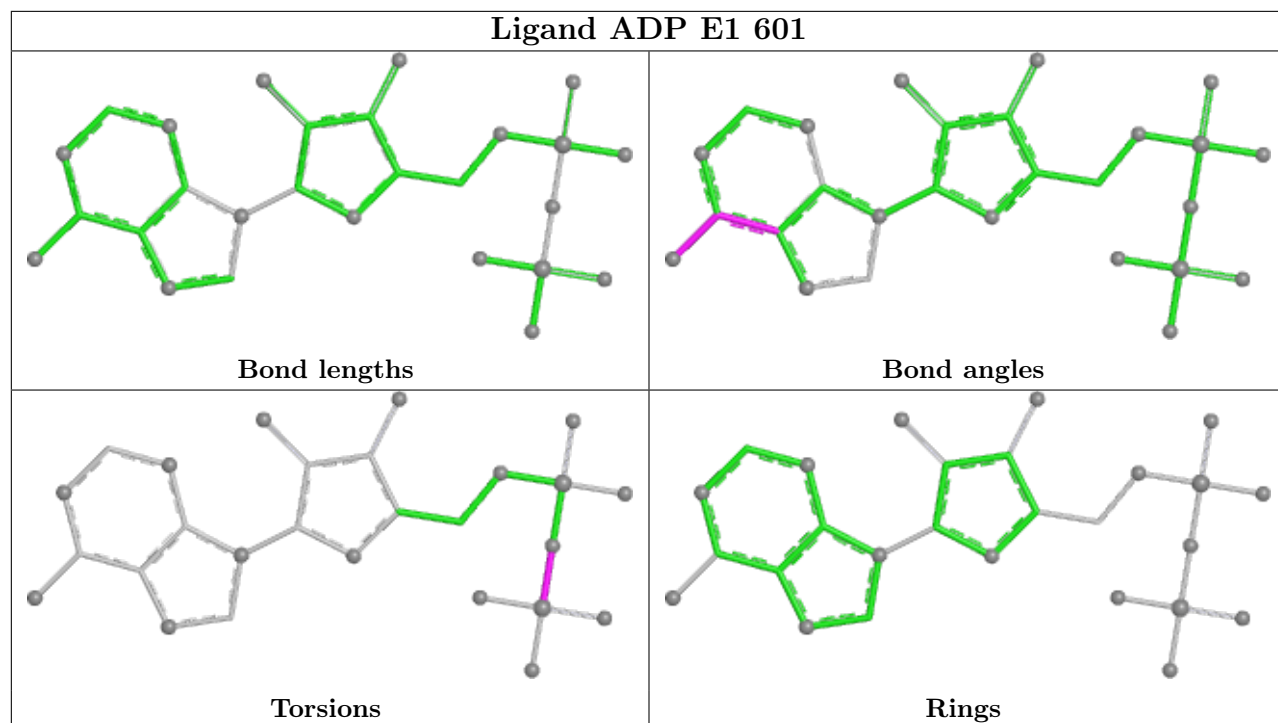

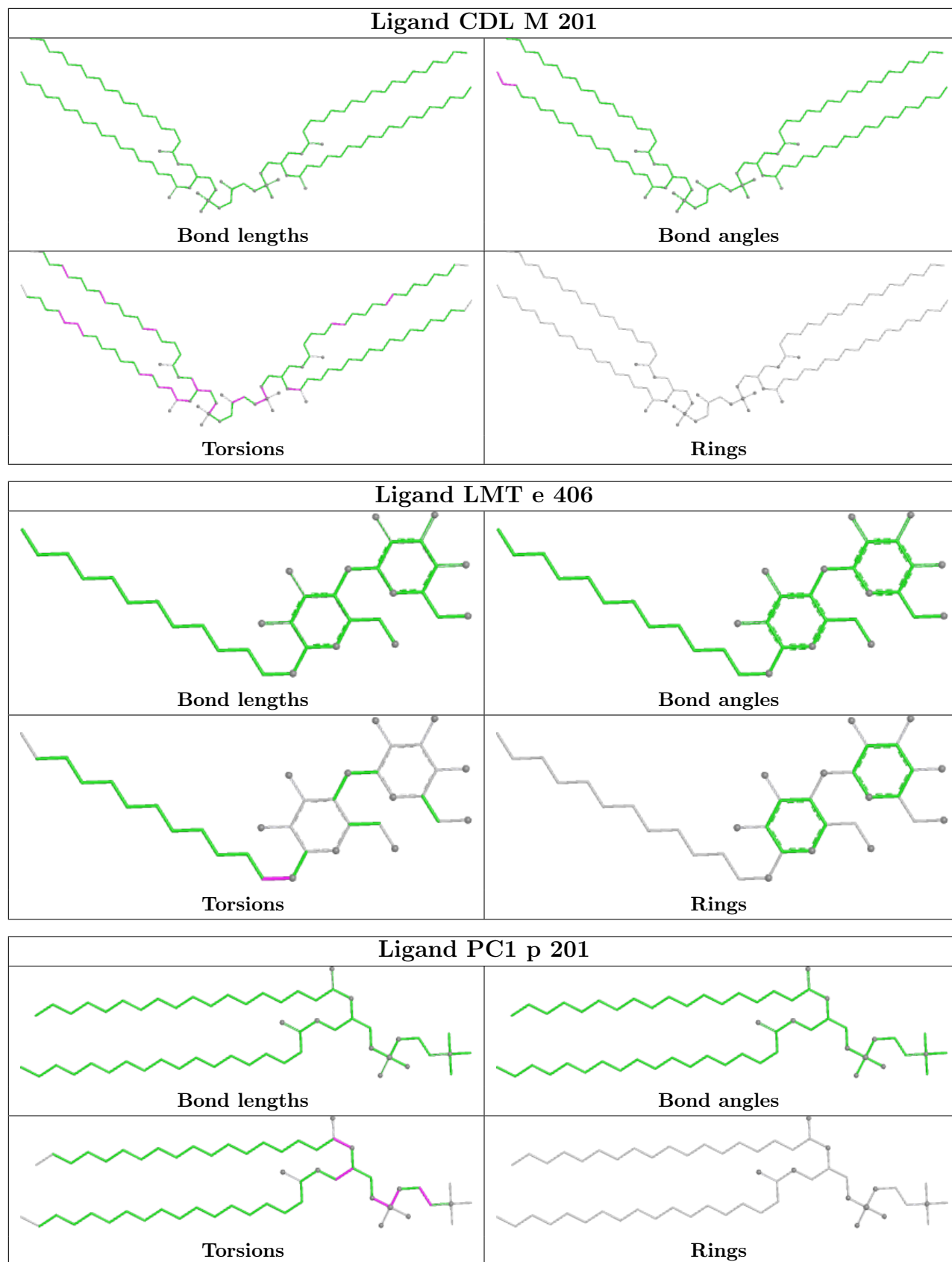

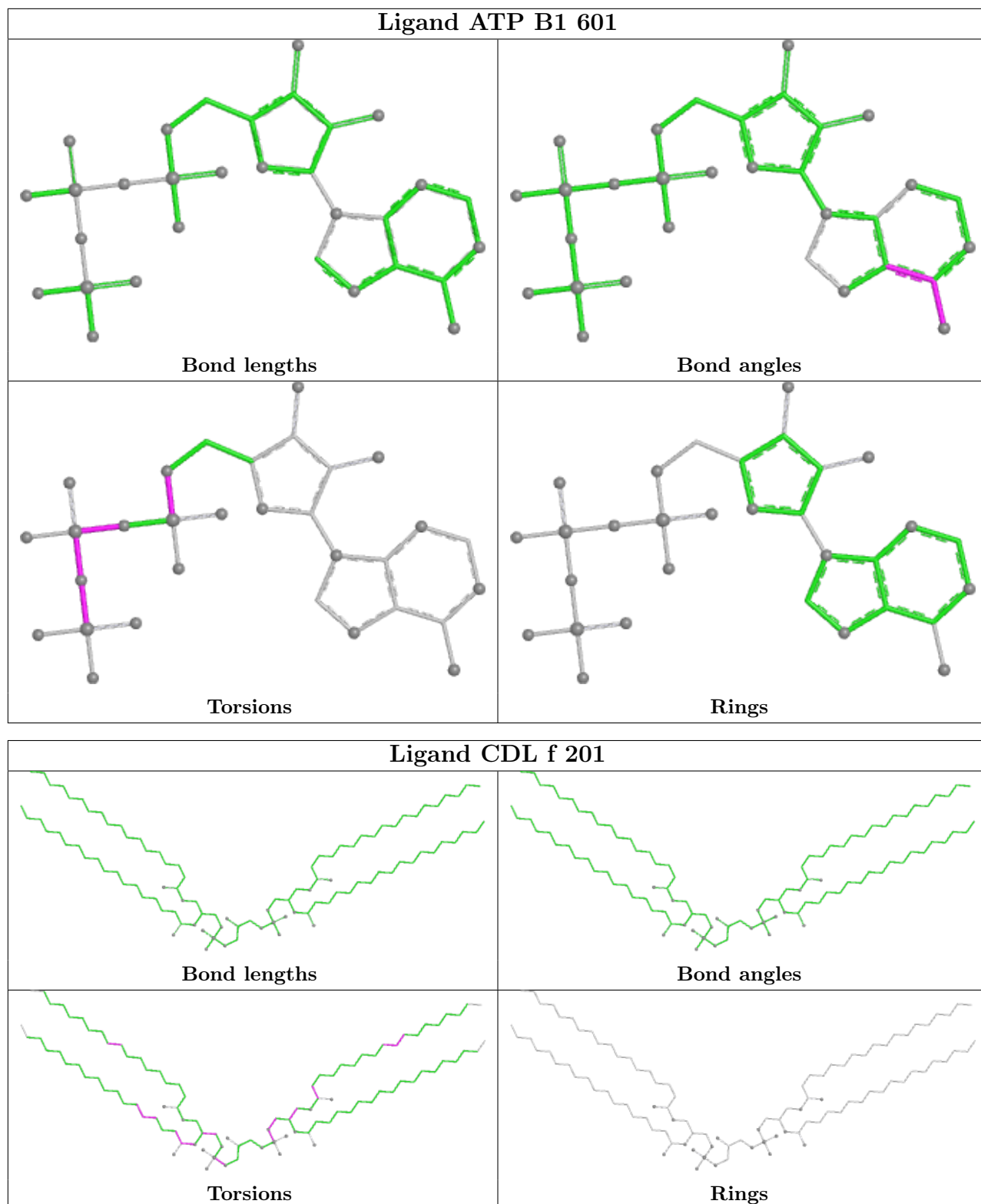

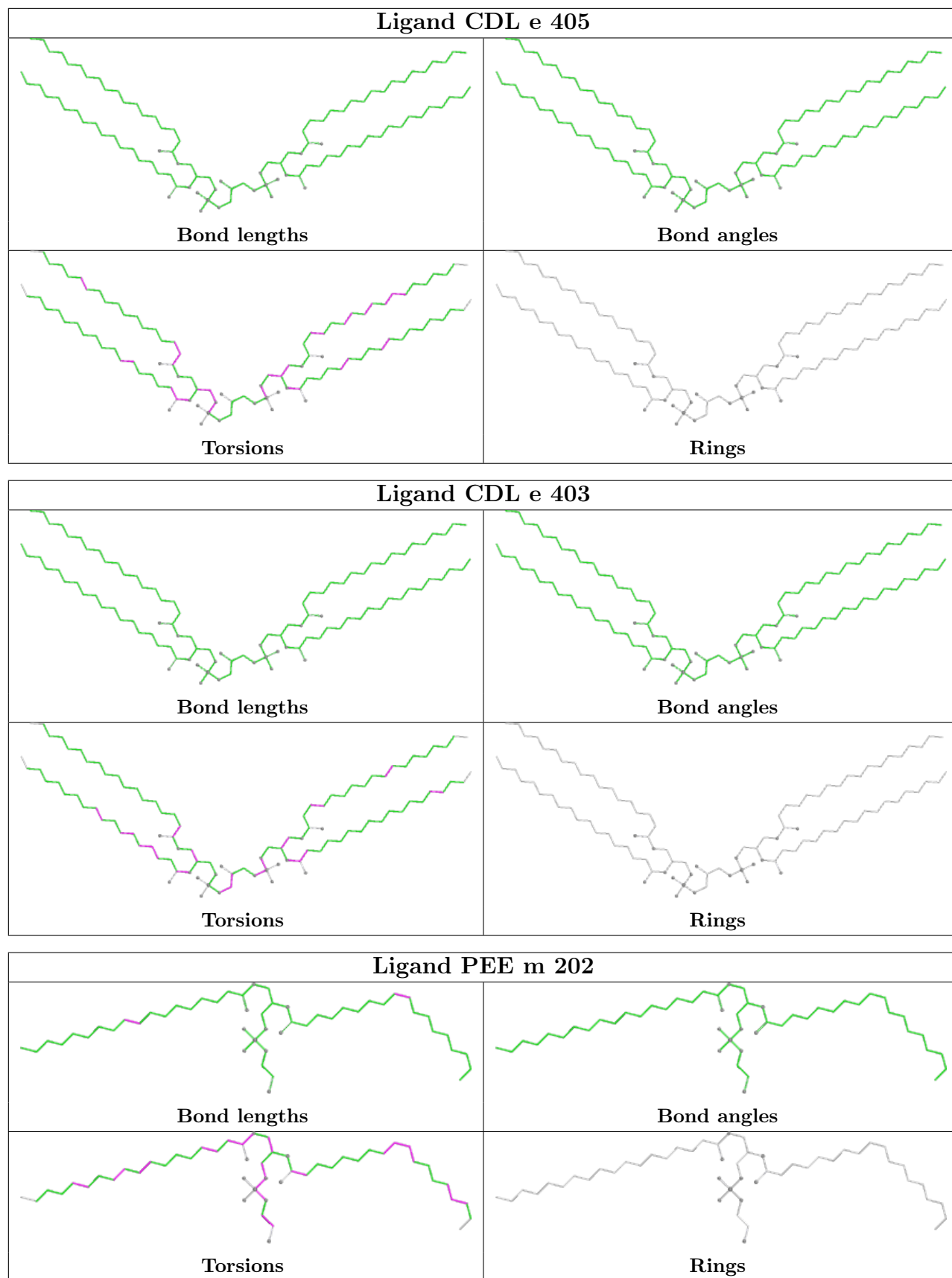

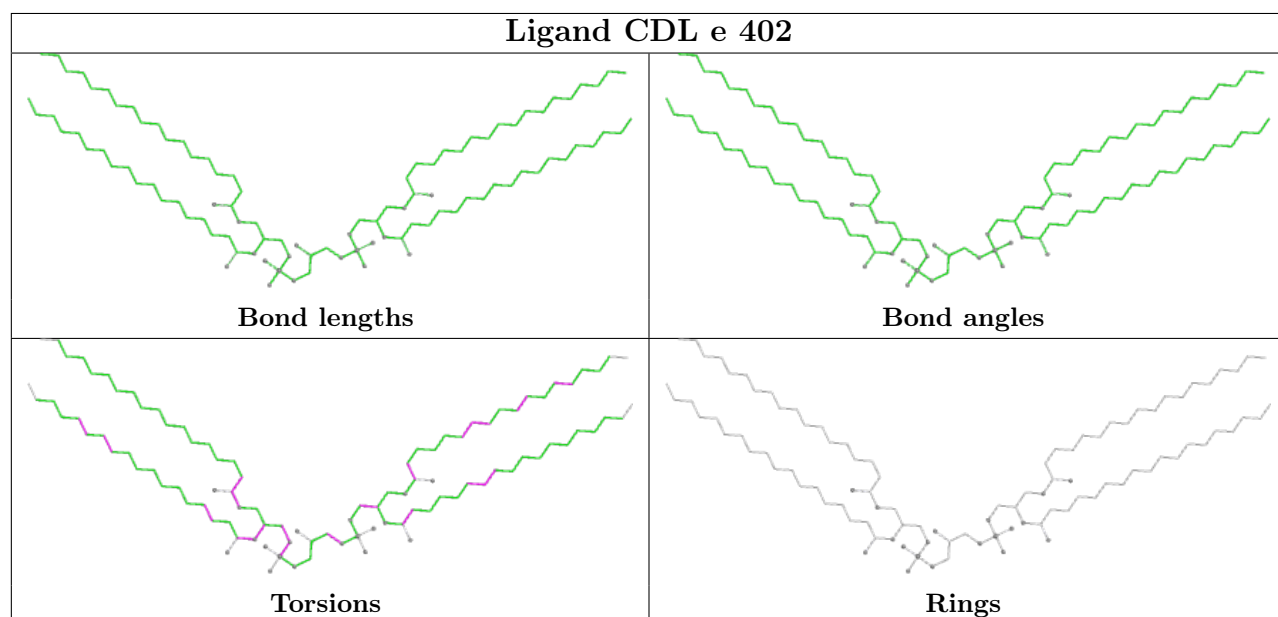
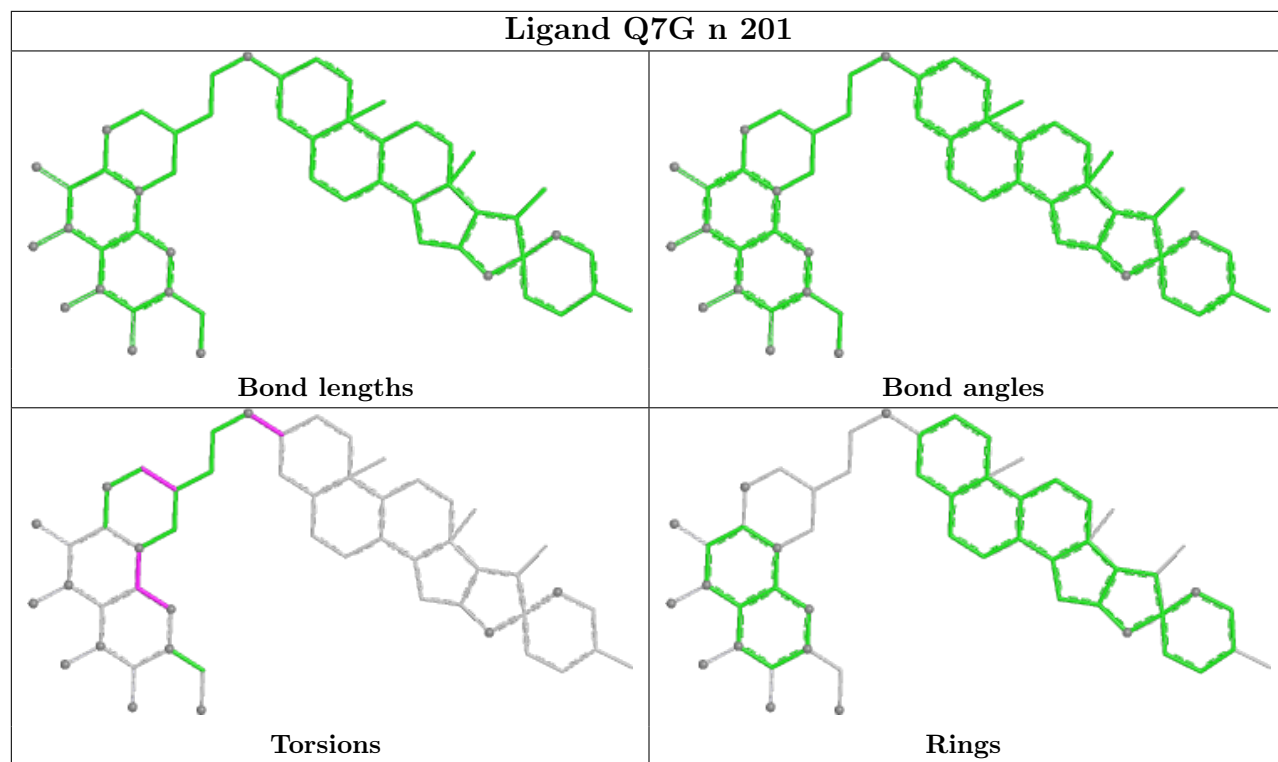

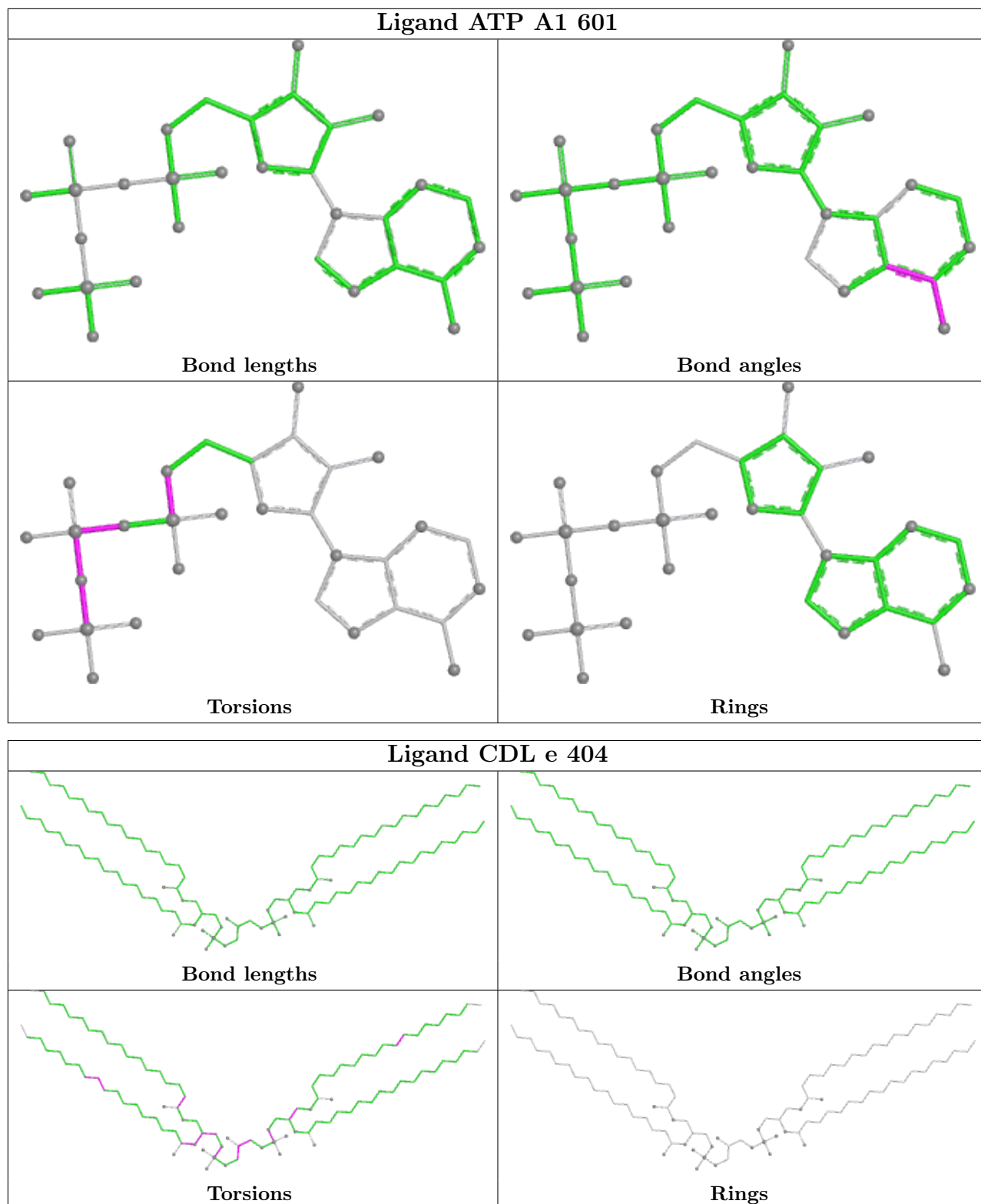

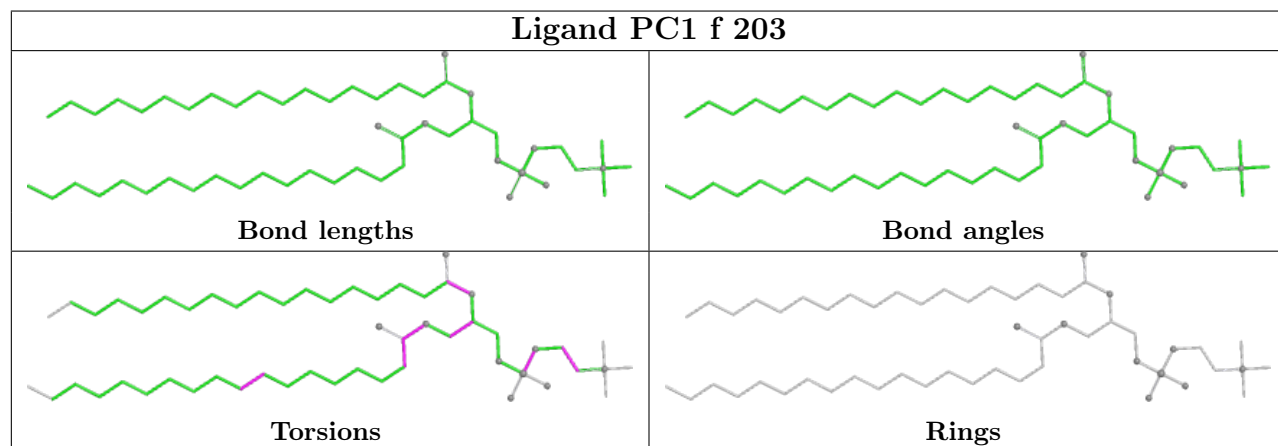
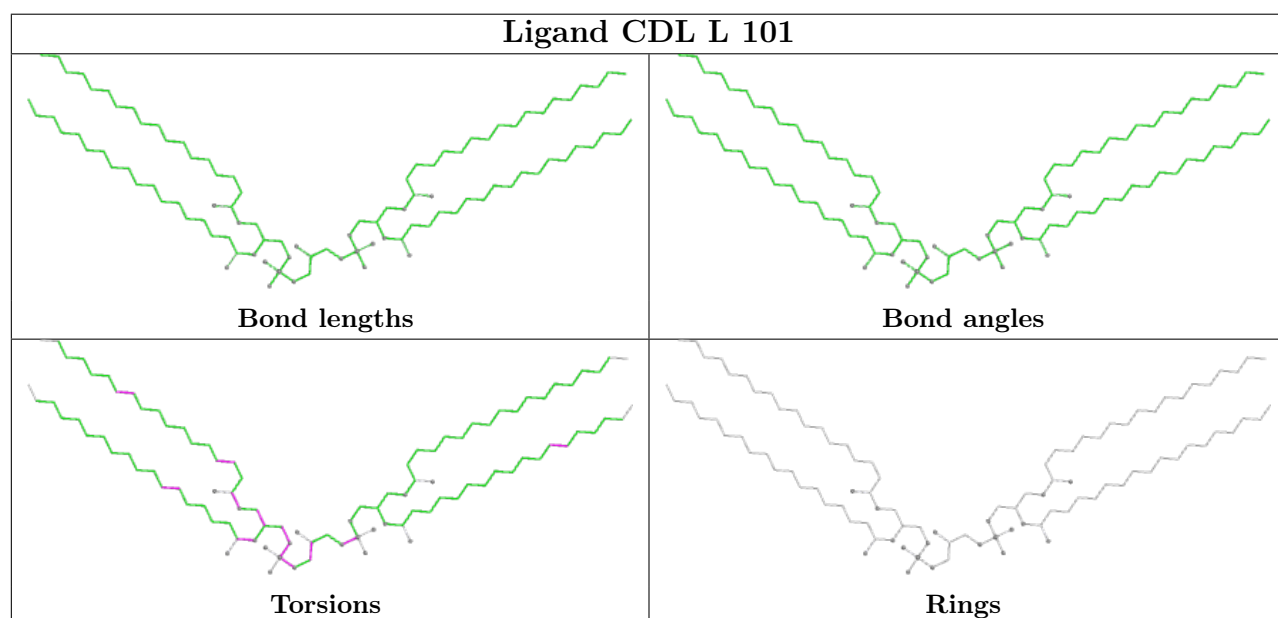
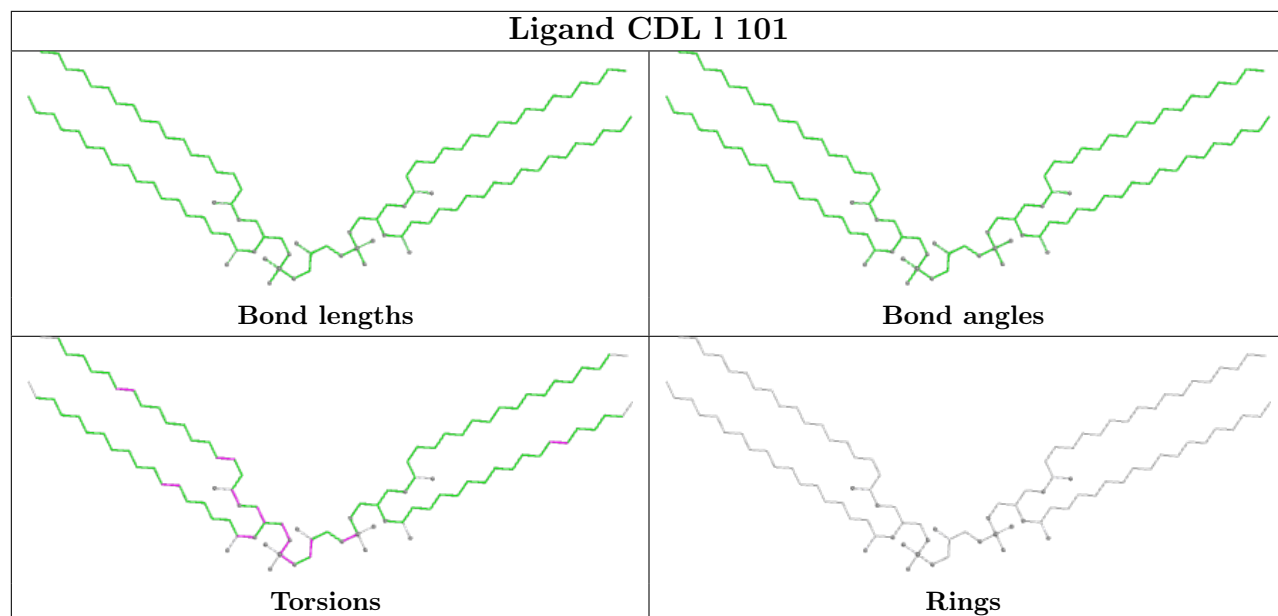

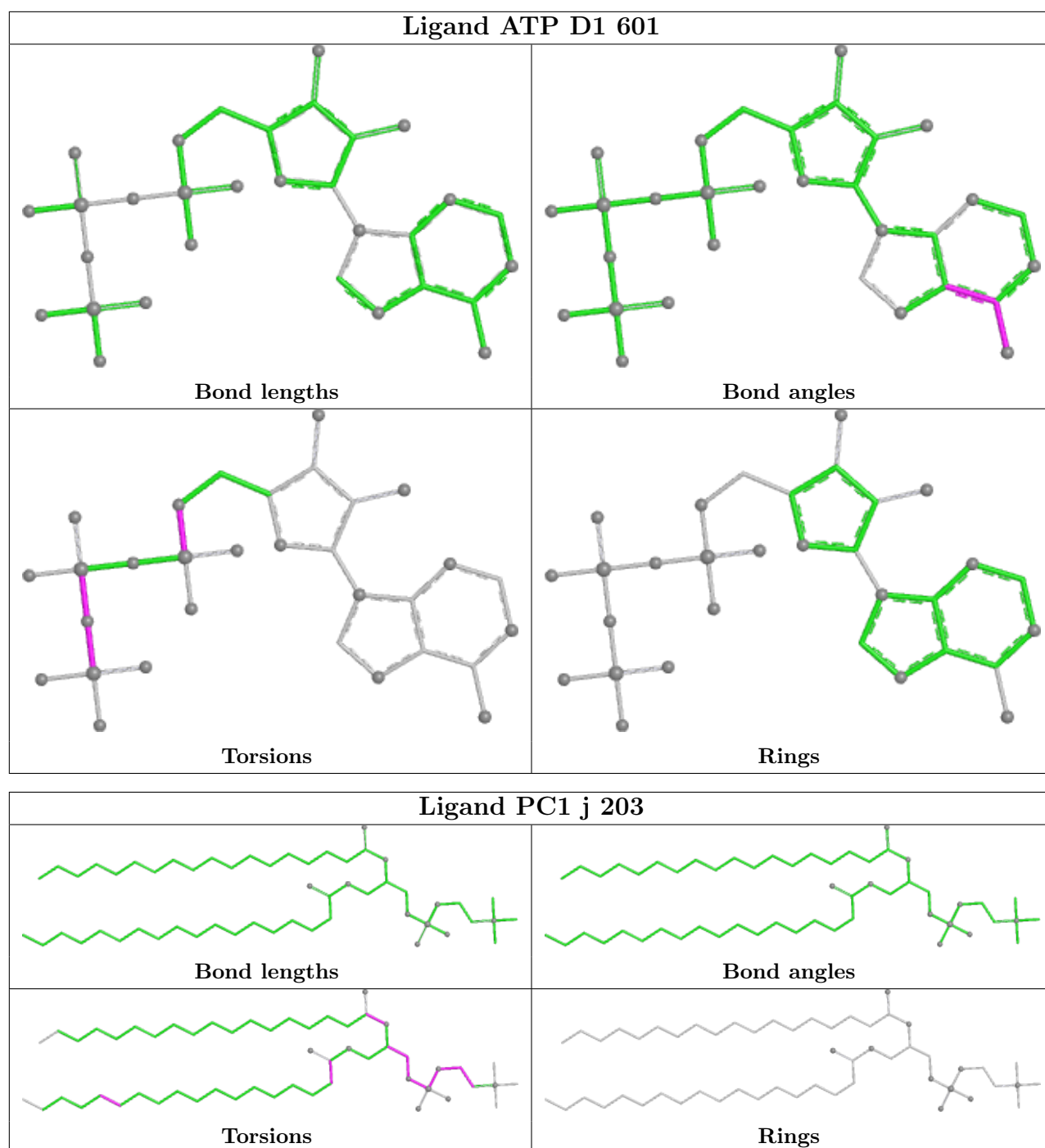

5.7 Other polymers [\(i\)](#)

There are no such residues in this entry.

5.8 Polymer linkage issues [\(i\)](#)

There are no chain breaks in this entry.

6 Map visualisation [i](#)

This section contains visualisations of the EMDB entry EMD-15572. These allow visual inspection of the internal detail of the map and identification of artifacts.

Images derived from a raw map, generated by summing the deposited half-maps, are presented below the corresponding image components of the primary map to allow further visual inspection and comparison with those of the primary map.

6.1 Orthogonal projections [i](#)

6.1.1 Primary map

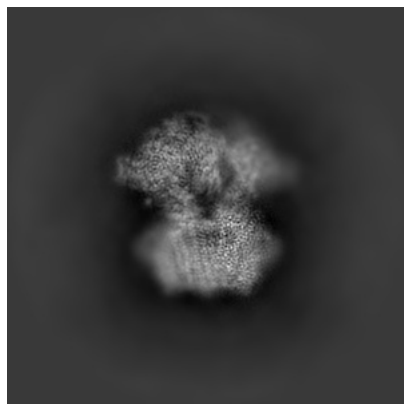

X

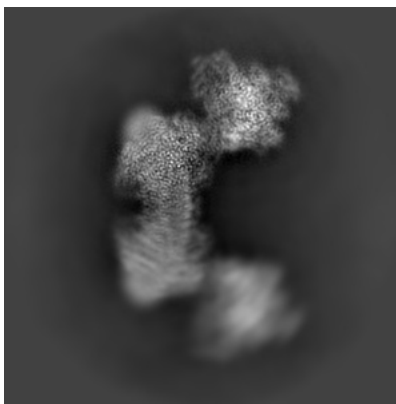

Y

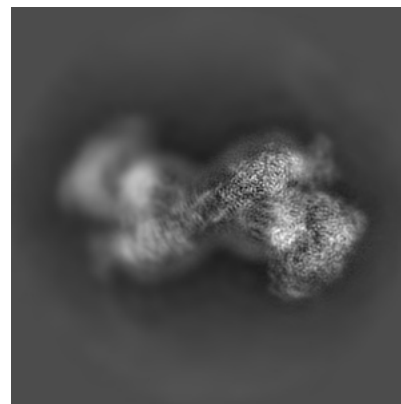

Z

6.1.2 Raw map

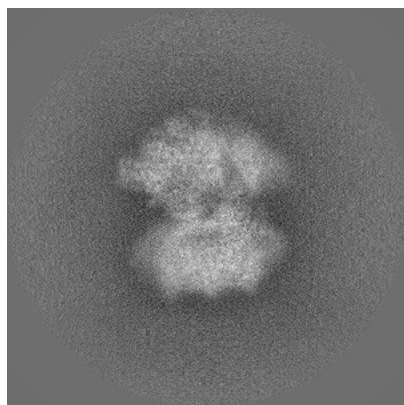

X

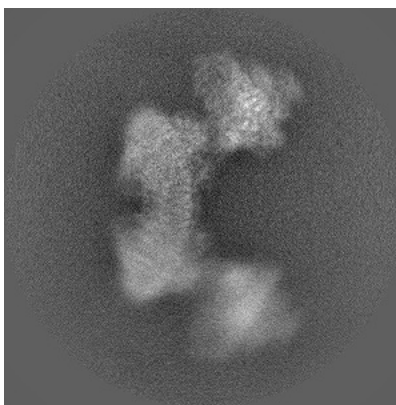

Y

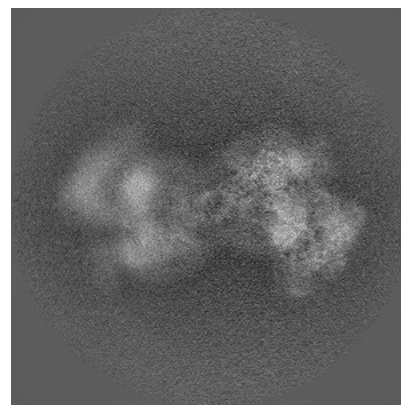

Z

The images above show the map projected in three orthogonal directions.

6.2 Central slices [i](#)

6.2.1 Primary map

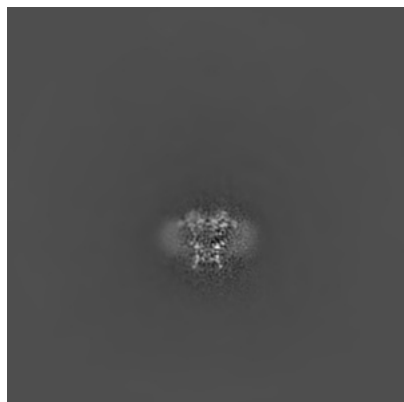

X Index: 280

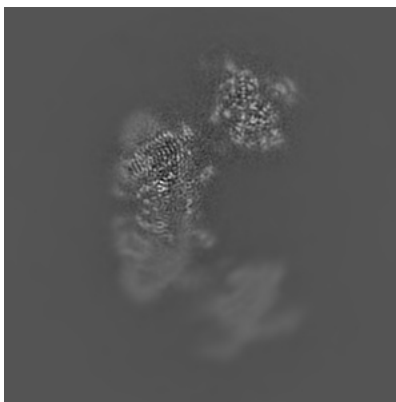

Y Index: 280

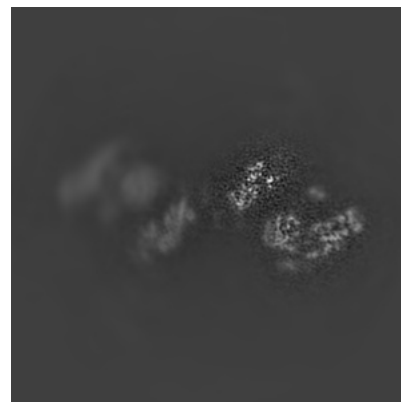

Z Index: 280

6.2.2 Raw map

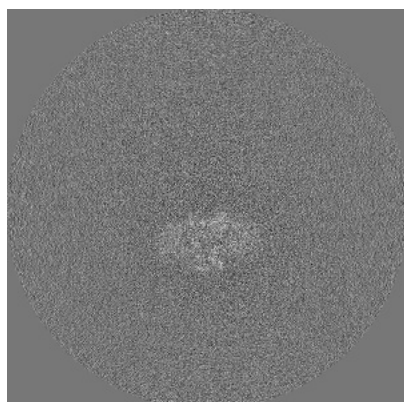

X Index: 280

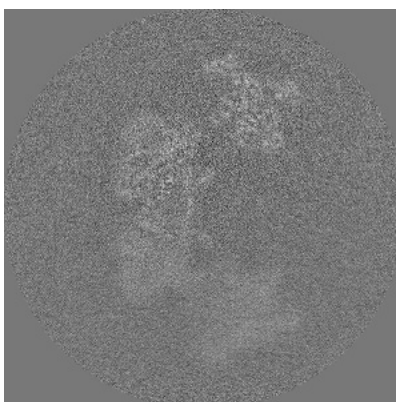

Y Index: 280

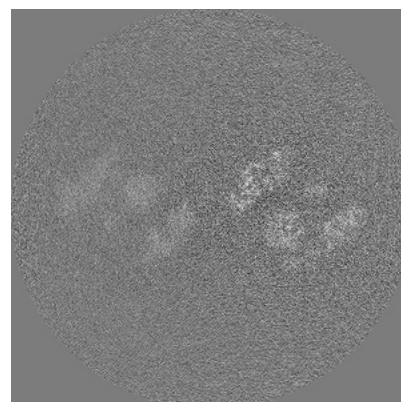

Z Index: 280

The images above show central slices of the map in three orthogonal directions.

6.3 Largest variance slices [i](#)

6.3.1 Primary map

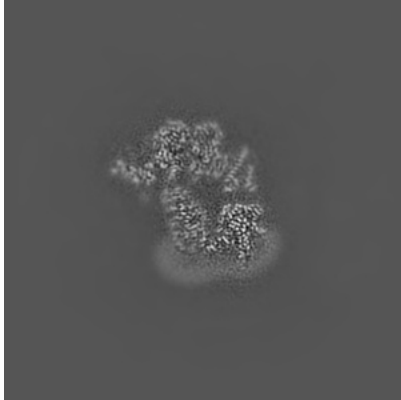

X Index: 380

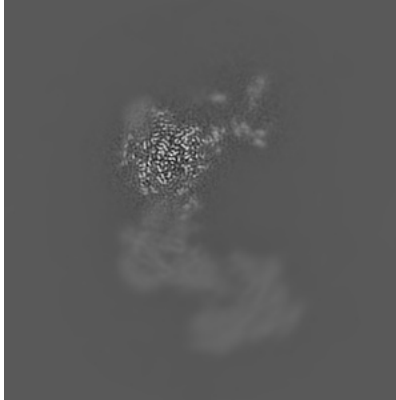

Y Index: 309

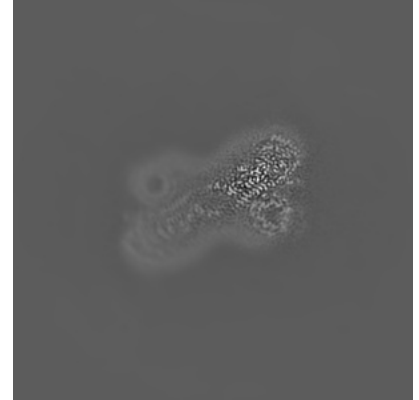

Z Index: 234

6.3.2 Raw map

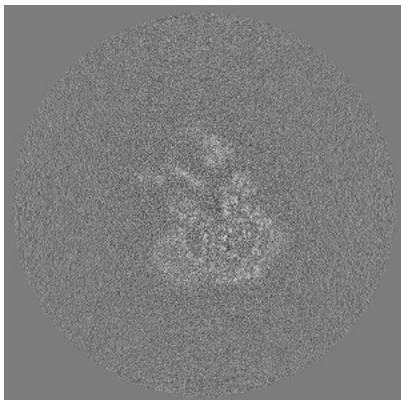

X Index: 363

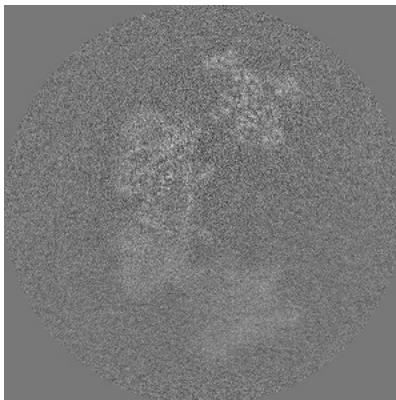

Y Index: 280

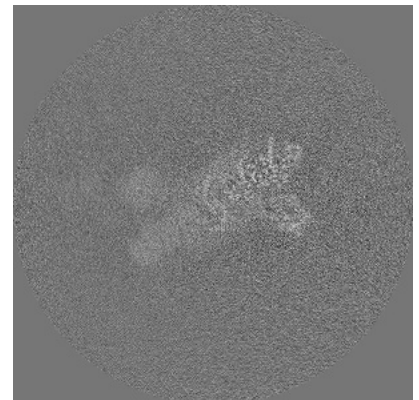

Z Index: 257

The images above show the largest variance slices of the map in three orthogonal directions.

6.4 Orthogonal surface views [i](#)

6.4.1 Primary map



The images above show the 3D surface view of the map at the recommended contour level 0.014. These images, in conjunction with the slice images, may facilitate assessment of whether an appropriate contour level has been provided.

6.4.2 Raw map

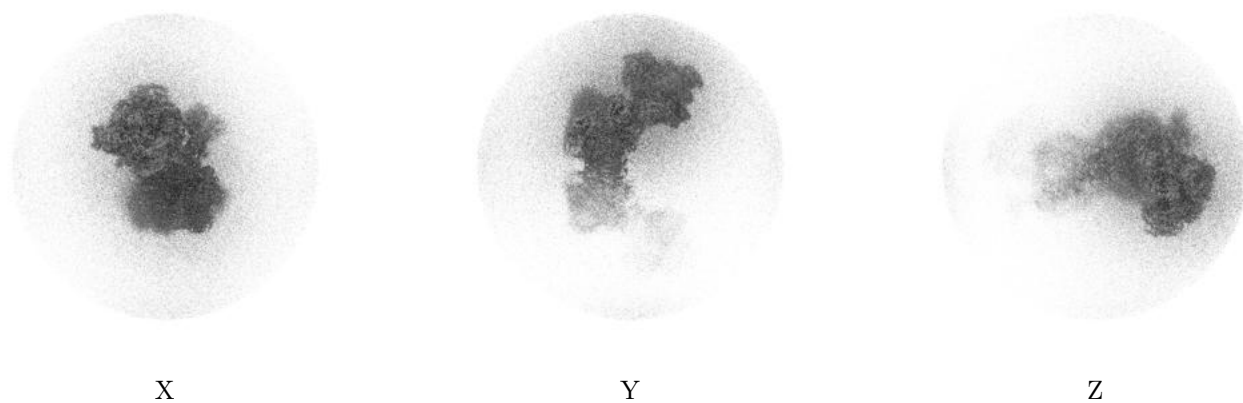

These images show the 3D surface of the raw map. The raw map's contour level was selected so that its surface encloses the same volume as the primary map does at its recommended contour level.

6.5 Mask visualisation [i](#)

This section shows the 3D surface view of the primary map at 50% transparency overlaid with the specified mask at 0% transparency

A mask typically either:

- Encompasses the whole structure
- Separates out a domain, a functional unit, a monomer or an area of interest from a larger structure

6.5.1 emd_15572_msk_1.map [i](#)

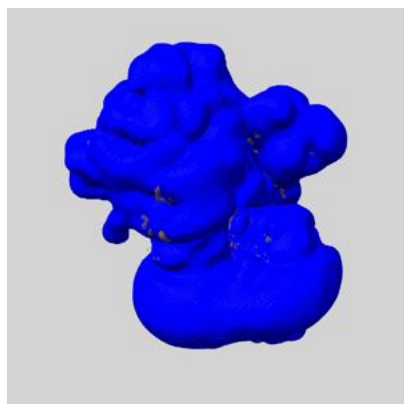

X

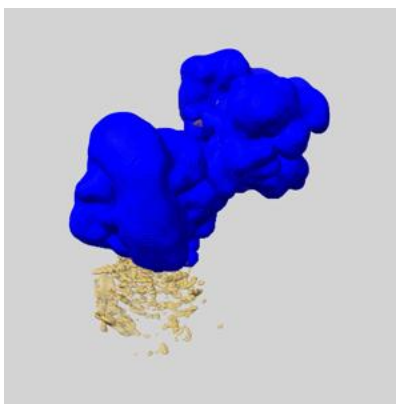

Y

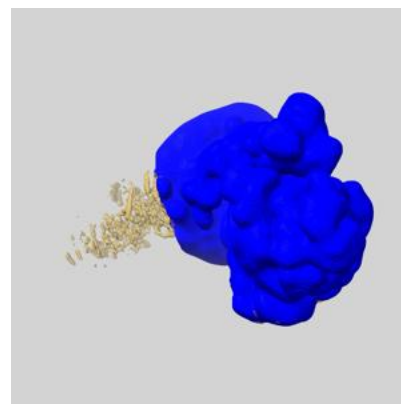

Z

7 Map analysis [i](#)

This section contains the results of statistical analysis of the map.

7.1 Map-value distribution [i](#)

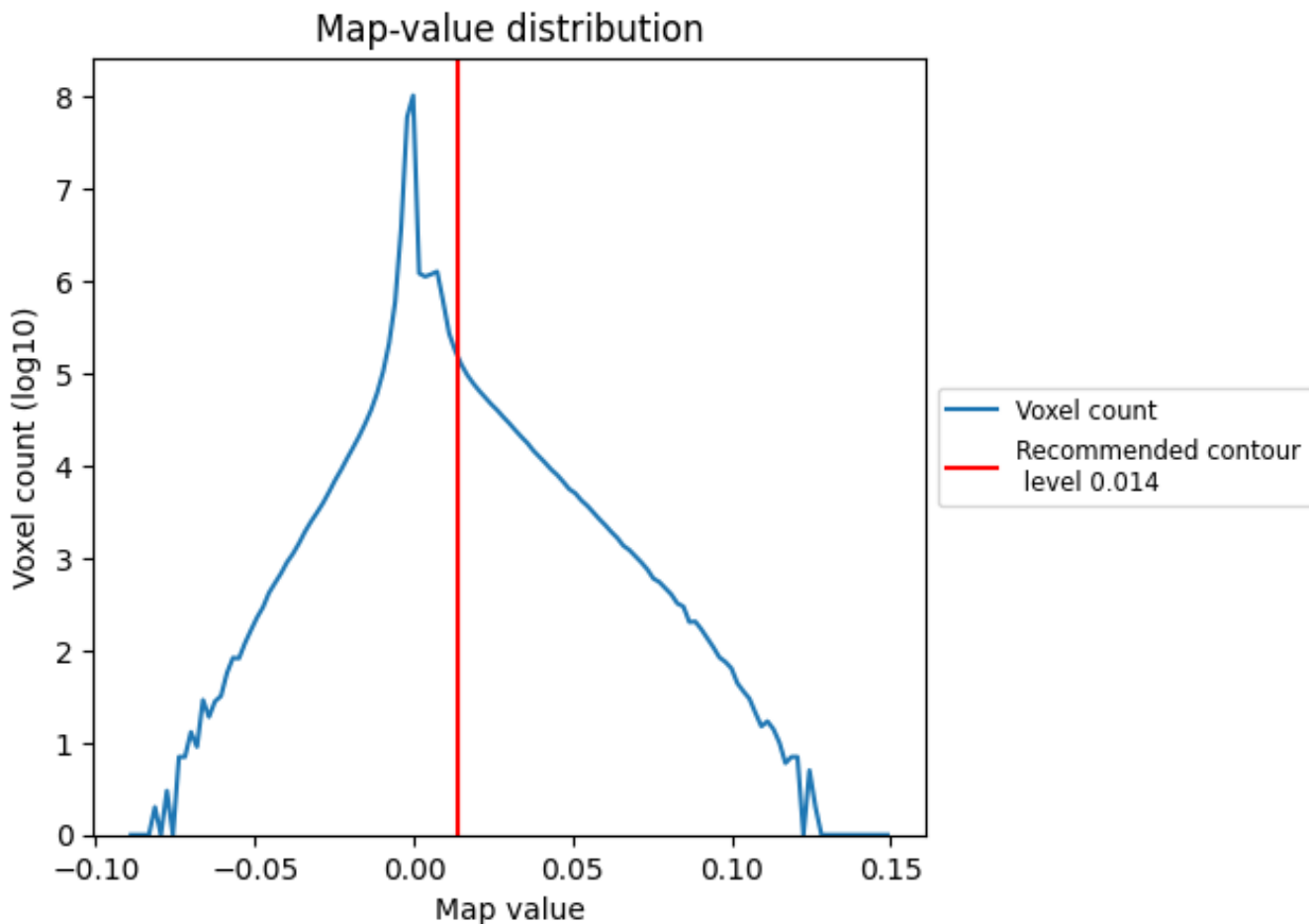

The map-value distribution is plotted in 128 intervals along the x-axis. The y-axis is logarithmic. A spike in this graph at zero usually indicates that the volume has been masked.

7.2 Volume estimate [i](#)

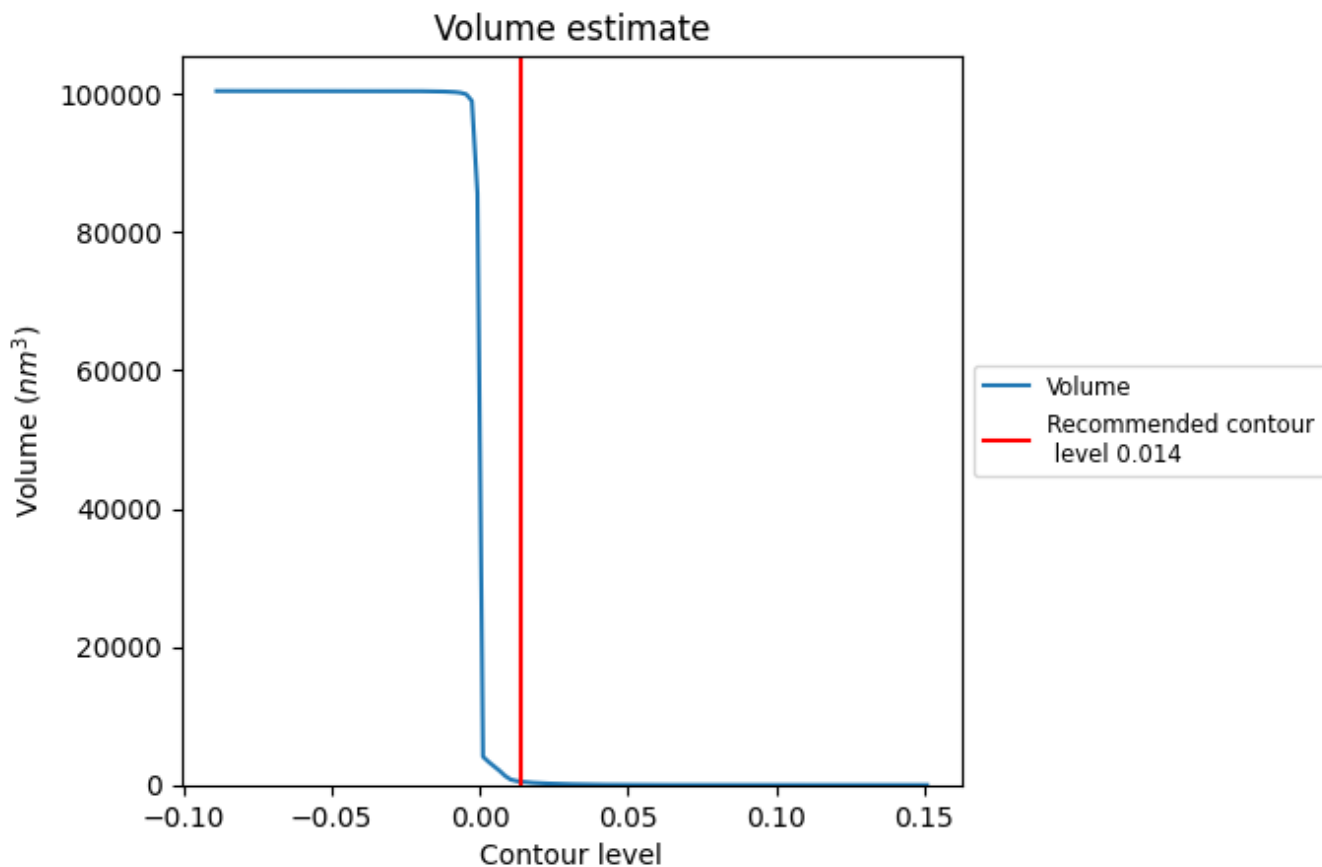

The volume at the recommended contour level is 470 nm^3 ; this corresponds to an approximate mass of 425 kDa.

The volume estimate graph shows how the enclosed volume varies with the contour level. The recommended contour level is shown as a vertical line and the intersection between the line and the curve gives the volume of the enclosed surface at the given level.

7.3 Rotationally averaged power spectrum [\(i\)](#)

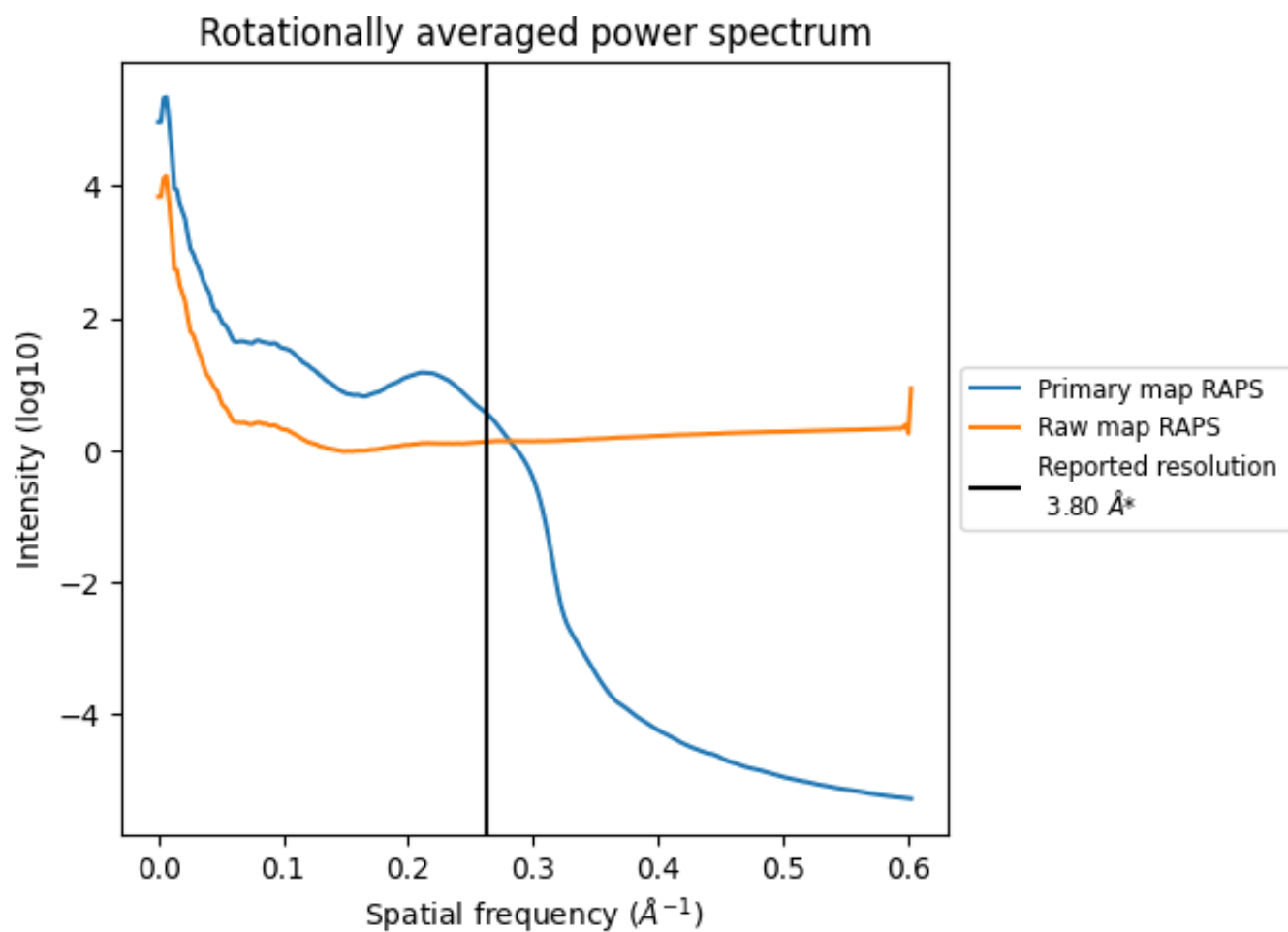

*Reported resolution corresponds to spatial frequency of 0.263 Å⁻¹

8 Fourier-Shell correlation [i](#)

Fourier-Shell Correlation (FSC) is the most commonly used method to estimate the resolution of single-particle and subtomogram-averaged maps. The shape of the curve depends on the imposed symmetry, mask and whether or not the two 3D reconstructions used were processed from a common reference. The reported resolution is shown as a black line. A curve is displayed for the half-bit criterion in addition to lines showing the 0.143 gold standard cut-off and 0.5 cut-off.

8.1 FSC [i](#)

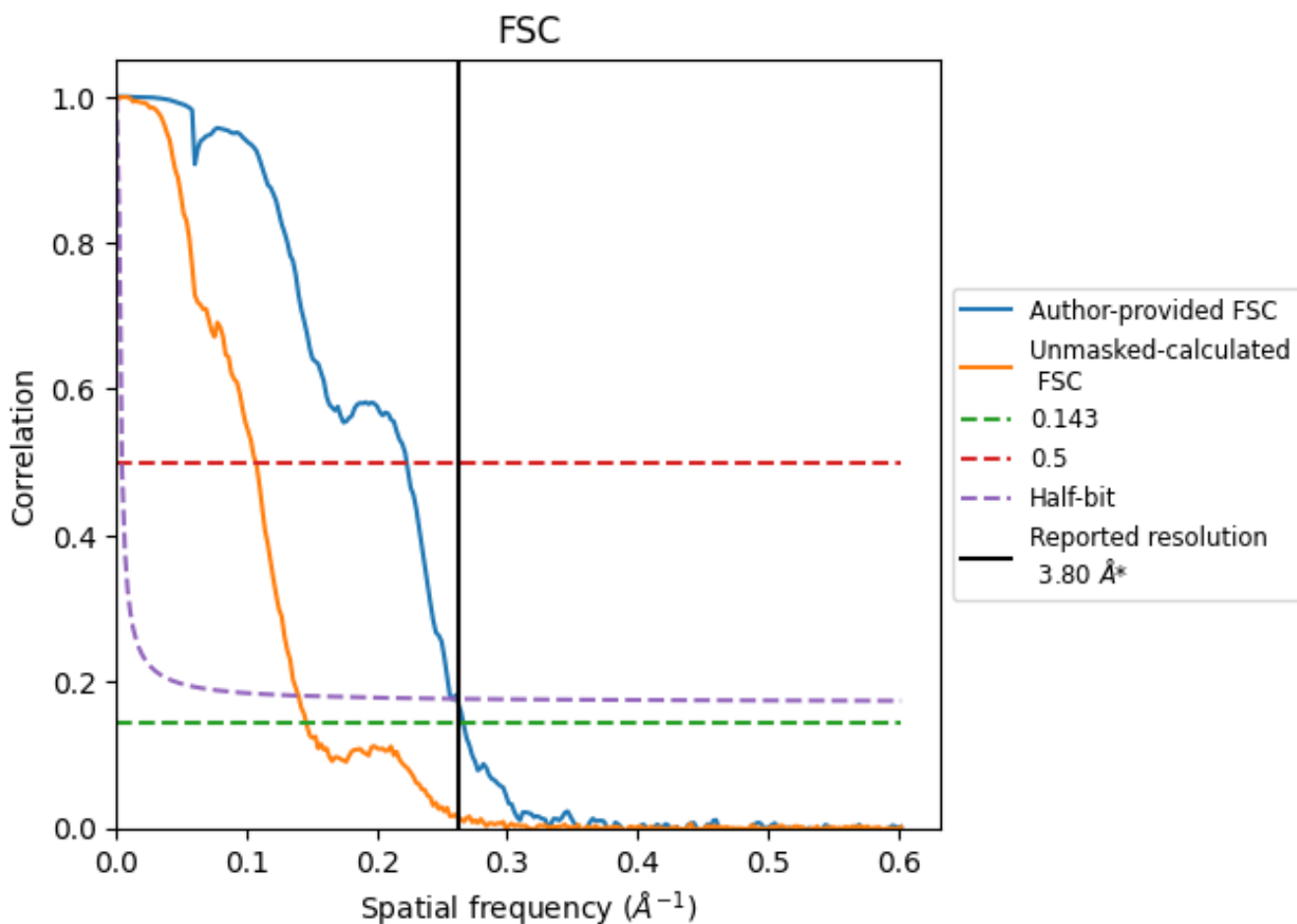

*Reported resolution corresponds to spatial frequency of 0.263\AA^{-1}

8.2 Resolution estimates [i](#)

Resolution estimate (Å)	Estimation criterion (FSC cut-off)		
	0.143	0.5	Half-bit
Reported by author	3.80	-	-
Author-provided FSC curve	3.76	4.49	3.88
Unmasked-calculated*	6.86	9.35	7.15

*Resolution estimate based on FSC curve calculated by comparison of deposited half-maps. The value from deposited half-maps intersecting FSC 0.143 CUT-OFF 6.86 differs from the reported value 3.8 by more than 10 %

9 Map-model fit [i](#)

This section contains information regarding the fit between EMDB map EMD-15572 and PDB model 8APJ. Per-residue inclusion information can be found in section 3 on page 16.

9.1 Map-model overlay [i](#)

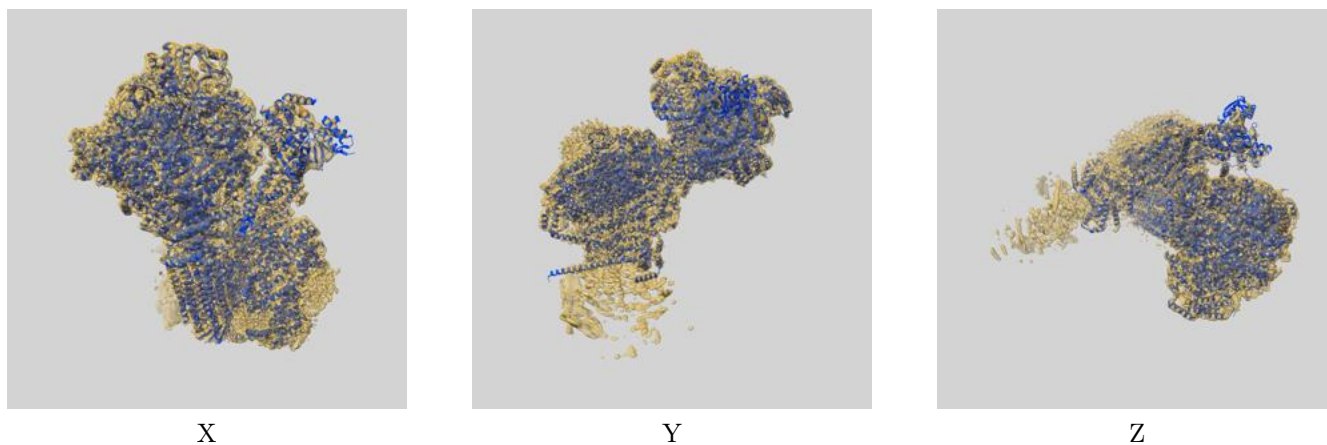

The images above show the 3D surface view of the map at the recommended contour level 0.014 at 50% transparency in yellow overlaid with a ribbon representation of the model coloured in blue. These images allow for the visual assessment of the quality of fit between the atomic model and the map.

9.2 Q-score mapped to coordinate model [i](#)

This section was not generated.

9.3 Atom inclusion mapped to coordinate model [i](#)

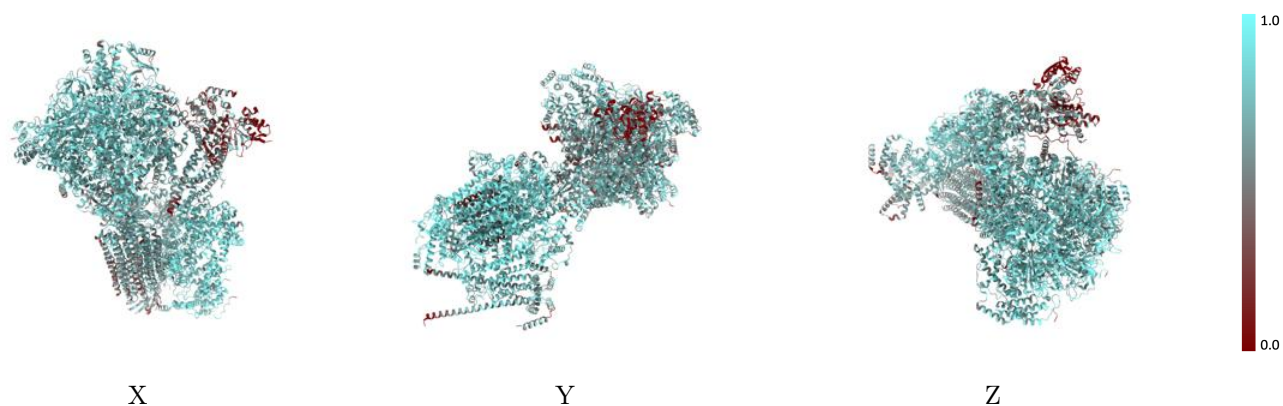

The images above show the model with each residue coloured according to its atom inclusion. This shows to what extent they are inside the map at the recommended contour level (0.014).

9.4 Atom inclusion [i](#)

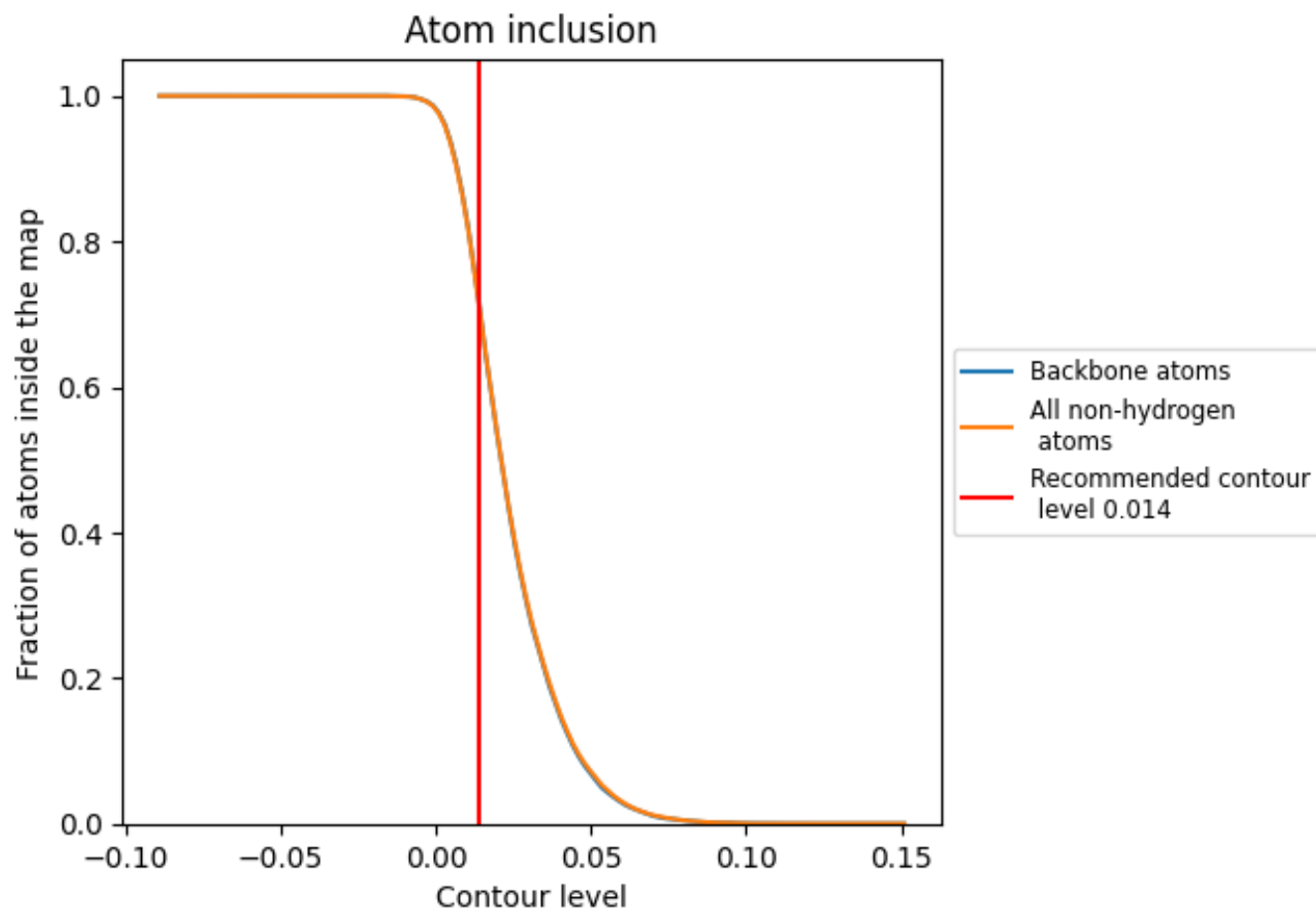

At the recommended contour level, 71% of all backbone atoms, 71% of all non-hydrogen atoms, are inside the map.

9.5 Map-model fit summary









The table lists the average atom inclusion at the recommended contour level (0.014) and Q-score for the entire model and for each chain.

Chain	Atom inclusion
All	0.7122
A1	0.8028
B1	0.7814
C1	0.7631
D1	0.7706
E1	0.7916
F1	0.7144
G1	0.6819
H1	0.6835
I1	0.6415
J1	0.6821
K1	0.6782
L	0.5152
L1	0.7195
M	0.5324
M1	0.6294
O1	0.5758
P1	0.5722
Q1	0.5775
R1	0.5829
S1	0.6471
T1	0.7041
U1	0.6578
V1	0.6221
W1	0.5561
X1	0.5686
a	0.8632
c	0.7869
d	0.6706
e	0.8289
f	0.8248
g	0.2826
h	0.4328
i	0.8713
j	0.7781



Continued on next page...

Continued from previous page...

Chain	Atom inclusion
k	 0.8121
l	 0.5152
m	 0.6050
n	 0.8670
o	 0.8217
p	 0.7781
q	 0.8463
r	 0.8743