



Full wwPDB EM Validation Report ⓘ

Jan 17, 2024 – 06:51 am GMT

PDB ID : 7ZHS
EMDB ID : EMD-14736
Title : 3D reconstruction of the cylindrical assembly of DnaJA2 delta G/F by imposing D5 symmetry
Authors : Cuellar, J.; Velasco-Carneros, L.; Santiago, C.; Martin-Benito, J.; Valpuesta, J.; Muga, A.
Deposited on : 2022-04-07
Resolution : 6.90 Å(reported)

This is a Full wwPDB EM Validation Report for a publicly released PDB entry.

We welcome your comments at validation@mail.wwpdb.org

A user guide is available at

<https://www.wwpdb.org/validation/2017/EMValidationReportHelp>

with specific help available everywhere you see the ⓘ symbol.

The types of validation reports are described at

<http://www.wwpdb.org/validation/2017/FAQs#types>.

The following versions of software and data (see [references ⓘ](#)) were used in the production of this report:

EMDB validation analysis : 0.0.1.dev70
MolProbity : 4.02b-467
Percentile statistics : 20191225.v01 (using entries in the PDB archive December 25th 2019)
MapQ : 1.9.13
Ideal geometry (proteins) : Engh & Huber (2001)
Ideal geometry (DNA, RNA) : Parkinson et al. (1996)
Validation Pipeline (wwPDB-VP) : 2.36

1 Overall quality at a glance i

The following experimental techniques were used to determine the structure:
ELECTRON MICROSCOPY

The reported resolution of this entry is 6.90 Å.

Percentile scores (ranging between 0-100) for global validation metrics of the entry are shown in the following graphic. The table shows the number of entries on which the scores are based.

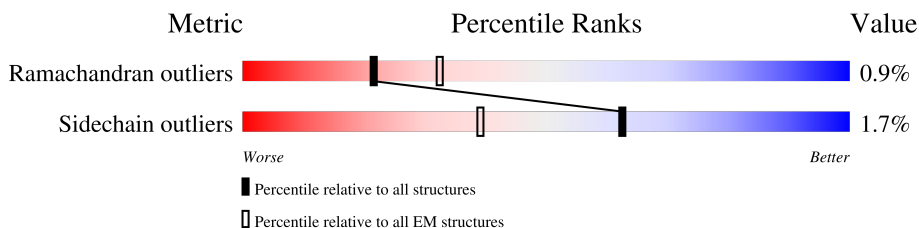

Metric	Whole archive (#Entries)	EM structures (#Entries)
Ramachandran outliers	154571	4023
Sidechain outliers	154315	3826

The table below summarises the geometric issues observed across the polymeric chains and their fit to the map. The red, orange, yellow and green segments of the bar indicate the fraction of residues that contain outliers for ≥ 3 , 2, 1 and 0 types of geometric quality criteria respectively. A grey segment represents the fraction of residues that are not modelled. The numeric value for each fraction is indicated below the corresponding segment, with a dot representing fractions $\leq 5\%$. The upper red bar (where present) indicates the fraction of residues that have poor fit to the EM map (all-atom inclusion $< 40\%$). The numeric value is given above the bar.

Mol	Chain	Length	Quality of chain
1	A	497	47% 51%
1	B	497	46% 51%
1	C	497	47% 51%
1	D	497	47% 51%
1	E	497	27% 71%
1	F	497	47% 51%
1	G	497	47% 51%
1	H	497	28% 71%
1	I	497	47% 51%







Continued on next page...

Continued from previous page...

Mol	Chain	Length	Quality of chain	
1	J	497	46%	51%
1	K	497	47%	51%
1	L	497	47%	51%
1	M	497	47%	51%
1	N	497	47%	51%
1	O	497	47%	51%
1	P	497	47%	51%
1	Q	497	47%	51%
1	R	497	47%	51%
1	S	497	47%	51%
1	T	497	47%	51%
1	U	497	47%	51%
1	V	497	47%	51%
1	W	497	47%	51%
1	X	497	47%	51%
1	Y	497	27%	71%
1	Z	497	27%	71%
1	a	497	27%	71%
1	b	497	27%	71%
1	c	497	47%	51%
1	d	497	47%	51%
1	e	497	47%	51%
1	f	497	47%	51%
1	g	497	47%	51%
1	h	497	47%	51%

Continued on next page...

Continued from previous page...

Mol	Chain	Length	Quality of chain
1	i	497	
1	j	497	
1	k	497	
1	l	497	
1	m	497	
1	n	497	

2 Entry composition [i](#)

There are 2 unique types of molecules in this entry. The entry contains 67465 atoms, of which 0 are hydrogens and 0 are deuteriums.

In the tables below, the AltConf column contains the number of residues with at least one atom in alternate conformation and the Trace column contains the number of residues modelled with at most 2 atoms.

- Molecule 1 is a protein called Ubiquitin-like protein SMT3,DnaJ homolog subfamily A member 2.

Mol	Chain	Residues	Atoms					AltConf	Trace
			Total	C	N	O	S		
1	A	242	1887	1180	335	354	18	0	0
1	C	242	1887	1180	335	354	18	0	0
1	B	242	1887	1180	335	354	18	0	0
1	D	242	1887	1180	335	354	18	0	0
1	E	143	1073	656	197	206	14	0	0
1	G	242	1887	1180	335	354	18	0	0
1	F	242	1887	1180	335	354	18	0	0
1	H	144	1082	661	198	209	14	0	0
1	I	242	1887	1180	335	354	18	0	0
1	Q	242	1887	1180	335	354	18	0	0
1	M	242	1887	1180	335	354	18	0	0
1	U	242	1887	1180	335	354	18	0	0
1	Y	143	1073	656	197	206	14	0	0
1	g	242	1887	1180	335	354	18	0	0
1	c	242	1887	1180	335	354	18	0	0
1	k	144	1082	661	198	209	14	0	0

Continued on next page...

Continued from previous page...

Mol	Chain	Residues	Atoms					AltConf	Trace
1	J	242	Total	C	N	O	S	0	0
			1887	1180	335	354	18		
1	R	242	Total	C	N	O	S	0	0
			1887	1180	335	354	18		
1	N	242	Total	C	N	O	S	0	0
			1887	1180	335	354	18		
1	V	242	Total	C	N	O	S	0	0
			1887	1180	335	354	18		
1	Z	143	Total	C	N	O	S	0	0
			1073	656	197	206	14		
1	h	242	Total	C	N	O	S	0	0
			1887	1180	335	354	18		
1	d	242	Total	C	N	O	S	0	0
			1887	1180	335	354	18		
1	l	144	Total	C	N	O	S	0	0
			1082	661	198	209	14		
1	K	242	Total	C	N	O	S	0	0
			1887	1180	335	354	18		
1	S	242	Total	C	N	O	S	0	0
			1887	1180	335	354	18		
1	O	242	Total	C	N	O	S	0	0
			1887	1180	335	354	18		
1	W	242	Total	C	N	O	S	0	0
			1887	1180	335	354	18		
1	a	143	Total	C	N	O	S	0	0
			1073	656	197	206	14		
1	i	242	Total	C	N	O	S	0	0
			1887	1180	335	354	18		
1	e	242	Total	C	N	O	S	0	0
			1887	1180	335	354	18		
1	m	144	Total	C	N	O	S	0	0
			1082	661	198	209	14		
1	L	242	Total	C	N	O	S	0	0
			1887	1180	335	354	18		
1	T	242	Total	C	N	O	S	0	0
			1887	1180	335	354	18		
1	P	242	Total	C	N	O	S	0	0
			1887	1180	335	354	18		
1	X	242	Total	C	N	O	S	0	0
			1887	1180	335	354	18		
1	b	143	Total	C	N	O	S	0	0
			1073	656	197	206	14		

Continued on next page...

Continued from previous page...

Mol	Chain	Residues	Atoms					AltConf	Trace
1	j	242	Total	C	N	O	S	0	0
			1887	1180	335	354	18		
1	f	242	Total	C	N	O	S	0	0
			1887	1180	335	354	18		
1	n	144	Total	C	N	O	S	0	0
			1082	661	198	209	14		

There are 1440 discrepancies between the modelled and reference sequences:

Chain	Residue	Modelled	Actual	Comment	Reference
A	-154	MET	-	initiating methionine	UNP Q12306
A	-153	GLY	-	expression tag	UNP Q12306
A	-152	HIS	-	expression tag	UNP Q12306
A	-151	HIS	-	expression tag	UNP Q12306
A	-150	HIS	-	expression tag	UNP Q12306
A	-149	HIS	-	expression tag	UNP Q12306
A	-148	HIS	-	expression tag	UNP Q12306
A	-147	HIS	-	expression tag	UNP Q12306
A	-146	GLY	-	expression tag	UNP Q12306
A	-145	SER	-	expression tag	UNP Q12306
A	-144	LEU	-	expression tag	UNP Q12306
A	-143	GLN	-	expression tag	UNP Q12306
A	-68	ALA	THR	conflict	UNP Q12306
A	?	-	SER	deletion	UNP O60884
A	?	-	GLY	deletion	UNP O60884
A	?	-	GLY	deletion	UNP O60884
A	?	-	GLY	deletion	UNP O60884
A	?	-	GLY	deletion	UNP O60884
A	?	-	GLY	deletion	UNP O60884
A	?	-	MET	deletion	UNP O60884
A	?	-	ASP	deletion	UNP O60884
A	?	-	ASP	deletion	UNP O60884
A	?	-	ILE	deletion	UNP O60884
A	?	-	PHE	deletion	UNP O60884
A	?	-	SER	deletion	UNP O60884
A	?	-	HIS	deletion	UNP O60884
A	?	-	ILE	deletion	UNP O60884
A	?	-	PHE	deletion	UNP O60884
A	?	-	GLY	deletion	UNP O60884
A	?	-	GLY	deletion	UNP O60884
A	?	-	GLY	deletion	UNP O60884
A	?	-	GLY	deletion	UNP O60884
A	?	-	LEU	deletion	UNP O60884

Continued on next page...

Continued from previous page...

Chain	Residue	Modelled	Actual	Comment	Reference
A	?	-	PHE	deletion	UNP O60884
A	?	-	GLY	deletion	UNP O60884
A	?	-	PHE	deletion	UNP O60884
A	?	-	MET	deletion	UNP O60884
C	-154	MET	-	initiating methionine	UNP Q12306
C	-153	GLY	-	expression tag	UNP Q12306
C	-152	HIS	-	expression tag	UNP Q12306
C	-151	HIS	-	expression tag	UNP Q12306
C	-150	HIS	-	expression tag	UNP Q12306
C	-149	HIS	-	expression tag	UNP Q12306
C	-148	HIS	-	expression tag	UNP Q12306
C	-147	HIS	-	expression tag	UNP Q12306
C	-146	GLY	-	expression tag	UNP Q12306
C	-145	SER	-	expression tag	UNP Q12306
C	-144	LEU	-	expression tag	UNP Q12306
C	-143	GLN	-	expression tag	UNP Q12306
C	-68	ALA	THR	conflict	UNP Q12306
C	?	-	SER	deletion	UNP O60884
C	?	-	GLY	deletion	UNP O60884
C	?	-	GLY	deletion	UNP O60884
C	?	-	GLY	deletion	UNP O60884
C	?	-	GLY	deletion	UNP O60884
C	?	-	GLY	deletion	UNP O60884
C	?	-	MET	deletion	UNP O60884
C	?	-	ASP	deletion	UNP O60884
C	?	-	ASP	deletion	UNP O60884
C	?	-	ILE	deletion	UNP O60884
C	?	-	PHE	deletion	UNP O60884
C	?	-	SER	deletion	UNP O60884
C	?	-	HIS	deletion	UNP O60884
C	?	-	ILE	deletion	UNP O60884
C	?	-	PHE	deletion	UNP O60884
C	?	-	GLY	deletion	UNP O60884
C	?	-	GLY	deletion	UNP O60884
C	?	-	GLY	deletion	UNP O60884
C	?	-	LEU	deletion	UNP O60884
C	?	-	PHE	deletion	UNP O60884
C	?	-	GLY	deletion	UNP O60884
C	?	-	PHE	deletion	UNP O60884
C	?	-	MET	deletion	UNP O60884
B	-154	MET	-	initiating methionine	UNP Q12306
B	-153	GLY	-	expression tag	UNP Q12306

Continued on next page...

Continued from previous page...

Chain	Residue	Modelled	Actual	Comment	Reference
B	-152	HIS	-	expression tag	UNP Q12306
B	-151	HIS	-	expression tag	UNP Q12306
B	-150	HIS	-	expression tag	UNP Q12306
B	-149	HIS	-	expression tag	UNP Q12306
B	-148	HIS	-	expression tag	UNP Q12306
B	-147	HIS	-	expression tag	UNP Q12306
B	-146	GLY	-	expression tag	UNP Q12306
B	-145	SER	-	expression tag	UNP Q12306
B	-144	LEU	-	expression tag	UNP Q12306
B	-143	GLN	-	expression tag	UNP Q12306
B	-68	ALA	THR	conflict	UNP Q12306
B	?	-	SER	deletion	UNP O60884
B	?	-	GLY	deletion	UNP O60884
B	?	-	GLY	deletion	UNP O60884
B	?	-	GLY	deletion	UNP O60884
B	?	-	GLY	deletion	UNP O60884
B	?	-	GLY	deletion	UNP O60884
B	?	-	MET	deletion	UNP O60884
B	?	-	ASP	deletion	UNP O60884
B	?	-	ASP	deletion	UNP O60884
B	?	-	ILE	deletion	UNP O60884
B	?	-	PHE	deletion	UNP O60884
B	?	-	SER	deletion	UNP O60884
B	?	-	HIS	deletion	UNP O60884
B	?	-	ILE	deletion	UNP O60884
B	?	-	PHE	deletion	UNP O60884
B	?	-	GLY	deletion	UNP O60884
B	?	-	GLY	deletion	UNP O60884
B	?	-	GLY	deletion	UNP O60884
B	?	-	LEU	deletion	UNP O60884
B	?	-	PHE	deletion	UNP O60884
B	?	-	GLY	deletion	UNP O60884
B	?	-	PHE	deletion	UNP O60884
B	?	-	MET	deletion	UNP O60884
D	-154	MET	-	initiating methionine	UNP Q12306
D	-153	GLY	-	expression tag	UNP Q12306
D	-152	HIS	-	expression tag	UNP Q12306
D	-151	HIS	-	expression tag	UNP Q12306
D	-150	HIS	-	expression tag	UNP Q12306
D	-149	HIS	-	expression tag	UNP Q12306
D	-148	HIS	-	expression tag	UNP Q12306
D	-147	HIS	-	expression tag	UNP Q12306

Continued on next page...

Continued from previous page...

Chain	Residue	Modelled	Actual	Comment	Reference
D	-146	GLY	-	expression tag	UNP Q12306
D	-145	SER	-	expression tag	UNP Q12306
D	-144	LEU	-	expression tag	UNP Q12306
D	-143	GLN	-	expression tag	UNP Q12306
D	-68	ALA	THR	conflict	UNP Q12306
D	?	-	SER	deletion	UNP O60884
D	?	-	GLY	deletion	UNP O60884
D	?	-	GLY	deletion	UNP O60884
D	?	-	GLY	deletion	UNP O60884
D	?	-	GLY	deletion	UNP O60884
D	?	-	GLY	deletion	UNP O60884
D	?	-	MET	deletion	UNP O60884
D	?	-	ASP	deletion	UNP O60884
D	?	-	ASP	deletion	UNP O60884
D	?	-	ILE	deletion	UNP O60884
D	?	-	PHE	deletion	UNP O60884
D	?	-	SER	deletion	UNP O60884
D	?	-	HIS	deletion	UNP O60884
D	?	-	ILE	deletion	UNP O60884
D	?	-	PHE	deletion	UNP O60884
D	?	-	GLY	deletion	UNP O60884
D	?	-	GLY	deletion	UNP O60884
D	?	-	GLY	deletion	UNP O60884
D	?	-	LEU	deletion	UNP O60884
D	?	-	PHE	deletion	UNP O60884
D	?	-	GLY	deletion	UNP O60884
D	?	-	PHE	deletion	UNP O60884
D	?	-	MET	deletion	UNP O60884
E	-154	MET	-	initiating methionine	UNP Q12306
E	-153	GLY	-	expression tag	UNP Q12306
E	-152	HIS	-	expression tag	UNP Q12306
E	-151	HIS	-	expression tag	UNP Q12306
E	-150	HIS	-	expression tag	UNP Q12306
E	-149	HIS	-	expression tag	UNP Q12306
E	-148	HIS	-	expression tag	UNP Q12306
E	-147	HIS	-	expression tag	UNP Q12306
E	-146	GLY	-	expression tag	UNP Q12306
E	-145	SER	-	expression tag	UNP Q12306
E	-144	LEU	-	expression tag	UNP Q12306
E	-143	GLN	-	expression tag	UNP Q12306
E	-68	ALA	THR	conflict	UNP Q12306
E	?	-	SER	deletion	UNP O60884

Continued on next page...

Continued from previous page...

Chain	Residue	Modelled	Actual	Comment	Reference
E	?	-	GLY	deletion	UNP O60884
E	?	-	GLY	deletion	UNP O60884
E	?	-	GLY	deletion	UNP O60884
E	?	-	GLY	deletion	UNP O60884
E	?	-	GLY	deletion	UNP O60884
E	?	-	MET	deletion	UNP O60884
E	?	-	ASP	deletion	UNP O60884
E	?	-	ASP	deletion	UNP O60884
E	?	-	ILE	deletion	UNP O60884
E	?	-	PHE	deletion	UNP O60884
E	?	-	SER	deletion	UNP O60884
E	?	-	HIS	deletion	UNP O60884
E	?	-	ILE	deletion	UNP O60884
E	?	-	PHE	deletion	UNP O60884
E	?	-	GLY	deletion	UNP O60884
E	?	-	GLY	deletion	UNP O60884
E	?	-	GLY	deletion	UNP O60884
E	?	-	LEU	deletion	UNP O60884
E	?	-	PHE	deletion	UNP O60884
E	?	-	GLY	deletion	UNP O60884
E	?	-	PHE	deletion	UNP O60884
E	?	-	MET	deletion	UNP O60884
G	-154	MET	-	initiating methionine	UNP Q12306
G	-153	GLY	-	expression tag	UNP Q12306
G	-152	HIS	-	expression tag	UNP Q12306
G	-151	HIS	-	expression tag	UNP Q12306
G	-150	HIS	-	expression tag	UNP Q12306
G	-149	HIS	-	expression tag	UNP Q12306
G	-148	HIS	-	expression tag	UNP Q12306
G	-147	HIS	-	expression tag	UNP Q12306
G	-146	GLY	-	expression tag	UNP Q12306
G	-145	SER	-	expression tag	UNP Q12306
G	-144	LEU	-	expression tag	UNP Q12306
G	-143	GLN	-	expression tag	UNP Q12306
G	-68	ALA	THR	conflict	UNP Q12306
G	?	-	SER	deletion	UNP O60884
G	?	-	GLY	deletion	UNP O60884
G	?	-	GLY	deletion	UNP O60884
G	?	-	GLY	deletion	UNP O60884
G	?	-	GLY	deletion	UNP O60884
G	?	-	GLY	deletion	UNP O60884
G	?	-	GLY	deletion	UNP O60884
G	?	-	MET	deletion	UNP O60884

Continued on next page...

Continued from previous page...

Chain	Residue	Modelled	Actual	Comment	Reference
G	?	-	ASP	deletion	UNP O60884
G	?	-	ASP	deletion	UNP O60884
G	?	-	ILE	deletion	UNP O60884
G	?	-	PHE	deletion	UNP O60884
G	?	-	SER	deletion	UNP O60884
G	?	-	HIS	deletion	UNP O60884
G	?	-	ILE	deletion	UNP O60884
G	?	-	PHE	deletion	UNP O60884
G	?	-	GLY	deletion	UNP O60884
G	?	-	GLY	deletion	UNP O60884
G	?	-	GLY	deletion	UNP O60884
G	?	-	LEU	deletion	UNP O60884
G	?	-	PHE	deletion	UNP O60884
G	?	-	GLY	deletion	UNP O60884
G	?	-	PHE	deletion	UNP O60884
G	?	-	MET	deletion	UNP O60884
F	-154	MET	-	initiating methionine	UNP Q12306
F	-153	GLY	-	expression tag	UNP Q12306
F	-152	HIS	-	expression tag	UNP Q12306
F	-151	HIS	-	expression tag	UNP Q12306
F	-150	HIS	-	expression tag	UNP Q12306
F	-149	HIS	-	expression tag	UNP Q12306
F	-148	HIS	-	expression tag	UNP Q12306
F	-147	HIS	-	expression tag	UNP Q12306
F	-146	GLY	-	expression tag	UNP Q12306
F	-145	SER	-	expression tag	UNP Q12306
F	-144	LEU	-	expression tag	UNP Q12306
F	-143	GLN	-	expression tag	UNP Q12306
F	-68	ALA	THR	conflict	UNP Q12306
F	?	-	SER	deletion	UNP O60884
F	?	-	GLY	deletion	UNP O60884
F	?	-	GLY	deletion	UNP O60884
F	?	-	GLY	deletion	UNP O60884
F	?	-	GLY	deletion	UNP O60884
F	?	-	GLY	deletion	UNP O60884
F	?	-	MET	deletion	UNP O60884
F	?	-	ASP	deletion	UNP O60884
F	?	-	ASP	deletion	UNP O60884
F	?	-	ILE	deletion	UNP O60884
F	?	-	PHE	deletion	UNP O60884
F	?	-	SER	deletion	UNP O60884
F	?	-	HIS	deletion	UNP O60884

Continued on next page...

Continued from previous page...

Chain	Residue	Modelled	Actual	Comment	Reference
F	?	-	ILE	deletion	UNP O60884
F	?	-	PHE	deletion	UNP O60884
F	?	-	GLY	deletion	UNP O60884
F	?	-	GLY	deletion	UNP O60884
F	?	-	GLY	deletion	UNP O60884
F	?	-	LEU	deletion	UNP O60884
F	?	-	PHE	deletion	UNP O60884
F	?	-	GLY	deletion	UNP O60884
F	?	-	PHE	deletion	UNP O60884
F	?	-	MET	deletion	UNP O60884
H	-154	MET	-	initiating methionine	UNP Q12306
H	-153	GLY	-	expression tag	UNP Q12306
H	-152	HIS	-	expression tag	UNP Q12306
H	-151	HIS	-	expression tag	UNP Q12306
H	-150	HIS	-	expression tag	UNP Q12306
H	-149	HIS	-	expression tag	UNP Q12306
H	-148	HIS	-	expression tag	UNP Q12306
H	-147	HIS	-	expression tag	UNP Q12306
H	-146	GLY	-	expression tag	UNP Q12306
H	-145	SER	-	expression tag	UNP Q12306
H	-144	LEU	-	expression tag	UNP Q12306
H	-143	GLN	-	expression tag	UNP Q12306
H	-68	ALA	THR	conflict	UNP Q12306
H	?	-	SER	deletion	UNP O60884
H	?	-	GLY	deletion	UNP O60884
H	?	-	GLY	deletion	UNP O60884
H	?	-	GLY	deletion	UNP O60884
H	?	-	GLY	deletion	UNP O60884
H	?	-	GLY	deletion	UNP O60884
H	?	-	MET	deletion	UNP O60884
H	?	-	ASP	deletion	UNP O60884
H	?	-	ASP	deletion	UNP O60884
H	?	-	ILE	deletion	UNP O60884
H	?	-	PHE	deletion	UNP O60884
H	?	-	SER	deletion	UNP O60884
H	?	-	HIS	deletion	UNP O60884
H	?	-	ILE	deletion	UNP O60884
H	?	-	PHE	deletion	UNP O60884
H	?	-	GLY	deletion	UNP O60884
H	?	-	GLY	deletion	UNP O60884
H	?	-	GLY	deletion	UNP O60884
H	?	-	LEU	deletion	UNP O60884

Continued on next page...

Continued from previous page...

Chain	Residue	Modelled	Actual	Comment	Reference
H	?	-	PHE	deletion	UNP O60884
H	?	-	GLY	deletion	UNP O60884
H	?	-	PHE	deletion	UNP O60884
H	?	-	MET	deletion	UNP O60884
I	-154	MET	-	initiating methionine	UNP Q12306
I	-153	GLY	-	expression tag	UNP Q12306
I	-152	HIS	-	expression tag	UNP Q12306
I	-151	HIS	-	expression tag	UNP Q12306
I	-150	HIS	-	expression tag	UNP Q12306
I	-149	HIS	-	expression tag	UNP Q12306
I	-148	HIS	-	expression tag	UNP Q12306
I	-147	HIS	-	expression tag	UNP Q12306
I	-146	GLY	-	expression tag	UNP Q12306
I	-145	SER	-	expression tag	UNP Q12306
I	-144	LEU	-	expression tag	UNP Q12306
I	-143	GLN	-	expression tag	UNP Q12306
I	-68	ALA	THR	conflict	UNP Q12306
I	?	-	SER	deletion	UNP O60884
I	?	-	GLY	deletion	UNP O60884
I	?	-	GLY	deletion	UNP O60884
I	?	-	GLY	deletion	UNP O60884
I	?	-	GLY	deletion	UNP O60884
I	?	-	GLY	deletion	UNP O60884
I	?	-	MET	deletion	UNP O60884
I	?	-	ASP	deletion	UNP O60884
I	?	-	ASP	deletion	UNP O60884
I	?	-	ILE	deletion	UNP O60884
I	?	-	PHE	deletion	UNP O60884
I	?	-	SER	deletion	UNP O60884
I	?	-	HIS	deletion	UNP O60884
I	?	-	ILE	deletion	UNP O60884
I	?	-	PHE	deletion	UNP O60884
I	?	-	GLY	deletion	UNP O60884
I	?	-	GLY	deletion	UNP O60884
I	?	-	GLY	deletion	UNP O60884
I	?	-	LEU	deletion	UNP O60884
I	?	-	PHE	deletion	UNP O60884
I	?	-	GLY	deletion	UNP O60884
I	?	-	PHE	deletion	UNP O60884
I	?	-	MET	deletion	UNP O60884
Q	-154	MET	-	initiating methionine	UNP Q12306
Q	-153	GLY	-	expression tag	UNP Q12306

Continued on next page...

Continued from previous page...

Chain	Residue	Modelled	Actual	Comment	Reference
Q	-152	HIS	-	expression tag	UNP Q12306
Q	-151	HIS	-	expression tag	UNP Q12306
Q	-150	HIS	-	expression tag	UNP Q12306
Q	-149	HIS	-	expression tag	UNP Q12306
Q	-148	HIS	-	expression tag	UNP Q12306
Q	-147	HIS	-	expression tag	UNP Q12306
Q	-146	GLY	-	expression tag	UNP Q12306
Q	-145	SER	-	expression tag	UNP Q12306
Q	-144	LEU	-	expression tag	UNP Q12306
Q	-143	GLN	-	expression tag	UNP Q12306
Q	-68	ALA	THR	conflict	UNP Q12306
Q	?	-	SER	deletion	UNP O60884
Q	?	-	GLY	deletion	UNP O60884
Q	?	-	GLY	deletion	UNP O60884
Q	?	-	GLY	deletion	UNP O60884
Q	?	-	GLY	deletion	UNP O60884
Q	?	-	GLY	deletion	UNP O60884
Q	?	-	MET	deletion	UNP O60884
Q	?	-	ASP	deletion	UNP O60884
Q	?	-	ASP	deletion	UNP O60884
Q	?	-	ILE	deletion	UNP O60884
Q	?	-	PHE	deletion	UNP O60884
Q	?	-	SER	deletion	UNP O60884
Q	?	-	HIS	deletion	UNP O60884
Q	?	-	ILE	deletion	UNP O60884
Q	?	-	PHE	deletion	UNP O60884
Q	?	-	GLY	deletion	UNP O60884
Q	?	-	GLY	deletion	UNP O60884
Q	?	-	GLY	deletion	UNP O60884
Q	?	-	LEU	deletion	UNP O60884
Q	?	-	PHE	deletion	UNP O60884
Q	?	-	GLY	deletion	UNP O60884
Q	?	-	PHE	deletion	UNP O60884
Q	?	-	MET	deletion	UNP O60884
M	-154	MET	-	initiating methionine	UNP Q12306
M	-153	GLY	-	expression tag	UNP Q12306
M	-152	HIS	-	expression tag	UNP Q12306
M	-151	HIS	-	expression tag	UNP Q12306
M	-150	HIS	-	expression tag	UNP Q12306
M	-149	HIS	-	expression tag	UNP Q12306
M	-148	HIS	-	expression tag	UNP Q12306
M	-147	HIS	-	expression tag	UNP Q12306

Continued on next page...

Continued from previous page...

Chain	Residue	Modelled	Actual	Comment	Reference
M	-146	GLY	-	expression tag	UNP Q12306
M	-145	SER	-	expression tag	UNP Q12306
M	-144	LEU	-	expression tag	UNP Q12306
M	-143	GLN	-	expression tag	UNP Q12306
M	-68	ALA	THR	conflict	UNP Q12306
M	?	-	SER	deletion	UNP O60884
M	?	-	GLY	deletion	UNP O60884
M	?	-	GLY	deletion	UNP O60884
M	?	-	GLY	deletion	UNP O60884
M	?	-	GLY	deletion	UNP O60884
M	?	-	GLY	deletion	UNP O60884
M	?	-	MET	deletion	UNP O60884
M	?	-	ASP	deletion	UNP O60884
M	?	-	ASP	deletion	UNP O60884
M	?	-	ILE	deletion	UNP O60884
M	?	-	PHE	deletion	UNP O60884
M	?	-	SER	deletion	UNP O60884
M	?	-	HIS	deletion	UNP O60884
M	?	-	ILE	deletion	UNP O60884
M	?	-	PHE	deletion	UNP O60884
M	?	-	GLY	deletion	UNP O60884
M	?	-	GLY	deletion	UNP O60884
M	?	-	GLY	deletion	UNP O60884
M	?	-	LEU	deletion	UNP O60884
M	?	-	PHE	deletion	UNP O60884
M	?	-	GLY	deletion	UNP O60884
M	?	-	PHE	deletion	UNP O60884
M	?	-	MET	deletion	UNP O60884
U	-154	MET	-	initiating methionine	UNP Q12306
U	-153	GLY	-	expression tag	UNP Q12306
U	-152	HIS	-	expression tag	UNP Q12306
U	-151	HIS	-	expression tag	UNP Q12306
U	-150	HIS	-	expression tag	UNP Q12306
U	-149	HIS	-	expression tag	UNP Q12306
U	-148	HIS	-	expression tag	UNP Q12306
U	-147	HIS	-	expression tag	UNP Q12306
U	-146	GLY	-	expression tag	UNP Q12306
U	-145	SER	-	expression tag	UNP Q12306
U	-144	LEU	-	expression tag	UNP Q12306
U	-143	GLN	-	expression tag	UNP Q12306
U	-68	ALA	THR	conflict	UNP Q12306
U	?	-	SER	deletion	UNP O60884

Continued on next page...

Continued from previous page...

Chain	Residue	Modelled	Actual	Comment	Reference
U	?	-	GLY	deletion	UNP O60884
U	?	-	GLY	deletion	UNP O60884
U	?	-	GLY	deletion	UNP O60884
U	?	-	GLY	deletion	UNP O60884
U	?	-	GLY	deletion	UNP O60884
U	?	-	MET	deletion	UNP O60884
U	?	-	ASP	deletion	UNP O60884
U	?	-	ASP	deletion	UNP O60884
U	?	-	ILE	deletion	UNP O60884
U	?	-	PHE	deletion	UNP O60884
U	?	-	SER	deletion	UNP O60884
U	?	-	HIS	deletion	UNP O60884
U	?	-	ILE	deletion	UNP O60884
U	?	-	PHE	deletion	UNP O60884
U	?	-	GLY	deletion	UNP O60884
U	?	-	GLY	deletion	UNP O60884
U	?	-	GLY	deletion	UNP O60884
U	?	-	LEU	deletion	UNP O60884
U	?	-	PHE	deletion	UNP O60884
U	?	-	GLY	deletion	UNP O60884
U	?	-	PHE	deletion	UNP O60884
U	?	-	MET	deletion	UNP O60884
Y	-154	MET	-	initiating methionine	UNP Q12306
Y	-153	GLY	-	expression tag	UNP Q12306
Y	-152	HIS	-	expression tag	UNP Q12306
Y	-151	HIS	-	expression tag	UNP Q12306
Y	-150	HIS	-	expression tag	UNP Q12306
Y	-149	HIS	-	expression tag	UNP Q12306
Y	-148	HIS	-	expression tag	UNP Q12306
Y	-147	HIS	-	expression tag	UNP Q12306
Y	-146	GLY	-	expression tag	UNP Q12306
Y	-145	SER	-	expression tag	UNP Q12306
Y	-144	LEU	-	expression tag	UNP Q12306
Y	-143	GLN	-	expression tag	UNP Q12306
Y	-68	ALA	THR	conflict	UNP Q12306
Y	?	-	SER	deletion	UNP O60884
Y	?	-	GLY	deletion	UNP O60884
Y	?	-	GLY	deletion	UNP O60884
Y	?	-	GLY	deletion	UNP O60884
Y	?	-	GLY	deletion	UNP O60884
Y	?	-	GLY	deletion	UNP O60884
Y	?	-	GLY	deletion	UNP O60884
Y	?	-	MET	deletion	UNP O60884

Continued on next page...

Continued from previous page...

Chain	Residue	Modelled	Actual	Comment	Reference
Y	?	-	ASP	deletion	UNP O60884
Y	?	-	ASP	deletion	UNP O60884
Y	?	-	ILE	deletion	UNP O60884
Y	?	-	PHE	deletion	UNP O60884
Y	?	-	SER	deletion	UNP O60884
Y	?	-	HIS	deletion	UNP O60884
Y	?	-	ILE	deletion	UNP O60884
Y	?	-	PHE	deletion	UNP O60884
Y	?	-	GLY	deletion	UNP O60884
Y	?	-	GLY	deletion	UNP O60884
Y	?	-	GLY	deletion	UNP O60884
Y	?	-	LEU	deletion	UNP O60884
Y	?	-	PHE	deletion	UNP O60884
Y	?	-	GLY	deletion	UNP O60884
Y	?	-	PHE	deletion	UNP O60884
Y	?	-	MET	deletion	UNP O60884
g	-154	MET	-	initiating methionine	UNP Q12306
g	-153	GLY	-	expression tag	UNP Q12306
g	-152	HIS	-	expression tag	UNP Q12306
g	-151	HIS	-	expression tag	UNP Q12306
g	-150	HIS	-	expression tag	UNP Q12306
g	-149	HIS	-	expression tag	UNP Q12306
g	-148	HIS	-	expression tag	UNP Q12306
g	-147	HIS	-	expression tag	UNP Q12306
g	-146	GLY	-	expression tag	UNP Q12306
g	-145	SER	-	expression tag	UNP Q12306
g	-144	LEU	-	expression tag	UNP Q12306
g	-143	GLN	-	expression tag	UNP Q12306
g	-68	ALA	THR	conflict	UNP Q12306
g	?	-	SER	deletion	UNP O60884
g	?	-	GLY	deletion	UNP O60884
g	?	-	GLY	deletion	UNP O60884
g	?	-	GLY	deletion	UNP O60884
g	?	-	GLY	deletion	UNP O60884
g	?	-	GLY	deletion	UNP O60884
g	?	-	MET	deletion	UNP O60884
g	?	-	ASP	deletion	UNP O60884
g	?	-	ASP	deletion	UNP O60884
g	?	-	ILE	deletion	UNP O60884
g	?	-	PHE	deletion	UNP O60884
g	?	-	SER	deletion	UNP O60884
g	?	-	HIS	deletion	UNP O60884

Continued on next page...

Continued from previous page...

Chain	Residue	Modelled	Actual	Comment	Reference
g	?	-	ILE	deletion	UNP O60884
g	?	-	PHE	deletion	UNP O60884
g	?	-	GLY	deletion	UNP O60884
g	?	-	GLY	deletion	UNP O60884
g	?	-	GLY	deletion	UNP O60884
g	?	-	LEU	deletion	UNP O60884
g	?	-	PHE	deletion	UNP O60884
g	?	-	GLY	deletion	UNP O60884
g	?	-	PHE	deletion	UNP O60884
g	?	-	MET	deletion	UNP O60884
c	-154	MET	-	initiating methionine	UNP Q12306
c	-153	GLY	-	expression tag	UNP Q12306
c	-152	HIS	-	expression tag	UNP Q12306
c	-151	HIS	-	expression tag	UNP Q12306
c	-150	HIS	-	expression tag	UNP Q12306
c	-149	HIS	-	expression tag	UNP Q12306
c	-148	HIS	-	expression tag	UNP Q12306
c	-147	HIS	-	expression tag	UNP Q12306
c	-146	GLY	-	expression tag	UNP Q12306
c	-145	SER	-	expression tag	UNP Q12306
c	-144	LEU	-	expression tag	UNP Q12306
c	-143	GLN	-	expression tag	UNP Q12306
c	-68	ALA	THR	conflict	UNP Q12306
c	?	-	SER	deletion	UNP O60884
c	?	-	GLY	deletion	UNP O60884
c	?	-	GLY	deletion	UNP O60884
c	?	-	GLY	deletion	UNP O60884
c	?	-	GLY	deletion	UNP O60884
c	?	-	GLY	deletion	UNP O60884
c	?	-	MET	deletion	UNP O60884
c	?	-	ASP	deletion	UNP O60884
c	?	-	ASP	deletion	UNP O60884
c	?	-	ILE	deletion	UNP O60884
c	?	-	PHE	deletion	UNP O60884
c	?	-	SER	deletion	UNP O60884
c	?	-	HIS	deletion	UNP O60884
c	?	-	ILE	deletion	UNP O60884
c	?	-	PHE	deletion	UNP O60884
c	?	-	GLY	deletion	UNP O60884
c	?	-	GLY	deletion	UNP O60884
c	?	-	GLY	deletion	UNP O60884
c	?	-	LEU	deletion	UNP O60884

Continued on next page...

Continued from previous page...

Chain	Residue	Modelled	Actual	Comment	Reference
c	?	-	PHE	deletion	UNP O60884
c	?	-	GLY	deletion	UNP O60884
c	?	-	PHE	deletion	UNP O60884
c	?	-	MET	deletion	UNP O60884
k	-154	MET	-	initiating methionine	UNP Q12306
k	-153	GLY	-	expression tag	UNP Q12306
k	-152	HIS	-	expression tag	UNP Q12306
k	-151	HIS	-	expression tag	UNP Q12306
k	-150	HIS	-	expression tag	UNP Q12306
k	-149	HIS	-	expression tag	UNP Q12306
k	-148	HIS	-	expression tag	UNP Q12306
k	-147	HIS	-	expression tag	UNP Q12306
k	-146	GLY	-	expression tag	UNP Q12306
k	-145	SER	-	expression tag	UNP Q12306
k	-144	LEU	-	expression tag	UNP Q12306
k	-143	GLN	-	expression tag	UNP Q12306
k	-68	ALA	THR	conflict	UNP Q12306
k	?	-	SER	deletion	UNP O60884
k	?	-	GLY	deletion	UNP O60884
k	?	-	GLY	deletion	UNP O60884
k	?	-	GLY	deletion	UNP O60884
k	?	-	GLY	deletion	UNP O60884
k	?	-	GLY	deletion	UNP O60884
k	?	-	MET	deletion	UNP O60884
k	?	-	ASP	deletion	UNP O60884
k	?	-	ASP	deletion	UNP O60884
k	?	-	ILE	deletion	UNP O60884
k	?	-	PHE	deletion	UNP O60884
k	?	-	SER	deletion	UNP O60884
k	?	-	HIS	deletion	UNP O60884
k	?	-	ILE	deletion	UNP O60884
k	?	-	PHE	deletion	UNP O60884
k	?	-	GLY	deletion	UNP O60884
k	?	-	GLY	deletion	UNP O60884
k	?	-	GLY	deletion	UNP O60884
k	?	-	LEU	deletion	UNP O60884
k	?	-	PHE	deletion	UNP O60884
k	?	-	GLY	deletion	UNP O60884
k	?	-	PHE	deletion	UNP O60884
k	?	-	MET	deletion	UNP O60884
J	-154	MET	-	initiating methionine	UNP Q12306
J	-153	GLY	-	expression tag	UNP Q12306

Continued on next page...

Continued from previous page...

Chain	Residue	Modelled	Actual	Comment	Reference
J	-152	HIS	-	expression tag	UNP Q12306
J	-151	HIS	-	expression tag	UNP Q12306
J	-150	HIS	-	expression tag	UNP Q12306
J	-149	HIS	-	expression tag	UNP Q12306
J	-148	HIS	-	expression tag	UNP Q12306
J	-147	HIS	-	expression tag	UNP Q12306
J	-146	GLY	-	expression tag	UNP Q12306
J	-145	SER	-	expression tag	UNP Q12306
J	-144	LEU	-	expression tag	UNP Q12306
J	-143	GLN	-	expression tag	UNP Q12306
J	-68	ALA	THR	conflict	UNP Q12306
J	?	-	SER	deletion	UNP O60884
J	?	-	GLY	deletion	UNP O60884
J	?	-	GLY	deletion	UNP O60884
J	?	-	GLY	deletion	UNP O60884
J	?	-	GLY	deletion	UNP O60884
J	?	-	GLY	deletion	UNP O60884
J	?	-	MET	deletion	UNP O60884
J	?	-	ASP	deletion	UNP O60884
J	?	-	ASP	deletion	UNP O60884
J	?	-	ILE	deletion	UNP O60884
J	?	-	PHE	deletion	UNP O60884
J	?	-	SER	deletion	UNP O60884
J	?	-	HIS	deletion	UNP O60884
J	?	-	ILE	deletion	UNP O60884
J	?	-	PHE	deletion	UNP O60884
J	?	-	GLY	deletion	UNP O60884
J	?	-	GLY	deletion	UNP O60884
J	?	-	GLY	deletion	UNP O60884
J	?	-	LEU	deletion	UNP O60884
J	?	-	PHE	deletion	UNP O60884
J	?	-	GLY	deletion	UNP O60884
J	?	-	PHE	deletion	UNP O60884
J	?	-	MET	deletion	UNP O60884
R	-154	MET	-	initiating methionine	UNP Q12306
R	-153	GLY	-	expression tag	UNP Q12306
R	-152	HIS	-	expression tag	UNP Q12306
R	-151	HIS	-	expression tag	UNP Q12306
R	-150	HIS	-	expression tag	UNP Q12306
R	-149	HIS	-	expression tag	UNP Q12306
R	-148	HIS	-	expression tag	UNP Q12306
R	-147	HIS	-	expression tag	UNP Q12306

Continued on next page...

Continued from previous page...

Chain	Residue	Modelled	Actual	Comment	Reference
R	-146	GLY	-	expression tag	UNP Q12306
R	-145	SER	-	expression tag	UNP Q12306
R	-144	LEU	-	expression tag	UNP Q12306
R	-143	GLN	-	expression tag	UNP Q12306
R	-68	ALA	THR	conflict	UNP Q12306
R	?	-	SER	deletion	UNP O60884
R	?	-	GLY	deletion	UNP O60884
R	?	-	GLY	deletion	UNP O60884
R	?	-	GLY	deletion	UNP O60884
R	?	-	GLY	deletion	UNP O60884
R	?	-	GLY	deletion	UNP O60884
R	?	-	MET	deletion	UNP O60884
R	?	-	ASP	deletion	UNP O60884
R	?	-	ASP	deletion	UNP O60884
R	?	-	ILE	deletion	UNP O60884
R	?	-	PHE	deletion	UNP O60884
R	?	-	SER	deletion	UNP O60884
R	?	-	HIS	deletion	UNP O60884
R	?	-	ILE	deletion	UNP O60884
R	?	-	PHE	deletion	UNP O60884
R	?	-	GLY	deletion	UNP O60884
R	?	-	GLY	deletion	UNP O60884
R	?	-	GLY	deletion	UNP O60884
R	?	-	LEU	deletion	UNP O60884
R	?	-	PHE	deletion	UNP O60884
R	?	-	GLY	deletion	UNP O60884
R	?	-	PHE	deletion	UNP O60884
R	?	-	MET	deletion	UNP O60884
N	-154	MET	-	initiating methionine	UNP Q12306
N	-153	GLY	-	expression tag	UNP Q12306
N	-152	HIS	-	expression tag	UNP Q12306
N	-151	HIS	-	expression tag	UNP Q12306
N	-150	HIS	-	expression tag	UNP Q12306
N	-149	HIS	-	expression tag	UNP Q12306
N	-148	HIS	-	expression tag	UNP Q12306
N	-147	HIS	-	expression tag	UNP Q12306
N	-146	GLY	-	expression tag	UNP Q12306
N	-145	SER	-	expression tag	UNP Q12306
N	-144	LEU	-	expression tag	UNP Q12306
N	-143	GLN	-	expression tag	UNP Q12306
N	-68	ALA	THR	conflict	UNP Q12306
N	?	-	SER	deletion	UNP O60884

Continued on next page...

Continued from previous page...

Chain	Residue	Modelled	Actual	Comment	Reference
N	?	-	GLY	deletion	UNP O60884
N	?	-	GLY	deletion	UNP O60884
N	?	-	GLY	deletion	UNP O60884
N	?	-	GLY	deletion	UNP O60884
N	?	-	GLY	deletion	UNP O60884
N	?	-	MET	deletion	UNP O60884
N	?	-	ASP	deletion	UNP O60884
N	?	-	ASP	deletion	UNP O60884
N	?	-	ILE	deletion	UNP O60884
N	?	-	PHE	deletion	UNP O60884
N	?	-	SER	deletion	UNP O60884
N	?	-	HIS	deletion	UNP O60884
N	?	-	ILE	deletion	UNP O60884
N	?	-	PHE	deletion	UNP O60884
N	?	-	GLY	deletion	UNP O60884
N	?	-	GLY	deletion	UNP O60884
N	?	-	GLY	deletion	UNP O60884
N	?	-	LEU	deletion	UNP O60884
N	?	-	PHE	deletion	UNP O60884
N	?	-	GLY	deletion	UNP O60884
N	?	-	PHE	deletion	UNP O60884
N	?	-	MET	deletion	UNP O60884
V	-154	MET	-	initiating methionine	UNP Q12306
V	-153	GLY	-	expression tag	UNP Q12306
V	-152	HIS	-	expression tag	UNP Q12306
V	-151	HIS	-	expression tag	UNP Q12306
V	-150	HIS	-	expression tag	UNP Q12306
V	-149	HIS	-	expression tag	UNP Q12306
V	-148	HIS	-	expression tag	UNP Q12306
V	-147	HIS	-	expression tag	UNP Q12306
V	-146	GLY	-	expression tag	UNP Q12306
V	-145	SER	-	expression tag	UNP Q12306
V	-144	LEU	-	expression tag	UNP Q12306
V	-143	GLN	-	expression tag	UNP Q12306
V	-68	ALA	THR	conflict	UNP Q12306
V	?	-	SER	deletion	UNP O60884
V	?	-	GLY	deletion	UNP O60884
V	?	-	GLY	deletion	UNP O60884
V	?	-	GLY	deletion	UNP O60884
V	?	-	GLY	deletion	UNP O60884
V	?	-	GLY	deletion	UNP O60884
V	?	-	GLY	deletion	UNP O60884
V	?	-	MET	deletion	UNP O60884

Continued on next page...

Continued from previous page...

Chain	Residue	Modelled	Actual	Comment	Reference
V	?	-	ASP	deletion	UNP O60884
V	?	-	ASP	deletion	UNP O60884
V	?	-	ILE	deletion	UNP O60884
V	?	-	PHE	deletion	UNP O60884
V	?	-	SER	deletion	UNP O60884
V	?	-	HIS	deletion	UNP O60884
V	?	-	ILE	deletion	UNP O60884
V	?	-	PHE	deletion	UNP O60884
V	?	-	GLY	deletion	UNP O60884
V	?	-	GLY	deletion	UNP O60884
V	?	-	GLY	deletion	UNP O60884
V	?	-	LEU	deletion	UNP O60884
V	?	-	PHE	deletion	UNP O60884
V	?	-	GLY	deletion	UNP O60884
V	?	-	PHE	deletion	UNP O60884
V	?	-	MET	deletion	UNP O60884
Z	-154	MET	-	initiating methionine	UNP Q12306
Z	-153	GLY	-	expression tag	UNP Q12306
Z	-152	HIS	-	expression tag	UNP Q12306
Z	-151	HIS	-	expression tag	UNP Q12306
Z	-150	HIS	-	expression tag	UNP Q12306
Z	-149	HIS	-	expression tag	UNP Q12306
Z	-148	HIS	-	expression tag	UNP Q12306
Z	-147	HIS	-	expression tag	UNP Q12306
Z	-146	GLY	-	expression tag	UNP Q12306
Z	-145	SER	-	expression tag	UNP Q12306
Z	-144	LEU	-	expression tag	UNP Q12306
Z	-143	GLN	-	expression tag	UNP Q12306
Z	-68	ALA	THR	conflict	UNP Q12306
Z	?	-	SER	deletion	UNP O60884
Z	?	-	GLY	deletion	UNP O60884
Z	?	-	GLY	deletion	UNP O60884
Z	?	-	GLY	deletion	UNP O60884
Z	?	-	GLY	deletion	UNP O60884
Z	?	-	GLY	deletion	UNP O60884
Z	?	-	MET	deletion	UNP O60884
Z	?	-	ASP	deletion	UNP O60884
Z	?	-	ASP	deletion	UNP O60884
Z	?	-	ILE	deletion	UNP O60884
Z	?	-	PHE	deletion	UNP O60884
Z	?	-	SER	deletion	UNP O60884
Z	?	-	HIS	deletion	UNP O60884

Continued on next page...

Continued from previous page...

Chain	Residue	Modelled	Actual	Comment	Reference
Z	?	-	ILE	deletion	UNP O60884
Z	?	-	PHE	deletion	UNP O60884
Z	?	-	GLY	deletion	UNP O60884
Z	?	-	GLY	deletion	UNP O60884
Z	?	-	GLY	deletion	UNP O60884
Z	?	-	LEU	deletion	UNP O60884
Z	?	-	PHE	deletion	UNP O60884
Z	?	-	GLY	deletion	UNP O60884
Z	?	-	PHE	deletion	UNP O60884
Z	?	-	MET	deletion	UNP O60884
h	-154	MET	-	initiating methionine	UNP Q12306
h	-153	GLY	-	expression tag	UNP Q12306
h	-152	HIS	-	expression tag	UNP Q12306
h	-151	HIS	-	expression tag	UNP Q12306
h	-150	HIS	-	expression tag	UNP Q12306
h	-149	HIS	-	expression tag	UNP Q12306
h	-148	HIS	-	expression tag	UNP Q12306
h	-147	HIS	-	expression tag	UNP Q12306
h	-146	GLY	-	expression tag	UNP Q12306
h	-145	SER	-	expression tag	UNP Q12306
h	-144	LEU	-	expression tag	UNP Q12306
h	-143	GLN	-	expression tag	UNP Q12306
h	-68	ALA	THR	conflict	UNP Q12306
h	?	-	SER	deletion	UNP O60884
h	?	-	GLY	deletion	UNP O60884
h	?	-	GLY	deletion	UNP O60884
h	?	-	GLY	deletion	UNP O60884
h	?	-	GLY	deletion	UNP O60884
h	?	-	GLY	deletion	UNP O60884
h	?	-	MET	deletion	UNP O60884
h	?	-	ASP	deletion	UNP O60884
h	?	-	ASP	deletion	UNP O60884
h	?	-	ILE	deletion	UNP O60884
h	?	-	PHE	deletion	UNP O60884
h	?	-	SER	deletion	UNP O60884
h	?	-	HIS	deletion	UNP O60884
h	?	-	ILE	deletion	UNP O60884
h	?	-	PHE	deletion	UNP O60884
h	?	-	GLY	deletion	UNP O60884
h	?	-	GLY	deletion	UNP O60884
h	?	-	GLY	deletion	UNP O60884
h	?	-	LEU	deletion	UNP O60884

Continued on next page...

Continued from previous page...

Chain	Residue	Modelled	Actual	Comment	Reference
h	?	-	PHE	deletion	UNP O60884
h	?	-	GLY	deletion	UNP O60884
h	?	-	PHE	deletion	UNP O60884
h	?	-	MET	deletion	UNP O60884
d	-154	MET	-	initiating methionine	UNP Q12306
d	-153	GLY	-	expression tag	UNP Q12306
d	-152	HIS	-	expression tag	UNP Q12306
d	-151	HIS	-	expression tag	UNP Q12306
d	-150	HIS	-	expression tag	UNP Q12306
d	-149	HIS	-	expression tag	UNP Q12306
d	-148	HIS	-	expression tag	UNP Q12306
d	-147	HIS	-	expression tag	UNP Q12306
d	-146	GLY	-	expression tag	UNP Q12306
d	-145	SER	-	expression tag	UNP Q12306
d	-144	LEU	-	expression tag	UNP Q12306
d	-143	GLN	-	expression tag	UNP Q12306
d	-68	ALA	THR	conflict	UNP Q12306
d	?	-	SER	deletion	UNP O60884
d	?	-	GLY	deletion	UNP O60884
d	?	-	GLY	deletion	UNP O60884
d	?	-	GLY	deletion	UNP O60884
d	?	-	GLY	deletion	UNP O60884
d	?	-	GLY	deletion	UNP O60884
d	?	-	MET	deletion	UNP O60884
d	?	-	ASP	deletion	UNP O60884
d	?	-	ASP	deletion	UNP O60884
d	?	-	ILE	deletion	UNP O60884
d	?	-	PHE	deletion	UNP O60884
d	?	-	SER	deletion	UNP O60884
d	?	-	HIS	deletion	UNP O60884
d	?	-	ILE	deletion	UNP O60884
d	?	-	PHE	deletion	UNP O60884
d	?	-	GLY	deletion	UNP O60884
d	?	-	GLY	deletion	UNP O60884
d	?	-	GLY	deletion	UNP O60884
d	?	-	LEU	deletion	UNP O60884
d	?	-	PHE	deletion	UNP O60884
d	?	-	GLY	deletion	UNP O60884
d	?	-	PHE	deletion	UNP O60884
d	?	-	MET	deletion	UNP O60884
l	-154	MET	-	initiating methionine	UNP Q12306
l	-153	GLY	-	expression tag	UNP Q12306

Continued on next page...

Continued from previous page...

Chain	Residue	Modelled	Actual	Comment	Reference
1	-152	HIS	-	expression tag	UNP Q12306
1	-151	HIS	-	expression tag	UNP Q12306
1	-150	HIS	-	expression tag	UNP Q12306
1	-149	HIS	-	expression tag	UNP Q12306
1	-148	HIS	-	expression tag	UNP Q12306
1	-147	HIS	-	expression tag	UNP Q12306
1	-146	GLY	-	expression tag	UNP Q12306
1	-145	SER	-	expression tag	UNP Q12306
1	-144	LEU	-	expression tag	UNP Q12306
1	-143	GLN	-	expression tag	UNP Q12306
1	-68	ALA	THR	conflict	UNP Q12306
1	?	-	SER	deletion	UNP O60884
1	?	-	GLY	deletion	UNP O60884
1	?	-	GLY	deletion	UNP O60884
1	?	-	GLY	deletion	UNP O60884
1	?	-	GLY	deletion	UNP O60884
1	?	-	GLY	deletion	UNP O60884
1	?	-	MET	deletion	UNP O60884
1	?	-	ASP	deletion	UNP O60884
1	?	-	ASP	deletion	UNP O60884
1	?	-	ILE	deletion	UNP O60884
1	?	-	PHE	deletion	UNP O60884
1	?	-	SER	deletion	UNP O60884
1	?	-	HIS	deletion	UNP O60884
1	?	-	ILE	deletion	UNP O60884
1	?	-	PHE	deletion	UNP O60884
1	?	-	GLY	deletion	UNP O60884
1	?	-	GLY	deletion	UNP O60884
1	?	-	GLY	deletion	UNP O60884
1	?	-	LEU	deletion	UNP O60884
1	?	-	PHE	deletion	UNP O60884
1	?	-	GLY	deletion	UNP O60884
1	?	-	PHE	deletion	UNP O60884
1	?	-	MET	deletion	UNP O60884
K	-154	MET	-	initiating methionine	UNP Q12306
K	-153	GLY	-	expression tag	UNP Q12306
K	-152	HIS	-	expression tag	UNP Q12306
K	-151	HIS	-	expression tag	UNP Q12306
K	-150	HIS	-	expression tag	UNP Q12306
K	-149	HIS	-	expression tag	UNP Q12306
K	-148	HIS	-	expression tag	UNP Q12306
K	-147	HIS	-	expression tag	UNP Q12306

Continued on next page...

Continued from previous page...

Chain	Residue	Modelled	Actual	Comment	Reference
K	-146	GLY	-	expression tag	UNP Q12306
K	-145	SER	-	expression tag	UNP Q12306
K	-144	LEU	-	expression tag	UNP Q12306
K	-143	GLN	-	expression tag	UNP Q12306
K	-68	ALA	THR	conflict	UNP Q12306
K	?	-	SER	deletion	UNP O60884
K	?	-	GLY	deletion	UNP O60884
K	?	-	GLY	deletion	UNP O60884
K	?	-	GLY	deletion	UNP O60884
K	?	-	GLY	deletion	UNP O60884
K	?	-	GLY	deletion	UNP O60884
K	?	-	MET	deletion	UNP O60884
K	?	-	ASP	deletion	UNP O60884
K	?	-	ASP	deletion	UNP O60884
K	?	-	ILE	deletion	UNP O60884
K	?	-	PHE	deletion	UNP O60884
K	?	-	SER	deletion	UNP O60884
K	?	-	HIS	deletion	UNP O60884
K	?	-	ILE	deletion	UNP O60884
K	?	-	PHE	deletion	UNP O60884
K	?	-	GLY	deletion	UNP O60884
K	?	-	GLY	deletion	UNP O60884
K	?	-	GLY	deletion	UNP O60884
K	?	-	LEU	deletion	UNP O60884
K	?	-	PHE	deletion	UNP O60884
K	?	-	GLY	deletion	UNP O60884
K	?	-	PHE	deletion	UNP O60884
K	?	-	MET	deletion	UNP O60884
S	-154	MET	-	initiating methionine	UNP Q12306
S	-153	GLY	-	expression tag	UNP Q12306
S	-152	HIS	-	expression tag	UNP Q12306
S	-151	HIS	-	expression tag	UNP Q12306
S	-150	HIS	-	expression tag	UNP Q12306
S	-149	HIS	-	expression tag	UNP Q12306
S	-148	HIS	-	expression tag	UNP Q12306
S	-147	HIS	-	expression tag	UNP Q12306
S	-146	GLY	-	expression tag	UNP Q12306
S	-145	SER	-	expression tag	UNP Q12306
S	-144	LEU	-	expression tag	UNP Q12306
S	-143	GLN	-	expression tag	UNP Q12306
S	-68	ALA	THR	conflict	UNP Q12306
S	?	-	SER	deletion	UNP O60884

Continued on next page...

Continued from previous page...

Chain	Residue	Modelled	Actual	Comment	Reference
S	?	-	GLY	deletion	UNP O60884
S	?	-	GLY	deletion	UNP O60884
S	?	-	GLY	deletion	UNP O60884
S	?	-	GLY	deletion	UNP O60884
S	?	-	GLY	deletion	UNP O60884
S	?	-	MET	deletion	UNP O60884
S	?	-	ASP	deletion	UNP O60884
S	?	-	ASP	deletion	UNP O60884
S	?	-	ILE	deletion	UNP O60884
S	?	-	PHE	deletion	UNP O60884
S	?	-	SER	deletion	UNP O60884
S	?	-	HIS	deletion	UNP O60884
S	?	-	ILE	deletion	UNP O60884
S	?	-	PHE	deletion	UNP O60884
S	?	-	GLY	deletion	UNP O60884
S	?	-	GLY	deletion	UNP O60884
S	?	-	GLY	deletion	UNP O60884
S	?	-	LEU	deletion	UNP O60884
S	?	-	PHE	deletion	UNP O60884
S	?	-	GLY	deletion	UNP O60884
S	?	-	PHE	deletion	UNP O60884
S	?	-	MET	deletion	UNP O60884
O	-154	MET	-	initiating methionine	UNP Q12306
O	-153	GLY	-	expression tag	UNP Q12306
O	-152	HIS	-	expression tag	UNP Q12306
O	-151	HIS	-	expression tag	UNP Q12306
O	-150	HIS	-	expression tag	UNP Q12306
O	-149	HIS	-	expression tag	UNP Q12306
O	-148	HIS	-	expression tag	UNP Q12306
O	-147	HIS	-	expression tag	UNP Q12306
O	-146	GLY	-	expression tag	UNP Q12306
O	-145	SER	-	expression tag	UNP Q12306
O	-144	LEU	-	expression tag	UNP Q12306
O	-143	GLN	-	expression tag	UNP Q12306
O	-68	ALA	THR	conflict	UNP Q12306
O	?	-	SER	deletion	UNP O60884
O	?	-	GLY	deletion	UNP O60884
O	?	-	GLY	deletion	UNP O60884
O	?	-	GLY	deletion	UNP O60884
O	?	-	GLY	deletion	UNP O60884
O	?	-	GLY	deletion	UNP O60884
O	?	-	GLY	deletion	UNP O60884
O	?	-	MET	deletion	UNP O60884

Continued on next page...

Continued from previous page...

Chain	Residue	Modelled	Actual	Comment	Reference
O	?	-	ASP	deletion	UNP O60884
O	?	-	ASP	deletion	UNP O60884
O	?	-	ILE	deletion	UNP O60884
O	?	-	PHE	deletion	UNP O60884
O	?	-	SER	deletion	UNP O60884
O	?	-	HIS	deletion	UNP O60884
O	?	-	ILE	deletion	UNP O60884
O	?	-	PHE	deletion	UNP O60884
O	?	-	GLY	deletion	UNP O60884
O	?	-	GLY	deletion	UNP O60884
O	?	-	GLY	deletion	UNP O60884
O	?	-	LEU	deletion	UNP O60884
O	?	-	PHE	deletion	UNP O60884
O	?	-	GLY	deletion	UNP O60884
O	?	-	PHE	deletion	UNP O60884
O	?	-	MET	deletion	UNP O60884
W	-154	MET	-	initiating methionine	UNP Q12306
W	-153	GLY	-	expression tag	UNP Q12306
W	-152	HIS	-	expression tag	UNP Q12306
W	-151	HIS	-	expression tag	UNP Q12306
W	-150	HIS	-	expression tag	UNP Q12306
W	-149	HIS	-	expression tag	UNP Q12306
W	-148	HIS	-	expression tag	UNP Q12306
W	-147	HIS	-	expression tag	UNP Q12306
W	-146	GLY	-	expression tag	UNP Q12306
W	-145	SER	-	expression tag	UNP Q12306
W	-144	LEU	-	expression tag	UNP Q12306
W	-143	GLN	-	expression tag	UNP Q12306
W	-68	ALA	THR	conflict	UNP Q12306
W	?	-	SER	deletion	UNP O60884
W	?	-	GLY	deletion	UNP O60884
W	?	-	GLY	deletion	UNP O60884
W	?	-	GLY	deletion	UNP O60884
W	?	-	GLY	deletion	UNP O60884
W	?	-	GLY	deletion	UNP O60884
W	?	-	MET	deletion	UNP O60884
W	?	-	ASP	deletion	UNP O60884
W	?	-	ASP	deletion	UNP O60884
W	?	-	ILE	deletion	UNP O60884
W	?	-	PHE	deletion	UNP O60884
W	?	-	SER	deletion	UNP O60884
W	?	-	HIS	deletion	UNP O60884

Continued on next page...

Continued from previous page...

Chain	Residue	Modelled	Actual	Comment	Reference
W	?	-	ILE	deletion	UNP O60884
W	?	-	PHE	deletion	UNP O60884
W	?	-	GLY	deletion	UNP O60884
W	?	-	GLY	deletion	UNP O60884
W	?	-	GLY	deletion	UNP O60884
W	?	-	LEU	deletion	UNP O60884
W	?	-	PHE	deletion	UNP O60884
W	?	-	GLY	deletion	UNP O60884
W	?	-	PHE	deletion	UNP O60884
W	?	-	MET	deletion	UNP O60884
a	-154	MET	-	initiating methionine	UNP Q12306
a	-153	GLY	-	expression tag	UNP Q12306
a	-152	HIS	-	expression tag	UNP Q12306
a	-151	HIS	-	expression tag	UNP Q12306
a	-150	HIS	-	expression tag	UNP Q12306
a	-149	HIS	-	expression tag	UNP Q12306
a	-148	HIS	-	expression tag	UNP Q12306
a	-147	HIS	-	expression tag	UNP Q12306
a	-146	GLY	-	expression tag	UNP Q12306
a	-145	SER	-	expression tag	UNP Q12306
a	-144	LEU	-	expression tag	UNP Q12306
a	-143	GLN	-	expression tag	UNP Q12306
a	-68	ALA	THR	conflict	UNP Q12306
a	?	-	SER	deletion	UNP O60884
a	?	-	GLY	deletion	UNP O60884
a	?	-	GLY	deletion	UNP O60884
a	?	-	GLY	deletion	UNP O60884
a	?	-	GLY	deletion	UNP O60884
a	?	-	GLY	deletion	UNP O60884
a	?	-	MET	deletion	UNP O60884
a	?	-	ASP	deletion	UNP O60884
a	?	-	ASP	deletion	UNP O60884
a	?	-	ILE	deletion	UNP O60884
a	?	-	PHE	deletion	UNP O60884
a	?	-	SER	deletion	UNP O60884
a	?	-	HIS	deletion	UNP O60884
a	?	-	ILE	deletion	UNP O60884
a	?	-	PHE	deletion	UNP O60884
a	?	-	GLY	deletion	UNP O60884
a	?	-	GLY	deletion	UNP O60884
a	?	-	GLY	deletion	UNP O60884
a	?	-	LEU	deletion	UNP O60884

Continued on next page...

Continued from previous page...

Chain	Residue	Modelled	Actual	Comment	Reference
a	?	-	PHE	deletion	UNP O60884
a	?	-	GLY	deletion	UNP O60884
a	?	-	PHE	deletion	UNP O60884
a	?	-	MET	deletion	UNP O60884
i	-154	MET	-	initiating methionine	UNP Q12306
i	-153	GLY	-	expression tag	UNP Q12306
i	-152	HIS	-	expression tag	UNP Q12306
i	-151	HIS	-	expression tag	UNP Q12306
i	-150	HIS	-	expression tag	UNP Q12306
i	-149	HIS	-	expression tag	UNP Q12306
i	-148	HIS	-	expression tag	UNP Q12306
i	-147	HIS	-	expression tag	UNP Q12306
i	-146	GLY	-	expression tag	UNP Q12306
i	-145	SER	-	expression tag	UNP Q12306
i	-144	LEU	-	expression tag	UNP Q12306
i	-143	GLN	-	expression tag	UNP Q12306
i	-68	ALA	THR	conflict	UNP Q12306
i	?	-	SER	deletion	UNP O60884
i	?	-	GLY	deletion	UNP O60884
i	?	-	GLY	deletion	UNP O60884
i	?	-	GLY	deletion	UNP O60884
i	?	-	GLY	deletion	UNP O60884
i	?	-	GLY	deletion	UNP O60884
i	?	-	MET	deletion	UNP O60884
i	?	-	ASP	deletion	UNP O60884
i	?	-	ASP	deletion	UNP O60884
i	?	-	ILE	deletion	UNP O60884
i	?	-	PHE	deletion	UNP O60884
i	?	-	SER	deletion	UNP O60884
i	?	-	HIS	deletion	UNP O60884
i	?	-	ILE	deletion	UNP O60884
i	?	-	PHE	deletion	UNP O60884
i	?	-	GLY	deletion	UNP O60884
i	?	-	GLY	deletion	UNP O60884
i	?	-	GLY	deletion	UNP O60884
i	?	-	LEU	deletion	UNP O60884
i	?	-	PHE	deletion	UNP O60884
i	?	-	GLY	deletion	UNP O60884
i	?	-	PHE	deletion	UNP O60884
i	?	-	MET	deletion	UNP O60884
e	-154	MET	-	initiating methionine	UNP Q12306
e	-153	GLY	-	expression tag	UNP Q12306

Continued on next page...

Continued from previous page...

Chain	Residue	Modelled	Actual	Comment	Reference
e	-152	HIS	-	expression tag	UNP Q12306
e	-151	HIS	-	expression tag	UNP Q12306
e	-150	HIS	-	expression tag	UNP Q12306
e	-149	HIS	-	expression tag	UNP Q12306
e	-148	HIS	-	expression tag	UNP Q12306
e	-147	HIS	-	expression tag	UNP Q12306
e	-146	GLY	-	expression tag	UNP Q12306
e	-145	SER	-	expression tag	UNP Q12306
e	-144	LEU	-	expression tag	UNP Q12306
e	-143	GLN	-	expression tag	UNP Q12306
e	-68	ALA	THR	conflict	UNP Q12306
e	?	-	SER	deletion	UNP O60884
e	?	-	GLY	deletion	UNP O60884
e	?	-	GLY	deletion	UNP O60884
e	?	-	GLY	deletion	UNP O60884
e	?	-	GLY	deletion	UNP O60884
e	?	-	GLY	deletion	UNP O60884
e	?	-	MET	deletion	UNP O60884
e	?	-	ASP	deletion	UNP O60884
e	?	-	ASP	deletion	UNP O60884
e	?	-	ILE	deletion	UNP O60884
e	?	-	PHE	deletion	UNP O60884
e	?	-	SER	deletion	UNP O60884
e	?	-	HIS	deletion	UNP O60884
e	?	-	ILE	deletion	UNP O60884
e	?	-	PHE	deletion	UNP O60884
e	?	-	GLY	deletion	UNP O60884
e	?	-	GLY	deletion	UNP O60884
e	?	-	GLY	deletion	UNP O60884
e	?	-	LEU	deletion	UNP O60884
e	?	-	PHE	deletion	UNP O60884
e	?	-	GLY	deletion	UNP O60884
e	?	-	PHE	deletion	UNP O60884
e	?	-	MET	deletion	UNP O60884
m	-154	MET	-	initiating methionine	UNP Q12306
m	-153	GLY	-	expression tag	UNP Q12306
m	-152	HIS	-	expression tag	UNP Q12306
m	-151	HIS	-	expression tag	UNP Q12306
m	-150	HIS	-	expression tag	UNP Q12306
m	-149	HIS	-	expression tag	UNP Q12306
m	-148	HIS	-	expression tag	UNP Q12306
m	-147	HIS	-	expression tag	UNP Q12306

Continued on next page...

Continued from previous page...

Chain	Residue	Modelled	Actual	Comment	Reference
m	-146	GLY	-	expression tag	UNP Q12306
m	-145	SER	-	expression tag	UNP Q12306
m	-144	LEU	-	expression tag	UNP Q12306
m	-143	GLN	-	expression tag	UNP Q12306
m	-68	ALA	THR	conflict	UNP Q12306
m	?	-	SER	deletion	UNP O60884
m	?	-	GLY	deletion	UNP O60884
m	?	-	GLY	deletion	UNP O60884
m	?	-	GLY	deletion	UNP O60884
m	?	-	GLY	deletion	UNP O60884
m	?	-	GLY	deletion	UNP O60884
m	?	-	MET	deletion	UNP O60884
m	?	-	ASP	deletion	UNP O60884
m	?	-	ASP	deletion	UNP O60884
m	?	-	ILE	deletion	UNP O60884
m	?	-	PHE	deletion	UNP O60884
m	?	-	SER	deletion	UNP O60884
m	?	-	HIS	deletion	UNP O60884
m	?	-	ILE	deletion	UNP O60884
m	?	-	PHE	deletion	UNP O60884
m	?	-	GLY	deletion	UNP O60884
m	?	-	GLY	deletion	UNP O60884
m	?	-	GLY	deletion	UNP O60884
m	?	-	LEU	deletion	UNP O60884
m	?	-	PHE	deletion	UNP O60884
m	?	-	GLY	deletion	UNP O60884
m	?	-	PHE	deletion	UNP O60884
m	?	-	MET	deletion	UNP O60884
L	-154	MET	-	initiating methionine	UNP Q12306
L	-153	GLY	-	expression tag	UNP Q12306
L	-152	HIS	-	expression tag	UNP Q12306
L	-151	HIS	-	expression tag	UNP Q12306
L	-150	HIS	-	expression tag	UNP Q12306
L	-149	HIS	-	expression tag	UNP Q12306
L	-148	HIS	-	expression tag	UNP Q12306
L	-147	HIS	-	expression tag	UNP Q12306
L	-146	GLY	-	expression tag	UNP Q12306
L	-145	SER	-	expression tag	UNP Q12306
L	-144	LEU	-	expression tag	UNP Q12306
L	-143	GLN	-	expression tag	UNP Q12306
L	-68	ALA	THR	conflict	UNP Q12306
L	?	-	SER	deletion	UNP O60884

Continued on next page...

Continued from previous page...

Chain	Residue	Modelled	Actual	Comment	Reference
L	?	-	GLY	deletion	UNP O60884
L	?	-	GLY	deletion	UNP O60884
L	?	-	GLY	deletion	UNP O60884
L	?	-	GLY	deletion	UNP O60884
L	?	-	GLY	deletion	UNP O60884
L	?	-	MET	deletion	UNP O60884
L	?	-	ASP	deletion	UNP O60884
L	?	-	ASP	deletion	UNP O60884
L	?	-	ILE	deletion	UNP O60884
L	?	-	PHE	deletion	UNP O60884
L	?	-	SER	deletion	UNP O60884
L	?	-	HIS	deletion	UNP O60884
L	?	-	ILE	deletion	UNP O60884
L	?	-	PHE	deletion	UNP O60884
L	?	-	GLY	deletion	UNP O60884
L	?	-	GLY	deletion	UNP O60884
L	?	-	GLY	deletion	UNP O60884
L	?	-	LEU	deletion	UNP O60884
L	?	-	PHE	deletion	UNP O60884
L	?	-	GLY	deletion	UNP O60884
L	?	-	PHE	deletion	UNP O60884
L	?	-	MET	deletion	UNP O60884
T	-154	MET	-	initiating methionine	UNP Q12306
T	-153	GLY	-	expression tag	UNP Q12306
T	-152	HIS	-	expression tag	UNP Q12306
T	-151	HIS	-	expression tag	UNP Q12306
T	-150	HIS	-	expression tag	UNP Q12306
T	-149	HIS	-	expression tag	UNP Q12306
T	-148	HIS	-	expression tag	UNP Q12306
T	-147	HIS	-	expression tag	UNP Q12306
T	-146	GLY	-	expression tag	UNP Q12306
T	-145	SER	-	expression tag	UNP Q12306
T	-144	LEU	-	expression tag	UNP Q12306
T	-143	GLN	-	expression tag	UNP Q12306
T	-68	ALA	THR	conflict	UNP Q12306
T	?	-	SER	deletion	UNP O60884
T	?	-	GLY	deletion	UNP O60884
T	?	-	GLY	deletion	UNP O60884
T	?	-	GLY	deletion	UNP O60884
T	?	-	GLY	deletion	UNP O60884
T	?	-	GLY	deletion	UNP O60884
T	?	-	GLY	deletion	UNP O60884
T	?	-	MET	deletion	UNP O60884

Continued on next page...

Continued from previous page...

Chain	Residue	Modelled	Actual	Comment	Reference
T	?	-	ASP	deletion	UNP O60884
T	?	-	ASP	deletion	UNP O60884
T	?	-	ILE	deletion	UNP O60884
T	?	-	PHE	deletion	UNP O60884
T	?	-	SER	deletion	UNP O60884
T	?	-	HIS	deletion	UNP O60884
T	?	-	ILE	deletion	UNP O60884
T	?	-	PHE	deletion	UNP O60884
T	?	-	GLY	deletion	UNP O60884
T	?	-	GLY	deletion	UNP O60884
T	?	-	GLY	deletion	UNP O60884
T	?	-	LEU	deletion	UNP O60884
T	?	-	PHE	deletion	UNP O60884
T	?	-	GLY	deletion	UNP O60884
T	?	-	PHE	deletion	UNP O60884
T	?	-	MET	deletion	UNP O60884
P	-154	MET	-	initiating methionine	UNP Q12306
P	-153	GLY	-	expression tag	UNP Q12306
P	-152	HIS	-	expression tag	UNP Q12306
P	-151	HIS	-	expression tag	UNP Q12306
P	-150	HIS	-	expression tag	UNP Q12306
P	-149	HIS	-	expression tag	UNP Q12306
P	-148	HIS	-	expression tag	UNP Q12306
P	-147	HIS	-	expression tag	UNP Q12306
P	-146	GLY	-	expression tag	UNP Q12306
P	-145	SER	-	expression tag	UNP Q12306
P	-144	LEU	-	expression tag	UNP Q12306
P	-143	GLN	-	expression tag	UNP Q12306
P	-68	ALA	THR	conflict	UNP Q12306
P	?	-	SER	deletion	UNP O60884
P	?	-	GLY	deletion	UNP O60884
P	?	-	GLY	deletion	UNP O60884
P	?	-	GLY	deletion	UNP O60884
P	?	-	GLY	deletion	UNP O60884
P	?	-	GLY	deletion	UNP O60884
P	?	-	MET	deletion	UNP O60884
P	?	-	ASP	deletion	UNP O60884
P	?	-	ASP	deletion	UNP O60884
P	?	-	ILE	deletion	UNP O60884
P	?	-	PHE	deletion	UNP O60884
P	?	-	SER	deletion	UNP O60884
P	?	-	HIS	deletion	UNP O60884

Continued on next page...

Continued from previous page...

Chain	Residue	Modelled	Actual	Comment	Reference
P	?	-	ILE	deletion	UNP O60884
P	?	-	PHE	deletion	UNP O60884
P	?	-	GLY	deletion	UNP O60884
P	?	-	GLY	deletion	UNP O60884
P	?	-	GLY	deletion	UNP O60884
P	?	-	LEU	deletion	UNP O60884
P	?	-	PHE	deletion	UNP O60884
P	?	-	GLY	deletion	UNP O60884
P	?	-	PHE	deletion	UNP O60884
P	?	-	MET	deletion	UNP O60884
X	-154	MET	-	initiating methionine	UNP Q12306
X	-153	GLY	-	expression tag	UNP Q12306
X	-152	HIS	-	expression tag	UNP Q12306
X	-151	HIS	-	expression tag	UNP Q12306
X	-150	HIS	-	expression tag	UNP Q12306
X	-149	HIS	-	expression tag	UNP Q12306
X	-148	HIS	-	expression tag	UNP Q12306
X	-147	HIS	-	expression tag	UNP Q12306
X	-146	GLY	-	expression tag	UNP Q12306
X	-145	SER	-	expression tag	UNP Q12306
X	-144	LEU	-	expression tag	UNP Q12306
X	-143	GLN	-	expression tag	UNP Q12306
X	-68	ALA	THR	conflict	UNP Q12306
X	?	-	SER	deletion	UNP O60884
X	?	-	GLY	deletion	UNP O60884
X	?	-	GLY	deletion	UNP O60884
X	?	-	GLY	deletion	UNP O60884
X	?	-	GLY	deletion	UNP O60884
X	?	-	GLY	deletion	UNP O60884
X	?	-	MET	deletion	UNP O60884
X	?	-	ASP	deletion	UNP O60884
X	?	-	ASP	deletion	UNP O60884
X	?	-	ILE	deletion	UNP O60884
X	?	-	PHE	deletion	UNP O60884
X	?	-	SER	deletion	UNP O60884
X	?	-	HIS	deletion	UNP O60884
X	?	-	ILE	deletion	UNP O60884
X	?	-	PHE	deletion	UNP O60884
X	?	-	GLY	deletion	UNP O60884
X	?	-	GLY	deletion	UNP O60884
X	?	-	GLY	deletion	UNP O60884
X	?	-	LEU	deletion	UNP O60884

Continued on next page...

Continued from previous page...

Chain	Residue	Modelled	Actual	Comment	Reference
X	?	-	PHE	deletion	UNP O60884
X	?	-	GLY	deletion	UNP O60884
X	?	-	PHE	deletion	UNP O60884
X	?	-	MET	deletion	UNP O60884
b	-154	MET	-	initiating methionine	UNP Q12306
b	-153	GLY	-	expression tag	UNP Q12306
b	-152	HIS	-	expression tag	UNP Q12306
b	-151	HIS	-	expression tag	UNP Q12306
b	-150	HIS	-	expression tag	UNP Q12306
b	-149	HIS	-	expression tag	UNP Q12306
b	-148	HIS	-	expression tag	UNP Q12306
b	-147	HIS	-	expression tag	UNP Q12306
b	-146	GLY	-	expression tag	UNP Q12306
b	-145	SER	-	expression tag	UNP Q12306
b	-144	LEU	-	expression tag	UNP Q12306
b	-143	GLN	-	expression tag	UNP Q12306
b	-68	ALA	THR	conflict	UNP Q12306
b	?	-	SER	deletion	UNP O60884
b	?	-	GLY	deletion	UNP O60884
b	?	-	GLY	deletion	UNP O60884
b	?	-	GLY	deletion	UNP O60884
b	?	-	GLY	deletion	UNP O60884
b	?	-	GLY	deletion	UNP O60884
b	?	-	MET	deletion	UNP O60884
b	?	-	ASP	deletion	UNP O60884
b	?	-	ASP	deletion	UNP O60884
b	?	-	ILE	deletion	UNP O60884
b	?	-	PHE	deletion	UNP O60884
b	?	-	SER	deletion	UNP O60884
b	?	-	HIS	deletion	UNP O60884
b	?	-	ILE	deletion	UNP O60884
b	?	-	PHE	deletion	UNP O60884
b	?	-	GLY	deletion	UNP O60884
b	?	-	GLY	deletion	UNP O60884
b	?	-	GLY	deletion	UNP O60884
b	?	-	LEU	deletion	UNP O60884
b	?	-	PHE	deletion	UNP O60884
b	?	-	GLY	deletion	UNP O60884
b	?	-	PHE	deletion	UNP O60884
b	?	-	MET	deletion	UNP O60884
j	-154	MET	-	initiating methionine	UNP Q12306
j	-153	GLY	-	expression tag	UNP Q12306

Continued on next page...

Continued from previous page...

Chain	Residue	Modelled	Actual	Comment	Reference
j	-152	HIS	-	expression tag	UNP Q12306
j	-151	HIS	-	expression tag	UNP Q12306
j	-150	HIS	-	expression tag	UNP Q12306
j	-149	HIS	-	expression tag	UNP Q12306
j	-148	HIS	-	expression tag	UNP Q12306
j	-147	HIS	-	expression tag	UNP Q12306
j	-146	GLY	-	expression tag	UNP Q12306
j	-145	SER	-	expression tag	UNP Q12306
j	-144	LEU	-	expression tag	UNP Q12306
j	-143	GLN	-	expression tag	UNP Q12306
j	-68	ALA	THR	conflict	UNP Q12306
j	?	-	SER	deletion	UNP O60884
j	?	-	GLY	deletion	UNP O60884
j	?	-	GLY	deletion	UNP O60884
j	?	-	GLY	deletion	UNP O60884
j	?	-	GLY	deletion	UNP O60884
j	?	-	GLY	deletion	UNP O60884
j	?	-	MET	deletion	UNP O60884
j	?	-	ASP	deletion	UNP O60884
j	?	-	ASP	deletion	UNP O60884
j	?	-	ILE	deletion	UNP O60884
j	?	-	PHE	deletion	UNP O60884
j	?	-	SER	deletion	UNP O60884
j	?	-	HIS	deletion	UNP O60884
j	?	-	ILE	deletion	UNP O60884
j	?	-	PHE	deletion	UNP O60884
j	?	-	GLY	deletion	UNP O60884
j	?	-	GLY	deletion	UNP O60884
j	?	-	GLY	deletion	UNP O60884
j	?	-	LEU	deletion	UNP O60884
j	?	-	PHE	deletion	UNP O60884
j	?	-	GLY	deletion	UNP O60884
j	?	-	PHE	deletion	UNP O60884
j	?	-	MET	deletion	UNP O60884
f	-154	MET	-	initiating methionine	UNP Q12306
f	-153	GLY	-	expression tag	UNP Q12306
f	-152	HIS	-	expression tag	UNP Q12306
f	-151	HIS	-	expression tag	UNP Q12306
f	-150	HIS	-	expression tag	UNP Q12306
f	-149	HIS	-	expression tag	UNP Q12306
f	-148	HIS	-	expression tag	UNP Q12306
f	-147	HIS	-	expression tag	UNP Q12306

Continued on next page...

Continued from previous page...

Chain	Residue	Modelled	Actual	Comment	Reference
f	-146	GLY	-	expression tag	UNP Q12306
f	-145	SER	-	expression tag	UNP Q12306
f	-144	LEU	-	expression tag	UNP Q12306
f	-143	GLN	-	expression tag	UNP Q12306
f	-68	ALA	THR	conflict	UNP Q12306
f	?	-	SER	deletion	UNP O60884
f	?	-	GLY	deletion	UNP O60884
f	?	-	GLY	deletion	UNP O60884
f	?	-	GLY	deletion	UNP O60884
f	?	-	GLY	deletion	UNP O60884
f	?	-	GLY	deletion	UNP O60884
f	?	-	MET	deletion	UNP O60884
f	?	-	ASP	deletion	UNP O60884
f	?	-	ASP	deletion	UNP O60884
f	?	-	ILE	deletion	UNP O60884
f	?	-	PHE	deletion	UNP O60884
f	?	-	SER	deletion	UNP O60884
f	?	-	HIS	deletion	UNP O60884
f	?	-	ILE	deletion	UNP O60884
f	?	-	PHE	deletion	UNP O60884
f	?	-	GLY	deletion	UNP O60884
f	?	-	GLY	deletion	UNP O60884
f	?	-	GLY	deletion	UNP O60884
f	?	-	LEU	deletion	UNP O60884
f	?	-	PHE	deletion	UNP O60884
f	?	-	GLY	deletion	UNP O60884
f	?	-	PHE	deletion	UNP O60884
f	?	-	MET	deletion	UNP O60884
n	-154	MET	-	initiating methionine	UNP Q12306
n	-153	GLY	-	expression tag	UNP Q12306
n	-152	HIS	-	expression tag	UNP Q12306
n	-151	HIS	-	expression tag	UNP Q12306
n	-150	HIS	-	expression tag	UNP Q12306
n	-149	HIS	-	expression tag	UNP Q12306
n	-148	HIS	-	expression tag	UNP Q12306
n	-147	HIS	-	expression tag	UNP Q12306
n	-146	GLY	-	expression tag	UNP Q12306
n	-145	SER	-	expression tag	UNP Q12306
n	-144	LEU	-	expression tag	UNP Q12306
n	-143	GLN	-	expression tag	UNP Q12306
n	-68	ALA	THR	conflict	UNP Q12306
n	?	-	SER	deletion	UNP O60884

Continued on next page...

Continued from previous page...

Chain	Residue	Modelled	Actual	Comment	Reference
n	?	-	GLY	deletion	UNP O60884
n	?	-	GLY	deletion	UNP O60884
n	?	-	GLY	deletion	UNP O60884
n	?	-	GLY	deletion	UNP O60884
n	?	-	GLY	deletion	UNP O60884
n	?	-	MET	deletion	UNP O60884
n	?	-	ASP	deletion	UNP O60884
n	?	-	ASP	deletion	UNP O60884
n	?	-	ILE	deletion	UNP O60884
n	?	-	PHE	deletion	UNP O60884
n	?	-	SER	deletion	UNP O60884
n	?	-	HIS	deletion	UNP O60884
n	?	-	ILE	deletion	UNP O60884
n	?	-	PHE	deletion	UNP O60884
n	?	-	GLY	deletion	UNP O60884
n	?	-	GLY	deletion	UNP O60884
n	?	-	GLY	deletion	UNP O60884
n	?	-	LEU	deletion	UNP O60884
n	?	-	PHE	deletion	UNP O60884
n	?	-	GLY	deletion	UNP O60884
n	?	-	PHE	deletion	UNP O60884
n	?	-	MET	deletion	UNP O60884

- Molecule 2 is ZINC ION (three-letter code: ZN) (formula: Zn) (labeled as "Ligand of Interest" by depositor).

Mol	Chain	Residues	Atoms	AltConf
2	A	2	Total Zn 2 2	0
2	C	2	Total Zn 2 2	0
2	B	2	Total Zn 2 2	0
2	D	2	Total Zn 2 2	0
2	E	2	Total Zn 2 2	0
2	G	2	Total Zn 2 2	0
2	F	2	Total Zn 2 2	0
2	H	2	Total Zn 2 2	0

Continued on next page...

Continued from previous page...

Mol	Chain	Residues	Atoms		AltConf
2	I	2	Total 2	Zn 2	0
2	Q	2	Total 2	Zn 2	0
2	M	2	Total 2	Zn 2	0
2	U	2	Total 2	Zn 2	0
2	Y	2	Total 2	Zn 2	0
2	g	2	Total 2	Zn 2	0
2	c	2	Total 2	Zn 2	0
2	k	2	Total 2	Zn 2	0
2	J	2	Total 2	Zn 2	0
2	R	2	Total 2	Zn 2	0
2	N	2	Total 2	Zn 2	0
2	V	2	Total 2	Zn 2	0
2	Z	2	Total 2	Zn 2	0
2	h	2	Total 2	Zn 2	0
2	d	2	Total 2	Zn 2	0
2	l	2	Total 2	Zn 2	0
2	K	2	Total 2	Zn 2	0
2	S	2	Total 2	Zn 2	0
2	O	2	Total 2	Zn 2	0
2	W	2	Total 2	Zn 2	0
2	a	2	Total 2	Zn 2	0

Continued on next page...

Continued from previous page...

Mol	Chain	Residues	Atoms		AltConf
2	i	2	Total 2	Zn 2	0
2	e	2	Total 2	Zn 2	0
2	m	2	Total 2	Zn 2	0
2	L	2	Total 2	Zn 2	0
2	T	2	Total 2	Zn 2	0
2	P	2	Total 2	Zn 2	0
2	X	2	Total 2	Zn 2	0
2	b	2	Total 2	Zn 2	0
2	j	2	Total 2	Zn 2	0
2	f	2	Total 2	Zn 2	0
2	n	2	Total 2	Zn 2	0

3 Residue-property plots

These plots are drawn for all protein, RNA, DNA and oligosaccharide chains in the entry. The first graphic for a chain summarises the proportions of the various outlier classes displayed in the second graphic. The second graphic shows the sequence view annotated by issues in geometry and atom inclusion in map density. Residues are color-coded according to the number of geometric quality criteria for which they contain at least one outlier: green = 0, yellow = 1, orange = 2 and red = 3 or more. A red diamond above a residue indicates a poor fit to the EM map for this residue (all-atom inclusion < 40%). Stretches of 2 or more consecutive residues without any outlier are shown as a green connector. Residues present in the sample, but not in the model, are shown in grey.

- Molecule 1: Ubiquitin-like protein SMT3,DnaJ homolog subfamily A member 2

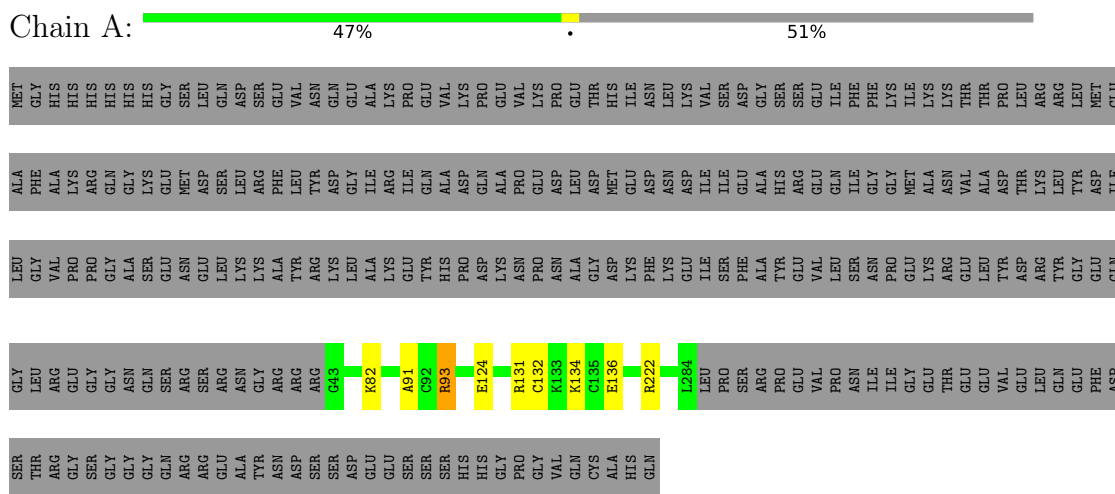

- Molecule 1: Ubiquitin-like protein SMT3,DnaJ homolog subfamily A member 2

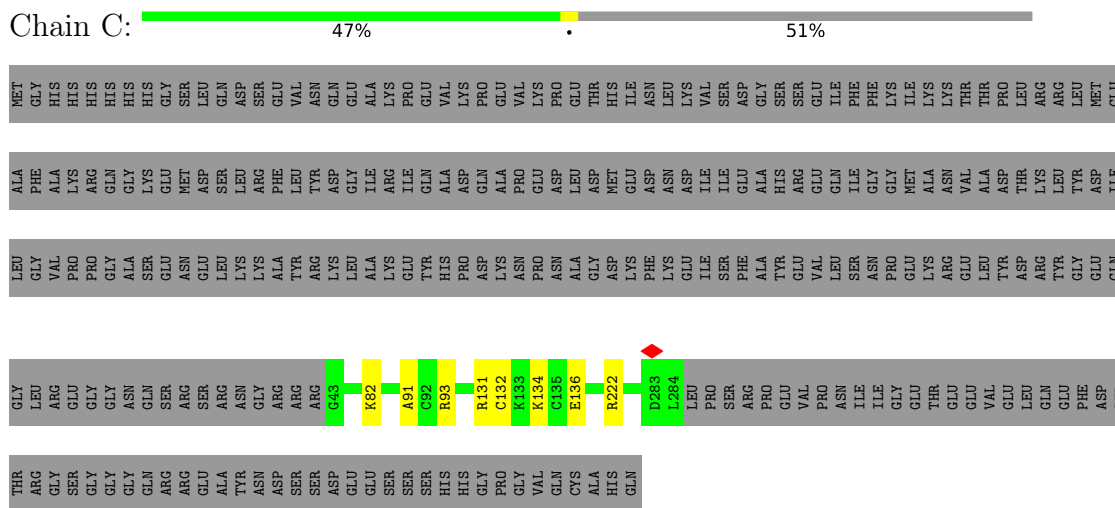

- Molecule 1: Ubiquitin-like protein SMT3,DnaJ homolog subfamily A member 2



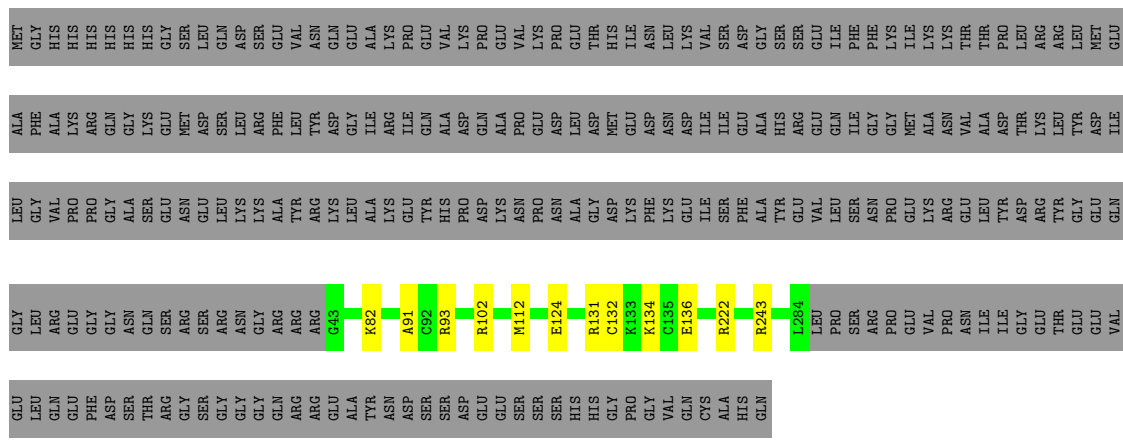

● Molecule 1: Ubiquitin-like protein SMT3,DnaJ homolog subfamily A member 2

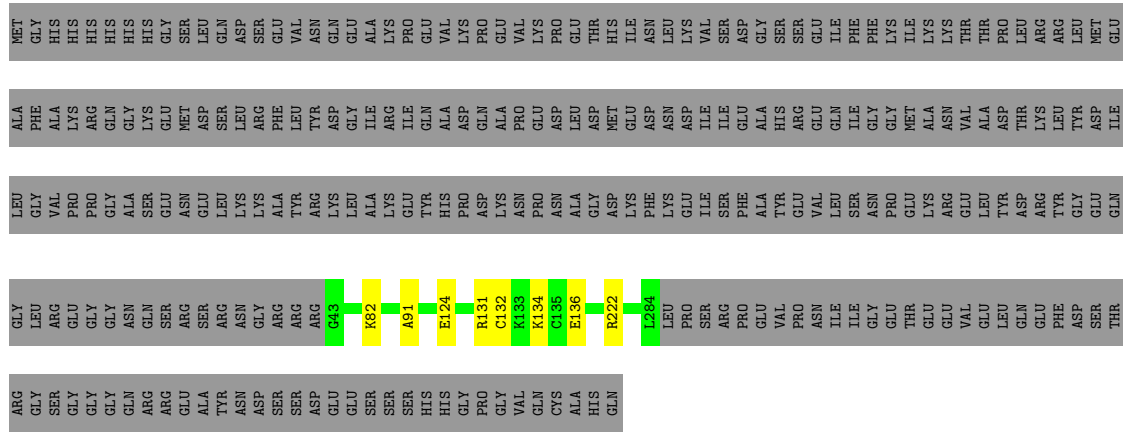

● Molecule 1: Ubiquitin-like protein SMT3,DnaJ homolog subfamily A member 2

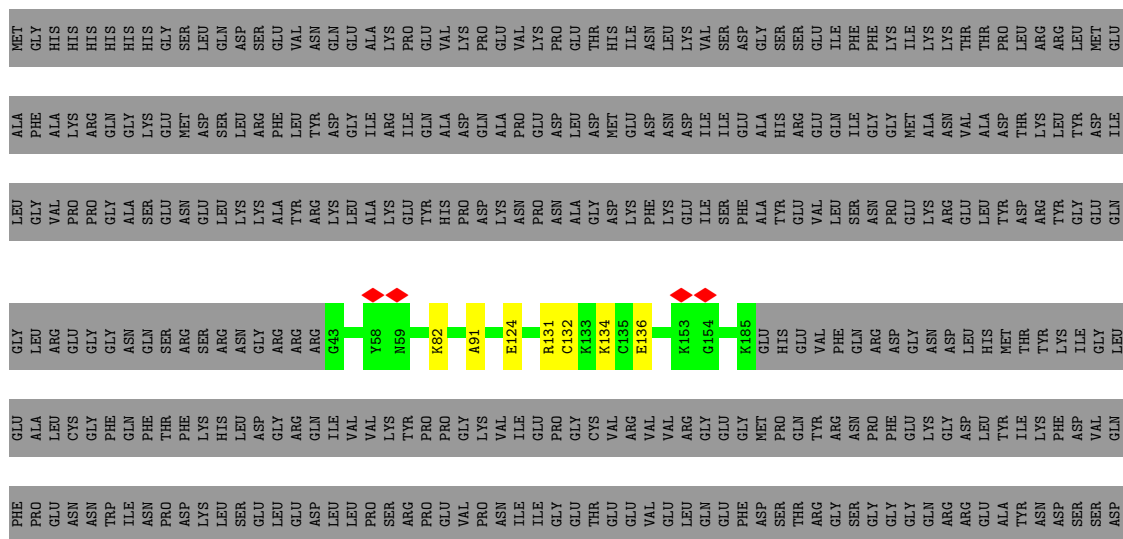

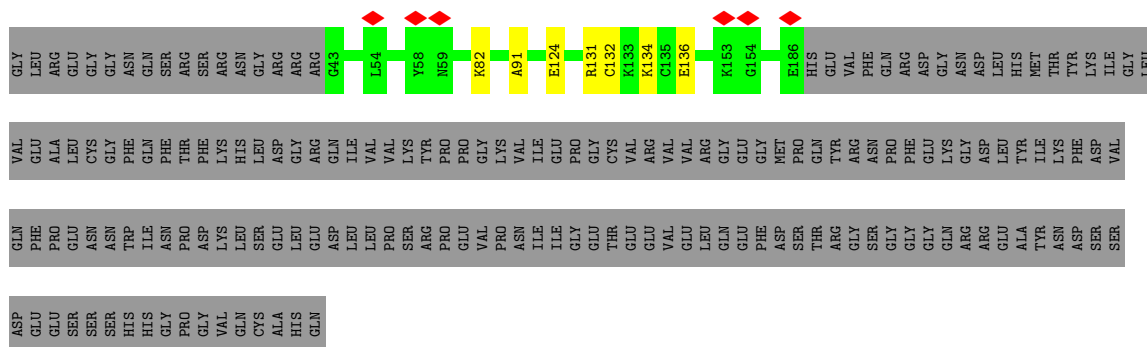

• Molecule 1: Ubiquitin-like protein SMT3,DnaJ homolog subfamily A member 2

Chain I: 47% . 51%

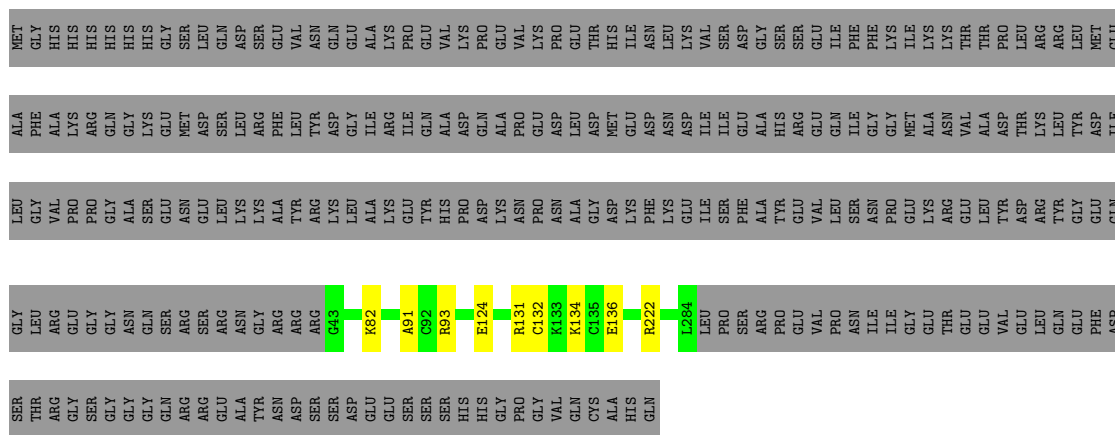

• Molecule 1: Ubiquitin-like protein SMT3,DnaJ homolog subfamily A member 2

Chain Q: 47% . 51%

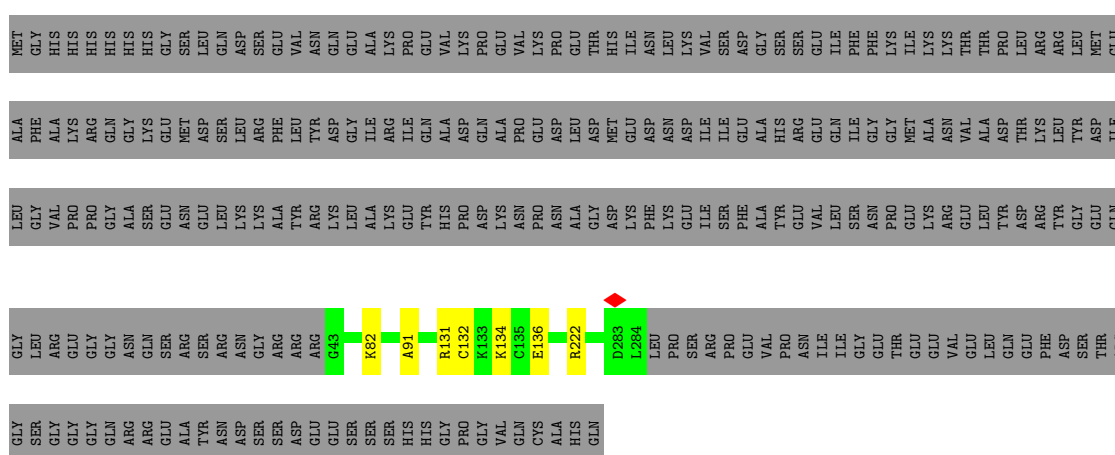

• Molecule 1: Ubiquitin-like protein SMT3,DnaJ homolog subfamily A member 2

Chain M: 47% . 51%

Chain i: 

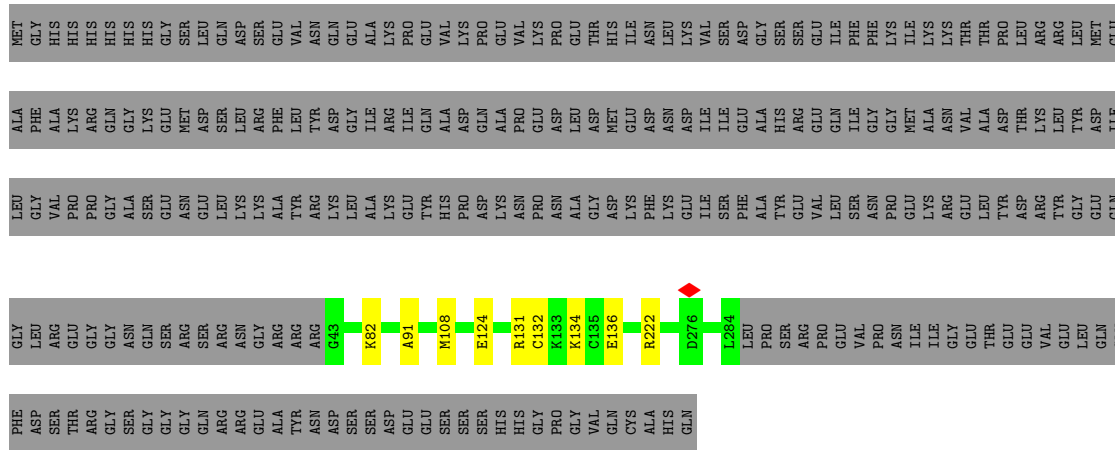

• Molecule 1: Ubiquitin-like protein SMT3,DnaJ homolog subfamily A member 2

Chain e: 

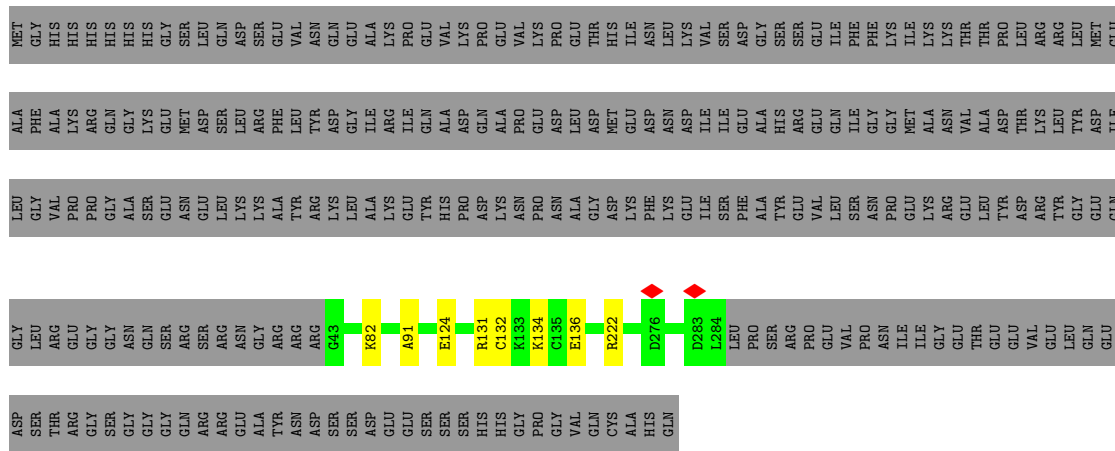

• Molecule 1: Ubiquitin-like protein SMT3,DnaJ homolog subfamily A member 2

Chain m: 

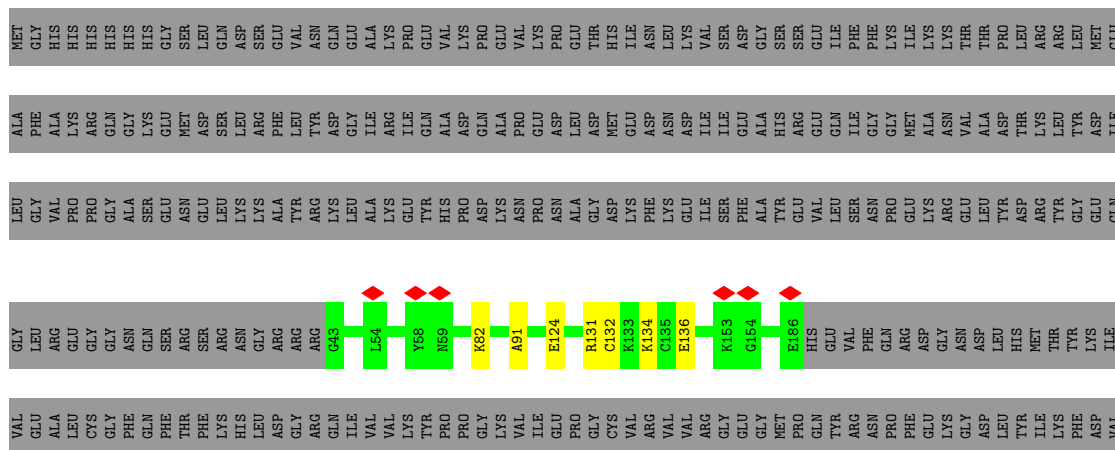

ASP
GLU
GLU
SER
SER
SER
HIS
HIS
GLY
PRO
GLY
VAL
GLN
CYS
ALA
HIS
GLN

4 Experimental information

Property	Value	Source
EM reconstruction method	SINGLE PARTICLE	Depositor
Imposed symmetry	POINT, D5	Depositor
Number of particles used	47396	Depositor
Resolution determination method	FSC 0.143 CUT-OFF	Depositor
CTF correction method	NONE	Depositor
Microscope	FEI TITAN KRIOS	Depositor
Voltage (kV)	300	Depositor
Electron dose ($e^-/\text{\AA}^2$)	30	Depositor
Minimum defocus (nm)	1200	Depositor
Maximum defocus (nm)	3000	Depositor
Magnification	Not provided	
Image detector	GATAN K3 BIOQUANTUM (6k x 4k)	Depositor
Maximum map value	0.443	Depositor
Minimum map value	-0.084	Depositor
Average map value	0.012	Depositor
Map value standard deviation	0.041	Depositor
Recommended contour level	0.088	Depositor
Map size (\AA)	316.2, 316.2, 316.2	wwPDB
Map dimensions	150, 150, 150	wwPDB
Map angles ($^\circ$)	90.0, 90.0, 90.0	wwPDB
Pixel spacing (\AA)	2.108, 2.108, 2.108	Depositor

5 Model quality [i](#)

5.1 Standard geometry [i](#)

Bond lengths and bond angles in the following residue types are not validated in this section:
ZN

The Z score for a bond length (or angle) is the number of standard deviations the observed value is removed from the expected value. A bond length (or angle) with $|Z| > 5$ is considered an outlier worth inspection. RMSZ is the root-mean-square of all Z scores of the bond lengths (or angles).

Mol	Chain	Bond lengths		Bond angles	
		RMSZ	# Z >5	RMSZ	# Z >5
1	A	0.51	2/1918 (0.1%)	0.76	4/2572 (0.2%)
1	B	0.56	3/1918 (0.2%)	0.79	5/2572 (0.2%)
1	C	0.47	0/1918	0.80	4/2572 (0.2%)
1	D	0.48	1/1918 (0.1%)	0.76	3/2572 (0.1%)
1	E	0.45	1/1081 (0.1%)	0.75	1/1440 (0.1%)
1	F	0.42	1/1918 (0.1%)	0.74	3/2572 (0.1%)
1	G	0.43	1/1918 (0.1%)	0.75	4/2572 (0.2%)
1	H	0.47	1/1090 (0.1%)	0.75	1/1452 (0.1%)
1	I	0.54	3/1918 (0.2%)	0.79	5/2572 (0.2%)
1	J	0.55	2/1918 (0.1%)	0.80	5/2572 (0.2%)
1	K	0.47	1/1918 (0.1%)	0.76	3/2572 (0.1%)
1	L	0.51	2/1918 (0.1%)	0.80	6/2572 (0.2%)
1	M	0.56	4/1918 (0.2%)	0.79	5/2572 (0.2%)
1	N	0.53	2/1918 (0.1%)	0.77	4/2572 (0.2%)
1	O	0.51	2/1918 (0.1%)	0.77	4/2572 (0.2%)
1	P	0.48	1/1918 (0.1%)	0.76	3/2572 (0.1%)
1	Q	0.46	0/1918	0.75	3/2572 (0.1%)
1	R	0.47	0/1918	0.76	3/2572 (0.1%)
1	S	0.46	0/1918	0.75	3/2572 (0.1%)
1	T	0.54	2/1918 (0.1%)	0.79	6/2572 (0.2%)
1	U	0.46	1/1918 (0.1%)	0.76	3/2572 (0.1%)
1	V	0.48	2/1918 (0.1%)	0.79	4/2572 (0.2%)
1	W	0.51	3/1918 (0.2%)	0.79	5/2572 (0.2%)
1	X	0.46	1/1918 (0.1%)	0.75	3/2572 (0.1%)
1	Y	0.47	1/1081 (0.1%)	0.79	2/1440 (0.1%)
1	Z	0.45	1/1081 (0.1%)	0.76	1/1440 (0.1%)
1	a	0.45	1/1081 (0.1%)	0.76	1/1440 (0.1%)
1	b	0.46	1/1081 (0.1%)	0.75	1/1440 (0.1%)
1	c	0.43	1/1918 (0.1%)	0.74	3/2572 (0.1%)
1	d	0.43	1/1918 (0.1%)	0.74	3/2572 (0.1%)
1	e	0.42	1/1918 (0.1%)	0.74	3/2572 (0.1%)
1	f	0.43	1/1918 (0.1%)	0.74	3/2572 (0.1%)

Mol	Chain	Bond lengths		Bond angles	
		RMSZ	# Z >5	RMSZ	# Z >5
1	g	0.44	1/1918 (0.1%)	0.76	4/2572 (0.2%)
1	h	0.43	1/1918 (0.1%)	0.75	4/2572 (0.2%)
1	i	0.44	1/1918 (0.1%)	0.75	4/2572 (0.2%)
1	j	0.43	1/1918 (0.1%)	0.75	4/2572 (0.2%)
1	k	0.47	1/1090 (0.1%)	0.76	1/1452 (0.1%)
1	l	0.46	1/1090 (0.1%)	0.75	1/1452 (0.1%)
1	m	0.46	1/1090 (0.1%)	0.75	1/1452 (0.1%)
1	n	0.46	1/1090 (0.1%)	0.76	1/1452 (0.1%)
All	All	0.48	52/68395 (0.1%)	0.76	127/91620 (0.1%)

All (52) bond length outliers are listed below:

Mol	Chain	Res	Type	Atoms	Z	Observed(Å)	Ideal(Å)
1	T	93	ARG	NE-CZ	11.68	1.48	1.33
1	B	243	ARG	CZ-NH1	10.88	1.47	1.33
1	J	243	ARG	CZ-NH1	10.46	1.46	1.33
1	M	93	ARG	NE-CZ	9.37	1.45	1.33
1	I	93	ARG	NE-CZ	9.33	1.45	1.33
1	L	93	ARG	CZ-NH1	9.22	1.45	1.33
1	W	93	ARG	NE-CZ	8.90	1.44	1.33
1	O	93	ARG	CZ-NH1	7.79	1.43	1.33
1	N	93	ARG	CZ-NH2	-7.15	1.23	1.33
1	H	124	GLU	CD-OE1	-7.07	1.17	1.25
1	A	93	ARG	CZ-NH2	-7.01	1.24	1.33
1	m	124	GLU	CD-OE1	-6.83	1.18	1.25
1	k	124	GLU	CD-OE1	-6.78	1.18	1.25
1	n	124	GLU	CD-OE1	-6.70	1.18	1.25
1	l	124	GLU	CD-OE1	-6.66	1.18	1.25
1	b	124	GLU	CD-OE1	-6.27	1.18	1.25
1	i	124	GLU	CD-OE1	-6.24	1.18	1.25
1	G	124	GLU	CD-OE1	-6.21	1.18	1.25
1	B	124	GLU	CD-OE1	-6.11	1.19	1.25
1	j	124	GLU	CD-OE1	-6.08	1.19	1.25
1	g	124	GLU	CD-OE1	-6.06	1.19	1.25
1	h	124	GLU	CD-OE1	-6.04	1.19	1.25
1	I	93	ARG	CZ-NH1	-6.03	1.25	1.33
1	Z	124	GLU	CD-OE1	-6.00	1.19	1.25
1	T	93	ARG	CZ-NH1	-5.99	1.25	1.33
1	M	124	GLU	CD-OE1	-5.93	1.19	1.25
1	M	93	ARG	CZ-NH1	-5.93	1.25	1.33
1	M	102	ARG	CZ-NH2	-5.86	1.25	1.33
1	a	124	GLU	CD-OE1	-5.85	1.19	1.25

Continued on next page...

Continued from previous page...

Mol	Chain	Res	Type	Atoms	Z	Observed(Å)	Ideal(Å)
1	f	124	GLU	CD-OE1	-5.85	1.19	1.25
1	Y	124	GLU	CD-OE1	-5.82	1.19	1.25
1	d	124	GLU	CD-OE1	-5.82	1.19	1.25
1	e	124	GLU	CD-OE1	-5.79	1.19	1.25
1	F	124	GLU	CD-OE1	-5.76	1.19	1.25
1	O	124	GLU	CD-OE1	-5.74	1.19	1.25
1	P	124	GLU	CD-OE1	-5.72	1.19	1.25
1	W	124	GLU	CD-OE1	-5.67	1.19	1.25
1	E	124	GLU	CD-OE1	-5.61	1.19	1.25
1	N	124	GLU	CD-OE1	-5.61	1.19	1.25
1	c	124	GLU	CD-OE1	-5.53	1.19	1.25
1	V	124	GLU	CD-OE1	-5.51	1.19	1.25
1	W	93	ARG	CZ-NH1	-5.48	1.25	1.33
1	U	124	GLU	CD-OE1	-5.48	1.19	1.25
1	J	124	GLU	CD-OE1	-5.45	1.19	1.25
1	D	124	GLU	CD-OE1	-5.42	1.19	1.25
1	B	102	ARG	CZ-NH2	-5.37	1.26	1.33
1	I	124	GLU	CD-OE1	-5.32	1.19	1.25
1	K	124	GLU	CD-OE1	-5.30	1.19	1.25
1	A	124	GLU	CD-OE1	-5.22	1.20	1.25
1	X	124	GLU	CD-OE1	-5.13	1.20	1.25
1	L	124	GLU	CD-OE1	-5.13	1.20	1.25
1	V	243	ARG	CZ-NH1	5.05	1.39	1.33

All (127) bond angle outliers are listed below:

Mol	Chain	Res	Type	Atoms	Z	Observed(°)	Ideal(°)
1	C	93	ARG	NE-CZ-NH2	11.30	125.95	120.30
1	M	93	ARG	NE-CZ-NH2	10.50	125.55	120.30
1	I	93	ARG	NE-CZ-NH2	10.34	125.47	120.30
1	W	93	ARG	NE-CZ-NH2	10.11	125.35	120.30
1	T	93	ARG	NE-CZ-NH2	9.28	124.94	120.30
1	V	93	ARG	NE-CZ-NH2	8.79	124.69	120.30
1	L	93	ARG	NE-CZ-NH1	-8.60	116.00	120.30
1	J	93	ARG	NE-CZ-NH2	8.59	124.59	120.30
1	B	243	ARG	NE-CZ-NH2	-7.74	116.43	120.30
1	L	93	ARG	NE-CZ-NH2	-7.72	116.44	120.30
1	J	243	ARG	NE-CZ-NH2	-7.68	116.46	120.30
1	T	93	ARG	NH1-CZ-NH2	-7.42	111.23	119.40
1	B	93	ARG	NE-CZ-NH2	7.08	123.84	120.30
1	T	93	ARG	NE-CZ-NH1	7.02	123.81	120.30
1	j	108	MET	CG-SD-CE	6.99	111.38	100.20

Continued on next page...

Continued from previous page...

Mol	Chain	Res	Type	Atoms	Z	Observed(°)	Ideal(°)
1	Y	93	ARG	NE-CZ-NH2	6.93	123.77	120.30
1	h	108	MET	CG-SD-CE	6.93	111.28	100.20
1	g	108	MET	CG-SD-CE	6.76	111.02	100.20
1	G	108	MET	CG-SD-CE	6.76	111.01	100.20
1	W	93	ARG	NH1-CZ-NH2	-6.54	112.21	119.40
1	i	108	MET	CG-SD-CE	6.52	110.64	100.20
1	B	222	ARG	NE-CZ-NH1	6.48	123.54	120.30
1	d	222	ARG	NE-CZ-NH1	6.47	123.54	120.30
1	J	222	ARG	NE-CZ-NH1	6.43	123.51	120.30
1	e	222	ARG	NE-CZ-NH1	6.42	123.51	120.30
1	O	222	ARG	NE-CZ-NH1	6.41	123.50	120.30
1	L	222	ARG	NE-CZ-NH1	6.41	123.50	120.30
1	L	93	ARG	NH1-CZ-NH2	6.40	126.44	119.40
1	N	222	ARG	NE-CZ-NH1	6.39	123.50	120.30
1	h	222	ARG	NE-CZ-NH1	6.39	123.49	120.30
1	K	222	ARG	NE-CZ-NH1	6.38	123.49	120.30
1	A	222	ARG	NE-CZ-NH1	6.38	123.49	120.30
1	F	222	ARG	NE-CZ-NH1	6.38	123.49	120.30
1	M	222	ARG	NE-CZ-NH1	6.38	123.49	120.30
1	W	222	ARG	NE-CZ-NH1	6.37	123.49	120.30
1	i	222	ARG	NE-CZ-NH1	6.37	123.48	120.30
1	C	222	ARG	NE-CZ-NH1	6.37	123.48	120.30
1	j	222	ARG	NE-CZ-NH1	6.36	123.48	120.30
1	R	222	ARG	NE-CZ-NH1	6.35	123.48	120.30
1	D	222	ARG	NE-CZ-NH1	6.35	123.47	120.30
1	P	222	ARG	NE-CZ-NH1	6.35	123.47	120.30
1	c	222	ARG	NE-CZ-NH1	6.35	123.47	120.30
1	V	222	ARG	NE-CZ-NH1	6.34	123.47	120.30
1	G	222	ARG	NE-CZ-NH1	6.34	123.47	120.30
1	I	222	ARG	NE-CZ-NH1	6.33	123.47	120.30
1	Q	222	ARG	NE-CZ-NH1	6.31	123.45	120.30
1	f	222	ARG	NE-CZ-NH1	6.31	123.45	120.30
1	M	93	ARG	NH1-CZ-NH2	-6.30	112.47	119.40
1	g	222	ARG	NE-CZ-NH1	6.30	123.45	120.30
1	X	222	ARG	NE-CZ-NH1	6.30	123.45	120.30
1	U	222	ARG	NE-CZ-NH1	6.30	123.45	120.30
1	S	222	ARG	NE-CZ-NH1	6.27	123.44	120.30
1	T	222	ARG	NE-CZ-NH1	6.26	123.43	120.30
1	I	93	ARG	NH1-CZ-NH2	-6.20	112.58	119.40
1	g	222	ARG	NE-CZ-NH2	-6.07	117.27	120.30
1	O	93	ARG	NE-CZ-NH2	-6.05	117.27	120.30
1	j	222	ARG	NE-CZ-NH2	-6.05	117.27	120.30

Continued on next page...

Continued from previous page...

Mol	Chain	Res	Type	Atoms	Z	Observed(°)	Ideal(°)
1	I	222	ARG	NE-CZ-NH2	-6.05	117.27	120.30
1	U	222	ARG	NE-CZ-NH2	-6.05	117.28	120.30
1	X	222	ARG	NE-CZ-NH2	-6.05	117.28	120.30
1	G	222	ARG	NE-CZ-NH2	-6.04	117.28	120.30
1	B	222	ARG	NE-CZ-NH2	-6.04	117.28	120.30
1	N	222	ARG	NE-CZ-NH2	-6.04	117.28	120.30
1	d	222	ARG	NE-CZ-NH2	-6.02	117.29	120.30
1	W	222	ARG	NE-CZ-NH2	-6.02	117.29	120.30
1	Q	222	ARG	NE-CZ-NH2	-6.02	117.29	120.30
1	M	222	ARG	NE-CZ-NH2	-6.01	117.30	120.30
1	h	222	ARG	NE-CZ-NH2	-6.01	117.30	120.30
1	e	222	ARG	NE-CZ-NH2	-6.00	117.30	120.30
1	V	222	ARG	NE-CZ-NH2	-5.99	117.31	120.30
1	K	222	ARG	NE-CZ-NH2	-5.99	117.31	120.30
1	S	222	ARG	NE-CZ-NH2	-5.99	117.31	120.30
1	i	222	ARG	NE-CZ-NH2	-5.99	117.31	120.30
1	L	222	ARG	NE-CZ-NH2	-5.97	117.31	120.30
1	T	222	ARG	NE-CZ-NH2	-5.97	117.32	120.30
1	R	222	ARG	NE-CZ-NH2	-5.96	117.32	120.30
1	O	222	ARG	NE-CZ-NH2	-5.96	117.32	120.30
1	A	222	ARG	NE-CZ-NH2	-5.96	117.32	120.30
1	P	222	ARG	NE-CZ-NH2	-5.95	117.32	120.30
1	F	222	ARG	NE-CZ-NH2	-5.95	117.33	120.30
1	c	222	ARG	NE-CZ-NH2	-5.95	117.33	120.30
1	C	222	ARG	NE-CZ-NH2	-5.94	117.33	120.30
1	f	222	ARG	NE-CZ-NH2	-5.93	117.33	120.30
1	D	222	ARG	NE-CZ-NH2	-5.92	117.34	120.30
1	J	222	ARG	NE-CZ-NH2	-5.88	117.36	120.30
1	O	91	ALA	N-CA-CB	-5.70	102.11	110.10
1	G	91	ALA	N-CA-CB	-5.69	102.14	110.10
1	J	91	ALA	N-CA-CB	-5.68	102.14	110.10
1	e	91	ALA	N-CA-CB	-5.68	102.15	110.10
1	B	91	ALA	N-CA-CB	-5.68	102.15	110.10
1	I	91	ALA	N-CA-CB	-5.68	102.15	110.10
1	f	91	ALA	N-CA-CB	-5.68	102.15	110.10
1	M	91	ALA	N-CA-CB	-5.67	102.16	110.10
1	P	91	ALA	N-CA-CB	-5.67	102.16	110.10
1	g	91	ALA	N-CA-CB	-5.67	102.17	110.10
1	d	91	ALA	N-CA-CB	-5.67	102.17	110.10
1	K	91	ALA	N-CA-CB	-5.67	102.16	110.10
1	j	91	ALA	N-CA-CB	-5.66	102.17	110.10
1	F	91	ALA	N-CA-CB	-5.65	102.19	110.10

Continued on next page...

Continued from previous page...

Mol	Chain	Res	Type	Atoms	Z	Observed(°)	Ideal(°)
1	N	91	ALA	N-CA-CB	-5.65	102.19	110.10
1	i	91	ALA	N-CA-CB	-5.65	102.19	110.10
1	h	91	ALA	N-CA-CB	-5.65	102.20	110.10
1	c	91	ALA	N-CA-CB	-5.64	102.21	110.10
1	L	91	ALA	N-CA-CB	-5.64	102.21	110.10
1	A	91	ALA	N-CA-CB	-5.63	102.21	110.10
1	X	91	ALA	N-CA-CB	-5.60	102.27	110.10
1	V	91	ALA	N-CA-CB	-5.59	102.27	110.10
1	W	91	ALA	N-CA-CB	-5.59	102.27	110.10
1	T	91	ALA	N-CA-CB	-5.59	102.27	110.10
1	a	91	ALA	N-CA-CB	-5.59	102.27	110.10
1	C	91	ALA	N-CA-CB	-5.58	102.28	110.10
1	U	91	ALA	N-CA-CB	-5.58	102.28	110.10
1	b	91	ALA	N-CA-CB	-5.58	102.29	110.10
1	E	91	ALA	N-CA-CB	-5.57	102.30	110.10
1	Z	91	ALA	N-CA-CB	-5.57	102.30	110.10
1	D	91	ALA	N-CA-CB	-5.55	102.33	110.10
1	N	93	ARG	NE-CZ-NH2	5.55	123.07	120.30
1	R	91	ALA	N-CA-CB	-5.54	102.34	110.10
1	Y	91	ALA	N-CA-CB	-5.53	102.36	110.10
1	k	91	ALA	N-CA-CB	-5.53	102.36	110.10
1	n	91	ALA	N-CA-CB	-5.53	102.36	110.10
1	Q	91	ALA	N-CA-CB	-5.52	102.37	110.10
1	S	91	ALA	N-CA-CB	-5.51	102.38	110.10
1	m	91	ALA	N-CA-CB	-5.50	102.39	110.10
1	H	91	ALA	N-CA-CB	-5.50	102.40	110.10
1	l	91	ALA	N-CA-CB	-5.50	102.40	110.10
1	A	93	ARG	NE-CZ-NH2	5.17	122.88	120.30

There are no chirality outliers.

There are no planarity outliers.

5.2 Too-close contacts [\(i\)](#)

Due to software issues we are unable to calculate clashes - this section is therefore empty.

5.3 Torsion angles [i](#)

5.3.1 Protein backbone [i](#)

In the following table, the Percentiles column shows the percent Ramachandran outliers of the chain as a percentile score with respect to all PDB entries followed by that with respect to all EM entries.

The Analysed column shows the number of residues for which the backbone conformation was analysed, and the total number of residues.

Mol	Chain	Analysed	Favoured	Allowed	Outliers	Percentiles	
1	A	240/497 (48%)	230 (96%)	8 (3%)	2 (1%)	19	60
1	B	240/497 (48%)	230 (96%)	8 (3%)	2 (1%)	19	60
1	C	240/497 (48%)	230 (96%)	8 (3%)	2 (1%)	19	60
1	D	240/497 (48%)	230 (96%)	8 (3%)	2 (1%)	19	60
1	E	141/497 (28%)	133 (94%)	6 (4%)	2 (1%)	11	46
1	F	240/497 (48%)	230 (96%)	8 (3%)	2 (1%)	19	60
1	G	240/497 (48%)	229 (95%)	9 (4%)	2 (1%)	19	60
1	H	142/497 (29%)	134 (94%)	6 (4%)	2 (1%)	11	46
1	I	240/497 (48%)	230 (96%)	8 (3%)	2 (1%)	19	60
1	J	240/497 (48%)	230 (96%)	8 (3%)	2 (1%)	19	60
1	K	240/497 (48%)	230 (96%)	8 (3%)	2 (1%)	19	60
1	L	240/497 (48%)	230 (96%)	8 (3%)	2 (1%)	19	60
1	M	240/497 (48%)	230 (96%)	8 (3%)	2 (1%)	19	60
1	N	240/497 (48%)	229 (95%)	9 (4%)	2 (1%)	19	60
1	O	240/497 (48%)	230 (96%)	8 (3%)	2 (1%)	19	60
1	P	240/497 (48%)	230 (96%)	8 (3%)	2 (1%)	19	60
1	Q	240/497 (48%)	230 (96%)	8 (3%)	2 (1%)	19	60
1	R	240/497 (48%)	230 (96%)	8 (3%)	2 (1%)	19	60
1	S	240/497 (48%)	230 (96%)	8 (3%)	2 (1%)	19	60
1	T	240/497 (48%)	230 (96%)	8 (3%)	2 (1%)	19	60
1	U	240/497 (48%)	230 (96%)	8 (3%)	2 (1%)	19	60
1	V	240/497 (48%)	230 (96%)	8 (3%)	2 (1%)	19	60
1	W	240/497 (48%)	230 (96%)	8 (3%)	2 (1%)	19	60
1	X	240/497 (48%)	230 (96%)	8 (3%)	2 (1%)	19	60
1	Y	141/497 (28%)	132 (94%)	7 (5%)	2 (1%)	11	46

Continued on next page...

Continued from previous page...

Mol	Chain	Analysed	Favoured	Allowed	Outliers	Percentiles	
1	Z	141/497 (28%)	133 (94%)	6 (4%)	2 (1%)	11	46
1	a	141/497 (28%)	133 (94%)	6 (4%)	2 (1%)	11	46
1	b	141/497 (28%)	133 (94%)	6 (4%)	2 (1%)	11	46
1	c	240/497 (48%)	229 (95%)	9 (4%)	2 (1%)	19	60
1	d	240/497 (48%)	229 (95%)	9 (4%)	2 (1%)	19	60
1	e	240/497 (48%)	230 (96%)	8 (3%)	2 (1%)	19	60
1	f	240/497 (48%)	230 (96%)	8 (3%)	2 (1%)	19	60
1	g	240/497 (48%)	229 (95%)	9 (4%)	2 (1%)	19	60
1	h	240/497 (48%)	229 (95%)	9 (4%)	2 (1%)	19	60
1	i	240/497 (48%)	229 (95%)	9 (4%)	2 (1%)	19	60
1	j	240/497 (48%)	229 (95%)	9 (4%)	2 (1%)	19	60
1	k	142/497 (29%)	134 (94%)	6 (4%)	2 (1%)	11	46
1	l	142/497 (29%)	134 (94%)	6 (4%)	2 (1%)	11	46
1	m	142/497 (29%)	134 (94%)	6 (4%)	2 (1%)	11	46
1	n	142/497 (29%)	134 (94%)	6 (4%)	2 (1%)	11	46
All	All	8615/19880 (43%)	8226 (96%)	309 (4%)	80 (1%)	21	57

All (80) Ramachandran outliers are listed below:

Mol	Chain	Res	Type
1	A	132	CYS
1	A	136	GLU
1	C	132	CYS
1	C	136	GLU
1	B	132	CYS
1	B	136	GLU
1	D	132	CYS
1	D	136	GLU
1	E	132	CYS
1	E	136	GLU
1	G	132	CYS
1	G	136	GLU
1	F	132	CYS
1	F	136	GLU
1	H	132	CYS
1	H	136	GLU
1	I	132	CYS

Continued on next page...

Continued from previous page...

Mol	Chain	Res	Type
1	I	136	GLU
1	Q	132	CYS
1	Q	136	GLU
1	M	132	CYS
1	M	136	GLU
1	U	132	CYS
1	U	136	GLU
1	Y	132	CYS
1	Y	136	GLU
1	g	132	CYS
1	g	136	GLU
1	c	132	CYS
1	c	136	GLU
1	k	132	CYS
1	k	136	GLU
1	J	132	CYS
1	J	136	GLU
1	R	132	CYS
1	R	136	GLU
1	N	132	CYS
1	N	136	GLU
1	V	132	CYS
1	V	136	GLU
1	Z	132	CYS
1	Z	136	GLU
1	h	132	CYS
1	h	136	GLU
1	d	132	CYS
1	d	136	GLU
1	l	132	CYS
1	l	136	GLU
1	K	132	CYS
1	K	136	GLU
1	S	132	CYS
1	S	136	GLU
1	O	132	CYS
1	O	136	GLU
1	W	132	CYS
1	W	136	GLU
1	a	132	CYS
1	a	136	GLU
1	i	132	CYS

Continued on next page...

Continued from previous page...

Mol	Chain	Res	Type
1	i	136	GLU
1	e	132	CYS
1	e	136	GLU
1	m	132	CYS
1	m	136	GLU
1	L	132	CYS
1	L	136	GLU
1	T	132	CYS
1	T	136	GLU
1	P	132	CYS
1	P	136	GLU
1	X	132	CYS
1	X	136	GLU
1	b	132	CYS
1	b	136	GLU
1	j	132	CYS
1	j	136	GLU
1	f	132	CYS
1	f	136	GLU
1	n	132	CYS
1	n	136	GLU

5.3.2 Protein sidechains [i](#)

In the following table, the Percentiles column shows the percent sidechain outliers of the chain as a percentile score with respect to all PDB entries followed by that with respect to all EM entries.

The Analysed column shows the number of residues for which the sidechain conformation was analysed, and the total number of residues.

Mol	Chain	Analysed	Rotameric	Outliers	Percentiles	
1	A	209/427 (49%)	205 (98%)	4 (2%)	57	75
1	B	209/427 (49%)	205 (98%)	4 (2%)	57	75
1	C	209/427 (49%)	206 (99%)	3 (1%)	67	80
1	D	209/427 (49%)	206 (99%)	3 (1%)	67	80
1	E	120/427 (28%)	117 (98%)	3 (2%)	47	68
1	F	209/427 (49%)	206 (99%)	3 (1%)	67	80
1	G	209/427 (49%)	206 (99%)	3 (1%)	67	80
1	H	121/427 (28%)	118 (98%)	3 (2%)	47	68

Continued on next page...

Continued from previous page...

Mol	Chain	Analysed	Rotameric	Outliers	Percentiles	
1	I	209/427 (49%)	206 (99%)	3 (1%)	67	80
1	J	209/427 (49%)	205 (98%)	4 (2%)	57	75
1	K	209/427 (49%)	206 (99%)	3 (1%)	67	80
1	L	209/427 (49%)	206 (99%)	3 (1%)	67	80
1	M	209/427 (49%)	206 (99%)	3 (1%)	67	80
1	N	209/427 (49%)	205 (98%)	4 (2%)	57	75
1	O	209/427 (49%)	206 (99%)	3 (1%)	67	80
1	P	209/427 (49%)	206 (99%)	3 (1%)	67	80
1	Q	209/427 (49%)	206 (99%)	3 (1%)	67	80
1	R	209/427 (49%)	206 (99%)	3 (1%)	67	80
1	S	209/427 (49%)	205 (98%)	4 (2%)	57	75
1	T	209/427 (49%)	206 (99%)	3 (1%)	67	80
1	U	209/427 (49%)	206 (99%)	3 (1%)	67	80
1	V	209/427 (49%)	206 (99%)	3 (1%)	67	80
1	W	209/427 (49%)	206 (99%)	3 (1%)	67	80
1	X	209/427 (49%)	205 (98%)	4 (2%)	57	75
1	Y	120/427 (28%)	117 (98%)	3 (2%)	47	68
1	Z	120/427 (28%)	117 (98%)	3 (2%)	47	68
1	a	120/427 (28%)	117 (98%)	3 (2%)	47	68
1	b	120/427 (28%)	117 (98%)	3 (2%)	47	68
1	c	209/427 (49%)	206 (99%)	3 (1%)	67	80
1	d	209/427 (49%)	206 (99%)	3 (1%)	67	80
1	e	209/427 (49%)	206 (99%)	3 (1%)	67	80
1	f	209/427 (49%)	206 (99%)	3 (1%)	67	80
1	g	209/427 (49%)	206 (99%)	3 (1%)	67	80
1	h	209/427 (49%)	206 (99%)	3 (1%)	67	80
1	i	209/427 (49%)	206 (99%)	3 (1%)	67	80
1	j	209/427 (49%)	206 (99%)	3 (1%)	67	80
1	k	121/427 (28%)	118 (98%)	3 (2%)	47	68
1	l	121/427 (28%)	118 (98%)	3 (2%)	47	68
1	m	121/427 (28%)	118 (98%)	3 (2%)	47	68

Continued on next page...

Continued from previous page...

Mol	Chain	Analysed	Rotameric	Outliers	Percentiles	
1	n	121/427 (28%)	118 (98%)	3 (2%)	47	68
All	All	7475/17080 (44%)	7349 (98%)	126 (2%)	62	78

All (126) residues with a non-rotameric sidechain are listed below:

Mol	Chain	Res	Type
1	A	82	LYS
1	A	93	ARG
1	A	131	ARG
1	A	134	LYS
1	C	82	LYS
1	C	131	ARG
1	C	134	LYS
1	B	82	LYS
1	B	112	MET
1	B	131	ARG
1	B	134	LYS
1	D	82	LYS
1	D	131	ARG
1	D	134	LYS
1	E	82	LYS
1	E	131	ARG
1	E	134	LYS
1	G	82	LYS
1	G	131	ARG
1	G	134	LYS
1	F	82	LYS
1	F	131	ARG
1	F	134	LYS
1	H	82	LYS
1	H	131	ARG
1	H	134	LYS
1	I	82	LYS
1	I	131	ARG
1	I	134	LYS
1	Q	82	LYS
1	Q	131	ARG
1	Q	134	LYS
1	M	82	LYS
1	M	131	ARG
1	M	134	LYS
1	U	82	LYS

Continued on next page...

Continued from previous page...

Mol	Chain	Res	Type
1	U	131	ARG
1	U	134	LYS
1	Y	82	LYS
1	Y	131	ARG
1	Y	134	LYS
1	g	82	LYS
1	g	131	ARG
1	g	134	LYS
1	c	82	LYS
1	c	131	ARG
1	c	134	LYS
1	k	82	LYS
1	k	131	ARG
1	k	134	LYS
1	J	82	LYS
1	J	112	MET
1	J	131	ARG
1	J	134	LYS
1	R	82	LYS
1	R	131	ARG
1	R	134	LYS
1	N	82	LYS
1	N	93	ARG
1	N	131	ARG
1	N	134	LYS
1	V	82	LYS
1	V	131	ARG
1	V	134	LYS
1	Z	82	LYS
1	Z	131	ARG
1	Z	134	LYS
1	h	82	LYS
1	h	131	ARG
1	h	134	LYS
1	d	82	LYS
1	d	131	ARG
1	d	134	LYS
1	l	82	LYS
1	l	131	ARG
1	l	134	LYS
1	K	82	LYS
1	K	131	ARG

Continued on next page...

Continued from previous page...

Mol	Chain	Res	Type
1	K	134	LYS
1	S	82	LYS
1	S	93	ARG
1	S	131	ARG
1	S	134	LYS
1	O	82	LYS
1	O	131	ARG
1	O	134	LYS
1	W	82	LYS
1	W	131	ARG
1	W	134	LYS
1	a	82	LYS
1	a	131	ARG
1	a	134	LYS
1	i	82	LYS
1	i	131	ARG
1	i	134	LYS
1	e	82	LYS
1	e	131	ARG
1	e	134	LYS
1	m	82	LYS
1	m	131	ARG
1	m	134	LYS
1	L	82	LYS
1	L	131	ARG
1	L	134	LYS
1	T	82	LYS
1	T	131	ARG
1	T	134	LYS
1	P	82	LYS
1	P	131	ARG
1	P	134	LYS
1	X	82	LYS
1	X	93	ARG
1	X	131	ARG
1	X	134	LYS
1	b	82	LYS
1	b	131	ARG
1	b	134	LYS
1	j	82	LYS
1	j	131	ARG
1	j	134	LYS

Continued on next page...

Continued from previous page...

Mol	Chain	Res	Type
1	f	82	LYS
1	f	131	ARG
1	f	134	LYS
1	n	82	LYS
1	n	131	ARG
1	n	134	LYS

Sometimes sidechains can be flipped to improve hydrogen bonding and reduce clashes. All (100) such sidechains are listed below:

Mol	Chain	Res	Type
1	A	79	GLN
1	A	113	GLN
1	C	79	GLN
1	B	79	GLN
1	B	110	GLN
1	B	113	GLN
1	D	66	GLN
1	D	79	GLN
1	D	110	GLN
1	D	113	GLN
1	E	79	GLN
1	E	110	GLN
1	G	79	GLN
1	G	110	GLN
1	G	113	GLN
1	F	79	GLN
1	F	113	GLN
1	H	79	GLN
1	H	110	GLN
1	I	79	GLN
1	I	113	GLN
1	Q	79	GLN
1	Q	87	GLN
1	Q	113	GLN
1	M	79	GLN
1	M	113	GLN
1	U	79	GLN
1	U	110	GLN
1	U	113	GLN
1	Y	79	GLN
1	Y	110	GLN
1	g	66	GLN

Continued on next page...

Continued from previous page...

Mol	Chain	Res	Type
1	g	79	GLN
1	g	103	GLN
1	g	110	GLN
1	g	113	GLN
1	c	79	GLN
1	c	113	GLN
1	k	79	GLN
1	k	110	GLN
1	J	79	GLN
1	J	113	GLN
1	R	79	GLN
1	R	87	GLN
1	R	103	GLN
1	R	110	GLN
1	R	113	GLN
1	N	79	GLN
1	N	113	GLN
1	V	79	GLN
1	V	113	GLN
1	Z	79	GLN
1	Z	110	GLN
1	h	79	GLN
1	h	110	GLN
1	h	113	GLN
1	d	79	GLN
1	d	103	GLN
1	d	113	GLN
1	l	79	GLN
1	l	110	GLN
1	K	79	GLN
1	K	110	GLN
1	K	113	GLN
1	S	79	GLN
1	S	103	GLN
1	S	110	GLN
1	S	113	GLN
1	O	79	GLN
1	O	113	GLN
1	W	79	GLN
1	W	113	GLN
1	a	79	GLN
1	a	110	GLN

Continued on next page...

Continued from previous page...

Mol	Chain	Res	Type
1	i	79	GLN
1	i	113	GLN
1	e	79	GLN
1	e	113	GLN
1	m	79	GLN
1	m	110	GLN
1	L	79	GLN
1	L	103	GLN
1	L	110	GLN
1	L	113	GLN
1	T	79	GLN
1	T	110	GLN
1	T	113	GLN
1	P	79	GLN
1	P	113	GLN
1	X	79	GLN
1	X	113	GLN
1	b	79	GLN
1	j	79	GLN
1	j	110	GLN
1	j	113	GLN
1	f	79	GLN
1	f	103	GLN
1	f	113	GLN
1	n	79	GLN
1	n	110	GLN

5.3.3 RNA [i](#)

There are no RNA molecules in this entry.

5.4 Non-standard residues in protein, DNA, RNA chains [i](#)

There are no non-standard protein/DNA/RNA residues in this entry.

5.5 Carbohydrates [i](#)

There are no monosaccharides in this entry.

5.6 Ligand geometry

Of 80 ligands modelled in this entry, 80 are monoatomic - leaving 0 for Mogul analysis.

There are no bond length outliers.

There are no bond angle outliers.

There are no chirality outliers.

There are no torsion outliers.

There are no ring outliers.

No monomer is involved in short contacts.

5.7 Other polymers

There are no such residues in this entry.

5.8 Polymer linkage issues

There are no chain breaks in this entry.

6 Map visualisation [i](#)

This section contains visualisations of the EMDB entry EMD-14736. These allow visual inspection of the internal detail of the map and identification of artifacts.

Images derived from a raw map, generated by summing the deposited half-maps, are presented below the corresponding image components of the primary map to allow further visual inspection and comparison with those of the primary map.

6.1 Orthogonal projections [i](#)

6.1.1 Primary map

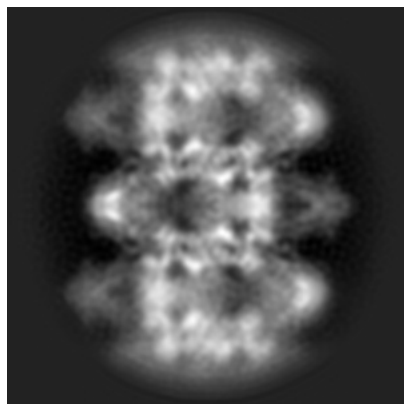

X

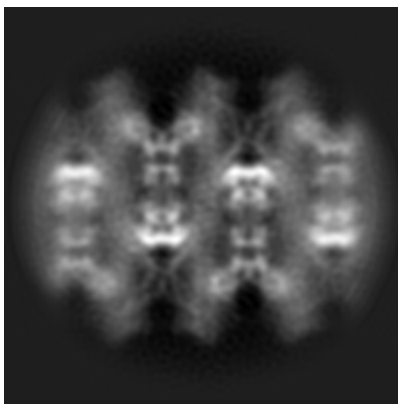

Y

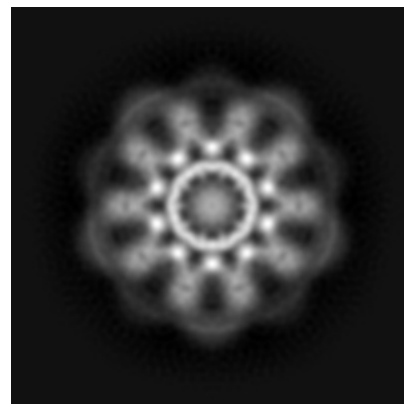

Z

6.1.2 Raw map

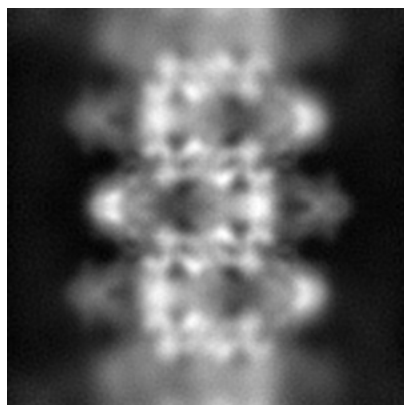

X

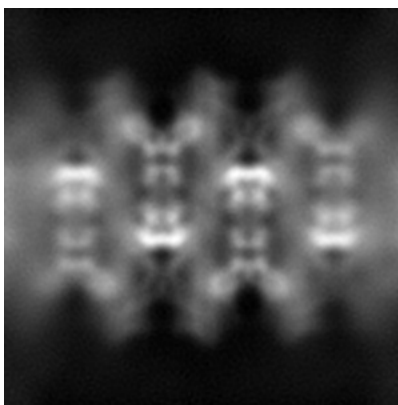

Y

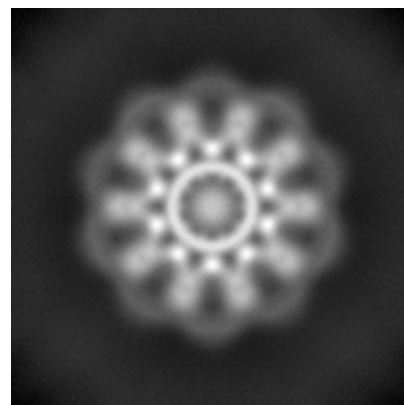

Z

The images above show the map projected in three orthogonal directions.

6.2 Central slices [i](#)

6.2.1 Primary map

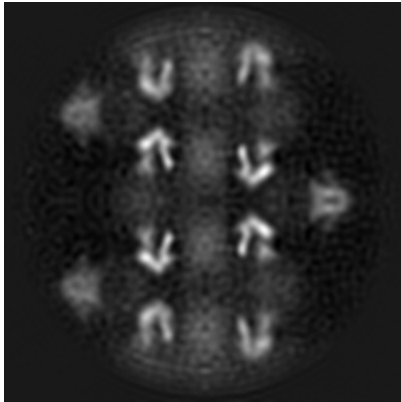

X Index: 75

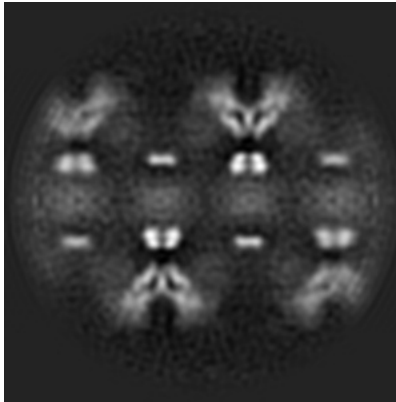

Y Index: 75

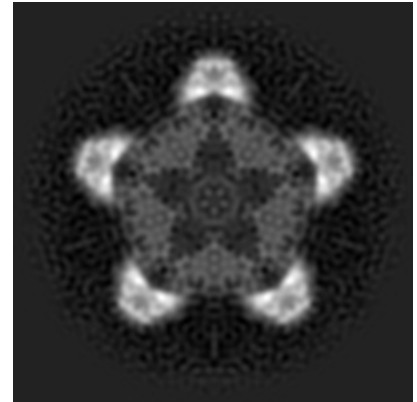

Z Index: 75

6.2.2 Raw map

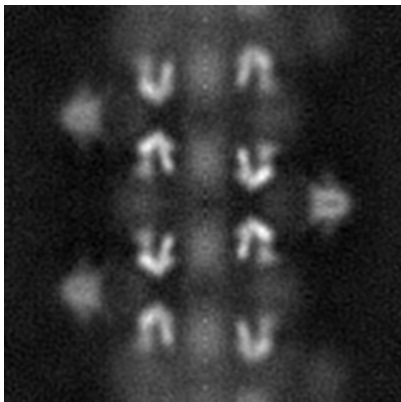

X Index: 75

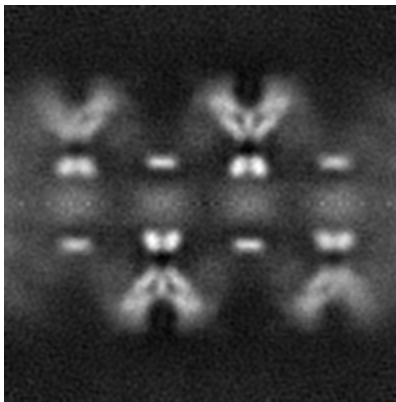

Y Index: 75

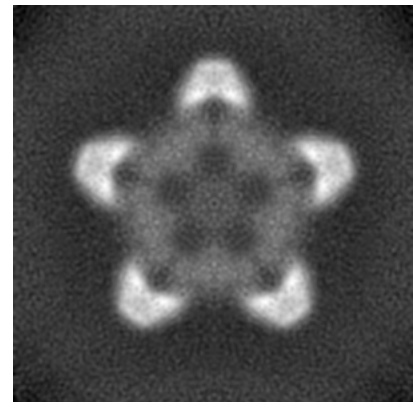

Z Index: 75

The images above show central slices of the map in three orthogonal directions.

6.3 Largest variance slices [i](#)

6.3.1 Primary map

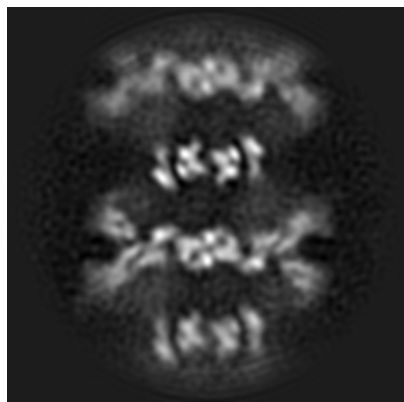

X Index: 62

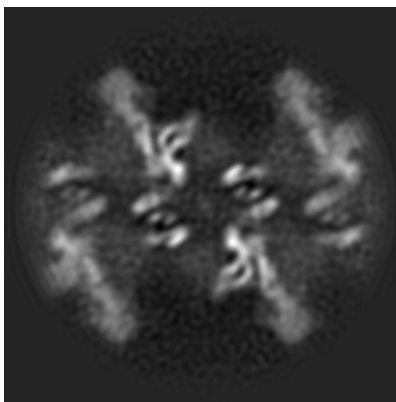

Y Index: 58

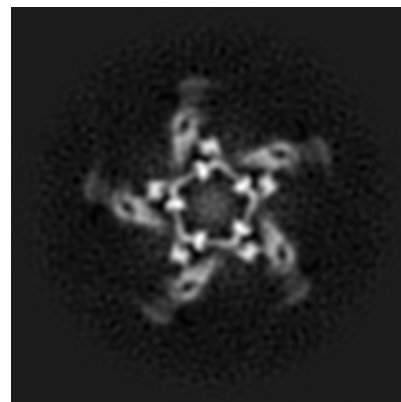

Z Index: 63

6.3.2 Raw map

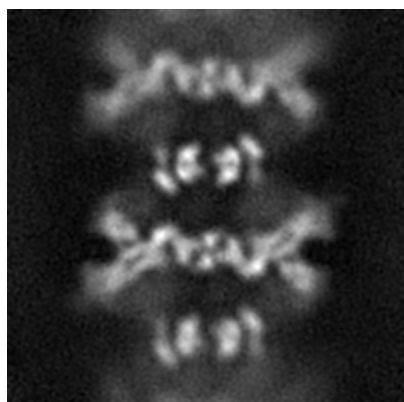

X Index: 63

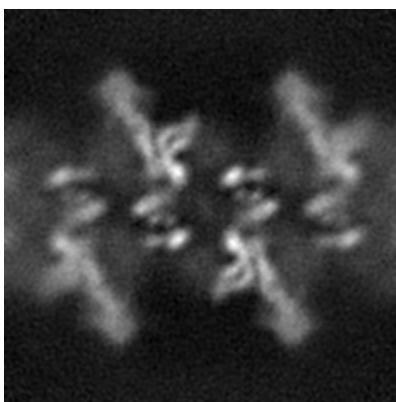

Y Index: 58

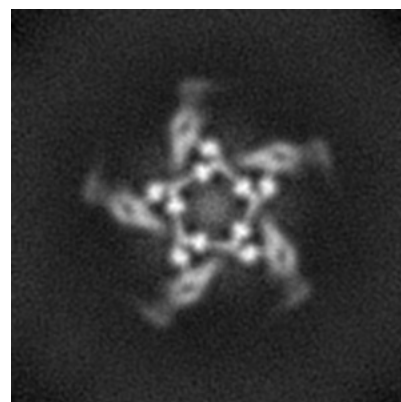

Z Index: 63

The images above show the largest variance slices of the map in three orthogonal directions.

6.4 Orthogonal standard-deviation projections (False-color) [i](#)

6.4.1 Primary map

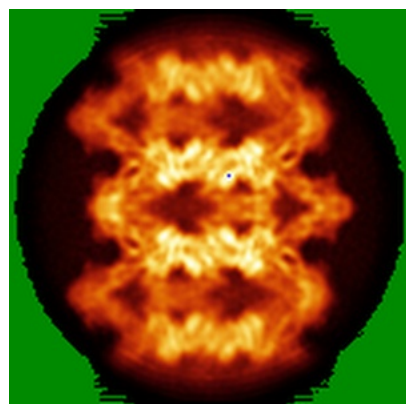

X

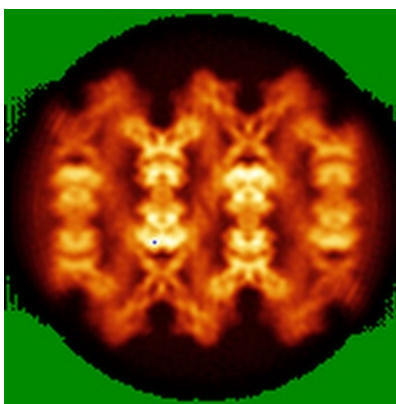

Y

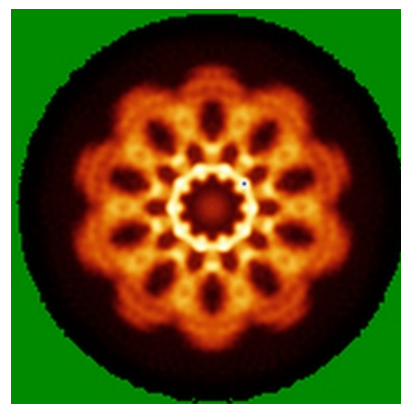

Z

6.4.2 Raw map

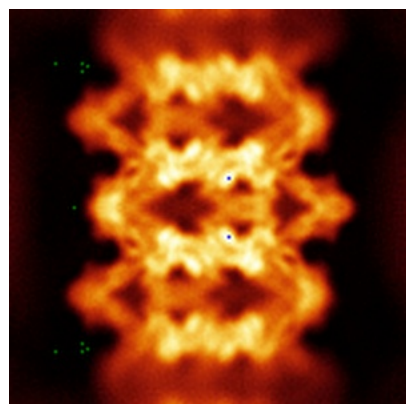

X

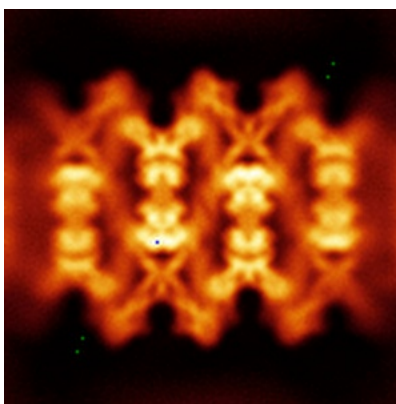

Y

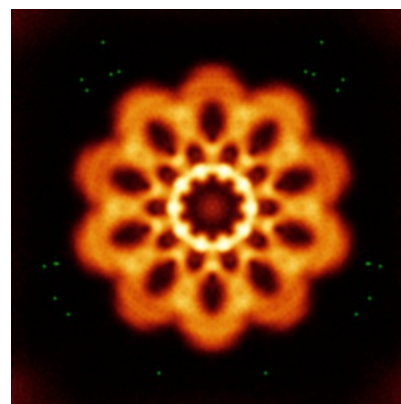

Z

The images above show the map standard deviation projections with false color in three orthogonal directions. Minimum values are shown in green, max in blue, and dark to light orange shades represent small to large values respectively.

6.5 Orthogonal surface views [i](#)

6.5.1 Primary map

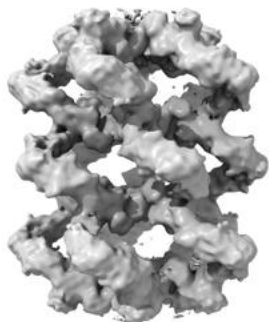

X

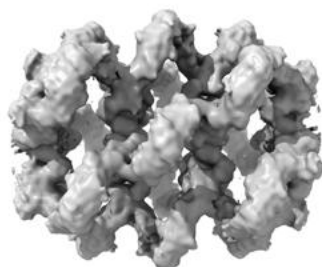

Y

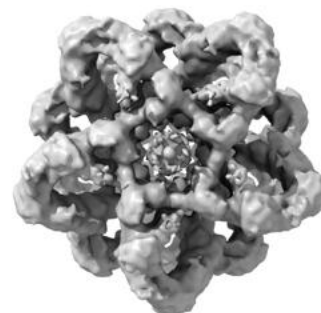

Z

The images above show the 3D surface view of the map at the recommended contour level 0.088. These images, in conjunction with the slice images, may facilitate assessment of whether an appropriate contour level has been provided.

6.5.2 Raw map



X

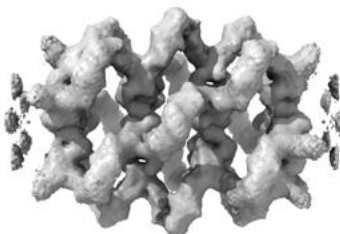

Y



Z

These images show the 3D surface of the raw map. The raw map's contour level was selected so that its surface encloses the same volume as the primary map does at its recommended contour level.

6.6 Mask visualisation [i](#)

This section was not generated. No masks/segmentation were deposited.

7 Map analysis [i](#)

This section contains the results of statistical analysis of the map.

7.1 Map-value distribution [i](#)

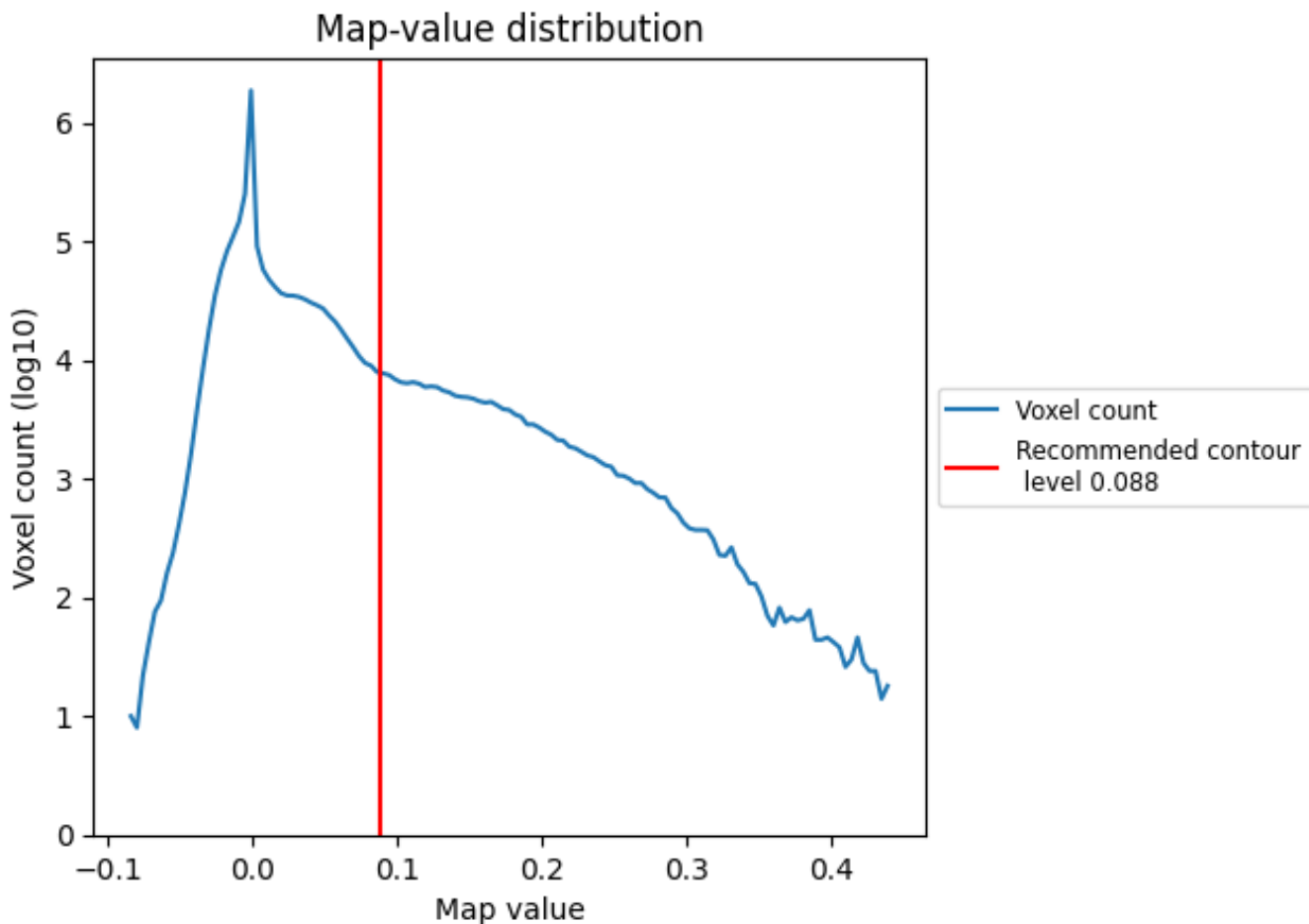

The map-value distribution is plotted in 128 intervals along the x-axis. The y-axis is logarithmic. A spike in this graph at zero usually indicates that the volume has been masked.

7.2 Volume estimate [i](#)

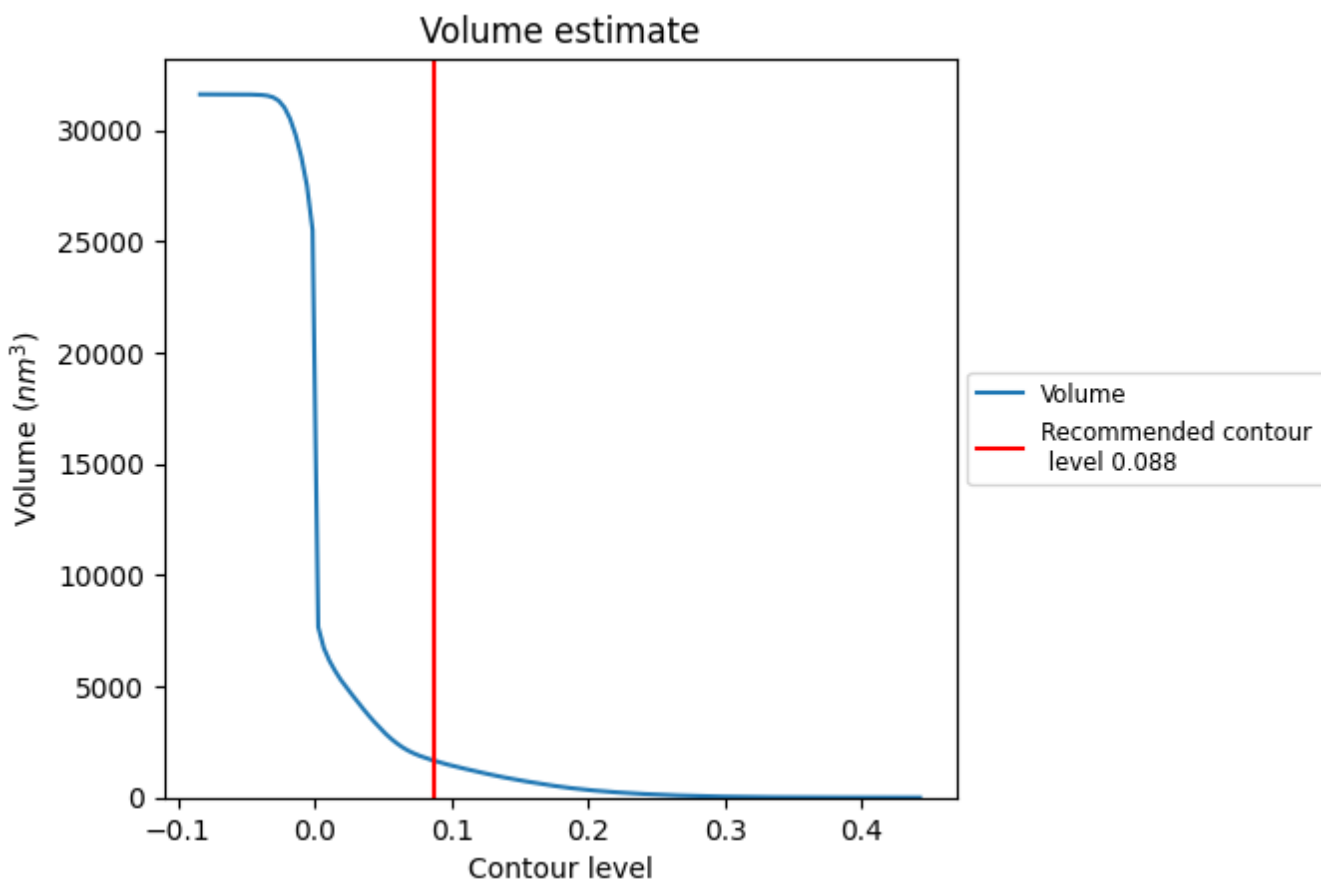

The volume at the recommended contour level is 1647 nm^3 ; this corresponds to an approximate mass of 1488 kDa.

The volume estimate graph shows how the enclosed volume varies with the contour level. The recommended contour level is shown as a vertical line and the intersection between the line and the curve gives the volume of the enclosed surface at the given level.

7.3 Rotationally averaged power spectrum [i](#)

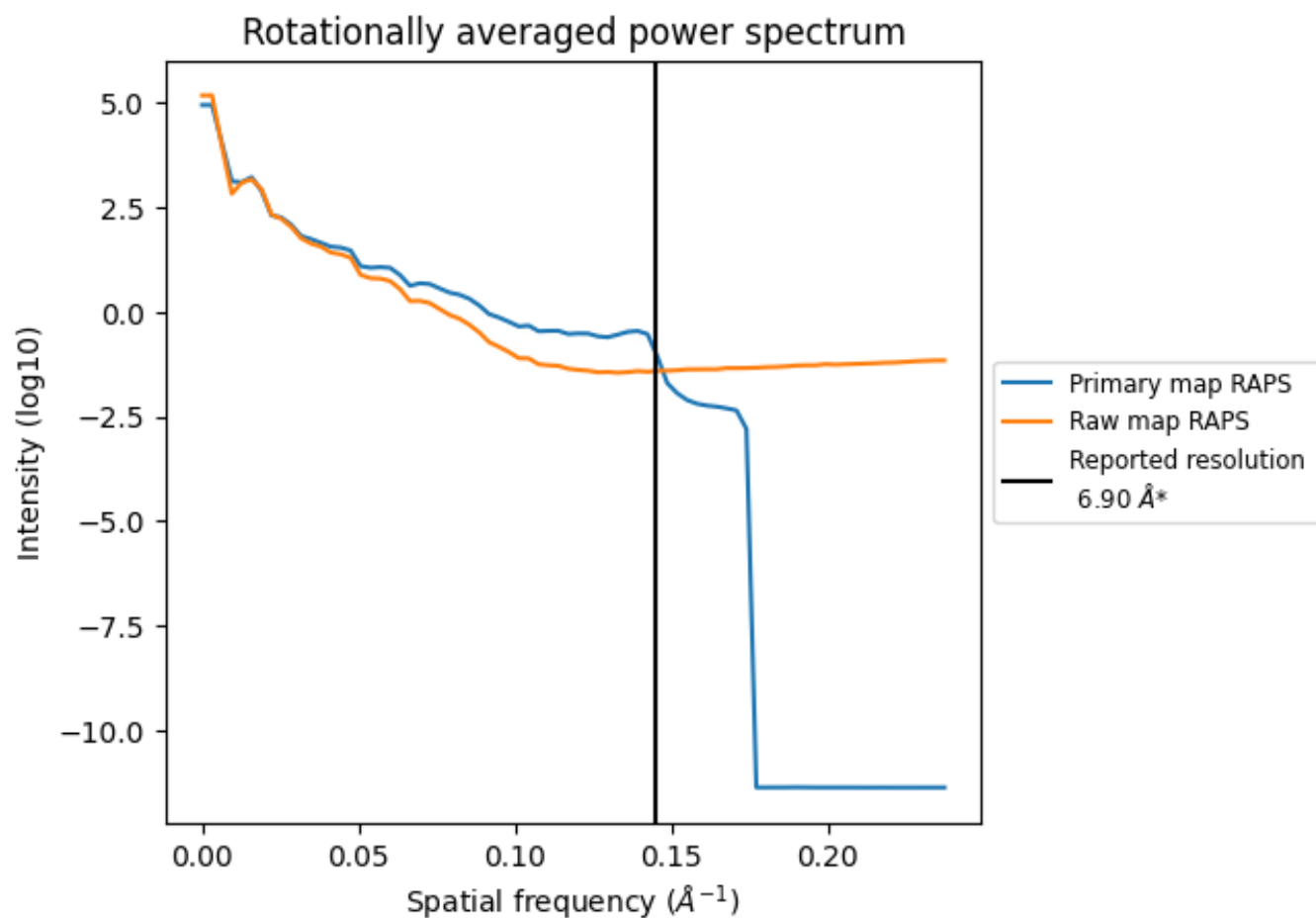

*Reported resolution corresponds to spatial frequency of 0.145 Å⁻¹

8 Fourier-Shell correlation [i](#)

Fourier-Shell Correlation (FSC) is the most commonly used method to estimate the resolution of single-particle and subtomogram-averaged maps. The shape of the curve depends on the imposed symmetry, mask and whether or not the two 3D reconstructions used were processed from a common reference. The reported resolution is shown as a black line. A curve is displayed for the half-bit criterion in addition to lines showing the 0.143 gold standard cut-off and 0.5 cut-off.

8.1 FSC [i](#)

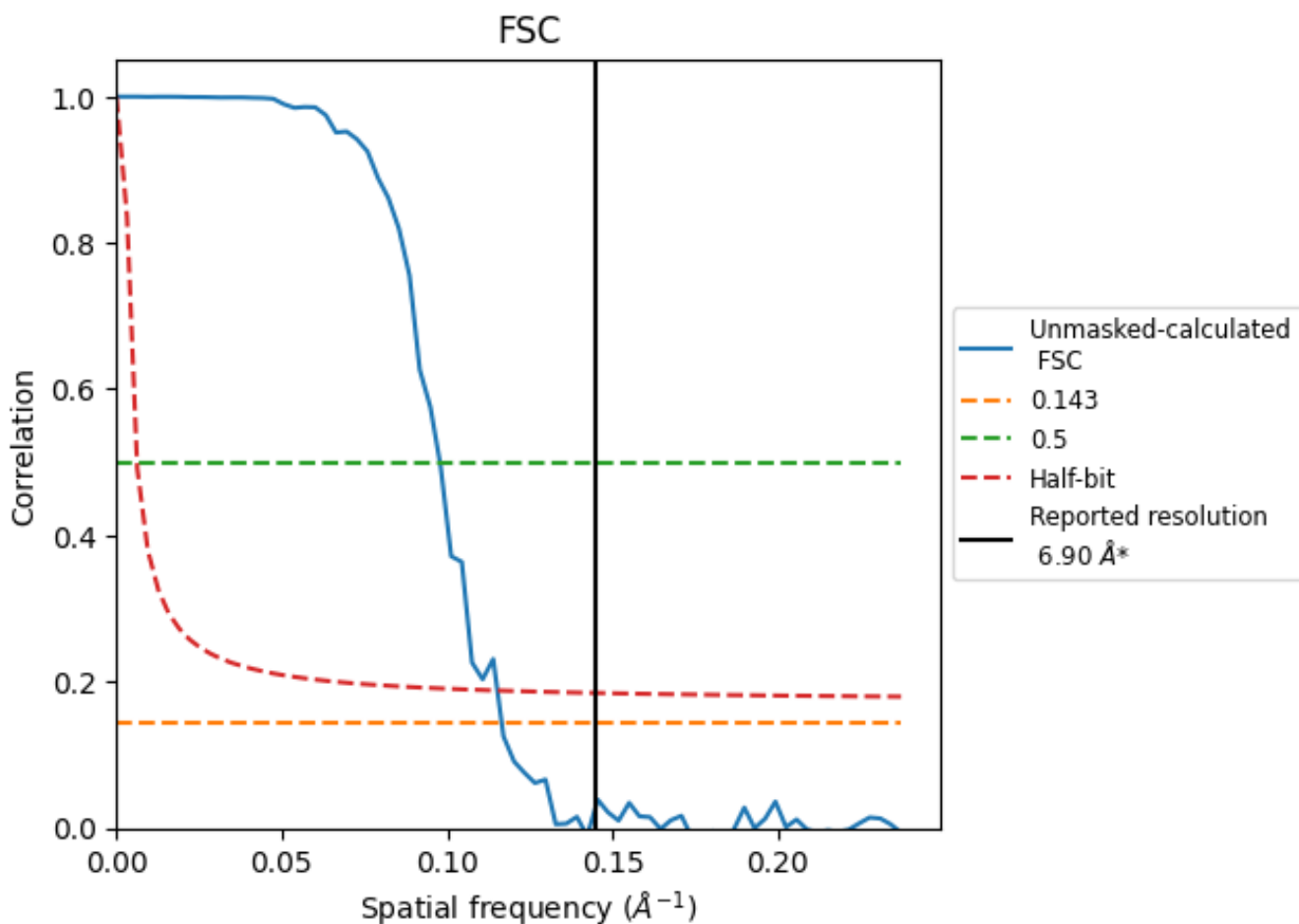

*Reported resolution corresponds to spatial frequency of 0.145 Å⁻¹

8.2 Resolution estimates [i](#)

Resolution estimate (Å)	Estimation criterion (FSC cut-off)		
	0.143	0.5	Half-bit
Reported by author	6.90	-	-
Author-provided FSC curve	-	-	-
Unmasked-calculated*	8.58	10.22	8.69

*Resolution estimate based on FSC curve calculated by comparison of deposited half-maps. The value from deposited half-maps intersecting FSC 0.143 CUT-OFF 8.58 differs from the reported value 6.9 by more than 10 %

9 Map-model fit [i](#)

This section contains information regarding the fit between EMDB map EMD-14736 and PDB model 7ZHS. Per-residue inclusion information can be found in section 3 on page 44.

9.1 Map-model overlay [i](#)

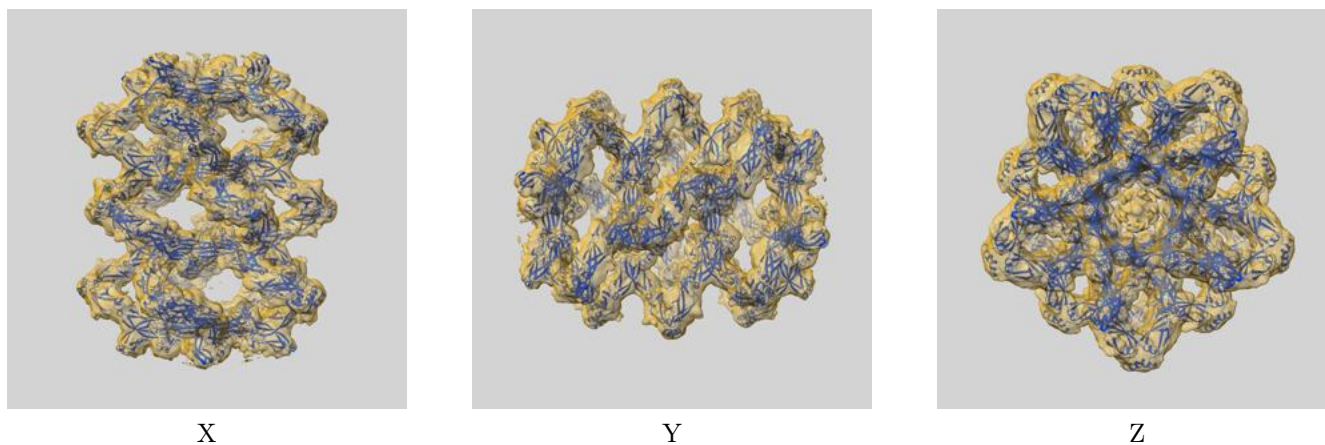

The images above show the 3D surface view of the map at the recommended contour level 0.088 at 50% transparency in yellow overlaid with a ribbon representation of the model coloured in blue. These images allow for the visual assessment of the quality of fit between the atomic model and the map.

9.2 Q-score mapped to coordinate model [i](#)

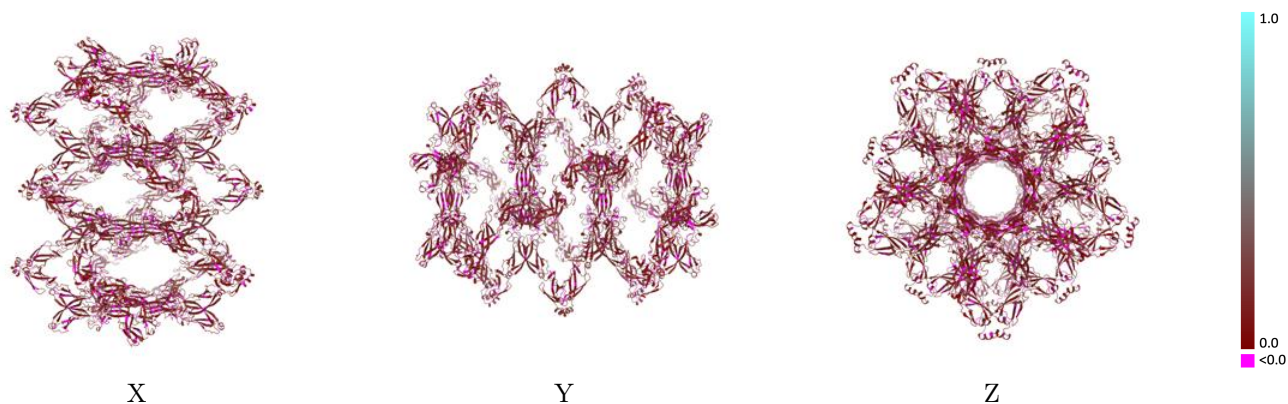

The images above show the model with each residue coloured according to its Q-score. This shows their resolvability in the map with higher Q-score values reflecting better resolvability. Please note: Q-score is calculating the resolvability of atoms, and thus high values are only expected at resolutions at which atoms can be resolved. Low Q-score values may therefore be expected for many entries.

9.3 Atom inclusion mapped to coordinate model [i](#)

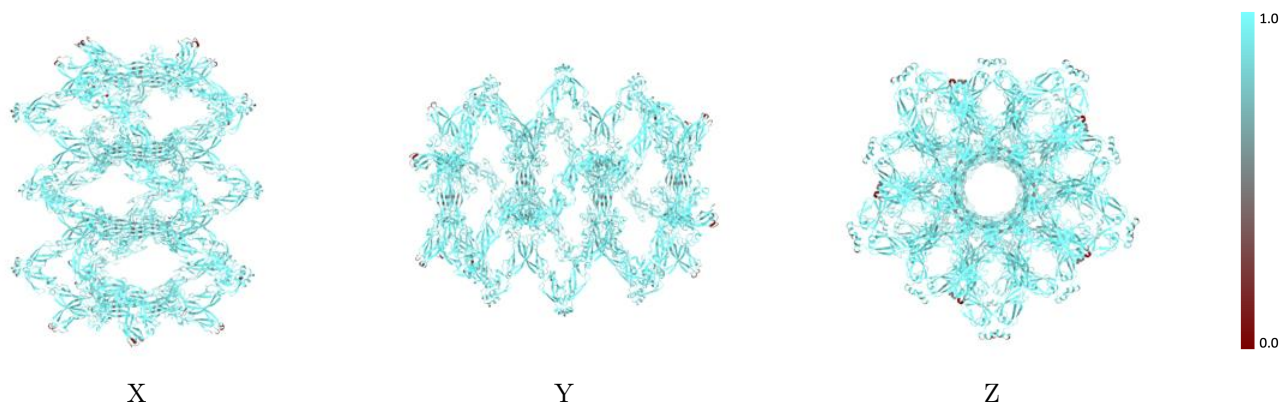

The images above show the model with each residue coloured according to its atom inclusion. This shows to what extent they are inside the map at the recommended contour level (0.088).



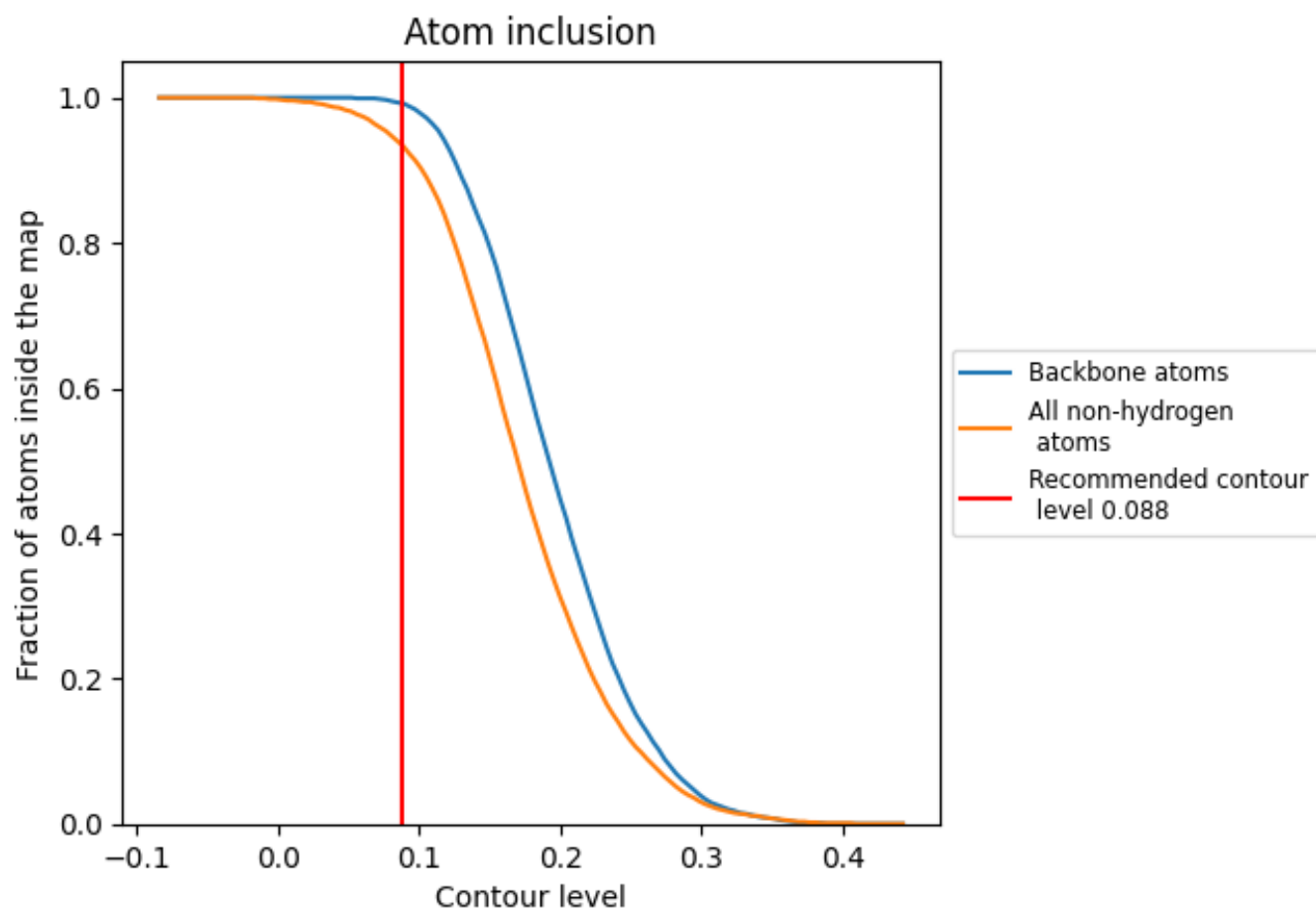



































































9.4 Atom inclusion [i](#)



At the recommended contour level, 99% of all backbone atoms, 94% of all non-hydrogen atoms, are inside the map.

9.5 Map-model fit summary













The table lists the average atom inclusion at the recommended contour level (0.088) and Q-score for the entire model and for each chain.

Chain	Atom inclusion	Q-score
All	 0.9350	 0.1210
A	 0.9450	 0.1310
B	 0.9440	 0.1300
C	 0.9390	 0.1250
D	 0.9390	 0.1280
E	 0.9030	 0.1150
F	 0.9440	 0.1090
G	 0.9430	 0.1120
H	 0.8970	 0.1130
I	 0.9430	 0.1320
J	 0.9440	 0.1290
K	 0.9450	 0.1300
L	 0.9450	 0.1310
M	 0.9440	 0.1340
N	 0.9460	 0.1340
O	 0.9450	 0.1330
P	 0.9460	 0.1330
Q	 0.9380	 0.1260
R	 0.9390	 0.1240
S	 0.9380	 0.1250
T	 0.9350	 0.1250
U	 0.9380	 0.1270
V	 0.9400	 0.1260
W	 0.9370	 0.1280
X	 0.9380	 0.1290
Y	 0.9050	 0.1110
Z	 0.9030	 0.1140
a	 0.9040	 0.1120
b	 0.9020	 0.1130
c	 0.9440	 0.1120
d	 0.9440	 0.1100
e	 0.9430	 0.1120
f	 0.9440	 0.1110
g	 0.9440	 0.1140
h	 0.9460	 0.1090



Continued on next page...

Continued from previous page...

Chain	Atom inclusion	Q-score
i	 0.9430	 0.1110
j	 0.9400	 0.1110
k	 0.8970	 0.1130
l	 0.8930	 0.1140
m	 0.8940	 0.1150
n	 0.8930	 0.1120