



Full wwPDB EM Validation Report ⓘ

Sep 28, 2024 – 09:27 AM EDT

PDB ID : 6PZY
EMDB ID : EMD-20540
Title : CryoEM derived model of NA-73 Fab in complex with N9 Shanghai2
Authors : Ward, A.B.; Turner, H.L.; Zhu, X.
Deposited on : 2019-08-01
Resolution : 3.17 Å (reported)
Based on initial model : 5L14

This is a Full wwPDB EM Validation Report for a publicly released PDB entry.

We welcome your comments at validation@mail.wwpdb.org

A user guide is available at

<https://www.wwpdb.org/validation/2017/EMValidationReportHelp>

with specific help available everywhere you see the ⓘ symbol.

The types of validation reports are described at

<http://www.wwpdb.org/validation/2017/FAQs#types>.

The following versions of software and data (see [references ⓘ](#)) were used in the production of this report:

EMDB validation analysis : 0.0.1.dev113
Mogul : 2022.3.0, CSD as543be (2022)
MolProbity : 4.02b-467
Percentile statistics : 20231227.v01 (using entries in the PDB archive December 27th 2023)
MapQ : 1.9.13
Ideal geometry (proteins) : Engh & Huber (2001)
Ideal geometry (DNA, RNA) : Parkinson et al. (1996)
Validation Pipeline (wwPDB-VP) : 2.39

1 Overall quality at a glance i

The following experimental techniques were used to determine the structure:

ELECTRON MICROSCOPY

The reported resolution of this entry is 3.17 Å.

Percentile scores (ranging between 0-100) for global validation metrics of the entry are shown in the following graphic. The table shows the number of entries on which the scores are based.

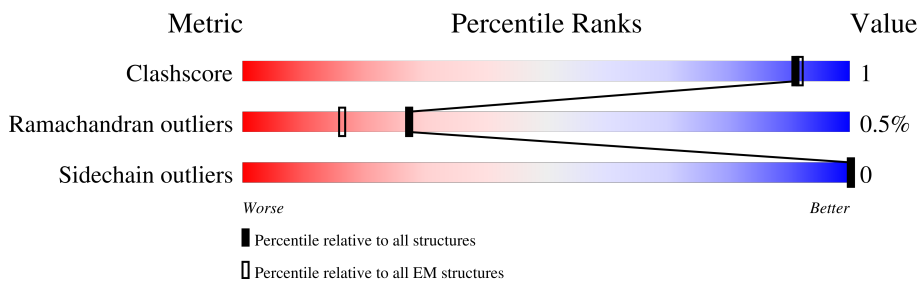

Metric	Whole archive (#Entries)	EM structures (#Entries)
Clashscore	210492	15764
Ramachandran outliers	207382	16835
Sidechain outliers	206894	16415

The table below summarises the geometric issues observed across the polymeric chains and their fit to the map. The red, orange, yellow and green segments of the bar indicate the fraction of residues that contain outliers for ≥ 3 , 2, 1 and 0 types of geometric quality criteria respectively. A grey segment represents the fraction of residues that are not modelled. The numeric value for each fraction is indicated below the corresponding segment, with a dot representing fractions $\leq 5\%$. The upper red bar (where present) indicates the fraction of residues that have poor fit to the EM map (all-atom inclusion $< 40\%$). The numeric value is given above the bar.

Mol	Chain	Length	Quality of chain
1	A	429	
1	B	429	
1	E	429	
1	F	429	
2	C	232	
2	G	232	
2	H	232	
2	I	232	

Continued on next page...

Continued from previous page...

Mol	Chain	Length	Quality of chain
3	D	216	 46% 5% 50%
3	J	216	 46% 5% 50%
3	K	216	 46% 5% 50%
3	L	216	 46% 5% 50%
4	M	9	 100%
4	O	9	 100%
4	Q	9	 100%
4	S	9	 100%
5	N	2	 50% 50%
5	P	2	 50% 50%
5	R	2	 50% 50%
5	T	2	 50% 50%

2 Entry composition [i](#)

There are 6 unique types of molecules in this entry. The entry contains 19992 atoms, of which 0 are hydrogens and 0 are deuteriums.

In the tables below, the AltConf column contains the number of residues with at least one atom in alternate conformation and the Trace column contains the number of residues modelled with at most 2 atoms.

- Molecule 1 is a protein called Neuraminidase.

Mol	Chain	Residues	Atoms					AltConf	Trace
			Total	C	N	O	S		
1	A	388	3051	1899	541	588	23	0	0
1	B	388	3051	1899	541	588	23	0	0
1	E	388	3051	1899	541	588	23	0	0
1	F	388	3051	1899	541	588	23	0	0

- Molecule 2 is a protein called NA-73 fragment antibody heavy chain.

Mol	Chain	Residues	Atoms					AltConf	Trace
			Total	C	N	O	S		
2	C	129	1002	637	165	196	4	0	0
2	G	129	1002	637	165	196	4	0	0
2	H	129	1002	637	165	196	4	0	0
2	I	129	1002	637	165	196	4	0	0

- Molecule 3 is a protein called NA-73 fragment antibody light chain.

Mol	Chain	Residues	Atoms					AltConf	Trace
			Total	C	N	O	S		
3	D	109	798	495	137	164	2	0	0
3	J	109	798	495	137	164	2	0	0
3	K	109	798	495	137	164	2	0	0
3	L	109	798	495	137	164	2	0	0

- Molecule 4 is an oligosaccharide called alpha-D-mannopyranose-(1-2)-alpha-D-mannopyran

ose-(1-2)-alpha-D-mannopyranose-(1-3)-[alpha-D-mannopyranose-(1-3)-[alpha-D-mannopyranose-(1-6)]alpha-D-mannopyranose-(1-6)]beta-D-mannopyranose-(1-4)-2-acetamido-2-deoxy-beta-D-glucopyranose-(1-4)-2-acetamido-2-deoxy-beta-D-glucopyranose.

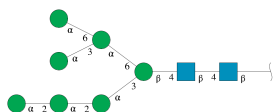

Mol	Chain	Residues	Atoms				AltConf	Trace
			Total	C	N	O		
4	M	9	105	58	2	45	0	0
4	O	9	105	58	2	45	0	0
4	Q	9	105	58	2	45	0	0
4	S	9	105	58	2	45	0	0

- Molecule 5 is an oligosaccharide called 2-acetamido-2-deoxy-beta-D-glucopyranose-(1-4)-2-acetamido-2-deoxy-beta-D-glucopyranose.



Mol	Chain	Residues	Atoms				AltConf	Trace
			Total	C	N	O		
5	N	2	28	16	2	10	0	0
5	P	2	28	16	2	10	0	0
5	R	2	28	16	2	10	0	0
5	T	2	28	16	2	10	0	0

- Molecule 6 is 2-acetamido-2-deoxy-beta-D-glucopyranose (three-letter code: NAG) (formula: C₈H₁₅NO₆).



Mol	Chain	Residues	Atoms				AltConf
			Total	C	N	O	
6	A	1	Total 14	8	1	5	0
6	B	1	Total 14	8	1	5	0
6	E	1	Total 14	8	1	5	0
6	F	1	Total 14	8	1	5	0

3 Residue-property plots

These plots are drawn for all protein, RNA, DNA and oligosaccharide chains in the entry. The first graphic for a chain summarises the proportions of the various outlier classes displayed in the second graphic. The second graphic shows the sequence view annotated by issues in geometry and atom inclusion in map density. Residues are color-coded according to the number of geometric quality criteria for which they contain at least one outlier: green = 0, yellow = 1, orange = 2 and red = 3 or more. A red diamond above a residue indicates a poor fit to the EM map for this residue (all-atom inclusion < 40%). Stretches of 2 or more consecutive residues without any outlier are shown as a green connector. Residues present in the sample, but not in the model, are shown in grey.

- Molecule 1: Neuraminidase

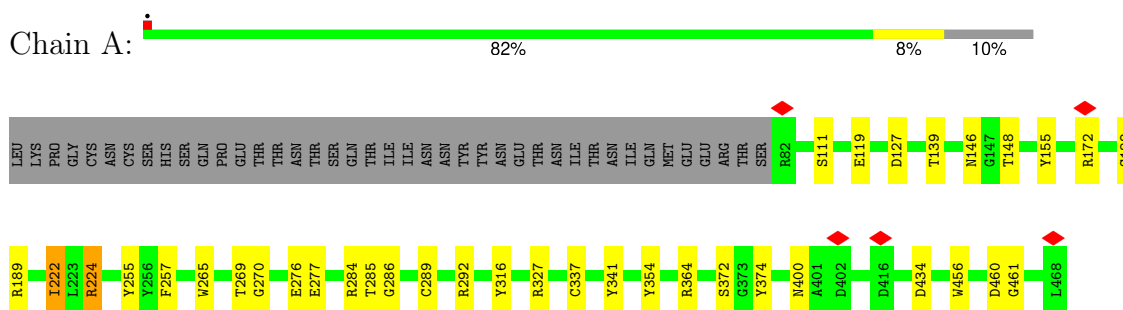

- Molecule 1: Neuraminidase

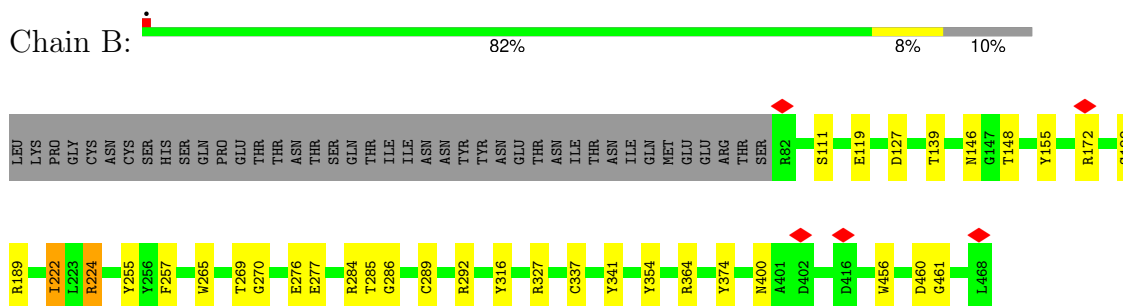

- Molecule 1: Neuraminidase

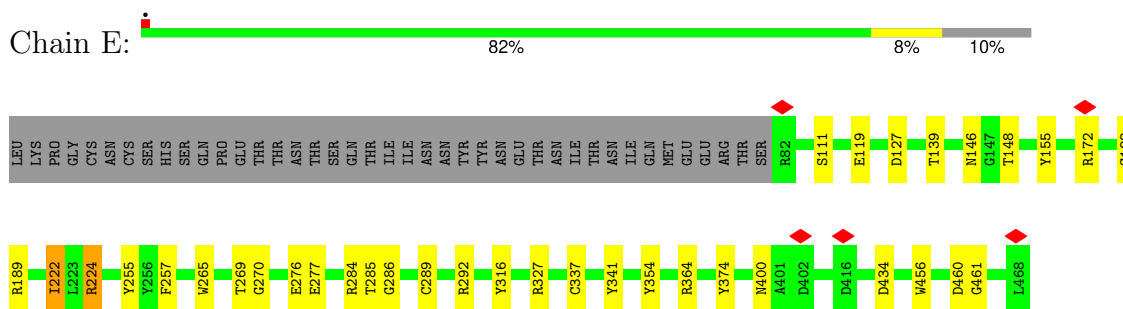

- Molecule 1: Neuraminidase

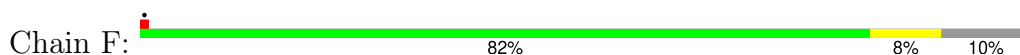

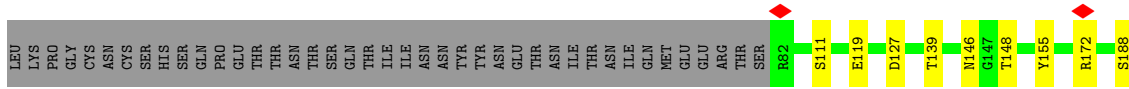

• Molecule 2: NA-73 fragment antibody heavy chain

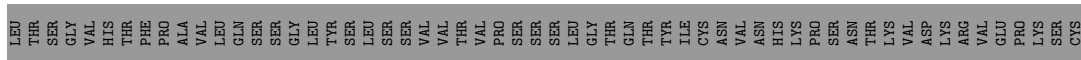
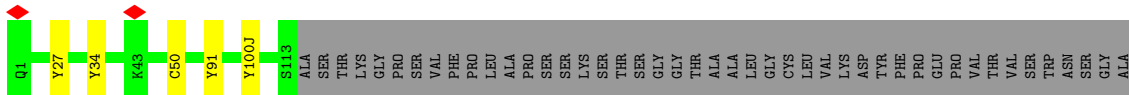

• Molecule 2: NA-73 fragment antibody heavy chain

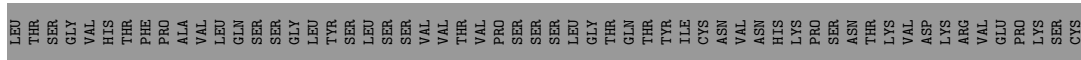
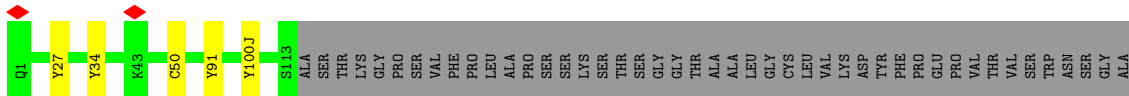

• Molecule 2: NA-73 fragment antibody heavy chain

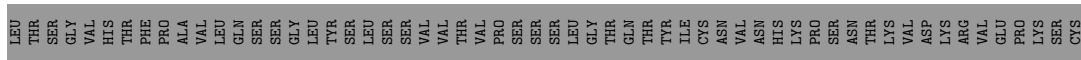
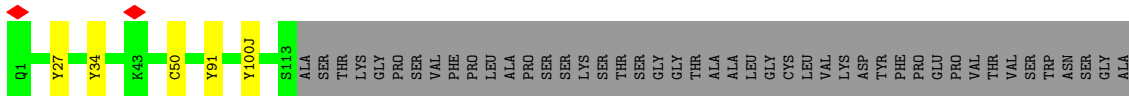

• Molecule 2: NA-73 fragment antibody heavy chain

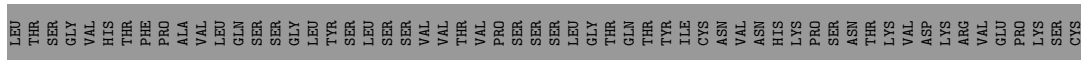
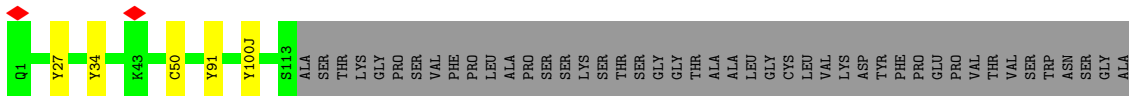

• Molecule 3: NA-73 fragment antibody light chain

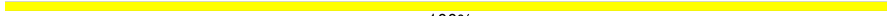
Chain M:  100%

MAG1
MAG2
BMA3
MAN4
MAN5
MAN6
MAN7
MAN8
MAN9

- Molecule 4: alpha-D-mannopyranose-(1-2)-alpha-D-mannopyranose-(1-2)-alpha-D-mannopyranose-(1-3)-[alpha-D-mannopyranose-(1-3)-[alpha-D-mannopyranose-(1-6)]alpha-D-mannopyranose-(1-6)]beta-D-mannopyranose-(1-4)-2-acetamido-2-deoxy-beta-D-glucopyranose-(1-4)-2-acetamido-2-deoxy-beta-D-glucopyranose

Chain O:  100%

MAG1
MAG2
BMA3
MAN4
MAN5
MAN6
MAN7
MAN8
MAN9

- Molecule 4: alpha-D-mannopyranose-(1-2)-alpha-D-mannopyranose-(1-2)-alpha-D-mannopyranose-(1-3)-[alpha-D-mannopyranose-(1-3)-[alpha-D-mannopyranose-(1-6)]alpha-D-mannopyranose-(1-6)]beta-D-mannopyranose-(1-4)-2-acetamido-2-deoxy-beta-D-glucopyranose-(1-4)-2-acetamido-2-deoxy-beta-D-glucopyranose

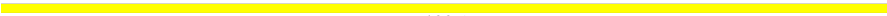
Chain Q:  100%

MAG1
MAG2
BMA3
MAN4
MAN5
MAN6
MAN7
MAN8
MAN9

- Molecule 4: alpha-D-mannopyranose-(1-2)-alpha-D-mannopyranose-(1-2)-alpha-D-mannopyranose-(1-3)-[alpha-D-mannopyranose-(1-3)-[alpha-D-mannopyranose-(1-6)]alpha-D-mannopyranose-(1-6)]beta-D-mannopyranose-(1-4)-2-acetamido-2-deoxy-beta-D-glucopyranose-(1-4)-2-acetamido-2-deoxy-beta-D-glucopyranose

Chain S:  100%

MAG1
MAG2
BMA3
MAN4
MAN5
MAN6
MAN7
MAN8
MAN9

- Molecule 5: 2-acetamido-2-deoxy-beta-D-glucopyranose-(1-4)-2-acetamido-2-deoxy-beta-D-glucopyranose

Chain N:  50% 50%

MAG1
MAG2

- Molecule 5: 2-acetamido-2-deoxy-beta-D-glucopyranose-(1-4)-2-acetamido-2-deoxy-beta-D-glucopyranose

Chain P:  50% 50%

MAG1
MAG2

- Molecule 5: 2-acetamido-2-deoxy-beta-D-glucopyranose-(1-4)-2-acetamido-2-deoxy-beta-D-glucopyranose

Chain R:  50% 50%

MAG1
MAG2

- Molecule 5: 2-acetamido-2-deoxy-beta-D-glucopyranose-(1-4)-2-acetamido-2-deoxy-beta-D-glucopyranose

Chain T:  50% 50%

MAG1
MAG2

4 Experimental information

Property	Value	Source
EM reconstruction method	SINGLE PARTICLE	Depositor
Imposed symmetry	POINT, C4	Depositor
Number of particles used	157751	Depositor
Resolution determination method	FSC 0.143 CUT-OFF	Depositor
CTF correction method	PHASE FLIPPING AND AMPLITUDE CORRECTION	Depositor
Microscope	FEI TITAN KRIOS	Depositor
Voltage (kV)	300	Depositor
Electron dose ($e^-/\text{\AA}^2$)	50	Depositor
Minimum defocus (nm)	500	Depositor
Maximum defocus (nm)	1500	Depositor
Magnification	29000	Depositor
Image detector	GATAN K2 SUMMIT (4k x 4k)	Depositor
Maximum map value	1.599	Depositor
Minimum map value	-0.624	Depositor
Average map value	-0.000	Depositor
Map value standard deviation	0.075	Depositor
Recommended contour level	0.488	Depositor
Map size (\AA)	263.68, 263.68, 263.68	wwPDB
Map dimensions	256, 256, 256	wwPDB
Map angles ($^\circ$)	90.0, 90.0, 90.0	wwPDB
Pixel spacing (\AA)	1.03, 1.03, 1.03	Depositor

5 Model quality i

5.1 Standard geometry i

Bond lengths and bond angles in the following residue types are not validated in this section: MAN, BMA, NAG

The Z score for a bond length (or angle) is the number of standard deviations the observed value is removed from the expected value. A bond length (or angle) with $|Z| > 5$ is considered an outlier worth inspection. RMSZ is the root-mean-square of all Z scores of the bond lengths (or angles).

Mol	Chain	Bond lengths		Bond angles	
		RMSZ	# Z >5	RMSZ	# Z >5
1	A	1.35	14/3133 (0.4%)	0.97	12/4267 (0.3%)
1	B	1.35	14/3133 (0.4%)	0.97	12/4267 (0.3%)
1	E	1.35	14/3133 (0.4%)	0.97	12/4267 (0.3%)
1	F	1.35	14/3133 (0.4%)	0.97	12/4267 (0.3%)
2	C	1.31	3/1031 (0.3%)	0.93	4/1407 (0.3%)
2	G	1.31	3/1031 (0.3%)	0.93	4/1407 (0.3%)
2	H	1.31	3/1031 (0.3%)	0.93	4/1407 (0.3%)
2	I	1.31	3/1031 (0.3%)	0.93	4/1407 (0.3%)
3	D	1.14	1/816 (0.1%)	0.91	1/1114 (0.1%)
3	J	1.14	1/816 (0.1%)	0.91	1/1114 (0.1%)
3	K	1.14	1/816 (0.1%)	0.91	1/1114 (0.1%)
3	L	1.14	1/816 (0.1%)	0.91	1/1114 (0.1%)
All	All	1.31	72/19920 (0.4%)	0.95	68/27152 (0.3%)

All (72) bond length outliers are listed below:

Mol	Chain	Res	Type	Atoms	Z	Observed(Å)	Ideal(Å)
1	A	337	CYS	CB-SG	-8.19	1.68	1.82
1	B	337	CYS	CB-SG	-8.19	1.68	1.82
1	E	337	CYS	CB-SG	-8.19	1.68	1.82
1	F	337	CYS	CB-SG	-8.19	1.68	1.82
3	D	88	CYS	CB-SG	-6.53	1.71	1.82
3	J	88	CYS	CB-SG	-6.53	1.71	1.82
3	K	88	CYS	CB-SG	-6.53	1.71	1.82
3	L	88	CYS	CB-SG	-6.53	1.71	1.82
1	A	456	TRP	NE1-CE2	-6.11	1.29	1.37
1	B	456	TRP	NE1-CE2	-6.11	1.29	1.37
1	E	456	TRP	NE1-CE2	-6.11	1.29	1.37
1	F	456	TRP	NE1-CE2	-6.11	1.29	1.37
2	C	27	TYR	CB-CG	-6.07	1.42	1.51
2	G	27	TYR	CB-CG	-6.07	1.42	1.51

Continued on next page...

Continued from previous page...

Mol	Chain	Res	Type	Atoms	Z	Observed(Å)	Ideal(Å)
2	H	27	TYR	CB-CG	-6.07	1.42	1.51
2	I	27	TYR	CB-CG	-6.07	1.42	1.51
1	A	119	GLU	CG-CD	-6.01	1.43	1.51
1	B	119	GLU	CG-CD	-6.01	1.43	1.51
1	E	119	GLU	CG-CD	-6.01	1.43	1.51
1	F	119	GLU	CG-CD	-6.01	1.43	1.51
1	A	289	CYS	CB-SG	-5.82	1.72	1.81
1	B	289	CYS	CB-SG	-5.82	1.72	1.81
1	E	289	CYS	CB-SG	-5.82	1.72	1.81
1	F	289	CYS	CB-SG	-5.82	1.72	1.81
1	A	155	TYR	CB-CG	-5.60	1.43	1.51
1	B	155	TYR	CB-CG	-5.60	1.43	1.51
1	E	155	TYR	CB-CG	-5.60	1.43	1.51
1	F	155	TYR	CB-CG	-5.60	1.43	1.51
2	C	50	CYS	CB-SG	-5.44	1.73	1.81
2	G	50	CYS	CB-SG	-5.44	1.73	1.81
2	H	50	CYS	CB-SG	-5.44	1.73	1.81
2	I	50	CYS	CB-SG	-5.44	1.73	1.81
1	A	316	TYR	CG-CD2	-5.38	1.32	1.39
1	B	316	TYR	CG-CD2	-5.38	1.32	1.39
1	E	316	TYR	CG-CD2	-5.38	1.32	1.39
1	F	316	TYR	CG-CD2	-5.38	1.32	1.39
1	A	276	GLU	CD-OE2	-5.35	1.19	1.25
1	B	276	GLU	CD-OE2	-5.35	1.19	1.25
1	E	276	GLU	CD-OE2	-5.35	1.19	1.25
1	F	276	GLU	CD-OE2	-5.35	1.19	1.25
2	C	34	TYR	CB-CG	-5.34	1.43	1.51
2	G	34	TYR	CB-CG	-5.34	1.43	1.51
2	H	34	TYR	CB-CG	-5.34	1.43	1.51
2	I	34	TYR	CB-CG	-5.34	1.43	1.51
1	A	257	PHE	CB-CG	-5.28	1.42	1.51
1	B	257	PHE	CB-CG	-5.28	1.42	1.51
1	E	257	PHE	CB-CG	-5.28	1.42	1.51
1	F	257	PHE	CB-CG	-5.28	1.42	1.51
1	A	341	TYR	CB-CG	-5.25	1.43	1.51
1	B	341	TYR	CB-CG	-5.25	1.43	1.51
1	E	341	TYR	CB-CG	-5.25	1.43	1.51
1	F	341	TYR	CB-CG	-5.25	1.43	1.51
1	A	277	GLU	CD-OE1	-5.21	1.20	1.25
1	B	277	GLU	CD-OE1	-5.21	1.20	1.25
1	E	277	GLU	CD-OE1	-5.21	1.20	1.25
1	F	277	GLU	CD-OE1	-5.21	1.20	1.25

Continued on next page...

Continued from previous page...

Mol	Chain	Res	Type	Atoms	Z	Observed(Å)	Ideal(Å)
1	A	276	GLU	CD-OE1	-5.18	1.20	1.25
1	B	276	GLU	CD-OE1	-5.18	1.20	1.25
1	E	276	GLU	CD-OE1	-5.18	1.20	1.25
1	F	276	GLU	CD-OE1	-5.18	1.20	1.25
1	A	276	GLU	CG-CD	-5.13	1.44	1.51
1	B	276	GLU	CG-CD	-5.13	1.44	1.51
1	E	276	GLU	CG-CD	-5.13	1.44	1.51
1	F	276	GLU	CG-CD	-5.13	1.44	1.51
1	A	265	TRP	CB-CG	-5.07	1.41	1.50
1	B	265	TRP	CB-CG	-5.07	1.41	1.50
1	E	265	TRP	CB-CG	-5.07	1.41	1.50
1	F	265	TRP	CB-CG	-5.07	1.41	1.50
1	A	316	TYR	CB-CG	-5.04	1.44	1.51
1	B	316	TYR	CB-CG	-5.04	1.44	1.51
1	E	316	TYR	CB-CG	-5.04	1.44	1.51
1	F	316	TYR	CB-CG	-5.04	1.44	1.51

All (68) bond angle outliers are listed below:

Mol	Chain	Res	Type	Atoms	Z	Observed(°)	Ideal(°)
1	A	224	ARG	NE-CZ-NH1	7.42	124.01	120.30
1	B	224	ARG	NE-CZ-NH1	7.42	124.01	120.30
1	E	224	ARG	NE-CZ-NH1	7.42	124.01	120.30
1	F	224	ARG	NE-CZ-NH1	7.42	124.01	120.30
1	A	327	ARG	NE-CZ-NH2	-6.82	116.89	120.30
1	B	327	ARG	NE-CZ-NH2	-6.82	116.89	120.30
1	E	327	ARG	NE-CZ-NH2	-6.82	116.89	120.30
1	F	327	ARG	NE-CZ-NH2	-6.82	116.89	120.30
1	A	354	TYR	CB-CG-CD2	-6.75	116.95	121.00
1	B	354	TYR	CB-CG-CD2	-6.75	116.95	121.00
1	E	354	TYR	CB-CG-CD2	-6.75	116.95	121.00
1	F	354	TYR	CB-CG-CD2	-6.75	116.95	121.00
1	A	172	ARG	NE-CZ-NH2	-6.57	117.02	120.30
1	B	172	ARG	NE-CZ-NH2	-6.57	117.02	120.30
1	E	172	ARG	NE-CZ-NH2	-6.57	117.02	120.30
1	F	172	ARG	NE-CZ-NH2	-6.57	117.02	120.30
1	A	374	TYR	CB-CG-CD1	-6.40	117.16	121.00
1	B	374	TYR	CB-CG-CD1	-6.40	117.16	121.00
1	E	374	TYR	CB-CG-CD1	-6.40	117.16	121.00
1	F	374	TYR	CB-CG-CD1	-6.40	117.16	121.00
2	C	27	TYR	CB-CG-CD1	-6.18	117.29	121.00
2	G	27	TYR	CB-CG-CD1	-6.18	117.29	121.00

Continued on next page...

Continued from previous page...

Mol	Chain	Res	Type	Atoms	Z	Observed(°)	Ideal(°)
2	H	27	TYR	CB-CG-CD1	-6.18	117.29	121.00
2	I	27	TYR	CB-CG-CD1	-6.18	117.29	121.00
1	A	364	ARG	NE-CZ-NH2	-6.11	117.24	120.30
1	B	364	ARG	NE-CZ-NH2	-6.11	117.24	120.30
1	E	364	ARG	NE-CZ-NH2	-6.11	117.24	120.30
1	F	364	ARG	NE-CZ-NH2	-6.11	117.24	120.30
2	C	100(J)	TYR	CB-CG-CD1	-5.85	117.49	121.00
2	G	100(J)	TYR	CB-CG-CD1	-5.85	117.49	121.00
2	H	100(J)	TYR	CB-CG-CD1	-5.85	117.49	121.00
2	I	100(J)	TYR	CB-CG-CD1	-5.85	117.49	121.00
3	D	54	ARG	NE-CZ-NH2	-5.83	117.39	120.30
3	J	54	ARG	NE-CZ-NH2	-5.83	117.39	120.30
3	K	54	ARG	NE-CZ-NH2	-5.83	117.39	120.30
3	L	54	ARG	NE-CZ-NH2	-5.83	117.39	120.30
1	A	284	ARG	NE-CZ-NH1	5.78	123.19	120.30
1	B	284	ARG	NE-CZ-NH1	5.78	123.19	120.30
1	E	284	ARG	NE-CZ-NH1	5.78	123.19	120.30
1	F	284	ARG	NE-CZ-NH1	5.78	123.19	120.30
1	A	292	ARG	NE-CZ-NH1	5.78	123.19	120.30
1	B	292	ARG	NE-CZ-NH1	5.78	123.19	120.30
1	E	292	ARG	NE-CZ-NH1	5.78	123.19	120.30
1	F	292	ARG	NE-CZ-NH1	5.78	123.19	120.30
1	A	456	TRP	CA-CB-CG	5.45	124.06	113.70
1	B	456	TRP	CA-CB-CG	5.45	124.06	113.70
1	E	456	TRP	CA-CB-CG	5.45	124.06	113.70
1	F	456	TRP	CA-CB-CG	5.45	124.06	113.70
1	A	316	TYR	CB-CG-CD2	-5.39	117.77	121.00
1	B	316	TYR	CB-CG-CD2	-5.39	117.77	121.00
1	E	316	TYR	CB-CG-CD2	-5.39	117.77	121.00
1	F	316	TYR	CB-CG-CD2	-5.39	117.77	121.00
2	C	91	TYR	CB-CG-CD1	-5.22	117.87	121.00
2	G	91	TYR	CB-CG-CD1	-5.22	117.87	121.00
2	H	91	TYR	CB-CG-CD1	-5.22	117.87	121.00
2	I	91	TYR	CB-CG-CD1	-5.22	117.87	121.00
1	A	155	TYR	CB-CG-CD1	-5.16	117.91	121.00
1	B	155	TYR	CB-CG-CD1	-5.16	117.91	121.00
1	E	155	TYR	CB-CG-CD1	-5.16	117.91	121.00
1	F	155	TYR	CB-CG-CD1	-5.16	117.91	121.00
1	A	255	TYR	CB-CG-CD2	-5.15	117.91	121.00
1	B	255	TYR	CB-CG-CD2	-5.15	117.91	121.00
1	E	255	TYR	CB-CG-CD2	-5.15	117.91	121.00
1	F	255	TYR	CB-CG-CD2	-5.15	117.91	121.00

Continued on next page...

Continued from previous page...

Mol	Chain	Res	Type	Atoms	Z	Observed(°)	Ideal(°)
2	C	34	TYR	CB-CG-CD2	-5.14	117.92	121.00
2	G	34	TYR	CB-CG-CD2	-5.14	117.92	121.00
2	H	34	TYR	CB-CG-CD2	-5.14	117.92	121.00
2	I	34	TYR	CB-CG-CD2	-5.14	117.92	121.00

There are no chirality outliers.

There are no planarity outliers.

5.2 Too-close contacts

In the following table, the Non-H and H(model) columns list the number of non-hydrogen atoms and hydrogen atoms in the chain respectively. The H(added) column lists the number of hydrogen atoms added and optimized by MolProbity. The Clashes column lists the number of clashes within the asymmetric unit, whereas Symm-Clashes lists symmetry-related clashes.

Mol	Chain	Non-H	H(model)	H(added)	Clashes	Symm-Clashes
1	A	3051	0	2868	12	0
1	B	3051	0	2868	10	0
1	E	3051	0	2868	11	0
1	F	3051	0	2868	11	0
2	C	1002	0	966	0	0
2	G	1002	0	966	0	0
2	H	1002	0	966	0	0
2	I	1002	0	966	0	0
3	D	798	0	761	4	0
3	J	798	0	761	4	0
3	K	798	0	761	5	0
3	L	798	0	761	5	0
4	M	105	0	83	0	0
4	O	105	0	83	0	0
4	Q	105	0	83	0	0
4	S	105	0	83	0	0
5	N	28	0	25	1	0
5	P	28	0	25	1	0
5	R	28	0	25	1	0
5	T	28	0	25	1	0
6	A	14	0	13	0	0
6	B	14	0	13	0	0
6	E	14	0	13	0	0
6	F	14	0	13	0	0
All	All	19992	0	18864	58	0

The all-atom clashscore is defined as the number of clashes found per 1000 atoms (including hydrogen atoms). The all-atom clashscore for this structure is 1.

All (58) close contacts within the same asymmetric unit are listed below, sorted by their clash magnitude.

Atom-1	Atom-2	Interatomic distance (Å)	Clash overlap (Å)
1:A:139:THR:HG1	1:B:111:SER:HG	1.45	0.63
1:E:139:THR:HG1	1:F:111:SER:HG	1.47	0.62
1:A:111:SER:HG	1:F:139:THR:HG1	1.49	0.60
1:B:139:THR:HG1	1:E:111:SER:HG	1.49	0.59
3:D:26:SER:OG	3:D:27:SER:N	2.38	0.57
3:J:26:SER:OG	3:J:27:SER:N	2.38	0.56
3:L:26:SER:OG	3:L:27:SER:N	2.38	0.56
3:K:26:SER:OG	3:K:27:SER:N	2.38	0.56
1:B:460:ASP:OD1	1:B:461:GLY:N	2.40	0.55
1:A:460:ASP:OD1	1:A:461:GLY:N	2.40	0.55
1:E:460:ASP:OD1	1:E:461:GLY:N	2.40	0.55
1:F:460:ASP:OD1	1:F:461:GLY:N	2.40	0.55
1:B:400:ASN:N	1:B:400:ASN:OD1	2.42	0.52
3:L:60:ASP:N	3:L:60:ASP:OD1	2.41	0.52
3:J:60:ASP:N	3:J:60:ASP:OD1	2.41	0.52
3:D:60:ASP:N	3:D:60:ASP:OD1	2.41	0.52
1:B:127:ASP:OD1	1:B:127:ASP:N	2.42	0.51
1:E:400:ASN:N	1:E:400:ASN:OD1	2.42	0.50
1:F:400:ASN:N	1:F:400:ASN:OD1	2.42	0.50
3:K:60:ASP:OD1	3:K:60:ASP:N	2.41	0.50
1:A:127:ASP:OD1	1:A:127:ASP:N	2.42	0.50
3:D:42:THR:OG1	3:D:43:ALA:N	2.46	0.49
3:J:42:THR:OG1	3:J:43:ALA:N	2.46	0.49
3:D:27(B):ASN:OD1	3:D:27(B):ASN:N	2.44	0.48
3:K:42:THR:OG1	3:K:43:ALA:N	2.46	0.48
1:A:400:ASN:N	1:A:400:ASN:OD1	2.42	0.48
1:F:434:ASP:OD1	1:F:434:ASP:N	2.46	0.47
1:E:127:ASP:OD1	1:E:127:ASP:N	2.42	0.47
1:F:127:ASP:OD1	1:F:127:ASP:N	2.42	0.47
3:L:42:THR:OG1	3:L:43:ALA:N	2.46	0.47
1:B:269:THR:OG1	1:B:270:GLY:N	2.49	0.46
1:E:269:THR:OG1	1:E:270:GLY:N	2.49	0.46
1:E:434:ASP:OD1	1:E:434:ASP:N	2.46	0.46
1:F:269:THR:OG1	1:F:270:GLY:N	2.49	0.45
1:A:269:THR:OG1	1:A:270:GLY:N	2.49	0.45
3:K:27(B):ASN:OD1	3:K:27(B):ASN:N	2.44	0.45
1:F:222:ILE:O	1:F:224:ARG:HG3	2.17	0.45

Continued on next page...

Continued from previous page...

Atom-1	Atom-2	Interatomic distance (Å)	Clash overlap (Å)
1:A:434:ASP:N	1:A:434:ASP:OD1	2.46	0.44
1:B:222:ILE:O	1:B:224:ARG:HG3	2.17	0.44
1:E:222:ILE:O	1:E:224:ARG:HG3	2.17	0.44
1:B:285:THR:OG1	1:B:286:GLY:N	2.50	0.44
1:E:285:THR:OG1	1:E:286:GLY:N	2.50	0.44
1:A:222:ILE:O	1:A:224:ARG:HG3	2.17	0.44
3:L:27(B):ASN:OD1	3:L:27(B):ASN:N	2.44	0.44
1:A:188:SER:OG	1:A:189:ARG:N	2.51	0.44
1:B:188:SER:OG	1:B:189:ARG:N	2.51	0.43
1:A:285:THR:OG1	1:A:286:GLY:N	2.50	0.43
1:F:188:SER:OG	1:F:189:ARG:N	2.51	0.43
1:E:146:ASN:ND2	5:R:1:NAG:O7	2.52	0.42
1:E:188:SER:OG	1:E:189:ARG:N	2.51	0.42
1:F:146:ASN:ND2	5:T:1:NAG:O7	2.52	0.42
1:A:146:ASN:ND2	5:N:1:NAG:O7	2.52	0.42
1:B:146:ASN:ND2	5:P:1:NAG:O7	2.52	0.42
3:J:27(B):ASN:OD1	3:J:28:ILE:N	2.54	0.41
1:A:372:SER:OG	1:A:400:ASN:O	2.39	0.41
3:K:27(B):ASN:OD1	3:K:28:ILE:N	2.54	0.41
1:F:285:THR:OG1	1:F:286:GLY:N	2.50	0.40
3:L:27(B):ASN:OD1	3:L:28:ILE:N	2.54	0.40

There are no symmetry-related clashes.

5.3 Torsion angles [i](#)

5.3.1 Protein backbone [i](#)

In the following table, the Percentiles column shows the percent Ramachandran outliers of the chain as a percentile score with respect to all PDB entries followed by that with respect to all EM entries.

The Analysed column shows the number of residues for which the backbone conformation was analysed, and the total number of residues.

Mol	Chain	Analysed	Favoured	Allowed	Outliers	Percentiles
1	A	386/429 (90%)	376 (97%)	8 (2%)	2 (0%)	25 58
1	B	386/429 (90%)	376 (97%)	8 (2%)	2 (0%)	25 58
1	E	386/429 (90%)	376 (97%)	8 (2%)	2 (0%)	25 58
1	F	386/429 (90%)	376 (97%)	8 (2%)	2 (0%)	25 58

Continued on next page...

Continued from previous page...

Mol	Chain	Analysed	Favoured	Allowed	Outliers	Percentiles	
2	C	127/232 (55%)	123 (97%)	4 (3%)	0	100	100
2	G	127/232 (55%)	123 (97%)	4 (3%)	0	100	100
2	H	127/232 (55%)	123 (97%)	4 (3%)	0	100	100
2	I	127/232 (55%)	123 (97%)	4 (3%)	0	100	100
3	D	107/216 (50%)	101 (94%)	5 (5%)	1 (1%)	14	47
3	J	107/216 (50%)	101 (94%)	5 (5%)	1 (1%)	14	47
3	K	107/216 (50%)	101 (94%)	5 (5%)	1 (1%)	14	47
3	L	107/216 (50%)	101 (94%)	5 (5%)	1 (1%)	14	47
All	All	2480/3508 (71%)	2400 (97%)	68 (3%)	12 (0%)	27	58

All (12) Ramachandran outliers are listed below:

Mol	Chain	Res	Type
3	D	96	TRP
3	J	96	TRP
3	K	96	TRP
3	L	96	TRP
1	A	222	ILE
1	B	222	ILE
1	E	222	ILE
1	F	222	ILE
1	A	148	THR
1	B	148	THR
1	E	148	THR
1	F	148	THR

5.3.2 Protein sidechains [i](#)

In the following table, the Percentiles column shows the percent sidechain outliers of the chain as a percentile score with respect to all PDB entries followed by that with respect to all EM entries.

The Analysed column shows the number of residues for which the sidechain conformation was analysed, and the total number of residues.

Mol	Chain	Analysed	Rotameric	Outliers	Percentiles	
1	A	338/379 (89%)	338 (100%)	0	100	100
1	B	338/379 (89%)	338 (100%)	0	100	100

Continued on next page...

Continued from previous page...

Mol	Chain	Analysed	Rotameric	Outliers	Percentiles	
1	E	338/379 (89%)	338 (100%)	0	100	100
1	F	338/379 (89%)	338 (100%)	0	100	100
2	C	113/202 (56%)	113 (100%)	0	100	100
2	G	113/202 (56%)	113 (100%)	0	100	100
2	H	113/202 (56%)	113 (100%)	0	100	100
2	I	113/202 (56%)	113 (100%)	0	100	100
3	D	88/181 (49%)	88 (100%)	0	100	100
3	J	88/181 (49%)	88 (100%)	0	100	100
3	K	88/181 (49%)	88 (100%)	0	100	100
3	L	88/181 (49%)	88 (100%)	0	100	100
All	All	2156/3048 (71%)	2156 (100%)	0	100	100

There are no protein residues with a non-rotameric sidechain to report.

Sometimes sidechains can be flipped to improve hydrogen bonding and reduce clashes. All (4) such sidechains are listed below:

Mol	Chain	Res	Type
1	A	338	ASN
1	B	338	ASN
1	E	338	ASN
1	F	338	ASN

5.3.3 RNA [i](#)

There are no RNA molecules in this entry.

5.4 Non-standard residues in protein, DNA, RNA chains [i](#)

There are no non-standard protein/DNA/RNA residues in this entry.

5.5 Carbohydrates [i](#)

44 monosaccharides are modelled in this entry.

In the following table, the Counts columns list the number of bonds (or angles) for which Mogul statistics could be retrieved, the number of bonds (or angles) that are observed in the model and the number of bonds (or angles) that are defined in the Chemical Component Dictionary. The

Link column lists molecule types, if any, to which the group is linked. The Z score for a bond length (or angle) is the number of standard deviations the observed value is removed from the expected value. A bond length (or angle) with $|Z| > 2$ is considered an outlier worth inspection. RMSZ is the root-mean-square of all Z scores of the bond lengths (or angles).

Mol	Type	Chain	Res	Link	Bond lengths			Bond angles		
					Counts	RMSZ	# Z > 2	Counts	RMSZ	# Z > 2
4	NAG	M	1	4,1	14,14,15	1.85	4 (28%)	17,19,21	1.20	3 (17%)
4	NAG	M	2	4	14,14,15	2.03	3 (21%)	17,19,21	1.45	3 (17%)
4	BMA	M	3	4	11,11,12	1.82	2 (18%)	15,15,17	0.92	1 (6%)
4	MAN	M	4	4	11,11,12	1.49	1 (9%)	15,15,17	1.30	1 (6%)
4	MAN	M	5	4	11,11,12	1.65	2 (18%)	15,15,17	0.86	0
4	MAN	M	6	4	11,11,12	1.78	2 (18%)	15,15,17	1.16	2 (13%)
4	MAN	M	7	4	11,11,12	1.82	2 (18%)	15,15,17	1.03	0
4	MAN	M	8	4	11,11,12	1.76	2 (18%)	15,15,17	0.91	0
4	MAN	M	9	4	11,11,12	1.77	2 (18%)	15,15,17	0.89	1 (6%)
5	NAG	N	1	1,5	14,14,15	0.40	0	17,19,21	1.78	2 (11%)
5	NAG	N	2	5	14,14,15	0.37	0	17,19,21	0.63	0
4	NAG	O	1	4,1	14,14,15	1.85	4 (28%)	17,19,21	1.20	3 (17%)
4	NAG	O	2	4	14,14,15	2.03	3 (21%)	17,19,21	1.45	3 (17%)
4	BMA	O	3	4	11,11,12	1.82	2 (18%)	15,15,17	0.92	1 (6%)
4	MAN	O	4	4	11,11,12	1.49	1 (9%)	15,15,17	1.30	1 (6%)
4	MAN	O	5	4	11,11,12	1.65	2 (18%)	15,15,17	0.86	0
4	MAN	O	6	4	11,11,12	1.78	2 (18%)	15,15,17	1.16	2 (13%)
4	MAN	O	7	4	11,11,12	1.82	2 (18%)	15,15,17	1.03	0
4	MAN	O	8	4	11,11,12	1.76	2 (18%)	15,15,17	0.91	0
4	MAN	O	9	4	11,11,12	1.77	2 (18%)	15,15,17	0.89	1 (6%)
5	NAG	P	1	1,5	14,14,15	0.40	0	17,19,21	1.78	2 (11%)
5	NAG	P	2	5	14,14,15	0.37	0	17,19,21	0.63	0
4	NAG	Q	1	4,1	14,14,15	1.85	4 (28%)	17,19,21	1.20	3 (17%)
4	NAG	Q	2	4	14,14,15	2.03	3 (21%)	17,19,21	1.45	3 (17%)
4	BMA	Q	3	4	11,11,12	1.82	2 (18%)	15,15,17	0.92	1 (6%)
4	MAN	Q	4	4	11,11,12	1.49	1 (9%)	15,15,17	1.30	1 (6%)
4	MAN	Q	5	4	11,11,12	1.65	2 (18%)	15,15,17	0.86	0
4	MAN	Q	6	4	11,11,12	1.78	2 (18%)	15,15,17	1.16	2 (13%)
4	MAN	Q	7	4	11,11,12	1.82	2 (18%)	15,15,17	1.03	0
4	MAN	Q	8	4	11,11,12	1.76	2 (18%)	15,15,17	0.91	0
4	MAN	Q	9	4	11,11,12	1.77	2 (18%)	15,15,17	0.89	1 (6%)

Mol	Type	Chain	Res	Link	Bond lengths			Bond angles		
					Counts	RMSZ	# Z > 2	Counts	RMSZ	# Z > 2
5	NAG	R	1	1,5	14,14,15	0.40	0	17,19,21	1.78	2 (11%)
5	NAG	R	2	5	14,14,15	0.37	0	17,19,21	0.63	0
4	NAG	S	1	4,1	14,14,15	1.85	4 (28%)	17,19,21	1.20	3 (17%)
4	NAG	S	2	4	14,14,15	2.03	3 (21%)	17,19,21	1.45	3 (17%)
4	BMA	S	3	4	11,11,12	1.82	2 (18%)	15,15,17	0.92	1 (6%)
4	MAN	S	4	4	11,11,12	1.49	1 (9%)	15,15,17	1.30	1 (6%)
4	MAN	S	5	4	11,11,12	1.65	2 (18%)	15,15,17	0.86	0
4	MAN	S	6	4	11,11,12	1.78	2 (18%)	15,15,17	1.16	2 (13%)
4	MAN	S	7	4	11,11,12	1.82	2 (18%)	15,15,17	1.03	0
4	MAN	S	8	4	11,11,12	1.76	2 (18%)	15,15,17	0.91	0
4	MAN	S	9	4	11,11,12	1.77	2 (18%)	15,15,17	0.89	1 (6%)
5	NAG	T	1	1,5	14,14,15	0.40	0	17,19,21	1.78	2 (11%)
5	NAG	T	2	5	14,14,15	0.37	0	17,19,21	0.63	0

In the following table, the Chirals column lists the number of chiral outliers, the number of chiral centers analysed, the number of these observed in the model and the number defined in the Chemical Component Dictionary. Similar counts are reported in the Torsion and Rings columns. '-' means no outliers of that kind were identified.

Mol	Type	Chain	Res	Link	Chirals	Torsions	Rings
4	NAG	M	1	4,1	-	0/6/23/26	0/1/1/1
4	NAG	M	2	4	-	1/6/23/26	0/1/1/1
4	BMA	M	3	4	-	0/2/19/22	0/1/1/1
4	MAN	M	4	4	-	2/2/19/22	0/1/1/1
4	MAN	M	5	4	-	2/2/19/22	0/1/1/1
4	MAN	M	6	4	-	1/2/19/22	0/1/1/1
4	MAN	M	7	4	-	2/2/19/22	0/1/1/1
4	MAN	M	8	4	-	1/2/19/22	0/1/1/1
4	MAN	M	9	4	-	1/2/19/22	0/1/1/1
5	NAG	N	1	1,5	-	2/6/23/26	0/1/1/1
5	NAG	N	2	5	-	0/6/23/26	0/1/1/1
4	NAG	O	1	4,1	-	0/6/23/26	0/1/1/1
4	NAG	O	2	4	-	1/6/23/26	0/1/1/1
4	BMA	O	3	4	-	0/2/19/22	0/1/1/1
4	MAN	O	4	4	-	2/2/19/22	0/1/1/1
4	MAN	O	5	4	-	2/2/19/22	0/1/1/1
4	MAN	O	6	4	-	1/2/19/22	0/1/1/1
4	MAN	O	7	4	-	2/2/19/22	0/1/1/1

Continued on next page...

Continued from previous page...

Mol	Type	Chain	Res	Link	Chirals	Torsions	Rings
4	MAN	O	8	4	-	1/2/19/22	0/1/1/1
4	MAN	O	9	4	-	1/2/19/22	0/1/1/1
5	NAG	P	1	1,5	-	2/6/23/26	0/1/1/1
5	NAG	P	2	5	-	0/6/23/26	0/1/1/1
4	NAG	Q	1	4,1	-	0/6/23/26	0/1/1/1
4	NAG	Q	2	4	-	1/6/23/26	0/1/1/1
4	BMA	Q	3	4	-	0/2/19/22	0/1/1/1
4	MAN	Q	4	4	-	2/2/19/22	0/1/1/1
4	MAN	Q	5	4	-	2/2/19/22	0/1/1/1
4	MAN	Q	6	4	-	1/2/19/22	0/1/1/1
4	MAN	Q	7	4	-	2/2/19/22	0/1/1/1
4	MAN	Q	8	4	-	1/2/19/22	0/1/1/1
4	MAN	Q	9	4	-	1/2/19/22	0/1/1/1
5	NAG	R	1	1,5	-	2/6/23/26	0/1/1/1
5	NAG	R	2	5	-	0/6/23/26	0/1/1/1
4	NAG	S	1	4,1	-	0/6/23/26	0/1/1/1
4	NAG	S	2	4	-	1/6/23/26	0/1/1/1
4	BMA	S	3	4	-	0/2/19/22	0/1/1/1
4	MAN	S	4	4	-	2/2/19/22	0/1/1/1
4	MAN	S	5	4	-	2/2/19/22	0/1/1/1
4	MAN	S	6	4	-	1/2/19/22	0/1/1/1
4	MAN	S	7	4	-	2/2/19/22	0/1/1/1
4	MAN	S	8	4	-	1/2/19/22	0/1/1/1
4	MAN	S	9	4	-	1/2/19/22	0/1/1/1
5	NAG	T	1	1,5	-	2/6/23/26	0/1/1/1
5	NAG	T	2	5	-	0/6/23/26	0/1/1/1

All (80) bond length outliers are listed below:

Mol	Chain	Res	Type	Atoms	Z	Observed(Å)	Ideal(Å)
4	M	2	NAG	O5-C1	6.15	1.54	1.43
4	O	2	NAG	O5-C1	6.15	1.54	1.43
4	Q	2	NAG	O5-C1	6.15	1.54	1.43
4	S	2	NAG	O5-C1	6.15	1.54	1.43
4	M	1	NAG	O5-C1	5.00	1.52	1.43
4	O	1	NAG	O5-C1	5.00	1.52	1.43
4	Q	1	NAG	O5-C1	5.00	1.52	1.43
4	S	1	NAG	O5-C1	5.00	1.52	1.43
4	M	3	BMA	O2-C2	-4.36	1.34	1.43
4	O	3	BMA	O2-C2	-4.36	1.34	1.43

Continued on next page...

Continued from previous page...

Mol	Chain	Res	Type	Atoms	Z	Observed(Å)	Ideal(Å)
4	Q	3	BMA	O2-C2	-4.36	1.34	1.43
4	S	3	BMA	O2-C2	-4.36	1.34	1.43
4	M	7	MAN	O2-C2	-4.29	1.34	1.43
4	O	7	MAN	O2-C2	-4.29	1.34	1.43
4	Q	7	MAN	O2-C2	-4.29	1.34	1.43
4	S	7	MAN	O2-C2	-4.29	1.34	1.43
4	M	6	MAN	O2-C2	-4.28	1.34	1.43
4	O	6	MAN	O2-C2	-4.28	1.34	1.43
4	Q	6	MAN	O2-C2	-4.28	1.34	1.43
4	S	6	MAN	O2-C2	-4.28	1.34	1.43
4	M	9	MAN	O2-C2	-4.18	1.34	1.43
4	O	9	MAN	O2-C2	-4.18	1.34	1.43
4	Q	9	MAN	O2-C2	-4.18	1.34	1.43
4	S	9	MAN	O2-C2	-4.18	1.34	1.43
4	M	8	MAN	O2-C2	-4.16	1.34	1.43
4	O	8	MAN	O2-C2	-4.16	1.34	1.43
4	Q	8	MAN	O2-C2	-4.16	1.34	1.43
4	S	8	MAN	O2-C2	-4.16	1.34	1.43
4	M	5	MAN	O2-C2	-3.57	1.35	1.43
4	O	5	MAN	O2-C2	-3.57	1.35	1.43
4	Q	5	MAN	O2-C2	-3.57	1.35	1.43
4	S	5	MAN	O2-C2	-3.57	1.35	1.43
4	M	4	MAN	O2-C2	-3.43	1.36	1.43
4	O	4	MAN	O2-C2	-3.43	1.36	1.43
4	Q	4	MAN	O2-C2	-3.43	1.36	1.43
4	S	4	MAN	O2-C2	-3.43	1.36	1.43
4	M	6	MAN	C2-C3	-2.87	1.48	1.52
4	O	6	MAN	C2-C3	-2.87	1.48	1.52
4	Q	6	MAN	C2-C3	-2.87	1.48	1.52
4	S	6	MAN	C2-C3	-2.87	1.48	1.52
4	M	5	MAN	C2-C3	-2.72	1.48	1.52
4	O	5	MAN	C2-C3	-2.72	1.48	1.52
4	Q	5	MAN	C2-C3	-2.72	1.48	1.52
4	S	5	MAN	C2-C3	-2.72	1.48	1.52
4	M	2	NAG	C3-C2	-2.67	1.46	1.52
4	O	2	NAG	C3-C2	-2.67	1.46	1.52
4	Q	2	NAG	C3-C2	-2.67	1.46	1.52
4	S	2	NAG	C3-C2	-2.67	1.46	1.52
4	M	1	NAG	C1-C2	-2.63	1.48	1.52
4	O	1	NAG	C1-C2	-2.63	1.48	1.52
4	Q	1	NAG	C1-C2	-2.63	1.48	1.52
4	S	1	NAG	C1-C2	-2.63	1.48	1.52

Continued on next page...

Continued from previous page...

Mol	Chain	Res	Type	Atoms	Z	Observed(Å)	Ideal(Å)
4	M	3	BMA	C2-C3	-2.63	1.48	1.52
4	O	3	BMA	C2-C3	-2.63	1.48	1.52
4	Q	3	BMA	C2-C3	-2.63	1.48	1.52
4	S	3	BMA	C2-C3	-2.63	1.48	1.52
4	M	8	MAN	C2-C3	-2.56	1.48	1.52
4	O	8	MAN	C2-C3	-2.56	1.48	1.52
4	Q	8	MAN	C2-C3	-2.56	1.48	1.52
4	S	8	MAN	C2-C3	-2.56	1.48	1.52
4	M	7	MAN	C2-C3	-2.53	1.48	1.52
4	O	7	MAN	C2-C3	-2.53	1.48	1.52
4	Q	7	MAN	C2-C3	-2.53	1.48	1.52
4	S	7	MAN	C2-C3	-2.53	1.48	1.52
4	M	9	MAN	C2-C3	-2.51	1.48	1.52
4	O	9	MAN	C2-C3	-2.51	1.48	1.52
4	Q	9	MAN	C2-C3	-2.51	1.48	1.52
4	S	9	MAN	C2-C3	-2.51	1.48	1.52
4	M	1	NAG	C3-C2	-2.38	1.47	1.52
4	O	1	NAG	C3-C2	-2.38	1.47	1.52
4	Q	1	NAG	C3-C2	-2.38	1.47	1.52
4	S	1	NAG	C3-C2	-2.38	1.47	1.52
4	M	2	NAG	C1-C2	-2.27	1.49	1.52
4	O	2	NAG	C1-C2	-2.27	1.49	1.52
4	Q	2	NAG	C1-C2	-2.27	1.49	1.52
4	S	2	NAG	C1-C2	-2.27	1.49	1.52
4	M	1	NAG	C4-C3	2.03	1.57	1.52
4	O	1	NAG	C4-C3	2.03	1.57	1.52
4	Q	1	NAG	C4-C3	2.03	1.57	1.52
4	S	1	NAG	C4-C3	2.03	1.57	1.52

All (52) bond angle outliers are listed below:

Mol	Chain	Res	Type	Atoms	Z	Observed(°)	Ideal(°)
5	N	1	NAG	C1-C2-N2	5.78	119.54	110.43
5	P	1	NAG	C1-C2-N2	5.78	119.54	110.43
5	R	1	NAG	C1-C2-N2	5.78	119.54	110.43
5	T	1	NAG	C1-C2-N2	5.78	119.54	110.43
4	M	2	NAG	C3-C4-C5	-3.82	103.30	110.23
4	O	2	NAG	C3-C4-C5	-3.82	103.30	110.23
4	Q	2	NAG	C3-C4-C5	-3.82	103.30	110.23
4	S	2	NAG	C3-C4-C5	-3.82	103.30	110.23
4	M	4	MAN	O2-C2-C1	-3.76	100.61	109.22
4	O	4	MAN	O2-C2-C1	-3.76	100.61	109.22

Continued on next page...

Continued from previous page...

Mol	Chain	Res	Type	Atoms	Z	Observed(°)	Ideal(°)
4	Q	4	MAN	O2-C2-C1	-3.76	100.61	109.22
4	S	4	MAN	O2-C2-C1	-3.76	100.61	109.22
5	N	1	NAG	C2-N2-C7	3.65	127.79	122.90
5	P	1	NAG	C2-N2-C7	3.65	127.79	122.90
5	R	1	NAG	C2-N2-C7	3.65	127.79	122.90
5	T	1	NAG	C2-N2-C7	3.65	127.79	122.90
4	M	2	NAG	C1-O5-C5	-3.51	107.48	112.19
4	O	2	NAG	C1-O5-C5	-3.51	107.48	112.19
4	Q	2	NAG	C1-O5-C5	-3.51	107.48	112.19
4	S	2	NAG	C1-O5-C5	-3.51	107.48	112.19
4	M	1	NAG	O5-C5-C6	-2.57	102.66	107.66
4	O	1	NAG	O5-C5-C6	-2.57	102.66	107.66
4	Q	1	NAG	O5-C5-C6	-2.57	102.66	107.66
4	S	1	NAG	O5-C5-C6	-2.57	102.66	107.66
4	M	1	NAG	C3-C4-C5	-2.40	105.88	110.23
4	O	1	NAG	C3-C4-C5	-2.40	105.88	110.23
4	Q	1	NAG	C3-C4-C5	-2.40	105.88	110.23
4	S	1	NAG	C3-C4-C5	-2.40	105.88	110.23
4	M	3	BMA	C2-C3-C4	-2.31	106.79	110.86
4	O	3	BMA	C2-C3-C4	-2.31	106.79	110.86
4	Q	3	BMA	C2-C3-C4	-2.31	106.79	110.86
4	S	3	BMA	C2-C3-C4	-2.31	106.79	110.86
4	M	9	MAN	C2-C3-C4	-2.20	107.00	110.86
4	O	9	MAN	C2-C3-C4	-2.20	107.00	110.86
4	Q	9	MAN	C2-C3-C4	-2.20	107.00	110.86
4	S	9	MAN	C2-C3-C4	-2.20	107.00	110.86
4	M	6	MAN	C2-C3-C4	-2.17	107.04	110.86
4	O	6	MAN	C2-C3-C4	-2.17	107.04	110.86
4	Q	6	MAN	C2-C3-C4	-2.17	107.04	110.86
4	S	6	MAN	C2-C3-C4	-2.17	107.04	110.86
4	M	2	NAG	C4-C3-C2	2.16	114.18	111.02
4	O	2	NAG	C4-C3-C2	2.16	114.18	111.02
4	Q	2	NAG	C4-C3-C2	2.16	114.18	111.02
4	S	2	NAG	C4-C3-C2	2.16	114.18	111.02
4	M	1	NAG	C1-C2-N2	-2.06	107.19	110.43
4	O	1	NAG	C1-C2-N2	-2.06	107.19	110.43
4	Q	1	NAG	C1-C2-N2	-2.06	107.19	110.43
4	S	1	NAG	C1-C2-N2	-2.06	107.19	110.43
4	M	6	MAN	C1-C2-C3	2.03	112.60	109.64
4	O	6	MAN	C1-C2-C3	2.03	112.60	109.64
4	Q	6	MAN	C1-C2-C3	2.03	112.60	109.64
4	S	6	MAN	C1-C2-C3	2.03	112.60	109.64

There are no chirality outliers.

All (48) torsion outliers are listed below:

Mol	Chain	Res	Type	Atoms
5	N	1	NAG	C1-C2-N2-C7
5	P	1	NAG	C1-C2-N2-C7
5	R	1	NAG	C1-C2-N2-C7
5	T	1	NAG	C1-C2-N2-C7
4	M	5	MAN	O5-C5-C6-O6
4	O	5	MAN	O5-C5-C6-O6
4	Q	5	MAN	O5-C5-C6-O6
4	S	5	MAN	O5-C5-C6-O6
4	M	4	MAN	O5-C5-C6-O6
4	O	4	MAN	O5-C5-C6-O6
4	Q	4	MAN	O5-C5-C6-O6
4	S	4	MAN	O5-C5-C6-O6
4	M	8	MAN	O5-C5-C6-O6
4	O	8	MAN	O5-C5-C6-O6
4	Q	8	MAN	O5-C5-C6-O6
4	S	8	MAN	O5-C5-C6-O6
4	M	5	MAN	C4-C5-C6-O6
4	O	5	MAN	C4-C5-C6-O6
4	Q	5	MAN	C4-C5-C6-O6
4	S	5	MAN	C4-C5-C6-O6
4	M	9	MAN	O5-C5-C6-O6
4	O	9	MAN	O5-C5-C6-O6
4	Q	9	MAN	O5-C5-C6-O6
4	S	9	MAN	O5-C5-C6-O6
4	M	7	MAN	O5-C5-C6-O6
4	O	7	MAN	O5-C5-C6-O6
4	Q	7	MAN	O5-C5-C6-O6
4	S	7	MAN	O5-C5-C6-O6
4	M	2	NAG	O5-C5-C6-O6
4	O	2	NAG	O5-C5-C6-O6
4	Q	2	NAG	O5-C5-C6-O6
4	S	2	NAG	O5-C5-C6-O6
5	N	1	NAG	O5-C5-C6-O6
5	P	1	NAG	O5-C5-C6-O6
5	R	1	NAG	O5-C5-C6-O6
5	T	1	NAG	O5-C5-C6-O6
4	M	6	MAN	O5-C5-C6-O6
4	O	6	MAN	O5-C5-C6-O6
4	Q	6	MAN	O5-C5-C6-O6
4	S	6	MAN	O5-C5-C6-O6

Continued on next page...

Continued from previous page...

Mol	Chain	Res	Type	Atoms
4	M	7	MAN	C4-C5-C6-O6
4	O	7	MAN	C4-C5-C6-O6
4	Q	7	MAN	C4-C5-C6-O6
4	S	7	MAN	C4-C5-C6-O6
4	M	4	MAN	C4-C5-C6-O6
4	O	4	MAN	C4-C5-C6-O6
4	Q	4	MAN	C4-C5-C6-O6
4	S	4	MAN	C4-C5-C6-O6

There are no ring outliers.

4 monomers are involved in 4 short contacts:

Mol	Chain	Res	Type	Clashes	Symm-Clashes
5	T	1	NAG	1	0
5	P	1	NAG	1	0
5	N	1	NAG	1	0
5	R	1	NAG	1	0

The following is a two-dimensional graphical depiction of Mogul quality analysis of bond lengths, bond angles, torsion angles, and ring geometry for oligosaccharide.

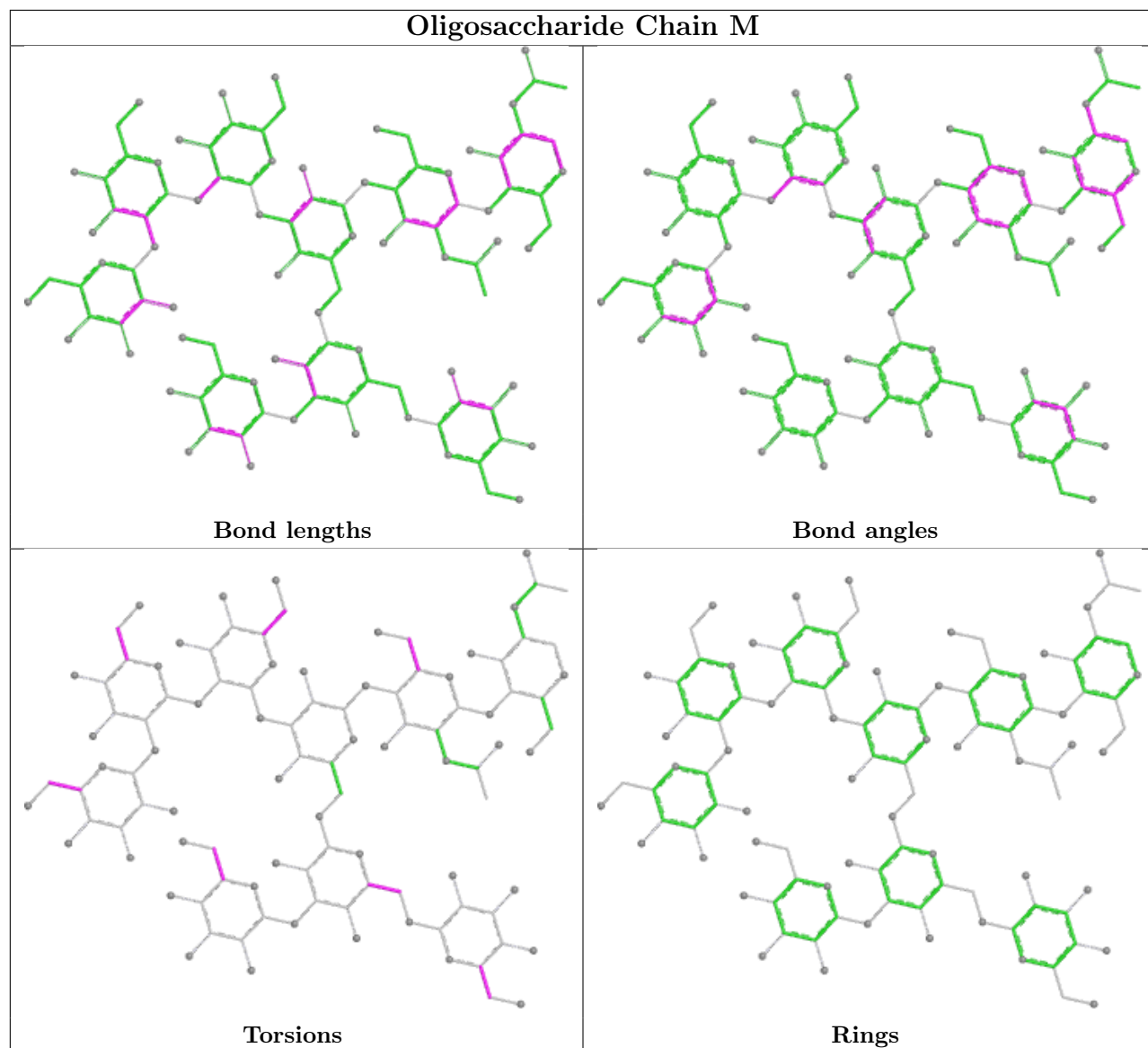

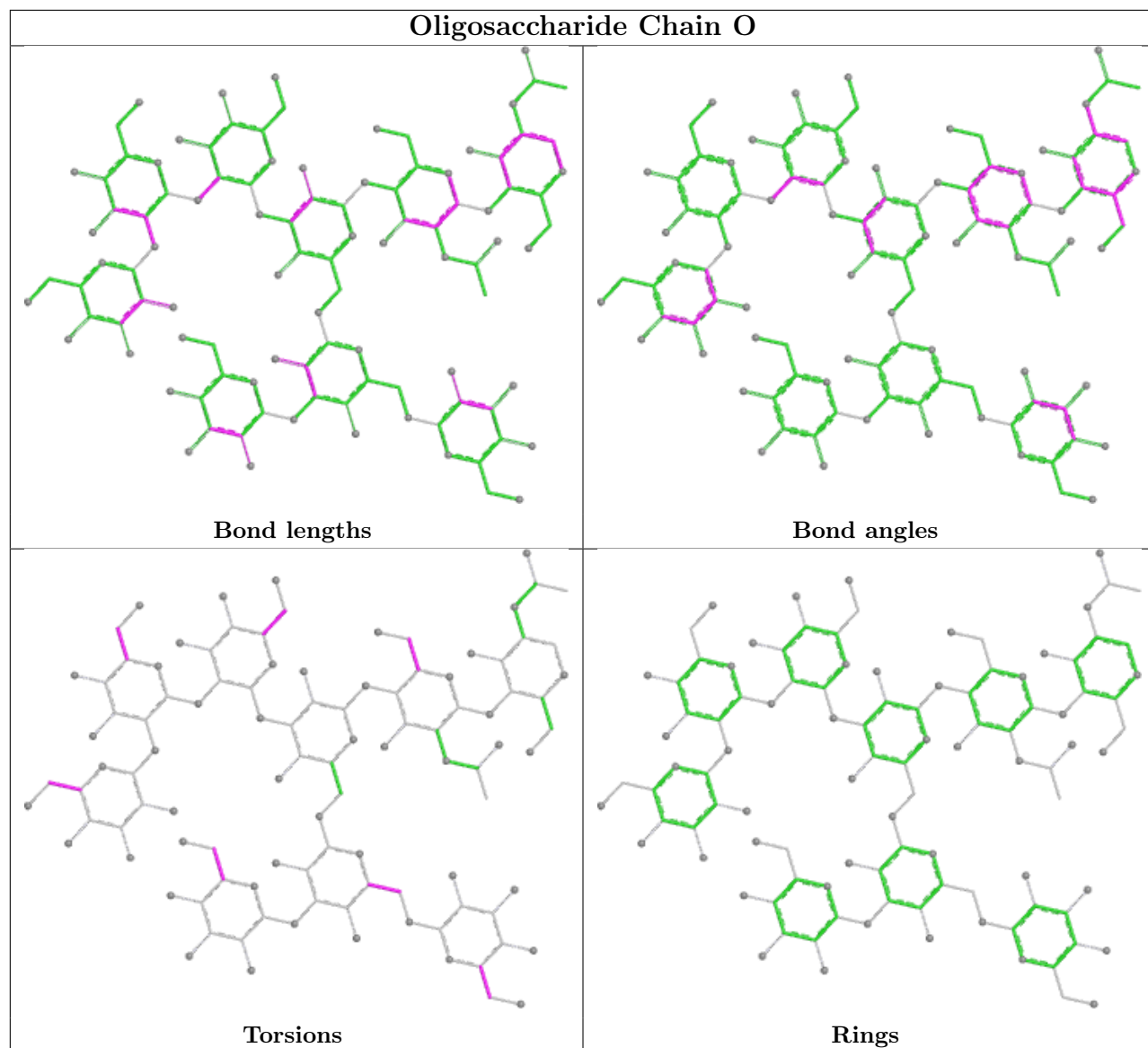

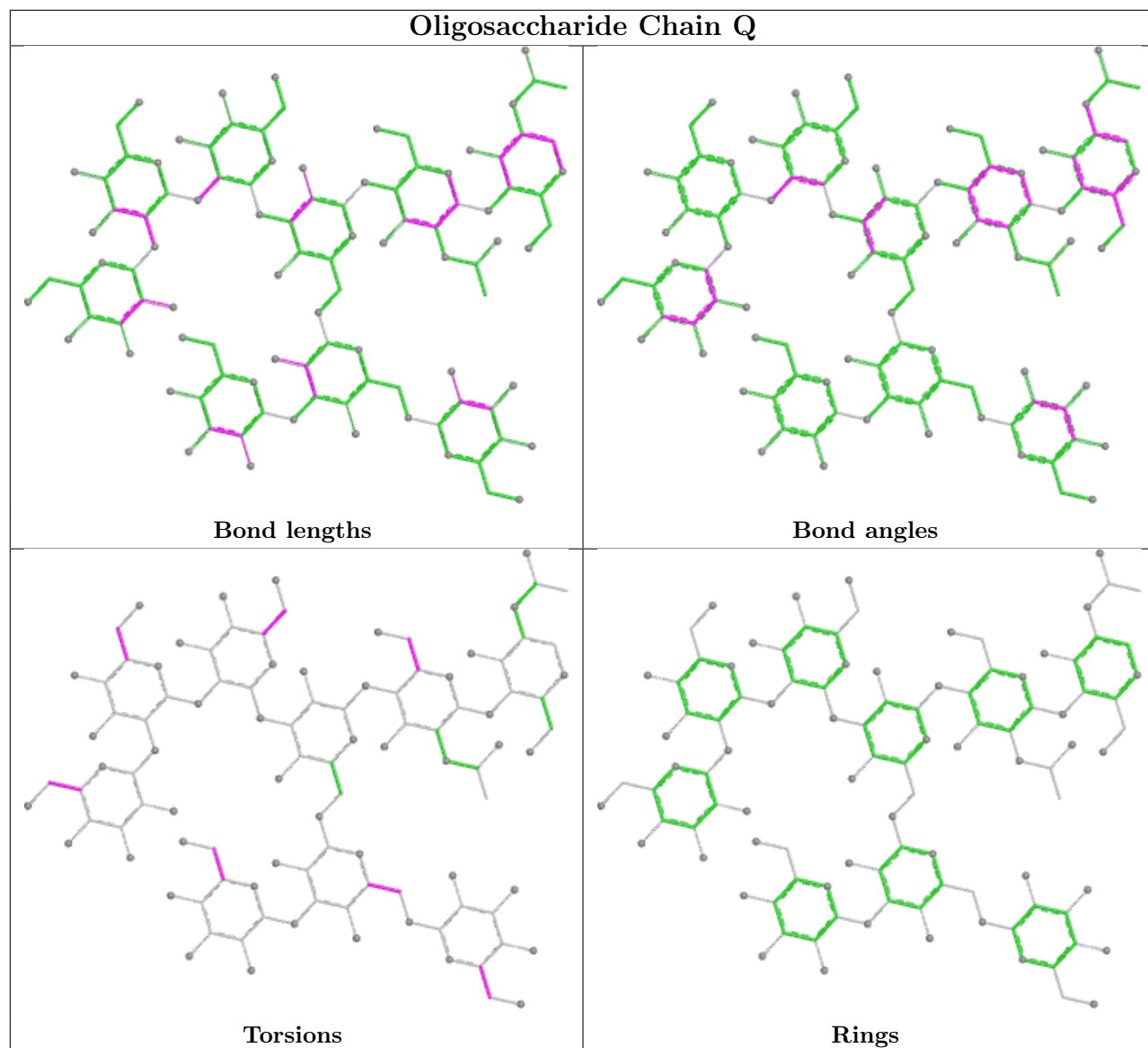

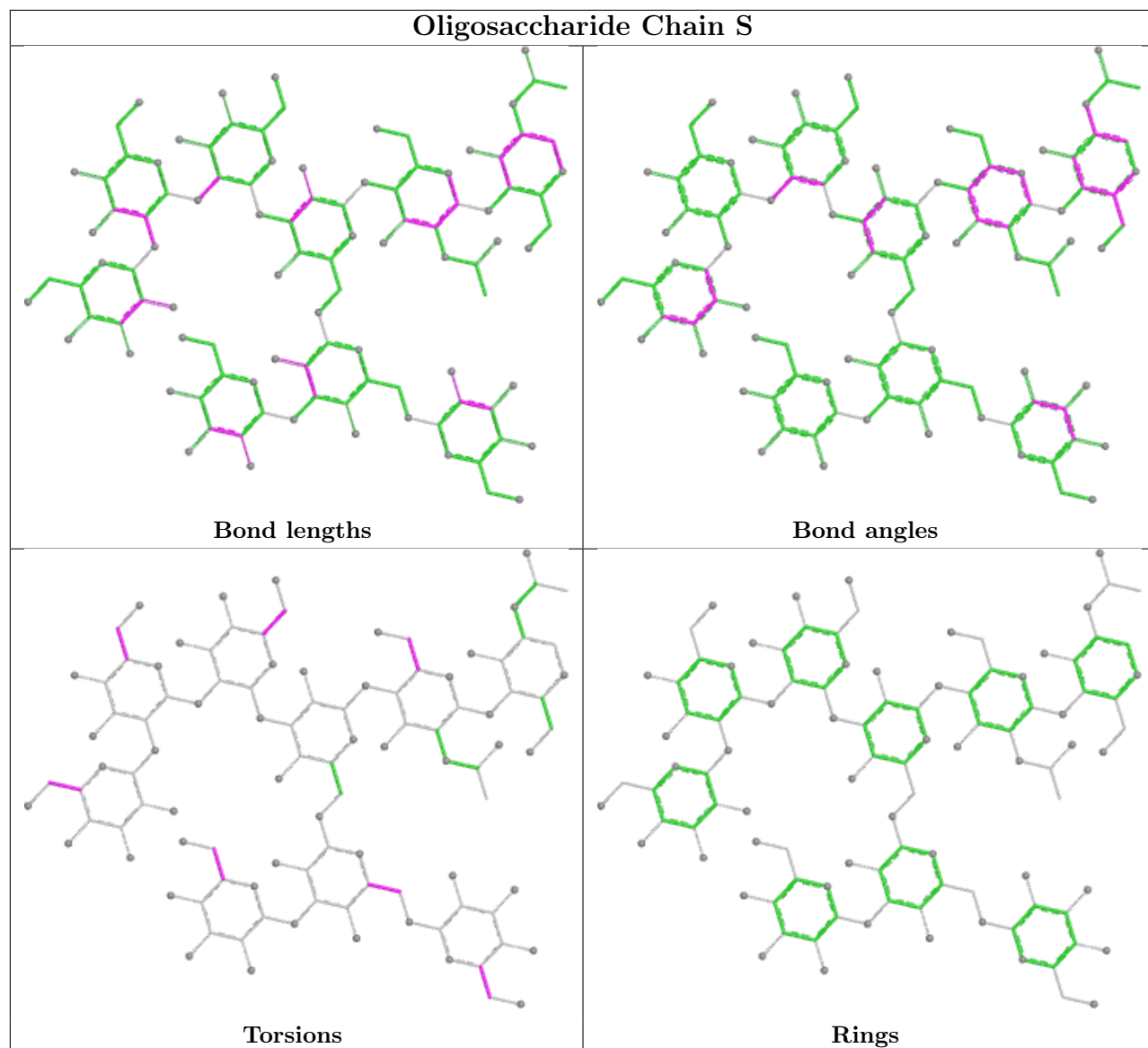

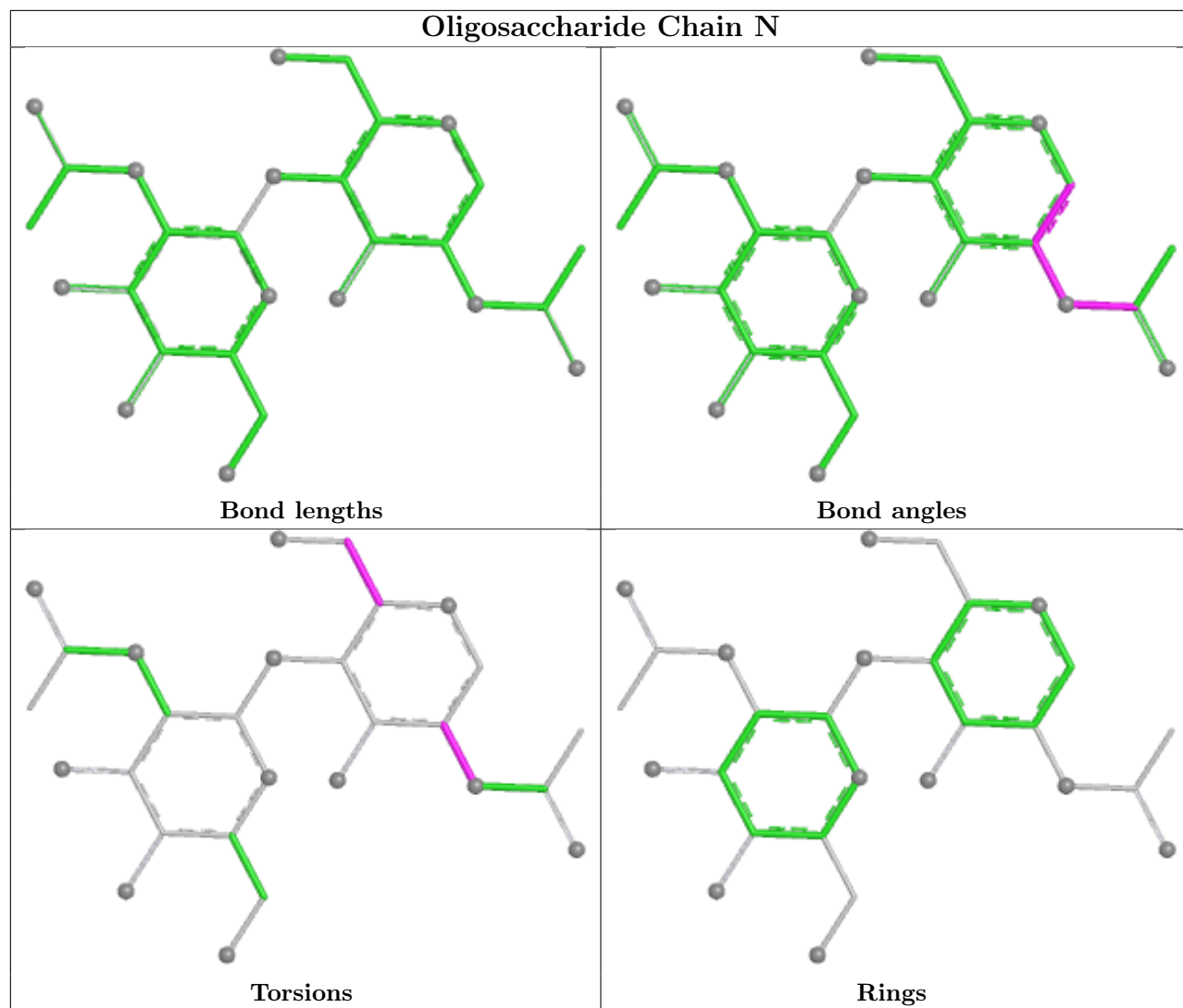

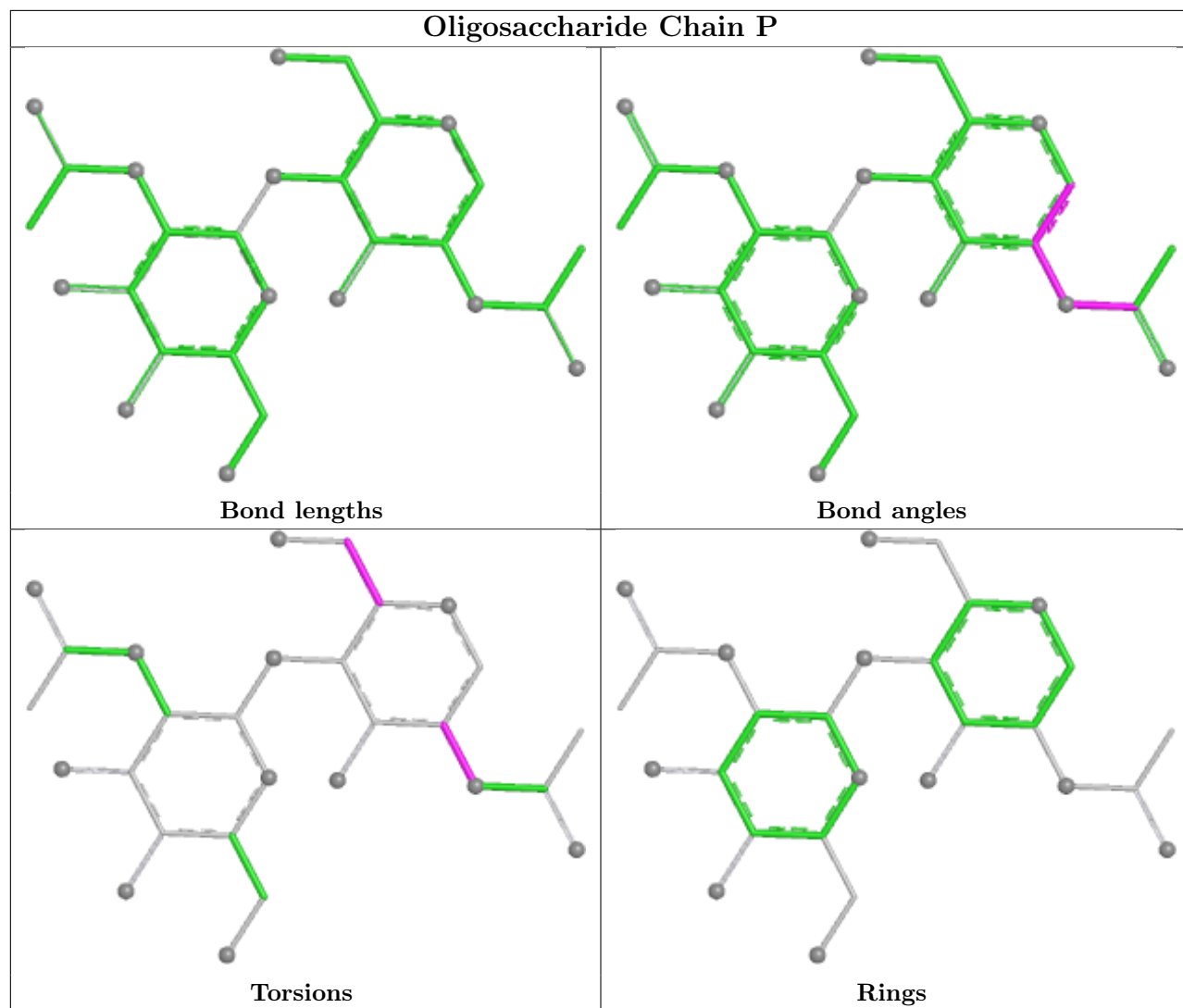

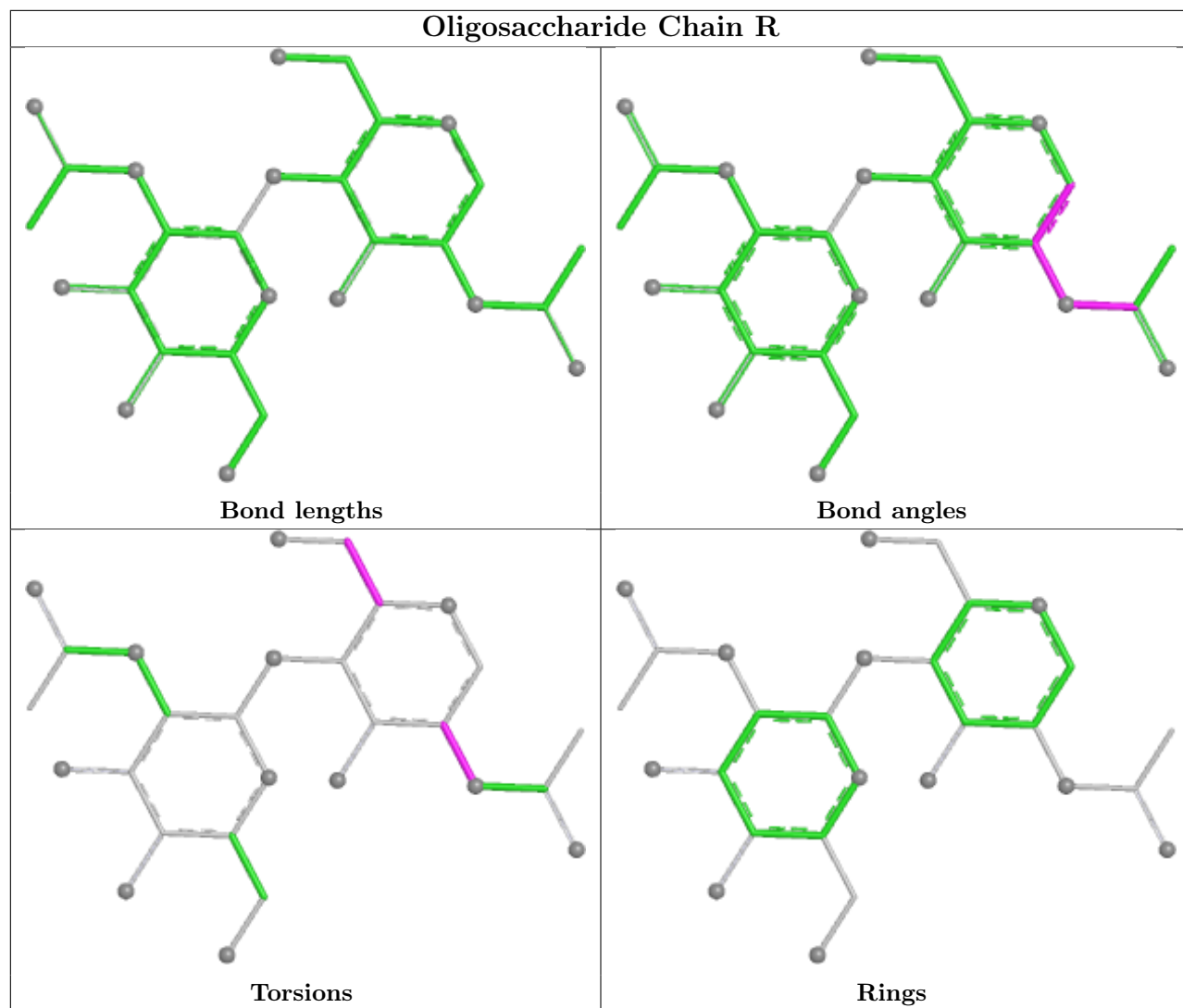

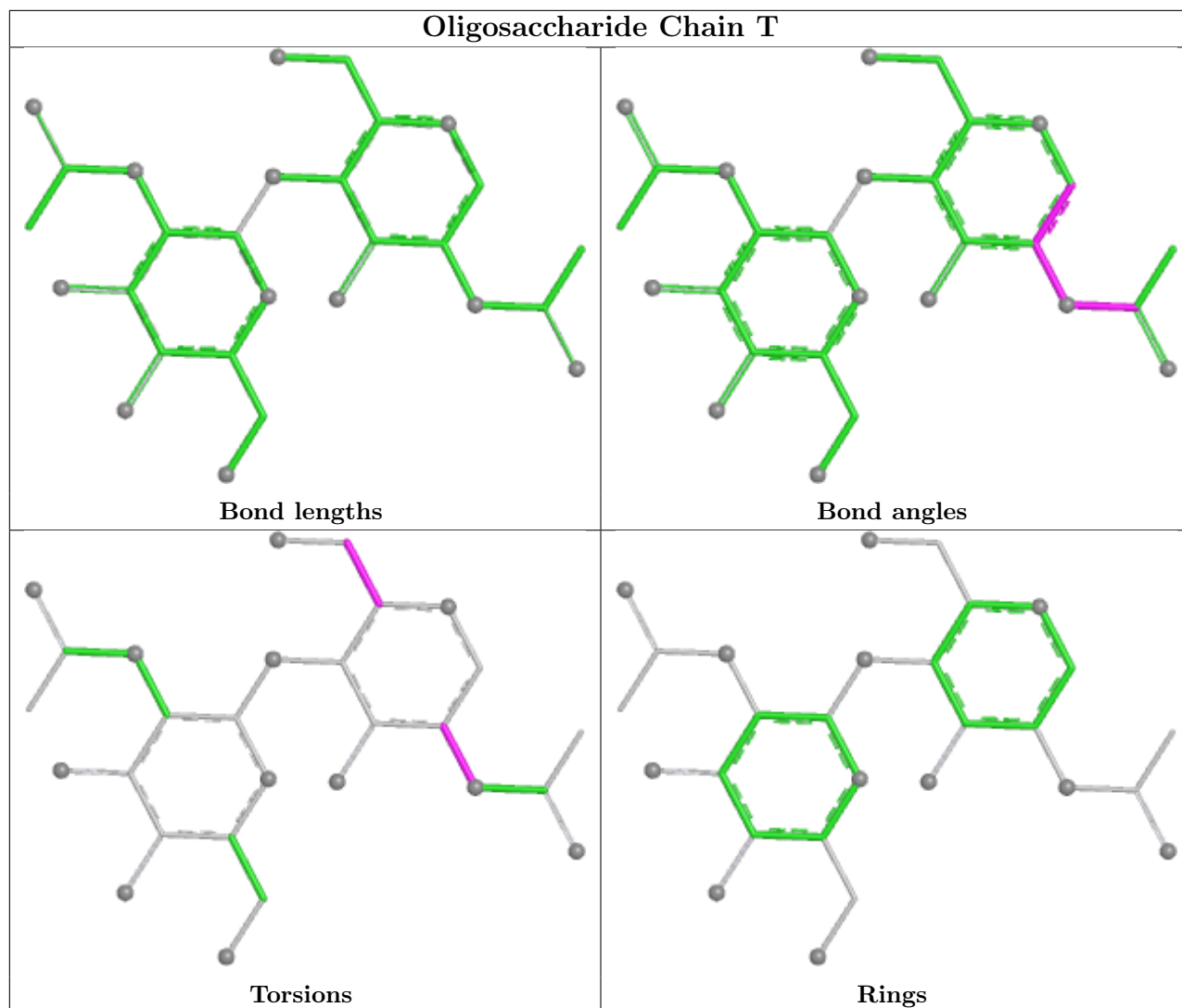

5.6 Ligand geometry [i](#)

4 ligands are modelled in this entry.

In the following table, the Counts columns list the number of bonds (or angles) for which Mogul statistics could be retrieved, the number of bonds (or angles) that are observed in the model and the number of bonds (or angles) that are defined in the Chemical Component Dictionary. The Link column lists molecule types, if any, to which the group is linked. The Z score for a bond length (or angle) is the number of standard deviations the observed value is removed from the expected value. A bond length (or angle) with $|Z| > 2$ is considered an outlier worth inspection. RMSZ is the root-mean-square of all Z scores of the bond lengths (or angles).

Mol	Type	Chain	Res	Link	Bond lengths			Bond angles		
					Counts	RMSZ	$\# Z > 2$	Counts	RMSZ	$\# Z > 2$
6	NAG	E	501	1	14,14,15	2.08	2 (14%)	17,19,21	0.95	1 (5%)
6	NAG	A	501	1	14,14,15	2.08	2 (14%)	17,19,21	0.95	1 (5%)
6	NAG	B	501	1	14,14,15	2.08	2 (14%)	17,19,21	0.95	1 (5%)

Mol	Type	Chain	Res	Link	Bond lengths			Bond angles		
					Counts	RMSZ	# Z > 2	Counts	RMSZ	# Z > 2
6	NAG	F	501	1	14,14,15	2.08	2 (14%)	17,19,21	0.95	1 (5%)

In the following table, the Chirals column lists the number of chiral outliers, the number of chiral centers analysed, the number of these observed in the model and the number defined in the Chemical Component Dictionary. Similar counts are reported in the Torsion and Rings columns. '-' means no outliers of that kind were identified.

Mol	Type	Chain	Res	Link	Chirals	Torsions	Rings
6	NAG	E	501	1	-	1/6/23/26	0/1/1/1
6	NAG	A	501	1	-	1/6/23/26	0/1/1/1
6	NAG	B	501	1	-	1/6/23/26	0/1/1/1
6	NAG	F	501	1	-	1/6/23/26	0/1/1/1

All (8) bond length outliers are listed below:

Mol	Chain	Res	Type	Atoms	Z	Observed(Å)	Ideal(Å)
6	A	501	NAG	O5-C1	6.45	1.54	1.43
6	B	501	NAG	O5-C1	6.45	1.54	1.43
6	E	501	NAG	O5-C1	6.45	1.54	1.43
6	F	501	NAG	O5-C1	6.45	1.54	1.43
6	A	501	NAG	C3-C2	-2.51	1.47	1.52
6	B	501	NAG	C3-C2	-2.51	1.47	1.52
6	E	501	NAG	C3-C2	-2.51	1.47	1.52
6	F	501	NAG	C3-C2	-2.51	1.47	1.52

All (4) bond angle outliers are listed below:

Mol	Chain	Res	Type	Atoms	Z	Observed(°)	Ideal(°)
6	A	501	NAG	C1-O5-C5	-2.18	109.26	112.19
6	B	501	NAG	C1-O5-C5	-2.18	109.26	112.19
6	E	501	NAG	C1-O5-C5	-2.18	109.26	112.19
6	F	501	NAG	C1-O5-C5	-2.18	109.26	112.19

There are no chirality outliers.

All (4) torsion outliers are listed below:

Mol	Chain	Res	Type	Atoms
6	A	501	NAG	O5-C5-C6-O6
6	B	501	NAG	O5-C5-C6-O6
6	E	501	NAG	O5-C5-C6-O6
6	F	501	NAG	O5-C5-C6-O6

There are no ring outliers.

No monomer is involved in short contacts.

5.7 Other polymers

There are no such residues in this entry.

5.8 Polymer linkage issues

There are no chain breaks in this entry.

6 Map visualisation [i](#)

This section contains visualisations of the EMDB entry EMD-20540. These allow visual inspection of the internal detail of the map and identification of artifacts.

Images derived from a raw map, generated by summing the deposited half-maps, are presented below the corresponding image components of the primary map to allow further visual inspection and comparison with those of the primary map.

6.1 Orthogonal projections [i](#)

6.1.1 Primary map

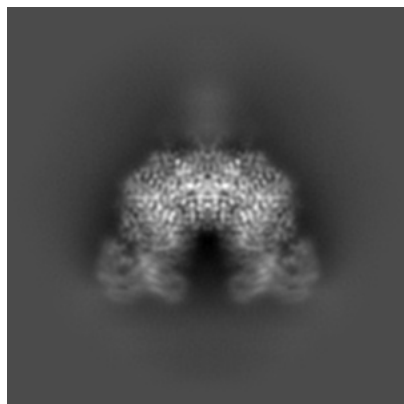

X

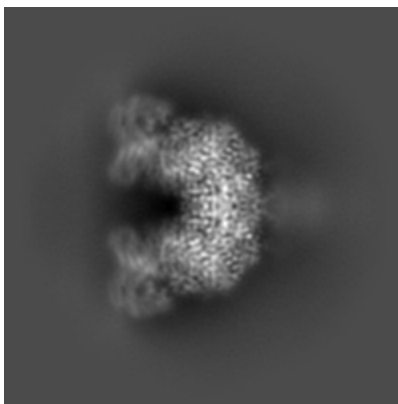

Y

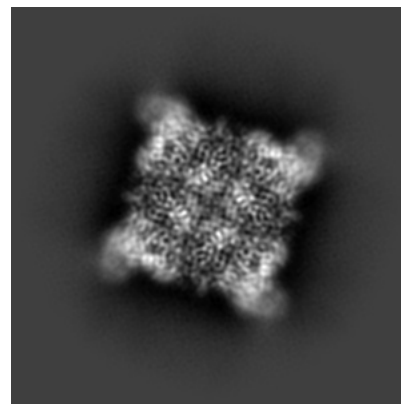

Z

6.1.2 Raw map

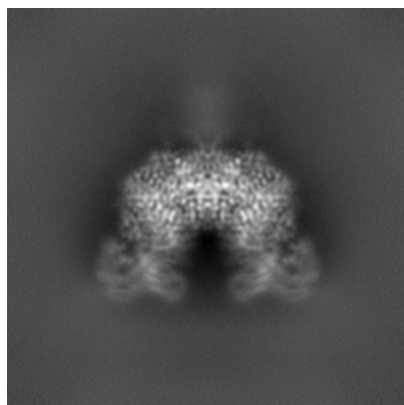

X

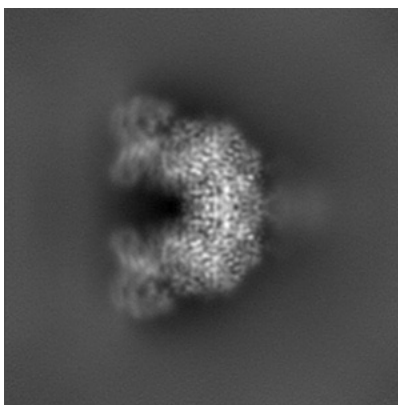

Y

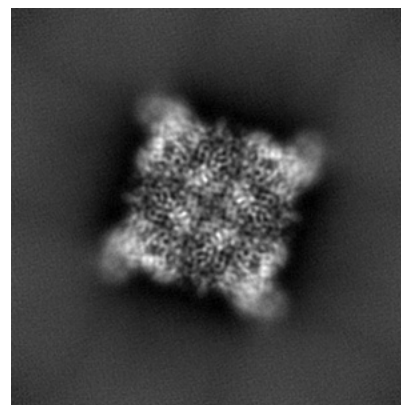

Z

The images above show the map projected in three orthogonal directions.

6.2 Central slices [i](#)

6.2.1 Primary map

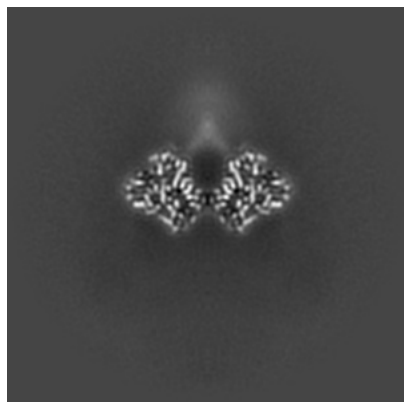

X Index: 128

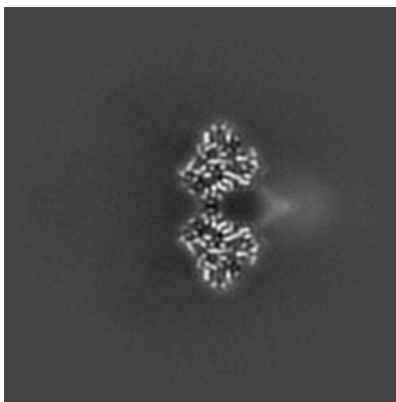

Y Index: 128

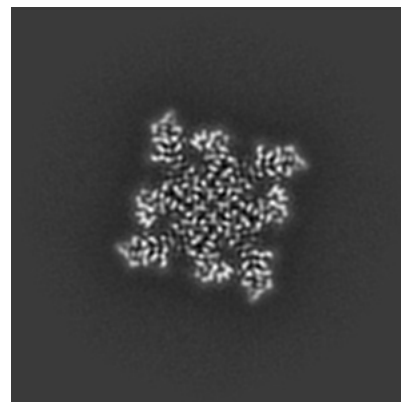

Z Index: 128

6.2.2 Raw map

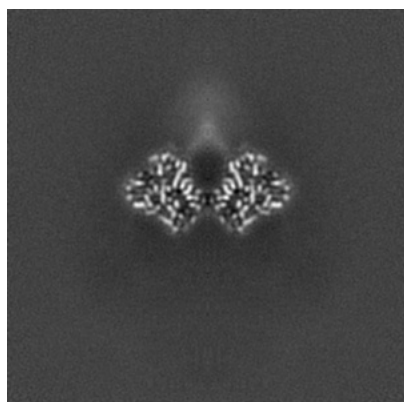

X Index: 128

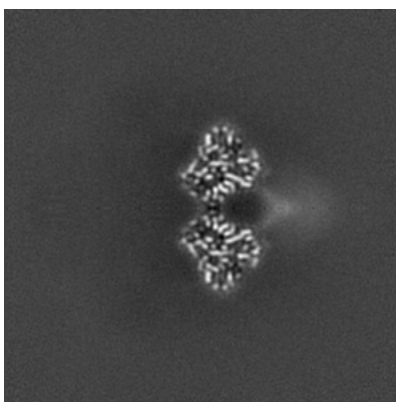

Y Index: 128

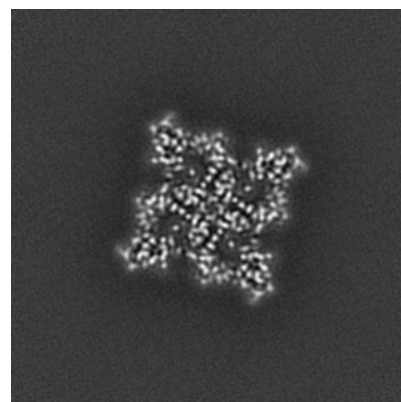

Z Index: 128

The images above show central slices of the map in three orthogonal directions.

6.3 Largest variance slices [i](#)

6.3.1 Primary map

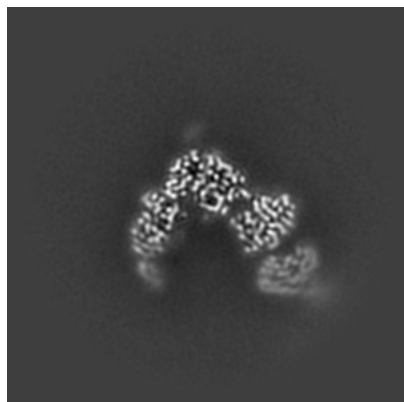

X Index: 96

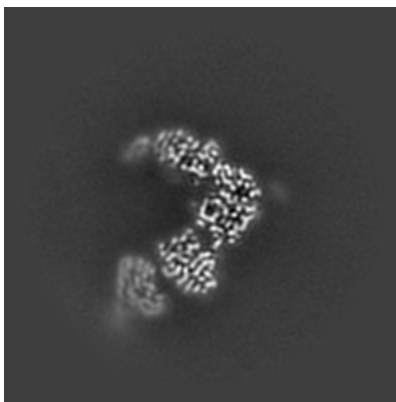

Y Index: 96

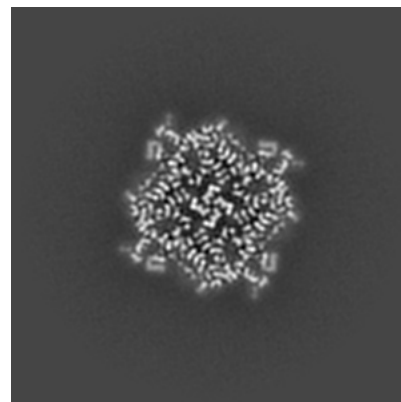

Z Index: 134

6.3.2 Raw map

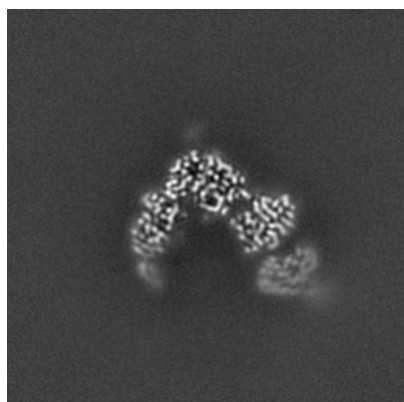

X Index: 96

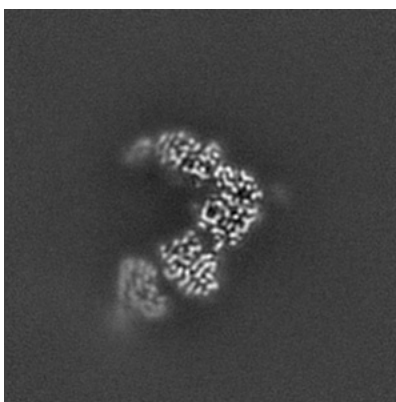

Y Index: 96

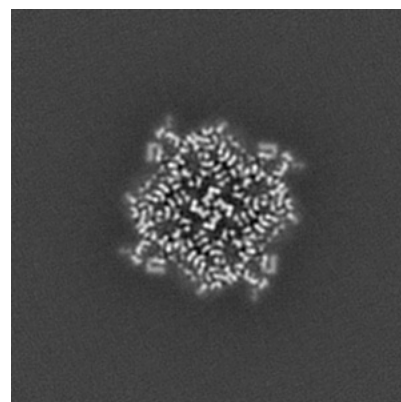

Z Index: 135

The images above show the largest variance slices of the map in three orthogonal directions.

6.4 Orthogonal standard-deviation projections (False-color) [i](#)

6.4.1 Primary map

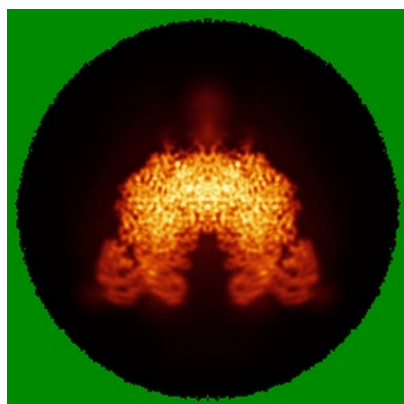

X

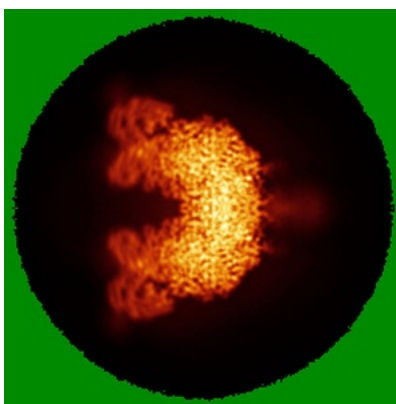

Y

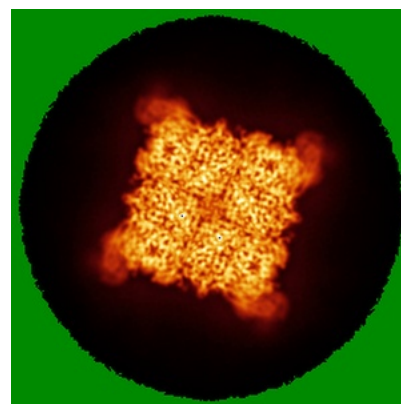

Z

6.4.2 Raw map

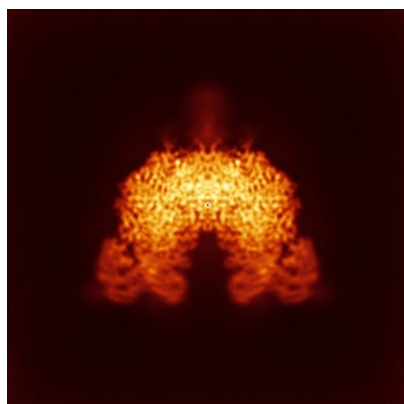

X

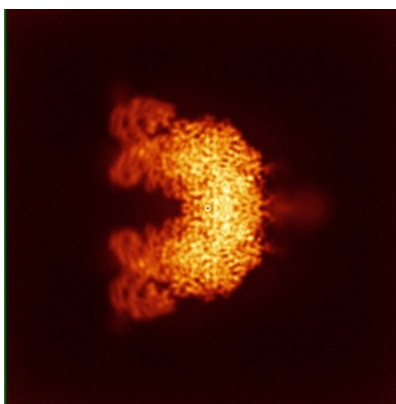

Y

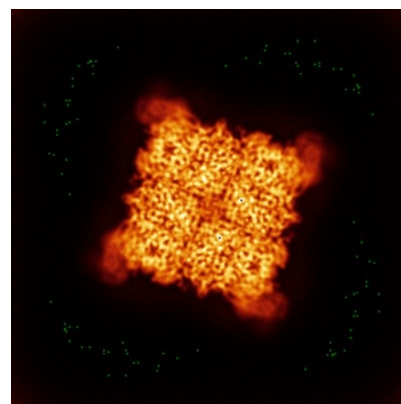

Z

The images above show the map standard deviation projections with false color in three orthogonal directions. Minimum values are shown in green, max in blue, and dark to light orange shades represent small to large values respectively.

6.5 Orthogonal surface views [i](#)

6.5.1 Primary map

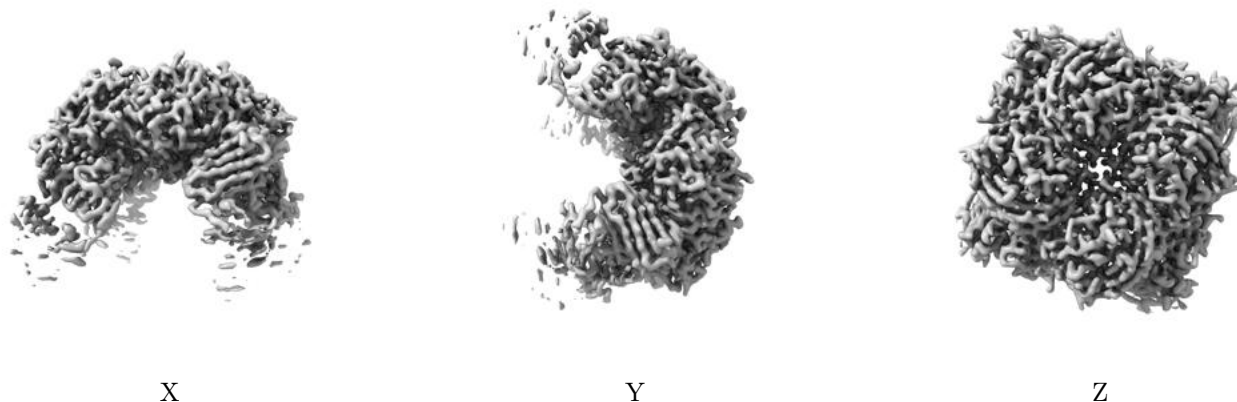

The images above show the 3D surface view of the map at the recommended contour level 0.488. These images, in conjunction with the slice images, may facilitate assessment of whether an appropriate contour level has been provided.

6.5.2 Raw map

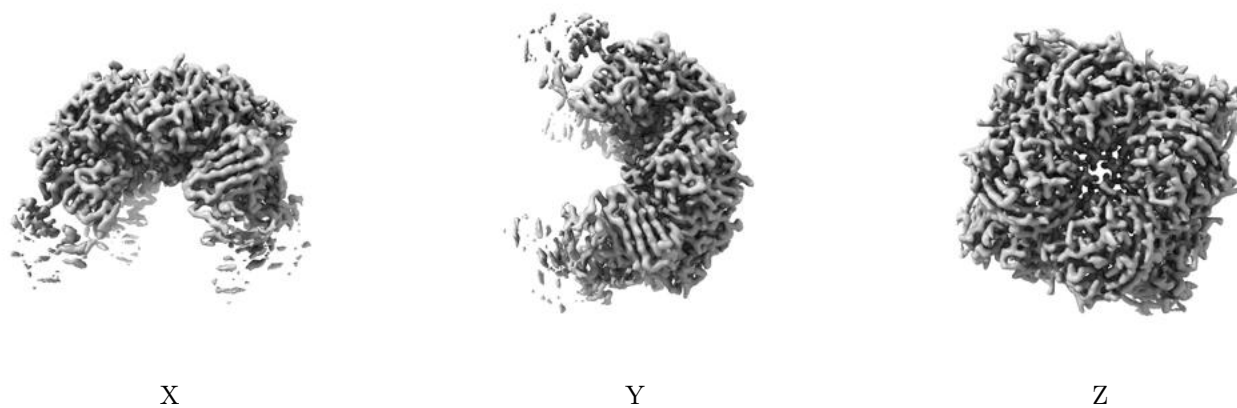

These images show the 3D surface of the raw map. The raw map's contour level was selected so that its surface encloses the same volume as the primary map does at its recommended contour level.

6.6 Mask visualisation [i](#)

This section shows the 3D surface view of the primary map at 50% transparency overlaid with the specified mask at 0% transparency

A mask typically either:

- Encompasses the whole structure
- Separates out a domain, a functional unit, a monomer or an area of interest from a larger structure

6.6.1 emd_20540_msk_1.map [i](#)

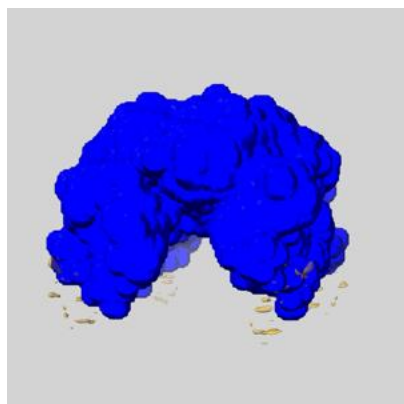

X

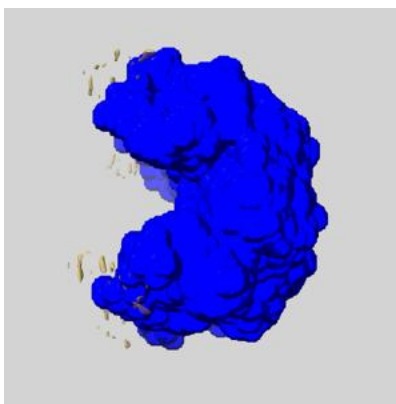

Y

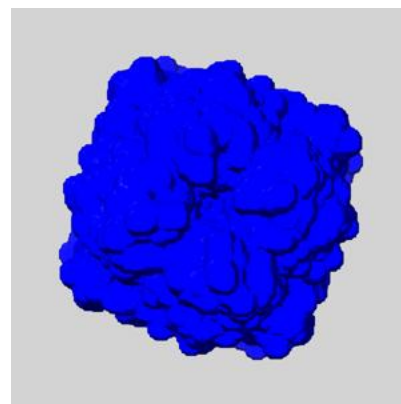

Z

7 Map analysis [i](#)

This section contains the results of statistical analysis of the map.

7.1 Map-value distribution [i](#)

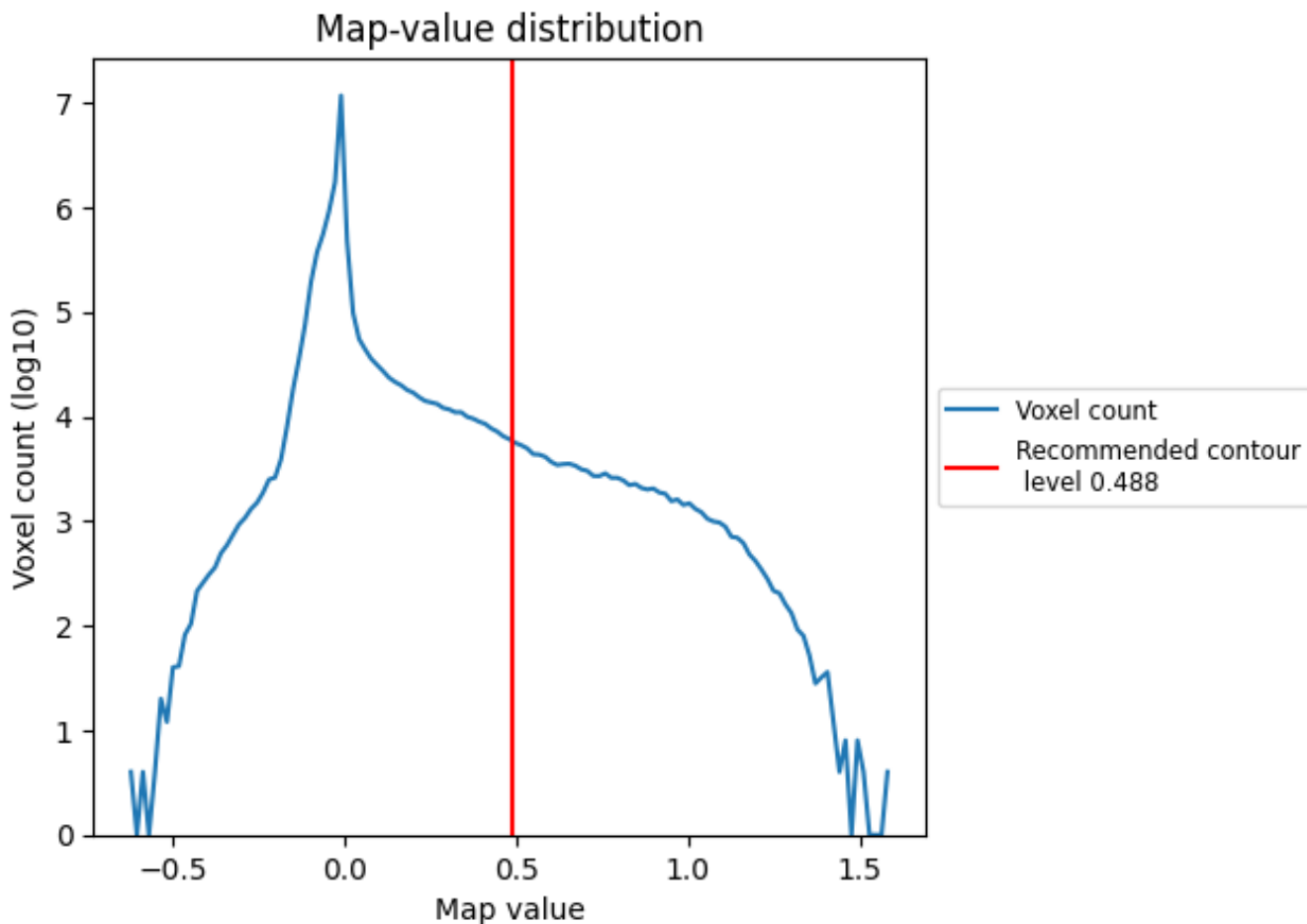

The map-value distribution is plotted in 128 intervals along the x-axis. The y-axis is logarithmic. A spike in this graph at zero usually indicates that the volume has been masked.

7.2 Volume estimate [i](#)

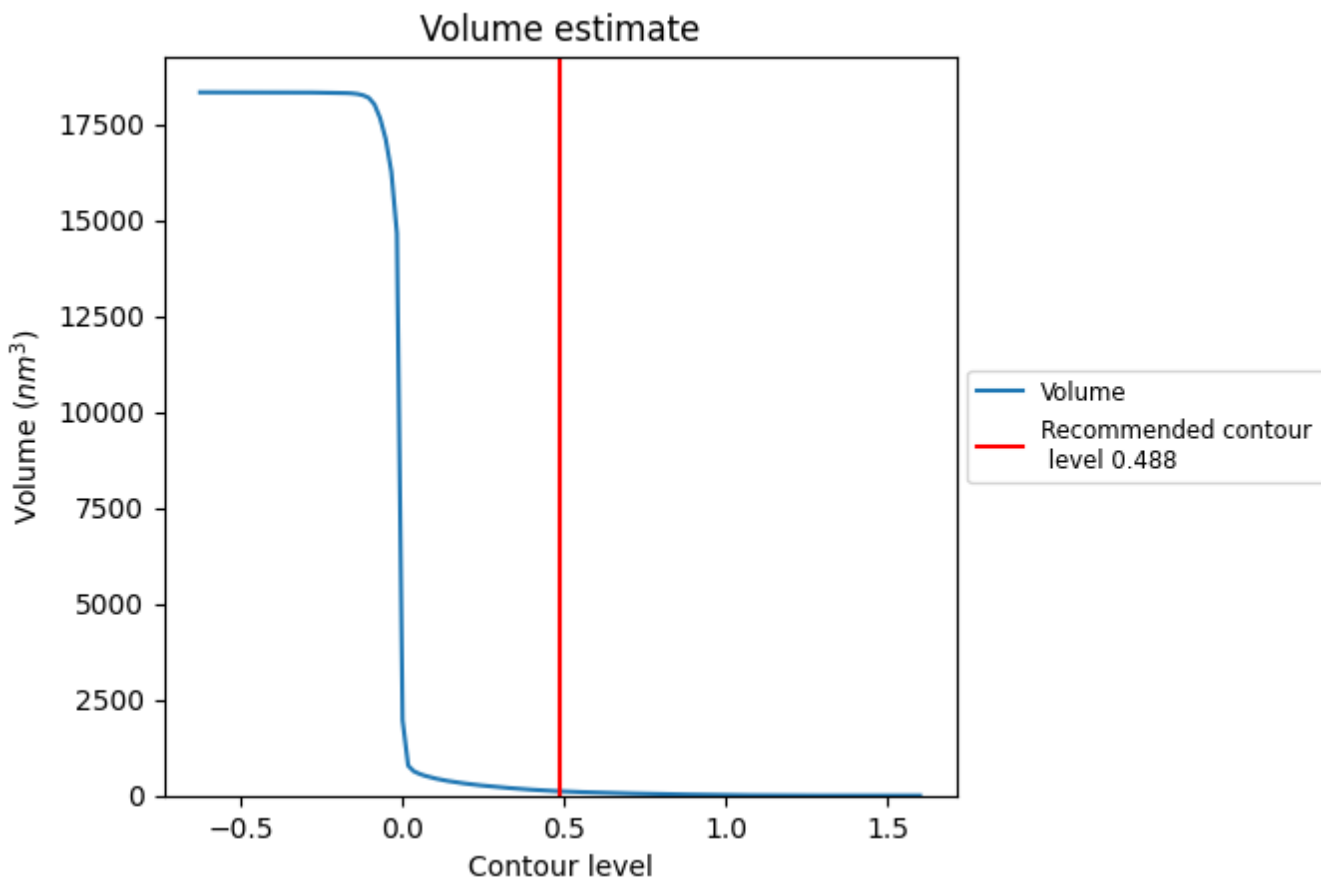

The volume at the recommended contour level is 112 nm³; this corresponds to an approximate mass of 101 kDa.

The volume estimate graph shows how the enclosed volume varies with the contour level. The recommended contour level is shown as a vertical line and the intersection between the line and the curve gives the volume of the enclosed surface at the given level.

7.3 Rotationally averaged power spectrum i

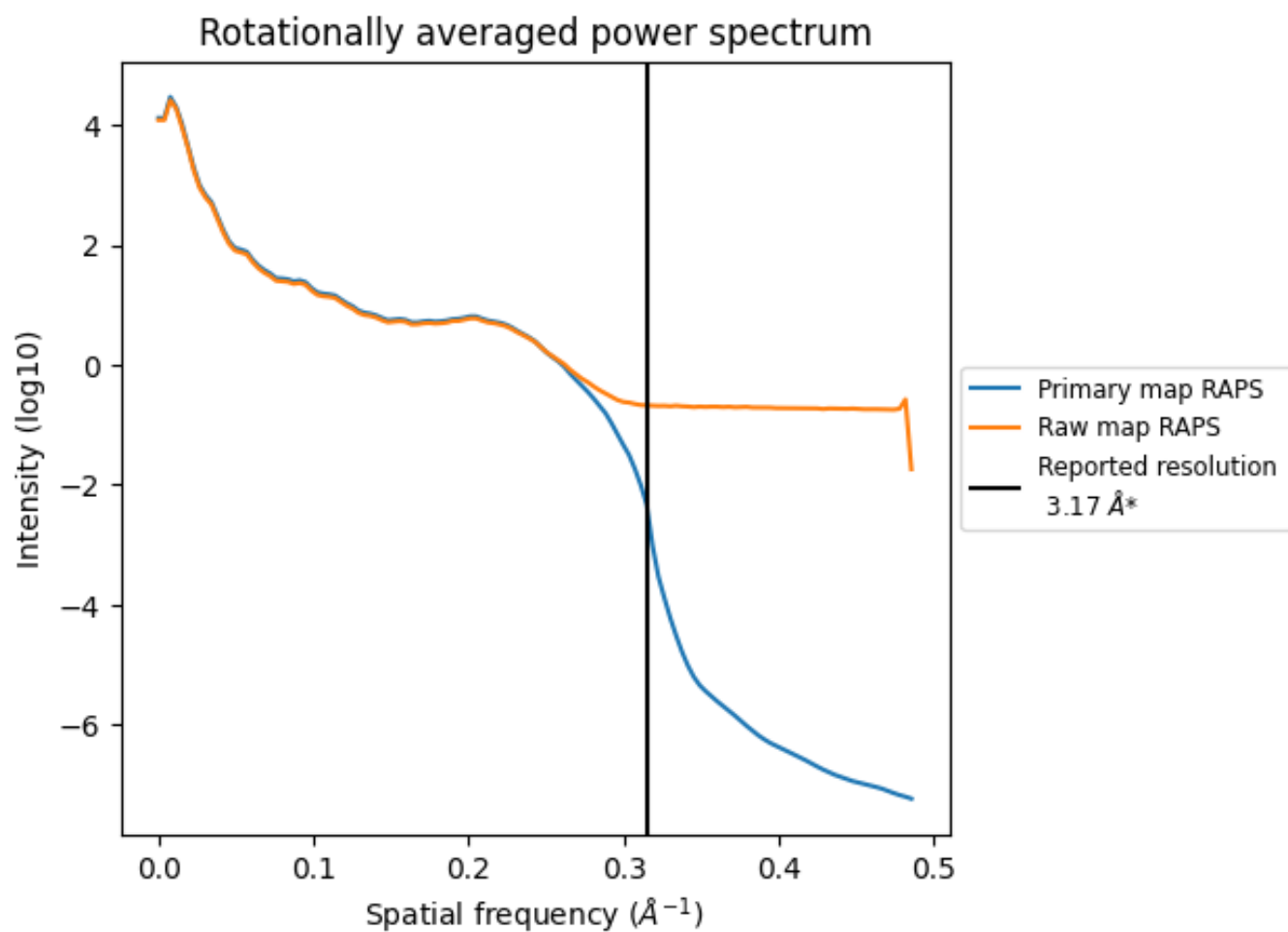

*Reported resolution corresponds to spatial frequency of 0.315 Å⁻¹

8 Fourier-Shell correlation [i](#)

Fourier-Shell Correlation (FSC) is the most commonly used method to estimate the resolution of single-particle and subtomogram-averaged maps. The shape of the curve depends on the imposed symmetry, mask and whether or not the two 3D reconstructions used were processed from a common reference. The reported resolution is shown as a black line. A curve is displayed for the half-bit criterion in addition to lines showing the 0.143 gold standard cut-off and 0.5 cut-off.

8.1 FSC [i](#)

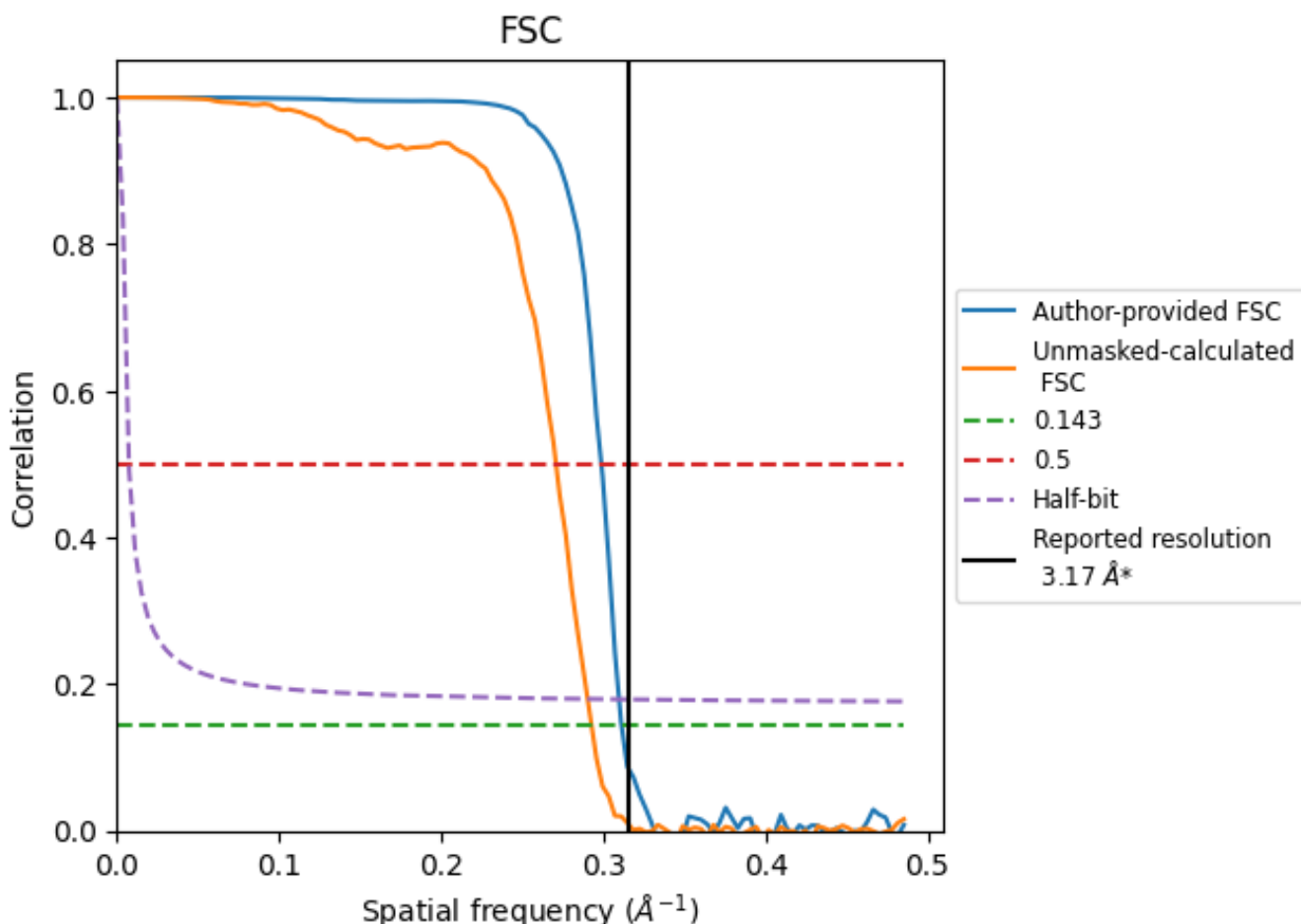

*Reported resolution corresponds to spatial frequency of 0.315 Å⁻¹

8.2 Resolution estimates [i](#)

Resolution estimate (Å)	Estimation criterion (FSC cut-off)		
	0.143	0.5	Half-bit
Reported by author	3.17	-	-
Author-provided FSC curve	3.21	3.35	3.23
Unmasked-calculated*	3.42	3.69	3.44

*Resolution estimate based on FSC curve calculated by comparison of deposited half-maps.

9 Map-model fit [i](#)

This section contains information regarding the fit between EMDB map EMD-20540 and PDB model 6PZY. Per-residue inclusion information can be found in section 3 on page 7.

9.1 Map-model overlay [i](#)

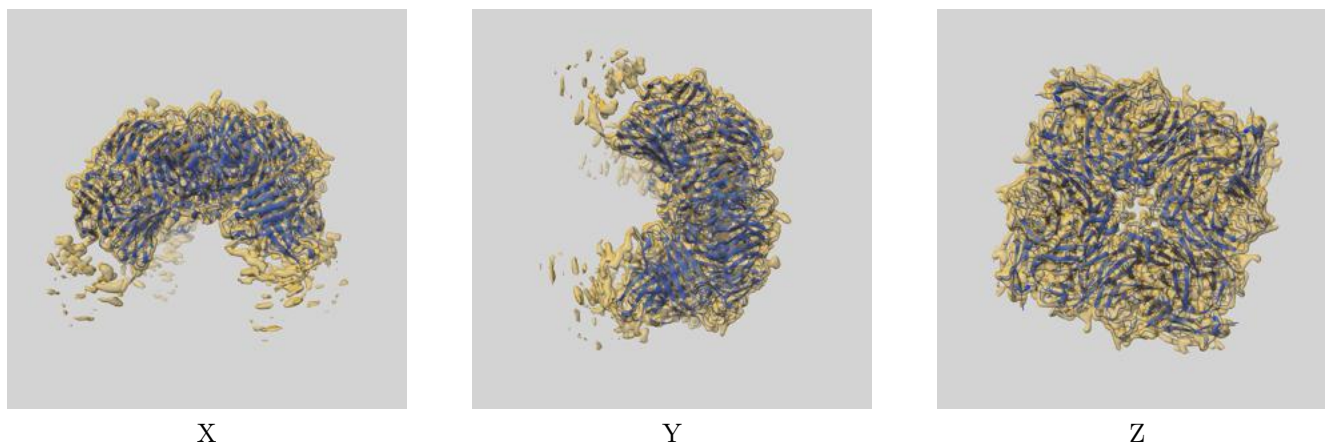

The images above show the 3D surface view of the map at the recommended contour level 0.488 at 50% transparency in yellow overlaid with a ribbon representation of the model coloured in blue. These images allow for the visual assessment of the quality of fit between the atomic model and the map.

9.2 Q-score mapped to coordinate model [i](#)

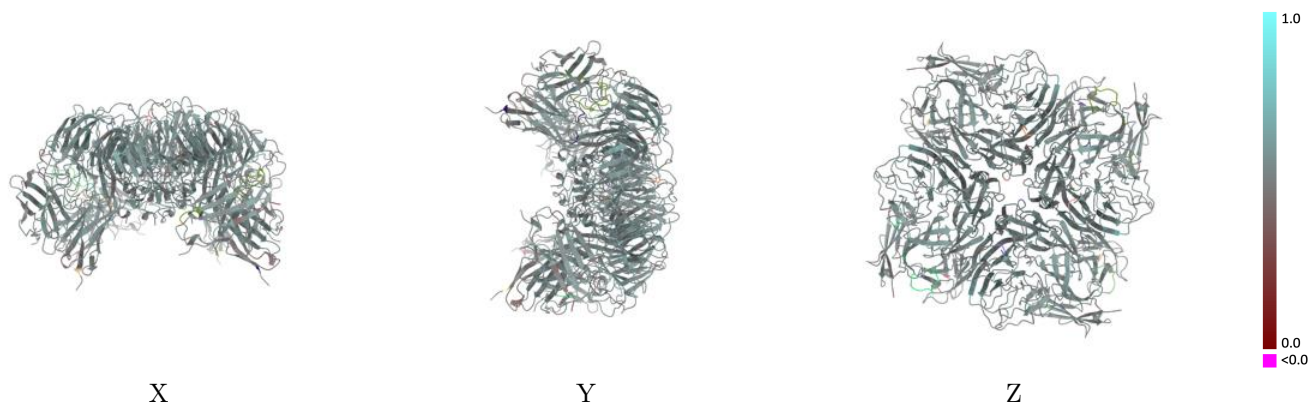

The images above show the model with each residue coloured according to its Q-score. This shows their resolvability in the map with higher Q-score values reflecting better resolvability. Please note: Q-score is calculating the resolvability of atoms, and thus high values are only expected at resolutions at which atoms can be resolved. Low Q-score values may therefore be expected for many entries.

9.3 Atom inclusion mapped to coordinate model [i](#)

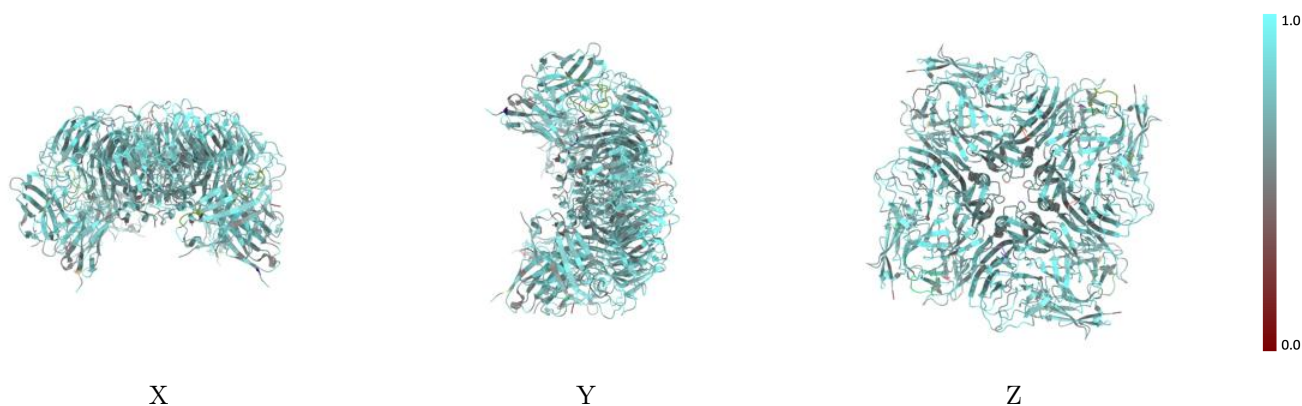

The images above show the model with each residue coloured according to its atom inclusion. This shows to what extent they are inside the map at the recommended contour level (0.488).



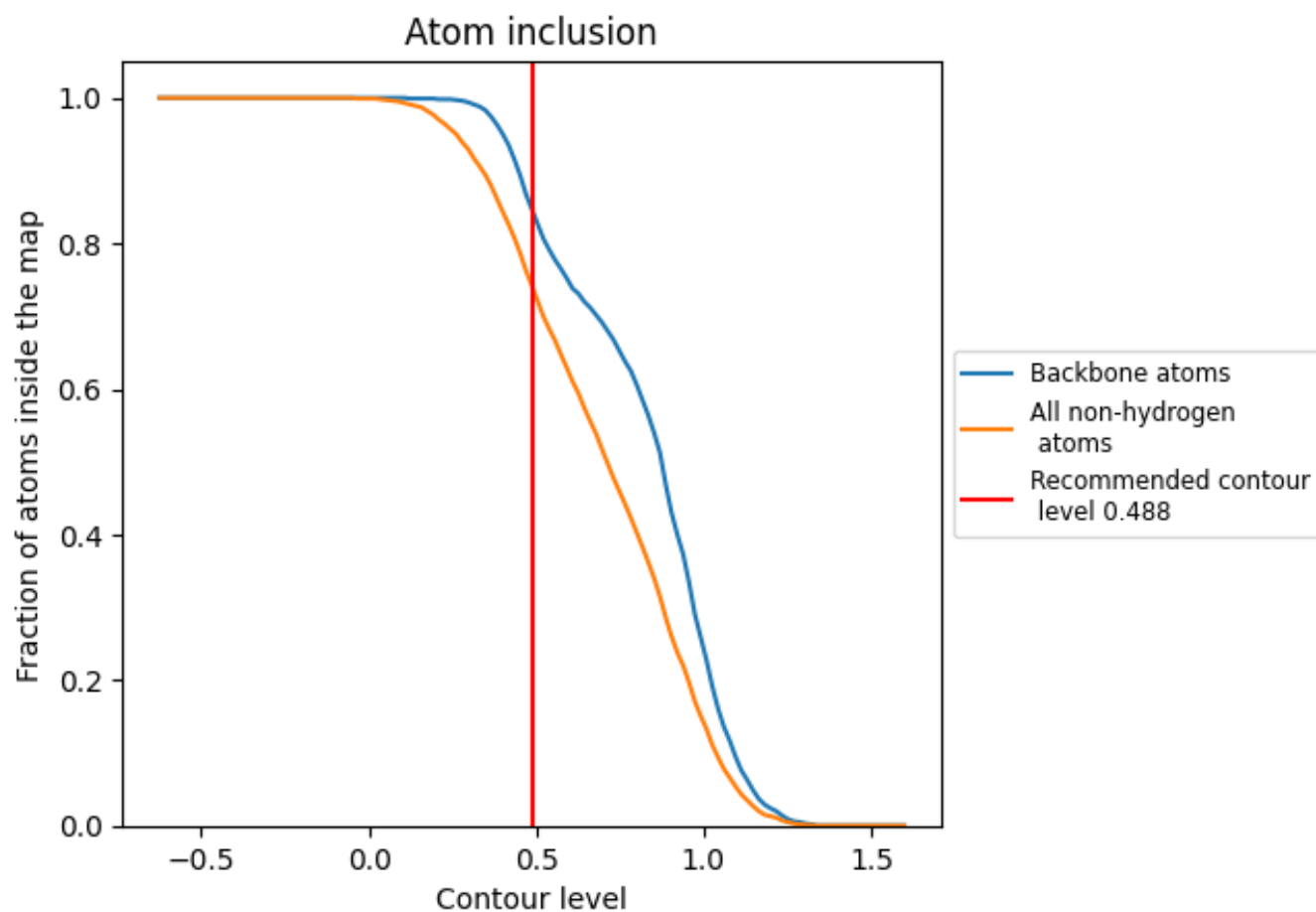







































9.4 Atom inclusion [i](#)



At the recommended contour level, 85% of all backbone atoms, 74% of all non-hydrogen atoms, are inside the map.

9.5 Map-model fit summary

The table lists the average atom inclusion at the recommended contour level (0.488) and Q-score for the entire model and for each chain.

Chain	Atom inclusion	Q-score
All	 0.7410	 0.5270
A	 0.7500	 0.5390
B	 0.7500	 0.5380
C	 0.7470	 0.5130
D	 0.7070	 0.5090
E	 0.7500	 0.5350
F	 0.7500	 0.5380
G	 0.7470	 0.5130
H	 0.7470	 0.5130
I	 0.7470	 0.5120
J	 0.7070	 0.5090
K	 0.7070	 0.5060
L	 0.7070	 0.5090
M	 0.7050	 0.5020
N	 0.6070	 0.4750
O	 0.7050	 0.5020
P	 0.6070	 0.4780
Q	 0.7050	 0.5070
R	 0.6070	 0.4810
S	 0.7050	 0.5070
T	 0.6070	 0.4690

