



## Full wwPDB EM Validation Report ⓘ

Nov 19, 2022 – 03:33 pm GMT

PDB ID : 5ND2  
EMDB ID : EMD-3620  
Title : Microtubule-bound MKLP2 motor domain in the presence of ADP  
Authors : Atherton, J.; Yu, I.M.; Cook, A.; Muretta, J.M.; Joseph, A.P.; Major, J.; Sourigues, Y.; Clause, J.; Topf, M.; Rosenfeld, S.S.; Houdusse, A.; Moores, C.A.  
Deposited on : 2017-03-07  
Resolution : 5.80 Å(reported)

This is a Full wwPDB EM Validation Report for a publicly released PDB entry.

We welcome your comments at [validation@mail.wwpdb.org](mailto:validation@mail.wwpdb.org)

A user guide is available at

<https://www.wwpdb.org/validation/2017/EMValidationReportHelp>

with specific help available everywhere you see the ⓘ symbol.

The types of validation reports are described at

<http://www.wwpdb.org/validation/2017/FAQs#types>.

---

The following versions of software and data (see [references ⓘ](#)) were used in the production of this report:

EMDB validation analysis : 0.0.1.dev43  
Mogul : 1.8.4, CSD as541be (2020)  
MolProbity : 4.02b-467  
buster-report : 1.1.7 (2018)  
Percentile statistics : 20191225.v01 (using entries in the PDB archive December 25th 2019)  
MapQ : 1.9.9  
Ideal geometry (proteins) : Engh & Huber (2001)  
Ideal geometry (DNA, RNA) : Parkinson et al. (1996)  
Validation Pipeline (wwPDB-VP) : 2.31.2

# 1 Overall quality at a glance

The following experimental techniques were used to determine the structure:

*ELECTRON MICROSCOPY*

The reported resolution of this entry is 5.80 Å.

Percentile scores (ranging between 0-100) for global validation metrics of the entry are shown in the following graphic. The table shows the number of entries on which the scores are based.

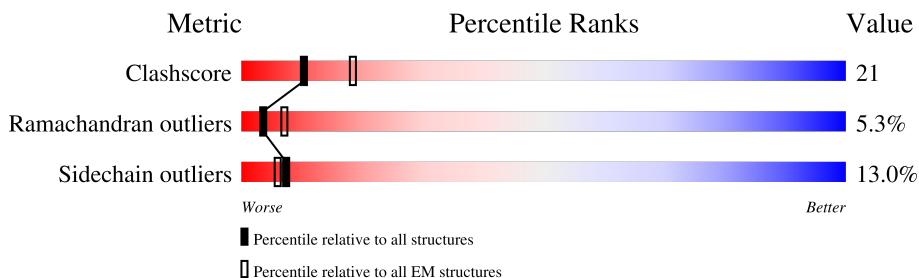

Metric	Whole archive (#Entries)	EM structures (#Entries)
Clashscore	158937	4297
Ramachandran outliers	154571	4023
Sidechain outliers	154315	3826

The table below summarises the geometric issues observed across the polymeric chains and their fit to the map. The red, orange, yellow and green segments of the bar indicate the fraction of residues that contain outliers for  $\geq 3$ , 2, 1 and 0 types of geometric quality criteria respectively. A grey segment represents the fraction of residues that are not modelled. The numeric value for each fraction is indicated below the corresponding segment, with a dot representing fractions  $\leq 5\%$ . The upper red bar (where present) indicates the fraction of residues that have poor fit to the EM map (all-atom inclusion  $< 40\%$ ). The numeric value is given above the bar.

Mol	Chain	Length	Quality of chain
1	1-C	501	
1	2-C	501	
1	3-C	501	
1	4-C	501	
1	5-C	501	
2	1-A	451	
2	2-A	451	
2	3-A	451	

Continued on next page...

Continued from previous page...

Mol	Chain	Length	Quality of chain
2	4-A	451	
2	5-A	451	
3	1-B	445	
3	2-B	445	
3	3-B	445	
3	4-B	445	
3	5-B	445	

The following table lists non-polymeric compounds, carbohydrate monomers and non-standard residues in protein, DNA, RNA chains that are outliers for geometric or electron-density-fit criteria:

Mol	Type	Chain	Res	Chirality	Geometry	Clashes	Electron density
4	ADP	1-C	601	-	-	X	-
4	ADP	2-C	601	-	-	X	-
4	ADP	3-C	601	-	-	X	-
4	ADP	4-C	601	-	-	X	-
4	ADP	5-C	601	-	-	X	-
6	GTP	1-A	500	-	-	X	-
6	GTP	2-A	500	-	-	X	-
6	GTP	3-A	500	-	-	X	-
6	GTP	4-A	500	-	-	X	-
6	GTP	5-A	500	-	-	X	-
7	GDP	1-B	600	-	-	X	-
7	GDP	2-B	600	-	-	X	-
7	GDP	3-B	600	-	-	X	-
7	GDP	4-B	600	-	-	X	-
7	GDP	5-B	600	-	-	X	-
8	TA1	1-B	601	-	-	X	-
8	TA1	2-B	601	-	-	X	-
8	TA1	3-B	601	-	-	X	-
8	TA1	4-B	601	-	-	X	-
8	TA1	5-B	601	-	-	X	-

## 2 Entry composition [i](#)

There are 8 unique types of molecules in this entry. The entry contains 44865 atoms, of which 0 are hydrogens and 0 are deuteriums.

In the tables below, the AltConf column contains the number of residues with at least one atom in alternate conformation and the Trace column contains the number of residues modelled with at most 2 atoms.

- Molecule 1 is a protein called Kinesin-like protein KIF20A.

Mol	Chain	Residues	Atoms					AltConf	Trace
			Total	C	N	O	S		
1	1-C	280	2244	1432	391	411	10	0	0
1	2-C	280	2244	1432	391	411	10	0	0
1	3-C	280	2244	1432	391	411	10	0	0
1	4-C	280	2244	1432	391	411	10	0	0
1	5-C	280	2244	1432	391	411	10	0	0

- Molecule 2 is a protein called Tubulin alpha chain.

Mol	Chain	Residues	Atoms					AltConf	Trace
			Total	C	N	O	S		
2	1-A	412	3227	2043	551	613	20	0	0
2	2-A	412	3227	2043	551	613	20	0	0
2	3-A	412	3227	2043	551	613	20	0	0
2	4-A	412	3227	2043	551	613	20	0	0
2	5-A	412	3227	2043	551	613	20	0	0

There are 3 discrepancies between the modelled and reference sequences:

Chain	Residue	Modelled	Actual	Comment	Reference
A	136	SER	LEU	conflict	UNP F2Z4C1
A	265	GLY	ILE	conflict	UNP F2Z4C1
A	358	GLU	GLN	conflict	UNP F2Z4C1

- Molecule 3 is a protein called Tubulin beta-2B chain.

Mol	Chain	Residues	Atoms					AltConf	Trace
			Total	C	N	O	S		
3	1-B	426	Total 3351	C 2105	N 575	O 646	S 25	0	0
3	2-B	426	Total 3351	C 2105	N 575	O 646	S 25	0	0
3	3-B	426	Total 3351	C 2105	N 575	O 646	S 25	0	0
3	4-B	426	Total 3351	C 2105	N 575	O 646	S 25	0	0
3	5-B	426	Total 3351	C 2105	N 575	O 646	S 25	0	0

There are 4 discrepancies between the modelled and reference sequences:

Chain	Residue	Modelled	Actual	Comment	Reference
B	57	ALA	THR	conflict	UNP Q6B856
B	172	VAL	MET	conflict	UNP Q6B856
B	298	ALA	SER	conflict	UNP Q6B856
B	318	VAL	ILE	conflict	UNP Q6B856

- Molecule 4 is ADENOSINE-5'-DIPHOSPHATE (three-letter code: ADP) (formula:  $C_{10}H_{15}N_5O_{10}P_2$ ).

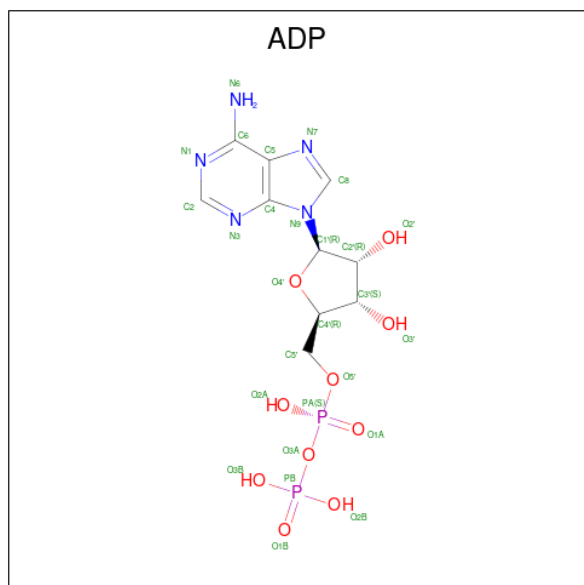

Mol	Chain	Residues	Atoms					AltConf
			Total	C	N	O	P	
4	1-C	1	Total 27	C 10	N 5	O 10	P 2	0
4	2-C	1	Total 27	C 10	N 5	O 10	P 2	0

*Continued on next page...*

*Continued from previous page...*

Mol	Chain	Residues	Atoms					AltConf
4	3-C	1	Total	C	N	O	P	0
			27	10	5	10	2	
4	4-C	1	Total	C	N	O	P	0
			27	10	5	10	2	
4	5-C	1	Total	C	N	O	P	0
			27	10	5	10	2	

- Molecule 5 is MAGNESIUM ION (three-letter code: MG) (formula: Mg).

Mol	Chain	Residues	Atoms		AltConf
5	1-C	1	Total	Mg	0
			1	1	
5	2-C	1	Total	Mg	0
			1	1	
5	3-C	1	Total	Mg	0
			1	1	
5	4-C	1	Total	Mg	0
			1	1	
5	5-C	1	Total	Mg	0
			1	1	
5	1-A	1	Total	Mg	0
			1	1	
5	2-A	1	Total	Mg	0
			1	1	
5	3-A	1	Total	Mg	0
			1	1	
5	4-A	1	Total	Mg	0
			1	1	
5	5-A	1	Total	Mg	0
			1	1	

- Molecule 6 is GUANOSINE-5'-TRIPHOSPHATE (three-letter code: GTP) (formula:  $C_{10}H_{16}N_5O_{14}P_3$ ).

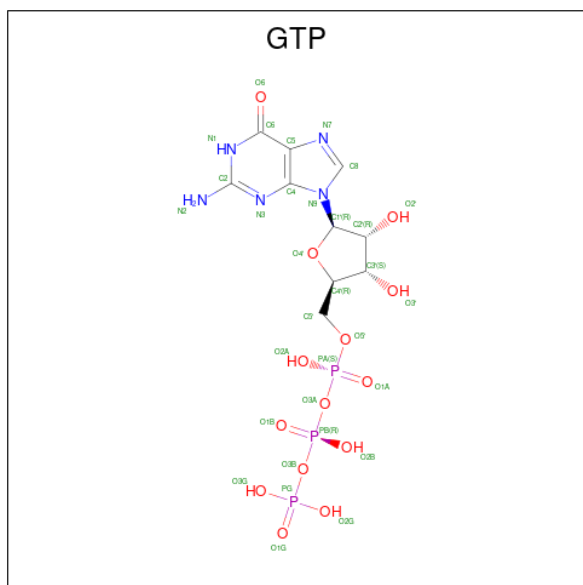

Mol	Chain	Residues	Atoms					AltConf
			Total	C	N	O	P	
6	1-A	1	Total 32	C 10	N 5	O 14	P 3	0
6	2-A	1	Total 32	C 10	N 5	O 14	P 3	0
6	3-A	1	Total 32	C 10	N 5	O 14	P 3	0
6	4-A	1	Total 32	C 10	N 5	O 14	P 3	0
6	5-A	1	Total 32	C 10	N 5	O 14	P 3	0

- Molecule 7 is GUANOSINE-5'-DIPHOSPHATE (three-letter code: GDP) (formula:  $C_{10}H_{15}N_5O_{11}P_2$ ).

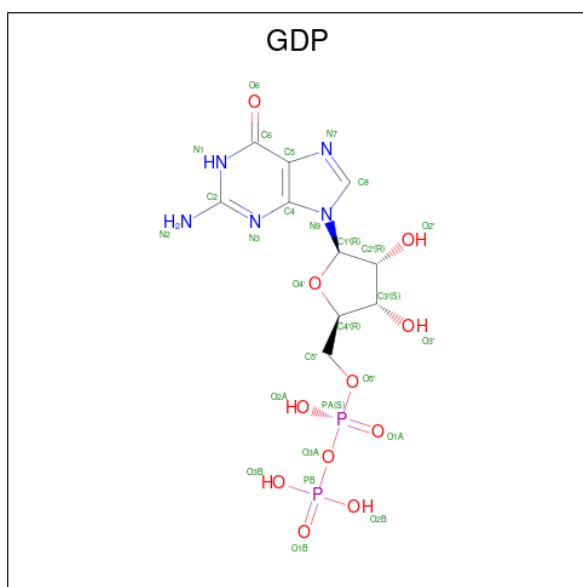

Mol	Chain	Residues	Atoms					AltConf
7	1-B	1	Total	C	N	O	P	0
			28	10	5	11	2	
7	2-B	1	Total	C	N	O	P	0
			28	10	5	11	2	
7	3-B	1	Total	C	N	O	P	0
			28	10	5	11	2	
7	4-B	1	Total	C	N	O	P	0
			28	10	5	11	2	
7	5-B	1	Total	C	N	O	P	0
			28	10	5	11	2	

- Molecule 8 is TAXOL (three-letter code: TA1) (formula:  $C_{47}H_{51}NO_{14}$ ).

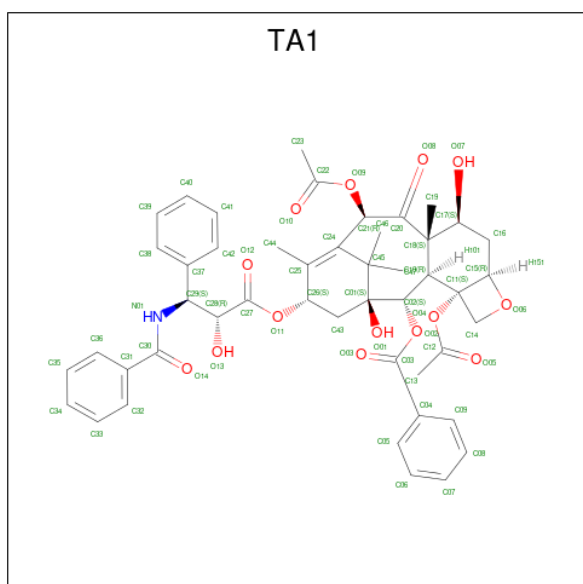



<b>Mol</b>	<b>Chain</b>	<b>Residues</b>	<b>Atoms</b>				<b>AltConf</b>
8	1-B	1	Total 62	C 47	N 1	O 14	0
8	2-B	1	Total 62	C 47	N 1	O 14	0
8	3-B	1	Total 62	C 47	N 1	O 14	0
8	4-B	1	Total 62	C 47	N 1	O 14	0
8	5-B	1	Total 62	C 47	N 1	O 14	0









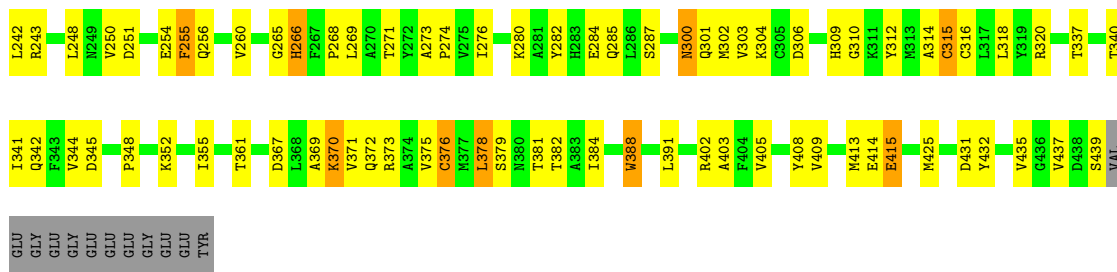

• Molecule 2: Tubulin alpha chain

Chain 3-A: 52% 34% 5% 9%

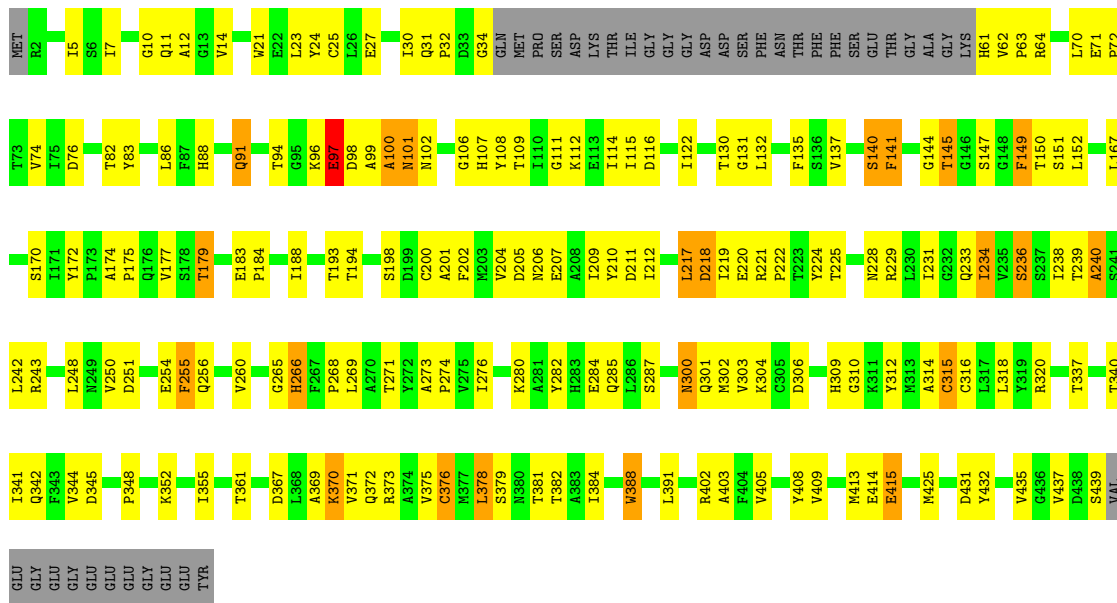

• Molecule 2: Tubulin alpha chain

Chain 4-A: 52% 34% 5% 9%

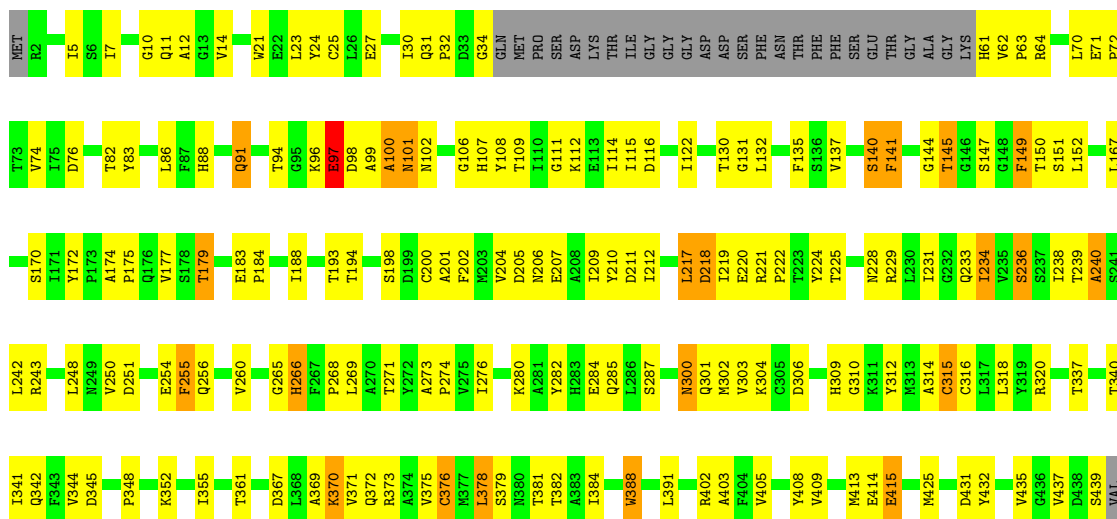

GLU  
GLY  
GLU  
GLY  
GLU  
GLU  
GLU  
GLU  
GLU  
GLU  
TVR

• Molecule 2: Tubulin alpha chain

Chain 5-A: 52% 34% 5% 9%

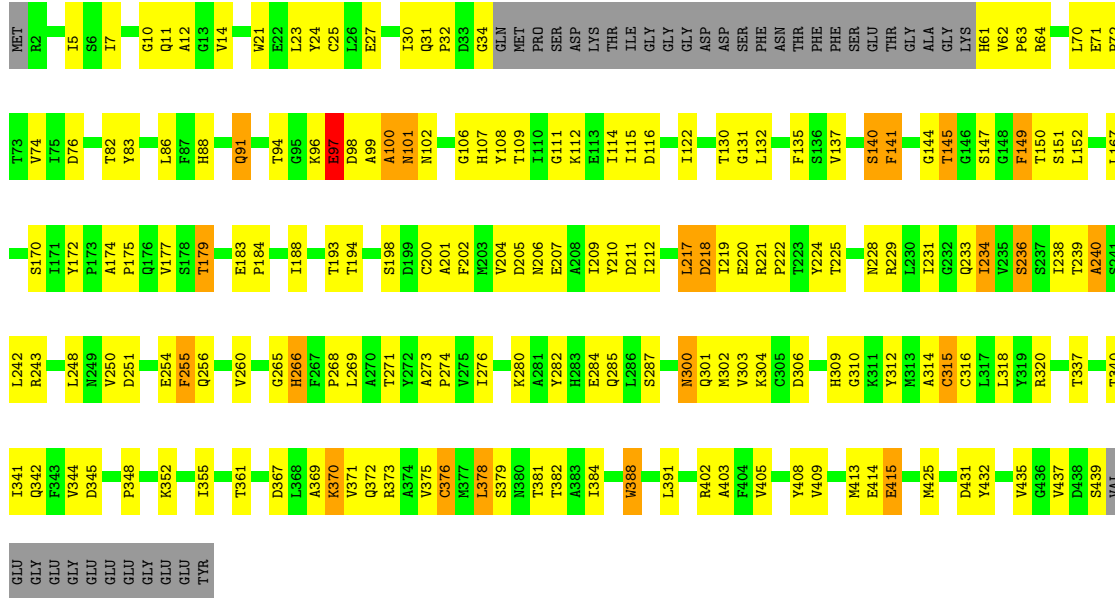

• Molecule 3: Tubulin beta-2B chain

Chain 1-B: 13% 52% 38% 6%

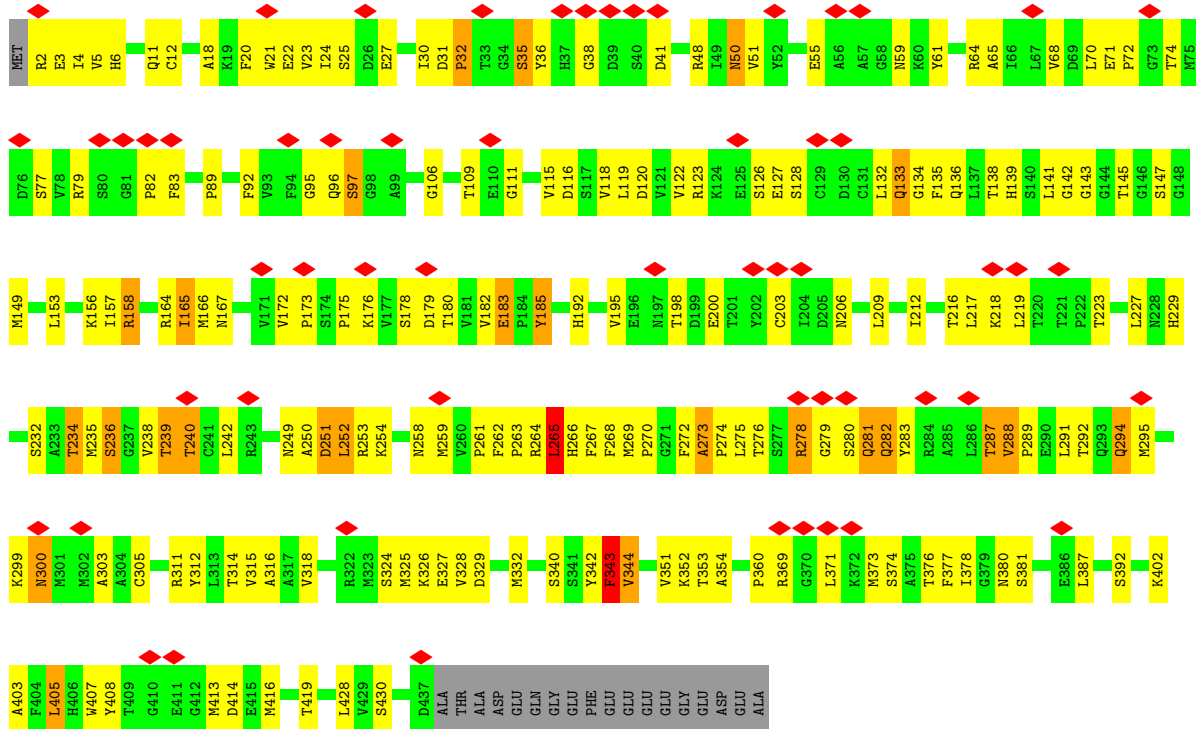

• Molecule 3: Tubulin beta-2B chain

Chain 2-B:  52% 38% 6%

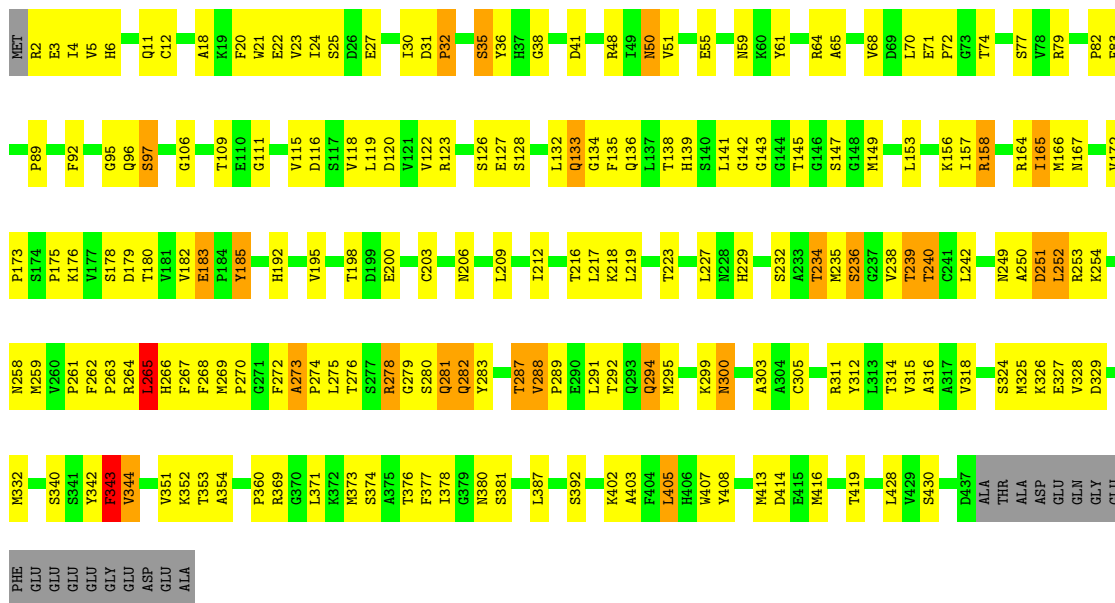

• Molecule 3: Tubulin beta-2B chain

Chain 3-B:  52% 38% 6%

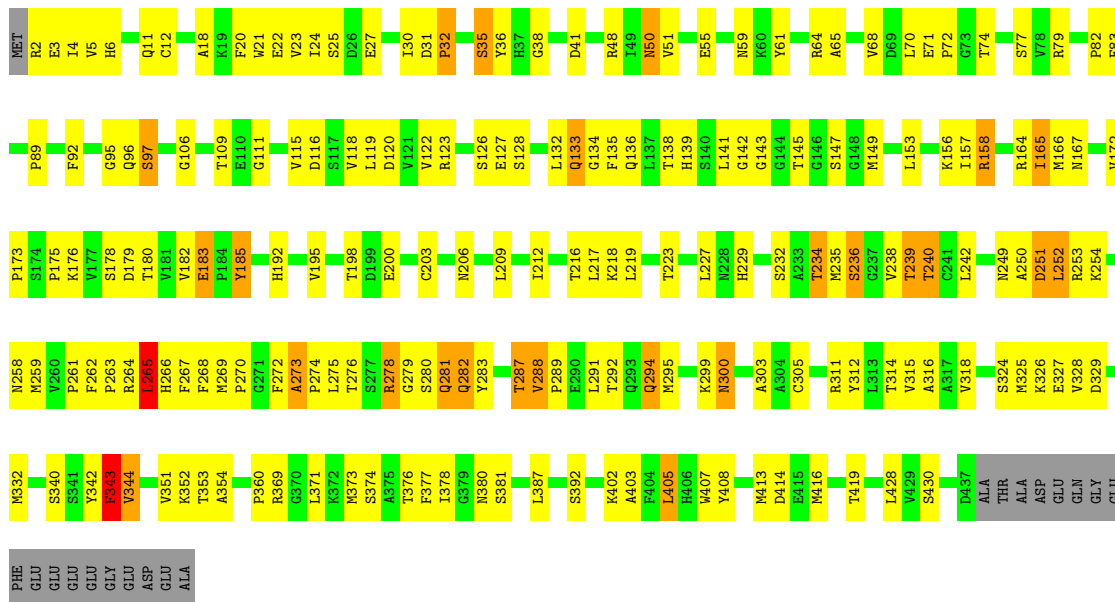

• Molecule 3: Tubulin beta-2B chain

Chain 4-B:  52% 38% 6%





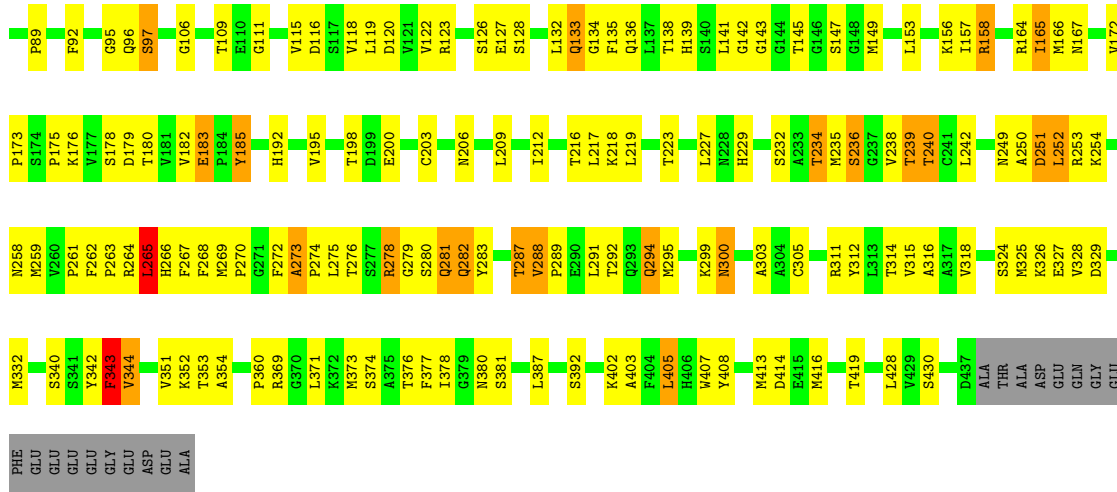

● Molecule 3: Tubulin beta-2B chain

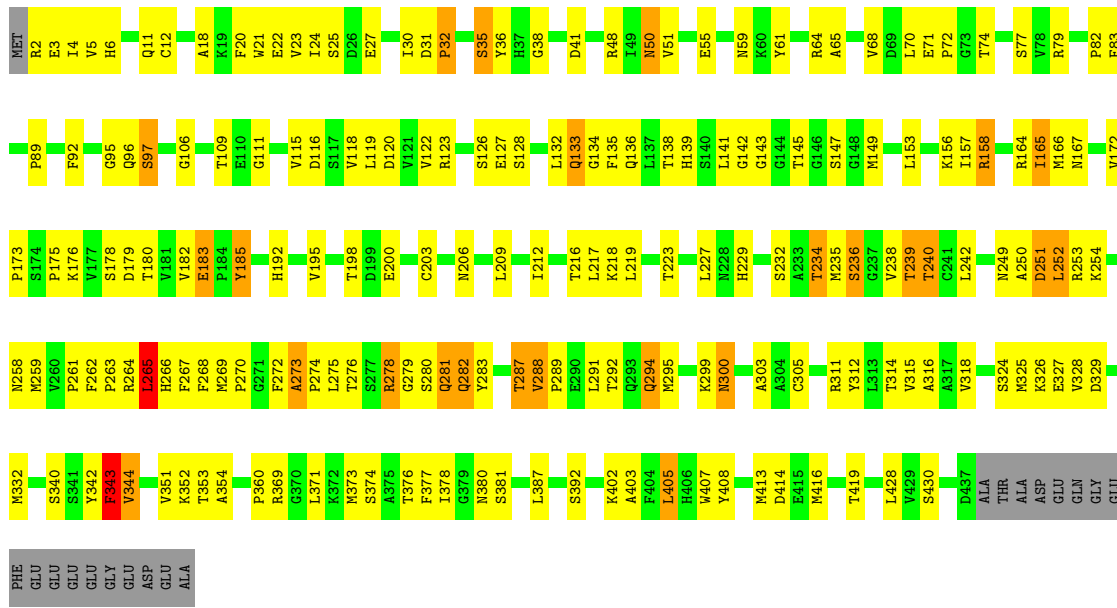

## 4 Experimental information

Property	Value	Source
EM reconstruction method	SINGLE PARTICLE	Depositor
Imposed symmetry	POINT, Not provided	
Number of particles used	9842	Depositor
Resolution determination method	FSC 0.143 CUT-OFF	Depositor
CTF correction method	PHASE FLIPPING AND AMPLITUDE CORRECTION	Depositor
Microscope	FEI POLARA 300	Depositor
Voltage (kV)	300	Depositor
Electron dose ( $e^-/\text{\AA}^2$ )	25	Depositor
Minimum defocus (nm)	Not provided	
Maximum defocus (nm)	Not provided	
Magnification	Not provided	
Image detector	DIRECT ELECTRON DE-20 (5k x 3k)	Depositor
Maximum map value	0.099	Depositor
Minimum map value	-0.029	Depositor
Average map value	0.002	Depositor
Map value standard deviation	0.010	Depositor
Recommended contour level	0.027	Depositor
Map size (Å)	244.79999, 212.67, 246.33	wwPDB
Map dimensions	160, 139, 161	wwPDB
Map angles (°)	90.0, 90.0, 90.0	wwPDB
Pixel spacing (Å)	1.53, 1.53, 1.53	Depositor

## 5 Model quality [i](#)

### 5.1 Standard geometry [i](#)

Bond lengths and bond angles in the following residue types are not validated in this section: GTP, TA1, MG, GDP, ADP

The Z score for a bond length (or angle) is the number of standard deviations the observed value is removed from the expected value. A bond length (or angle) with  $|Z| > 5$  is considered an outlier worth inspection. RMSZ is the root-mean-square of all Z scores of the bond lengths (or angles).

Mol	Chain	Bond lengths		Bond angles	
		RMSZ	# Z  >5	RMSZ	# Z  >5
1	1-C	0.46	0/2284	0.61	0/3080
1	2-C	0.46	0/2284	0.63	1/3080 (0.0%)
1	3-C	0.47	0/2284	0.62	0/3080
1	4-C	0.46	0/2284	0.64	1/3080 (0.0%)
1	5-C	0.45	0/2284	0.60	0/3080
2	1-A	0.30	0/3300	0.46	0/4482
2	2-A	0.30	0/3300	0.46	0/4482
2	3-A	0.30	0/3300	0.46	0/4482
2	4-A	0.30	0/3300	0.46	0/4482
2	5-A	0.30	0/3300	0.46	0/4482
3	1-B	0.30	0/3426	0.46	0/4642
3	2-B	0.30	0/3426	0.46	0/4642
3	3-B	0.30	0/3426	0.46	0/4642
3	4-B	0.30	0/3426	0.46	0/4642
3	5-B	0.30	0/3426	0.46	0/4642
All	All	0.35	0/45050	0.50	2/61020 (0.0%)

Chiral center outliers are detected by calculating the chiral volume of a chiral center and verifying if the center is modelled as a planar moiety or with the opposite hand. A planarity outlier is detected by checking planarity of atoms in a peptide group, atoms in a mainchain group or atoms of a sidechain that are expected to be planar.

Mol	Chain	#Chirality outliers	#Planarity outliers
1	4-C	0	1

There are no bond length outliers.

All (2) bond angle outliers are listed below:

Mol	Chain	Res	Type	Atoms	Z	Observed(°)	Ideal(°)
1	4-C	426	ALA	C-N-CA	6.51	135.98	122.30

*Continued on next page...*

*Continued from previous page...*

Mol	Chain	Res	Type	Atoms	Z	Observed(°)	Ideal(°)
1	2-C	449	ASN	CB-CA-C	-5.29	99.81	110.40

There are no chirality outliers.

All (1) planarity outliers are listed below:

Mol	Chain	Res	Type	Group
1	4-C	450	ARG	Sidechain

## 5.2 Too-close contacts [i](#)

In the following table, the Non-H and H(model) columns list the number of non-hydrogen atoms and hydrogen atoms in the chain respectively. The H(added) column lists the number of hydrogen atoms added and optimized by MolProbity. The Clashes column lists the number of clashes within the asymmetric unit, whereas Symm-Clashes lists symmetry-related clashes.

Mol	Chain	Non-H	H(model)	H(added)	Clashes	Symm-Clashes
1	1-C	2244	0	2248	124	0
1	2-C	2244	0	2248	127	0
1	3-C	2244	0	2248	132	0
1	4-C	2244	0	2248	124	0
1	5-C	2244	0	2248	122	0
2	1-A	3227	0	3143	119	0
2	2-A	3227	0	3143	119	0
2	3-A	3227	0	3143	119	0
2	4-A	3227	0	3143	119	0
2	5-A	3227	0	3143	119	0
3	1-B	3351	0	3229	143	0
3	2-B	3351	0	3229	143	0
3	3-B	3351	0	3229	143	0
3	4-B	3351	0	3229	143	0
3	5-B	3351	0	3229	143	0
4	1-C	27	0	12	11	0
4	2-C	27	0	12	12	0
4	3-C	27	0	12	11	0
4	4-C	27	0	12	11	0
4	5-C	27	0	12	11	0
5	1-A	1	0	0	0	0
5	1-C	1	0	0	0	0
5	2-A	1	0	0	0	0
5	2-C	1	0	0	0	0
5	3-A	1	0	0	0	0

*Continued on next page...*

Continued from previous page...

Mol	Chain	Non-H	H(model)	H(added)	Clashes	Symm-Clashes
5	3-C	1	0	0	0	0
5	4-A	1	0	0	0	0
5	4-C	1	0	0	0	0
5	5-A	1	0	0	0	0
5	5-C	1	0	0	0	0
6	1-A	32	0	12	12	0
6	2-A	32	0	12	12	0
6	3-A	32	0	12	12	0
6	4-A	32	0	12	12	0
6	5-A	32	0	12	12	0
7	1-B	28	0	12	13	0
7	2-B	28	0	12	13	0
7	3-B	28	0	12	13	0
7	4-B	28	0	12	13	0
7	5-B	28	0	12	13	0
8	1-B	62	0	51	24	0
8	2-B	62	0	51	24	0
8	3-B	62	0	51	24	0
8	4-B	62	0	51	24	0
8	5-B	62	0	51	24	0
All	All	44865	0	43535	1879	0

The all-atom clashscore is defined as the number of clashes found per 1000 atoms (including hydrogen atoms). The all-atom clashscore for this structure is 21.

All (1879) close contacts within the same asymmetric unit are listed below, sorted by their clash magnitude.

Atom-1	Atom-2	Interatomic distance (Å)	Clash overlap (Å)
3:B:12:CYS:SG	7:B:600:GDP:C4	2.25	1.30
3:B:12:CYS:SG	7:B:600:GDP:C4	2.25	1.30
3:B:12:CYS:SG	7:B:600:GDP:C4	2.25	1.30
3:B:12:CYS:SG	7:B:600:GDP:C4	2.25	1.30
3:B:12:CYS:SG	7:B:600:GDP:C4	2.25	1.30
3:B:371:LEU:CD1	8:B:601:TA1:C44	2.27	1.12
3:B:371:LEU:CD1	8:B:601:TA1:C44	2.27	1.12
3:B:371:LEU:CD1	8:B:601:TA1:C44	2.27	1.12
3:B:371:LEU:CD1	8:B:601:TA1:C44	2.27	1.12
3:B:371:LEU:CD1	8:B:601:TA1:C44	2.27	1.12
3:B:371:LEU:CD1	8:B:601:TA1:H442	1.85	1.05
3:B:371:LEU:CD1	8:B:601:TA1:H442	1.85	1.05
3:B:371:LEU:CD1	8:B:601:TA1:H442	1.85	1.05

Continued on next page...

*Continued from previous page...*

Atom-1	Atom-2	Interatomic distance (Å)	Clash overlap (Å)
3:B:371:LEU:CD1	8:B:601:TA1:H442	1.85	1.05
3:B:371:LEU:CD1	8:B:601:TA1:H442	1.85	1.05
1:C:154:LEU:HG	1:C:404:SER:HB2	1.40	1.02
1:C:154:LEU:HG	1:C:404:SER:HB2	1.40	1.02
1:C:154:LEU:HG	1:C:404:SER:HB2	1.40	1.02
1:C:154:LEU:HG	1:C:404:SER:HB2	1.40	1.02
1:C:154:LEU:HG	1:C:404:SER:HB2	1.40	1.02
1:C:154:LEU:HG	1:C:404:SER:HB2	1.40	1.02
3:B:371:LEU:HD13	8:B:601:TA1:H441	1.40	1.01
3:B:371:LEU:HD13	8:B:601:TA1:H441	1.40	1.01
3:B:371:LEU:HD13	8:B:601:TA1:H441	1.40	1.01
3:B:371:LEU:HD13	8:B:601:TA1:H441	1.40	1.01
3:B:371:LEU:HD13	8:B:601:TA1:H441	1.40	1.01
3:B:259:MET:HA	3:B:314:THR:HG21	1.46	0.95
3:B:259:MET:HA	3:B:314:THR:HG21	1.46	0.95
3:B:259:MET:HA	3:B:314:THR:HG21	1.46	0.95
3:B:259:MET:HA	3:B:314:THR:HG21	1.46	0.95
3:B:259:MET:HA	3:B:314:THR:HG21	1.46	0.95
2:A:11:GLN:N	6:A:500:GTP:O2B	2.00	0.94
2:A:11:GLN:N	6:A:500:GTP:O2B	2.00	0.94
2:A:11:GLN:N	6:A:500:GTP:O2B	2.00	0.94
2:A:11:GLN:N	6:A:500:GTP:O2B	2.00	0.94
2:A:11:GLN:N	6:A:500:GTP:O2B	2.00	0.94
3:B:278:ARG:HD2	8:B:601:TA1:C47	1.98	0.94
3:B:278:ARG:HD2	8:B:601:TA1:C47	1.98	0.94
3:B:278:ARG:HD2	8:B:601:TA1:C47	1.98	0.94
3:B:278:ARG:HD2	8:B:601:TA1:C47	1.98	0.94
3:B:278:ARG:HD2	8:B:601:TA1:C47	1.98	0.94
1:C:88:CYS:HB2	1:C:96:VAL:HG13	1.51	0.92
1:C:88:CYS:HB2	1:C:96:VAL:HG13	1.51	0.92
1:C:88:CYS:HB2	1:C:96:VAL:HG13	1.51	0.92
1:C:88:CYS:HB2	1:C:96:VAL:HG13	1.51	0.92
1:C:88:CYS:HB2	1:C:96:VAL:HG13	1.51	0.92
3:B:12:CYS:SG	7:B:600:GDP:C5	2.62	0.91
3:B:12:CYS:SG	7:B:600:GDP:C5	2.62	0.91
3:B:12:CYS:SG	7:B:600:GDP:C5	2.62	0.91
3:B:12:CYS:SG	7:B:600:GDP:C5	2.62	0.91
3:B:12:CYS:SG	7:B:600:GDP:C5	2.62	0.91
3:B:371:LEU:HD11	8:B:601:TA1:H442	1.52	0.91
3:B:371:LEU:HD11	8:B:601:TA1:H442	1.52	0.91
3:B:371:LEU:HD11	8:B:601:TA1:H442	1.52	0.91
3:B:371:LEU:HD11	8:B:601:TA1:H442	1.52	0.91

*Continued on next page...*

*Continued from previous page...*

Atom-1	Atom-2	Interatomic distance (Å)	Clash overlap (Å)
3:B:371:LEU:HD11	8:B:601:TA1:H442	1.52	0.91
3:B:371:LEU:HD13	8:B:601:TA1:C44	1.95	0.90
3:B:371:LEU:HD13	8:B:601:TA1:C44	1.95	0.90
3:B:371:LEU:HD13	8:B:601:TA1:C44	1.95	0.90
3:B:371:LEU:HD13	8:B:601:TA1:C44	1.95	0.90
3:B:371:LEU:HD13	8:B:601:TA1:C44	1.95	0.90
3:B:278:ARG:HD2	8:B:601:TA1:H472	1.56	0.88
3:B:278:ARG:HD2	8:B:601:TA1:H472	1.56	0.88
3:B:278:ARG:HD2	8:B:601:TA1:H472	1.56	0.88
3:B:278:ARG:HD2	8:B:601:TA1:H472	1.56	0.88
3:B:278:ARG:HD2	8:B:601:TA1:H472	1.56	0.88
1:C:179:LEU:HD13	1:C:405:LEU:HG	1.58	0.86
1:C:179:LEU:HD13	1:C:405:LEU:HG	1.58	0.86
1:C:179:LEU:HD13	1:C:405:LEU:HG	1.58	0.86
1:C:179:LEU:HD13	1:C:405:LEU:HG	1.57	0.86
1:C:179:LEU:HD13	1:C:405:LEU:HG	1.58	0.86
3:B:12:CYS:SG	7:B:600:GDP:N9	2.48	0.85
3:B:12:CYS:SG	7:B:600:GDP:N9	2.48	0.85
3:B:12:CYS:SG	7:B:600:GDP:N9	2.48	0.85
3:B:12:CYS:SG	7:B:600:GDP:N9	2.48	0.85
3:B:12:CYS:SG	7:B:600:GDP:N9	2.48	0.85
1:C:162:ASN:N	4:C:601:ADP:O2B	2.11	0.84
1:C:162:ASN:N	4:C:601:ADP:O2B	2.11	0.84
1:C:162:ASN:N	4:C:601:ADP:O2B	2.11	0.84
1:C:162:ASN:N	4:C:601:ADP:O2B	2.11	0.84
1:C:162:ASN:N	4:C:601:ADP:O2B	2.11	0.84
2:A:310:GLY:HA2	2:A:382:THR:HB	1.61	0.83
2:A:310:GLY:HA2	2:A:382:THR:HB	1.61	0.83
2:A:310:GLY:HA2	2:A:382:THR:HB	1.61	0.83
2:A:310:GLY:HA2	2:A:382:THR:HB	1.61	0.83
2:A:310:GLY:HA2	2:A:382:THR:HB	1.61	0.83
2:A:72:PRO:HA	2:A:94:THR:HG21	1.59	0.82
2:A:72:PRO:HA	2:A:94:THR:HG21	1.59	0.82
2:A:72:PRO:HA	2:A:94:THR:HG21	1.59	0.82
2:A:72:PRO:HA	2:A:94:THR:HG21	1.59	0.82
2:A:72:PRO:HA	2:A:94:THR:HG21	1.59	0.82
3:B:27:GLU:OE2	8:B:601:TA1:H411	1.79	0.82
3:B:27:GLU:OE2	8:B:601:TA1:H411	1.79	0.82
3:B:27:GLU:OE2	8:B:601:TA1:H411	1.79	0.82
3:B:27:GLU:OE2	8:B:601:TA1:H411	1.79	0.82
3:B:27:GLU:OE2	8:B:601:TA1:H411	1.79	0.82

*Continued on next page...*

*Continued from previous page...*

Atom-1	Atom-2	Interatomic distance (Å)	Clash overlap (Å)
1:C:64:VAL:HG12	1:C:477:SER:HB2	1.60	0.82
1:C:64:VAL:HG12	1:C:477:SER:HB2	1.60	0.82
1:C:64:VAL:HG12	1:C:477:SER:HB2	1.60	0.82
1:C:64:VAL:HG12	1:C:477:SER:HB2	1.60	0.82
1:C:64:VAL:HG12	1:C:477:SER:HB2	1.60	0.82
1:C:155:ILE:HG22	1:C:478:CYS:HB3	1.60	0.82
1:C:155:ILE:HG22	1:C:478:CYS:HB3	1.60	0.82
1:C:155:ILE:HG22	1:C:478:CYS:HB3	1.60	0.82
1:C:155:ILE:HG22	1:C:478:CYS:HB3	1.60	0.82
1:C:155:ILE:HG22	1:C:478:CYS:HB3	1.60	0.82
3:B:278:ARG:HG3	8:B:601:TA1:O08	1.80	0.81
3:B:278:ARG:HG3	8:B:601:TA1:O08	1.80	0.81
3:B:278:ARG:HG3	8:B:601:TA1:O08	1.80	0.81
3:B:278:ARG:HG3	8:B:601:TA1:O08	1.80	0.81
3:B:278:ARG:HG3	8:B:601:TA1:O08	1.80	0.81
2:A:260:VAL:HG12	2:A:266:HIS:HB2	1.61	0.81
2:A:260:VAL:HG12	2:A:266:HIS:HB2	1.61	0.81
2:A:260:VAL:HG12	2:A:266:HIS:HB2	1.61	0.81
2:A:260:VAL:HG12	2:A:266:HIS:HB2	1.61	0.81
2:A:260:VAL:HG12	2:A:266:HIS:HB2	1.61	0.81
1:C:162:ASN:H	4:C:601:ADP:PB	2.03	0.81
1:C:162:ASN:H	4:C:601:ADP:PB	2.03	0.81
1:C:162:ASN:H	4:C:601:ADP:PB	2.03	0.81
1:C:162:ASN:H	4:C:601:ADP:PB	2.03	0.81
1:C:162:ASN:H	4:C:601:ADP:PB	2.03	0.80
2:A:228:ASN:OD1	6:A:500:GTP:N1	2.13	0.80
2:A:228:ASN:OD1	6:A:500:GTP:N1	2.13	0.80
2:A:228:ASN:OD1	6:A:500:GTP:N1	2.13	0.80
2:A:228:ASN:OD1	6:A:500:GTP:N1	2.13	0.80
2:A:228:ASN:OD1	6:A:500:GTP:N1	2.13	0.80
1:C:336:GLY:HA2	3:B:416:MET:HE2	1.63	0.80
1:C:165:LYS:O	1:C:168:THR:HG22	1.82	0.80
1:C:165:LYS:O	1:C:168:THR:HG22	1.82	0.80
1:C:165:LYS:O	1:C:168:THR:HG22	1.82	0.80
1:C:165:LYS:O	1:C:168:THR:HG22	1.82	0.80
1:C:162:ASN:OD1	4:C:601:ADP:C5'	2.30	0.80
1:C:162:ASN:OD1	4:C:601:ADP:C5'	2.30	0.80
1:C:162:ASN:OD1	4:C:601:ADP:C5'	2.30	0.80
1:C:162:ASN:OD1	4:C:601:ADP:C5'	2.30	0.80
1:C:162:ASN:OD1	4:C:601:ADP:C5'	2.30	0.80
1:C:165:LYS:O	1:C:168:THR:HG22	1.82	0.80

*Continued on next page...*



*Continued from previous page...*

Atom-1	Atom-2	Interatomic distance (Å)	Clash overlap (Å)
1:C:336:GLY:HA2	3:B:416:MET:HE2	1.64	0.79
1:C:165:LYS:HG2	1:C:482:ASN:HD21	1.47	0.79
2:A:204:VAL:HG21	2:A:231:ILE:HD12	1.64	0.79
1:C:165:LYS:HG2	1:C:482:ASN:HD21	1.47	0.79
2:A:204:VAL:HG21	2:A:231:ILE:HD12	1.64	0.79
2:A:204:VAL:HG21	2:A:231:ILE:HD12	1.64	0.79
2:A:204:VAL:HG21	2:A:231:ILE:HD12	1.64	0.79
2:A:204:VAL:HG21	2:A:231:ILE:HD12	1.64	0.79
3:B:273:ALA:HB3	3:B:274:PRO:HD3	1.63	0.79
3:B:273:ALA:HB3	3:B:274:PRO:HD3	1.63	0.79
1:C:165:LYS:HG2	1:C:482:ASN:HD21	1.47	0.79
3:B:273:ALA:HB3	3:B:274:PRO:HD3	1.63	0.79
3:B:273:ALA:HB3	3:B:274:PRO:HD3	1.63	0.79
1:C:165:LYS:HG2	1:C:482:ASN:HD21	1.47	0.79
3:B:273:ALA:HB3	3:B:274:PRO:HD3	1.63	0.79
3:B:27:GLU:OE2	8:B:601:TA1:C41	2.31	0.79
3:B:27:GLU:OE2	8:B:601:TA1:C41	2.31	0.79
3:B:27:GLU:OE2	8:B:601:TA1:C41	2.31	0.79
1:C:165:LYS:HG2	1:C:482:ASN:HD21	1.47	0.79
3:B:27:GLU:OE2	8:B:601:TA1:C41	2.31	0.79
1:C:336:GLY:HA2	3:B:416:MET:HE2	1.64	0.79
3:B:27:GLU:OE2	8:B:601:TA1:C41	2.31	0.79
1:C:336:GLY:HA2	3:B:416:MET:HE2	1.64	0.79
2:A:167:LEU:HG	2:A:200:CYS:HB2	1.64	0.78
2:A:167:LEU:HG	2:A:200:CYS:HB2	1.64	0.78
2:A:167:LEU:HG	2:A:200:CYS:HB2	1.64	0.78
2:A:167:LEU:HG	2:A:200:CYS:HB2	1.64	0.78
2:A:167:LEU:HG	2:A:200:CYS:HB2	1.64	0.78
2:A:205:ASP:HB3	2:A:303:VAL:HA	1.64	0.78
2:A:205:ASP:HB3	2:A:303:VAL:HA	1.64	0.78
2:A:205:ASP:HB3	2:A:303:VAL:HA	1.64	0.78
2:A:205:ASP:HB3	2:A:303:VAL:HA	1.64	0.78
2:A:205:ASP:HB3	2:A:303:VAL:HA	1.64	0.78
2:A:11:GLN:CB	6:A:500:GTP:O2B	2.31	0.78
2:A:174:ALA:HB1	2:A:207:GLU:HB2	1.65	0.78
2:A:11:GLN:CB	6:A:500:GTP:O2B	2.31	0.78
2:A:174:ALA:HB1	2:A:207:GLU:HB2	1.65	0.78
2:A:11:GLN:CB	6:A:500:GTP:O2B	2.31	0.78
2:A:174:ALA:HB1	2:A:207:GLU:HB2	1.65	0.78
2:A:11:GLN:CB	6:A:500:GTP:O2B	2.31	0.78
2:A:174:ALA:HB1	2:A:207:GLU:HB2	1.65	0.78

*Continued on next page...*

*Continued from previous page...*

Atom-1	Atom-2	Interatomic distance (Å)	Clash overlap (Å)
2:A:11:GLN:CB	6:A:500:GTP:O2B	2.31	0.78
2:A:174:ALA:HB1	2:A:207:GLU:HB2	1.65	0.78
1:C:336:GLY:HA2	3:B:416:MET:HE2	1.66	0.77
3:B:173:PRO:HB3	3:B:183:GLU:HG2	1.67	0.76
3:B:173:PRO:HB3	3:B:183:GLU:HG2	1.67	0.76
3:B:173:PRO:HB3	3:B:183:GLU:HG2	1.67	0.76
3:B:173:PRO:HB3	3:B:183:GLU:HG2	1.67	0.76
3:B:173:PRO:HB3	3:B:183:GLU:HG2	1.67	0.76
1:C:382:ILE:HD11	1:C:404:SER:HB3	1.68	0.76
1:C:382:ILE:HD11	1:C:404:SER:HB3	1.68	0.76
1:C:382:ILE:HD11	1:C:404:SER:HB3	1.68	0.76
1:C:382:ILE:HD11	1:C:404:SER:HB3	1.68	0.76
1:C:382:ILE:HD11	1:C:404:SER:HB3	1.68	0.76
2:A:205:ASP:CB	2:A:303:VAL:HA	2.15	0.75
2:A:205:ASP:CB	2:A:303:VAL:HA	2.15	0.75
2:A:205:ASP:CB	2:A:303:VAL:HA	2.15	0.75
2:A:205:ASP:CB	2:A:303:VAL:HA	2.15	0.75
2:A:205:ASP:CB	2:A:303:VAL:HA	2.15	0.75
3:B:264:ARG:O	3:B:265:LEU:HB3	1.85	0.75
3:B:264:ARG:O	3:B:265:LEU:HB3	1.85	0.75
3:B:264:ARG:O	3:B:265:LEU:HB3	1.85	0.75
3:B:264:ARG:O	3:B:265:LEU:HB3	1.85	0.75
3:B:264:ARG:O	3:B:265:LEU:HB3	1.85	0.75
1:C:380:HIS:CE1	1:C:408:LEU:HG	2.22	0.74
1:C:448:GLN:HE21	1:C:449:ASN:HD21	1.35	0.74
1:C:455:LEU:HD13	1:C:456:ILE:N	2.02	0.74
1:C:455:LEU:HD13	1:C:456:ILE:N	2.02	0.74
2:A:11:GLN:HB3	6:A:500:GTP:O2B	1.86	0.74
2:A:11:GLN:HB3	6:A:500:GTP:O2B	1.86	0.74
1:C:455:LEU:HD13	1:C:456:ILE:N	2.02	0.74
2:A:11:GLN:HB3	6:A:500:GTP:O2B	1.86	0.74
1:C:455:LEU:HD13	1:C:456:ILE:N	2.02	0.74
2:A:11:GLN:HB3	6:A:500:GTP:O2B	1.86	0.74
1:C:455:LEU:HD13	1:C:456:ILE:N	2.02	0.74
2:A:11:GLN:HB3	6:A:500:GTP:O2B	1.86	0.74
1:C:162:ASN:HA	4:C:601:ADP:O3A	1.86	0.74
1:C:162:ASN:HA	4:C:601:ADP:O3A	1.86	0.74
1:C:162:ASN:HA	4:C:601:ADP:O3A	1.86	0.74
1:C:162:ASN:HA	4:C:601:ADP:O3A	1.86	0.73
1:C:162:ASN:HA	4:C:601:ADP:O3A	1.86	0.73
1:C:162:ASN:OD1	4:C:601:ADP:H5'1	1.87	0.72

*Continued on next page...*

*Continued from previous page...*

Atom-1	Atom-2	Interatomic distance (Å)	Clash overlap (Å)
1:C:162:ASN:OD1	4:C:601:ADP:H5'1	1.87	0.72
1:C:162:ASN:OD1	4:C:601:ADP:H5'1	1.87	0.72
1:C:162:ASN:OD1	4:C:601:ADP:H5'1	1.87	0.72
1:C:162:ASN:OD1	4:C:601:ADP:H5'1	1.88	0.72
3:B:416:MET:SD	3:B:419:THR:HB	2.29	0.72
3:B:416:MET:SD	3:B:419:THR:HB	2.29	0.72
3:B:416:MET:SD	3:B:419:THR:HB	2.29	0.72
3:B:416:MET:SD	3:B:419:THR:HB	2.29	0.72
3:B:416:MET:SD	3:B:419:THR:HB	2.29	0.72
3:B:288:VAL:HG13	3:B:289:PRO:HD3	1.72	0.72
3:B:288:VAL:HG13	3:B:289:PRO:HD3	1.72	0.72
3:B:288:VAL:HG13	3:B:289:PRO:HD3	1.72	0.72
3:B:288:VAL:HG13	3:B:289:PRO:HD3	1.72	0.72
3:B:288:VAL:HG13	3:B:289:PRO:HD3	1.72	0.72
3:B:288:VAL:HG13	3:B:289:PRO:HD3	1.72	0.72
1:C:130:VAL:HG13	1:C:134:ALA:HB3	1.72	0.72
1:C:130:VAL:HG13	1:C:134:ALA:HB3	1.72	0.72
1:C:130:VAL:HG13	1:C:134:ALA:HB3	1.72	0.72
1:C:130:VAL:HG13	1:C:134:ALA:HB3	1.72	0.72
1:C:130:VAL:HG13	1:C:134:ALA:HB3	1.72	0.72
2:A:12:ALA:HB2	6:A:500:GTP:C8	2.26	0.70
2:A:12:ALA:HB2	6:A:500:GTP:C8	2.26	0.70
2:A:12:ALA:HB2	6:A:500:GTP:C8	2.26	0.70
2:A:12:ALA:HB2	6:A:500:GTP:C8	2.26	0.70
2:A:12:ALA:HB2	6:A:500:GTP:C8	2.26	0.70
1:C:73:PHE:HD2	1:C:78:LEU:HA	1.55	0.70
1:C:73:PHE:HD2	1:C:78:LEU:HA	1.55	0.70
3:B:316:ALA:HB3	3:B:378:ILE:HB	1.73	0.70
3:B:316:ALA:HB3	3:B:378:ILE:HB	1.73	0.70
3:B:316:ALA:HB3	3:B:378:ILE:HB	1.73	0.70
3:B:316:ALA:HB3	3:B:378:ILE:HB	1.73	0.70
1:C:73:PHE:HD2	1:C:78:LEU:HA	1.55	0.70
3:B:316:ALA:HB3	3:B:378:ILE:HB	1.73	0.70
1:C:73:PHE:HD2	1:C:78:LEU:HA	1.55	0.70
1:C:73:PHE:HD2	1:C:78:LEU:HA	1.55	0.70
3:B:269:MET:HG2	3:B:303:ALA:HB2	1.75	0.69
3:B:269:MET:HG2	3:B:303:ALA:HB2	1.75	0.69
3:B:269:MET:HG2	3:B:303:ALA:HB2	1.75	0.69
3:B:269:MET:HG2	3:B:303:ALA:HB2	1.75	0.69
3:B:269:MET:HG2	3:B:303:ALA:HB2	1.75	0.69
2:A:149:PHE:O	2:A:152:LEU:HG	1.92	0.68
2:A:149:PHE:O	2:A:152:LEU:HG	1.92	0.68

*Continued on next page...*

*Continued from previous page...*

Atom-1	Atom-2	Interatomic distance (Å)	Clash overlap (Å)
2:A:149:PHE:O	2:A:152:LEU:HG	1.92	0.68
2:A:149:PHE:O	2:A:152:LEU:HG	1.92	0.68
2:A:149:PHE:O	2:A:152:LEU:HG	1.92	0.68
2:A:177:VAL:HG13	3:B:329:ASP:HB3	1.74	0.68
3:B:70:LEU:H	3:B:145:THR:HG21	1.59	0.68
2:A:177:VAL:HG13	3:B:329:ASP:HB3	1.74	0.68
3:B:70:LEU:H	3:B:145:THR:HG21	1.59	0.68
2:A:177:VAL:HG13	3:B:329:ASP:HB3	1.74	0.68
3:B:70:LEU:H	3:B:145:THR:HG21	1.59	0.68
2:A:177:VAL:HG13	3:B:329:ASP:HB3	1.74	0.68
3:B:70:LEU:H	3:B:145:THR:HG21	1.59	0.68
2:A:177:VAL:HG13	3:B:329:ASP:HB3	1.74	0.68
3:B:70:LEU:H	3:B:145:THR:HG21	1.59	0.68
1:C:426:ALA:O	1:C:429:ILE:HG22	1.94	0.68
3:B:21:TRP:HA	3:B:24:ILE:HG22	1.76	0.68
3:B:21:TRP:HA	3:B:24:ILE:HG22	1.76	0.68
3:B:21:TRP:HA	3:B:24:ILE:HG22	1.76	0.68
3:B:21:TRP:HA	3:B:24:ILE:HG22	1.76	0.68
3:B:21:TRP:HA	3:B:24:ILE:HG22	1.76	0.68
3:B:21:TRP:HA	3:B:24:ILE:HG22	1.76	0.68
1:C:133:VAL:HA	1:C:136:PHE:CE2	2.30	0.67
3:B:234:THR:HG21	3:B:270:PRO:HB2	1.75	0.67
3:B:234:THR:HG21	3:B:270:PRO:HB2	1.75	0.67
3:B:234:THR:HG21	3:B:270:PRO:HB2	1.75	0.67
3:B:234:THR:HG21	3:B:270:PRO:HB2	1.75	0.67
1:C:133:VAL:HA	1:C:136:PHE:CE2	2.30	0.67
3:B:234:THR:HG21	3:B:270:PRO:HB2	1.75	0.67
1:C:69:ARG:NH2	4:C:601:ADP:N6	2.41	0.67
1:C:133:VAL:HA	1:C:136:PHE:CE2	2.30	0.67
1:C:69:ARG:NH2	4:C:601:ADP:N6	2.41	0.67
1:C:133:VAL:HA	1:C:136:PHE:CE2	2.30	0.67
1:C:133:VAL:HA	1:C:136:PHE:CE2	2.30	0.67
1:C:69:ARG:NH2	4:C:601:ADP:N6	2.41	0.67
3:B:12:CYS:HB2	7:B:600:GDP:O1A	1.94	0.67
3:B:278:ARG:O	3:B:282:GLN:HB2	1.95	0.67
1:C:69:ARG:NH2	4:C:601:ADP:N6	2.41	0.67
3:B:12:CYS:HB2	7:B:600:GDP:O1A	1.94	0.67
3:B:278:ARG:O	3:B:282:GLN:HB2	1.95	0.67
3:B:12:CYS:HB2	7:B:600:GDP:O1A	1.94	0.67
3:B:278:ARG:O	3:B:282:GLN:HB2	1.95	0.67
1:C:69:ARG:NH2	4:C:601:ADP:N6	2.41	0.67
3:B:12:CYS:HB2	7:B:600:GDP:O1A	1.94	0.67

*Continued on next page...*

*Continued from previous page...*

Atom-1	Atom-2	Interatomic distance (Å)	Clash overlap (Å)
3:B:278:ARG:O	3:B:282:GLN:HB2	1.95	0.67
3:B:12:CYS:HB2	7:B:600:GDP:O1A	1.94	0.67
3:B:278:ARG:O	3:B:282:GLN:HB2	1.95	0.67
2:A:34:GLY:HA3	2:A:61:HIS:N	2.10	0.67
2:A:34:GLY:HA3	2:A:61:HIS:N	2.10	0.67
2:A:34:GLY:HA3	2:A:61:HIS:N	2.10	0.67
2:A:34:GLY:HA3	2:A:61:HIS:N	2.10	0.67
2:A:34:GLY:HA3	2:A:61:HIS:N	2.10	0.67
2:A:144:GLY:H	6:A:500:GTP:PG	2.17	0.67
2:A:144:GLY:H	6:A:500:GTP:PG	2.17	0.67
2:A:144:GLY:H	6:A:500:GTP:PG	2.17	0.67
2:A:144:GLY:H	6:A:500:GTP:PG	2.17	0.67
2:A:144:GLY:H	6:A:500:GTP:PG	2.17	0.67
2:A:70:LEU:HB2	2:A:99:ALA:HA	1.77	0.67
2:A:70:LEU:HB2	2:A:99:ALA:HA	1.77	0.67
2:A:70:LEU:HB2	2:A:99:ALA:HA	1.77	0.67
2:A:70:LEU:HB2	2:A:99:ALA:HA	1.77	0.67
2:A:70:LEU:HB2	2:A:99:ALA:HA	1.77	0.67
1:C:166:THR:HG23	1:C:362:ARG:HH21	1.60	0.66
1:C:166:THR:HG23	1:C:362:ARG:HH21	1.60	0.66
1:C:155:ILE:HD11	1:C:405:LEU:HD22	1.76	0.66
3:B:371:LEU:HD12	8:B:601:TA1:C44	2.22	0.66
1:C:166:THR:HG23	1:C:362:ARG:HH21	1.60	0.66
3:B:371:LEU:HD12	8:B:601:TA1:C44	2.22	0.66
1:C:166:THR:HG23	1:C:362:ARG:HH21	1.60	0.66
3:B:371:LEU:HD12	8:B:601:TA1:C44	2.22	0.66
1:C:155:ILE:HD11	1:C:405:LEU:HD22	1.76	0.66
3:B:371:LEU:HD12	8:B:601:TA1:C44	2.22	0.66
1:C:166:THR:HG23	1:C:362:ARG:HH21	1.60	0.66
3:B:371:LEU:HD12	8:B:601:TA1:C44	2.22	0.66
1:C:141:LYS:HD2	1:C:142:GLU:HG3	1.77	0.66
1:C:155:ILE:HD11	1:C:405:LEU:HD22	1.76	0.66
1:C:141:LYS:HD2	1:C:142:GLU:HG3	1.77	0.66
1:C:141:LYS:HD2	1:C:142:GLU:HG3	1.77	0.66
1:C:141:LYS:HD2	1:C:142:GLU:HG3	1.77	0.66
1:C:141:LYS:HD2	1:C:142:GLU:HG3	1.77	0.66
1:C:141:LYS:HD2	1:C:142:GLU:HG3	1.77	0.66
1:C:155:ILE:HD11	1:C:405:LEU:HD22	1.76	0.66
1:C:445:GLN:HE22	1:C:450:ARG:HH22	1.44	0.66
1:C:155:ILE:HD11	1:C:405:LEU:HD22	1.76	0.66
2:A:34:GLY:O	2:A:61:HIS:HA	1.95	0.66
2:A:34:GLY:O	2:A:61:HIS:HA	1.95	0.66

*Continued on next page...*

*Continued from previous page...*

Atom-1	Atom-2	Interatomic distance (Å)	Clash overlap (Å)
2:A:34:GLY:O	2:A:61:HIS:HA	1.95	0.66
2:A:34:GLY:O	2:A:61:HIS:HA	1.95	0.66
2:A:34:GLY:O	2:A:61:HIS:HA	1.95	0.66
2:A:151:SER:HB3	2:A:193:THR:HG21	1.76	0.66
2:A:151:SER:HB3	2:A:193:THR:HG21	1.76	0.66
2:A:151:SER:HB3	2:A:193:THR:HG21	1.76	0.66
1:C:156:TYR:HD1	1:C:408:LEU:HD11	1.60	0.66
2:A:151:SER:HB3	2:A:193:THR:HG21	1.76	0.66
2:A:151:SER:HB3	2:A:193:THR:HG21	1.76	0.66
3:B:179:ASP:HB2	7:B:600:GDP:H3'	1.78	0.65
3:B:179:ASP:HB2	7:B:600:GDP:H3'	1.78	0.65
3:B:179:ASP:HB2	7:B:600:GDP:H3'	1.78	0.65
3:B:179:ASP:HB2	7:B:600:GDP:H3'	1.78	0.65
3:B:179:ASP:HB2	7:B:600:GDP:H3'	1.78	0.65
2:A:255:PHE:HZ	2:A:318:LEU:HD11	1.59	0.65
2:A:255:PHE:HZ	2:A:318:LEU:HD11	1.59	0.65
2:A:255:PHE:HZ	2:A:318:LEU:HD11	1.59	0.65
2:A:255:PHE:HZ	2:A:318:LEU:HD11	1.59	0.65
2:A:255:PHE:HZ	2:A:318:LEU:HD11	1.59	0.65
3:B:314:THR:HB	3:B:380:ASN:HB3	1.78	0.65
3:B:314:THR:HB	3:B:380:ASN:HB3	1.78	0.65
3:B:314:THR:HB	3:B:380:ASN:HB3	1.78	0.65
3:B:314:THR:HB	3:B:380:ASN:HB3	1.78	0.65
3:B:314:THR:HB	3:B:380:ASN:HB3	1.78	0.65
1:C:162:ASN:OD1	4:C:601:ADP:H5'2	1.96	0.65
1:C:162:ASN:OD1	4:C:601:ADP:H5'2	1.96	0.65
1:C:162:ASN:OD1	4:C:601:ADP:H5'2	1.96	0.64
1:C:162:ASN:OD1	4:C:601:ADP:H5'2	1.96	0.64
1:C:162:ASN:OD1	4:C:601:ADP:H5'2	1.96	0.64
2:A:144:GLY:N	6:A:500:GTP:O3G	2.30	0.64
2:A:144:GLY:N	6:A:500:GTP:O3G	2.30	0.64
2:A:144:GLY:N	6:A:500:GTP:O3G	2.30	0.64
2:A:144:GLY:N	6:A:500:GTP:O3G	2.30	0.64
2:A:144:GLY:N	6:A:500:GTP:O3G	2.30	0.64
1:C:336:GLY:HA2	3:B:416:MET:CE	2.28	0.64
1:C:92:THR:O	1:C:125:ILE:HG22	1.96	0.64
1:C:92:THR:O	1:C:125:ILE:HG22	1.96	0.64
1:C:92:THR:O	1:C:125:ILE:HG22	1.96	0.64
2:A:31:GLN:HB3	2:A:32:PRO:HD2	1.80	0.64
2:A:248:LEU:HB3	2:A:355:ILE:H	1.63	0.64
2:A:31:GLN:HB3	2:A:32:PRO:HD2	1.80	0.64

*Continued on next page...*

*Continued from previous page...*

Atom-1	Atom-2	Interatomic distance (Å)	Clash overlap (Å)
2:A:248:LEU:HB3	2:A:355:ILE:H	1.63	0.64
1:C:92:THR:O	1:C:125:ILE:HG22	1.96	0.64
2:A:31:GLN:HB3	2:A:32:PRO:HD2	1.80	0.64
2:A:248:LEU:HB3	2:A:355:ILE:H	1.63	0.64
2:A:31:GLN:HB3	2:A:32:PRO:HD2	1.80	0.64
2:A:248:LEU:HB3	2:A:355:ILE:H	1.63	0.64
2:A:31:GLN:HB3	2:A:32:PRO:HD2	1.80	0.64
2:A:248:LEU:HB3	2:A:355:ILE:H	1.63	0.64
1:C:315:LEU:HB3	1:C:361:GLY:HA3	1.79	0.64
1:C:92:THR:O	1:C:125:ILE:HG22	1.96	0.64
1:C:315:LEU:HB3	1:C:361:GLY:HA3	1.79	0.63
1:C:315:LEU:HB3	1:C:361:GLY:HA3	1.79	0.63
1:C:315:LEU:HB3	1:C:361:GLY:HA3	1.79	0.63
8:B:601:TA1:H463	8:B:601:TA1:H261	1.80	0.63
1:C:315:LEU:HB3	1:C:361:GLY:HA3	1.79	0.63
8:B:601:TA1:H463	8:B:601:TA1:H261	1.80	0.63
8:B:601:TA1:H463	8:B:601:TA1:H261	1.80	0.63
8:B:601:TA1:H463	8:B:601:TA1:H261	1.80	0.63
8:B:601:TA1:H463	8:B:601:TA1:H261	1.80	0.63
1:C:336:GLY:HA2	3:B:416:MET:CE	2.28	0.63
2:A:222:PRO:HD2	3:B:326:LYS:HB3	1.81	0.63
2:A:222:PRO:HD2	3:B:326:LYS:HB3	1.81	0.63
2:A:222:PRO:HD2	3:B:326:LYS:HB3	1.81	0.63
2:A:222:PRO:HD2	3:B:326:LYS:HB3	1.81	0.63
2:A:222:PRO:HD2	3:B:326:LYS:HB3	1.81	0.63
1:C:336:GLY:HA2	3:B:416:MET:CE	2.29	0.63
1:C:336:GLY:HA2	3:B:416:MET:CE	2.29	0.63
1:C:156:TYR:HD1	1:C:408:LEU:HD11	1.63	0.63
3:B:206:ASN:ND2	7:B:600:GDP:O2'	2.32	0.62
3:B:206:ASN:ND2	7:B:600:GDP:O2'	2.32	0.62
3:B:206:ASN:ND2	7:B:600:GDP:O2'	2.32	0.62
3:B:206:ASN:ND2	7:B:600:GDP:O2'	2.32	0.62
3:B:206:ASN:ND2	7:B:600:GDP:O2'	2.32	0.62
3:B:278:ARG:HA	8:B:601:TA1:H191	1.81	0.62
1:C:68:LEU:HD12	1:C:481:VAL:HB	1.81	0.62
1:C:386:ARG:HG2	1:C:402:GLU:HG2	1.81	0.62
3:B:278:ARG:HA	8:B:601:TA1:H191	1.81	0.62
1:C:68:LEU:HD12	1:C:481:VAL:HB	1.81	0.62
3:B:278:ARG:HA	8:B:601:TA1:H191	1.81	0.62
1:C:386:ARG:HG2	1:C:402:GLU:HG2	1.81	0.62
3:B:278:ARG:HA	8:B:601:TA1:H191	1.81	0.62

*Continued on next page...*

*Continued from previous page...*

Atom-1	Atom-2	Interatomic distance (Å)	Clash overlap (Å)
1:C:386:ARG:HG2	1:C:402:GLU:HG2	1.81	0.62
3:B:278:ARG:HA	8:B:601:TA1:H191	1.81	0.62
1:C:68:LEU:HD12	1:C:481:VAL:HB	1.81	0.62
1:C:386:ARG:HG2	1:C:402:GLU:HG2	1.81	0.62
1:C:386:ARG:HG2	1:C:402:GLU:HG2	1.81	0.62
1:C:68:LEU:HD12	1:C:481:VAL:HB	1.81	0.62
1:C:68:LEU:HD12	1:C:481:VAL:HB	1.81	0.62
3:B:179:ASP:CB	7:B:600:GDP:H3'	2.30	0.62
3:B:179:ASP:CB	7:B:600:GDP:H3'	2.30	0.62
3:B:179:ASP:CB	7:B:600:GDP:H3'	2.30	0.62
3:B:179:ASP:CB	7:B:600:GDP:H3'	2.30	0.62
3:B:179:ASP:CB	7:B:600:GDP:H3'	2.30	0.62
3:B:11:GLN:HA	3:B:74:THR:HG21	1.82	0.62
3:B:11:GLN:HA	3:B:74:THR:HG21	1.82	0.62
3:B:11:GLN:HA	3:B:74:THR:HG21	1.82	0.62
3:B:11:GLN:HA	3:B:74:THR:HG21	1.82	0.62
3:B:11:GLN:HA	3:B:74:THR:HG21	1.82	0.62
1:C:336:GLY:HA2	3:B:416:MET:CE	2.30	0.61
1:C:383:PHE:O	1:C:404:SER:HA	1.99	0.61
1:C:383:PHE:O	1:C:404:SER:HA	1.99	0.61
1:C:383:PHE:O	1:C:404:SER:HA	1.99	0.61
1:C:120:PHE:HA	1:C:502:LEU:HD11	1.83	0.61
1:C:383:PHE:O	1:C:404:SER:HA	1.99	0.61
1:C:383:PHE:O	1:C:404:SER:HA	1.99	0.61
1:C:70:ILE:O	1:C:128:PRO:HA	2.00	0.61
1:C:70:ILE:O	1:C:128:PRO:HA	2.00	0.61
1:C:70:ILE:O	1:C:128:PRO:HA	2.00	0.61
1:C:70:ILE:O	1:C:128:PRO:HA	2.00	0.61
1:C:70:ILE:O	1:C:128:PRO:HA	2.00	0.61
1:C:430:ASN:HD22	2:A:409:VAL:HG12	1.66	0.61
1:C:430:ASN:HD22	2:A:409:VAL:HG12	1.66	0.60
1:C:430:ASN:HD22	2:A:409:VAL:HG12	1.66	0.60
3:B:156:LYS:HE2	3:B:156:LYS:HA	1.82	0.60
3:B:156:LYS:HE2	3:B:156:LYS:HA	1.82	0.60
3:B:156:LYS:HE2	3:B:156:LYS:HA	1.82	0.60
3:B:156:LYS:HE2	3:B:156:LYS:HA	1.82	0.60
3:B:156:LYS:HE2	3:B:156:LYS:HA	1.82	0.60
2:A:221:ARG:N	2:A:222:PRO:HD3	2.17	0.60
2:A:221:ARG:N	2:A:222:PRO:HD3	2.17	0.60
2:A:221:ARG:N	2:A:222:PRO:HD3	2.17	0.60
2:A:221:ARG:N	2:A:222:PRO:HD3	2.17	0.60

*Continued on next page...*



*Continued from previous page...*

Atom-1	Atom-2	Interatomic distance (Å)	Clash overlap (Å)
2:A:221:ARG:N	2:A:222:PRO:HD3	2.17	0.60
1:C:430:ASN:HD22	2:A:409:VAL:HG12	1.67	0.60
1:C:162:ASN:N	4:C:601:ADP:PB	2.73	0.59
1:C:162:ASN:N	4:C:601:ADP:PB	2.73	0.59
1:C:162:ASN:N	4:C:601:ADP:PB	2.73	0.59
3:B:134:GLY:HA2	3:B:164:ARG:HB3	1.83	0.59
3:B:209:LEU:HD23	3:B:227:LEU:HB3	1.83	0.59
1:C:162:ASN:N	4:C:601:ADP:PB	2.73	0.59
3:B:134:GLY:HA2	3:B:164:ARG:HB3	1.83	0.59
3:B:209:LEU:HD23	3:B:227:LEU:HB3	1.83	0.59
3:B:134:GLY:HA2	3:B:164:ARG:HB3	1.83	0.59
3:B:209:LEU:HD23	3:B:227:LEU:HB3	1.83	0.59
1:C:162:ASN:N	4:C:601:ADP:PB	2.73	0.59
3:B:134:GLY:HA2	3:B:164:ARG:HB3	1.83	0.59
3:B:209:LEU:HD23	3:B:227:LEU:HB3	1.83	0.59
3:B:134:GLY:HA2	3:B:164:ARG:HB3	1.83	0.59
3:B:209:LEU:HD23	3:B:227:LEU:HB3	1.83	0.59
2:A:11:GLN:HA	2:A:74:VAL:HG11	1.83	0.59
3:B:3:GLU:HB3	3:B:64:ARG:NH2	2.17	0.59
2:A:11:GLN:HA	2:A:74:VAL:HG11	1.83	0.59
3:B:3:GLU:HB3	3:B:64:ARG:NH2	2.17	0.59
1:C:156:TYR:HD1	1:C:408:LEU:HD11	1.66	0.59
2:A:11:GLN:HA	2:A:74:VAL:HG11	1.83	0.59
3:B:3:GLU:HB3	3:B:64:ARG:NH2	2.17	0.59
2:A:11:GLN:HA	2:A:74:VAL:HG11	1.83	0.59
3:B:3:GLU:HB3	3:B:64:ARG:NH2	2.17	0.59
2:A:11:GLN:HA	2:A:74:VAL:HG11	1.83	0.59
3:B:3:GLU:HB3	3:B:64:ARG:NH2	2.17	0.59
3:B:136:GLN:HA	3:B:167:ASN:O	2.01	0.59
3:B:136:GLN:HA	3:B:167:ASN:O	2.01	0.59
3:B:136:GLN:HA	3:B:167:ASN:O	2.01	0.59
1:C:430:ASN:HD22	2:A:409:VAL:HG12	1.67	0.59
3:B:136:GLN:HA	3:B:167:ASN:O	2.01	0.59
3:B:136:GLN:HA	3:B:167:ASN:O	2.01	0.59
2:A:25:CYS:HB2	2:A:30:ILE:O	2.03	0.59
1:C:331:CYS:HB2	1:C:341:LYS:HB2	1.83	0.59
2:A:25:CYS:HB2	2:A:30:ILE:O	2.03	0.59
1:C:331:CYS:HB2	1:C:341:LYS:HB2	1.83	0.59
2:A:25:CYS:HB2	2:A:30:ILE:O	2.03	0.59
1:C:331:CYS:HB2	1:C:341:LYS:HB2	1.83	0.59
2:A:25:CYS:HB2	2:A:30:ILE:O	2.03	0.59

*Continued on next page...*

*Continued from previous page...*

Atom-1	Atom-2	Interatomic distance (Å)	Clash overlap (Å)
2:A:25:CYS:HB2	2:A:30:ILE:O	2.03	0.59
1:C:331:CYS:HB2	1:C:341:LYS:HB2	1.83	0.59
1:C:385:ILE:HG13	1:C:403:LEU:HB2	1.85	0.59
1:C:331:CYS:HB2	1:C:341:LYS:HB2	1.83	0.59
1:C:385:ILE:HG13	1:C:403:LEU:HB2	1.85	0.59
3:B:311:ARG:HD2	3:B:342:TYR:HA	1.84	0.59
3:B:311:ARG:HD2	3:B:342:TYR:HA	1.84	0.59
3:B:311:ARG:HD2	3:B:342:TYR:HA	1.84	0.59
3:B:311:ARG:HD2	3:B:342:TYR:HA	1.84	0.59
1:C:385:ILE:HG13	1:C:403:LEU:HB2	1.85	0.59
3:B:311:ARG:HD2	3:B:342:TYR:HA	1.84	0.59
2:A:112:LYS:O	2:A:115:ILE:HG22	2.01	0.59
1:C:385:ILE:HG13	1:C:403:LEU:HB2	1.85	0.59
2:A:112:LYS:O	2:A:115:ILE:HG22	2.01	0.59
2:A:112:LYS:O	2:A:115:ILE:HG22	2.01	0.59
1:C:385:ILE:HG13	1:C:403:LEU:HB2	1.85	0.59
2:A:112:LYS:O	2:A:115:ILE:HG22	2.01	0.59
1:C:156:TYR:HD1	1:C:408:LEU:HD11	1.67	0.59
2:A:112:LYS:O	2:A:115:ILE:HG22	2.01	0.59
3:B:272:PHE:CE2	8:B:601:TA1:H133	2.38	0.58
3:B:272:PHE:CE2	8:B:601:TA1:H133	2.38	0.58
3:B:272:PHE:CE2	8:B:601:TA1:H133	2.38	0.58
3:B:272:PHE:CE2	8:B:601:TA1:H133	2.38	0.58
3:B:272:PHE:CE2	8:B:601:TA1:H133	2.38	0.58
3:B:143:GLY:HA3	7:B:600:GDP:O3A	2.03	0.58
3:B:250:ALA:HA	3:B:254:LYS:HE2	1.85	0.58
3:B:143:GLY:HA3	7:B:600:GDP:O3A	2.03	0.58
3:B:250:ALA:HA	3:B:254:LYS:HE2	1.85	0.58
3:B:143:GLY:HA3	7:B:600:GDP:O3A	2.03	0.58
3:B:250:ALA:HA	3:B:254:LYS:HE2	1.85	0.58
3:B:143:GLY:HA3	7:B:600:GDP:O3A	2.03	0.58
3:B:250:ALA:HA	3:B:254:LYS:HE2	1.85	0.58
3:B:143:GLY:HA3	7:B:600:GDP:O3A	2.03	0.58
3:B:250:ALA:HA	3:B:254:LYS:HE2	1.85	0.58
2:A:200:CYS:SG	2:A:256:GLN:HA	2.42	0.58
2:A:200:CYS:SG	2:A:256:GLN:HA	2.42	0.58
2:A:200:CYS:SG	2:A:256:GLN:HA	2.42	0.58
2:A:200:CYS:SG	2:A:256:GLN:HA	2.42	0.58
2:A:200:CYS:SG	2:A:256:GLN:HA	2.42	0.58
2:A:217:LEU:HD23	2:A:219:ILE:HD11	1.84	0.58
2:A:217:LEU:HD23	2:A:219:ILE:HD11	1.84	0.58

*Continued on next page...*

*Continued from previous page...*

Atom-1	Atom-2	Interatomic distance (Å)	Clash overlap (Å)
2:A:217:LEU:HD23	2:A:219:ILE:HD11	1.84	0.58
2:A:217:LEU:HD23	2:A:219:ILE:HD11	1.84	0.58
2:A:217:LEU:HD23	2:A:219:ILE:HD11	1.84	0.58
2:A:201:ALA:O	2:A:268:PRO:HD2	2.02	0.58
2:A:201:ALA:O	2:A:268:PRO:HD2	2.02	0.58
2:A:201:ALA:O	2:A:268:PRO:HD2	2.02	0.58
2:A:201:ALA:O	2:A:268:PRO:HD2	2.02	0.58
1:C:187:PHE:CD2	1:C:351:VAL:HB	2.37	0.58
2:A:201:ALA:O	2:A:268:PRO:HD2	2.02	0.58
1:C:187:PHE:CD2	1:C:351:VAL:HB	2.37	0.58
1:C:187:PHE:CD2	1:C:351:VAL:HB	2.37	0.58
1:C:187:PHE:CD2	1:C:351:VAL:HB	2.37	0.58
1:C:187:PHE:CD2	1:C:351:VAL:HB	2.38	0.58
3:B:89:PRO:HA	3:B:92:PHE:HD2	1.69	0.58
3:B:89:PRO:HA	3:B:92:PHE:HD2	1.69	0.58
3:B:89:PRO:HA	3:B:92:PHE:HD2	1.69	0.58
3:B:89:PRO:HA	3:B:92:PHE:HD2	1.69	0.58
3:B:89:PRO:HA	3:B:92:PHE:HD2	1.69	0.58
1:C:67:TYR:CZ	1:C:124:GLN:HB3	2.39	0.58
2:A:7:ILE:HD11	2:A:137:VAL:HG22	1.85	0.58
1:C:67:TYR:CZ	1:C:124:GLN:HB3	2.39	0.58
2:A:7:ILE:HD11	2:A:137:VAL:HG22	1.85	0.58
1:C:67:TYR:CZ	1:C:124:GLN:HB3	2.39	0.58
2:A:7:ILE:HD11	2:A:137:VAL:HG22	1.85	0.58
1:C:67:TYR:CZ	1:C:124:GLN:HB3	2.39	0.58
2:A:7:ILE:HD11	2:A:137:VAL:HG22	1.85	0.58
1:C:67:TYR:CZ	1:C:124:GLN:HB3	2.39	0.58
1:C:157:THR:HG22	1:C:407:ASP:HA	1.86	0.58
2:A:7:ILE:HD11	2:A:137:VAL:HG22	1.85	0.58
1:C:157:THR:HG22	1:C:407:ASP:HA	1.86	0.57
1:C:157:THR:HG22	1:C:407:ASP:HA	1.86	0.57
1:C:157:THR:HG22	1:C:407:ASP:HA	1.86	0.57
2:A:174:ALA:HB3	2:A:177:VAL:O	2.04	0.57
1:C:157:THR:HG22	1:C:407:ASP:HA	1.86	0.57
2:A:174:ALA:HB3	2:A:177:VAL:O	2.04	0.57
2:A:174:ALA:HB3	2:A:177:VAL:O	2.04	0.57
2:A:174:ALA:HB3	2:A:177:VAL:O	2.04	0.57
2:A:174:ALA:HB3	2:A:177:VAL:O	2.04	0.57
1:C:157:THR:CG2	1:C:407:ASP:HA	2.35	0.57
1:C:157:THR:CG2	1:C:407:ASP:HA	2.35	0.57
1:C:157:THR:CG2	1:C:407:ASP:HA	2.35	0.57

*Continued on next page...*

*Continued from previous page...*

Atom-1	Atom-2	Interatomic distance (Å)	Clash overlap (Å)
1:C:157:THR:CG2	1:C:407:ASP:HA	2.35	0.57
1:C:157:THR:CG2	1:C:407:ASP:HA	2.35	0.57
1:C:307:ILE:HG23	1:C:380:HIS:HB2	1.86	0.57
3:B:23:VAL:HA	8:B:601:TA1:C32	2.35	0.57
3:B:195:VAL:HA	3:B:265:LEU:HD23	1.87	0.57
1:C:307:ILE:HG23	1:C:380:HIS:HB2	1.86	0.57
3:B:23:VAL:HA	8:B:601:TA1:C32	2.35	0.57
3:B:195:VAL:HA	3:B:265:LEU:HD23	1.87	0.57
1:C:307:ILE:HG23	1:C:380:HIS:HB2	1.86	0.57
3:B:23:VAL:HA	8:B:601:TA1:C32	2.35	0.57
3:B:195:VAL:HA	3:B:265:LEU:HD23	1.87	0.57
1:C:307:ILE:HG23	1:C:380:HIS:HB2	1.86	0.57
3:B:23:VAL:HA	8:B:601:TA1:C32	2.35	0.57
3:B:195:VAL:HA	3:B:265:LEU:HD23	1.87	0.57
1:C:307:ILE:HG23	1:C:380:HIS:HB2	1.86	0.57
3:B:133:GLN:HG3	3:B:165:ILE:HD11	1.88	0.56
3:B:133:GLN:HG3	3:B:165:ILE:HD11	1.88	0.56
3:B:133:GLN:HG3	3:B:165:ILE:HD11	1.88	0.56
3:B:133:GLN:HG3	3:B:165:ILE:HD11	1.88	0.56
3:B:133:GLN:HG3	3:B:165:ILE:HD11	1.88	0.56
2:A:177:VAL:CG1	3:B:329:ASP:HB3	2.36	0.56
2:A:177:VAL:CG1	3:B:329:ASP:HB3	2.36	0.56
2:A:177:VAL:CG1	3:B:329:ASP:HB3	2.36	0.56
2:A:177:VAL:CG1	3:B:329:ASP:HB3	2.36	0.56
2:A:177:VAL:CG1	3:B:329:ASP:HB3	2.36	0.56
3:B:212:ILE:HG23	3:B:275:LEU:HD21	1.86	0.56
3:B:212:ILE:HG23	3:B:275:LEU:HD21	1.86	0.56
3:B:212:ILE:HG23	3:B:275:LEU:HD21	1.86	0.56
3:B:212:ILE:HG23	3:B:275:LEU:HD21	1.86	0.56
3:B:212:ILE:HG23	3:B:275:LEU:HD21	1.86	0.56
1:C:300:VAL:HG13	1:C:348:VAL:HG23	1.88	0.56
1:C:300:VAL:HG13	1:C:348:VAL:HG23	1.88	0.56
1:C:300:VAL:HG13	1:C:348:VAL:HG23	1.88	0.56
1:C:300:VAL:HG13	1:C:348:VAL:HG23	1.88	0.56
1:C:300:VAL:HG13	1:C:348:VAL:HG23	1.88	0.56
2:A:269:LEU:HD22	2:A:303:VAL:HG11	1.88	0.56
2:A:269:LEU:HD22	2:A:303:VAL:HG11	1.88	0.56
2:A:269:LEU:HD22	2:A:303:VAL:HG11	1.88	0.56
2:A:269:LEU:HD22	2:A:303:VAL:HG11	1.88	0.56

*Continued on next page...*

*Continued from previous page...*

Atom-1	Atom-2	Interatomic distance (Å)	Clash overlap (Å)
2:A:269:LEU:HD22	2:A:303:VAL:HG11	1.88	0.56
2:A:205:ASP:O	2:A:209:ILE:HG13	2.06	0.56
3:B:22:GLU:HG2	3:B:83:PHE:CD1	2.40	0.56
2:A:205:ASP:O	2:A:209:ILE:HG13	2.06	0.56
3:B:22:GLU:HG2	3:B:83:PHE:CD1	2.40	0.56
2:A:205:ASP:O	2:A:209:ILE:HG13	2.06	0.56
3:B:22:GLU:HG2	3:B:83:PHE:CD1	2.40	0.56
2:A:205:ASP:O	2:A:209:ILE:HG13	2.06	0.56
3:B:22:GLU:HG2	3:B:83:PHE:CD1	2.40	0.56
2:A:205:ASP:O	2:A:209:ILE:HG13	2.06	0.56
3:B:22:GLU:HG2	3:B:83:PHE:CD1	2.40	0.56
2:A:205:ASP:HB2	2:A:303:VAL:HA	1.88	0.56
2:A:205:ASP:HB2	2:A:303:VAL:HA	1.88	0.56
2:A:205:ASP:HB2	2:A:303:VAL:HA	1.88	0.56
2:A:205:ASP:HB2	2:A:303:VAL:HA	1.88	0.56
2:A:205:ASP:HB2	2:A:303:VAL:HA	1.88	0.56
2:A:206:ASN:HA	2:A:209:ILE:HD12	1.87	0.55
2:A:273:ALA:HB2	2:A:375:VAL:HB	1.88	0.55
2:A:206:ASN:HA	2:A:209:ILE:HD12	1.87	0.55
2:A:273:ALA:HB2	2:A:375:VAL:HB	1.88	0.55
2:A:206:ASN:HA	2:A:209:ILE:HD12	1.87	0.55
2:A:273:ALA:HB2	2:A:375:VAL:HB	1.88	0.55
2:A:206:ASN:HA	2:A:209:ILE:HD12	1.87	0.55
2:A:273:ALA:HB2	2:A:375:VAL:HB	1.88	0.55
2:A:206:ASN:HA	2:A:209:ILE:HD12	1.87	0.55
2:A:273:ALA:HB2	2:A:375:VAL:HB	1.88	0.55
2:A:206:ASN:HA	2:A:209:ILE:HD12	1.87	0.55
2:A:320:ARG:O	2:A:373:ARG:HA	2.06	0.55
2:A:320:ARG:O	2:A:373:ARG:HA	2.06	0.55
2:A:320:ARG:O	2:A:373:ARG:HA	2.06	0.55
2:A:320:ARG:O	2:A:373:ARG:HA	2.06	0.55
2:A:320:ARG:O	2:A:373:ARG:HA	2.06	0.55
2:A:61:HIS:CD2	2:A:62:VAL:H	2.24	0.55
3:B:179:ASP:HB2	7:B:600:GDP:C3'	2.36	0.55
2:A:61:HIS:CD2	2:A:62:VAL:H	2.24	0.55
3:B:179:ASP:HB2	7:B:600:GDP:C3'	2.36	0.55
2:A:61:HIS:CD2	2:A:62:VAL:H	2.24	0.55
3:B:179:ASP:HB2	7:B:600:GDP:C3'	2.36	0.55
2:A:61:HIS:CD2	2:A:62:VAL:H	2.24	0.55
3:B:179:ASP:HB2	7:B:600:GDP:C3'	2.36	0.55
2:A:61:HIS:CD2	2:A:62:VAL:H	2.24	0.55
3:B:179:ASP:HB2	7:B:600:GDP:C3'	2.36	0.55

*Continued on next page...*

*Continued from previous page...*

Atom-1	Atom-2	Interatomic distance (Å)	Clash overlap (Å)
2:A:236:SER:O	2:A:240:ALA:HB3	2.07	0.55
3:B:269:MET:HG2	3:B:303:ALA:CB	2.35	0.55
2:A:236:SER:O	2:A:240:ALA:HB3	2.07	0.55
3:B:269:MET:HG2	3:B:303:ALA:CB	2.35	0.55
2:A:236:SER:O	2:A:240:ALA:HB3	2.07	0.55
3:B:269:MET:HG2	3:B:303:ALA:CB	2.35	0.55
2:A:236:SER:O	2:A:240:ALA:HB3	2.07	0.55
3:B:269:MET:HG2	3:B:303:ALA:CB	2.35	0.55
2:A:236:SER:O	2:A:240:ALA:HB3	2.07	0.55
3:B:269:MET:HG2	3:B:303:ALA:CB	2.35	0.55
1:C:448:GLN:HG3	1:C:449:ASN:OD1	2.06	0.55
2:A:7:ILE:HG13	2:A:137:VAL:HA	1.88	0.55
2:A:7:ILE:HG13	2:A:137:VAL:HA	1.88	0.55
2:A:7:ILE:HG13	2:A:137:VAL:HA	1.88	0.55
2:A:7:ILE:HG13	2:A:137:VAL:HA	1.88	0.55
2:A:7:ILE:HG13	2:A:137:VAL:HA	1.88	0.55
3:B:172:VAL:HG21	3:B:387:LEU:HD21	1.88	0.55
3:B:172:VAL:HG21	3:B:387:LEU:HD21	1.88	0.55
1:C:66:VAL:HB	1:C:122:PHE:HD1	1.71	0.55
3:B:172:VAL:HG21	3:B:387:LEU:HD21	1.88	0.55
1:C:66:VAL:HB	1:C:122:PHE:HD1	1.71	0.55
3:B:172:VAL:HG21	3:B:387:LEU:HD21	1.88	0.55
3:B:172:VAL:HG21	3:B:387:LEU:HD21	1.88	0.55
1:C:438:ARG:HH22	3:B:262:PHE:HE1	1.55	0.54
2:A:388:TRP:CE3	2:A:388:TRP:HA	2.42	0.54
3:B:295:MET:SD	3:B:377:PHE:HB2	2.47	0.54
1:C:66:VAL:HB	1:C:122:PHE:HD1	1.71	0.54
1:C:438:ARG:HH22	3:B:262:PHE:HE1	1.55	0.54
2:A:388:TRP:CE3	2:A:388:TRP:HA	2.42	0.54
3:B:295:MET:SD	3:B:377:PHE:HB2	2.47	0.54
2:A:388:TRP:CE3	2:A:388:TRP:HA	2.42	0.54
3:B:295:MET:SD	3:B:377:PHE:HB2	2.47	0.54
2:A:388:TRP:CE3	2:A:388:TRP:HA	2.42	0.54
3:B:295:MET:SD	3:B:377:PHE:HB2	2.47	0.54
2:A:388:TRP:CE3	2:A:388:TRP:HA	2.42	0.54
3:B:295:MET:SD	3:B:377:PHE:HB2	2.47	0.54
2:A:388:TRP:CE3	2:A:388:TRP:HA	2.42	0.54
3:B:295:MET:SD	3:B:377:PHE:HB2	2.47	0.54
1:C:66:VAL:HB	1:C:122:PHE:HD1	1.71	0.54
1:C:483:VAL:HG11	1:C:493:THR:HG23	1.89	0.54
2:A:11:GLN:CA	6:A:500:GTP:O2B	2.54	0.54
1:C:483:VAL:HG11	1:C:493:THR:HG23	1.89	0.54
2:A:11:GLN:CA	6:A:500:GTP:O2B	2.54	0.54

*Continued on next page...*

*Continued from previous page...*

Atom-1	Atom-2	Interatomic distance (Å)	Clash overlap (Å)
2:A:11:GLN:CA	6:A:500:GTP:O2B	2.54	0.54
1:C:483:VAL:HG11	1:C:493:THR:HG23	1.89	0.54
2:A:11:GLN:CA	6:A:500:GTP:O2B	2.54	0.54
1:C:66:VAL:HB	1:C:122:PHE:HD1	1.71	0.54
2:A:11:GLN:CA	6:A:500:GTP:O2B	2.54	0.54
1:C:316:LEU:HD21	1:C:346:ILE:HD12	1.89	0.54
1:C:483:VAL:HG11	1:C:493:THR:HG23	1.89	0.54
1:C:483:VAL:HG11	1:C:493:THR:HG23	1.89	0.54
1:C:438:ARG:HH22	3:B:262:PHE:HE1	1.56	0.54
3:B:229:HIS:NE2	8:B:601:TA1:H361	2.23	0.54
3:B:229:HIS:NE2	8:B:601:TA1:H361	2.23	0.54
3:B:229:HIS:NE2	8:B:601:TA1:H361	2.23	0.54
3:B:229:HIS:NE2	8:B:601:TA1:H361	2.23	0.54
3:B:229:HIS:NE2	8:B:601:TA1:H361	2.23	0.54
1:C:307:ILE:CG2	1:C:380:HIS:HB2	2.37	0.54
1:C:307:ILE:CG2	1:C:380:HIS:HB2	2.37	0.54
1:C:307:ILE:CG2	1:C:380:HIS:HB2	2.37	0.54
1:C:307:ILE:CG2	1:C:380:HIS:HB2	2.37	0.54
1:C:307:ILE:CG2	1:C:380:HIS:HB2	2.37	0.54
1:C:438:ARG:HH22	3:B:262:PHE:HE1	1.56	0.54
2:A:114:ILE:HB	2:A:149:PHE:CE2	2.43	0.54
2:A:114:ILE:HB	2:A:149:PHE:CE2	2.43	0.54
2:A:114:ILE:HB	2:A:149:PHE:CE2	2.43	0.54
1:C:438:ARG:HH22	3:B:262:PHE:HE1	1.56	0.54
2:A:114:ILE:HB	2:A:149:PHE:CE2	2.43	0.54
2:A:114:ILE:HB	2:A:149:PHE:CE2	2.43	0.54
1:C:184:ALA:HA	1:C:351:VAL:CG2	2.38	0.54
1:C:184:ALA:HA	1:C:351:VAL:CG2	2.38	0.54
1:C:184:ALA:HA	1:C:351:VAL:CG2	2.38	0.53
1:C:184:ALA:HA	1:C:351:VAL:CG2	2.38	0.53
1:C:184:ALA:HA	1:C:351:VAL:CG2	2.38	0.53
2:A:369:ALA:O	2:A:370:LYS:HB3	2.08	0.53
2:A:402:ARG:O	2:A:405:VAL:HB	2.09	0.53
2:A:369:ALA:O	2:A:370:LYS:HB3	2.08	0.53
2:A:402:ARG:O	2:A:405:VAL:HB	2.09	0.53
2:A:369:ALA:O	2:A:370:LYS:HB3	2.08	0.53
2:A:402:ARG:O	2:A:405:VAL:HB	2.09	0.53
2:A:369:ALA:O	2:A:370:LYS:HB3	2.08	0.53
2:A:402:ARG:O	2:A:405:VAL:HB	2.09	0.53
2:A:369:ALA:O	2:A:370:LYS:HB3	2.08	0.53
2:A:402:ARG:O	2:A:405:VAL:HB	2.09	0.53

*Continued on next page...*

*Continued from previous page...*

Atom-1	Atom-2	Interatomic distance (Å)	Clash overlap (Å)
1:C:179:LEU:HB3	1:C:180:PRO:HD3	1.89	0.53
1:C:310:GLU:HG2	1:C:428:ASN:HB2	1.90	0.53
1:C:319:PRO:HG2	1:C:326:GLN:HE22	1.74	0.53
1:C:310:GLU:HG2	1:C:428:ASN:HB2	1.90	0.53
1:C:179:LEU:HB3	1:C:180:PRO:HD3	1.90	0.53
1:C:310:GLU:HG2	1:C:428:ASN:HB2	1.91	0.53
1:C:179:LEU:HB3	1:C:180:PRO:HD3	1.90	0.53
1:C:310:GLU:HG2	1:C:428:ASN:HB2	1.91	0.53
1:C:179:LEU:HB3	1:C:180:PRO:HD3	1.90	0.53
1:C:310:GLU:HG2	1:C:428:ASN:HB2	1.91	0.53
1:C:179:LEU:HB3	1:C:180:PRO:HD3	1.90	0.53
2:A:167:LEU:HD23	2:A:202:PHE:HE1	1.74	0.53
2:A:167:LEU:HD23	2:A:202:PHE:HE1	1.74	0.53
2:A:167:LEU:HD23	2:A:202:PHE:HE1	1.74	0.53
2:A:167:LEU:HD23	2:A:202:PHE:HE1	1.74	0.53
2:A:167:LEU:HD23	2:A:202:PHE:HE1	1.74	0.53
2:A:23:LEU:HD21	2:A:233:GLN:NE2	2.24	0.53
2:A:23:LEU:HD21	2:A:233:GLN:NE2	2.24	0.53
1:C:165:LYS:CG	1:C:482:ASN:HD21	2.19	0.53
2:A:23:LEU:HD21	2:A:233:GLN:NE2	2.24	0.53
2:A:23:LEU:HD21	2:A:233:GLN:NE2	2.24	0.53
2:A:23:LEU:HD21	2:A:233:GLN:NE2	2.24	0.53
1:C:165:LYS:CG	1:C:482:ASN:HD21	2.19	0.53
1:C:165:LYS:CG	1:C:482:ASN:HD21	2.19	0.53
1:C:165:LYS:CG	1:C:482:ASN:HD21	2.19	0.53
1:C:165:LYS:CG	1:C:482:ASN:HD21	2.20	0.53
2:A:381:THR:O	2:A:384:ILE:HG12	2.08	0.52
2:A:381:THR:O	2:A:384:ILE:HG12	2.08	0.52
1:C:63:LYS:HE3	1:C:501:ALA:HB2	1.90	0.52
1:C:310:GLU:HG2	1:C:428:ASN:CB	2.39	0.52
2:A:381:THR:O	2:A:384:ILE:HG12	2.08	0.52
2:A:381:THR:O	2:A:384:ILE:HG12	2.08	0.52
1:C:310:GLU:HG2	1:C:428:ASN:CB	2.39	0.52
2:A:381:THR:O	2:A:384:ILE:HG12	2.08	0.52
1:C:67:TYR:CZ	1:C:138:LEU:HD22	2.44	0.52
2:A:220:GLU:C	2:A:222:PRO:HD3	2.29	0.52
1:C:67:TYR:CZ	1:C:138:LEU:HD22	2.44	0.52
1:C:310:GLU:HG2	1:C:428:ASN:CB	2.39	0.52
2:A:220:GLU:C	2:A:222:PRO:HD3	2.29	0.52
1:C:67:TYR:CZ	1:C:138:LEU:HD22	2.44	0.52
1:C:355:TRP:O	1:C:358:LEU:HG	2.08	0.52

*Continued on next page...*



*Continued from previous page...*

Atom-1	Atom-2	Interatomic distance (Å)	Clash overlap (Å)
2:A:220:GLU:C	2:A:222:PRO:HD3	2.29	0.52
1:C:67:TYR:CZ	1:C:138:LEU:HD22	2.44	0.52
1:C:310:GLU:HG2	1:C:428:ASN:CB	2.39	0.52
2:A:220:GLU:C	2:A:222:PRO:HD3	2.29	0.52
1:C:67:TYR:CZ	1:C:138:LEU:HD22	2.44	0.52
1:C:355:TRP:O	1:C:358:LEU:HG	2.08	0.52
2:A:220:GLU:C	2:A:222:PRO:HD3	2.29	0.52
1:C:310:GLU:HG2	1:C:428:ASN:CB	2.39	0.52
1:C:355:TRP:O	1:C:358:LEU:HG	2.08	0.52
1:C:355:TRP:O	1:C:358:LEU:HG	2.08	0.52
1:C:355:TRP:O	1:C:358:LEU:HG	2.08	0.52
1:C:65:LYS:HB2	1:C:476:ARG:NH2	2.25	0.52
1:C:65:LYS:HB2	1:C:476:ARG:NH2	2.25	0.52
1:C:65:LYS:HB2	1:C:476:ARG:NH2	2.25	0.52
1:C:65:LYS:HB2	1:C:476:ARG:NH2	2.25	0.52
1:C:65:LYS:HB2	1:C:476:ARG:NH2	2.25	0.52
1:C:307:ILE:HB	1:C:312:LEU:HD23	1.91	0.52
1:C:307:ILE:HB	1:C:312:LEU:HD23	1.91	0.52
3:B:288:VAL:HG11	3:B:327:GLU:HB2	1.91	0.52
1:C:307:ILE:HB	1:C:312:LEU:HD23	1.92	0.52
3:B:288:VAL:HG11	3:B:327:GLU:HB2	1.91	0.52
3:B:288:VAL:HG11	3:B:327:GLU:HB2	1.91	0.52
3:B:288:VAL:HG11	3:B:327:GLU:HB2	1.91	0.52
3:B:288:VAL:HG11	3:B:327:GLU:HB2	1.91	0.52
1:C:307:ILE:HB	1:C:312:LEU:HD23	1.92	0.52
1:C:307:ILE:HB	1:C:312:LEU:HD23	1.92	0.52
1:C:155:ILE:HG13	1:C:405:LEU:HD13	1.92	0.51
1:C:155:ILE:HG13	1:C:405:LEU:HD13	1.92	0.51
1:C:155:ILE:HG13	1:C:405:LEU:HD13	1.92	0.51
1:C:155:ILE:HG13	1:C:405:LEU:HD13	1.92	0.51
2:A:312:TYR:HA	2:A:381:THR:HG22	1.92	0.51
2:A:312:TYR:HA	2:A:381:THR:HG22	1.92	0.51
2:A:312:TYR:HA	2:A:381:THR:HG22	1.92	0.51
2:A:312:TYR:HA	2:A:381:THR:HG22	1.92	0.51
1:C:155:ILE:HG13	1:C:405:LEU:HD13	1.92	0.51
2:A:312:TYR:HA	2:A:381:THR:HG22	1.92	0.51
1:C:153:TRP:HB3	1:C:403:LEU:HD13	1.93	0.51
1:C:153:TRP:HB3	1:C:403:LEU:HD13	1.93	0.51
2:A:269:LEU:O	2:A:378:LEU:HA	2.10	0.51
3:B:145:THR:HA	3:B:149:MET:HB3	1.93	0.51
2:A:269:LEU:O	2:A:378:LEU:HA	2.10	0.51

*Continued on next page...*

*Continued from previous page...*

Atom-1	Atom-2	Interatomic distance (Å)	Clash overlap (Å)
3:B:145:THR:HA	3:B:149:MET:HB3	1.93	0.51
1:C:153:TRP:HB3	1:C:403:LEU:HD13	1.93	0.51
2:A:269:LEU:O	2:A:378:LEU:HA	2.10	0.51
3:B:145:THR:HA	3:B:149:MET:HB3	1.93	0.51
1:C:153:TRP:HB3	1:C:403:LEU:HD13	1.93	0.51
2:A:269:LEU:O	2:A:378:LEU:HA	2.10	0.51
3:B:145:THR:HA	3:B:149:MET:HB3	1.93	0.51
1:C:153:TRP:HB3	1:C:403:LEU:HD13	1.93	0.51
2:A:269:LEU:O	2:A:378:LEU:HA	2.10	0.51
3:B:145:THR:HA	3:B:149:MET:HB3	1.93	0.51
2:A:312:TYR:O	2:A:344:VAL:HG23	2.10	0.51
3:B:118:VAL:HG11	3:B:153:LEU:HG	1.92	0.51
1:C:330:LEU:HD22	1:C:462:LYS:HE3	1.93	0.51
2:A:312:TYR:O	2:A:344:VAL:HG23	2.10	0.51
3:B:118:VAL:HG11	3:B:153:LEU:HG	1.92	0.51
1:C:330:LEU:HD22	1:C:462:LYS:HE3	1.93	0.51
2:A:312:TYR:O	2:A:344:VAL:HG23	2.10	0.51
3:B:118:VAL:HG11	3:B:153:LEU:HG	1.92	0.51
2:A:312:TYR:O	2:A:344:VAL:HG23	2.10	0.51
3:B:118:VAL:HG11	3:B:153:LEU:HG	1.92	0.51
1:C:83:ASP:HB3	1:C:487:ALA:H	1.76	0.51
2:A:312:TYR:O	2:A:344:VAL:HG23	2.10	0.51
3:B:118:VAL:HG11	3:B:153:LEU:HG	1.92	0.51
1:C:83:ASP:HB3	1:C:487:ALA:H	1.76	0.51
1:C:190:LEU:HG	1:C:298:PHE:HB2	1.93	0.51
2:A:5:ILE:HD12	2:A:135:PHE:HE1	1.75	0.51
1:C:83:ASP:HB3	1:C:487:ALA:H	1.76	0.51
2:A:5:ILE:HD12	2:A:135:PHE:HE1	1.75	0.51
2:A:5:ILE:HD12	2:A:135:PHE:HE1	1.75	0.51
1:C:83:ASP:HB3	1:C:487:ALA:H	1.76	0.51
1:C:330:LEU:HD22	1:C:462:LYS:HE3	1.93	0.51
2:A:5:ILE:HD12	2:A:135:PHE:HE1	1.75	0.51
1:C:315:LEU:HB3	1:C:361:GLY:CA	2.41	0.51
2:A:5:ILE:HD12	2:A:135:PHE:HE1	1.75	0.51
1:C:315:LEU:HB3	1:C:361:GLY:CA	2.41	0.51
1:C:330:LEU:HD22	1:C:462:LYS:HE3	1.93	0.51
3:B:21:TRP:HA	3:B:24:ILE:CG2	2.41	0.51
3:B:68:VAL:HG12	3:B:149:MET:SD	2.50	0.51
1:C:190:LEU:HG	1:C:298:PHE:HB2	1.93	0.51
1:C:315:LEU:HB3	1:C:361:GLY:CA	2.41	0.51
3:B:21:TRP:HA	3:B:24:ILE:CG2	2.41	0.51

*Continued on next page...*

*Continued from previous page...*

Atom-1	Atom-2	Interatomic distance (Å)	Clash overlap (Å)
3:B:68:VAL:HG12	3:B:149:MET:SD	2.50	0.51
1:C:190:LEU:HG	1:C:298:PHE:HB2	1.93	0.51
1:C:315:LEU:HB3	1:C:361:GLY:CA	2.41	0.51
1:C:316:LEU:HD21	1:C:346:ILE:CD1	2.41	0.51
3:B:21:TRP:HA	3:B:24:ILE:CG2	2.41	0.51
3:B:68:VAL:HG12	3:B:149:MET:SD	2.50	0.51
1:C:315:LEU:HB3	1:C:361:GLY:CA	2.41	0.51
3:B:21:TRP:HA	3:B:24:ILE:CG2	2.41	0.51
3:B:68:VAL:HG12	3:B:149:MET:SD	2.50	0.51
1:C:190:LEU:HG	1:C:298:PHE:HB2	1.93	0.51
1:C:330:LEU:HD22	1:C:462:LYS:HE3	1.93	0.51
3:B:21:TRP:HA	3:B:24:ILE:CG2	2.41	0.51
3:B:68:VAL:HG12	3:B:149:MET:SD	2.50	0.51
1:C:83:ASP:HB3	1:C:487:ALA:H	1.76	0.50
1:C:190:LEU:HG	1:C:298:PHE:HB2	1.93	0.50
1:C:88:CYS:HB2	1:C:96:VAL:CG1	2.35	0.50
1:C:348:VAL:HG11	1:C:354:ALA:HA	1.93	0.50
1:C:348:VAL:HG11	1:C:354:ALA:HA	1.93	0.50
1:C:348:VAL:HG11	1:C:354:ALA:HA	1.93	0.50
1:C:348:VAL:HG11	1:C:354:ALA:HA	1.93	0.50
3:B:27:GLU:CD	8:B:601:TA1:H411	2.31	0.50
3:B:408:TYR:HB3	3:B:413:MET:SD	2.51	0.50
1:C:348:VAL:HG11	1:C:354:ALA:HA	1.93	0.50
3:B:27:GLU:CD	8:B:601:TA1:H411	2.31	0.50
3:B:408:TYR:HB3	3:B:413:MET:SD	2.51	0.50
3:B:27:GLU:CD	8:B:601:TA1:H411	2.31	0.50
3:B:408:TYR:HB3	3:B:413:MET:SD	2.51	0.50
3:B:27:GLU:CD	8:B:601:TA1:H411	2.31	0.50
3:B:408:TYR:HB3	3:B:413:MET:SD	2.51	0.50
3:B:27:GLU:CD	8:B:601:TA1:H411	2.31	0.50
3:B:408:TYR:HB3	3:B:413:MET:SD	2.51	0.50
3:B:180:THR:HB	3:B:183:GLU:HB2	1.94	0.50
3:B:180:THR:HB	3:B:183:GLU:HB2	1.94	0.50
3:B:180:THR:HB	3:B:183:GLU:HB2	1.94	0.50
1:C:88:CYS:HB2	1:C:96:VAL:CG1	2.35	0.50
3:B:180:THR:HB	3:B:183:GLU:HB2	1.94	0.50
1:C:88:CYS:HB2	1:C:96:VAL:CG1	2.35	0.50
3:B:180:THR:HB	3:B:183:GLU:HB2	1.94	0.50
1:C:88:CYS:HB2	1:C:96:VAL:CG1	2.35	0.50
1:C:88:CYS:HB2	1:C:96:VAL:CG1	2.35	0.50
1:C:69:ARG:NH2	4:C:601:ADP:HN61	2.09	0.50

*Continued on next page...*

*Continued from previous page...*

Atom-1	Atom-2	Interatomic distance (Å)	Clash overlap (Å)
2:A:172:TYR:HE1	2:A:391:LEU:HD22	1.77	0.50
1:C:69:ARG:NH2	4:C:601:ADP:HN61	2.09	0.50
2:A:172:TYR:HE1	2:A:391:LEU:HD22	1.77	0.50
1:C:69:ARG:NH2	4:C:601:ADP:HN61	2.09	0.50
2:A:172:TYR:HE1	2:A:391:LEU:HD22	1.77	0.50
1:C:69:ARG:NH2	4:C:601:ADP:HN61	2.09	0.50
2:A:172:TYR:HE1	2:A:391:LEU:HD22	1.77	0.50
1:C:69:ARG:NH2	4:C:601:ADP:HN61	2.09	0.50
2:A:172:TYR:HE1	2:A:391:LEU:HD22	1.77	0.50
2:A:243:ARG:HA	2:A:243:ARG:NE	2.27	0.50
2:A:243:ARG:HA	2:A:243:ARG:NE	2.27	0.50
2:A:243:ARG:HA	2:A:243:ARG:NE	2.27	0.50
2:A:243:ARG:HA	2:A:243:ARG:NE	2.27	0.50
2:A:243:ARG:HA	2:A:243:ARG:NE	2.27	0.50
2:A:97:GLU:O	3:B:2:ARG:HD3	2.12	0.49
3:B:12:CYS:SG	7:B:600:GDP:N3	2.80	0.49
3:B:142:GLY:O	7:B:600:GDP:O5'	2.30	0.49
2:A:97:GLU:O	3:B:2:ARG:HD3	2.12	0.49
3:B:12:CYS:SG	7:B:600:GDP:N3	2.80	0.49
3:B:142:GLY:O	7:B:600:GDP:O5'	2.30	0.49
2:A:97:GLU:O	3:B:2:ARG:HD3	2.12	0.49
3:B:12:CYS:SG	7:B:600:GDP:N3	2.80	0.49
3:B:142:GLY:O	7:B:600:GDP:O5'	2.30	0.49
2:A:97:GLU:O	3:B:2:ARG:HD3	2.12	0.49
3:B:12:CYS:SG	7:B:600:GDP:N3	2.80	0.49
3:B:142:GLY:O	7:B:600:GDP:O5'	2.30	0.49
2:A:97:GLU:O	3:B:2:ARG:HD3	2.12	0.49
3:B:12:CYS:SG	7:B:600:GDP:N3	2.80	0.49
3:B:142:GLY:O	7:B:600:GDP:O5'	2.30	0.49
3:B:106:GLY:O	3:B:111:GLY:HA3	2.13	0.49
3:B:315:VAL:HB	3:B:351:VAL:HA	1.92	0.49
3:B:106:GLY:O	3:B:111:GLY:HA3	2.13	0.49
3:B:315:VAL:HB	3:B:351:VAL:HA	1.92	0.49
3:B:106:GLY:O	3:B:111:GLY:HA3	2.13	0.49
3:B:315:VAL:HB	3:B:351:VAL:HA	1.92	0.49
3:B:106:GLY:O	3:B:111:GLY:HA3	2.13	0.49
3:B:315:VAL:HB	3:B:351:VAL:HA	1.92	0.49
3:B:106:GLY:O	3:B:111:GLY:HA3	2.13	0.49
3:B:315:VAL:HB	3:B:351:VAL:HA	1.92	0.49
3:B:106:GLY:O	3:B:111:GLY:HA3	2.13	0.49
1:C:155:ILE:HA	1:C:478:CYS:O	2.12	0.49
3:B:3:GLU:HG2	3:B:51:VAL:HA	1.93	0.49

*Continued on next page...*

*Continued from previous page...*

Atom-1	Atom-2	Interatomic distance (Å)	Clash overlap (Å)
1:C:155:ILE:HA	1:C:478:CYS:O	2.12	0.49
1:C:483:VAL:HG21	1:C:493:THR:HA	1.93	0.49
3:B:3:GLU:HG2	3:B:51:VAL:HA	1.93	0.49
3:B:3:GLU:HG2	3:B:51:VAL:HA	1.93	0.49
3:B:3:GLU:HG2	3:B:51:VAL:HA	1.93	0.49
3:B:3:GLU:HG2	3:B:51:VAL:HA	1.93	0.49
1:C:483:VAL:HG21	1:C:493:THR:HA	1.93	0.49
3:B:12:CYS:SG	7:B:600:GDP:C8	3.06	0.49
3:B:12:CYS:SG	7:B:600:GDP:C8	3.06	0.49
1:C:155:ILE:HA	1:C:478:CYS:O	2.12	0.49
3:B:12:CYS:SG	7:B:600:GDP:C8	3.06	0.49
1:C:155:ILE:HA	1:C:478:CYS:O	2.12	0.49
3:B:12:CYS:SG	7:B:600:GDP:C8	3.06	0.49
1:C:155:ILE:HA	1:C:478:CYS:O	2.12	0.49
3:B:12:CYS:SG	7:B:600:GDP:C8	3.06	0.49
1:C:162:ASN:HA	4:C:601:ADP:PB	2.52	0.49
1:C:162:ASN:HA	4:C:601:ADP:PB	2.52	0.49
1:C:162:ASN:HA	4:C:601:ADP:PB	2.53	0.49
1:C:162:ASN:HA	4:C:601:ADP:PB	2.53	0.49
1:C:483:VAL:HG21	1:C:493:THR:HA	1.93	0.49
1:C:483:VAL:HG21	1:C:493:THR:HA	1.93	0.49
1:C:483:VAL:HG21	1:C:493:THR:HA	1.93	0.49
2:A:144:GLY:HA3	6:A:500:GTP:O1G	2.13	0.49
2:A:388:TRP:HA	2:A:388:TRP:HE3	1.78	0.49
3:B:133:GLN:HG2	3:B:252:LEU:HD12	1.94	0.49
2:A:144:GLY:HA3	6:A:500:GTP:O1G	2.13	0.49
2:A:388:TRP:HA	2:A:388:TRP:HE3	1.78	0.49
3:B:133:GLN:HG2	3:B:252:LEU:HD12	1.94	0.49
2:A:144:GLY:HA3	6:A:500:GTP:O1G	2.13	0.49
2:A:388:TRP:HA	2:A:388:TRP:HE3	1.78	0.49
3:B:133:GLN:HG2	3:B:252:LEU:HD12	1.94	0.49
1:C:162:ASN:HA	4:C:601:ADP:PB	2.53	0.49
1:C:317:GLU:C	1:C:319:PRO:HD2	2.33	0.49
2:A:144:GLY:HA3	6:A:500:GTP:O1G	2.13	0.49
2:A:388:TRP:HA	2:A:388:TRP:HE3	1.78	0.49
3:B:133:GLN:HG2	3:B:252:LEU:HD12	1.94	0.49
2:A:144:GLY:HA3	6:A:500:GTP:O1G	2.13	0.49
2:A:388:TRP:HA	2:A:388:TRP:HE3	1.78	0.49
3:B:133:GLN:HG2	3:B:252:LEU:HD12	1.94	0.49
2:A:271:THR:HG23	2:A:300:ASN:O	2.12	0.49
2:A:315:CYS:HB3	2:A:379:SER:HB3	1.94	0.49

*Continued on next page...*

*Continued from previous page...*

Atom-1	Atom-2	Interatomic distance (Å)	Clash overlap (Å)
2:A:271:THR:HG23	2:A:300:ASN:O	2.12	0.49
2:A:315:CYS:HB3	2:A:379:SER:HB3	1.94	0.49
2:A:271:THR:HG23	2:A:300:ASN:O	2.12	0.49
2:A:315:CYS:HB3	2:A:379:SER:HB3	1.94	0.49
2:A:271:THR:HG23	2:A:300:ASN:O	2.12	0.49
2:A:315:CYS:HB3	2:A:379:SER:HB3	1.94	0.49
2:A:271:THR:HG23	2:A:300:ASN:O	2.12	0.49
2:A:315:CYS:HB3	2:A:379:SER:HB3	1.94	0.49
2:A:24:TYR:CE1	2:A:236:SER:HA	2.47	0.48
2:A:24:TYR:CE1	2:A:236:SER:HA	2.47	0.48
2:A:24:TYR:CE1	2:A:236:SER:HA	2.47	0.48
2:A:24:TYR:CE1	2:A:236:SER:HA	2.47	0.48
2:A:24:TYR:CE1	2:A:236:SER:HA	2.47	0.48
2:A:402:ARG:HH12	2:A:415:GLU:HG3	1.78	0.48
2:A:402:ARG:HH12	2:A:415:GLU:HG3	1.78	0.48
2:A:402:ARG:HH12	2:A:415:GLU:HG3	1.78	0.48
2:A:402:ARG:HH12	2:A:415:GLU:HG3	1.78	0.48
2:A:402:ARG:HH12	2:A:415:GLU:HG3	1.78	0.48
3:B:203:CYS:SG	3:B:267:PHE:HB3	2.53	0.48
3:B:360:PRO:HG2	3:B:371:LEU:HB2	1.95	0.48
3:B:203:CYS:SG	3:B:267:PHE:HB3	2.53	0.48
3:B:360:PRO:HG2	3:B:371:LEU:HB2	1.95	0.48
3:B:203:CYS:SG	3:B:267:PHE:HB3	2.53	0.48
3:B:360:PRO:HG2	3:B:371:LEU:HB2	1.95	0.48
3:B:203:CYS:SG	3:B:267:PHE:HB3	2.53	0.48
3:B:360:PRO:HG2	3:B:371:LEU:HB2	1.95	0.48
3:B:203:CYS:SG	3:B:267:PHE:HB3	2.53	0.48
3:B:360:PRO:HG2	3:B:371:LEU:HB2	1.95	0.48
2:A:24:TYR:OH	2:A:239:THR:HB	2.14	0.48
3:B:35:SER:HB3	3:B:59:ASN:HA	1.96	0.48
1:C:62:GLU:CD	1:C:476:ARG:HA	2.34	0.48
2:A:24:TYR:OH	2:A:239:THR:HB	2.14	0.48
3:B:35:SER:HB3	3:B:59:ASN:HA	1.96	0.48
1:C:62:GLU:CD	1:C:476:ARG:HA	2.34	0.48
2:A:24:TYR:OH	2:A:239:THR:HB	2.14	0.48
3:B:35:SER:HB3	3:B:59:ASN:HA	1.96	0.48
1:C:62:GLU:CD	1:C:476:ARG:HA	2.34	0.48
2:A:24:TYR:OH	2:A:239:THR:HB	2.14	0.48
3:B:35:SER:HB3	3:B:59:ASN:HA	1.96	0.48
1:C:62:GLU:CD	1:C:476:ARG:HA	2.34	0.48
2:A:24:TYR:OH	2:A:239:THR:HB	2.14	0.48

*Continued on next page...*

*Continued from previous page...*

Atom-1	Atom-2	Interatomic distance (Å)	Clash overlap (Å)
3:B:35:SER:HB3	3:B:59:ASN:HA	1.96	0.48
1:C:62:GLU:CD	1:C:476:ARG:HA	2.35	0.48
2:A:269:LEU:HD13	2:A:303:VAL:HG11	1.95	0.48
2:A:269:LEU:HD13	2:A:303:VAL:HG11	1.95	0.48
2:A:269:LEU:HD13	2:A:303:VAL:HG11	1.95	0.48
2:A:269:LEU:HD13	2:A:303:VAL:HG11	1.95	0.48
2:A:269:LEU:HD13	2:A:303:VAL:HG11	1.95	0.48
1:C:309:ASN:OD1	1:C:426:ALA:HB2	2.14	0.48
1:C:85:GLY:H	1:C:485:PRO:HB2	1.79	0.47
2:A:408:TYR:O	2:A:413:MET:HB2	2.14	0.47
2:A:408:TYR:O	2:A:413:MET:HB2	2.14	0.47
1:C:85:GLY:H	1:C:485:PRO:HB2	1.79	0.47
2:A:408:TYR:O	2:A:413:MET:HB2	2.14	0.47
2:A:408:TYR:O	2:A:413:MET:HB2	2.14	0.47
1:C:85:GLY:H	1:C:485:PRO:HB2	1.79	0.47
2:A:408:TYR:O	2:A:413:MET:HB2	2.14	0.47
1:C:85:GLY:H	1:C:485:PRO:HB2	1.79	0.47
1:C:85:GLY:H	1:C:485:PRO:HB2	1.79	0.47
1:C:156:TYR:CD1	1:C:408:LEU:HD11	2.48	0.47
3:B:23:VAL:HA	8:B:601:TA1:C33	2.44	0.47
3:B:249:ASN:O	3:B:254:LYS:HE2	2.14	0.47
1:C:69:ARG:O	1:C:482:ASN:HA	2.15	0.47
3:B:23:VAL:HA	8:B:601:TA1:C33	2.44	0.47
3:B:249:ASN:O	3:B:254:LYS:HE2	2.14	0.47
1:C:69:ARG:O	1:C:482:ASN:HA	2.15	0.47
3:B:23:VAL:HA	8:B:601:TA1:C33	2.44	0.47
3:B:249:ASN:O	3:B:254:LYS:HE2	2.14	0.47
3:B:23:VAL:HA	8:B:601:TA1:C33	2.44	0.47
3:B:249:ASN:O	3:B:254:LYS:HE2	2.14	0.47
3:B:23:VAL:HA	8:B:601:TA1:C33	2.44	0.47
3:B:249:ASN:O	3:B:254:LYS:HE2	2.14	0.47
1:C:69:ARG:O	1:C:482:ASN:HA	2.15	0.47
2:A:234:ILE:O	2:A:238:ILE:HG12	2.14	0.47
2:A:243:ARG:HA	2:A:243:ARG:HE	1.79	0.47
2:A:234:ILE:O	2:A:238:ILE:HG12	2.14	0.47
2:A:243:ARG:HA	2:A:243:ARG:HE	1.79	0.47
2:A:234:ILE:O	2:A:238:ILE:HG12	2.14	0.47
2:A:243:ARG:HA	2:A:243:ARG:HE	1.79	0.47
1:C:69:ARG:O	1:C:482:ASN:HA	2.15	0.47
2:A:234:ILE:O	2:A:238:ILE:HG12	2.14	0.47
2:A:243:ARG:HA	2:A:243:ARG:HE	1.79	0.47

*Continued on next page...*

*Continued from previous page...*

Atom-1	Atom-2	Interatomic distance (Å)	Clash overlap (Å)
1:C:69:ARG:O	1:C:482:ASN:HA	2.15	0.47
2:A:234:ILE:O	2:A:238:ILE:HG12	2.14	0.47
2:A:243:ARG:HA	2:A:243:ARG:HE	1.79	0.47
2:A:70:LEU:HG	2:A:145:THR:HG23	1.96	0.47
2:A:273:ALA:HB3	2:A:274:PRO:HD3	1.96	0.47
3:B:318:VAL:HA	3:B:354:ALA:HB3	1.96	0.47
1:C:320:SER:CB	1:C:326:GLN:HE22	2.28	0.47
1:C:459:ARG:HD2	3:B:264:ARG:NH2	2.30	0.47
2:A:70:LEU:HG	2:A:145:THR:HG23	1.96	0.47
2:A:273:ALA:HB3	2:A:274:PRO:HD3	1.96	0.47
3:B:318:VAL:HA	3:B:354:ALA:HB3	1.96	0.47
2:A:70:LEU:HG	2:A:145:THR:HG23	1.96	0.47
2:A:273:ALA:HB3	2:A:274:PRO:HD3	1.96	0.47
3:B:318:VAL:HA	3:B:354:ALA:HB3	1.96	0.47
2:A:70:LEU:HG	2:A:145:THR:HG23	1.96	0.47
2:A:273:ALA:HB3	2:A:274:PRO:HD3	1.96	0.47
3:B:318:VAL:HA	3:B:354:ALA:HB3	1.96	0.47
2:A:70:LEU:HG	2:A:145:THR:HG23	1.96	0.47
2:A:273:ALA:HB3	2:A:274:PRO:HD3	1.96	0.47
3:B:318:VAL:HA	3:B:354:ALA:HB3	1.96	0.47
2:A:70:LEU:HG	2:A:145:THR:HG23	1.96	0.47
2:A:273:ALA:HB3	2:A:274:PRO:HD3	1.96	0.47
3:B:318:VAL:HA	3:B:354:ALA:HB3	1.96	0.47
1:C:64:VAL:HG12	1:C:477:SER:CB	2.38	0.47
1:C:299:SER:HB2	1:C:388:LEU:HB3	1.97	0.47
1:C:455:LEU:HD13	1:C:455:LEU:C	2.34	0.47
2:A:61:HIS:CG	2:A:62:VAL:H	2.32	0.47
1:C:64:VAL:HG12	1:C:477:SER:CB	2.38	0.47
1:C:157:THR:HG22	1:C:406:CYS:O	2.15	0.47
1:C:455:LEU:HD13	1:C:455:LEU:C	2.34	0.47
2:A:61:HIS:CG	2:A:62:VAL:H	2.32	0.47
1:C:64:VAL:HG12	1:C:477:SER:CB	2.38	0.47
1:C:157:THR:HG22	1:C:406:CYS:O	2.15	0.47
1:C:302:ILE:HG22	1:C:346:ILE:O	2.14	0.47
1:C:383:PHE:HB3	1:C:405:LEU:HB2	1.96	0.47
1:C:455:LEU:HD13	1:C:455:LEU:C	2.34	0.47
2:A:61:HIS:CG	2:A:62:VAL:H	2.32	0.47
1:C:64:VAL:HG12	1:C:477:SER:CB	2.38	0.47
1:C:383:PHE:HB3	1:C:405:LEU:HB2	1.96	0.47
1:C:455:LEU:HD13	1:C:455:LEU:C	2.34	0.47
2:A:61:HIS:CG	2:A:62:VAL:H	2.32	0.47
1:C:157:THR:HG22	1:C:406:CYS:O	2.15	0.47
1:C:383:PHE:HB3	1:C:405:LEU:HB2	1.96	0.47
2:A:61:HIS:CG	2:A:62:VAL:H	2.32	0.47

*Continued on next page...*



*Continued from previous page...*

Atom-1	Atom-2	Interatomic distance (Å)	Clash overlap (Å)
1:C:157:THR:HG22	1:C:406:CYS:O	2.15	0.46
1:C:302:ILE:HG22	1:C:346:ILE:O	2.14	0.46
1:C:302:ILE:HG22	1:C:346:ILE:O	2.14	0.46
1:C:157:THR:HG22	1:C:406:CYS:O	2.15	0.46
1:C:299:SER:HB2	1:C:388:LEU:HB3	1.97	0.46
1:C:302:ILE:HG22	1:C:346:ILE:O	2.14	0.46
1:C:64:VAL:HG12	1:C:477:SER:CB	2.38	0.46
1:C:302:ILE:HG22	1:C:346:ILE:O	2.14	0.46
1:C:455:LEU:HD13	1:C:455:LEU:C	2.34	0.46
1:C:383:PHE:HB3	1:C:405:LEU:HB2	1.96	0.46
2:A:318:LEU:HB2	2:A:376:CYS:HB2	1.96	0.46
1:C:383:PHE:HB3	1:C:405:LEU:HB2	1.96	0.46
2:A:318:LEU:HB2	2:A:376:CYS:HB2	1.96	0.46
1:C:299:SER:HB2	1:C:388:LEU:HB3	1.97	0.46
2:A:318:LEU:HB2	2:A:376:CYS:HB2	1.96	0.46
1:C:93:GLU:HB2	1:C:122:PHE:O	2.15	0.46
2:A:318:LEU:HB2	2:A:376:CYS:HB2	1.96	0.46
1:C:93:GLU:HB2	1:C:122:PHE:O	2.15	0.46
1:C:299:SER:HB2	1:C:388:LEU:HB3	1.97	0.46
2:A:318:LEU:HB2	2:A:376:CYS:HB2	1.96	0.46
1:C:93:GLU:HB2	1:C:122:PHE:O	2.15	0.46
3:B:312:TYR:HB2	3:B:343:PHE:HA	1.98	0.46
1:C:93:GLU:HB2	1:C:122:PHE:O	2.15	0.46
3:B:312:TYR:HB2	3:B:343:PHE:HA	1.98	0.46
1:C:93:GLU:HB2	1:C:122:PHE:O	2.15	0.46
3:B:312:TYR:HB2	3:B:343:PHE:HA	1.98	0.46
3:B:312:TYR:HB2	3:B:343:PHE:HA	1.98	0.46
3:B:312:TYR:HB2	3:B:343:PHE:HA	1.98	0.46
3:B:312:TYR:HB2	3:B:343:PHE:HA	1.98	0.46
1:C:459:ARG:HD2	3:B:264:ARG:NH2	2.31	0.46
3:B:299:LYS:O	3:B:300:ASN:CB	2.63	0.46
1:C:299:SER:HB2	1:C:388:LEU:HB3	1.98	0.46
3:B:299:LYS:O	3:B:300:ASN:CB	2.63	0.46
1:C:69:ARG:HB2	1:C:135:PHE:CE1	2.51	0.46
3:B:299:LYS:O	3:B:300:ASN:CB	2.63	0.46
3:B:299:LYS:O	3:B:300:ASN:CB	2.63	0.46
3:B:299:LYS:O	3:B:300:ASN:CB	2.63	0.46
1:C:69:ARG:HB2	1:C:135:PHE:CE1	2.51	0.46
2:A:276:ILE:HG23	2:A:369:ALA:CB	2.45	0.46
1:C:69:ARG:HB2	1:C:135:PHE:CE1	2.51	0.46
2:A:276:ILE:HG23	2:A:369:ALA:CB	2.45	0.46
2:A:276:ILE:HG23	2:A:369:ALA:CB	2.45	0.46

*Continued on next page...*

*Continued from previous page...*

Atom-1	Atom-2	Interatomic distance (Å)	Clash overlap (Å)
1:C:69:ARG:HB2	1:C:135:PHE:CE1	2.51	0.46
2:A:276:ILE:HG23	2:A:369:ALA:CB	2.45	0.46
1:C:69:ARG:HB2	1:C:135:PHE:CE1	2.51	0.46
2:A:276:ILE:HG23	2:A:369:ALA:CB	2.45	0.46
3:B:232:SER:HA	3:B:235:MET:SD	2.56	0.46
3:B:232:SER:HA	3:B:235:MET:SD	2.56	0.46
3:B:232:SER:HA	3:B:235:MET:SD	2.56	0.46
3:B:232:SER:HA	3:B:235:MET:SD	2.56	0.46
3:B:232:SER:HA	3:B:235:MET:SD	2.56	0.46
1:C:132:GLN:HB2	1:C:167:TYR:CE2	2.51	0.46
1:C:180:PRO:HG3	1:C:355:TRP:CZ3	2.51	0.46
1:C:132:GLN:HB2	1:C:167:TYR:CE2	2.51	0.46
1:C:162:ASN:CA	4:C:601:ADP:PB	3.04	0.46
1:C:180:PRO:HG3	1:C:355:TRP:CZ3	2.51	0.46
1:C:162:ASN:CA	4:C:601:ADP:PB	3.04	0.46
2:A:179:THR:OG1	6:A:500:GTP:H3'	2.16	0.46
3:B:287:THR:O	3:B:288:VAL:HB	2.16	0.46
1:C:132:GLN:HB2	1:C:167:TYR:CE2	2.51	0.46
1:C:162:ASN:CA	4:C:601:ADP:PB	3.04	0.46
1:C:180:PRO:HG3	1:C:355:TRP:CZ3	2.51	0.46
2:A:179:THR:OG1	6:A:500:GTP:H3'	2.16	0.46
3:B:287:THR:O	3:B:288:VAL:HB	2.16	0.46
1:C:162:ASN:CA	4:C:601:ADP:PB	3.04	0.46
1:C:180:PRO:HG3	1:C:355:TRP:CZ3	2.51	0.46
1:C:459:ARG:HD2	3:B:264:ARG:NH2	2.31	0.46
2:A:179:THR:OG1	6:A:500:GTP:H3'	2.16	0.46
3:B:287:THR:O	3:B:288:VAL:HB	2.16	0.46
1:C:132:GLN:HB2	1:C:167:TYR:CE2	2.51	0.46
2:A:179:THR:OG1	6:A:500:GTP:H3'	2.16	0.46
3:B:287:THR:O	3:B:288:VAL:HB	2.16	0.46
2:A:179:THR:OG1	6:A:500:GTP:H3'	2.16	0.46
3:B:287:THR:O	3:B:288:VAL:HB	2.16	0.46
1:C:441:ALA:O	1:C:445:GLN:HG2	2.16	0.46
3:B:166:MET:HB2	3:B:198:THR:HA	1.98	0.46
1:C:441:ALA:O	1:C:445:GLN:HG2	2.16	0.46
3:B:166:MET:HB2	3:B:198:THR:HA	1.98	0.46
1:C:132:GLN:HB2	1:C:167:TYR:CE2	2.51	0.46
3:B:166:MET:HB2	3:B:198:THR:HA	1.98	0.46
1:C:162:ASN:CA	4:C:601:ADP:PB	3.04	0.46
1:C:180:PRO:HG3	1:C:355:TRP:CZ3	2.51	0.46
1:C:441:ALA:O	1:C:445:GLN:HG2	2.16	0.46

*Continued on next page...*

*Continued from previous page...*

Atom-1	Atom-2	Interatomic distance (Å)	Clash overlap (Å)
3:B:166:MET:HB2	3:B:198:THR:HA	1.98	0.46
3:B:166:MET:HB2	3:B:198:THR:HA	1.98	0.46
2:A:106:GLY:O	2:A:111:GLY:HA3	2.16	0.46
2:A:106:GLY:O	2:A:111:GLY:HA3	2.16	0.46
1:C:441:ALA:O	1:C:445:GLN:HG2	2.16	0.46
2:A:106:GLY:O	2:A:111:GLY:HA3	2.16	0.46
2:A:106:GLY:O	2:A:111:GLY:HA3	2.16	0.46
1:C:441:ALA:O	1:C:445:GLN:HG2	2.16	0.46
2:A:106:GLY:O	2:A:111:GLY:HA3	2.16	0.46
1:C:459:ARG:HD2	3:B:264:ARG:NH2	2.32	0.45
1:C:459:ARG:HD2	3:B:264:ARG:NH2	2.32	0.45
1:C:329:ARG:HD3	1:C:342:ASP:OD2	2.16	0.45
1:C:329:ARG:HD3	1:C:342:ASP:OD2	2.16	0.45
1:C:182:SER:O	1:C:186:ILE:HG12	2.16	0.45
1:C:329:ARG:HD3	1:C:342:ASP:OD2	2.16	0.45
3:B:4:ILE:HG21	3:B:136:GLN:HG3	1.97	0.45
3:B:153:LEU:O	3:B:157:ILE:HG12	2.16	0.45
1:C:329:ARG:HD3	1:C:342:ASP:OD2	2.16	0.45
3:B:4:ILE:HG21	3:B:136:GLN:HG3	1.97	0.45
3:B:153:LEU:O	3:B:157:ILE:HG12	2.16	0.45
3:B:4:ILE:HG21	3:B:136:GLN:HG3	1.97	0.45
3:B:153:LEU:O	3:B:157:ILE:HG12	2.16	0.45
1:C:182:SER:O	1:C:186:ILE:HG12	2.16	0.45
1:C:329:ARG:HD3	1:C:342:ASP:OD2	2.16	0.45
3:B:4:ILE:HG21	3:B:136:GLN:HG3	1.97	0.45
3:B:153:LEU:O	3:B:157:ILE:HG12	2.16	0.45
3:B:4:ILE:HG21	3:B:136:GLN:HG3	1.97	0.45
3:B:153:LEU:O	3:B:157:ILE:HG12	2.16	0.45
2:A:101:ASN:HB3	3:B:258:ASN:HD21	1.82	0.45
3:B:195:VAL:HA	3:B:265:LEU:CD2	2.46	0.45
1:C:182:SER:O	1:C:186:ILE:HG12	2.16	0.45
2:A:101:ASN:HB3	3:B:258:ASN:HD21	1.82	0.45
3:B:195:VAL:HA	3:B:265:LEU:CD2	2.46	0.45
1:C:182:SER:O	1:C:186:ILE:HG12	2.16	0.45
2:A:101:ASN:HB3	3:B:258:ASN:HD21	1.82	0.45
3:B:195:VAL:HA	3:B:265:LEU:CD2	2.46	0.45
2:A:101:ASN:HB3	3:B:258:ASN:HD21	1.82	0.45
3:B:195:VAL:HA	3:B:265:LEU:CD2	2.46	0.45
1:C:182:SER:O	1:C:186:ILE:HG12	2.16	0.45
2:A:101:ASN:HB3	3:B:258:ASN:HD21	1.82	0.45
3:B:195:VAL:HA	3:B:265:LEU:CD2	2.46	0.45

*Continued on next page...*

*Continued from previous page...*

Atom-1	Atom-2	Interatomic distance (Å)	Clash overlap (Å)
3:B:288:VAL:CG1	3:B:289:PRO:HD3	2.43	0.45
3:B:288:VAL:CG1	3:B:289:PRO:HD3	2.43	0.45
1:C:63:LYS:HE3	1:C:501:ALA:CB	2.47	0.45
3:B:288:VAL:CG1	3:B:289:PRO:HD3	2.43	0.45
3:B:288:VAL:CG1	3:B:289:PRO:HD3	2.43	0.45
3:B:288:VAL:CG1	3:B:289:PRO:HD3	2.43	0.45
1:C:457:PRO:HB3	1:C:460:ASP:OD2	2.17	0.45
3:B:402:LYS:HD3	3:B:405:LEU:HD22	1.98	0.45
3:B:402:LYS:HD3	3:B:405:LEU:HD22	1.98	0.45
3:B:402:LYS:HD3	3:B:405:LEU:HD22	1.98	0.45
1:C:146:ASP:OD2	1:C:401:SER:HB3	2.16	0.45
3:B:402:LYS:HD3	3:B:405:LEU:HD22	1.98	0.45
3:B:402:LYS:HD3	3:B:405:LEU:HD22	1.98	0.45
1:C:146:ASP:OD2	1:C:401:SER:HB3	2.16	0.45
2:A:88:HIS:O	2:A:91:GLN:HG3	2.17	0.45
2:A:341:ILE:HG12	2:A:341:ILE:O	2.17	0.45
3:B:21:TRP:CZ2	3:B:65:ALA:HB2	2.51	0.45
3:B:242:LEU:HD13	3:B:251:ASP:HA	1.97	0.45
1:C:68:LEU:HB3	1:C:125:ILE:HG13	1.99	0.45
1:C:146:ASP:OD2	1:C:401:SER:HB3	2.16	0.45
1:C:457:PRO:HB3	1:C:460:ASP:OD2	2.17	0.45
2:A:88:HIS:O	2:A:91:GLN:HG3	2.17	0.45
2:A:341:ILE:HG12	2:A:341:ILE:O	2.17	0.45
3:B:21:TRP:CZ2	3:B:65:ALA:HB2	2.51	0.45
3:B:242:LEU:HD13	3:B:251:ASP:HA	1.97	0.45
1:C:146:ASP:OD2	1:C:401:SER:HB3	2.16	0.45
1:C:457:PRO:HB3	1:C:460:ASP:OD2	2.17	0.45
2:A:88:HIS:O	2:A:91:GLN:HG3	2.17	0.45
2:A:341:ILE:HG12	2:A:341:ILE:O	2.17	0.45
3:B:21:TRP:CZ2	3:B:65:ALA:HB2	2.51	0.45
3:B:242:LEU:HD13	3:B:251:ASP:HA	1.97	0.45
1:C:132:GLN:HE22	1:C:178:ILE:HG13	1.83	0.45
1:C:457:PRO:HB3	1:C:460:ASP:OD2	2.17	0.45
2:A:88:HIS:O	2:A:91:GLN:HG3	2.17	0.45
2:A:341:ILE:HG12	2:A:341:ILE:O	2.17	0.45
3:B:21:TRP:CZ2	3:B:65:ALA:HB2	2.51	0.45
3:B:242:LEU:HD13	3:B:251:ASP:HA	1.97	0.45
1:C:146:ASP:OD2	1:C:401:SER:HB3	2.16	0.45
1:C:457:PRO:HB3	1:C:460:ASP:OD2	2.17	0.45
2:A:88:HIS:O	2:A:91:GLN:HG3	2.17	0.45
2:A:341:ILE:HG12	2:A:341:ILE:O	2.17	0.45

*Continued on next page...*

*Continued from previous page...*

Atom-1	Atom-2	Interatomic distance (Å)	Clash overlap (Å)
3:B:21:TRP:CZ2	3:B:65:ALA:HB2	2.51	0.45
3:B:242:LEU:HD13	3:B:251:ASP:HA	1.97	0.45
2:A:184:PRO:O	2:A:188:ILE:HG12	2.17	0.44
1:C:132:GLN:HE22	1:C:178:ILE:HG13	1.83	0.44
2:A:184:PRO:O	2:A:188:ILE:HG12	2.17	0.44
1:C:132:GLN:HE22	1:C:178:ILE:HG13	1.83	0.44
1:C:448:GLN:HE21	1:C:450:ARG:HB3	1.81	0.44
2:A:184:PRO:O	2:A:188:ILE:HG12	2.17	0.44
2:A:184:PRO:O	2:A:188:ILE:HG12	2.17	0.44
2:A:184:PRO:O	2:A:188:ILE:HG12	2.17	0.44
1:C:161:THR:HA	1:C:165:LYS:HZ1	1.82	0.44
3:B:212:ILE:CG2	3:B:275:LEU:HD21	2.47	0.44
3:B:212:ILE:CG2	3:B:275:LEU:HD21	2.47	0.44
1:C:161:THR:HA	1:C:165:LYS:HZ1	1.82	0.44
3:B:212:ILE:CG2	3:B:275:LEU:HD21	2.47	0.44
1:C:68:LEU:HB3	1:C:125:ILE:HG13	1.99	0.44
3:B:212:ILE:CG2	3:B:275:LEU:HD21	2.47	0.44
1:C:132:GLN:HE22	1:C:178:ILE:HG13	1.83	0.44
1:C:161:THR:HA	1:C:165:LYS:HZ1	1.82	0.44
3:B:212:ILE:CG2	3:B:275:LEU:HD21	2.47	0.44
1:C:132:GLN:HE22	1:C:178:ILE:HG13	1.83	0.44
3:B:324:SER:O	3:B:327:GLU:HG2	2.17	0.44
3:B:324:SER:O	3:B:327:GLU:HG2	2.17	0.44
1:C:68:LEU:HB3	1:C:125:ILE:HG13	1.99	0.44
3:B:324:SER:O	3:B:327:GLU:HG2	2.17	0.44
3:B:324:SER:O	3:B:327:GLU:HG2	2.17	0.44
1:C:68:LEU:HB3	1:C:125:ILE:HG13	1.99	0.44
1:C:121:THR:O	1:C:501:ALA:HB1	2.17	0.44
3:B:324:SER:O	3:B:327:GLU:HG2	2.17	0.44
1:C:68:LEU:HB3	1:C:125:ILE:HG13	1.99	0.44
3:B:18:ALA:O	3:B:22:GLU:HG3	2.17	0.44
3:B:119:LEU:HA	3:B:122:VAL:HG22	1.99	0.44
3:B:272:PHE:HE2	8:B:601:TA1:H133	1.81	0.44
1:C:144:VAL:O	1:C:147:VAL:HG22	2.18	0.44
3:B:18:ALA:O	3:B:22:GLU:HG3	2.17	0.44
3:B:119:LEU:HA	3:B:122:VAL:HG22	1.99	0.44
3:B:272:PHE:HE2	8:B:601:TA1:H133	1.81	0.44
3:B:18:ALA:O	3:B:22:GLU:HG3	2.17	0.44
3:B:119:LEU:HA	3:B:122:VAL:HG22	1.99	0.44
3:B:272:PHE:HE2	8:B:601:TA1:H133	1.81	0.44
1:C:161:THR:HA	1:C:165:LYS:HZ1	1.82	0.44

*Continued on next page...*

*Continued from previous page...*

Atom-1	Atom-2	Interatomic distance (Å)	Clash overlap (Å)
3:B:18:ALA:O	3:B:22:GLU:HG3	2.17	0.44
3:B:119:LEU:HA	3:B:122:VAL:HG22	1.99	0.44
3:B:272:PHE:HE2	8:B:601:TA1:H133	1.81	0.44
3:B:18:ALA:O	3:B:22:GLU:HG3	2.17	0.44
3:B:119:LEU:HA	3:B:122:VAL:HG22	1.99	0.44
3:B:272:PHE:HE2	8:B:601:TA1:H133	1.81	0.44
1:C:144:VAL:O	1:C:147:VAL:HG22	2.18	0.44
3:B:20:PHE:CD1	3:B:235:MET:HG3	2.53	0.44
3:B:328:VAL:O	3:B:332:MET:HG2	2.18	0.44
3:B:20:PHE:CD1	3:B:235:MET:HG3	2.53	0.44
3:B:328:VAL:O	3:B:332:MET:HG2	2.18	0.44
1:C:144:VAL:O	1:C:147:VAL:HG22	2.18	0.44
1:C:156:TYR:CD1	1:C:408:LEU:HD11	2.51	0.44
1:C:487:ALA:O	1:C:490:TYR:HB3	2.17	0.44
3:B:20:PHE:CD1	3:B:235:MET:HG3	2.53	0.44
3:B:328:VAL:O	3:B:332:MET:HG2	2.18	0.44
1:C:144:VAL:O	1:C:147:VAL:HG22	2.18	0.44
3:B:20:PHE:CD1	3:B:235:MET:HG3	2.53	0.44
3:B:328:VAL:O	3:B:332:MET:HG2	2.18	0.44
1:C:487:ALA:O	1:C:490:TYR:HB3	2.17	0.44
3:B:20:PHE:CD1	3:B:235:MET:HG3	2.53	0.44
3:B:328:VAL:O	3:B:332:MET:HG2	2.18	0.44
1:C:487:ALA:O	1:C:490:TYR:HB3	2.17	0.44
2:A:431:ASP:O	2:A:435:VAL:HG23	2.17	0.44
3:B:126:SER:HB2	3:B:132:LEU:HD22	2.00	0.44
3:B:281:GLN:O	3:B:283:TYR:N	2.50	0.44
1:C:487:ALA:O	1:C:490:TYR:HB3	2.17	0.44
2:A:431:ASP:O	2:A:435:VAL:HG23	2.17	0.44
3:B:126:SER:HB2	3:B:132:LEU:HD22	2.00	0.44
3:B:281:GLN:O	3:B:283:TYR:N	2.50	0.44
2:A:431:ASP:O	2:A:435:VAL:HG23	2.17	0.44
3:B:126:SER:HB2	3:B:132:LEU:HD22	2.00	0.44
3:B:281:GLN:O	3:B:283:TYR:N	2.50	0.44
1:C:487:ALA:O	1:C:490:TYR:HB3	2.17	0.44
2:A:431:ASP:O	2:A:435:VAL:HG23	2.17	0.44
3:B:126:SER:HB2	3:B:132:LEU:HD22	2.00	0.44
3:B:281:GLN:O	3:B:283:TYR:N	2.50	0.44
1:C:144:VAL:O	1:C:147:VAL:HG22	2.18	0.44
2:A:431:ASP:O	2:A:435:VAL:HG23	2.17	0.44
3:B:126:SER:HB2	3:B:132:LEU:HD22	2.00	0.44
3:B:281:GLN:O	3:B:283:TYR:N	2.50	0.44

*Continued on next page...*

*Continued from previous page...*

Atom-1	Atom-2	Interatomic distance (Å)	Clash overlap (Å)
2:A:107:HIS:HA	2:A:152:LEU:HD23	1.98	0.44
3:B:5:VAL:HG22	3:B:135:PHE:HD2	1.80	0.44
2:A:107:HIS:HA	2:A:152:LEU:HD23	1.98	0.44
3:B:5:VAL:HG22	3:B:135:PHE:HD2	1.80	0.44
2:A:107:HIS:HA	2:A:152:LEU:HD23	1.98	0.44
3:B:5:VAL:HG22	3:B:135:PHE:HD2	1.80	0.44
2:A:107:HIS:HA	2:A:152:LEU:HD23	1.98	0.44
3:B:5:VAL:HG22	3:B:135:PHE:HD2	1.80	0.44
2:A:107:HIS:HA	2:A:152:LEU:HD23	1.98	0.44
3:B:5:VAL:HG22	3:B:135:PHE:HD2	1.80	0.44
2:A:371:VAL:HG12	2:A:372:GLN:N	2.33	0.44
3:B:276:THR:O	8:B:601:TA1:H192	2.16	0.44
2:A:371:VAL:HG12	2:A:372:GLN:N	2.33	0.44
3:B:276:THR:O	8:B:601:TA1:H192	2.16	0.44
2:A:371:VAL:HG12	2:A:372:GLN:N	2.33	0.44
3:B:276:THR:O	8:B:601:TA1:H192	2.16	0.44
2:A:371:VAL:HG12	2:A:372:GLN:N	2.33	0.44
3:B:276:THR:O	8:B:601:TA1:H192	2.16	0.44
2:A:371:VAL:HG12	2:A:372:GLN:N	2.33	0.44
3:B:276:THR:O	8:B:601:TA1:H192	2.16	0.44
3:B:71:GLU:HA	3:B:72:PRO:HD2	1.87	0.44
3:B:71:GLU:HA	3:B:72:PRO:HD2	1.87	0.44
3:B:71:GLU:HA	3:B:72:PRO:HD2	1.87	0.44
3:B:71:GLU:HA	3:B:72:PRO:HD2	1.87	0.44
3:B:71:GLU:HA	3:B:72:PRO:HD2	1.87	0.44
1:C:142:GLU:HB3	1:C:153:TRP:CZ2	2.53	0.43
3:B:5:VAL:HG22	3:B:135:PHE:CD2	2.52	0.43
3:B:25:SER:HB2	3:B:30:ILE:O	2.17	0.43
1:C:142:GLU:HB3	1:C:153:TRP:CZ2	2.53	0.43
3:B:5:VAL:HG22	3:B:135:PHE:CD2	2.52	0.43
3:B:25:SER:HB2	3:B:30:ILE:O	2.17	0.43
1:C:142:GLU:HB3	1:C:153:TRP:CZ2	2.53	0.43
3:B:5:VAL:HG22	3:B:135:PHE:CD2	2.52	0.43
3:B:25:SER:HB2	3:B:30:ILE:O	2.17	0.43
1:C:142:GLU:HB3	1:C:153:TRP:CZ2	2.53	0.43
3:B:5:VAL:HG22	3:B:135:PHE:CD2	2.52	0.43
3:B:25:SER:HB2	3:B:30:ILE:O	2.17	0.43
3:B:5:VAL:HG22	3:B:135:PHE:CD2	2.52	0.43
3:B:25:SER:HB2	3:B:30:ILE:O	2.17	0.43
3:B:31:ASP:CG	3:B:32:PRO:HD2	2.38	0.43
3:B:111:GLY:O	3:B:115:VAL:HG23	2.18	0.43

*Continued on next page...*

*Continued from previous page...*

Atom-1	Atom-2	Interatomic distance (Å)	Clash overlap (Å)
3:B:259:MET:O	3:B:261:PRO:HD3	2.18	0.43
1:C:149:LYS:HE3	1:C:476:ARG:H	1.83	0.43
3:B:31:ASP:CG	3:B:32:PRO:HD2	2.38	0.43
3:B:111:GLY:O	3:B:115:VAL:HG23	2.18	0.43
3:B:259:MET:O	3:B:261:PRO:HD3	2.18	0.43
1:C:149:LYS:HE3	1:C:476:ARG:H	1.83	0.43
1:C:445:GLN:HE22	1:C:450:ARG:NH2	2.13	0.43
3:B:31:ASP:CG	3:B:32:PRO:HD2	2.38	0.43
3:B:111:GLY:O	3:B:115:VAL:HG23	2.18	0.43
3:B:259:MET:O	3:B:261:PRO:HD3	2.18	0.43
3:B:31:ASP:CG	3:B:32:PRO:HD2	2.38	0.43
3:B:111:GLY:O	3:B:115:VAL:HG23	2.18	0.43
3:B:259:MET:O	3:B:261:PRO:HD3	2.18	0.43
1:C:142:GLU:HB3	1:C:153:TRP:CZ2	2.53	0.43
1:C:149:LYS:HE3	1:C:476:ARG:H	1.83	0.43
3:B:31:ASP:CG	3:B:32:PRO:HD2	2.38	0.43
3:B:111:GLY:O	3:B:115:VAL:HG23	2.18	0.43
3:B:259:MET:O	3:B:261:PRO:HD3	2.18	0.43
1:C:98:GLN:HE22	1:C:115:GLN:NE2	2.15	0.43
1:C:149:LYS:HE3	1:C:476:ARG:H	1.83	0.43
1:C:502:LEU:HB3	1:C:503:ALA:H	1.60	0.43
2:A:202:PHE:HE2	2:A:378:LEU:HD13	1.84	0.43
2:A:238:ILE:O	2:A:242:LEU:HB2	2.18	0.43
2:A:301:GLN:HE22	2:A:306:ASP:HA	1.83	0.43
1:C:98:GLN:HE22	1:C:115:GLN:NE2	2.15	0.43
2:A:202:PHE:HE2	2:A:378:LEU:HD13	1.84	0.43
2:A:238:ILE:O	2:A:242:LEU:HB2	2.18	0.43
2:A:301:GLN:HE22	2:A:306:ASP:HA	1.83	0.43
1:C:98:GLN:HE22	1:C:115:GLN:NE2	2.15	0.43
2:A:202:PHE:HE2	2:A:378:LEU:HD13	1.84	0.43
2:A:238:ILE:O	2:A:242:LEU:HB2	2.18	0.43
2:A:301:GLN:HE22	2:A:306:ASP:HA	1.83	0.43
1:C:98:GLN:HE22	1:C:115:GLN:NE2	2.15	0.43
1:C:149:LYS:HE3	1:C:476:ARG:H	1.83	0.43
2:A:202:PHE:HE2	2:A:378:LEU:HD13	1.84	0.43
2:A:238:ILE:O	2:A:242:LEU:HB2	2.18	0.43
2:A:301:GLN:HE22	2:A:306:ASP:HA	1.83	0.43
1:C:98:GLN:HE22	1:C:115:GLN:NE2	2.15	0.43
2:A:202:PHE:HE2	2:A:378:LEU:HD13	1.84	0.43
2:A:238:ILE:O	2:A:242:LEU:HB2	2.18	0.43
2:A:301:GLN:HE22	2:A:306:ASP:HA	1.83	0.43

*Continued on next page...*



*Continued from previous page...*

Atom-1	Atom-2	Interatomic distance (Å)	Clash overlap (Å)
2:A:250:VAL:HA	2:A:254:GLU:OE1	2.18	0.43
3:B:272:PHE:HD2	3:B:275:LEU:HD13	1.84	0.43
3:B:288:VAL:HA	3:B:291:LEU:HD13	2.00	0.43
3:B:413:MET:HG3	3:B:414:ASP:H	1.84	0.43
2:A:250:VAL:HA	2:A:254:GLU:OE1	2.18	0.43
3:B:272:PHE:HD2	3:B:275:LEU:HD13	1.84	0.43
3:B:288:VAL:HA	3:B:291:LEU:HD13	2.00	0.43
3:B:413:MET:HG3	3:B:414:ASP:H	1.84	0.43
1:C:64:VAL:HA	1:C:477:SER:O	2.18	0.43
2:A:250:VAL:HA	2:A:254:GLU:OE1	2.18	0.43
3:B:272:PHE:HD2	3:B:275:LEU:HD13	1.84	0.43
3:B:288:VAL:HA	3:B:291:LEU:HD13	2.00	0.43
3:B:413:MET:HG3	3:B:414:ASP:H	1.84	0.43
2:A:250:VAL:HA	2:A:254:GLU:OE1	2.18	0.43
3:B:272:PHE:HD2	3:B:275:LEU:HD13	1.84	0.43
3:B:288:VAL:HA	3:B:291:LEU:HD13	2.00	0.43
3:B:413:MET:HG3	3:B:414:ASP:H	1.84	0.43
1:C:95:LEU:HD21	1:C:125:ILE:CG1	2.47	0.43
2:A:250:VAL:HA	2:A:254:GLU:OE1	2.18	0.43
3:B:272:PHE:HD2	3:B:275:LEU:HD13	1.84	0.43
3:B:288:VAL:HA	3:B:291:LEU:HD13	2.00	0.43
3:B:413:MET:HG3	3:B:414:ASP:H	1.84	0.43
1:C:64:VAL:HA	1:C:477:SER:O	2.18	0.43
1:C:95:LEU:HD21	1:C:125:ILE:CG1	2.47	0.43
2:A:101:ASN:HB2	3:B:254:LYS:HA	2.01	0.43
2:A:212:ILE:HD11	2:A:302:MET:H	1.84	0.43
2:A:242:LEU:HG	2:A:250:VAL:O	2.19	0.43
3:B:89:PRO:HA	3:B:92:PHE:CD2	2.51	0.43
3:B:141:LEU:HB2	3:B:173:PRO:HD3	2.01	0.43
3:B:217:LEU:C	3:B:219:LEU:H	2.22	0.43
1:C:64:VAL:HA	1:C:477:SER:O	2.18	0.43
2:A:101:ASN:HB2	3:B:254:LYS:HA	2.01	0.43
2:A:212:ILE:HD11	2:A:302:MET:H	1.84	0.43
2:A:242:LEU:HG	2:A:250:VAL:O	2.19	0.43
3:B:89:PRO:HA	3:B:92:PHE:CD2	2.51	0.43
3:B:141:LEU:HB2	3:B:173:PRO:HD3	2.01	0.43
3:B:217:LEU:C	3:B:219:LEU:H	2.22	0.43
1:C:95:LEU:HD21	1:C:125:ILE:CG1	2.47	0.43
2:A:101:ASN:HB2	3:B:254:LYS:HA	2.01	0.43
2:A:212:ILE:HD11	2:A:302:MET:H	1.84	0.43
2:A:242:LEU:HG	2:A:250:VAL:O	2.19	0.43

*Continued on next page...*

*Continued from previous page...*

Atom-1	Atom-2	Interatomic distance (Å)	Clash overlap (Å)
3:B:89:PRO:HA	3:B:92:PHE:CD2	2.51	0.43
3:B:141:LEU:HB2	3:B:173:PRO:HD3	2.01	0.43
3:B:217:LEU:C	3:B:219:LEU:H	2.22	0.43
1:C:95:LEU:HD21	1:C:125:ILE:CG1	2.47	0.43
2:A:101:ASN:HB2	3:B:254:LYS:HA	2.01	0.43
2:A:212:ILE:HD11	2:A:302:MET:H	1.84	0.43
2:A:242:LEU:HG	2:A:250:VAL:O	2.19	0.43
3:B:89:PRO:HA	3:B:92:PHE:CD2	2.51	0.43
3:B:141:LEU:HB2	3:B:173:PRO:HD3	2.01	0.43
3:B:217:LEU:C	3:B:219:LEU:H	2.22	0.43
1:C:64:VAL:HA	1:C:477:SER:O	2.18	0.43
2:A:101:ASN:HB2	3:B:254:LYS:HA	2.01	0.43
2:A:212:ILE:HD11	2:A:302:MET:H	1.84	0.43
2:A:242:LEU:HG	2:A:250:VAL:O	2.19	0.43
3:B:89:PRO:HA	3:B:92:PHE:CD2	2.51	0.43
3:B:141:LEU:HB2	3:B:173:PRO:HD3	2.01	0.43
3:B:217:LEU:C	3:B:219:LEU:H	2.22	0.43
3:B:250:ALA:HA	3:B:254:LYS:CE	2.47	0.43
1:C:95:LEU:HD21	1:C:125:ILE:CG1	2.47	0.43
3:B:250:ALA:HA	3:B:254:LYS:CE	2.47	0.43
3:B:250:ALA:HA	3:B:254:LYS:CE	2.47	0.43
1:C:64:VAL:HA	1:C:477:SER:O	2.18	0.43
1:C:156:TYR:CD1	1:C:408:LEU:HD11	2.46	0.43
3:B:250:ALA:HA	3:B:254:LYS:CE	2.47	0.43
3:B:250:ALA:HA	3:B:254:LYS:CE	2.47	0.43
2:A:179:THR:O	3:B:352:LYS:HA	2.18	0.43
2:A:210:TYR:HB3	3:B:326:LYS:HD3	2.00	0.43
3:B:407:TRP:HA	3:B:407:TRP:CE3	2.53	0.43
2:A:179:THR:O	3:B:352:LYS:HA	2.18	0.43
2:A:210:TYR:HB3	3:B:326:LYS:HD3	2.00	0.43
3:B:407:TRP:HA	3:B:407:TRP:CE3	2.53	0.43
2:A:179:THR:O	3:B:352:LYS:HA	2.18	0.43
2:A:210:TYR:HB3	3:B:326:LYS:HD3	2.00	0.43
3:B:407:TRP:HA	3:B:407:TRP:CE3	2.53	0.43
2:A:179:THR:O	3:B:352:LYS:HA	2.18	0.43
2:A:210:TYR:HB3	3:B:326:LYS:HD3	2.00	0.43
3:B:407:TRP:HA	3:B:407:TRP:CE3	2.53	0.43
2:A:179:THR:O	3:B:352:LYS:HA	2.18	0.43
2:A:210:TYR:HB3	3:B:326:LYS:HD3	2.00	0.43
3:B:407:TRP:HA	3:B:407:TRP:CE3	2.53	0.43
1:C:359:LYS:O	1:C:363:LYS:HG2	2.18	0.43

*Continued on next page...*

*Continued from previous page...*

Atom-1	Atom-2	Interatomic distance (Å)	Clash overlap (Å)
2:A:97:GLU:HB3	2:A:98:ASP:H	1.57	0.43
3:B:360:PRO:HB2	8:B:601:TA1:O13	2.18	0.43
1:C:359:LYS:O	1:C:363:LYS:HG2	2.18	0.43
2:A:97:GLU:HB3	2:A:98:ASP:H	1.57	0.43
3:B:360:PRO:HB2	8:B:601:TA1:O13	2.18	0.43
2:A:97:GLU:HB3	2:A:98:ASP:H	1.57	0.43
3:B:360:PRO:HB2	8:B:601:TA1:O13	2.18	0.43
1:C:66:VAL:HG23	1:C:123:SER:H	1.83	0.43
1:C:359:LYS:O	1:C:363:LYS:HG2	2.18	0.43
2:A:97:GLU:HB3	2:A:98:ASP:H	1.57	0.43
3:B:360:PRO:HB2	8:B:601:TA1:O13	2.18	0.43
1:C:359:LYS:O	1:C:363:LYS:HG2	2.18	0.43
2:A:97:GLU:HB3	2:A:98:ASP:H	1.57	0.43
3:B:360:PRO:HB2	8:B:601:TA1:O13	2.18	0.43
3:B:299:LYS:O	3:B:300:ASN:HB3	2.19	0.43
3:B:299:LYS:O	3:B:300:ASN:HB3	2.19	0.43
1:C:66:VAL:HG23	1:C:123:SER:H	1.83	0.43
1:C:316:LEU:HD11	1:C:357:LEU:HD22	2.01	0.43
1:C:359:LYS:O	1:C:363:LYS:HG2	2.18	0.43
3:B:299:LYS:O	3:B:300:ASN:HB3	2.19	0.43
3:B:299:LYS:O	3:B:300:ASN:HB3	2.19	0.43
3:B:299:LYS:O	3:B:300:ASN:HB3	2.19	0.43
1:C:66:VAL:HG23	1:C:123:SER:H	1.83	0.43
1:C:66:VAL:HG23	1:C:123:SER:H	1.83	0.43
1:C:146:ASP:OD1	1:C:153:TRP:HB2	2.19	0.42
3:B:23:VAL:HG13	8:B:601:TA1:H321	2.01	0.42
3:B:167:ASN:HA	3:B:200:GLU:HB2	2.01	0.42
1:C:66:VAL:HG23	1:C:123:SER:H	1.83	0.42
1:C:307:ILE:HB	1:C:312:LEU:CD2	2.49	0.42
3:B:23:VAL:HG13	8:B:601:TA1:H321	2.01	0.42
3:B:167:ASN:HA	3:B:200:GLU:HB2	2.01	0.42
1:C:146:ASP:OD1	1:C:153:TRP:HB2	2.19	0.42
3:B:23:VAL:HG13	8:B:601:TA1:H321	2.01	0.42
3:B:167:ASN:HA	3:B:200:GLU:HB2	2.01	0.42
1:C:307:ILE:HB	1:C:312:LEU:CD2	2.49	0.42
3:B:23:VAL:HG13	8:B:601:TA1:H321	2.01	0.42
3:B:167:ASN:HA	3:B:200:GLU:HB2	2.01	0.42
1:C:146:ASP:OD1	1:C:153:TRP:HB2	2.19	0.42
1:C:307:ILE:HB	1:C:312:LEU:CD2	2.49	0.42
3:B:23:VAL:HG13	8:B:601:TA1:H321	2.01	0.42
3:B:167:ASN:HA	3:B:200:GLU:HB2	2.01	0.42

*Continued on next page...*

*Continued from previous page...*

Atom-1	Atom-2	Interatomic distance (Å)	Clash overlap (Å)
1:C:307:ILE:HB	1:C:312:LEU:CD2	2.49	0.42
1:C:356:LYS:O	1:C:360:VAL:HG23	2.19	0.42
1:C:132:GLN:OE1	1:C:136:PHE:HB3	2.18	0.42
1:C:146:ASP:OD1	1:C:153:TRP:HB2	2.19	0.42
1:C:168:THR:HG23	1:C:169:ILE:N	2.34	0.42
1:C:356:LYS:O	1:C:360:VAL:HG23	2.19	0.42
1:C:168:THR:HG23	1:C:169:ILE:N	2.34	0.42
1:C:307:ILE:HB	1:C:312:LEU:CD2	2.49	0.42
1:C:132:GLN:OE1	1:C:136:PHE:HB3	2.18	0.42
1:C:146:ASP:OD1	1:C:153:TRP:HB2	2.19	0.42
1:C:132:GLN:OE1	1:C:136:PHE:HB3	2.18	0.42
1:C:168:THR:HG23	1:C:169:ILE:N	2.34	0.42
2:A:10:GLY:O	2:A:14:VAL:HG23	2.20	0.42
2:A:10:GLY:O	2:A:14:VAL:HG23	2.20	0.42
1:C:132:GLN:OE1	1:C:136:PHE:HB3	2.18	0.42
1:C:356:LYS:O	1:C:360:VAL:HG23	2.19	0.42
2:A:10:GLY:O	2:A:14:VAL:HG23	2.20	0.42
1:C:168:THR:HG23	1:C:169:ILE:N	2.34	0.42
1:C:356:LYS:O	1:C:360:VAL:HG23	2.19	0.42
2:A:10:GLY:O	2:A:14:VAL:HG23	2.20	0.42
1:C:168:THR:HG23	1:C:169:ILE:N	2.34	0.42
1:C:356:LYS:O	1:C:360:VAL:HG23	2.19	0.42
2:A:10:GLY:O	2:A:14:VAL:HG23	2.20	0.42
1:C:132:GLN:OE1	1:C:136:PHE:HB3	2.19	0.42
3:B:158:ARG:HG2	3:B:166:MET:HG3	2.02	0.42
8:B:601:TA1:H463	8:B:601:TA1:C26	2.46	0.42
3:B:158:ARG:HG2	3:B:166:MET:HG3	2.02	0.42
8:B:601:TA1:H463	8:B:601:TA1:C26	2.46	0.42
1:C:459:ARG:O	1:C:459:ARG:HG2	2.18	0.42
3:B:158:ARG:HG2	3:B:166:MET:HG3	2.02	0.42
8:B:601:TA1:H463	8:B:601:TA1:C26	2.46	0.42
3:B:158:ARG:HG2	3:B:166:MET:HG3	2.02	0.42
8:B:601:TA1:H463	8:B:601:TA1:C26	2.46	0.42
3:B:158:ARG:HG2	3:B:166:MET:HG3	2.02	0.42
8:B:601:TA1:H463	8:B:601:TA1:C26	2.46	0.42
3:B:195:VAL:HG21	3:B:428:LEU:HD13	1.99	0.42
1:C:459:ARG:O	1:C:459:ARG:HG2	2.18	0.42
3:B:195:VAL:HG21	3:B:428:LEU:HD13	1.99	0.42
3:B:195:VAL:HG21	3:B:428:LEU:HD13	1.99	0.42
1:C:459:ARG:O	1:C:459:ARG:HG2	2.18	0.42
3:B:195:VAL:HG21	3:B:428:LEU:HD13	1.99	0.42

*Continued on next page...*

*Continued from previous page...*

Atom-1	Atom-2	Interatomic distance (Å)	Clash overlap (Å)
3:B:195:VAL:HG21	3:B:428:LEU:HD13	1.99	0.42
1:C:459:ARG:O	1:C:459:ARG:HG2	2.18	0.42
2:A:114:ILE:HB	2:A:149:PHE:HE2	1.84	0.42
3:B:136:GLN:HG2	3:B:167:ASN:HB3	2.02	0.42
2:A:114:ILE:HB	2:A:149:PHE:HE2	1.84	0.42
3:B:136:GLN:HG2	3:B:167:ASN:HB3	2.02	0.42
2:A:114:ILE:HB	2:A:149:PHE:HE2	1.84	0.42
3:B:136:GLN:HG2	3:B:167:ASN:HB3	2.02	0.42
2:A:114:ILE:HB	2:A:149:PHE:HE2	1.84	0.42
3:B:136:GLN:HG2	3:B:167:ASN:HB3	2.02	0.42
1:C:459:ARG:O	1:C:459:ARG:HG2	2.18	0.42
2:A:114:ILE:HB	2:A:149:PHE:HE2	1.84	0.42
3:B:136:GLN:HG2	3:B:167:ASN:HB3	2.02	0.42
1:C:380:HIS:ND1	1:C:408:LEU:HG	2.34	0.42
2:A:144:GLY:N	6:A:500:GTP:PG	2.90	0.42
2:A:144:GLY:N	6:A:500:GTP:PG	2.90	0.42
2:A:144:GLY:N	6:A:500:GTP:PG	2.90	0.42
2:A:144:GLY:N	6:A:500:GTP:PG	2.90	0.42
2:A:144:GLY:N	6:A:500:GTP:PG	2.90	0.42
2:A:175:PRO:HG2	2:A:304:LYS:HG2	2.02	0.42
2:A:175:PRO:HG2	2:A:304:LYS:HG2	2.02	0.42
2:A:175:PRO:HG2	2:A:304:LYS:HG2	2.02	0.42
2:A:175:PRO:HG2	2:A:304:LYS:HG2	2.02	0.42
2:A:175:PRO:HG2	2:A:304:LYS:HG2	2.02	0.42
2:A:71:GLU:HA	2:A:72:PRO:HD2	1.87	0.42
2:A:382:THR:HG23	2:A:432:TYR:O	2.20	0.42
2:A:71:GLU:HA	2:A:72:PRO:HD2	1.87	0.42
2:A:382:THR:HG23	2:A:432:TYR:O	2.20	0.42
2:A:71:GLU:HA	2:A:72:PRO:HD2	1.87	0.42
2:A:382:THR:HG23	2:A:432:TYR:O	2.20	0.42
2:A:71:GLU:HA	2:A:72:PRO:HD2	1.87	0.42
2:A:382:THR:HG23	2:A:432:TYR:O	2.20	0.42
2:A:71:GLU:HA	2:A:72:PRO:HD2	1.87	0.42
2:A:382:THR:HG23	2:A:432:TYR:O	2.20	0.42
2:A:71:GLU:HA	2:A:72:PRO:HD2	1.87	0.42
2:A:382:THR:HG23	2:A:432:TYR:O	2.20	0.42
1:C:300:VAL:HA	1:C:386:ARG:O	2.20	0.42
1:C:486:CYS:HB3	1:C:489:THR:OG1	2.20	0.42
2:A:243:ARG:HH22	2:A:251:ASP:HA	1.84	0.42
2:A:243:ARG:HH22	2:A:251:ASP:HA	1.84	0.42
1:C:300:VAL:HA	1:C:386:ARG:O	2.20	0.42
2:A:243:ARG:HH22	2:A:251:ASP:HA	1.84	0.42
1:C:300:VAL:HA	1:C:386:ARG:O	2.20	0.42

*Continued on next page...*

*Continued from previous page...*

Atom-1	Atom-2	Interatomic distance (Å)	Clash overlap (Å)
2:A:243:ARG:HH22	2:A:251:ASP:HA	1.84	0.42
2:A:243:ARG:HH22	2:A:251:ASP:HA	1.84	0.42
3:B:250:ALA:HA	3:B:254:LYS:HD3	2.02	0.41
1:C:120:PHE:HB3	1:C:122:PHE:CE2	2.55	0.41
1:C:300:VAL:HA	1:C:386:ARG:O	2.20	0.41
3:B:250:ALA:HA	3:B:254:LYS:HD3	2.02	0.41
1:C:450:ARG:HH11	1:C:450:ARG:HD2	1.67	0.41
1:C:486:CYS:HB3	1:C:489:THR:OG1	2.20	0.41
3:B:250:ALA:HA	3:B:254:LYS:HD3	2.02	0.41
1:C:120:PHE:HB3	1:C:122:PHE:CE2	2.55	0.41
1:C:486:CYS:HB3	1:C:489:THR:OG1	2.20	0.41
3:B:250:ALA:HA	3:B:254:LYS:HD3	2.02	0.41
1:C:120:PHE:HB3	1:C:122:PHE:CE2	2.55	0.41
1:C:300:VAL:HA	1:C:386:ARG:O	2.20	0.41
1:C:486:CYS:HB3	1:C:489:THR:OG1	2.20	0.41
3:B:250:ALA:HA	3:B:254:LYS:HD3	2.02	0.41
1:C:120:PHE:HB3	1:C:122:PHE:CE2	2.56	0.41
1:C:441:ALA:O	1:C:444:ARG:HG2	2.20	0.41
2:A:122:ILE:H	2:A:122:ILE:HG13	1.73	0.41
3:B:55:GLU:HG2	3:B:61:TYR:HE1	1.85	0.41
1:C:486:CYS:HB3	1:C:489:THR:OG1	2.20	0.41
2:A:122:ILE:H	2:A:122:ILE:HG13	1.73	0.41
3:B:55:GLU:HG2	3:B:61:TYR:HE1	1.85	0.41
1:C:120:PHE:HB3	1:C:122:PHE:CE2	2.56	0.41
2:A:122:ILE:H	2:A:122:ILE:HG13	1.73	0.41
3:B:55:GLU:HG2	3:B:61:TYR:HE1	1.85	0.41
2:A:122:ILE:H	2:A:122:ILE:HG13	1.73	0.41
3:B:55:GLU:HG2	3:B:61:TYR:HE1	1.85	0.41
2:A:122:ILE:H	2:A:122:ILE:HG13	1.73	0.41
3:B:55:GLU:HG2	3:B:61:TYR:HE1	1.85	0.41
2:A:86:LEU:O	2:A:86:LEU:HG	2.21	0.41
1:C:320:SER:HB2	1:C:326:GLN:HE22	1.84	0.41
1:C:441:ALA:O	1:C:444:ARG:HG2	2.20	0.41
2:A:86:LEU:O	2:A:86:LEU:HG	2.21	0.41
1:C:441:ALA:O	1:C:444:ARG:HG2	2.20	0.41
2:A:86:LEU:O	2:A:86:LEU:HG	2.21	0.41
1:C:441:ALA:O	1:C:444:ARG:HG2	2.20	0.41
2:A:86:LEU:O	2:A:86:LEU:HG	2.21	0.41
1:C:441:ALA:O	1:C:444:ARG:HG2	2.20	0.41
2:A:86:LEU:O	2:A:86:LEU:HG	2.21	0.41
1:C:441:ALA:O	1:C:444:ARG:HG2	2.20	0.41
2:A:86:LEU:O	2:A:86:LEU:HG	2.21	0.41
2:A:12:ALA:HB3	2:A:140:SER:OG	2.21	0.41

*Continued on next page...*

*Continued from previous page...*

Atom-1	Atom-2	Interatomic distance (Å)	Clash overlap (Å)
2:A:83:TYR:CD1	2:A:86:LEU:HD22	2.54	0.41
2:A:276:ILE:HG23	2:A:369:ALA:HB3	2.02	0.41
1:C:73:PHE:HB3	1:C:78:LEU:HB2	2.02	0.41
2:A:12:ALA:HB3	2:A:140:SER:OG	2.21	0.41
2:A:83:TYR:CD1	2:A:86:LEU:HD22	2.54	0.41
2:A:276:ILE:HG23	2:A:369:ALA:HB3	2.02	0.41
1:C:73:PHE:HB3	1:C:78:LEU:HB2	2.02	0.41
2:A:12:ALA:HB3	2:A:140:SER:OG	2.21	0.41
2:A:83:TYR:CD1	2:A:86:LEU:HD22	2.54	0.41
2:A:276:ILE:HG23	2:A:369:ALA:HB3	2.02	0.41
2:A:12:ALA:HB3	2:A:140:SER:OG	2.21	0.41
2:A:83:TYR:CD1	2:A:86:LEU:HD22	2.54	0.41
2:A:276:ILE:HG23	2:A:369:ALA:HB3	2.02	0.41
1:C:73:PHE:HB3	1:C:78:LEU:HB2	2.02	0.41
2:A:12:ALA:HB3	2:A:140:SER:OG	2.21	0.41
2:A:83:TYR:CD1	2:A:86:LEU:HD22	2.54	0.41
2:A:276:ILE:HG23	2:A:369:ALA:HB3	2.02	0.41
1:C:73:PHE:HB3	1:C:78:LEU:HB2	2.02	0.41
1:C:168:THR:CG2	1:C:169:ILE:N	2.83	0.41
1:C:168:THR:CG2	1:C:169:ILE:N	2.83	0.41
1:C:158:TYR:HE2	1:C:496:ALA:HA	1.84	0.41
1:C:168:THR:CG2	1:C:169:ILE:N	2.83	0.41
1:C:73:PHE:HB3	1:C:78:LEU:HB2	2.02	0.41
1:C:158:TYR:HE2	1:C:496:ALA:HA	1.84	0.41
2:A:243:ARG:NH2	2:A:251:ASP:HA	2.35	0.41
3:B:123:ARG:O	3:B:127:GLU:HG2	2.19	0.41
2:A:243:ARG:NH2	2:A:251:ASP:HA	2.35	0.41
3:B:123:ARG:O	3:B:127:GLU:HG2	2.19	0.41
2:A:243:ARG:NH2	2:A:251:ASP:HA	2.35	0.41
3:B:123:ARG:O	3:B:127:GLU:HG2	2.19	0.41
1:C:158:TYR:HE2	1:C:496:ALA:HA	1.84	0.41
1:C:168:THR:CG2	1:C:169:ILE:N	2.83	0.41
2:A:243:ARG:NH2	2:A:251:ASP:HA	2.35	0.41
3:B:123:ARG:O	3:B:127:GLU:HG2	2.19	0.41
1:C:158:TYR:HE2	1:C:496:ALA:HA	1.84	0.41
1:C:168:THR:CG2	1:C:169:ILE:N	2.83	0.41
2:A:243:ARG:NH2	2:A:251:ASP:HA	2.35	0.41
3:B:123:ARG:O	3:B:127:GLU:HG2	2.19	0.41
3:B:165:ILE:HD13	3:B:165:ILE:H	1.85	0.41
1:C:158:TYR:HE2	1:C:496:ALA:HA	1.84	0.41
3:B:165:ILE:HD13	3:B:165:ILE:H	1.85	0.41

*Continued on next page...*

*Continued from previous page...*

Atom-1	Atom-2	Interatomic distance (Å)	Clash overlap (Å)
3:B:165:ILE:HD13	3:B:165:ILE:H	1.85	0.41
3:B:165:ILE:HD13	3:B:165:ILE:H	1.85	0.41
1:C:444:ARG:O	1:C:448:GLN:HG2	2.20	0.41
3:B:165:ILE:HD13	3:B:165:ILE:H	1.85	0.41
1:C:444:ARG:O	1:C:448:GLN:HG2	2.21	0.41
2:A:100:ALA:HB1	2:A:102:ASN:OD1	2.21	0.41
2:A:218:ASP:O	2:A:219:ILE:HG23	2.21	0.41
2:A:228:ASN:ND2	6:A:500:GTP:O6	2.31	0.41
3:B:95:GLY:C	3:B:97:SER:H	2.24	0.41
1:C:444:ARG:O	1:C:448:GLN:HG2	2.20	0.41
2:A:100:ALA:HB1	2:A:102:ASN:OD1	2.21	0.41
2:A:218:ASP:O	2:A:219:ILE:HG23	2.21	0.41
2:A:228:ASN:ND2	6:A:500:GTP:O6	2.31	0.41
3:B:95:GLY:C	3:B:97:SER:H	2.24	0.41
1:C:184:ALA:HA	1:C:351:VAL:HG23	2.01	0.41
1:C:444:ARG:O	1:C:448:GLN:HG2	2.20	0.41
2:A:100:ALA:HB1	2:A:102:ASN:OD1	2.21	0.41
2:A:218:ASP:O	2:A:219:ILE:HG23	2.21	0.41
2:A:228:ASN:ND2	6:A:500:GTP:O6	2.31	0.41
3:B:95:GLY:C	3:B:97:SER:H	2.24	0.41
1:C:319:PRO:CG	1:C:326:GLN:HE22	2.32	0.41
1:C:444:ARG:O	1:C:448:GLN:HG2	2.21	0.41
1:C:456:ILE:CG1	1:C:458:PHE:HD1	2.33	0.41
2:A:100:ALA:HB1	2:A:102:ASN:OD1	2.21	0.41
2:A:218:ASP:O	2:A:219:ILE:HG23	2.21	0.41
2:A:228:ASN:ND2	6:A:500:GTP:O6	2.31	0.41
3:B:95:GLY:C	3:B:97:SER:H	2.24	0.41
1:C:184:ALA:HA	1:C:351:VAL:HG23	2.01	0.41
2:A:100:ALA:HB1	2:A:102:ASN:OD1	2.21	0.41
2:A:218:ASP:O	2:A:219:ILE:HG23	2.21	0.41
2:A:228:ASN:ND2	6:A:500:GTP:O6	2.31	0.41
3:B:95:GLY:C	3:B:97:SER:H	2.24	0.41
1:C:184:ALA:HA	1:C:351:VAL:HG23	2.01	0.41
1:C:456:ILE:CG1	1:C:458:PHE:HD1	2.33	0.41
2:A:27:GLU:HB3	2:A:361:THR:HG21	2.03	0.41
2:A:316:CYS:HB2	2:A:378:LEU:HG	2.03	0.41
3:B:11:GLN:HB3	7:B:600:GDP:O2B	2.20	0.41
3:B:268:PHE:HD1	3:B:380:ASN:HB2	1.86	0.41
1:C:62:GLU:HG3	1:C:474:ARG:HH12	1.86	0.41
1:C:184:ALA:HA	1:C:351:VAL:HG23	2.01	0.41
1:C:456:ILE:CG1	1:C:458:PHE:HD1	2.33	0.41

*Continued on next page...*



*Continued from previous page...*

Atom-1	Atom-2	Interatomic distance (Å)	Clash overlap (Å)
1:C:480:ILE:O	1:C:480:ILE:HG13	2.21	0.41
2:A:27:GLU:HB3	2:A:361:THR:HG21	2.03	0.41
2:A:316:CYS:HB2	2:A:378:LEU:HG	2.03	0.41
3:B:11:GLN:HB3	7:B:600:GDP:O2B	2.20	0.41
3:B:268:PHE:HD1	3:B:380:ASN:HB2	1.86	0.41
1:C:62:GLU:HG3	1:C:474:ARG:HH12	1.86	0.41
1:C:456:ILE:CG1	1:C:458:PHE:HD1	2.33	0.41
1:C:480:ILE:O	1:C:480:ILE:HG13	2.21	0.41
2:A:27:GLU:HB3	2:A:361:THR:HG21	2.03	0.41
2:A:316:CYS:HB2	2:A:378:LEU:HG	2.03	0.41
3:B:11:GLN:HB3	7:B:600:GDP:O2B	2.20	0.41
3:B:268:PHE:HD1	3:B:380:ASN:HB2	1.86	0.41
1:C:62:GLU:HG3	1:C:474:ARG:HH12	1.86	0.41
1:C:184:ALA:HA	1:C:351:VAL:HG23	2.01	0.41
1:C:480:ILE:O	1:C:480:ILE:HG13	2.21	0.41
2:A:27:GLU:HB3	2:A:361:THR:HG21	2.03	0.41
2:A:316:CYS:HB2	2:A:378:LEU:HG	2.03	0.41
3:B:11:GLN:HB3	7:B:600:GDP:O2B	2.20	0.41
3:B:268:PHE:HD1	3:B:380:ASN:HB2	1.86	0.41
1:C:62:GLU:HG3	1:C:474:ARG:HH12	1.86	0.41
1:C:456:ILE:CG1	1:C:458:PHE:HD1	2.33	0.41
1:C:480:ILE:O	1:C:480:ILE:HG13	2.21	0.41
2:A:27:GLU:HB3	2:A:361:THR:HG21	2.03	0.41
2:A:316:CYS:HB2	2:A:378:LEU:HG	2.03	0.41
3:B:11:GLN:HB3	7:B:600:GDP:O2B	2.20	0.41
3:B:268:PHE:HD1	3:B:380:ASN:HB2	1.86	0.41
1:C:62:GLU:HG3	1:C:474:ARG:HH12	1.86	0.41
1:C:480:ILE:O	1:C:480:ILE:HG13	2.21	0.41
2:A:114:ILE:HB	2:A:149:PHE:CZ	2.56	0.41
2:A:114:ILE:HB	2:A:149:PHE:CZ	2.56	0.41
2:A:114:ILE:HB	2:A:149:PHE:CZ	2.56	0.41
2:A:114:ILE:HB	2:A:149:PHE:CZ	2.56	0.41
2:A:114:ILE:HB	2:A:149:PHE:CZ	2.56	0.41
2:A:114:ILE:HB	2:A:149:PHE:CZ	2.56	0.41
1:C:448:GLN:HG3	1:C:449:ASN:ND2	2.36	0.40
2:A:225:THR:O	2:A:229:ARG:HG3	2.21	0.40
3:B:259:MET:HG2	3:B:314:THR:HG21	2.02	0.40
2:A:225:THR:O	2:A:229:ARG:HG3	2.21	0.40
3:B:259:MET:HG2	3:B:314:THR:HG21	2.02	0.40
2:A:225:THR:O	2:A:229:ARG:HG3	2.21	0.40
3:B:259:MET:HG2	3:B:314:THR:HG21	2.02	0.40
2:A:225:THR:O	2:A:229:ARG:HG3	2.21	0.40

*Continued on next page...*

*Continued from previous page...*

Atom-1	Atom-2	Interatomic distance (Å)	Clash overlap (Å)
3:B:259:MET:HG2	3:B:314:THR:HG21	2.02	0.40
2:A:225:THR:O	2:A:229:ARG:HG3	2.21	0.40
3:B:259:MET:HG2	3:B:314:THR:HG21	2.02	0.40
1:C:298:PHE:HA	1:C:388:LEU:O	2.21	0.40
1:C:140:MET:O	1:C:144:VAL:HG23	2.22	0.40
1:C:140:MET:O	1:C:144:VAL:HG23	2.22	0.40
1:C:298:PHE:HA	1:C:388:LEU:O	2.21	0.40
2:A:64:ARG:HE	2:A:64:ARG:HB2	1.75	0.40
2:A:98:ASP:CG	3:B:253:ARG:HE	2.25	0.40
3:B:236:SER:OG	8:B:601:TA1:C40	2.69	0.40
3:B:281:GLN:OE1	3:B:281:GLN:HA	2.21	0.40
1:C:94:THR:HG23	1:C:121:THR:HG23	2.03	0.40
1:C:100:PRO:HA	1:C:115:GLN:OE1	2.21	0.40
1:C:140:MET:O	1:C:144:VAL:HG23	2.22	0.40
1:C:161:THR:HA	1:C:165:LYS:HZ1	1.86	0.40
2:A:64:ARG:HE	2:A:64:ARG:HB2	1.75	0.40
2:A:98:ASP:CG	3:B:253:ARG:HE	2.25	0.40
3:B:236:SER:OG	8:B:601:TA1:C40	2.69	0.40
3:B:281:GLN:OE1	3:B:281:GLN:HA	2.21	0.40
1:C:140:MET:O	1:C:144:VAL:HG23	2.22	0.40
1:C:298:PHE:HA	1:C:388:LEU:O	2.21	0.40
2:A:64:ARG:HE	2:A:64:ARG:HB2	1.75	0.40
2:A:98:ASP:CG	3:B:253:ARG:HE	2.25	0.40
3:B:236:SER:OG	8:B:601:TA1:C40	2.69	0.40
3:B:281:GLN:OE1	3:B:281:GLN:HA	2.21	0.40
1:C:140:MET:O	1:C:144:VAL:HG23	2.22	0.40
2:A:64:ARG:HE	2:A:64:ARG:HB2	1.75	0.40
2:A:98:ASP:CG	3:B:253:ARG:HE	2.25	0.40
3:B:236:SER:OG	8:B:601:TA1:C40	2.69	0.40
3:B:281:GLN:OE1	3:B:281:GLN:HA	2.21	0.40
1:C:298:PHE:HA	1:C:388:LEU:O	2.21	0.40
2:A:64:ARG:HE	2:A:64:ARG:HB2	1.75	0.40
2:A:98:ASP:CG	3:B:253:ARG:HE	2.25	0.40
3:B:236:SER:OG	8:B:601:TA1:C40	2.69	0.40
3:B:281:GLN:OE1	3:B:281:GLN:HA	2.21	0.40
1:C:100:PRO:HA	1:C:115:GLN:OE1	2.21	0.40
1:C:160:VAL:HB	1:C:163:SER:OG	2.21	0.40
2:A:269:LEU:HD22	2:A:303:VAL:HG21	2.02	0.40
3:B:35:SER:HB2	3:B:36:TYR:H	1.62	0.40
3:B:182:VAL:O	3:B:185:TYR:HB2	2.22	0.40
1:C:69:ARG:HH21	4:C:601:ADP:HN61	1.69	0.40

*Continued on next page...*

Continued from previous page...

Atom-1	Atom-2	Interatomic distance (Å)	Clash overlap (Å)
1:C:160:VAL:HB	1:C:163:SER:OG	2.21	0.40
1:C:298:PHE:HA	1:C:388:LEU:O	2.21	0.40
2:A:269:LEU:HD22	2:A:303:VAL:HG21	2.02	0.40
3:B:35:SER:HB2	3:B:36:TYR:H	1.62	0.40
3:B:182:VAL:O	3:B:185:TYR:HB2	2.22	0.40
1:C:94:THR:HG23	1:C:121:THR:HG23	2.03	0.40
1:C:100:PRO:HA	1:C:115:GLN:OE1	2.22	0.40
1:C:160:VAL:HB	1:C:163:SER:OG	2.21	0.40
2:A:269:LEU:HD22	2:A:303:VAL:HG21	2.02	0.40
3:B:35:SER:HB2	3:B:36:TYR:H	1.62	0.40
3:B:182:VAL:O	3:B:185:TYR:HB2	2.22	0.40
1:C:160:VAL:HB	1:C:163:SER:OG	2.21	0.40
2:A:269:LEU:HD22	2:A:303:VAL:HG21	2.02	0.40
3:B:35:SER:HB2	3:B:36:TYR:H	1.62	0.40
3:B:182:VAL:O	3:B:185:TYR:HB2	2.22	0.40
1:C:94:THR:HG23	1:C:121:THR:HG23	2.03	0.40
1:C:100:PRO:HA	1:C:115:GLN:OE1	2.21	0.40
1:C:160:VAL:HB	1:C:163:SER:OG	2.21	0.40
2:A:269:LEU:HD22	2:A:303:VAL:HG21	2.02	0.40
3:B:35:SER:HB2	3:B:36:TYR:H	1.62	0.40
3:B:182:VAL:O	3:B:185:TYR:HB2	2.22	0.40

There are no symmetry-related clashes.

## 5.3 Torsion angles [i](#)

### 5.3.1 Protein backbone [i](#)

In the following table, the Percentiles column shows the percent Ramachandran outliers of the chain as a percentile score with respect to all PDB entries followed by that with respect to all EM entries.

The Analysed column shows the number of residues for which the backbone conformation was analysed, and the total number of residues.

Mol	Chain	Analysed	Favoured	Allowed	Outliers	Percentiles
1	1-C	264/501 (53%)	256 (97%)	7 (3%)	1 (0%)	34 72
1	2-C	264/501 (53%)	257 (97%)	6 (2%)	1 (0%)	34 72
1	3-C	264/501 (53%)	256 (97%)	7 (3%)	1 (0%)	34 72
1	4-C	264/501 (53%)	258 (98%)	5 (2%)	1 (0%)	34 72

Continued on next page...

*Continued from previous page...*

Mol	Chain	Analysed	Favoured	Allowed	Outliers	Percentiles	
1	5-C	264/501 (53%)	257 (97%)	6 (2%)	1 (0%)	34	72
2	1-A	408/451 (90%)	328 (80%)	54 (13%)	26 (6%)	1	16
2	2-A	408/451 (90%)	328 (80%)	54 (13%)	26 (6%)	1	16
2	3-A	408/451 (90%)	328 (80%)	54 (13%)	26 (6%)	1	16
2	4-A	408/451 (90%)	328 (80%)	54 (13%)	26 (6%)	1	16
2	5-A	408/451 (90%)	328 (80%)	54 (13%)	26 (6%)	1	16
3	1-B	424/445 (95%)	345 (81%)	48 (11%)	31 (7%)	1	13
3	2-B	424/445 (95%)	345 (81%)	48 (11%)	31 (7%)	1	13
3	3-B	424/445 (95%)	345 (81%)	48 (11%)	31 (7%)	1	13
3	4-B	424/445 (95%)	345 (81%)	48 (11%)	31 (7%)	1	13
3	5-B	424/445 (95%)	345 (81%)	48 (11%)	31 (7%)	1	13
All	All	5480/6985 (78%)	4649 (85%)	541 (10%)	290 (5%)	3	19

All (290) Ramachandran outliers are listed below:

Mol	Chain	Res	Type
2	1-A	97	GLU
2	1-A	109	THR
2	1-A	141	PHE
2	1-A	183	GLU
2	1-A	370	LYS
3	1-B	82	PRO
3	1-B	239	THR
3	1-B	265	LEU
3	1-B	278	ARG
3	1-B	282	GLN
3	1-B	288	VAL
3	1-B	300	ASN
3	1-B	344	VAL
3	1-B	369	ARG
3	1-B	403	ALA
2	2-A	97	GLU
2	2-A	109	THR
2	2-A	141	PHE
2	2-A	183	GLU
2	2-A	370	LYS
3	2-B	82	PRO
3	2-B	239	THR

*Continued on next page...*

*Continued from previous page...*

<b>Mol</b>	<b>Chain</b>	<b>Res</b>	<b>Type</b>
3	2-B	265	LEU
3	2-B	278	ARG
3	2-B	282	GLN
3	2-B	288	VAL
3	2-B	300	ASN
3	2-B	344	VAL
3	2-B	369	ARG
3	2-B	403	ALA
2	3-A	97	GLU
2	3-A	109	THR
2	3-A	141	PHE
2	3-A	183	GLU
2	3-A	370	LYS
3	3-B	82	PRO
3	3-B	239	THR
3	3-B	265	LEU
3	3-B	278	ARG
3	3-B	282	GLN
3	3-B	288	VAL
3	3-B	300	ASN
3	3-B	344	VAL
3	3-B	369	ARG
3	3-B	403	ALA
2	4-A	97	GLU
2	4-A	109	THR
2	4-A	141	PHE
2	4-A	183	GLU
2	4-A	370	LYS
3	4-B	82	PRO
3	4-B	239	THR
3	4-B	265	LEU
3	4-B	278	ARG
3	4-B	282	GLN
3	4-B	288	VAL
3	4-B	300	ASN
3	4-B	344	VAL
3	4-B	369	ARG
3	4-B	403	ALA
2	5-A	97	GLU
2	5-A	109	THR
2	5-A	141	PHE
2	5-A	183	GLU

*Continued on next page...*

*Continued from previous page...*

<b>Mol</b>	<b>Chain</b>	<b>Res</b>	<b>Type</b>
2	5-A	370	LYS
3	5-B	82	PRO
3	5-B	239	THR
3	5-B	265	LEU
3	5-B	278	ARG
3	5-B	282	GLN
3	5-B	288	VAL
3	5-B	300	ASN
3	5-B	344	VAL
3	5-B	369	ARG
3	5-B	403	ALA
2	1-A	131	GLY
2	1-A	240	ALA
2	1-A	266	HIS
2	1-A	280	LYS
2	1-A	284	GLU
2	1-A	300	ASN
2	1-A	309	HIS
2	1-A	437	VAL
3	1-B	96	GLN
3	1-B	175	PRO
3	1-B	218	LYS
3	1-B	279	GLY
3	1-B	281	GLN
2	2-A	131	GLY
2	2-A	240	ALA
2	2-A	266	HIS
2	2-A	280	LYS
2	2-A	284	GLU
2	2-A	300	ASN
2	2-A	309	HIS
2	2-A	437	VAL
3	2-B	96	GLN
3	2-B	175	PRO
3	2-B	218	LYS
3	2-B	279	GLY
3	2-B	281	GLN
2	3-A	131	GLY
2	3-A	240	ALA
2	3-A	266	HIS
2	3-A	280	LYS
2	3-A	284	GLU

*Continued on next page...*

*Continued from previous page...*

<b>Mol</b>	<b>Chain</b>	<b>Res</b>	<b>Type</b>
2	3-A	300	ASN
2	3-A	309	HIS
2	3-A	437	VAL
3	3-B	96	GLN
3	3-B	175	PRO
3	3-B	218	LYS
3	3-B	279	GLY
3	3-B	281	GLN
2	4-A	131	GLY
2	4-A	240	ALA
2	4-A	266	HIS
2	4-A	280	LYS
2	4-A	284	GLU
2	4-A	300	ASN
2	4-A	309	HIS
2	4-A	437	VAL
3	4-B	96	GLN
3	4-B	175	PRO
3	4-B	218	LYS
3	4-B	279	GLY
3	4-B	281	GLN
2	5-A	131	GLY
2	5-A	240	ALA
2	5-A	266	HIS
2	5-A	280	LYS
2	5-A	284	GLU
2	5-A	300	ASN
2	5-A	309	HIS
2	5-A	437	VAL
3	5-B	96	GLN
3	5-B	175	PRO
3	5-B	218	LYS
3	5-B	279	GLY
3	5-B	281	GLN
2	1-A	96	LYS
2	1-A	217	LEU
2	1-A	342	GLN
2	1-A	348	PRO
3	1-B	128	SER
3	1-B	252	LEU
3	1-B	263	PRO
3	1-B	266	HIS

*Continued on next page...*

*Continued from previous page...*

<b>Mol</b>	<b>Chain</b>	<b>Res</b>	<b>Type</b>
3	1-B	280	SER
3	1-B	294	GLN
2	2-A	96	LYS
2	2-A	217	LEU
2	2-A	342	GLN
2	2-A	348	PRO
3	2-B	128	SER
3	2-B	252	LEU
3	2-B	263	PRO
3	2-B	266	HIS
3	2-B	280	SER
3	2-B	294	GLN
2	3-A	96	LYS
2	3-A	217	LEU
2	3-A	342	GLN
2	3-A	348	PRO
3	3-B	128	SER
3	3-B	252	LEU
3	3-B	263	PRO
3	3-B	266	HIS
3	3-B	280	SER
3	3-B	294	GLN
2	4-A	96	LYS
2	4-A	217	LEU
2	4-A	342	GLN
2	4-A	348	PRO
3	4-B	128	SER
3	4-B	252	LEU
3	4-B	263	PRO
3	4-B	266	HIS
3	4-B	280	SER
3	4-B	294	GLN
2	5-A	96	LYS
2	5-A	217	LEU
2	5-A	342	GLN
2	5-A	348	PRO
3	5-B	128	SER
3	5-B	252	LEU
3	5-B	263	PRO
3	5-B	266	HIS
3	5-B	280	SER
3	5-B	294	GLN

*Continued on next page...*



*Continued from previous page...*

<b>Mol</b>	<b>Chain</b>	<b>Res</b>	<b>Type</b>
2	1-A	100	ALA
2	1-A	108	TYR
2	1-A	218	ASP
2	1-A	285	GLN
2	1-A	403	ALA
3	1-B	97	SER
3	1-B	176	LYS
2	2-A	100	ALA
2	2-A	108	TYR
2	2-A	218	ASP
2	2-A	285	GLN
2	2-A	403	ALA
3	2-B	97	SER
3	2-B	176	LYS
2	3-A	100	ALA
2	3-A	108	TYR
2	3-A	218	ASP
2	3-A	285	GLN
2	3-A	403	ALA
3	3-B	97	SER
3	3-B	176	LYS
2	4-A	100	ALA
2	4-A	108	TYR
2	4-A	218	ASP
2	4-A	285	GLN
2	4-A	403	ALA
3	4-B	97	SER
3	4-B	176	LYS
2	5-A	100	ALA
2	5-A	108	TYR
2	5-A	218	ASP
2	5-A	285	GLN
2	5-A	403	ALA
3	5-B	97	SER
3	5-B	176	LYS
2	1-A	255	PHE
2	1-A	314	ALA
3	1-B	32	PRO
3	1-B	38	GLY
3	1-B	50	ASN
3	1-B	183	GLU
3	1-B	343	PHE

*Continued on next page...*

*Continued from previous page...*

<b>Mol</b>	<b>Chain</b>	<b>Res</b>	<b>Type</b>
2	2-A	255	PHE
2	2-A	314	ALA
3	2-B	32	PRO
3	2-B	38	GLY
3	2-B	50	ASN
3	2-B	183	GLU
3	2-B	343	PHE
2	3-A	255	PHE
2	3-A	314	ALA
3	3-B	32	PRO
3	3-B	38	GLY
3	3-B	50	ASN
3	3-B	183	GLU
3	3-B	343	PHE
2	4-A	255	PHE
2	4-A	314	ALA
3	4-B	32	PRO
3	4-B	38	GLY
3	4-B	50	ASN
3	4-B	183	GLU
3	4-B	343	PHE
2	5-A	255	PHE
2	5-A	314	ALA
3	5-B	32	PRO
3	5-B	38	GLY
3	5-B	50	ASN
3	5-B	183	GLU
3	5-B	343	PHE
3	1-B	240	THR
3	1-B	273	ALA
3	2-B	240	THR
3	2-B	273	ALA
3	3-B	240	THR
3	3-B	273	ALA
3	4-B	240	THR
3	4-B	273	ALA
3	5-B	240	THR
3	5-B	273	ALA
1	1-C	169	ILE
2	1-A	63	PRO
2	1-A	265	GLY
1	2-C	169	ILE

*Continued on next page...*

*Continued from previous page...*

Mol	Chain	Res	Type
2	2-A	63	PRO
2	2-A	265	GLY
1	3-C	169	ILE
2	3-A	63	PRO
2	3-A	265	GLY
1	4-C	169	ILE
2	4-A	63	PRO
2	4-A	265	GLY
1	5-C	169	ILE
2	5-A	63	PRO
2	5-A	265	GLY
3	1-B	238	VAL
3	2-B	238	VAL
3	3-B	238	VAL
3	4-B	238	VAL
3	5-B	238	VAL

### 5.3.2 Protein sidechains [i](#)

In the following table, the Percentiles column shows the percent sidechain outliers of the chain as a percentile score with respect to all PDB entries followed by that with respect to all EM entries.

The Analysed column shows the number of residues for which the sidechain conformation was analysed, and the total number of residues.

Mol	Chain	Analysed	Rotameric	Outliers	Percentiles	
1	1-C	250/447 (56%)	206 (82%)	44 (18%)	2	11
1	2-C	250/447 (56%)	206 (82%)	44 (18%)	2	11
1	3-C	250/447 (56%)	206 (82%)	44 (18%)	2	11
1	4-C	250/447 (56%)	206 (82%)	44 (18%)	2	11
1	5-C	250/447 (56%)	206 (82%)	44 (18%)	2	11
2	1-A	347/377 (92%)	309 (89%)	38 (11%)	6	22
2	2-A	347/377 (92%)	309 (89%)	38 (11%)	6	22
2	3-A	347/377 (92%)	309 (89%)	38 (11%)	6	22
2	4-A	347/377 (92%)	309 (89%)	38 (11%)	6	22
2	5-A	347/377 (92%)	309 (89%)	38 (11%)	6	22
3	1-B	367/381 (96%)	324 (88%)	43 (12%)	5	21

*Continued on next page...*

*Continued from previous page...*

Mol	Chain	Analysed	Rotameric	Outliers	Percentiles	
3	2-B	367/381 (96%)	324 (88%)	43 (12%)	5	21
3	3-B	367/381 (96%)	324 (88%)	43 (12%)	5	21
3	4-B	367/381 (96%)	324 (88%)	43 (12%)	5	21
3	5-B	367/381 (96%)	324 (88%)	43 (12%)	5	21
All	All	4820/6025 (80%)	4195 (87%)	625 (13%)	7	18

All (625) residues with a non-rotameric sidechain are listed below:

Mol	Chain	Res	Type
1	1-C	67	TYR
1	1-C	71	ARG
1	1-C	73	PHE
1	1-C	75	THR
1	1-C	76	SER
1	1-C	82	GLU
1	1-C	92	THR
1	1-C	94	THR
1	1-C	98	GLN
1	1-C	124	GLN
1	1-C	125	ILE
1	1-C	126	PHE
1	1-C	133	VAL
1	1-C	137	ASN
1	1-C	139	THR
1	1-C	141	LYS
1	1-C	154	LEU
1	1-C	155	ILE
1	1-C	173	SER
1	1-C	188	ASN
1	1-C	189	SER
1	1-C	190	LEU
1	1-C	303	SER
1	1-C	311	LEU
1	1-C	313	TYR
1	1-C	329	ARG
1	1-C	341	LYS
1	1-C	342	ASP
1	1-C	343	LEU
1	1-C	348	VAL
1	1-C	379	SER
1	1-C	381	SER

*Continued on next page...*

*Continued from previous page...*

<b>Mol</b>	<b>Chain</b>	<b>Res</b>	<b>Type</b>
1	1-C	436	LEU
1	1-C	464	THR
1	1-C	471	PHE
1	1-C	472	THR
1	1-C	474	ARG
1	1-C	476	ARG
1	1-C	477	SER
1	1-C	478	CYS
1	1-C	480	ILE
1	1-C	481	VAL
1	1-C	490	TYR
1	1-C	494	LEU
2	1-A	21	TRP
2	1-A	76	ASP
2	1-A	82	THR
2	1-A	91	GLN
2	1-A	97	GLU
2	1-A	101	ASN
2	1-A	116	ASP
2	1-A	130	THR
2	1-A	132	LEU
2	1-A	140	SER
2	1-A	141	PHE
2	1-A	145	THR
2	1-A	147	SER
2	1-A	149	PHE
2	1-A	150	THR
2	1-A	170	SER
2	1-A	179	THR
2	1-A	194	THR
2	1-A	198	SER
2	1-A	211	ASP
2	1-A	224	TYR
2	1-A	234	ILE
2	1-A	236	SER
2	1-A	282	TYR
2	1-A	287	SER
2	1-A	315	CYS
2	1-A	337	THR
2	1-A	340	THR
2	1-A	345	ASP
2	1-A	352	LYS

*Continued on next page...*

*Continued from previous page...*

<b>Mol</b>	<b>Chain</b>	<b>Res</b>	<b>Type</b>
2	1-A	367	ASP
2	1-A	376	CYS
2	1-A	378	LEU
2	1-A	388	TRP
2	1-A	414	GLU
2	1-A	415	GLU
2	1-A	425	MET
2	1-A	439	SER
3	1-B	6	HIS
3	1-B	35	SER
3	1-B	41	ASP
3	1-B	48	ARG
3	1-B	50	ASN
3	1-B	77	SER
3	1-B	79	ARG
3	1-B	109	THR
3	1-B	116	ASP
3	1-B	120	ASP
3	1-B	133	GLN
3	1-B	138	THR
3	1-B	139	HIS
3	1-B	147	SER
3	1-B	158	ARG
3	1-B	165	ILE
3	1-B	178	SER
3	1-B	185	TYR
3	1-B	192	HIS
3	1-B	216	THR
3	1-B	223	THR
3	1-B	234	THR
3	1-B	236	SER
3	1-B	239	THR
3	1-B	240	THR
3	1-B	251	ASP
3	1-B	265	LEU
3	1-B	287	THR
3	1-B	292	THR
3	1-B	294	GLN
3	1-B	305	CYS
3	1-B	325	MET
3	1-B	340	SER
3	1-B	343	PHE

*Continued on next page...*

*Continued from previous page...*

<b>Mol</b>	<b>Chain</b>	<b>Res</b>	<b>Type</b>
3	1-B	344	VAL
3	1-B	353	THR
3	1-B	373	MET
3	1-B	374	SER
3	1-B	376	THR
3	1-B	381	SER
3	1-B	392	SER
3	1-B	405	LEU
3	1-B	430	SER
1	2-C	67	TYR
1	2-C	71	ARG
1	2-C	73	PHE
1	2-C	75	THR
1	2-C	76	SER
1	2-C	82	GLU
1	2-C	92	THR
1	2-C	94	THR
1	2-C	98	GLN
1	2-C	124	GLN
1	2-C	125	ILE
1	2-C	126	PHE
1	2-C	133	VAL
1	2-C	137	ASN
1	2-C	139	THR
1	2-C	141	LYS
1	2-C	154	LEU
1	2-C	155	ILE
1	2-C	173	SER
1	2-C	188	ASN
1	2-C	189	SER
1	2-C	190	LEU
1	2-C	303	SER
1	2-C	311	LEU
1	2-C	313	TYR
1	2-C	329	ARG
1	2-C	341	LYS
1	2-C	342	ASP
1	2-C	343	LEU
1	2-C	348	VAL
1	2-C	379	SER
1	2-C	381	SER
1	2-C	436	LEU

*Continued on next page...*

*Continued from previous page...*

<b>Mol</b>	<b>Chain</b>	<b>Res</b>	<b>Type</b>
1	2-C	464	THR
1	2-C	471	PHE
1	2-C	472	THR
1	2-C	474	ARG
1	2-C	476	ARG
1	2-C	477	SER
1	2-C	478	CYS
1	2-C	480	ILE
1	2-C	481	VAL
1	2-C	490	TYR
1	2-C	494	LEU
2	2-A	21	TRP
2	2-A	76	ASP
2	2-A	82	THR
2	2-A	91	GLN
2	2-A	97	GLU
2	2-A	101	ASN
2	2-A	116	ASP
2	2-A	130	THR
2	2-A	132	LEU
2	2-A	140	SER
2	2-A	141	PHE
2	2-A	145	THR
2	2-A	147	SER
2	2-A	149	PHE
2	2-A	150	THR
2	2-A	170	SER
2	2-A	179	THR
2	2-A	194	THR
2	2-A	198	SER
2	2-A	211	ASP
2	2-A	224	TYR
2	2-A	234	ILE
2	2-A	236	SER
2	2-A	282	TYR
2	2-A	287	SER
2	2-A	315	CYS
2	2-A	337	THR
2	2-A	340	THR
2	2-A	345	ASP
2	2-A	352	LYS
2	2-A	367	ASP

*Continued on next page...*



*Continued from previous page...*

<b>Mol</b>	<b>Chain</b>	<b>Res</b>	<b>Type</b>
2	2-A	376	CYS
2	2-A	378	LEU
2	2-A	388	TRP
2	2-A	414	GLU
2	2-A	415	GLU
2	2-A	425	MET
2	2-A	439	SER
3	2-B	6	HIS
3	2-B	35	SER
3	2-B	41	ASP
3	2-B	48	ARG
3	2-B	50	ASN
3	2-B	77	SER
3	2-B	79	ARG
3	2-B	109	THR
3	2-B	116	ASP
3	2-B	120	ASP
3	2-B	133	GLN
3	2-B	138	THR
3	2-B	139	HIS
3	2-B	147	SER
3	2-B	158	ARG
3	2-B	165	ILE
3	2-B	178	SER
3	2-B	185	TYR
3	2-B	192	HIS
3	2-B	216	THR
3	2-B	223	THR
3	2-B	234	THR
3	2-B	236	SER
3	2-B	239	THR
3	2-B	240	THR
3	2-B	251	ASP
3	2-B	265	LEU
3	2-B	287	THR
3	2-B	292	THR
3	2-B	294	GLN
3	2-B	305	CYS
3	2-B	325	MET
3	2-B	340	SER
3	2-B	343	PHE
3	2-B	344	VAL

*Continued on next page...*

*Continued from previous page...*

<b>Mol</b>	<b>Chain</b>	<b>Res</b>	<b>Type</b>
3	2-B	353	THR
3	2-B	373	MET
3	2-B	374	SER
3	2-B	376	THR
3	2-B	381	SER
3	2-B	392	SER
3	2-B	405	LEU
3	2-B	430	SER
1	3-C	67	TYR
1	3-C	71	ARG
1	3-C	73	PHE
1	3-C	75	THR
1	3-C	76	SER
1	3-C	82	GLU
1	3-C	92	THR
1	3-C	94	THR
1	3-C	98	GLN
1	3-C	124	GLN
1	3-C	125	ILE
1	3-C	126	PHE
1	3-C	133	VAL
1	3-C	137	ASN
1	3-C	139	THR
1	3-C	141	LYS
1	3-C	154	LEU
1	3-C	155	ILE
1	3-C	173	SER
1	3-C	188	ASN
1	3-C	189	SER
1	3-C	190	LEU
1	3-C	303	SER
1	3-C	311	LEU
1	3-C	313	TYR
1	3-C	329	ARG
1	3-C	341	LYS
1	3-C	342	ASP
1	3-C	343	LEU
1	3-C	348	VAL
1	3-C	379	SER
1	3-C	381	SER
1	3-C	436	LEU
1	3-C	464	THR

*Continued on next page...*

*Continued from previous page...*

<b>Mol</b>	<b>Chain</b>	<b>Res</b>	<b>Type</b>
1	3-C	471	PHE
1	3-C	472	THR
1	3-C	474	ARG
1	3-C	476	ARG
1	3-C	477	SER
1	3-C	478	CYS
1	3-C	480	ILE
1	3-C	481	VAL
1	3-C	490	TYR
1	3-C	494	LEU
2	3-A	21	TRP
2	3-A	76	ASP
2	3-A	82	THR
2	3-A	91	GLN
2	3-A	97	GLU
2	3-A	101	ASN
2	3-A	116	ASP
2	3-A	130	THR
2	3-A	132	LEU
2	3-A	140	SER
2	3-A	141	PHE
2	3-A	145	THR
2	3-A	147	SER
2	3-A	149	PHE
2	3-A	150	THR
2	3-A	170	SER
2	3-A	179	THR
2	3-A	194	THR
2	3-A	198	SER
2	3-A	211	ASP
2	3-A	224	TYR
2	3-A	234	ILE
2	3-A	236	SER
2	3-A	282	TYR
2	3-A	287	SER
2	3-A	315	CYS
2	3-A	337	THR
2	3-A	340	THR
2	3-A	345	ASP
2	3-A	352	LYS
2	3-A	367	ASP
2	3-A	376	CYS

*Continued on next page...*

*Continued from previous page...*

<b>Mol</b>	<b>Chain</b>	<b>Res</b>	<b>Type</b>
2	3-A	378	LEU
2	3-A	388	TRP
2	3-A	414	GLU
2	3-A	415	GLU
2	3-A	425	MET
2	3-A	439	SER
3	3-B	6	HIS
3	3-B	35	SER
3	3-B	41	ASP
3	3-B	48	ARG
3	3-B	50	ASN
3	3-B	77	SER
3	3-B	79	ARG
3	3-B	109	THR
3	3-B	116	ASP
3	3-B	120	ASP
3	3-B	133	GLN
3	3-B	138	THR
3	3-B	139	HIS
3	3-B	147	SER
3	3-B	158	ARG
3	3-B	165	ILE
3	3-B	178	SER
3	3-B	185	TYR
3	3-B	192	HIS
3	3-B	216	THR
3	3-B	223	THR
3	3-B	234	THR
3	3-B	236	SER
3	3-B	239	THR
3	3-B	240	THR
3	3-B	251	ASP
3	3-B	265	LEU
3	3-B	287	THR
3	3-B	292	THR
3	3-B	294	GLN
3	3-B	305	CYS
3	3-B	325	MET
3	3-B	340	SER
3	3-B	343	PHE
3	3-B	344	VAL
3	3-B	353	THR

*Continued on next page...*

*Continued from previous page...*

<b>Mol</b>	<b>Chain</b>	<b>Res</b>	<b>Type</b>
3	3-B	373	MET
3	3-B	374	SER
3	3-B	376	THR
3	3-B	381	SER
3	3-B	392	SER
3	3-B	405	LEU
3	3-B	430	SER
1	4-C	67	TYR
1	4-C	71	ARG
1	4-C	73	PHE
1	4-C	75	THR
1	4-C	76	SER
1	4-C	82	GLU
1	4-C	92	THR
1	4-C	94	THR
1	4-C	98	GLN
1	4-C	124	GLN
1	4-C	125	ILE
1	4-C	126	PHE
1	4-C	133	VAL
1	4-C	137	ASN
1	4-C	139	THR
1	4-C	141	LYS
1	4-C	154	LEU
1	4-C	155	ILE
1	4-C	173	SER
1	4-C	188	ASN
1	4-C	189	SER
1	4-C	190	LEU
1	4-C	303	SER
1	4-C	311	LEU
1	4-C	313	TYR
1	4-C	329	ARG
1	4-C	341	LYS
1	4-C	342	ASP
1	4-C	343	LEU
1	4-C	348	VAL
1	4-C	379	SER
1	4-C	381	SER
1	4-C	436	LEU
1	4-C	464	THR
1	4-C	471	PHE

*Continued on next page...*

*Continued from previous page...*

<b>Mol</b>	<b>Chain</b>	<b>Res</b>	<b>Type</b>
1	4-C	472	THR
1	4-C	474	ARG
1	4-C	476	ARG
1	4-C	477	SER
1	4-C	478	CYS
1	4-C	480	ILE
1	4-C	481	VAL
1	4-C	490	TYR
1	4-C	494	LEU
2	4-A	21	TRP
2	4-A	76	ASP
2	4-A	82	THR
2	4-A	91	GLN
2	4-A	97	GLU
2	4-A	101	ASN
2	4-A	116	ASP
2	4-A	130	THR
2	4-A	132	LEU
2	4-A	140	SER
2	4-A	141	PHE
2	4-A	145	THR
2	4-A	147	SER
2	4-A	149	PHE
2	4-A	150	THR
2	4-A	170	SER
2	4-A	179	THR
2	4-A	194	THR
2	4-A	198	SER
2	4-A	211	ASP
2	4-A	224	TYR
2	4-A	234	ILE
2	4-A	236	SER
2	4-A	282	TYR
2	4-A	287	SER
2	4-A	315	CYS
2	4-A	337	THR
2	4-A	340	THR
2	4-A	345	ASP
2	4-A	352	LYS
2	4-A	367	ASP
2	4-A	376	CYS
2	4-A	378	LEU

*Continued on next page...*

*Continued from previous page...*

<b>Mol</b>	<b>Chain</b>	<b>Res</b>	<b>Type</b>
2	4-A	388	TRP
2	4-A	414	GLU
2	4-A	415	GLU
2	4-A	425	MET
2	4-A	439	SER
3	4-B	6	HIS
3	4-B	35	SER
3	4-B	41	ASP
3	4-B	48	ARG
3	4-B	50	ASN
3	4-B	77	SER
3	4-B	79	ARG
3	4-B	109	THR
3	4-B	116	ASP
3	4-B	120	ASP
3	4-B	133	GLN
3	4-B	138	THR
3	4-B	139	HIS
3	4-B	147	SER
3	4-B	158	ARG
3	4-B	165	ILE
3	4-B	178	SER
3	4-B	185	TYR
3	4-B	192	HIS
3	4-B	216	THR
3	4-B	223	THR
3	4-B	234	THR
3	4-B	236	SER
3	4-B	239	THR
3	4-B	240	THR
3	4-B	251	ASP
3	4-B	265	LEU
3	4-B	287	THR
3	4-B	292	THR
3	4-B	294	GLN
3	4-B	305	CYS
3	4-B	325	MET
3	4-B	340	SER
3	4-B	343	PHE
3	4-B	344	VAL
3	4-B	353	THR
3	4-B	373	MET

*Continued on next page...*

*Continued from previous page...*

<b>Mol</b>	<b>Chain</b>	<b>Res</b>	<b>Type</b>
3	4-B	374	SER
3	4-B	376	THR
3	4-B	381	SER
3	4-B	392	SER
3	4-B	405	LEU
3	4-B	430	SER
1	5-C	67	TYR
1	5-C	71	ARG
1	5-C	73	PHE
1	5-C	75	THR
1	5-C	76	SER
1	5-C	82	GLU
1	5-C	92	THR
1	5-C	94	THR
1	5-C	98	GLN
1	5-C	124	GLN
1	5-C	125	ILE
1	5-C	126	PHE
1	5-C	133	VAL
1	5-C	137	ASN
1	5-C	139	THR
1	5-C	141	LYS
1	5-C	154	LEU
1	5-C	155	ILE
1	5-C	173	SER
1	5-C	188	ASN
1	5-C	189	SER
1	5-C	190	LEU
1	5-C	303	SER
1	5-C	311	LEU
1	5-C	313	TYR
1	5-C	329	ARG
1	5-C	341	LYS
1	5-C	342	ASP
1	5-C	343	LEU
1	5-C	348	VAL
1	5-C	379	SER
1	5-C	381	SER
1	5-C	436	LEU
1	5-C	464	THR
1	5-C	471	PHE
1	5-C	472	THR

*Continued on next page...*



*Continued from previous page...*

<b>Mol</b>	<b>Chain</b>	<b>Res</b>	<b>Type</b>
1	5-C	474	ARG
1	5-C	476	ARG
1	5-C	477	SER
1	5-C	478	CYS
1	5-C	480	ILE
1	5-C	481	VAL
1	5-C	490	TYR
1	5-C	494	LEU
2	5-A	21	TRP
2	5-A	76	ASP
2	5-A	82	THR
2	5-A	91	GLN
2	5-A	97	GLU
2	5-A	101	ASN
2	5-A	116	ASP
2	5-A	130	THR
2	5-A	132	LEU
2	5-A	140	SER
2	5-A	141	PHE
2	5-A	145	THR
2	5-A	147	SER
2	5-A	149	PHE
2	5-A	150	THR
2	5-A	170	SER
2	5-A	179	THR
2	5-A	194	THR
2	5-A	198	SER
2	5-A	211	ASP
2	5-A	224	TYR
2	5-A	234	ILE
2	5-A	236	SER
2	5-A	282	TYR
2	5-A	287	SER
2	5-A	315	CYS
2	5-A	337	THR
2	5-A	340	THR
2	5-A	345	ASP
2	5-A	352	LYS
2	5-A	367	ASP
2	5-A	376	CYS
2	5-A	378	LEU
2	5-A	388	TRP

*Continued on next page...*

*Continued from previous page...*

<b>Mol</b>	<b>Chain</b>	<b>Res</b>	<b>Type</b>
2	5-A	414	GLU
2	5-A	415	GLU
2	5-A	425	MET
2	5-A	439	SER
3	5-B	6	HIS
3	5-B	35	SER
3	5-B	41	ASP
3	5-B	48	ARG
3	5-B	50	ASN
3	5-B	77	SER
3	5-B	79	ARG
3	5-B	109	THR
3	5-B	116	ASP
3	5-B	120	ASP
3	5-B	133	GLN
3	5-B	138	THR
3	5-B	139	HIS
3	5-B	147	SER
3	5-B	158	ARG
3	5-B	165	ILE
3	5-B	178	SER
3	5-B	185	TYR
3	5-B	192	HIS
3	5-B	216	THR
3	5-B	223	THR
3	5-B	234	THR
3	5-B	236	SER
3	5-B	239	THR
3	5-B	240	THR
3	5-B	251	ASP
3	5-B	265	LEU
3	5-B	287	THR
3	5-B	292	THR
3	5-B	294	GLN
3	5-B	305	CYS
3	5-B	325	MET
3	5-B	340	SER
3	5-B	343	PHE
3	5-B	344	VAL
3	5-B	353	THR
3	5-B	373	MET
3	5-B	374	SER

*Continued on next page...*

*Continued from previous page...*

Mol	Chain	Res	Type
3	5-B	376	THR
3	5-B	381	SER
3	5-B	392	SER
3	5-B	405	LEU
3	5-B	430	SER

Sometimes sidechains can be flipped to improve hydrogen bonding and reduce clashes. All (72) such sidechains are listed below:

Mol	Chain	Res	Type
1	1-C	98	GLN
1	1-C	468	GLN
2	1-A	11	GLN
2	1-A	61	HIS
2	1-A	85	GLN
2	1-A	101	ASN
2	1-A	107	HIS
2	1-A	197	HIS
2	1-A	393	HIS
3	1-B	6	HIS
3	1-B	136	GLN
3	1-B	206	ASN
3	1-B	337	ASN
1	2-C	98	GLN
1	2-C	326	GLN
1	2-C	344	ASN
1	2-C	449	ASN
1	2-C	468	GLN
2	2-A	11	GLN
2	2-A	61	HIS
2	2-A	85	GLN
2	2-A	101	ASN
2	2-A	107	HIS
2	2-A	197	HIS
2	2-A	393	HIS
3	2-B	6	HIS
3	2-B	136	GLN
3	2-B	206	ASN
3	2-B	337	ASN
1	3-C	98	GLN
1	3-C	448	GLN
1	3-C	468	GLN
2	3-A	11	GLN

*Continued on next page...*

*Continued from previous page...*

<b>Mol</b>	<b>Chain</b>	<b>Res</b>	<b>Type</b>
2	3-A	61	HIS
2	3-A	85	GLN
2	3-A	101	ASN
2	3-A	107	HIS
2	3-A	197	HIS
2	3-A	393	HIS
3	3-B	6	HIS
3	3-B	136	GLN
3	3-B	206	ASN
3	3-B	337	ASN
1	4-C	98	GLN
1	4-C	326	GLN
1	4-C	344	ASN
1	4-C	364	ASN
1	4-C	468	GLN
2	4-A	11	GLN
2	4-A	61	HIS
2	4-A	85	GLN
2	4-A	101	ASN
2	4-A	107	HIS
2	4-A	197	HIS
2	4-A	393	HIS
3	4-B	6	HIS
3	4-B	136	GLN
3	4-B	206	ASN
3	4-B	337	ASN
1	5-C	98	GLN
1	5-C	468	GLN
2	5-A	11	GLN
2	5-A	61	HIS
2	5-A	85	GLN
2	5-A	101	ASN
2	5-A	107	HIS
2	5-A	197	HIS
2	5-A	393	HIS
3	5-B	6	HIS
3	5-B	136	GLN
3	5-B	206	ASN
3	5-B	337	ASN

### 5.3.3 RNA [i](#)

There are no RNA molecules in this entry.

## 5.4 Non-standard residues in protein, DNA, RNA chains [i](#)

There are no non-standard protein/DNA/RNA residues in this entry.

## 5.5 Carbohydrates [i](#)

There are no monosaccharides in this entry.

## 5.6 Ligand geometry [i](#)

Of 30 ligands modelled in this entry, 10 are monoatomic - leaving 20 for Mogul analysis.

In the following table, the Counts columns list the number of bonds (or angles) for which Mogul statistics could be retrieved, the number of bonds (or angles) that are observed in the model and the number of bonds (or angles) that are defined in the Chemical Component Dictionary. The Link column lists molecule types, if any, to which the group is linked. The Z score for a bond length (or angle) is the number of standard deviations the observed value is removed from the expected value. A bond length (or angle) with  $|Z| > 2$  is considered an outlier worth inspection. RMSZ is the root-mean-square of all Z scores of the bond lengths (or angles).

Mol	Type	Chain	Res	Link	Bond lengths			Bond angles		
					Counts	RMSZ	# Z  > 2	Counts	RMSZ	# Z  > 2
8	TA1	1-B	601	-	68,68,68	2.01	19 (27%)	105,105,105	1.39	11 (10%)
6	GTP	3-A	500	5	26,34,34	1.32	4 (15%)	32,54,54	1.02	2 (6%)
7	GDP	5-B	600	-	24,30,30	2.60	9 (37%)	30,47,47	2.93	8 (26%)
7	GDP	4-B	600	-	24,30,30	2.60	9 (37%)	30,47,47	2.93	8 (26%)
6	GTP	4-A	500	5	26,34,34	1.32	4 (15%)	32,54,54	1.02	2 (6%)
7	GDP	3-B	600	-	24,30,30	2.60	9 (37%)	30,47,47	2.93	8 (26%)
8	TA1	3-B	601	-	68,68,68	2.01	19 (27%)	105,105,105	1.39	11 (10%)
8	TA1	5-B	601	-	68,68,68	2.01	19 (27%)	105,105,105	1.39	11 (10%)
4	ADP	1-C	601	5	24,29,29	1.03	2 (8%)	29,45,45	1.33	3 (10%)
4	ADP	4-C	601	5	24,29,29	1.03	2 (8%)	29,45,45	1.33	3 (10%)
6	GTP	5-A	500	5	26,34,34	1.32	4 (15%)	32,54,54	1.02	2 (6%)
8	TA1	4-B	601	-	68,68,68	2.01	19 (27%)	105,105,105	1.39	11 (10%)
7	GDP	2-B	600	-	24,30,30	2.60	9 (37%)	30,47,47	2.93	8 (26%)
4	ADP	5-C	601	5	24,29,29	1.03	2 (8%)	29,45,45	1.33	3 (10%)

Mol	Type	Chain	Res	Link	Bond lengths			Bond angles		
					Counts	RMSZ	# Z  > 2	Counts	RMSZ	# Z  > 2
6	GTP	2-A	500	5	26,34,34	1.32	4 (15%)	32,54,54	1.02	2 (6%)
4	ADP	2-C	601	5	24,29,29	1.04	2 (8%)	29,45,45	1.34	3 (10%)
6	GTP	1-A	500	5	26,34,34	1.32	4 (15%)	32,54,54	1.02	2 (6%)
8	TA1	2-B	601	-	68,68,68	2.01	19 (27%)	105,105,105	1.39	11 (10%)
7	GDP	1-B	600	-	24,30,30	2.60	9 (37%)	30,47,47	2.93	8 (26%)
4	ADP	3-C	601	5	24,29,29	1.03	2 (8%)	29,45,45	1.33	3 (10%)

In the following table, the Chirals column lists the number of chiral outliers, the number of chiral centers analysed, the number of these observed in the model and the number defined in the Chemical Component Dictionary. Similar counts are reported in the Torsion and Rings columns. '-' means no outliers of that kind were identified.

Mol	Type	Chain	Res	Link	Chirals	Torsions	Rings
8	TA1	1-B	601	-	-	9/41/127/127	0/7/7/7
6	GTP	3-A	500	5	-	3/18/38/38	0/3/3/3
7	GDP	5-B	600	-	-	4/12/32/32	0/3/3/3
7	GDP	4-B	600	-	-	4/12/32/32	0/3/3/3
6	GTP	4-A	500	5	-	3/18/38/38	0/3/3/3
7	GDP	3-B	600	-	-	4/12/32/32	0/3/3/3
8	TA1	3-B	601	-	-	9/41/127/127	0/7/7/7
8	TA1	5-B	601	-	-	9/41/127/127	0/7/7/7
4	ADP	1-C	601	5	-	2/12/32/32	0/3/3/3
4	ADP	4-C	601	5	-	2/12/32/32	0/3/3/3
6	GTP	5-A	500	5	-	3/18/38/38	0/3/3/3
8	TA1	4-B	601	-	-	9/41/127/127	0/7/7/7
7	GDP	2-B	600	-	-	4/12/32/32	0/3/3/3
4	ADP	5-C	601	5	-	2/12/32/32	0/3/3/3
6	GTP	2-A	500	5	-	3/18/38/38	0/3/3/3
4	ADP	2-C	601	5	-	2/12/32/32	0/3/3/3
6	GTP	1-A	500	5	-	3/18/38/38	0/3/3/3
8	TA1	2-B	601	-	-	9/41/127/127	0/7/7/7
7	GDP	1-B	600	-	-	4/12/32/32	0/3/3/3
4	ADP	3-C	601	5	-	2/12/32/32	0/3/3/3

All (170) bond length outliers are listed below:

Mol	Chain	Res	Type	Atoms	Z	Observed(Å)	Ideal(Å)
7	1-B	600	GDP	O4'-C1'	6.20	1.49	1.41
7	2-B	600	GDP	O4'-C1'	6.20	1.49	1.41
7	3-B	600	GDP	O4'-C1'	6.20	1.49	1.41
7	4-B	600	GDP	O4'-C1'	6.20	1.49	1.41
7	5-B	600	GDP	O4'-C1'	6.20	1.49	1.41
7	1-B	600	GDP	O6-C6	5.74	1.35	1.23
7	2-B	600	GDP	O6-C6	5.74	1.35	1.23
7	3-B	600	GDP	O6-C6	5.74	1.35	1.23
7	4-B	600	GDP	O6-C6	5.74	1.35	1.23
7	5-B	600	GDP	O6-C6	5.74	1.35	1.23
8	1-B	601	TA1	C06-C05	5.23	1.49	1.38
8	2-B	601	TA1	C06-C05	5.23	1.49	1.38
8	3-B	601	TA1	C06-C05	5.23	1.49	1.38
8	4-B	601	TA1	C06-C05	5.23	1.49	1.38
8	5-B	601	TA1	C06-C05	5.23	1.49	1.38
8	1-B	601	TA1	C18-C10	5.08	1.68	1.57
8	2-B	601	TA1	C18-C10	5.08	1.68	1.57
8	3-B	601	TA1	C18-C10	5.08	1.68	1.57
8	4-B	601	TA1	C18-C10	5.08	1.68	1.57
8	5-B	601	TA1	C18-C10	5.08	1.68	1.57
7	1-B	600	GDP	C2-N1	4.66	1.49	1.37
7	2-B	600	GDP	C2-N1	4.66	1.49	1.37
7	3-B	600	GDP	C2-N1	4.66	1.49	1.37
7	4-B	600	GDP	C2-N1	4.66	1.49	1.37
7	5-B	600	GDP	C2-N1	4.66	1.49	1.37
8	1-B	601	TA1	C08-C07	-4.62	1.25	1.38
8	2-B	601	TA1	C08-C07	-4.62	1.25	1.38
8	3-B	601	TA1	C08-C07	-4.62	1.25	1.38
8	4-B	601	TA1	C08-C07	-4.62	1.25	1.38
8	5-B	601	TA1	C08-C07	-4.62	1.25	1.38
8	1-B	601	TA1	C05-C04	4.39	1.46	1.39
8	2-B	601	TA1	C05-C04	4.39	1.46	1.39
8	3-B	601	TA1	C05-C04	4.39	1.46	1.39
8	4-B	601	TA1	C05-C04	4.39	1.46	1.39
8	5-B	601	TA1	C05-C04	4.39	1.46	1.39
8	1-B	601	TA1	C45-C24	3.90	1.61	1.54
8	2-B	601	TA1	C45-C24	3.90	1.61	1.54
8	3-B	601	TA1	C45-C24	3.90	1.61	1.54
8	4-B	601	TA1	C45-C24	3.90	1.61	1.54
8	5-B	601	TA1	C45-C24	3.90	1.61	1.54
7	1-B	600	GDP	PB-O2B	-3.78	1.40	1.54
7	2-B	600	GDP	PB-O2B	-3.78	1.40	1.54
7	3-B	600	GDP	PB-O2B	-3.78	1.40	1.54

*Continued on next page...*

*Continued from previous page...*

Mol	Chain	Res	Type	Atoms	Z	Observed(Å)	Ideal(Å)
7	4-B	600	GDP	PB-O2B	-3.78	1.40	1.54
7	5-B	600	GDP	PB-O2B	-3.78	1.40	1.54
6	1-A	500	GTP	C5-C6	-3.67	1.40	1.47
6	2-A	500	GTP	C5-C6	-3.67	1.40	1.47
6	3-A	500	GTP	C5-C6	-3.67	1.40	1.47
6	4-A	500	GTP	C5-C6	-3.67	1.40	1.47
6	5-A	500	GTP	C5-C6	-3.67	1.40	1.47
8	1-B	601	TA1	O02-C03	3.56	1.41	1.34
8	2-B	601	TA1	O02-C03	3.56	1.41	1.34
8	3-B	601	TA1	O02-C03	3.56	1.41	1.34
8	4-B	601	TA1	O02-C03	3.56	1.41	1.34
8	5-B	601	TA1	O02-C03	3.56	1.41	1.34
7	1-B	600	GDP	C8-N7	3.55	1.41	1.35
7	2-B	600	GDP	C8-N7	3.55	1.41	1.35
7	3-B	600	GDP	C8-N7	3.55	1.41	1.35
7	4-B	600	GDP	C8-N7	3.55	1.41	1.35
7	5-B	600	GDP	C8-N7	3.55	1.41	1.35
8	1-B	601	TA1	C36-C31	3.38	1.45	1.39
8	2-B	601	TA1	C36-C31	3.38	1.45	1.39
8	3-B	601	TA1	C36-C31	3.38	1.45	1.39
8	4-B	601	TA1	C36-C31	3.38	1.45	1.39
8	5-B	601	TA1	C36-C31	3.38	1.45	1.39
8	1-B	601	TA1	C25-C24	3.30	1.39	1.34
8	2-B	601	TA1	C25-C24	3.30	1.39	1.34
8	3-B	601	TA1	C25-C24	3.30	1.39	1.34
8	4-B	601	TA1	C25-C24	3.30	1.39	1.34
8	5-B	601	TA1	C25-C24	3.30	1.39	1.34
8	1-B	601	TA1	C46-C45	3.19	1.60	1.53
8	2-B	601	TA1	C46-C45	3.19	1.60	1.53
8	3-B	601	TA1	C46-C45	3.19	1.60	1.53
8	4-B	601	TA1	C46-C45	3.19	1.60	1.53
8	5-B	601	TA1	C46-C45	3.19	1.60	1.53
8	1-B	601	TA1	C11-C10	3.07	1.61	1.54
8	2-B	601	TA1	C11-C10	3.07	1.61	1.54
8	3-B	601	TA1	C11-C10	3.07	1.61	1.54
8	4-B	601	TA1	C11-C10	3.07	1.61	1.54
8	5-B	601	TA1	C11-C10	3.07	1.61	1.54
8	1-B	601	TA1	C43-C01	3.03	1.60	1.54
8	2-B	601	TA1	C43-C01	3.03	1.60	1.54
8	3-B	601	TA1	C43-C01	3.03	1.60	1.54
8	4-B	601	TA1	C43-C01	3.03	1.60	1.54
8	5-B	601	TA1	C43-C01	3.03	1.60	1.54

*Continued on next page...*



*Continued from previous page...*

Mol	Chain	Res	Type	Atoms	Z	Observed(Å)	Ideal(Å)
7	1-B	600	GDP	C5-C6	-2.84	1.41	1.47
7	2-B	600	GDP	C5-C6	-2.84	1.41	1.47
7	3-B	600	GDP	C5-C6	-2.84	1.41	1.47
7	4-B	600	GDP	C5-C6	-2.84	1.41	1.47
7	5-B	600	GDP	C5-C6	-2.84	1.41	1.47
8	1-B	601	TA1	C43-C26	2.81	1.58	1.52
8	2-B	601	TA1	C43-C26	2.81	1.58	1.52
8	3-B	601	TA1	C43-C26	2.81	1.58	1.52
8	4-B	601	TA1	C43-C26	2.81	1.58	1.52
8	5-B	601	TA1	C43-C26	2.81	1.58	1.52
4	2-C	601	ADP	C5-C4	2.79	1.48	1.40
4	3-C	601	ADP	C5-C4	2.78	1.48	1.40
4	4-C	601	ADP	C5-C4	2.76	1.48	1.40
4	5-C	601	ADP	C5-C4	2.75	1.48	1.40
4	1-C	601	ADP	C5-C4	2.74	1.48	1.40
6	1-A	500	GTP	C6-N1	2.54	1.41	1.37
6	2-A	500	GTP	C6-N1	2.54	1.41	1.37
6	3-A	500	GTP	C6-N1	2.54	1.41	1.37
6	4-A	500	GTP	C6-N1	2.54	1.41	1.37
6	5-A	500	GTP	C6-N1	2.54	1.41	1.37
8	1-B	601	TA1	C26-C25	2.51	1.56	1.51
8	2-B	601	TA1	C26-C25	2.51	1.56	1.51
8	3-B	601	TA1	C26-C25	2.51	1.56	1.51
8	4-B	601	TA1	C26-C25	2.51	1.56	1.51
8	5-B	601	TA1	C26-C25	2.51	1.56	1.51
8	1-B	601	TA1	C18-C20	2.46	1.62	1.55
8	2-B	601	TA1	C18-C20	2.46	1.62	1.55
8	3-B	601	TA1	C18-C20	2.46	1.62	1.55
8	4-B	601	TA1	C18-C20	2.46	1.62	1.55
8	5-B	601	TA1	C18-C20	2.46	1.62	1.55
7	1-B	600	GDP	C2-N3	-2.41	1.27	1.33
7	2-B	600	GDP	C2-N3	-2.41	1.27	1.33
7	3-B	600	GDP	C2-N3	-2.41	1.27	1.33
7	4-B	600	GDP	C2-N3	-2.41	1.27	1.33
7	5-B	600	GDP	C2-N3	-2.41	1.27	1.33
6	1-A	500	GTP	C8-N7	-2.39	1.31	1.35
6	2-A	500	GTP	C8-N7	-2.39	1.31	1.35
6	3-A	500	GTP	C8-N7	-2.39	1.31	1.35
6	4-A	500	GTP	C8-N7	-2.39	1.31	1.35
6	5-A	500	GTP	C8-N7	-2.39	1.31	1.35
7	1-B	600	GDP	PB-O3B	2.37	1.64	1.54
7	2-B	600	GDP	PB-O3B	2.37	1.64	1.54

*Continued on next page...*

*Continued from previous page...*

Mol	Chain	Res	Type	Atoms	Z	Observed(Å)	Ideal(Å)
7	3-B	600	GDP	PB-O3B	2.37	1.64	1.54
7	4-B	600	GDP	PB-O3B	2.37	1.64	1.54
7	5-B	600	GDP	PB-O3B	2.37	1.64	1.54
8	1-B	601	TA1	C01-C45	2.37	1.66	1.56
8	2-B	601	TA1	C01-C45	2.37	1.66	1.56
8	3-B	601	TA1	C01-C45	2.37	1.66	1.56
8	4-B	601	TA1	C01-C45	2.37	1.66	1.56
8	5-B	601	TA1	C01-C45	2.37	1.66	1.56
8	1-B	601	TA1	C04-C03	-2.34	1.44	1.50
8	2-B	601	TA1	C04-C03	-2.34	1.44	1.50
8	3-B	601	TA1	C04-C03	-2.34	1.44	1.50
8	4-B	601	TA1	C04-C03	-2.34	1.44	1.50
8	5-B	601	TA1	C04-C03	-2.34	1.44	1.50
8	1-B	601	TA1	C16-C15	2.24	1.56	1.52
8	2-B	601	TA1	C16-C15	2.24	1.56	1.52
8	3-B	601	TA1	C16-C15	2.24	1.56	1.52
8	4-B	601	TA1	C16-C15	2.24	1.56	1.52
8	5-B	601	TA1	C16-C15	2.24	1.56	1.52
6	1-A	500	GTP	O4'-C1'	2.11	1.44	1.41
6	2-A	500	GTP	O4'-C1'	2.11	1.44	1.41
6	3-A	500	GTP	O4'-C1'	2.11	1.44	1.41
6	4-A	500	GTP	O4'-C1'	2.11	1.44	1.41
6	5-A	500	GTP	O4'-C1'	2.11	1.44	1.41
8	1-B	601	TA1	C10-C02	2.09	1.62	1.57
8	2-B	601	TA1	C10-C02	2.09	1.62	1.57
8	3-B	601	TA1	C10-C02	2.09	1.62	1.57
8	4-B	601	TA1	C10-C02	2.09	1.62	1.57
8	5-B	601	TA1	C10-C02	2.09	1.62	1.57
7	1-B	600	GDP	O3'-C3'	2.08	1.47	1.43
7	2-B	600	GDP	O3'-C3'	2.08	1.47	1.43
7	3-B	600	GDP	O3'-C3'	2.08	1.47	1.43
7	4-B	600	GDP	O3'-C3'	2.08	1.47	1.43
7	5-B	600	GDP	O3'-C3'	2.08	1.47	1.43
8	1-B	601	TA1	C37-C29	2.06	1.54	1.52
8	2-B	601	TA1	C37-C29	2.06	1.54	1.52
8	3-B	601	TA1	C37-C29	2.06	1.54	1.52
8	4-B	601	TA1	C37-C29	2.06	1.54	1.52
8	5-B	601	TA1	C37-C29	2.06	1.54	1.52
4	3-C	601	ADP	O4'-C1'	2.04	1.43	1.41
4	1-C	601	ADP	O4'-C1'	2.03	1.43	1.41
4	2-C	601	ADP	O4'-C1'	2.03	1.43	1.41
4	4-C	601	ADP	O4'-C1'	2.01	1.43	1.41

*Continued on next page...*

*Continued from previous page...*

Mol	Chain	Res	Type	Atoms	Z	Observed(Å)	Ideal(Å)
4	5-C	601	ADP	O4'-C1'	2.01	1.43	1.41

All (120) bond angle outliers are listed below:

Mol	Chain	Res	Type	Atoms	Z	Observed(°)	Ideal(°)
7	1-B	600	GDP	C8-N7-C5	9.28	120.66	102.99
7	2-B	600	GDP	C8-N7-C5	9.28	120.66	102.99
7	3-B	600	GDP	C8-N7-C5	9.28	120.66	102.99
7	4-B	600	GDP	C8-N7-C5	9.28	120.66	102.99
7	5-B	600	GDP	C8-N7-C5	9.28	120.66	102.99
7	1-B	600	GDP	N2-C2-N3	6.25	131.90	119.74
7	2-B	600	GDP	N2-C2-N3	6.25	131.90	119.74
7	3-B	600	GDP	N2-C2-N3	6.25	131.90	119.74
7	4-B	600	GDP	N2-C2-N3	6.25	131.90	119.74
7	5-B	600	GDP	N2-C2-N3	6.25	131.90	119.74
7	1-B	600	GDP	C5-C6-N1	6.13	124.77	113.95
7	2-B	600	GDP	C5-C6-N1	6.13	124.77	113.95
7	3-B	600	GDP	C5-C6-N1	6.13	124.77	113.95
7	4-B	600	GDP	C5-C6-N1	6.13	124.77	113.95
7	5-B	600	GDP	C5-C6-N1	6.13	124.77	113.95
8	1-B	601	TA1	C06-C05-C04	-4.85	114.61	120.34
8	2-B	601	TA1	C06-C05-C04	-4.85	114.61	120.34
8	3-B	601	TA1	C06-C05-C04	-4.85	114.61	120.34
8	4-B	601	TA1	C06-C05-C04	-4.85	114.61	120.34
8	5-B	601	TA1	C06-C05-C04	-4.85	114.61	120.34
8	1-B	601	TA1	C07-C08-C09	4.69	127.33	120.19
8	2-B	601	TA1	C07-C08-C09	4.69	127.33	120.19
8	3-B	601	TA1	C07-C08-C09	4.69	127.33	120.19
8	4-B	601	TA1	C07-C08-C09	4.69	127.33	120.19
8	5-B	601	TA1	C07-C08-C09	4.69	127.33	120.19
7	1-B	600	GDP	O6-C6-C5	-4.27	116.03	124.37
7	2-B	600	GDP	O6-C6-C5	-4.27	116.03	124.37
7	3-B	600	GDP	O6-C6-C5	-4.27	116.03	124.37
7	4-B	600	GDP	O6-C6-C5	-4.27	116.03	124.37
7	5-B	600	GDP	O6-C6-C5	-4.27	116.03	124.37
7	1-B	600	GDP	N2-C2-N1	-4.16	107.85	116.71
7	2-B	600	GDP	N2-C2-N1	-4.16	107.85	116.71
7	3-B	600	GDP	N2-C2-N1	-4.16	107.85	116.71
7	4-B	600	GDP	N2-C2-N1	-4.16	107.85	116.71
7	5-B	600	GDP	N2-C2-N1	-4.16	107.85	116.71
8	1-B	601	TA1	C05-C04-C03	-3.98	111.43	120.40
8	2-B	601	TA1	C05-C04-C03	-3.98	111.43	120.40

*Continued on next page...*

*Continued from previous page...*

Mol	Chain	Res	Type	Atoms	Z	Observed(°)	Ideal(°)
8	3-B	601	TA1	C05-C04-C03	-3.98	111.43	120.40
8	4-B	601	TA1	C05-C04-C03	-3.98	111.43	120.40
8	5-B	601	TA1	C05-C04-C03	-3.98	111.43	120.40
7	1-B	600	GDP	C2-N1-C6	-3.75	118.20	125.10
7	2-B	600	GDP	C2-N1-C6	-3.75	118.20	125.10
7	3-B	600	GDP	C2-N1-C6	-3.75	118.20	125.10
7	4-B	600	GDP	C2-N1-C6	-3.75	118.20	125.10
7	5-B	600	GDP	C2-N1-C6	-3.75	118.20	125.10
8	1-B	601	TA1	C09-C04-C03	3.55	128.42	120.40
8	2-B	601	TA1	C09-C04-C03	3.55	128.42	120.40
8	3-B	601	TA1	C09-C04-C03	3.55	128.42	120.40
8	4-B	601	TA1	C09-C04-C03	3.55	128.42	120.40
8	5-B	601	TA1	C09-C04-C03	3.55	128.42	120.40
4	1-C	601	ADP	N3-C2-N1	-3.53	123.17	128.68
4	5-C	601	ADP	N3-C2-N1	-3.52	123.18	128.68
4	2-C	601	ADP	N3-C2-N1	-3.51	123.20	128.68
4	4-C	601	ADP	N3-C2-N1	-3.50	123.22	128.68
4	3-C	601	ADP	N3-C2-N1	-3.49	123.23	128.68
7	1-B	600	GDP	C2'-C3'-C4'	3.39	109.22	102.64
7	2-B	600	GDP	C2'-C3'-C4'	3.39	109.22	102.64
7	3-B	600	GDP	C2'-C3'-C4'	3.39	109.22	102.64
7	4-B	600	GDP	C2'-C3'-C4'	3.39	109.22	102.64
7	5-B	600	GDP	C2'-C3'-C4'	3.39	109.22	102.64
8	1-B	601	TA1	C17-C18-C20	3.13	109.82	102.59
8	2-B	601	TA1	C17-C18-C20	3.13	109.82	102.59
8	3-B	601	TA1	C17-C18-C20	3.13	109.82	102.59
8	4-B	601	TA1	C17-C18-C20	3.13	109.82	102.59
8	5-B	601	TA1	C17-C18-C20	3.13	109.82	102.59
8	1-B	601	TA1	C45-C01-C02	2.97	115.16	111.91
8	2-B	601	TA1	C45-C01-C02	2.97	115.16	111.91
8	3-B	601	TA1	C45-C01-C02	2.97	115.16	111.91
8	4-B	601	TA1	C45-C01-C02	2.97	115.16	111.91
8	5-B	601	TA1	C45-C01-C02	2.97	115.16	111.91
8	1-B	601	TA1	O04-C11-C14	-2.87	101.80	108.09
8	2-B	601	TA1	O04-C11-C14	-2.87	101.80	108.09
8	3-B	601	TA1	O04-C11-C14	-2.87	101.80	108.09
8	4-B	601	TA1	O04-C11-C14	-2.87	101.80	108.09
8	5-B	601	TA1	O04-C11-C14	-2.87	101.80	108.09
4	4-C	601	ADP	C4-C5-N7	-2.74	106.54	109.40
4	2-C	601	ADP	C4-C5-N7	-2.73	106.55	109.40
4	3-C	601	ADP	C4-C5-N7	-2.70	106.58	109.40
4	5-C	601	ADP	C4-C5-N7	-2.69	106.59	109.40

*Continued on next page...*

*Continued from previous page...*

Mol	Chain	Res	Type	Atoms	Z	Observed(°)	Ideal(°)
4	1-C	601	ADP	C4-C5-N7	-2.67	106.61	109.40
4	1-C	601	ADP	PA-O3A-PB	-2.55	124.08	132.83
4	3-C	601	ADP	PA-O3A-PB	-2.54	124.11	132.83
4	5-C	601	ADP	PA-O3A-PB	-2.54	124.11	132.83
8	1-B	601	TA1	O01-C01-C43	2.54	113.38	107.03
8	2-B	601	TA1	O01-C01-C43	2.54	113.38	107.03
8	3-B	601	TA1	O01-C01-C43	2.54	113.38	107.03
8	4-B	601	TA1	O01-C01-C43	2.54	113.38	107.03
8	5-B	601	TA1	O01-C01-C43	2.54	113.38	107.03
4	2-C	601	ADP	PA-O3A-PB	-2.53	124.13	132.83
4	4-C	601	ADP	PA-O3A-PB	-2.53	124.13	132.83
7	1-B	600	GDP	O2'-C2'-C3'	2.26	119.14	111.82
7	2-B	600	GDP	O2'-C2'-C3'	2.26	119.14	111.82
7	3-B	600	GDP	O2'-C2'-C3'	2.26	119.14	111.82
7	4-B	600	GDP	O2'-C2'-C3'	2.26	119.14	111.82
7	5-B	600	GDP	O2'-C2'-C3'	2.26	119.14	111.82
8	1-B	601	TA1	C14-C11-C15	-2.22	83.04	85.40
8	2-B	601	TA1	C14-C11-C15	-2.22	83.04	85.40
8	3-B	601	TA1	C14-C11-C15	-2.22	83.04	85.40
8	4-B	601	TA1	C14-C11-C15	-2.22	83.04	85.40
8	5-B	601	TA1	C14-C11-C15	-2.22	83.04	85.40
8	1-B	601	TA1	O06-C15-C11	2.17	93.02	90.58
8	2-B	601	TA1	O06-C15-C11	2.17	93.02	90.58
8	3-B	601	TA1	O06-C15-C11	2.17	93.02	90.58
8	4-B	601	TA1	O06-C15-C11	2.17	93.02	90.58
8	5-B	601	TA1	O06-C15-C11	2.17	93.02	90.58
8	1-B	601	TA1	C10-C18-C17	-2.16	102.34	106.54
8	2-B	601	TA1	C10-C18-C17	-2.16	102.34	106.54
8	3-B	601	TA1	C10-C18-C17	-2.16	102.34	106.54
8	4-B	601	TA1	C10-C18-C17	-2.16	102.34	106.54
8	5-B	601	TA1	C10-C18-C17	-2.16	102.34	106.54
6	1-A	500	GTP	O5'-C5'-C4'	2.09	116.19	108.99
6	2-A	500	GTP	O5'-C5'-C4'	2.09	116.19	108.99
6	3-A	500	GTP	O5'-C5'-C4'	2.09	116.19	108.99
6	4-A	500	GTP	O5'-C5'-C4'	2.09	116.19	108.99
6	5-A	500	GTP	O5'-C5'-C4'	2.09	116.19	108.99
6	1-A	500	GTP	O3G-PG-O3B	2.02	111.41	104.64
6	2-A	500	GTP	O3G-PG-O3B	2.02	111.41	104.64
6	3-A	500	GTP	O3G-PG-O3B	2.02	111.41	104.64
6	4-A	500	GTP	O3G-PG-O3B	2.02	111.41	104.64
6	5-A	500	GTP	O3G-PG-O3B	2.02	111.41	104.64

There are no chirality outliers.

All (90) torsion outliers are listed below:

Mol	Chain	Res	Type	Atoms
4	1-C	601	ADP	PA-O3A-PB-O3B
4	2-C	601	ADP	PA-O3A-PB-O3B
4	3-C	601	ADP	PA-O3A-PB-O3B
4	4-C	601	ADP	PA-O3A-PB-O3B
4	5-C	601	ADP	PA-O3A-PB-O3B
7	1-B	600	GDP	PA-O3A-PB-O2B
7	1-B	600	GDP	C5'-O5'-PA-O3A
7	1-B	600	GDP	C5'-O5'-PA-O1A
7	2-B	600	GDP	PA-O3A-PB-O2B
7	2-B	600	GDP	C5'-O5'-PA-O3A
7	2-B	600	GDP	C5'-O5'-PA-O1A
7	3-B	600	GDP	PA-O3A-PB-O2B
7	3-B	600	GDP	C5'-O5'-PA-O3A
7	3-B	600	GDP	C5'-O5'-PA-O1A
7	4-B	600	GDP	PA-O3A-PB-O2B
7	4-B	600	GDP	C5'-O5'-PA-O3A
7	4-B	600	GDP	C5'-O5'-PA-O1A
7	5-B	600	GDP	PA-O3A-PB-O2B
7	5-B	600	GDP	C5'-O5'-PA-O3A
7	5-B	600	GDP	C5'-O5'-PA-O1A
8	1-B	601	TA1	O02-C03-C04-C05
8	2-B	601	TA1	O02-C03-C04-C05
8	3-B	601	TA1	O02-C03-C04-C05
8	4-B	601	TA1	O02-C03-C04-C05
8	5-B	601	TA1	O02-C03-C04-C05
8	1-B	601	TA1	O02-C03-C04-C09
8	2-B	601	TA1	O02-C03-C04-C09
8	3-B	601	TA1	O02-C03-C04-C09
8	4-B	601	TA1	O02-C03-C04-C09
8	5-B	601	TA1	O02-C03-C04-C09
8	1-B	601	TA1	O03-C03-C04-C09
8	2-B	601	TA1	O03-C03-C04-C09
8	3-B	601	TA1	O03-C03-C04-C09
8	4-B	601	TA1	O03-C03-C04-C09
8	5-B	601	TA1	O03-C03-C04-C09
8	1-B	601	TA1	O03-C03-C04-C05
8	2-B	601	TA1	O03-C03-C04-C05
8	3-B	601	TA1	O03-C03-C04-C05
8	4-B	601	TA1	O03-C03-C04-C05
8	5-B	601	TA1	O03-C03-C04-C05
8	1-B	601	TA1	N01-C30-C31-C36
8	2-B	601	TA1	N01-C30-C31-C36

*Continued on next page...*

*Continued from previous page...*

Mol	Chain	Res	Type	Atoms
8	3-B	601	TA1	N01-C30-C31-C36
8	4-B	601	TA1	N01-C30-C31-C36
8	5-B	601	TA1	N01-C30-C31-C36
8	1-B	601	TA1	O14-C30-C31-C36
8	2-B	601	TA1	O14-C30-C31-C36
8	3-B	601	TA1	O14-C30-C31-C36
8	4-B	601	TA1	O14-C30-C31-C36
8	5-B	601	TA1	O14-C30-C31-C36
8	1-B	601	TA1	N01-C30-C31-C32
8	2-B	601	TA1	N01-C30-C31-C32
8	3-B	601	TA1	N01-C30-C31-C32
8	4-B	601	TA1	N01-C30-C31-C32
8	5-B	601	TA1	N01-C30-C31-C32
8	1-B	601	TA1	O14-C30-C31-C32
8	2-B	601	TA1	O14-C30-C31-C32
8	3-B	601	TA1	O14-C30-C31-C32
8	4-B	601	TA1	O14-C30-C31-C32
8	5-B	601	TA1	O14-C30-C31-C32
6	1-A	500	GTP	C3'-C4'-C5'-O5'
6	2-A	500	GTP	C3'-C4'-C5'-O5'
6	3-A	500	GTP	C3'-C4'-C5'-O5'
6	4-A	500	GTP	C3'-C4'-C5'-O5'
6	5-A	500	GTP	C3'-C4'-C5'-O5'
6	1-A	500	GTP	O4'-C4'-C5'-O5'
6	2-A	500	GTP	O4'-C4'-C5'-O5'
6	3-A	500	GTP	O4'-C4'-C5'-O5'
6	4-A	500	GTP	O4'-C4'-C5'-O5'
6	5-A	500	GTP	O4'-C4'-C5'-O5'
4	1-C	601	ADP	PA-O3A-PB-O2B
4	2-C	601	ADP	PA-O3A-PB-O2B
4	3-C	601	ADP	PA-O3A-PB-O2B
4	4-C	601	ADP	PA-O3A-PB-O2B
4	5-C	601	ADP	PA-O3A-PB-O2B
7	1-B	600	GDP	PA-O3A-PB-O3B
7	2-B	600	GDP	PA-O3A-PB-O3B
7	3-B	600	GDP	PA-O3A-PB-O3B
7	4-B	600	GDP	PA-O3A-PB-O3B
7	5-B	600	GDP	PA-O3A-PB-O3B
6	1-A	500	GTP	PG-O3B-PB-O1B
6	2-A	500	GTP	PG-O3B-PB-O1B
6	3-A	500	GTP	PG-O3B-PB-O1B
6	4-A	500	GTP	PG-O3B-PB-O1B

*Continued on next page...*

*Continued from previous page...*

Mol	Chain	Res	Type	Atoms
6	5-A	500	GTP	PG-O3B-PB-O1B
8	1-B	601	TA1	C15-C11-O04-C12
8	2-B	601	TA1	C15-C11-O04-C12
8	3-B	601	TA1	C15-C11-O04-C12
8	4-B	601	TA1	C15-C11-O04-C12
8	5-B	601	TA1	C15-C11-O04-C12

There are no ring outliers.

20 monomers are involved in 301 short contacts:

Mol	Chain	Res	Type	Clashes	Symm-Clashes
8	1-B	601	TA1	24	0
6	3-A	500	GTP	12	0
7	5-B	600	GDP	13	0
7	4-B	600	GDP	13	0
6	4-A	500	GTP	12	0
7	3-B	600	GDP	13	0
8	3-B	601	TA1	24	0
8	5-B	601	TA1	24	0
4	1-C	601	ADP	11	0
4	4-C	601	ADP	11	0
6	5-A	500	GTP	12	0
8	4-B	601	TA1	24	0
7	2-B	600	GDP	13	0
4	5-C	601	ADP	11	0
6	2-A	500	GTP	12	0
4	2-C	601	ADP	12	0
6	1-A	500	GTP	12	0
8	2-B	601	TA1	24	0
7	1-B	600	GDP	13	0
4	3-C	601	ADP	11	0

The following is a two-dimensional graphical depiction of Mogul quality analysis of bond lengths, bond angles, torsion angles, and ring geometry for all instances of the Ligand of Interest. In addition, ligands with molecular weight > 250 and outliers as shown on the validation Tables will also be included. For torsion angles, if less than 5% of the Mogul distribution of torsion angles is within 10 degrees of the torsion angle in question, then that torsion angle is considered an outlier. Any bond that is central to one or more torsion angles identified as an outlier by Mogul will be highlighted in the graph. For rings, the root-mean-square deviation (RMSD) between the ring in question and similar rings identified by Mogul is calculated over all ring torsion angles. If the average RMSD is greater than 60 degrees and the minimal RMSD between the ring in question and any Mogul-identified rings is also greater than 60 degrees, then that ring is considered an outlier.



The outliers are highlighted in purple. The color gray indicates Mogul did not find sufficient equivalents in the CSD to analyse the geometry.

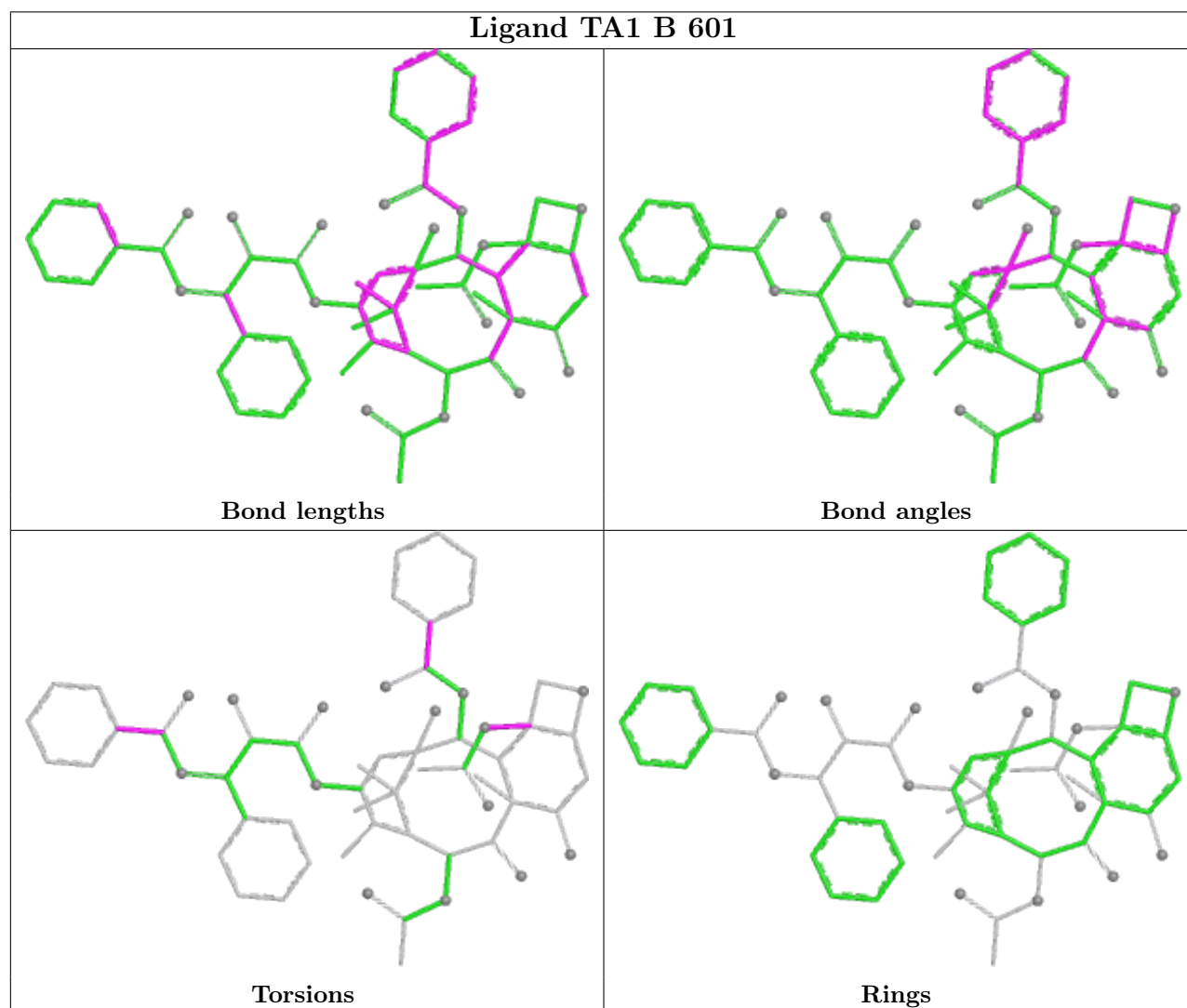

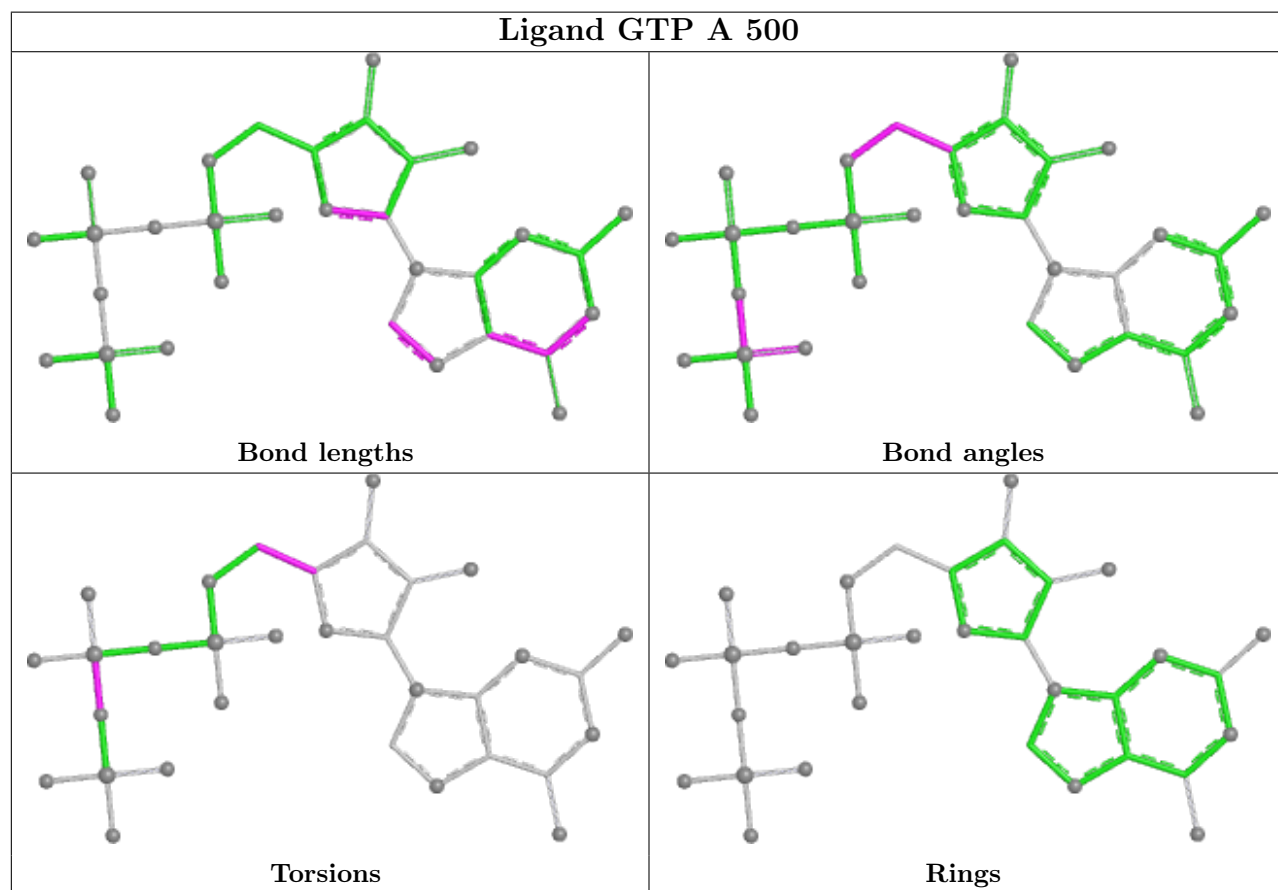
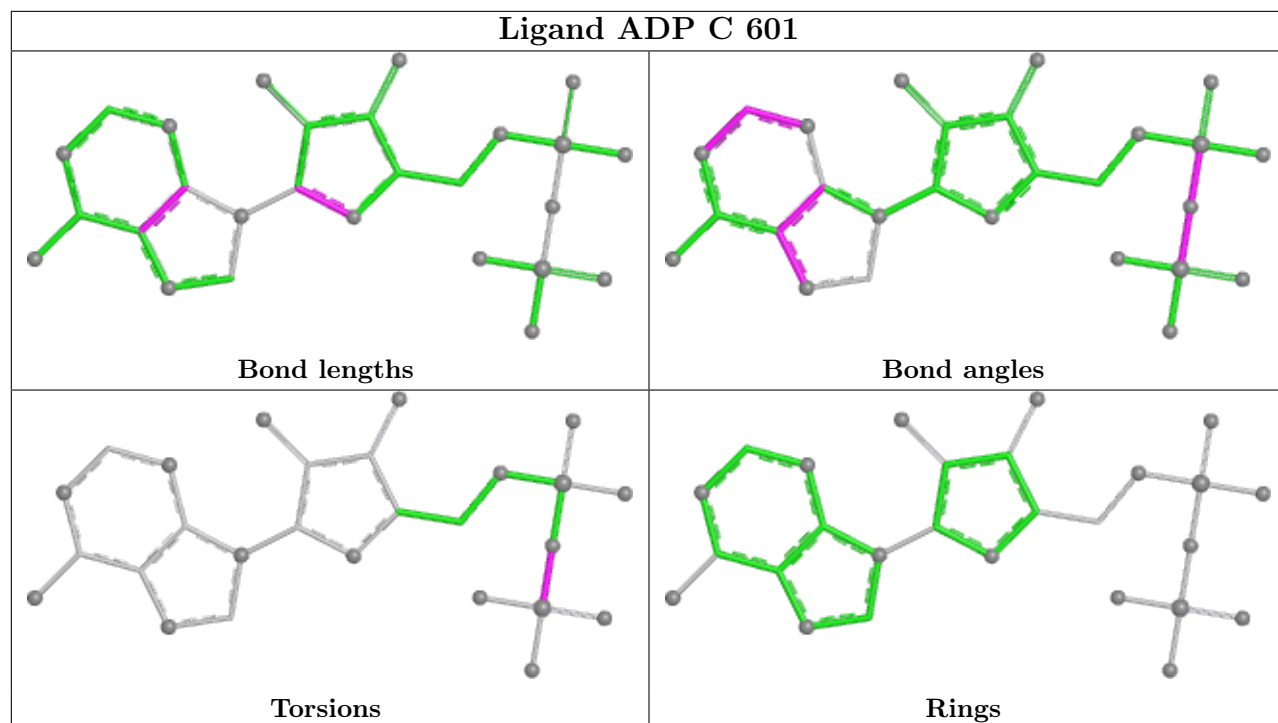

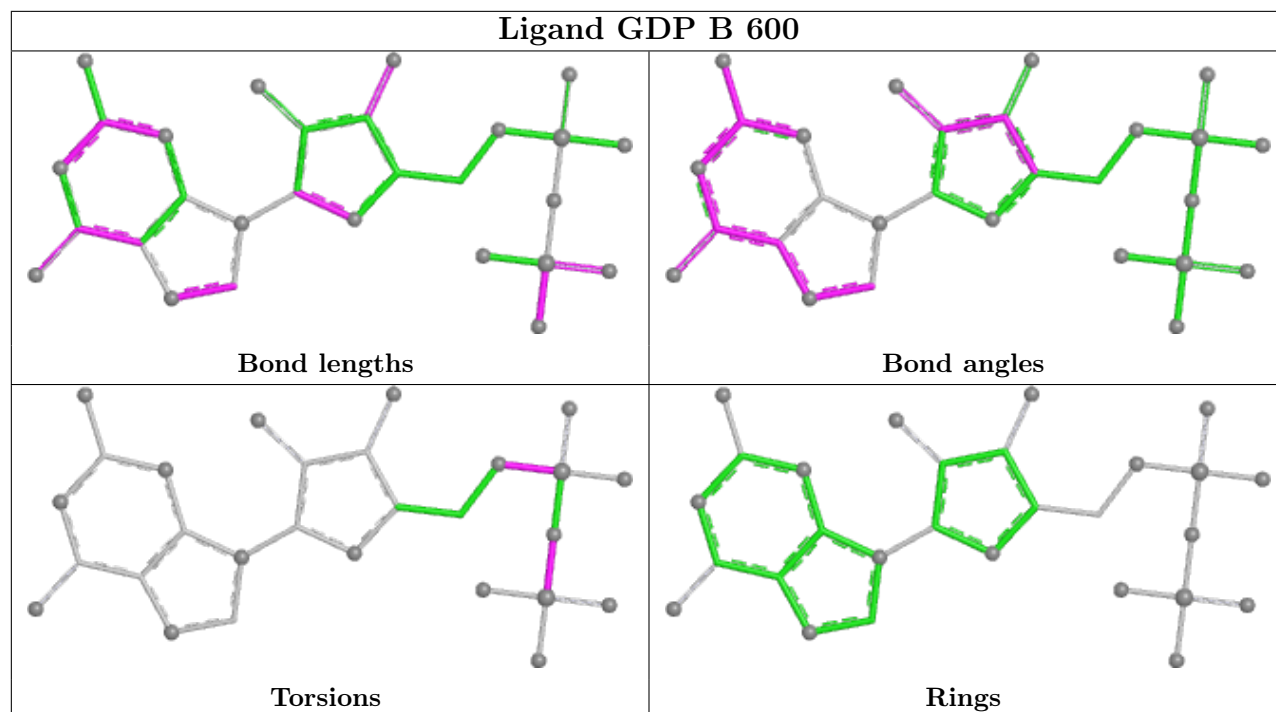

## 5.7 Other polymers [i](#)

There are no such residues in this entry.

## 5.8 Polymer linkage issues [i](#)

There are no chain breaks in this entry.

## 6 Map visualisation [i](#)

This section contains visualisations of the EMDB entry EMD-3620. These allow visual inspection of the internal detail of the map and identification of artifacts.

No raw map or half-maps were deposited for this entry and therefore no images, graphs, etc. pertaining to the raw map can be shown.

### 6.1 Orthogonal projections [i](#)

#### 6.1.1 Primary map

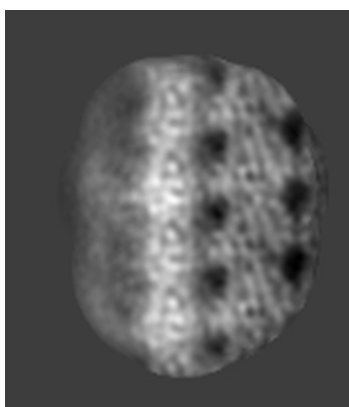

X

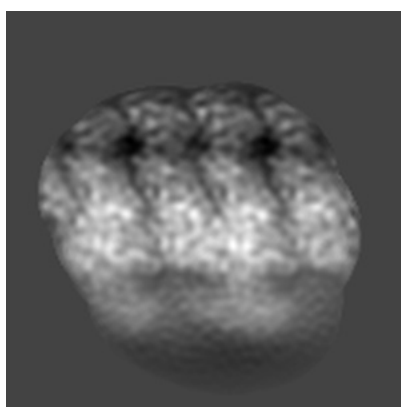

Y

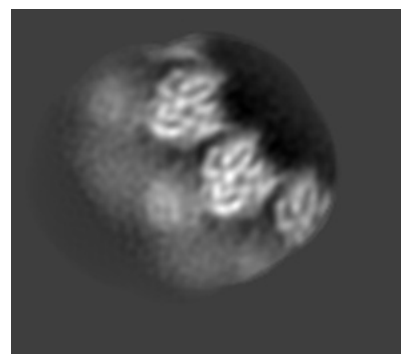

Z

The images above show the map projected in three orthogonal directions.

### 6.2 Central slices [i](#)

#### 6.2.1 Primary map

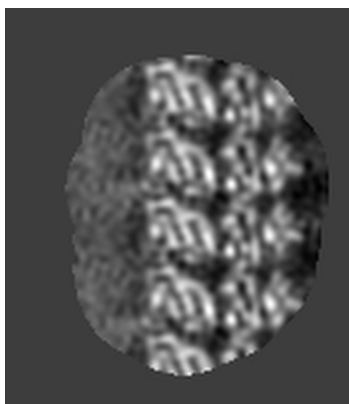

X Index: 80

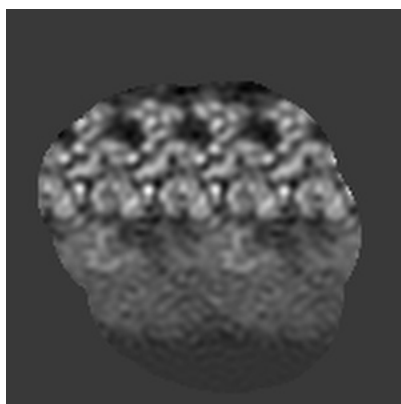

Y Index: 69

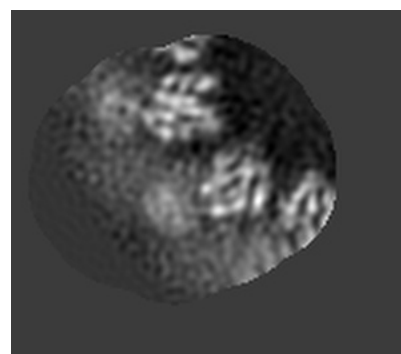

Z Index: 80

The images above show central slices of the map in three orthogonal directions.

## 6.3 Largest variance slices [i](#)

### 6.3.1 Primary map

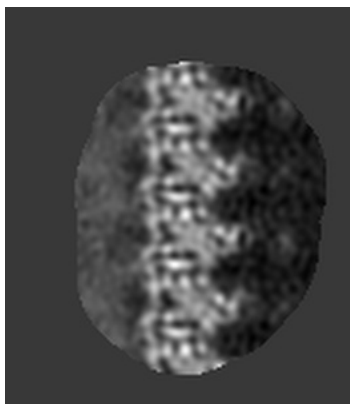

X Index: 87

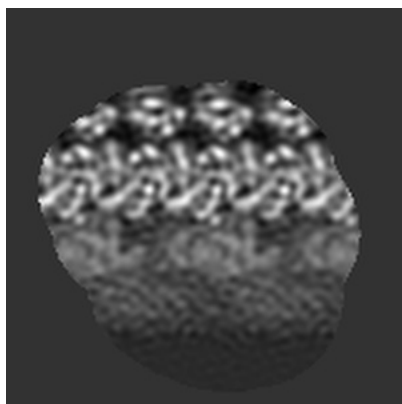

Y Index: 66

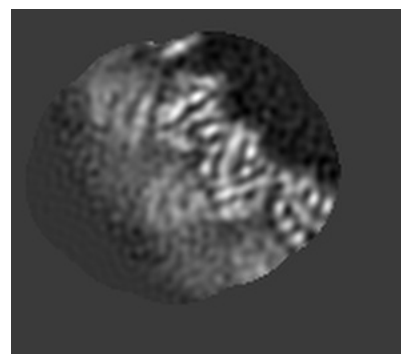

Z Index: 90

The images above show the largest variance slices of the map in three orthogonal directions.

## 6.4 Orthogonal surface views [i](#)

### 6.4.1 Primary map



X

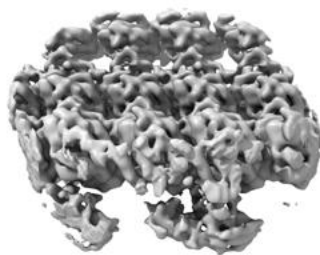

Y

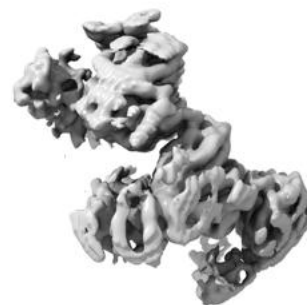

Z

The images above show the 3D surface view of the map at the recommended contour level 0.027. These images, in conjunction with the slice images, may facilitate assessment of whether an appropriate contour level has been provided.

## 6.5 Mask visualisation

This section was not generated. No masks/segmentation were deposited.

## 7 Map analysis [i](#)

This section contains the results of statistical analysis of the map.

### 7.1 Map-value distribution [i](#)

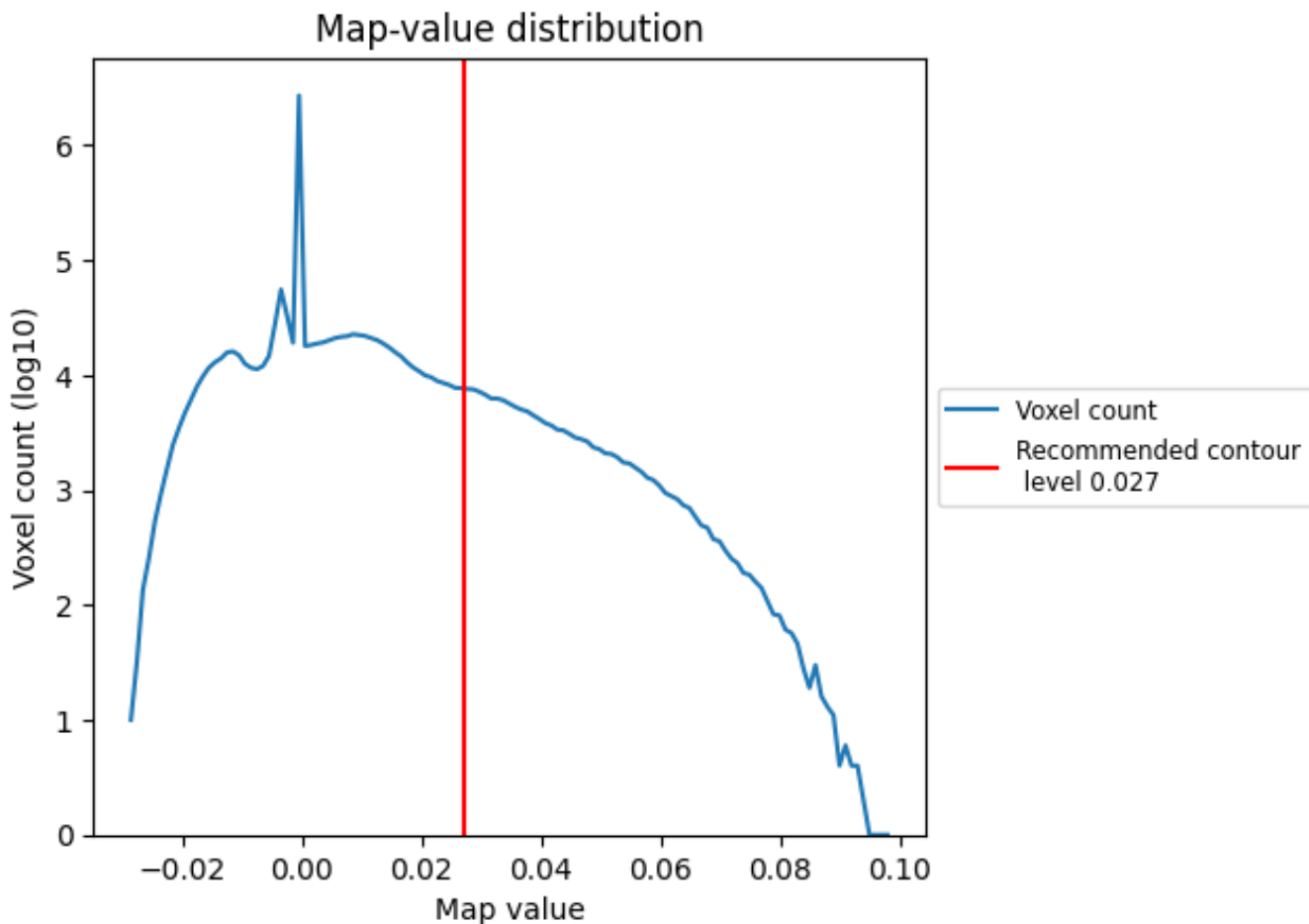

The map-value distribution is plotted in 128 intervals along the x-axis. The y-axis is logarithmic. A spike in this graph at zero usually indicates that the volume has been masked.

## 7.2 Volume estimate [i](#)

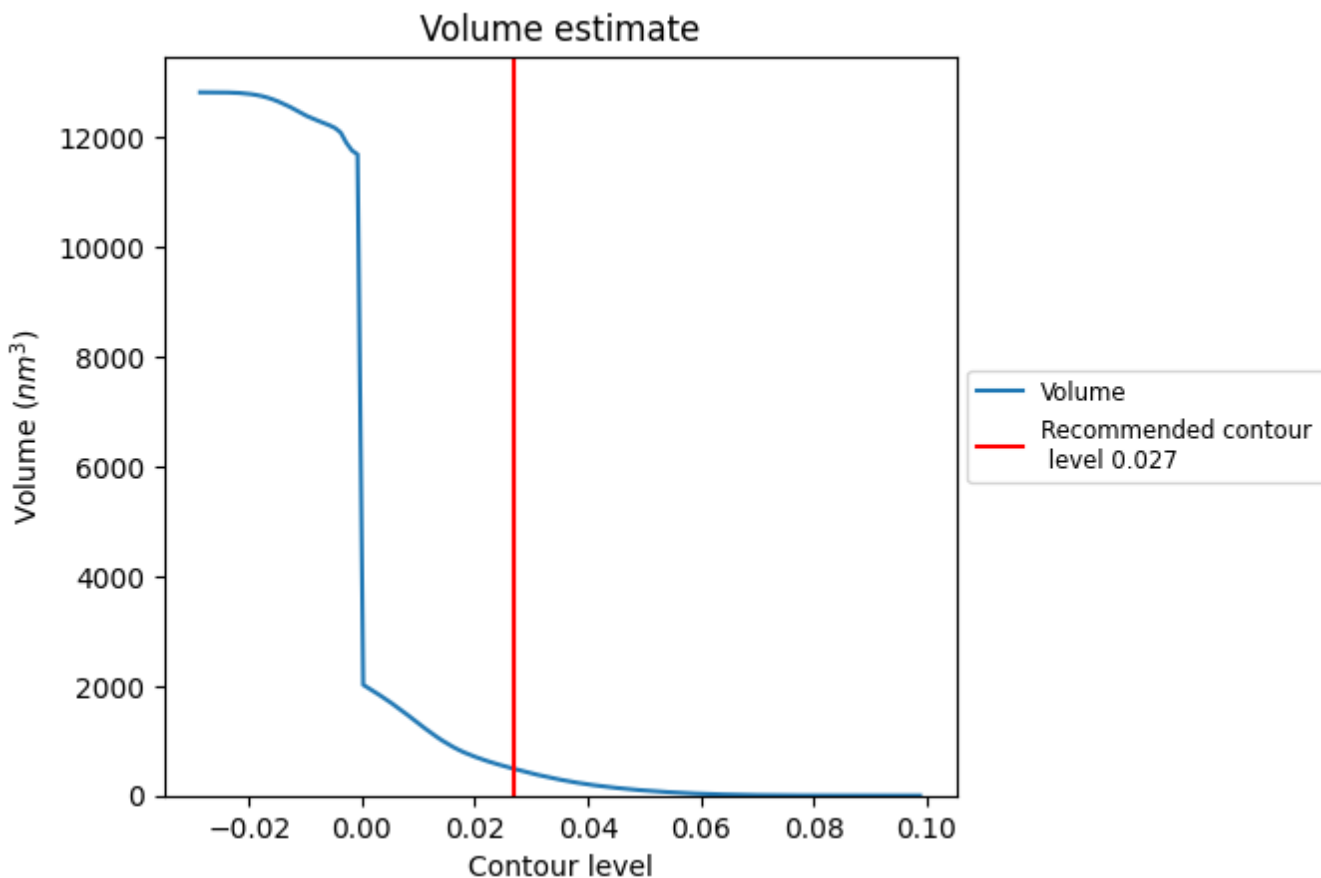

The volume at the recommended contour level is 487 nm<sup>3</sup>; this corresponds to an approximate mass of 440 kDa.

The volume estimate graph shows how the enclosed volume varies with the contour level. The recommended contour level is shown as a vertical line and the intersection between the line and the curve gives the volume of the enclosed surface at the given level.

## 7.3 Rotationally averaged power spectrum [i](#)

This section was not generated. The rotationally averaged power spectrum is only generated for cubic maps.



## 8 Fourier-Shell correlation

This section was not generated. No FSC curve or half-maps provided.

## 9 Map-model fit [i](#)

This section contains information regarding the fit between EMDB map EMD-3620 and PDB model 5ND2. Per-residue inclusion information can be found in section 3 on page 10.

### 9.1 Map-model overlay [i](#)

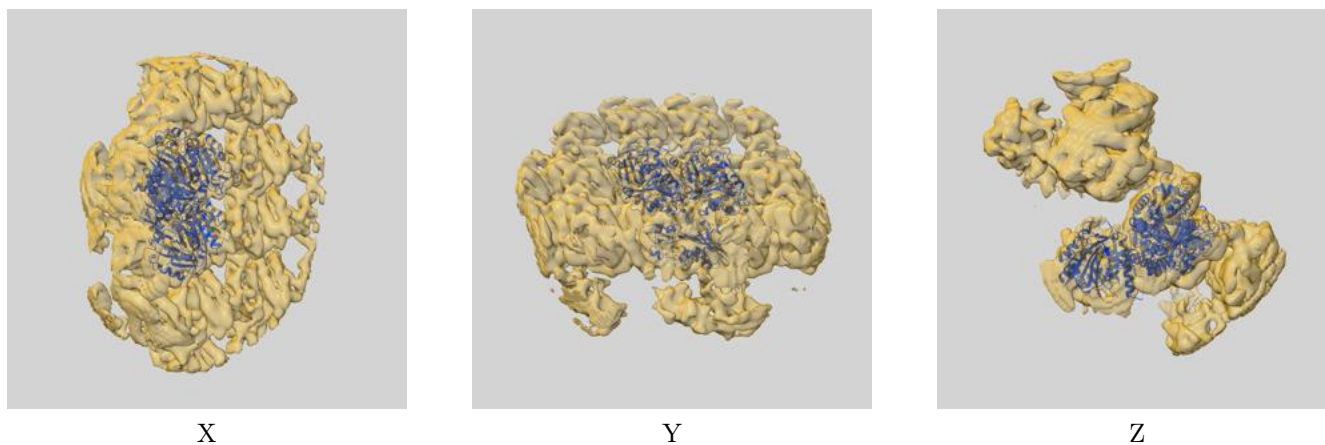

The images above show the 3D surface view of the map at the recommended contour level 0.027 at 50% transparency in yellow overlaid with a ribbon representation of the model coloured in blue. These images allow for the visual assessment of the quality of fit between the atomic model and the map.

## 9.2 Q-score mapped to coordinate model [i](#)

This section was not generated.

## 9.3 Atom inclusion mapped to coordinate model [i](#)

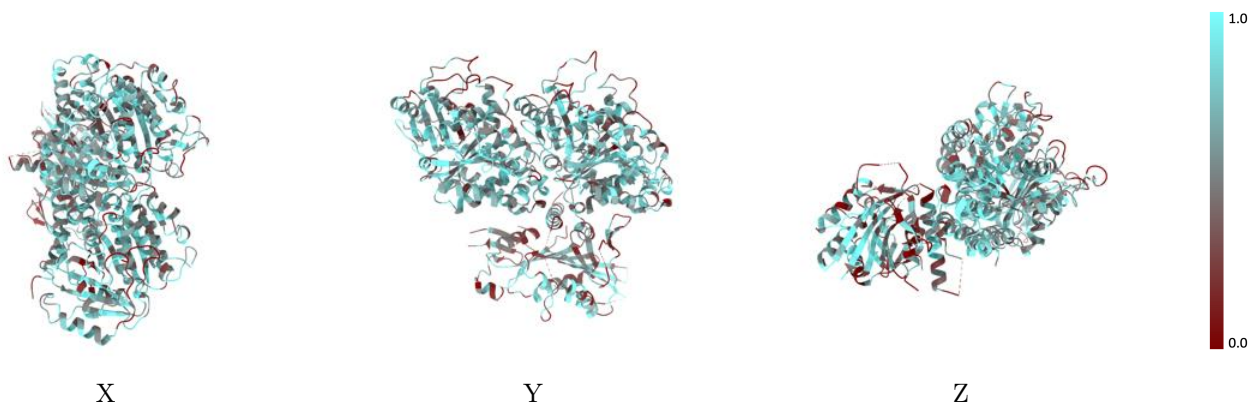

The images above show the model with each residue coloured according to its atom inclusion. This shows to what extent they are inside the map at the recommended contour level (0.027).



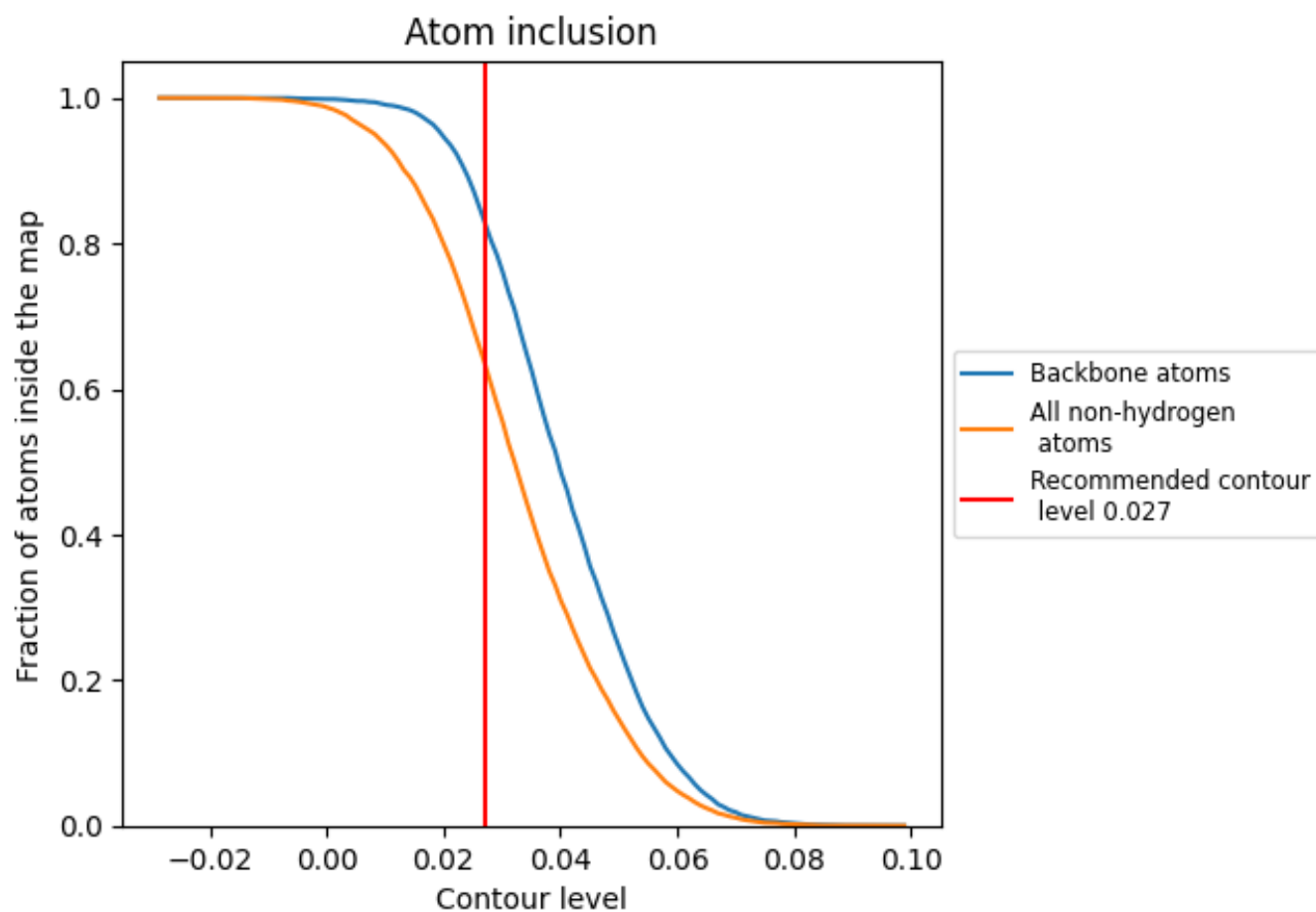

## 9.4 Atom inclusion [i](#)



At the recommended contour level, 83% of all backbone atoms, 64% of all non-hydrogen atoms, are inside the map.

## 9.5 Map-model fit summary [i](#)

The table lists the average atom inclusion at the recommended contour level (0.027) and Q-score for the entire model and for each chain.

Chain	Atom inclusion
All	 0.6358
A	 0.6724
B	 0.6624
C	 0.5431

