



## Full wwPDB EM Validation Report ⓘ

Nov 18, 2024 – 12:01 PM JST

PDB ID : 8XLM  
EMDB ID : EMD-38453  
Title : Structure of the SARS-CoV-2 EG.5.1 spike glycoprotein in complex with ACE2  
(1-up state)  
Authors : Nomai, T.; Anraku, Y.; Kita, S.; Hashiguchi, T.; Maenaka, K.  
Deposited on : 2023-12-26  
Resolution : 3.22 Å(reported)  
Based on initial model : 8IOU

This is a Full wwPDB EM Validation Report for a publicly released PDB entry.

We welcome your comments at [validation@mail.wwpdb.org](mailto:validation@mail.wwpdb.org)

A user guide is available at

<https://www.wwpdb.org/validation/2017/EMValidationReportHelp>

with specific help available everywhere you see the ⓘ symbol.

The types of validation reports are described at

<http://www.wwpdb.org/validation/2017/FAQs#types>.

---

The following versions of software and data (see [references ⓘ](#)) were used in the production of this report:

EMDB validation analysis : 0.0.1.dev113  
Mogul : 1.8.5 (274361), CSD as541be (2020)  
MolProbity : 4.02b-467  
Percentile statistics : 20231227.v01 (using entries in the PDB archive December 27th 2023)  
MapQ : 1.9.13  
Ideal geometry (proteins) : Engh & Huber (2001)  
Ideal geometry (DNA, RNA) : Parkinson et al. (1996)  
Validation Pipeline (wwPDB-VP) : 2.39

# 1 Overall quality at a glance i

The following experimental techniques were used to determine the structure:  
*ELECTRON MICROSCOPY*

The reported resolution of this entry is 3.22 Å.

Percentile scores (ranging between 0-100) for global validation metrics of the entry are shown in the following graphic. The table shows the number of entries on which the scores are based.

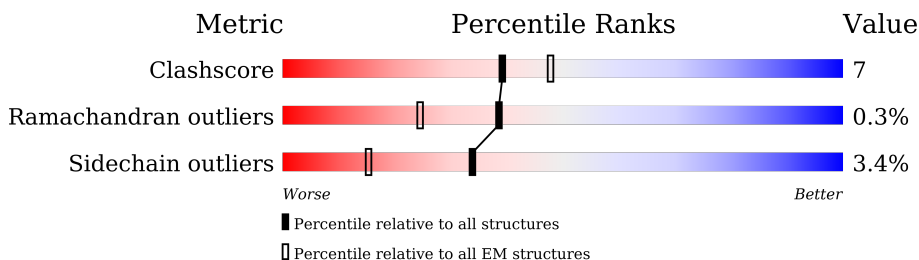







Metric	Whole archive (#Entries)	EM structures (#Entries)
Clashscore	210492	15764
Ramachandran outliers	207382	16835
Sidechain outliers	206894	16415

The table below summarises the geometric issues observed across the polymeric chains and their fit to the map. The red, orange, yellow and green segments of the bar indicate the fraction of residues that contain outliers for  $\geq 3$ , 2, 1 and 0 types of geometric quality criteria respectively. A grey segment represents the fraction of residues that are not modelled. The numeric value for each fraction is indicated below the corresponding segment, with a dot representing fractions  $\leq 5\%$ . The upper red bar (where present) indicates the fraction of residues that have poor fit to the EM map (all-atom inclusion  $< 40\%$ ). The numeric value is given above the bar.

Mol	Chain	Length	Quality of chain
1	A	1245	 66% 14% 20%
1	B	1245	 63% 16% 20%
1	C	1245	 62% 13% 24%
2	D	608	 50% 77% 20%
3	E	2	 100%
3	F	2	 100%
3	G	2	 100%
3	H	2	 100%

*Continued on next page...*

*Continued from previous page...*

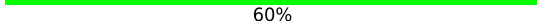
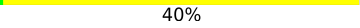
Mol	Chain	Length	Quality of chain
3	J	2	 100%
3	K	2	 100%
3	R	2	 100%
3	S	2	 100%
4	Q	3	 67%
5	T	5	 20%
			 60%
			 40%

## 2 Entry composition i

There are 6 unique types of molecules in this entry. The entry contains 28596 atoms, of which 0 are hydrogens and 0 are deuteriums.

In the tables below, the AltConf column contains the number of residues with at least one atom in alternate conformation and the Trace column contains the number of residues modelled with at most 2 atoms.

- Molecule 1 is a protein called Spike glycoprotein.

Mol	Chain	Residues	Atoms					AltConf	Trace
			Total	C	N	O	S		
1	A	997	7794	4984	1296	1479	35	0	0
1	B	996	7803	4994	1296	1477	36	0	0
1	C	940	7351	4707	1216	1394	34	0	0

There are 309 discrepancies between the modelled and reference sequences:

Chain	Residue	Modelled	Actual	Comment	Reference
A	5	LEU	-	expression tag	UNP P0DTC2
A	6	LEU	-	expression tag	UNP P0DTC2
A	7	MET	-	expression tag	UNP P0DTC2
A	8	GLY	-	expression tag	UNP P0DTC2
A	9	CYS	-	expression tag	UNP P0DTC2
A	10	VAL	-	expression tag	UNP P0DTC2
A	11	ALA	-	expression tag	UNP P0DTC2
A	12	GLU	-	expression tag	UNP P0DTC2
A	13	THR	-	expression tag	UNP P0DTC2
A	14	GLY	-	expression tag	UNP P0DTC2
A	22	ILE	THR	variant	UNP P0DTC2
A	?	-	LEU	deletion	UNP P0DTC2
A	?	-	PRO	deletion	UNP P0DTC2
A	?	-	PRO	deletion	UNP P0DTC2
A	27	SER	ALA	variant	UNP P0DTC2
A	52	HIS	GLN	variant	UNP P0DTC2
A	83	ALA	VAL	variant	UNP P0DTC2
A	142	ASP	GLY	variant	UNP P0DTC2
A	?	-	TYR	deletion	UNP P0DTC2
A	146	GLN	HIS	variant	UNP P0DTC2
A	183	GLU	GLN	variant	UNP P0DTC2
A	213	GLU	VAL	variant	UNP P0DTC2
A	252	VAL	GLY	variant	UNP P0DTC2
A	339	HIS	GLY	variant	UNP P0DTC2

*Continued on next page...*

*Continued from previous page...*

Chain	Residue	Modelled	Actual	Comment	Reference
A	346	THR	ARG	variant	UNP P0DTC2
A	368	ILE	LEU	variant	UNP P0DTC2
A	371	PHE	SER	variant	UNP P0DTC2
A	373	PRO	SER	variant	UNP P0DTC2
A	375	PHE	SER	variant	UNP P0DTC2
A	376	ALA	THR	variant	UNP P0DTC2
A	405	ASN	ASP	variant	UNP P0DTC2
A	408	SER	ARG	variant	UNP P0DTC2
A	417	ASN	LYS	variant	UNP P0DTC2
A	440	LYS	ASN	variant	UNP P0DTC2
A	445	PRO	VAL	variant	UNP P0DTC2
A	446	SER	GLY	variant	UNP P0DTC2
A	456	LEU	PHE	variant	UNP P0DTC2
A	460	LYS	ASN	variant	UNP P0DTC2
A	477	ASN	SER	variant	UNP P0DTC2
A	478	LYS	THR	variant	UNP P0DTC2
A	484	ALA	GLU	variant	UNP P0DTC2
A	486	PRO	PHE	variant	UNP P0DTC2
A	490	SER	PHE	variant	UNP P0DTC2
A	498	ARG	GLN	variant	UNP P0DTC2
A	501	TYR	ASN	variant	UNP P0DTC2
A	505	HIS	TYR	variant	UNP P0DTC2
A	614	GLY	ASP	variant	UNP P0DTC2
A	655	TYR	HIS	variant	UNP P0DTC2
A	679	LYS	ASN	variant	UNP P0DTC2
A	681	HIS	PRO	variant	UNP P0DTC2
A	682	GLY	ARG	engineered mutation	UNP P0DTC2
A	683	SER	ARG	engineered mutation	UNP P0DTC2
A	685	GLY	ARG	engineered mutation	UNP P0DTC2
A	764	LYS	ASN	variant	UNP P0DTC2
A	796	TYR	ASP	variant	UNP P0DTC2
A	817	PRO	PHE	engineered mutation	UNP P0DTC2
A	892	PRO	ALA	engineered mutation	UNP P0DTC2
A	899	PRO	ALA	engineered mutation	UNP P0DTC2
A	942	PRO	ALA	engineered mutation	UNP P0DTC2
A	954	HIS	GLN	variant	UNP P0DTC2
A	969	LYS	ASN	variant	UNP P0DTC2
A	986	PRO	LYS	engineered mutation	UNP P0DTC2
A	987	PRO	VAL	engineered mutation	UNP P0DTC2
A	1211	ALA	-	expression tag	UNP P0DTC2
A	1212	SER	-	expression tag	UNP P0DTC2
A	1213	SER	-	expression tag	UNP P0DTC2

*Continued on next page...*

*Continued from previous page...*

Chain	Residue	Modelled	Actual	Comment	Reference
A	1214	GLY	-	expression tag	UNP P0DTC2
A	1215	TYR	-	expression tag	UNP P0DTC2
A	1216	ILE	-	expression tag	UNP P0DTC2
A	1217	PRO	-	expression tag	UNP P0DTC2
A	1218	GLU	-	expression tag	UNP P0DTC2
A	1219	ALA	-	expression tag	UNP P0DTC2
A	1220	PRO	-	expression tag	UNP P0DTC2
A	1221	ARG	-	expression tag	UNP P0DTC2
A	1222	ASP	-	expression tag	UNP P0DTC2
A	1223	GLY	-	expression tag	UNP P0DTC2
A	1224	GLN	-	expression tag	UNP P0DTC2
A	1225	ALA	-	expression tag	UNP P0DTC2
A	1226	TYR	-	expression tag	UNP P0DTC2
A	1227	VAL	-	expression tag	UNP P0DTC2
A	1228	ARG	-	expression tag	UNP P0DTC2
A	1229	LYS	-	expression tag	UNP P0DTC2
A	1230	ASP	-	expression tag	UNP P0DTC2
A	1231	GLY	-	expression tag	UNP P0DTC2
A	1232	GLU	-	expression tag	UNP P0DTC2
A	1233	TRP	-	expression tag	UNP P0DTC2
A	1234	VAL	-	expression tag	UNP P0DTC2
A	1235	LEU	-	expression tag	UNP P0DTC2
A	1236	LEU	-	expression tag	UNP P0DTC2
A	1237	SER	-	expression tag	UNP P0DTC2
A	1238	THR	-	expression tag	UNP P0DTC2
A	1239	PHE	-	expression tag	UNP P0DTC2
A	1240	LEU	-	expression tag	UNP P0DTC2
A	1241	GLU	-	expression tag	UNP P0DTC2
A	1242	GLY	-	expression tag	UNP P0DTC2
A	1243	THR	-	expression tag	UNP P0DTC2
A	1244	LYS	-	expression tag	UNP P0DTC2
A	1245	HIS	-	expression tag	UNP P0DTC2
A	1246	HIS	-	expression tag	UNP P0DTC2
A	1247	HIS	-	expression tag	UNP P0DTC2
A	1248	HIS	-	expression tag	UNP P0DTC2
A	1249	HIS	-	expression tag	UNP P0DTC2
A	1250	HIS	-	expression tag	UNP P0DTC2
B	5	LEU	-	expression tag	UNP P0DTC2
B	6	LEU	-	expression tag	UNP P0DTC2
B	7	MET	-	expression tag	UNP P0DTC2
B	8	GLY	-	expression tag	UNP P0DTC2
B	9	CYS	-	expression tag	UNP P0DTC2

*Continued on next page...*

*Continued from previous page...*

Chain	Residue	Modelled	Actual	Comment	Reference
B	10	VAL	-	expression tag	UNP P0DTC2
B	11	ALA	-	expression tag	UNP P0DTC2
B	12	GLU	-	expression tag	UNP P0DTC2
B	13	THR	-	expression tag	UNP P0DTC2
B	14	GLY	-	expression tag	UNP P0DTC2
B	22	ILE	THR	variant	UNP P0DTC2
B	?	-	LEU	deletion	UNP P0DTC2
B	?	-	PRO	deletion	UNP P0DTC2
B	?	-	PRO	deletion	UNP P0DTC2
B	27	SER	ALA	variant	UNP P0DTC2
B	52	HIS	GLN	variant	UNP P0DTC2
B	83	ALA	VAL	variant	UNP P0DTC2
B	142	ASP	GLY	variant	UNP P0DTC2
B	?	-	TYR	deletion	UNP P0DTC2
B	146	GLN	HIS	variant	UNP P0DTC2
B	183	GLU	GLN	variant	UNP P0DTC2
B	213	GLU	VAL	variant	UNP P0DTC2
B	252	VAL	GLY	variant	UNP P0DTC2
B	339	HIS	GLY	variant	UNP P0DTC2
B	346	THR	ARG	variant	UNP P0DTC2
B	368	ILE	LEU	variant	UNP P0DTC2
B	371	PHE	SER	variant	UNP P0DTC2
B	373	PRO	SER	variant	UNP P0DTC2
B	375	PHE	SER	variant	UNP P0DTC2
B	376	ALA	THR	variant	UNP P0DTC2
B	405	ASN	ASP	variant	UNP P0DTC2
B	408	SER	ARG	variant	UNP P0DTC2
B	417	ASN	LYS	variant	UNP P0DTC2
B	440	LYS	ASN	variant	UNP P0DTC2
B	445	PRO	VAL	variant	UNP P0DTC2
B	446	SER	GLY	variant	UNP P0DTC2
B	456	LEU	PHE	variant	UNP P0DTC2
B	460	LYS	ASN	variant	UNP P0DTC2
B	477	ASN	SER	variant	UNP P0DTC2
B	478	LYS	THR	variant	UNP P0DTC2
B	484	ALA	GLU	variant	UNP P0DTC2
B	486	PRO	PHE	variant	UNP P0DTC2
B	490	SER	PHE	variant	UNP P0DTC2
B	498	ARG	GLN	variant	UNP P0DTC2
B	501	TYR	ASN	variant	UNP P0DTC2
B	505	HIS	TYR	variant	UNP P0DTC2
B	614	GLY	ASP	variant	UNP P0DTC2

*Continued on next page...*

*Continued from previous page...*

Chain	Residue	Modelled	Actual	Comment	Reference
B	655	TYR	HIS	variant	UNP P0DTC2
B	679	LYS	ASN	variant	UNP P0DTC2
B	681	HIS	PRO	variant	UNP P0DTC2
B	682	GLY	ARG	engineered mutation	UNP P0DTC2
B	683	SER	ARG	engineered mutation	UNP P0DTC2
B	685	GLY	ARG	engineered mutation	UNP P0DTC2
B	764	LYS	ASN	variant	UNP P0DTC2
B	796	TYR	ASP	variant	UNP P0DTC2
B	817	PRO	PHE	engineered mutation	UNP P0DTC2
B	892	PRO	ALA	engineered mutation	UNP P0DTC2
B	899	PRO	ALA	engineered mutation	UNP P0DTC2
B	942	PRO	ALA	engineered mutation	UNP P0DTC2
B	954	HIS	GLN	variant	UNP P0DTC2
B	969	LYS	ASN	variant	UNP P0DTC2
B	986	PRO	LYS	engineered mutation	UNP P0DTC2
B	987	PRO	VAL	engineered mutation	UNP P0DTC2
B	1211	ALA	-	expression tag	UNP P0DTC2
B	1212	SER	-	expression tag	UNP P0DTC2
B	1213	SER	-	expression tag	UNP P0DTC2
B	1214	GLY	-	expression tag	UNP P0DTC2
B	1215	TYR	-	expression tag	UNP P0DTC2
B	1216	ILE	-	expression tag	UNP P0DTC2
B	1217	PRO	-	expression tag	UNP P0DTC2
B	1218	GLU	-	expression tag	UNP P0DTC2
B	1219	ALA	-	expression tag	UNP P0DTC2
B	1220	PRO	-	expression tag	UNP P0DTC2
B	1221	ARG	-	expression tag	UNP P0DTC2
B	1222	ASP	-	expression tag	UNP P0DTC2
B	1223	GLY	-	expression tag	UNP P0DTC2
B	1224	GLN	-	expression tag	UNP P0DTC2
B	1225	ALA	-	expression tag	UNP P0DTC2
B	1226	TYR	-	expression tag	UNP P0DTC2
B	1227	VAL	-	expression tag	UNP P0DTC2
B	1228	ARG	-	expression tag	UNP P0DTC2
B	1229	LYS	-	expression tag	UNP P0DTC2
B	1230	ASP	-	expression tag	UNP P0DTC2
B	1231	GLY	-	expression tag	UNP P0DTC2
B	1232	GLU	-	expression tag	UNP P0DTC2
B	1233	TRP	-	expression tag	UNP P0DTC2
B	1234	VAL	-	expression tag	UNP P0DTC2
B	1235	LEU	-	expression tag	UNP P0DTC2
B	1236	LEU	-	expression tag	UNP P0DTC2

*Continued on next page...*



*Continued from previous page...*

Chain	Residue	Modelled	Actual	Comment	Reference
B	1237	SER	-	expression tag	UNP P0DTC2
B	1238	THR	-	expression tag	UNP P0DTC2
B	1239	PHE	-	expression tag	UNP P0DTC2
B	1240	LEU	-	expression tag	UNP P0DTC2
B	1241	GLU	-	expression tag	UNP P0DTC2
B	1242	GLY	-	expression tag	UNP P0DTC2
B	1243	THR	-	expression tag	UNP P0DTC2
B	1244	LYS	-	expression tag	UNP P0DTC2
B	1245	HIS	-	expression tag	UNP P0DTC2
B	1246	HIS	-	expression tag	UNP P0DTC2
B	1247	HIS	-	expression tag	UNP P0DTC2
B	1248	HIS	-	expression tag	UNP P0DTC2
B	1249	HIS	-	expression tag	UNP P0DTC2
B	1250	HIS	-	expression tag	UNP P0DTC2
C	5	LEU	-	expression tag	UNP P0DTC2
C	6	LEU	-	expression tag	UNP P0DTC2
C	7	MET	-	expression tag	UNP P0DTC2
C	8	GLY	-	expression tag	UNP P0DTC2
C	9	CYS	-	expression tag	UNP P0DTC2
C	10	VAL	-	expression tag	UNP P0DTC2
C	11	ALA	-	expression tag	UNP P0DTC2
C	12	GLU	-	expression tag	UNP P0DTC2
C	13	THR	-	expression tag	UNP P0DTC2
C	14	GLY	-	expression tag	UNP P0DTC2
C	22	ILE	THR	variant	UNP P0DTC2
C	?	-	LEU	deletion	UNP P0DTC2
C	?	-	PRO	deletion	UNP P0DTC2
C	?	-	PRO	deletion	UNP P0DTC2
C	27	SER	ALA	variant	UNP P0DTC2
C	52	HIS	GLN	variant	UNP P0DTC2
C	83	ALA	VAL	variant	UNP P0DTC2
C	143	ASP	GLY	variant	UNP P0DTC2
C	?	-	TYR	deletion	UNP P0DTC2
C	146	GLN	HIS	variant	UNP P0DTC2
C	183	GLU	GLN	variant	UNP P0DTC2
C	213	GLU	VAL	variant	UNP P0DTC2
C	252	VAL	GLY	variant	UNP P0DTC2
C	339	HIS	GLY	variant	UNP P0DTC2
C	346	THR	ARG	variant	UNP P0DTC2
C	368	ILE	LEU	variant	UNP P0DTC2
C	371	PHE	SER	variant	UNP P0DTC2
C	373	PRO	SER	variant	UNP P0DTC2

*Continued on next page...*

*Continued from previous page...*

Chain	Residue	Modelled	Actual	Comment	Reference
C	375	PHE	SER	variant	UNP P0DTC2
C	376	ALA	THR	variant	UNP P0DTC2
C	405	ASN	ASP	variant	UNP P0DTC2
C	408	SER	ARG	variant	UNP P0DTC2
C	417	ASN	LYS	variant	UNP P0DTC2
C	440	LYS	ASN	variant	UNP P0DTC2
C	445	PRO	VAL	variant	UNP P0DTC2
C	446	SER	GLY	variant	UNP P0DTC2
C	456	LEU	PHE	variant	UNP P0DTC2
C	460	LYS	ASN	variant	UNP P0DTC2
C	477	ASN	SER	variant	UNP P0DTC2
C	478	LYS	THR	variant	UNP P0DTC2
C	484	ALA	GLU	variant	UNP P0DTC2
C	486	PRO	PHE	variant	UNP P0DTC2
C	490	SER	PHE	variant	UNP P0DTC2
C	498	ARG	GLN	variant	UNP P0DTC2
C	501	TYR	ASN	variant	UNP P0DTC2
C	505	HIS	TYR	variant	UNP P0DTC2
C	614	GLY	ASP	variant	UNP P0DTC2
C	655	TYR	HIS	variant	UNP P0DTC2
C	679	LYS	ASN	variant	UNP P0DTC2
C	681	HIS	PRO	variant	UNP P0DTC2
C	682	GLY	ARG	engineered mutation	UNP P0DTC2
C	683	SER	ARG	engineered mutation	UNP P0DTC2
C	685	GLY	ARG	engineered mutation	UNP P0DTC2
C	764	LYS	ASN	variant	UNP P0DTC2
C	796	TYR	ASP	variant	UNP P0DTC2
C	817	PRO	PHE	engineered mutation	UNP P0DTC2
C	892	PRO	ALA	engineered mutation	UNP P0DTC2
C	899	PRO	ALA	engineered mutation	UNP P0DTC2
C	942	PRO	ALA	engineered mutation	UNP P0DTC2
C	954	HIS	GLN	variant	UNP P0DTC2
C	969	LYS	ASN	variant	UNP P0DTC2
C	986	PRO	LYS	engineered mutation	UNP P0DTC2
C	987	PRO	VAL	engineered mutation	UNP P0DTC2
C	1211	ALA	-	expression tag	UNP P0DTC2
C	1212	SER	-	expression tag	UNP P0DTC2
C	1213	SER	-	expression tag	UNP P0DTC2
C	1214	GLY	-	expression tag	UNP P0DTC2
C	1215	TYR	-	expression tag	UNP P0DTC2
C	1216	ILE	-	expression tag	UNP P0DTC2
C	1217	PRO	-	expression tag	UNP P0DTC2

*Continued on next page...*

*Continued from previous page...*

Chain	Residue	Modelled	Actual	Comment	Reference
C	1218	GLU	-	expression tag	UNP P0DTC2
C	1219	ALA	-	expression tag	UNP P0DTC2
C	1220	PRO	-	expression tag	UNP P0DTC2
C	1221	ARG	-	expression tag	UNP P0DTC2
C	1222	ASP	-	expression tag	UNP P0DTC2
C	1223	GLY	-	expression tag	UNP P0DTC2
C	1224	GLN	-	expression tag	UNP P0DTC2
C	1225	ALA	-	expression tag	UNP P0DTC2
C	1226	TYR	-	expression tag	UNP P0DTC2
C	1227	VAL	-	expression tag	UNP P0DTC2
C	1228	ARG	-	expression tag	UNP P0DTC2
C	1229	LYS	-	expression tag	UNP P0DTC2
C	1230	ASP	-	expression tag	UNP P0DTC2
C	1231	GLY	-	expression tag	UNP P0DTC2
C	1232	GLU	-	expression tag	UNP P0DTC2
C	1233	TRP	-	expression tag	UNP P0DTC2
C	1234	VAL	-	expression tag	UNP P0DTC2
C	1235	LEU	-	expression tag	UNP P0DTC2
C	1236	LEU	-	expression tag	UNP P0DTC2
C	1237	SER	-	expression tag	UNP P0DTC2
C	1238	THR	-	expression tag	UNP P0DTC2
C	1239	PHE	-	expression tag	UNP P0DTC2
C	1240	LEU	-	expression tag	UNP P0DTC2
C	1241	GLU	-	expression tag	UNP P0DTC2
C	1242	GLY	-	expression tag	UNP P0DTC2
C	1243	THR	-	expression tag	UNP P0DTC2
C	1244	LYS	-	expression tag	UNP P0DTC2
C	1245	HIS	-	expression tag	UNP P0DTC2
C	1246	HIS	-	expression tag	UNP P0DTC2
C	1247	HIS	-	expression tag	UNP P0DTC2
C	1248	HIS	-	expression tag	UNP P0DTC2
C	1249	HIS	-	expression tag	UNP P0DTC2
C	1250	HIS	-	expression tag	UNP P0DTC2

- Molecule 2 is a protein called Processed angiotensin-converting enzyme 2.

Mol	Chain	Residues	Atoms					AltConf	Trace
			Total	C	N	O	S		
2	D	596	4862	3111	805	917	29	0	0

There are 9 discrepancies between the modelled and reference sequences:

Chain	Residue	Modelled	Actual	Comment	Reference
D	618	GLY	-	expression tag	UNP Q9BYF1
D	619	THR	-	expression tag	UNP Q9BYF1
D	620	LYS	-	expression tag	UNP Q9BYF1
D	621	HIS	-	expression tag	UNP Q9BYF1
D	622	HIS	-	expression tag	UNP Q9BYF1
D	623	HIS	-	expression tag	UNP Q9BYF1
D	624	HIS	-	expression tag	UNP Q9BYF1
D	625	HIS	-	expression tag	UNP Q9BYF1
D	626	HIS	-	expression tag	UNP Q9BYF1

- Molecule 3 is an oligosaccharide called 2-acetamido-2-deoxy-beta-D-glucopyranose-(1-4)-2-acetamido-2-deoxy-beta-D-glucopyranose.



Mol	Chain	Residues	Atoms				AltConf	Trace
			Total	C	N	O		
3	E	2	28	16	2	10	0	0
3	F	2	28	16	2	10	0	0
3	G	2	28	16	2	10	0	0
3	H	2	28	16	2	10	0	0
3	J	2	28	16	2	10	0	0
3	K	2	28	16	2	10	0	0
3	R	2	28	16	2	10	0	0
3	S	2	28	16	2	10	0	0

- Molecule 4 is an oligosaccharide called beta-D-mannopyranose-(1-4)-2-acetamido-2-deoxy-beta-D-glucopyranose-(1-4)-2-acetamido-2-deoxy-beta-D-glucopyranose.



Mol	Chain	Residues	Atoms				AltConf	Trace
			Total	C	N	O		
4	Q	3	39	22	2	15	0	0

- Molecule 5 is an oligosaccharide called alpha-D-mannopyranose-(1-3)-[alpha-D-mannopyranose-(1-6)]beta-D-mannopyranose-(1-4)-2-acetamido-2-deoxy-beta-D-glucopyranose-(1-4)-2-acetamido-2-deoxy-beta-D-glucopyranose.

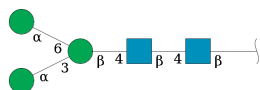

Mol	Chain	Residues	Atoms				AltConf	Trace
			Total	C	N	O		
5	T	5	61	34	2	25	0	0

- Molecule 6 is 2-acetamido-2-deoxy-beta-D-glucopyranose (three-letter code: NAG) (formula: C<sub>8</sub>H<sub>15</sub>NO<sub>6</sub>).

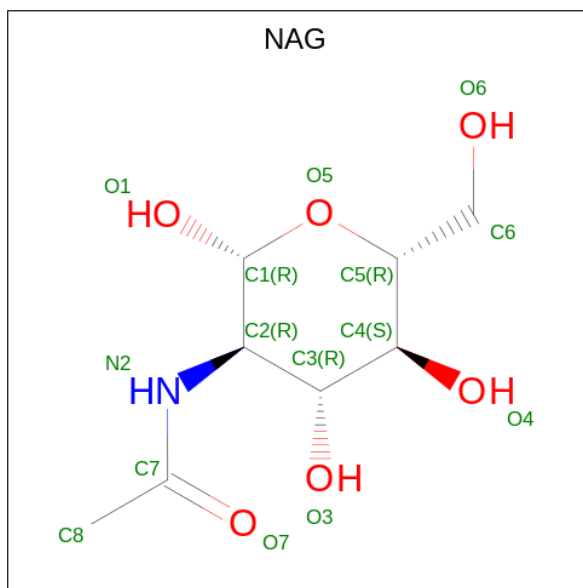

Mol	Chain	Residues	Atoms				AltConf
			Total	C	N	O	
6	A	1	14	8	1	5	0
6	A	1	14	8	1	5	0
6	A	1	14	8	1	5	0
6	A	1	14	8	1	5	0

Continued on next page...

*Continued from previous page...*

Mol	Chain	Residues	Atoms				AltConf
			Total	C	N	O	
6	A	1	Total 14	C 8	N 1	O 5	0
6	A	1	Total 14	C 8	N 1	O 5	0
6	A	1	Total 14	C 8	N 1	O 5	0
6	A	1	Total 14	C 8	N 1	O 5	0
6	A	1	Total 14	C 8	N 1	O 5	0
6	A	1	Total 14	C 8	N 1	O 5	0
6	B	1	Total 14	C 8	N 1	O 5	0
6	B	1	Total 14	C 8	N 1	O 5	0
6	B	1	Total 14	C 8	N 1	O 5	0
6	B	1	Total 14	C 8	N 1	O 5	0
6	B	1	Total 14	C 8	N 1	O 5	0
6	B	1	Total 14	C 8	N 1	O 5	0
6	B	1	Total 14	C 8	N 1	O 5	0
6	B	1	Total 14	C 8	N 1	O 5	0
6	B	1	Total 14	C 8	N 1	O 5	0
6	B	1	Total 14	C 8	N 1	O 5	0
6	C	1	Total 14	C 8	N 1	O 5	0
6	C	1	Total 14	C 8	N 1	O 5	0
6	C	1	Total 14	C 8	N 1	O 5	0
6	C	1	Total 14	C 8	N 1	O 5	0
6	C	1	Total 14	C 8	N 1	O 5	0

*Continued on next page...*

*Continued from previous page...*

Mol	Chain	Residues	Atoms				AltConf
			Total	C	N	O	
6	C	1	Total 14	8	1	5	0
6	C	1	Total 14	8	1	5	0
6	C	1	Total 14	8	1	5	0
6	C	1	Total 14	8	1	5	0
6	C	1	Total 14	8	1	5	0
6	C	1	Total 14	8	1	5	0
6	D	1	Total 14	8	1	5	0
6	D	1	Total 14	8	1	5	0







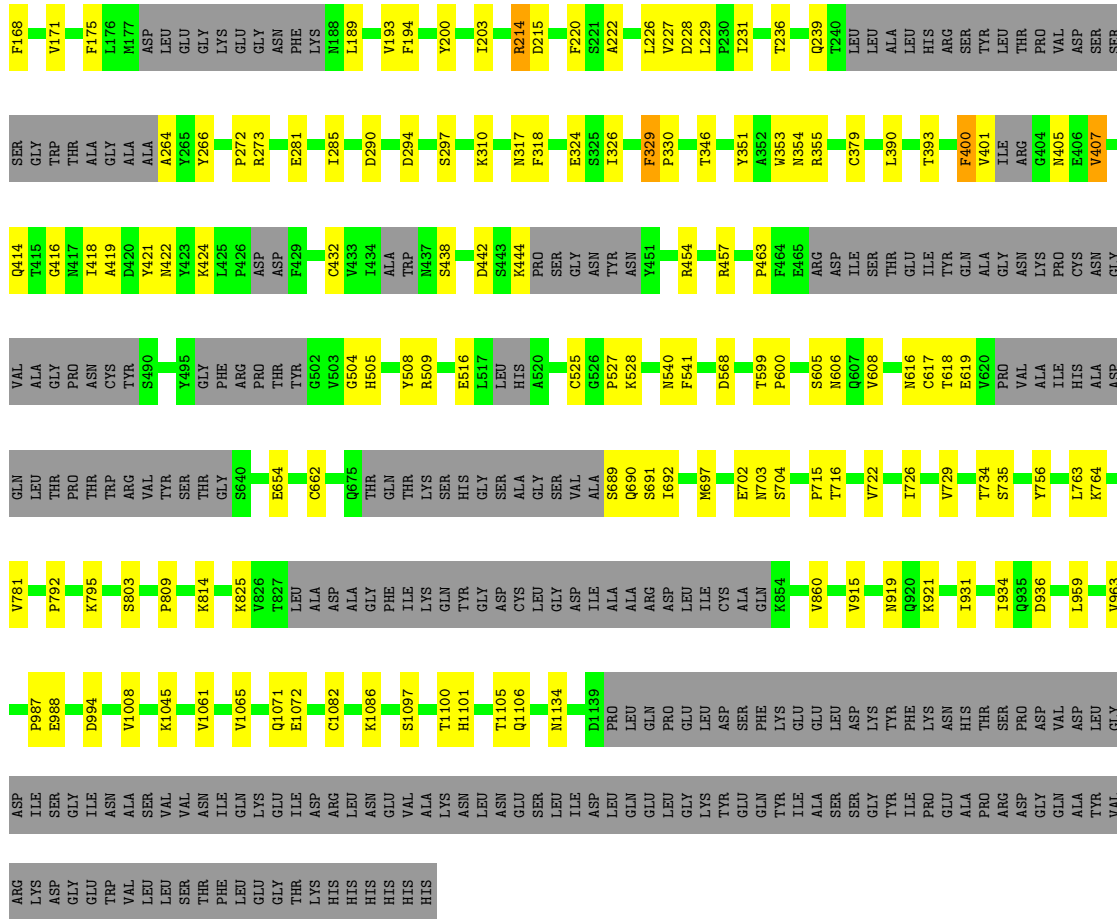

• Molecule 2: Processed angiotensin-converting enzyme 2

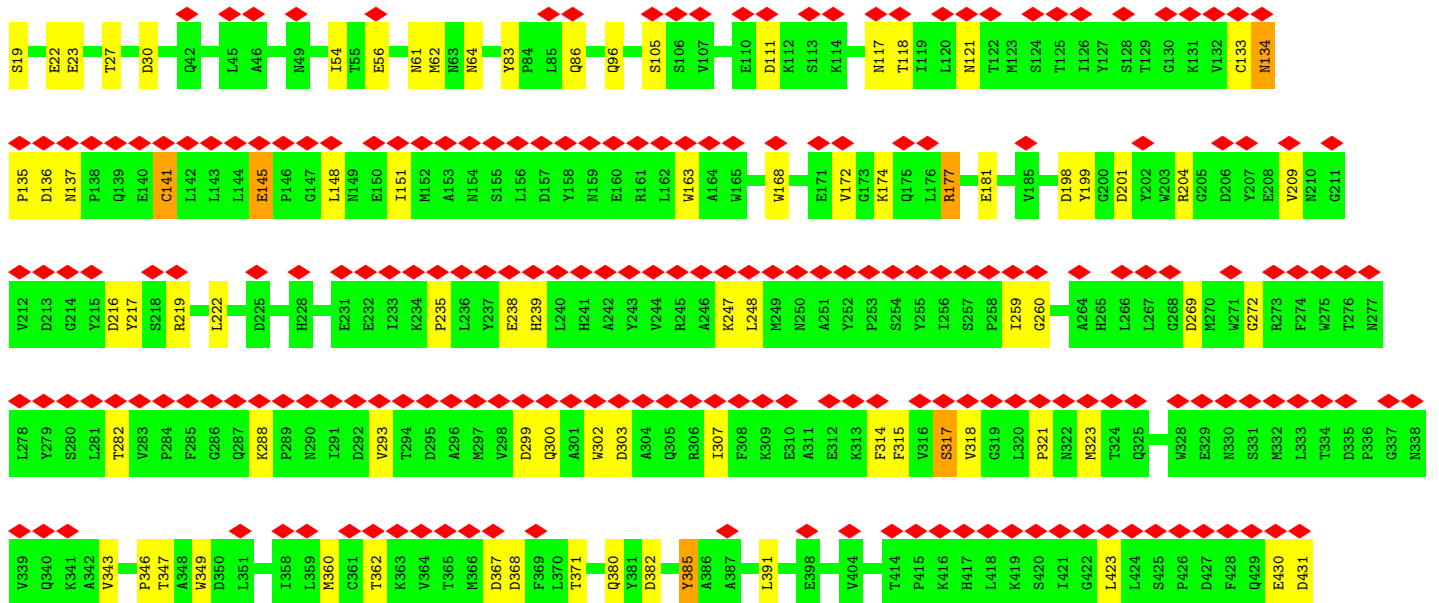
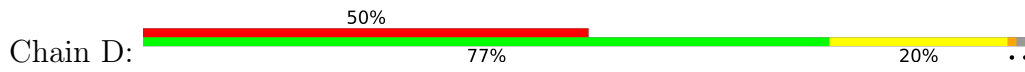

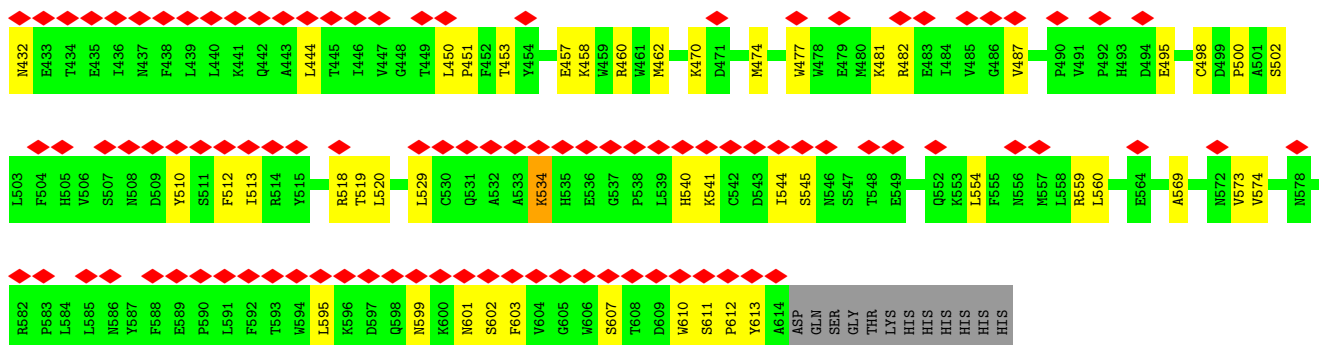

- Molecule 3: 2-acetamido-2-deoxy-beta-D-glucopyranose-(1-4)-2-acetamido-2-deoxy-beta-D-glucopyranose

Chain E:  100%

MAG1  
MAG2

- Molecule 3: 2-acetamido-2-deoxy-beta-D-glucopyranose-(1-4)-2-acetamido-2-deoxy-beta-D-glucopyranose

Chain F:  100%

MAG1  
MAG2

- Molecule 3: 2-acetamido-2-deoxy-beta-D-glucopyranose-(1-4)-2-acetamido-2-deoxy-beta-D-glucopyranose

Chain G:  100%

MAG1  
MAG2

- Molecule 3: 2-acetamido-2-deoxy-beta-D-glucopyranose-(1-4)-2-acetamido-2-deoxy-beta-D-glucopyranose

Chain H:  100%

MAG1  
MAG2

- Molecule 3: 2-acetamido-2-deoxy-beta-D-glucopyranose-(1-4)-2-acetamido-2-deoxy-beta-D-glucopyranose

Chain J:  100%

MAG1  
MAG2

- Molecule 3: 2-acetamido-2-deoxy-beta-D-glucopyranose-(1-4)-2-acetamido-2-deoxy-beta-D-glucopyranose

Chain K:  100%

 NAG1  
NAG2

- Molecule 3: 2-acetamido-2-deoxy-beta-D-glucopyranose-(1-4)-2-acetamido-2-deoxy-beta-D-glucopyranose

Chain R:  100%  
 100%

 NAG1  
NAG2

- Molecule 3: 2-acetamido-2-deoxy-beta-D-glucopyranose-(1-4)-2-acetamido-2-deoxy-beta-D-glucopyranose

Chain S:  100%  
 100%

 NAG1  
NAG2

- Molecule 4: beta-D-mannopyranose-(1-4)-2-acetamido-2-deoxy-beta-D-glucopyranose-(1-4)-2-acetamido-2-deoxy-beta-D-glucopyranose

Chain Q:  67%  
 100%

 NAG1  
NAG2  
BM13

- Molecule 5: alpha-D-mannopyranose-(1-3)-[alpha-D-mannopyranose-(1-6)]beta-D-mannopyranose-(1-4)-2-acetamido-2-deoxy-beta-D-glucopyranose-(1-4)-2-acetamido-2-deoxy-beta-D-glucopyranose

Chain T:  20%  
 60% 40%

 NAG1  
NAG2  
MAN4  
MAN5

## 4 Experimental information

Property	Value	Source
EM reconstruction method	SINGLE PARTICLE	Depositor
Imposed symmetry	POINT, C1	Depositor
Number of particles used	57561	Depositor
Resolution determination method	FSC 0.143 CUT-OFF	Depositor
CTF correction method	PHASE FLIPPING AND AMPLITUDE CORRECTION	Depositor
Microscope	TFS KRIOS	Depositor
Voltage (kV)	300	Depositor
Electron dose ( $e^-/\text{\AA}^2$ )	51.837	Depositor
Minimum defocus (nm)	800	Depositor
Maximum defocus (nm)	1800	Depositor
Magnification	130000	Depositor
Image detector	GATAN K3 BIOQUANTUM (6k x 4k)	Depositor
Maximum map value	0.671	Depositor
Minimum map value	-0.300	Depositor
Average map value	0.000	Depositor
Map value standard deviation	0.015	Depositor
Recommended contour level	0.0472	Depositor
Map size (Å)	385.91998, 385.91998, 385.91998	wwPDB
Map dimensions	384, 384, 384	wwPDB
Map angles (°)	90.0, 90.0, 90.0	wwPDB
Pixel spacing (Å)	1.005, 1.005, 1.005	Depositor

## 5 Model quality [i](#)

### 5.1 Standard geometry [i](#)

Bond lengths and bond angles in the following residue types are not validated in this section: NAG, MAN, BMA

The Z score for a bond length (or angle) is the number of standard deviations the observed value is removed from the expected value. A bond length (or angle) with  $|Z| > 5$  is considered an outlier worth inspection. RMSZ is the root-mean-square of all Z scores of the bond lengths (or angles).

Mol	Chain	Bond lengths		Bond angles	
		RMSZ	# Z  >5	RMSZ	# Z  >5
1	A	0.26	0/7974	0.48	1/10848 (0.0%)
1	B	0.26	0/7984	0.50	3/10859 (0.0%)
1	C	0.25	0/7510	0.46	0/10200
2	D	0.25	0/4999	0.45	0/6792
All	All	0.25	0/28467	0.48	4/38699 (0.0%)

There are no bond length outliers.

All (4) bond angle outliers are listed below:

Mol	Chain	Res	Type	Atoms	Z	Observed(°)	Ideal(°)
1	B	174	PRO	CA-N-CD	-10.61	96.64	111.50
1	B	491	PRO	CA-N-CD	-9.02	98.88	111.50
1	A	217	PRO	CA-N-CD	-6.11	102.95	111.50
1	B	455	LEU	CA-CB-CG	5.29	127.47	115.30

There are no chirality outliers.

There are no planarity outliers.

### 5.2 Too-close contacts [i](#)

In the following table, the Non-H and H(model) columns list the number of non-hydrogen atoms and hydrogen atoms in the chain respectively. The H(added) column lists the number of hydrogen atoms added and optimized by MolProbity. The Clashes column lists the number of clashes within the asymmetric unit, whereas Symm-Clashes lists symmetry-related clashes.

Mol	Chain	Non-H	H(model)	H(added)	Clashes	Symm-Clashes
1	A	7794	0	7623	113	0
1	B	7803	0	7624	130	0
1	C	7351	0	7193	89	0

*Continued on next page...*

Continued from previous page...

Mol	Chain	Non-H	H(model)	H(added)	Clashes	Symm-Clashes
2	D	4862	0	4633	73	0
3	E	28	0	25	0	0
3	F	28	0	25	0	0
3	G	28	0	25	0	0
3	H	28	0	25	0	0
3	J	28	0	25	0	0
3	K	28	0	25	0	0
3	R	28	0	25	0	0
3	S	28	0	25	0	0
4	Q	39	0	34	0	0
5	T	61	0	52	0	0
6	A	140	0	130	1	0
6	B	140	0	130	2	0
6	C	154	0	143	1	0
6	D	28	0	26	2	0
All	All	28596	0	27788	395	0

The all-atom clashscore is defined as the number of clashes found per 1000 atoms (including hydrogen atoms). The all-atom clashscore for this structure is 7.

All (395) close contacts within the same asymmetric unit are listed below, sorted by their clash magnitude.

Atom-1	Atom-2	Interatomic distance (Å)	Clash overlap (Å)
1:A:105:ILE:HG13	1:A:241:LEU:HD22	1.61	0.80
1:B:498:ARG:HG3	1:B:499:PRO:HD3	1.69	0.73
2:D:133:CYS:HA	2:D:141:CYS:HA	1.72	0.71
1:C:763:LEU:HG	1:C:1008:VAL:HG21	1.73	0.70
2:D:260:GLY:HA2	2:D:607:SER:H	1.56	0.70
1:C:64:TRP:HE1	1:C:264:ALA:HB1	1.57	0.69
1:B:127:VAL:HG11	6:B:1301:NAG:H62	1.76	0.68
1:B:349:SER:HB2	1:B:451:TYR:HA	1.75	0.68
1:B:127:VAL:HA	1:B:171:VAL:HG12	1.75	0.68
1:B:722:VAL:HG22	1:B:1065:VAL:HG22	1.76	0.68
1:C:379:CYS:HA	1:C:432:CYS:HA	1.75	0.67
1:A:168:PHE:HE2	1:A:230:PRO:HD2	1.59	0.66
1:B:129:LYS:HZ2	1:B:133:PHE:HD1	1.42	0.66
1:A:202:LYS:HG2	1:A:204:TYR:HE1	1.59	0.66
1:A:86:PHE:HB3	1:A:236:THR:HA	1.77	0.66
1:B:446:SER:HA	1:B:498:ARG:HD2	1.79	0.64
1:B:393:THR:O	1:B:523:THR:OG1	2.15	0.64
1:C:599:THR:HB	1:C:608:VAL:HG12	1.77	0.64

Continued on next page...

*Continued from previous page...*

Atom-1	Atom-2	Interatomic distance (Å)	Clash overlap (Å)
1:C:129:LYS:HD2	1:C:166:CYS:HB3	1.79	0.64
2:D:19:SER:N	2:D:23:GLU:OE1	2.31	0.64
1:B:403:ARG:NH2	1:B:406:GLU:OE1	2.31	0.63
1:C:1082:CYS:HB3	1:C:1134:ASN:HB3	1.80	0.63
1:C:38:TYR:HE1	1:C:222:ALA:HB1	1.63	0.63
1:A:457:ARG:NH1	1:A:459:SER:O	2.32	0.63
1:B:126:VAL:HG13	1:B:174:PRO:HD3	1.79	0.62
1:A:89:GLY:HA2	1:A:195:LYS:HD3	1.80	0.62
1:B:358:ILE:HB	1:B:395:VAL:HB	1.80	0.62
1:A:200:TYR:HB3	1:A:228:ASP:HB3	1.81	0.62
1:B:403:ARG:HH21	1:B:406:GLU:HB3	1.64	0.62
2:D:86:GLN:N	2:D:86:GLN:OE1	2.28	0.62
1:B:273:ARG:NH1	1:B:290:ASP:OD2	2.33	0.62
1:C:424:LYS:HB2	1:C:463:PRO:HA	1.80	0.62
2:D:239:HIS:HD2	2:D:595:LEU:HB3	1.65	0.61
1:B:444:LYS:N	1:B:448:ASN:OD1	2.32	0.61
1:A:195:LYS:NZ	1:A:196:ASN:O	2.32	0.61
1:A:1082:CYS:HB3	1:A:1134:ASN:HB3	1.81	0.61
1:A:731:MET:HE3	1:A:1018:ILE:HG13	1.82	0.61
2:D:209:VAL:HB	2:D:217:TYR:H	1.65	0.61
2:D:470:LYS:O	2:D:470:LYS:NZ	2.33	0.61
1:A:342:PHE:HB3	1:A:371:PHE:HE2	1.66	0.60
2:D:529:LEU:HB3	2:D:544:ILE:HD13	1.84	0.60
1:B:822:LEU:HD22	1:B:945:LEU:HD21	1.83	0.59
1:A:557:LYS:HB2	1:A:584:ILE:HD12	1.83	0.59
2:D:482:ARG:NH2	2:D:613:TYR:OH	2.35	0.59
1:A:392:PHE:HB3	1:A:517:LEU:HG	1.84	0.59
1:C:96:GLU:HB3	1:C:99:ASN:HB2	1.84	0.58
1:A:237:ARG:O	1:A:237:ARG:NH1	2.36	0.58
1:B:1048:HIS:HA	1:B:1066:THR:HG22	1.84	0.58
1:A:365:TYR:HB2	1:A:387:LEU:HD21	1.86	0.58
2:D:303:ASP:N	2:D:303:ASP:OD1	2.36	0.58
1:A:100:ILE:HG23	1:A:101:ILE:HG12	1.85	0.58
1:A:978:ASN:ND2	1:B:547:THR:O	2.36	0.58
1:C:214:ARG:NH1	1:C:266:TYR:OH	2.37	0.58
1:B:99:ASN:O	1:B:102:ARG:NH2	2.33	0.58
1:C:92:PHE:HE2	1:C:94:SER:HB3	1.69	0.58
1:C:616:ASN:OD1	1:C:617:CYS:N	2.37	0.58
1:C:722:VAL:HG22	1:C:1065:VAL:HG22	1.85	0.57
2:D:216:ASP:OD1	2:D:216:ASP:N	2.37	0.57
1:A:117:LEU:HD13	1:A:130:VAL:HG22	1.87	0.57

*Continued on next page...*



*Continued from previous page...*

Atom-1	Atom-2	Interatomic distance (Å)	Clash overlap (Å)
1:B:128:ILE:HG21	1:B:229:LEU:HD21	1.86	0.57
1:C:351:TYR:O	1:C:454:ARG:NH1	2.38	0.57
2:D:460:ARG:NH2	2:D:510:TYR:O	2.34	0.57
1:A:121:ASN:ND2	1:A:125:ASN:O	2.33	0.57
1:A:523:THR:HG22	1:A:524:VAL:HG23	1.87	0.56
1:C:326:ILE:HB	1:C:541:PHE:HA	1.86	0.56
6:D:702:NAG:H3	6:D:702:NAG:H83	1.88	0.56
1:C:715:PRO:HA	1:C:1072:GLU:HA	1.87	0.56
2:D:367:ASP:OD1	2:D:367:ASP:N	2.38	0.56
1:C:228:ASP:OD1	1:C:228:ASP:N	2.38	0.56
2:D:177:ARG:NH2	2:D:495:GLU:OE1	2.38	0.56
1:A:65:PHE:HB2	1:A:265:TYR:HB3	1.87	0.56
1:B:393:THR:OG1	1:B:516:GLU:OE2	2.23	0.56
1:C:324:GLU:O	1:C:540:ASN:ND2	2.34	0.56
1:A:241:LEU:HD23	1:A:241:LEU:H	1.71	0.56
1:A:565:PHE:HD1	1:A:566:GLY:H	1.53	0.56
1:A:36:VAL:HG22	1:A:220:PHE:HE1	1.70	0.55
1:B:176:LEU:HD11	1:B:190:ARG:HB3	1.87	0.55
1:A:1100:THR:OG1	1:A:1101:HIS:ND1	2.37	0.55
2:D:573:VAL:HG23	2:D:574:VAL:HG13	1.88	0.55
2:D:307:ILE:HD11	2:D:362:THR:HG21	1.88	0.55
1:A:417:ASN:HD21	1:A:453:TYR:HE2	1.54	0.55
1:C:127:VAL:HB	6:C:1302:NAG:H61	1.89	0.55
1:C:407:VAL:O	1:C:414:GLN:NE2	2.40	0.55
1:C:438:SER:HB2	1:C:442:ASP:HB2	1.89	0.55
2:D:317:SER:OG	2:D:545:SER:O	2.21	0.55
1:A:33:THR:HG22	1:A:58:PHE:CG	2.42	0.55
1:A:350:VAL:HG11	1:A:418:ILE:HD12	1.89	0.55
1:C:421:TYR:O	1:C:457:ARG:NH2	2.40	0.55
2:D:134:ASN:HB2	2:D:137:ASN:HB3	1.90	0.54
1:A:98:SER:OG	1:A:99:ASN:N	2.38	0.54
1:B:708:SER:HB3	1:B:711:SER:HB3	1.88	0.54
1:A:127:VAL:HG11	6:A:1302:NAG:H5	1.88	0.54
1:B:506:GLN:NE2	1:B:507:PRO:O	2.41	0.54
1:C:137:ASN:HD21	1:C:162:SER:HB3	1.73	0.54
2:D:259:ILE:HD12	2:D:603:PHE:HD2	1.72	0.54
1:B:439:ASN:O	1:B:443:SER:OG	2.26	0.54
1:B:1127:ASP:OD1	1:B:1127:ASP:N	2.40	0.54
1:A:101:ILE:HB	1:A:242:LEU:HG	1.89	0.54
1:B:376:ALA:HB3	1:B:435:ALA:HB3	1.89	0.54
1:C:416:GLY:H	1:C:419:ALA:HB3	1.73	0.54

*Continued on next page...*

*Continued from previous page...*

Atom-1	Atom-2	Interatomic distance (Å)	Clash overlap (Å)
1:C:662:CYS:HB2	1:C:697:MET:HE3	1.89	0.54
1:B:742:ILE:O	1:B:1000:ARG:NH1	2.41	0.53
2:D:481:LYS:HG2	2:D:487:VAL:HG23	1.89	0.53
1:B:557:LYS:NZ	1:B:574:ASP:O	2.42	0.53
1:B:115:GLN:HG2	1:B:132:GLU:HG2	1.89	0.53
1:A:570:ALA:HB1	1:C:963:VAL:HG11	1.91	0.53
2:D:204:ARG:HG2	2:D:222:LEU:HD23	1.89	0.53
1:B:571:ASP:OD1	1:B:571:ASP:N	2.42	0.53
2:D:601:ASN:OD1	2:D:601:ASN:N	2.41	0.53
1:C:29:THR:OG1	1:C:30:ASN:N	2.42	0.53
1:C:792:PRO:O	1:C:795:LYS:NZ	2.42	0.53
2:D:239:HIS:CD2	2:D:595:LEU:HB3	2.44	0.53
1:A:37:TYR:OH	1:A:53:ASP:OD1	2.27	0.52
1:A:294:ASP:OD1	1:A:294:ASP:N	2.43	0.52
1:B:415:THR:HG23	1:B:416:GLY:H	1.75	0.52
1:A:126:VAL:HG12	1:A:128:ILE:HG13	1.91	0.52
1:C:104:TRP:HZ2	1:C:194:PHE:HZ	1.56	0.52
1:C:422:ASN:H	1:C:424:LYS:NZ	2.07	0.52
1:B:112:SER:OG	1:B:164:ASN:ND2	2.43	0.52
1:A:48:LEU:HD12	1:A:276:LEU:HG	1.92	0.52
2:D:346:PRO:HB3	2:D:360:MET:HG3	1.92	0.52
2:D:347:THR:HG1	2:D:349:TRP:HE1	1.58	0.52
1:B:406:GLU:HG2	1:B:408:SER:H	1.75	0.52
2:D:118:THR:HA	2:D:121:ASN:HD21	1.75	0.52
1:A:107:GLY:O	1:A:237:ARG:HB3	2.10	0.51
1:A:324:GLU:O	1:A:540:ASN:ND2	2.43	0.51
1:A:605:SER:OG	1:A:606:ASN:N	2.42	0.51
1:A:494:SER:OG	1:A:495:TYR:N	2.42	0.51
1:B:37:TYR:OH	1:B:54:LEU:O	2.28	0.51
1:C:39:PRO:HG2	1:C:51:THR:HG21	1.92	0.51
2:D:198:ASP:N	2:D:198:ASP:OD1	2.43	0.51
1:C:756:TYR:OH	1:C:994:ASP:OD1	2.28	0.51
1:C:527:PRO:O	1:C:528:LYS:HD3	2.11	0.51
2:D:61:ASN:HA	2:D:64:ASN:HD21	1.74	0.51
1:A:105:ILE:HD11	1:A:241:LEU:HD13	1.92	0.51
1:C:346:THR:HB	1:C:354:ASN:HD22	1.76	0.51
1:B:125:ASN:H	1:B:174:PRO:HD2	1.76	0.51
2:D:134:ASN:HB3	2:D:135:PRO:HD2	1.93	0.51
1:B:715:PRO:HA	1:B:1072:GLU:HA	1.92	0.51
1:B:566:GLY:O	1:B:567:ARG:NH1	2.32	0.50
1:A:37:TYR:OH	1:A:54:LEU:O	2.20	0.50

*Continued on next page...*

*Continued from previous page...*

Atom-1	Atom-2	Interatomic distance (Å)	Clash overlap (Å)
2:D:168:TRP:HE1	2:D:502:SER:HB2	1.76	0.50
1:B:121:ASN:HA	1:B:126:VAL:HG12	1.94	0.50
1:B:905:ARG:NH1	1:B:1049:LEU:O	2.41	0.50
1:C:605:SER:OG	1:C:606:ASN:N	2.45	0.50
1:C:987:PRO:HB2	1:C:988:GLU:OE2	2.12	0.50
2:D:201:ASP:OD1	2:D:219:ARG:NH1	2.45	0.50
1:A:290:ASP:OD1	1:A:291:CYS:N	2.42	0.49
2:D:569:ALA:O	2:D:573:VAL:HG22	2.12	0.49
1:B:191:GLU:HB2	1:B:223:LEU:HD21	1.94	0.49
1:C:726:ILE:HG12	1:C:1061:VAL:HG22	1.94	0.49
1:A:54:LEU:HB3	1:A:270:LEU:HD13	1.95	0.49
1:C:54:LEU:HA	1:C:272:PRO:HA	1.94	0.49
2:D:288:LYS:HD3	2:D:288:LYS:N	2.28	0.49
1:B:189:LEU:HB2	1:B:210:ILE:HD13	1.94	0.49
1:B:373:PRO:HG3	1:C:505:HIS:CG	2.48	0.49
2:D:477:TRP:CH2	2:D:500:PRO:HB3	2.48	0.49
1:A:481:ASN:N	1:A:481:ASN:OD1	2.46	0.49
1:A:200:TYR:H	1:A:230:PRO:HA	1.76	0.48
1:A:434:ILE:HB	1:A:511:VAL:HG23	1.94	0.48
1:B:276:LEU:HB3	1:B:289:VAL:HG23	1.94	0.48
1:C:390:LEU:HD23	1:C:390:LEU:H	1.77	0.48
1:A:786:LYS:HG3	1:A:787:GLN:HG2	1.96	0.48
1:B:421:TYR:O	1:B:457:ARG:NH1	2.45	0.48
1:B:176:LEU:HD12	1:B:207:HIS:CE1	2.49	0.48
1:B:303:LEU:HD12	1:B:308:VAL:HG22	1.93	0.48
1:B:418:ILE:HG13	1:B:453:TYR:CE1	2.49	0.48
1:B:985:ASP:HB2	1:B:987:PRO:HD2	1.95	0.48
2:D:321:PRO:HA	6:D:701:NAG:H82	1.95	0.48
1:B:404:GLY:HA3	1:B:506:GLN:H	1.79	0.48
1:C:329:PHE:CG	1:C:330:PRO:HD2	2.48	0.48
1:B:986:PRO:O	1:B:990:GLU:HG2	2.14	0.48
2:D:269:ASP:OD1	2:D:272:GLY:N	2.46	0.48
1:A:391:CYS:HB3	1:A:522:ALA:O	2.13	0.48
1:C:329:PHE:CE2	1:C:525:CYS:HB3	2.49	0.48
1:A:119:ILE:HG12	1:A:128:ILE:HG12	1.95	0.48
1:B:337:PRO:HD2	1:B:361:CYS:SG	2.53	0.48
1:C:401:VAL:HG12	1:C:509:ARG:HG2	1.95	0.48
1:A:401:VAL:HG22	1:A:509:ARG:HG2	1.96	0.47
1:B:745:ASP:OD1	1:B:745:ASP:N	2.41	0.47
1:A:113:LYS:HA	1:A:161:SER:HB2	1.96	0.47
1:A:329:PHE:O	1:A:580:GLN:NE2	2.33	0.47

*Continued on next page...*

*Continued from previous page...*

Atom-1	Atom-2	Interatomic distance (Å)	Clash overlap (Å)
1:B:499:PRO:HB2	1:B:501:TYR:CZ	2.49	0.47
1:B:506:GLN:HG2	1:B:507:PRO:HD2	1.95	0.47
2:D:235:PRO:O	2:D:238:GLU:HG2	2.14	0.47
1:A:398:ASP:HB2	1:A:512:VAL:HG23	1.95	0.47
1:A:868:GLU:N	1:A:868:GLU:OE1	2.47	0.47
1:B:389:ASP:HB2	1:B:390:LEU:HD12	1.97	0.47
1:B:478:LYS:HB3	1:B:479:PRO:HD2	1.97	0.47
1:C:438:SER:HB3	1:C:509:ARG:HD3	1.96	0.47
1:C:691:SER:OG	1:C:692:ILE:N	2.47	0.47
2:D:559:ARG:HG2	2:D:559:ARG:HH11	1.78	0.47
1:A:425:LEU:HD21	1:A:429:PHE:CD1	2.50	0.47
1:C:401:VAL:HA	1:C:509:ARG:HA	1.97	0.47
1:C:416:GLY:O	1:C:418:ILE:N	2.47	0.47
1:B:618:THR:OG1	1:B:619:GLU:OE2	2.33	0.47
1:C:689:SER:OG	1:C:690:GLN:N	2.48	0.47
1:A:385:THR:HG21	1:B:473:TYR:HE2	1.80	0.47
1:A:106:PHE:HB2	1:A:117:LEU:HB3	1.96	0.47
1:A:303:LEU:HD12	1:A:308:VAL:HG12	1.96	0.47
1:A:355:ARG:NH1	1:A:398:ASP:OD2	2.48	0.47
1:B:129:LYS:NZ	1:B:131:CYS:HB2	2.30	0.47
1:A:86:PHE:HB2	1:A:238:PHE:HB3	1.96	0.46
1:B:280:ASN:OD1	1:B:284:THR:N	2.33	0.46
1:C:618:THR:OG1	1:C:619:GLU:OE2	2.31	0.46
1:A:565:PHE:HB3	1:C:42:VAL:HG22	1.97	0.46
1:B:988:GLU:O	1:B:992:GLN:HG2	2.16	0.46
1:B:1053:PRO:O	1:B:1054:GLN:NE2	2.46	0.46
1:C:703:ASN:OD1	1:C:704:SER:N	2.48	0.46
1:A:94:SER:N	1:A:190:ARG:O	2.49	0.46
1:B:335:LEU:HD23	1:B:336:CYS:N	2.30	0.46
1:B:339:HIS:ND1	1:B:339:HIS:O	2.48	0.46
1:C:229:LEU:HD22	1:C:231:ILE:O	2.16	0.46
2:D:315:PHE:CE2	2:D:380:GLN:HG3	2.50	0.46
1:A:676:THR:HA	1:A:690:GLN:HA	1.96	0.46
1:B:349:SER:OG	1:B:452:LEU:O	2.34	0.46
1:B:1086:LYS:HB2	1:B:1086:LYS:HE3	1.71	0.46
2:D:168:TRP:O	2:D:172:VAL:HG22	2.15	0.46
2:D:181:GLU:HG2	2:D:470:LYS:HD3	1.98	0.46
2:D:368:ASP:HA	2:D:371:THR:HG22	1.97	0.46
2:D:534:LYS:HB2	2:D:534:LYS:HE2	1.67	0.46
1:B:971:GLY:HA3	1:B:995:ARG:HH21	1.81	0.46
1:C:716:THR:OG1	1:C:1071:GLN:O	2.29	0.46

*Continued on next page...*

*Continued from previous page...*

Atom-1	Atom-2	Interatomic distance (Å)	Clash overlap (Å)
1:A:86:PHE:HA	1:A:90:VAL:HG23	1.98	0.45
1:B:1082:CYS:HB3	1:B:1134:ASN:HB3	1.98	0.45
1:A:139:PRO:O	1:A:158:ARG:NH2	2.50	0.45
1:C:92:PHE:CE2	1:C:94:SER:HB3	2.50	0.45
1:C:1100:THR:OG1	1:C:1101:HIS:ND1	2.36	0.45
1:A:27:SER:HB2	1:A:64:TRP:HB3	1.98	0.45
1:B:323:THR:HB	1:B:537:LYS:HZ3	1.80	0.45
1:C:809:PRO:O	1:C:814:LYS:NZ	2.47	0.45
1:A:462:LYS:N	1:A:465:GLU:OE2	2.44	0.45
1:A:578:ASP:OD1	1:A:581:THR:N	2.46	0.45
1:B:133:PHE:CZ	1:B:160:TYR:HB3	2.52	0.45
1:B:811:LYS:HB3	1:B:811:LYS:HE2	1.71	0.45
1:C:294:ASP:OD1	1:C:294:ASP:N	2.48	0.45
1:B:462:LYS:HA	1:B:462:LYS:HD3	1.73	0.45
1:A:819:GLU:OE2	1:A:1055:SER:OG	2.33	0.45
2:D:168:TRP:NE1	2:D:502:SER:HB2	2.32	0.45
2:D:610:TRP:CD1	2:D:612:PRO:HD3	2.52	0.45
1:B:237:ARG:HD2	1:B:237:ARG:HA	1.82	0.45
1:B:422:ASN:ND2	1:B:454:ARG:O	2.41	0.45
1:C:393:THR:HB	1:C:516:GLU:HB2	1.99	0.45
2:D:382:ASP:HA	2:D:385:TYR:CZ	2.52	0.45
1:A:328:ARG:HH22	1:A:533:LEU:HB3	1.82	0.45
1:A:809:PRO:O	1:A:814:LYS:NZ	2.40	0.45
1:B:106:PHE:HB2	1:B:117:LEU:HB2	1.99	0.45
1:B:131:CYS:HB3	1:B:166:CYS:HB2	1.85	0.45
1:C:959:LEU:HD23	1:C:959:LEU:HA	1.82	0.45
1:A:1048:HIS:HA	1:A:1066:THR:HG22	1.97	0.45
1:A:102:ARG:HD2	1:A:176:LEU:HD21	1.99	0.44
1:B:986:PRO:N	1:B:987:PRO:HD2	2.31	0.44
1:A:445:PRO:HG3	1:A:499:PRO:HG3	2.00	0.44
1:B:37:TYR:OH	1:B:53:ASP:OD2	2.25	0.44
1:B:804:GLN:NE2	1:B:935:GLN:OE1	2.39	0.44
1:C:90:VAL:O	1:C:193:VAL:HA	2.18	0.44
1:A:212:LEU:O	1:A:214:ARG:NH1	2.49	0.44
1:C:568:ASP:N	1:C:568:ASP:OD1	2.50	0.44
1:C:825:LYS:HA	1:C:825:LYS:HD3	1.80	0.44
1:B:404:GLY:HA2	1:B:508:TYR:CD2	2.53	0.44
1:B:460:LYS:HD3	1:B:460:LYS:HA	1.72	0.44
1:A:433:VAL:HG22	1:A:512:VAL:HG12	2.00	0.44
1:B:197:ILE:HD12	1:B:197:ILE:HA	1.89	0.44
1:A:155:SER:O	1:A:155:SER:OG	2.35	0.44

*Continued on next page...*

*Continued from previous page...*

Atom-1	Atom-2	Interatomic distance (Å)	Clash overlap (Å)
1:A:921:LYS:HE3	1:A:921:LYS:HB3	1.77	0.44
1:C:405:ASN:O	1:C:407:VAL:HG23	2.18	0.44
1:A:224:GLU:N	1:A:224:GLU:OE1	2.51	0.44
1:B:1073:LYS:HB3	1:B:1073:LYS:HE2	1.82	0.44
1:C:931:ILE:O	1:C:934:ILE:HG22	2.17	0.44
2:D:457:GLU:HG2	2:D:513:ILE:HD13	2.00	0.44
2:D:22:GLU:OE1	2:D:22:GLU:N	2.38	0.44
2:D:519:THR:OG1	2:D:520:LEU:N	2.51	0.44
1:C:102:ARG:O	1:C:102:ARG:NH1	2.39	0.44
1:C:353:TRP:HB2	1:C:400:PHE:HD2	1.83	0.44
1:C:422:ASN:H	1:C:424:LYS:HZ1	1.66	0.44
2:D:611:SER:O	2:D:611:SER:OG	2.32	0.44
1:A:979:ASP:O	1:A:983:ARG:HD3	2.18	0.43
1:C:734:THR:HG22	1:C:860:VAL:HG22	1.99	0.43
1:B:112:SER:HB2	1:B:134:GLN:HB2	2.01	0.43
1:B:454:ARG:HG3	1:B:491:PRO:HB2	2.00	0.43
1:B:943:SER:O	1:B:943:SER:OG	2.29	0.43
2:D:148:LEU:HA	2:D:151:ILE:HD12	2.00	0.43
2:D:554:LEU:HD12	2:D:554:LEU:HA	1.89	0.43
1:C:764:LYS:HB3	1:C:764:LYS:HE2	1.82	0.43
1:B:1077:THR:OG1	1:B:1078:ALA:N	2.52	0.43
2:D:444:LEU:HD23	2:D:444:LEU:HA	1.88	0.43
1:A:1038:LYS:HE2	1:A:1038:LYS:HB3	1.82	0.43
1:B:123:ALA:O	1:B:124:THR:OG1	2.32	0.43
2:D:118:THR:HA	2:D:121:ASN:ND2	2.33	0.43
2:D:599:ASN:OD1	2:D:602:SER:OG	2.33	0.43
1:C:175:PHE:CD1	1:C:175:PHE:N	2.84	0.43
1:C:379:CYS:HB3	1:C:432:CYS:HB2	1.71	0.43
1:A:42:VAL:HG12	1:B:567:ARG:HG2	2.01	0.43
1:B:141:LEU:HB2	1:B:243:ALA:HB1	2.00	0.43
1:A:438:SER:O	1:A:438:SER:OG	2.32	0.43
1:C:310:LYS:HG3	1:C:600:PRO:HA	2.01	0.43
1:A:557:LYS:HA	1:A:557:LYS:HD3	1.79	0.43
1:B:328:ARG:NH1	1:B:578:ASP:OD1	2.46	0.43
1:B:390:LEU:HB3	1:B:392:PHE:CE1	2.54	0.43
1:A:142:ASP:HB2	1:A:154:GLU:HA	2.01	0.42
1:A:558:LYS:HA	1:A:558:LYS:HD2	1.72	0.42
1:A:894:LEU:HB3	1:B:713:ALA:HB3	2.01	0.42
1:C:129:LYS:HE2	1:C:129:LYS:HB2	1.81	0.42
1:A:385:THR:HG21	1:B:473:TYR:CE2	2.54	0.42
1:B:61:ASN:OD1	1:B:61:ASN:N	2.49	0.42

*Continued on next page...*

*Continued from previous page...*

Atom-1	Atom-2	Interatomic distance (Å)	Clash overlap (Å)
1:A:41:LYS:HB3	1:B:563:GLN:CG	2.49	0.42
1:A:168:PHE:HD1	1:A:168:PHE:O	2.03	0.42
1:B:53:ASP:HB3	1:B:55:PHE:HE1	1.83	0.42
1:B:984:LEU:HD23	1:B:988:GLU:HB3	2.02	0.42
1:C:203:ILE:HG12	1:C:227:VAL:HB	2.01	0.42
1:B:104:TRP:HA	1:B:240:THR:HG21	2.00	0.42
1:B:349:SER:OG	1:B:350:VAL:N	2.53	0.42
1:B:703:ASN:OD1	1:B:704:SER:N	2.52	0.42
2:D:431:ASP:OD1	2:D:432:ASN:N	2.50	0.42
1:A:53:ASP:OD1	1:A:202:LYS:NZ	2.51	0.42
1:B:36:VAL:HG21	1:B:220:PHE:HE1	1.83	0.42
1:B:1002:GLN:N	1:B:1002:GLN:OE1	2.52	0.42
1:A:280:ASN:ND2	1:A:281:GLU:OE2	2.53	0.42
1:B:234:ASN:HB3	6:B:1303:NAG:O5	2.18	0.42
1:B:472:ILE:HD12	1:B:472:ILE:HA	1.89	0.42
1:C:111:ASP:HB3	1:C:113:LYS:HE2	2.01	0.42
1:A:43:PHE:HB3	1:B:566:GLY:HA2	2.02	0.42
1:A:399:SER:HB3	1:A:511:VAL:HG12	2.02	0.42
1:B:120:VAL:HB	1:B:127:VAL:HG23	2.01	0.42
1:B:498:ARG:HG3	1:B:499:PRO:CD	2.45	0.42
1:C:220:PHE:HE2	1:C:285:ILE:HG22	1.84	0.42
2:D:453:THR:HG22	2:D:512:PHE:CE2	2.55	0.42
1:C:729:VAL:HG13	1:C:781:VAL:HG21	2.02	0.42
2:D:96:GLN:HG2	2:D:391:LEU:HB2	2.01	0.42
2:D:458:LYS:O	2:D:462:MET:HG2	2.20	0.42
1:B:191:GLU:O	1:B:205:SER:HA	2.20	0.42
2:D:54:ILE:HD11	2:D:343:VAL:HG23	2.02	0.41
2:D:145:GLU:H	2:D:145:GLU:HG3	1.56	0.41
1:A:365:TYR:CG	1:A:387:LEU:HD11	2.55	0.41
1:A:914:ASN:OD1	1:A:914:ASN:N	2.53	0.41
1:B:373:PRO:HB3	1:C:504:GLY:HA3	2.02	0.41
1:A:938:LEU:HD23	1:A:938:LEU:HA	1.92	0.41
1:B:41:LYS:HB3	1:B:41:LYS:HE2	1.82	0.41
1:B:135:PHE:CD1	1:B:136:CYS:N	2.88	0.41
1:B:187:LYS:HA	1:B:187:LYS:HD3	1.85	0.41
1:C:509:ARG:HE	1:C:509:ARG:HB2	1.63	0.41
1:C:1105:THR:OG1	1:C:1106:GLN:N	2.53	0.41
2:D:117:ASN:O	2:D:121:ASN:ND2	2.54	0.41
1:A:786:LYS:H	1:A:786:LYS:HG2	1.69	0.41
1:B:277:LEU:HD12	1:B:277:LEU:H	1.85	0.41
1:B:409:GLN:HE22	1:B:417:ASN:H	1.69	0.41

*Continued on next page...*



*Continued from previous page...*

Atom-1	Atom-2	Interatomic distance (Å)	Clash overlap (Å)
2:D:27:THR:HA	2:D:30:ASP:OD2	2.20	0.41
1:B:104:TRP:HB3	1:B:106:PHE:HE1	1.86	0.41
1:B:343:ASN:OD1	1:B:343:ASN:N	2.51	0.41
2:D:560:LEU:HD23	2:D:560:LEU:HA	1.82	0.41
1:A:37:TYR:OH	1:A:202:LYS:NZ	2.49	0.41
1:A:337:PRO:HB2	1:A:340:GLU:HG2	2.03	0.41
1:C:915:VAL:O	1:C:919:ASN:ND2	2.32	0.41
1:A:139:PRO:HB3	1:A:158:ARG:HG2	2.02	0.41
1:A:822:LEU:HD22	1:A:945:LEU:HD21	2.03	0.41
1:B:384:PRO:O	1:B:385:THR:OG1	2.34	0.41
1:B:562:PHE:O	1:B:562:PHE:CD2	2.73	0.41
1:B:964:LYS:HE3	1:B:964:LYS:HB3	1.86	0.41
1:C:226:LEU:HD12	1:C:226:LEU:HA	1.88	0.41
2:D:314:PHE:O	2:D:318:VAL:HG23	2.21	0.41
2:D:61:ASN:HA	2:D:64:ASN:ND2	2.35	0.41
1:A:39:PRO:HG2	1:A:51:THR:HG21	2.01	0.41
1:A:204:TYR:HB3	1:A:223:LEU:HB3	2.03	0.41
1:A:328:ARG:HD3	1:A:580:GLN:NE2	2.35	0.41
1:A:980:ILE:HD11	1:A:992:GLN:HB2	2.03	0.41
1:B:53:ASP:HB3	1:B:55:PHE:CE1	2.56	0.41
1:B:453:TYR:CZ	1:B:455:LEU:HB3	2.56	0.41
1:B:1088:HIS:CD2	1:B:1122:VAL:HG22	2.55	0.41
1:C:85:PRO:HA	1:C:236:THR:HG23	2.01	0.41
1:C:112:SER:O	1:C:164:ASN:ND2	2.49	0.41
2:D:247:LYS:HB3	2:D:282:THR:HG22	2.03	0.41
2:D:248:LEU:HD23	2:D:248:LEU:HA	1.94	0.41
2:D:540:HIS:CE1	2:D:541:LYS:HG2	2.56	0.41
1:B:176:LEU:O	1:B:177:MET:HG3	2.21	0.41
1:C:125:ASN:OD1	1:C:126:VAL:N	2.54	0.41
1:B:453:TYR:CE2	1:B:455:LEU:HD23	2.55	0.40
2:D:450:LEU:HB2	2:D:451:PRO:HD3	2.03	0.40
1:A:196:ASN:HD22	1:A:231:ILE:HD11	1.85	0.40
1:A:444:LYS:HA	1:A:445:PRO:HD3	1.94	0.40
1:A:458:LYS:HE2	1:A:458:LYS:HB2	1.88	0.40
1:B:111:ASP:OD1	1:B:112:SER:N	2.52	0.40
1:B:764:LYS:HB3	1:B:764:LYS:HE2	1.73	0.40
1:C:46:SER:OG	1:C:281:GLU:OE1	2.38	0.40
1:C:290:ASP:O	1:C:297:SER:HB3	2.21	0.40
1:C:326:ILE:HD13	1:C:326:ILE:HA	1.90	0.40
1:A:560:LEU:HD23	1:A:560:LEU:HA	1.91	0.40
1:A:745:ASP:OD1	1:A:745:ASP:N	2.40	0.40

*Continued on next page...*



*Continued from previous page...*

Atom-1	Atom-2	Interatomic distance (Å)	Clash overlap (Å)
2:D:559:ARG:HG2	2:D:559:ARG:NH1	2.36	0.40
1:B:27:SER:HB3	1:B:64:TRP:HB3	2.02	0.40
1:B:169:GLU:OE1	1:B:171:VAL:HG13	2.20	0.40
1:B:914:ASN:OD1	1:B:914:ASN:N	2.54	0.40
2:D:293:VAL:HG21	2:D:423:LEU:HB3	2.03	0.40
1:A:973:ILE:HD11	1:A:980:ILE:HG13	2.03	0.40
1:C:1086:LYS:HB2	1:C:1086:LYS:HE2	2.00	0.40
2:D:300:GLN:HB2	2:D:302:TRP:CD1	2.56	0.40

There are no symmetry-related clashes.

## 5.3 Torsion angles [i](#)

### 5.3.1 Protein backbone [i](#)

In the following table, the Percentiles column shows the percent Ramachandran outliers of the chain as a percentile score with respect to all PDB entries followed by that with respect to all EM entries.

The Analysed column shows the number of residues for which the backbone conformation was analysed, and the total number of residues.

Mol	Chain	Analysed	Favoured	Allowed	Outliers	Percentiles	
1	A	979/1245 (79%)	870 (89%)	106 (11%)	3 (0%)	37	68
1	B	976/1245 (78%)	875 (90%)	97 (10%)	4 (0%)	30	63
1	C	904/1245 (73%)	824 (91%)	77 (8%)	3 (0%)	37	68
2	D	594/608 (98%)	556 (94%)	37 (6%)	1 (0%)	44	74
All	All	3453/4343 (80%)	3125 (90%)	317 (9%)	11 (0%)	38	68

All (11) Ramachandran outliers are listed below:

Mol	Chain	Res	Type
1	B	524	VAL
1	C	407	VAL
1	C	171	VAL
1	A	388	ASN
1	B	478	LYS
1	C	127	VAL
2	D	134	ASN

*Continued on next page...*

*Continued from previous page...*

Mol	Chain	Res	Type
1	A	331	ASN
1	B	429	PHE
1	B	490	SER
1	A	101	ILE

### 5.3.2 Protein sidechains [i](#)

In the following table, the Percentiles column shows the percent sidechain outliers of the chain as a percentile score with respect to all PDB entries followed by that with respect to all EM entries.

The Analysed column shows the number of residues for which the sidechain conformation was analysed, and the total number of residues.

Mol	Chain	Analysed	Rotameric	Outliers	Percentiles	
1	A	874/1083 (81%)	849 (97%)	25 (3%)	37	65
1	B	875/1083 (81%)	841 (96%)	34 (4%)	27	58
1	C	828/1083 (76%)	803 (97%)	25 (3%)	36	64
2	D	526/537 (98%)	505 (96%)	21 (4%)	27	58
All	All	3103/3786 (82%)	2998 (97%)	105 (3%)	34	61

All (105) residues with a non-rotameric sidechain are listed below:

Mol	Chain	Res	Type
1	A	26	GLN
1	A	111	ASP
1	A	158	ARG
1	A	168	PHE
1	A	220	PHE
1	A	238	PHE
1	A	281	GLU
1	A	306	PHE
1	A	318	PHE
1	A	347	PHE
1	A	356	LYS
1	A	371	PHE
1	A	377	PHE
1	A	392	PHE
1	A	408	SER
1	A	501	TYR
1	A	515	PHE

*Continued on next page...*

*Continued from previous page...*

<b>Mol</b>	<b>Chain</b>	<b>Res</b>	<b>Type</b>
1	A	537	LYS
1	A	565	PHE
1	A	641	ASN
1	A	646	ARG
1	A	784	GLN
1	A	811	LYS
1	A	854	LYS
1	A	936	ASP
1	B	34	ARG
1	B	44	ARG
1	B	50	SER
1	B	92	PHE
1	B	98	SER
1	B	136	CYS
1	B	138	ASP
1	B	169	GLU
1	B	220	PHE
1	B	228	ASP
1	B	277	LEU
1	B	304	LYS
1	B	329	PHE
1	B	338	PHE
1	B	347	PHE
1	B	354	ASN
1	B	355	ARG
1	B	374	PHE
1	B	378	LYS
1	B	442	ASP
1	B	449	TYR
1	B	453	TYR
1	B	456	LEU
1	B	536	ASN
1	B	538	CYS
1	B	663	ASP
1	B	735	SER
1	B	746	SER
1	B	779	GLN
1	B	823	PHE
1	B	855	PHE
1	B	906	PHE
1	B	936	ASP
1	B	1123	SER

*Continued on next page...*

*Continued from previous page...*

<b>Mol</b>	<b>Chain</b>	<b>Res</b>	<b>Type</b>
1	C	50	SER
1	C	65	PHE
1	C	140	PHE
1	C	168	PHE
1	C	189	LEU
1	C	200	TYR
1	C	214	ARG
1	C	215	ASP
1	C	239	GLN
1	C	273	ARG
1	C	317	ASN
1	C	318	PHE
1	C	329	PHE
1	C	355	ARG
1	C	400	PHE
1	C	444	LYS
1	C	508	TYR
1	C	654	GLU
1	C	702	GLU
1	C	735	SER
1	C	803	SER
1	C	921	LYS
1	C	936	ASP
1	C	1045	LYS
1	C	1097	SER
2	D	56	GLU
2	D	62	MET
2	D	83	TYR
2	D	105	SER
2	D	111	ASP
2	D	136	ASP
2	D	141	CYS
2	D	145	GLU
2	D	163	TRP
2	D	174	LYS
2	D	177	ARG
2	D	199	TYR
2	D	299	ASP
2	D	317	SER
2	D	323	MET
2	D	385	TYR
2	D	430	GLU

*Continued on next page...*

*Continued from previous page...*

Mol	Chain	Res	Type
2	D	474	MET
2	D	498	CYS
2	D	518	ARG
2	D	534	LYS

Sometimes sidechains can be flipped to improve hydrogen bonding and reduce clashes. All (3) such sidechains are listed below:

Mol	Chain	Res	Type
1	A	417	ASN
1	B	164	ASN
1	C	965	GLN

### 5.3.3 RNA [i](#)

There are no RNA molecules in this entry.

## 5.4 Non-standard residues in protein, DNA, RNA chains [i](#)

There are no non-standard protein/DNA/RNA residues in this entry.

## 5.5 Carbohydrates [i](#)

24 monosaccharides are modelled in this entry.

In the following table, the Counts columns list the number of bonds (or angles) for which Mogul statistics could be retrieved, the number of bonds (or angles) that are observed in the model and the number of bonds (or angles) that are defined in the Chemical Component Dictionary. The Link column lists molecule types, if any, to which the group is linked. The Z score for a bond length (or angle) is the number of standard deviations the observed value is removed from the expected value. A bond length (or angle) with  $|Z| > 2$  is considered an outlier worth inspection. RMSZ is the root-mean-square of all Z scores of the bond lengths (or angles).

Mol	Type	Chain	Res	Link	Bond lengths			Bond angles		
					Counts	RMSZ	$\# Z  > 2$	Counts	RMSZ	$\# Z  > 2$
3	NAG	E	1	3,1	14,14,15	0.23	0	17,19,21	0.47	0
3	NAG	E	2	3	14,14,15	0.23	0	17,19,21	0.40	0
3	NAG	F	1	3,1	14,14,15	0.23	0	17,19,21	0.44	0
3	NAG	F	2	3	14,14,15	0.23	0	17,19,21	0.40	0
3	NAG	G	1	3,1	14,14,15	0.24	0	17,19,21	0.45	0
3	NAG	G	2	3	14,14,15	0.24	0	17,19,21	0.40	0

Mol	Type	Chain	Res	Link	Bond lengths			Bond angles		
					Counts	RMSZ	# Z  > 2	Counts	RMSZ	# Z  > 2
3	NAG	H	1	3,1	14,14,15	0.23	0	17,19,21	0.46	0
3	NAG	H	2	3	14,14,15	0.24	0	17,19,21	0.40	0
3	NAG	J	1	3,1	14,14,15	0.25	0	17,19,21	0.46	0
3	NAG	J	2	3	14,14,15	0.23	0	17,19,21	0.40	0
3	NAG	K	1	3,1	14,14,15	0.25	0	17,19,21	0.49	0
3	NAG	K	2	3	14,14,15	0.27	0	17,19,21	0.40	0
4	NAG	Q	1	4,2	14,14,15	0.25	0	17,19,21	0.44	0
4	NAG	Q	2	4	14,14,15	0.20	0	17,19,21	0.41	0
4	BMA	Q	3	4	11,11,12	0.56	0	15,15,17	0.76	0
3	NAG	R	1	3,2	14,14,15	0.27	0	17,19,21	0.50	0
3	NAG	R	2	3	14,14,15	0.23	0	17,19,21	0.40	0
3	NAG	S	1	3,2	14,14,15	0.25	0	17,19,21	0.43	0
3	NAG	S	2	3	14,14,15	0.19	0	17,19,21	0.41	0
5	NAG	T	1	5,2	14,14,15	0.21	0	17,19,21	0.39	0
5	NAG	T	2	5	14,14,15	0.19	0	17,19,21	0.44	0
5	BMA	T	3	5	11,11,12	0.60	0	15,15,17	0.80	0
5	MAN	T	4	5	11,11,12	0.64	0	15,15,17	0.96	2 (13%)
5	MAN	T	5	5	11,11,12	0.65	0	15,15,17	0.96	2 (13%)

In the following table, the Chirals column lists the number of chiral outliers, the number of chiral centers analysed, the number of these observed in the model and the number defined in the Chemical Component Dictionary. Similar counts are reported in the Torsion and Rings columns. '-' means no outliers of that kind were identified.

Mol	Type	Chain	Res	Link	Chirals	Torsions	Rings
3	NAG	E	1	3,1	-	0/6/23/26	0/1/1/1
3	NAG	E	2	3	-	0/6/23/26	0/1/1/1
3	NAG	F	1	3,1	-	0/6/23/26	0/1/1/1
3	NAG	F	2	3	-	0/6/23/26	0/1/1/1
3	NAG	G	1	3,1	-	0/6/23/26	0/1/1/1
3	NAG	G	2	3	-	2/6/23/26	0/1/1/1
3	NAG	H	1	3,1	-	0/6/23/26	0/1/1/1
3	NAG	H	2	3	-	0/6/23/26	0/1/1/1
3	NAG	J	1	3,1	-	0/6/23/26	0/1/1/1
3	NAG	J	2	3	-	2/6/23/26	0/1/1/1
3	NAG	K	1	3,1	-	0/6/23/26	0/1/1/1
3	NAG	K	2	3	-	2/6/23/26	0/1/1/1
4	NAG	Q	1	4,2	-	0/6/23/26	0/1/1/1
4	NAG	Q	2	4	-	0/6/23/26	0/1/1/1
4	BMA	Q	3	4	-	1/2/19/22	0/1/1/1
3	NAG	R	1	3,2	-	2/6/23/26	0/1/1/1

Continued on next page...

Continued from previous page...

Mol	Type	Chain	Res	Link	Chirals	Torsions	Rings
3	NAG	R	2	3	-	0/6/23/26	0/1/1/1
3	NAG	S	1	3,2	-	0/6/23/26	0/1/1/1
3	NAG	S	2	3	-	2/6/23/26	0/1/1/1
5	NAG	T	1	5,2	-	4/6/23/26	0/1/1/1
5	NAG	T	2	5	-	2/6/23/26	0/1/1/1
5	BMA	T	3	5	-	2/2/19/22	0/1/1/1
5	MAN	T	4	5	-	0/2/19/22	0/1/1/1
5	MAN	T	5	5	-	0/2/19/22	0/1/1/1

There are no bond length outliers.

All (4) bond angle outliers are listed below:

Mol	Chain	Res	Type	Atoms	Z	Observed(°)	Ideal(°)
5	T	4	MAN	O2-C2-C3	-2.30	105.53	110.14
5	T	5	MAN	O2-C2-C3	-2.25	105.62	110.14
5	T	5	MAN	C1-O5-C5	2.06	114.99	112.19
5	T	4	MAN	C1-O5-C5	2.03	114.94	112.19

There are no chirality outliers.

All (19) torsion outliers are listed below:

Mol	Chain	Res	Type	Atoms
3	G	2	NAG	C4-C5-C6-O6
3	K	2	NAG	C4-C5-C6-O6
3	G	2	NAG	O5-C5-C6-O6
3	K	2	NAG	O5-C5-C6-O6
3	J	2	NAG	C4-C5-C6-O6
3	S	2	NAG	C4-C5-C6-O6
3	R	1	NAG	C8-C7-N2-C2
3	R	1	NAG	O7-C7-N2-C2
5	T	1	NAG	C8-C7-N2-C2
5	T	1	NAG	O7-C7-N2-C2
5	T	1	NAG	O5-C5-C6-O6
5	T	1	NAG	C4-C5-C6-O6
3	J	2	NAG	O5-C5-C6-O6
5	T	3	BMA	C4-C5-C6-O6
5	T	2	NAG	C4-C5-C6-O6
3	S	2	NAG	O5-C5-C6-O6
4	Q	3	BMA	O5-C5-C6-O6
5	T	2	NAG	O5-C5-C6-O6

Continued on next page...

Continued from previous page...

Mol	Chain	Res	Type	Atoms
5	T	3	BMA	O5-C5-C6-O6

There are no ring outliers.

No monomer is involved in short contacts.

The following is a two-dimensional graphical depiction of Mogul quality analysis of bond lengths, bond angles, torsion angles, and ring geometry for oligosaccharide.

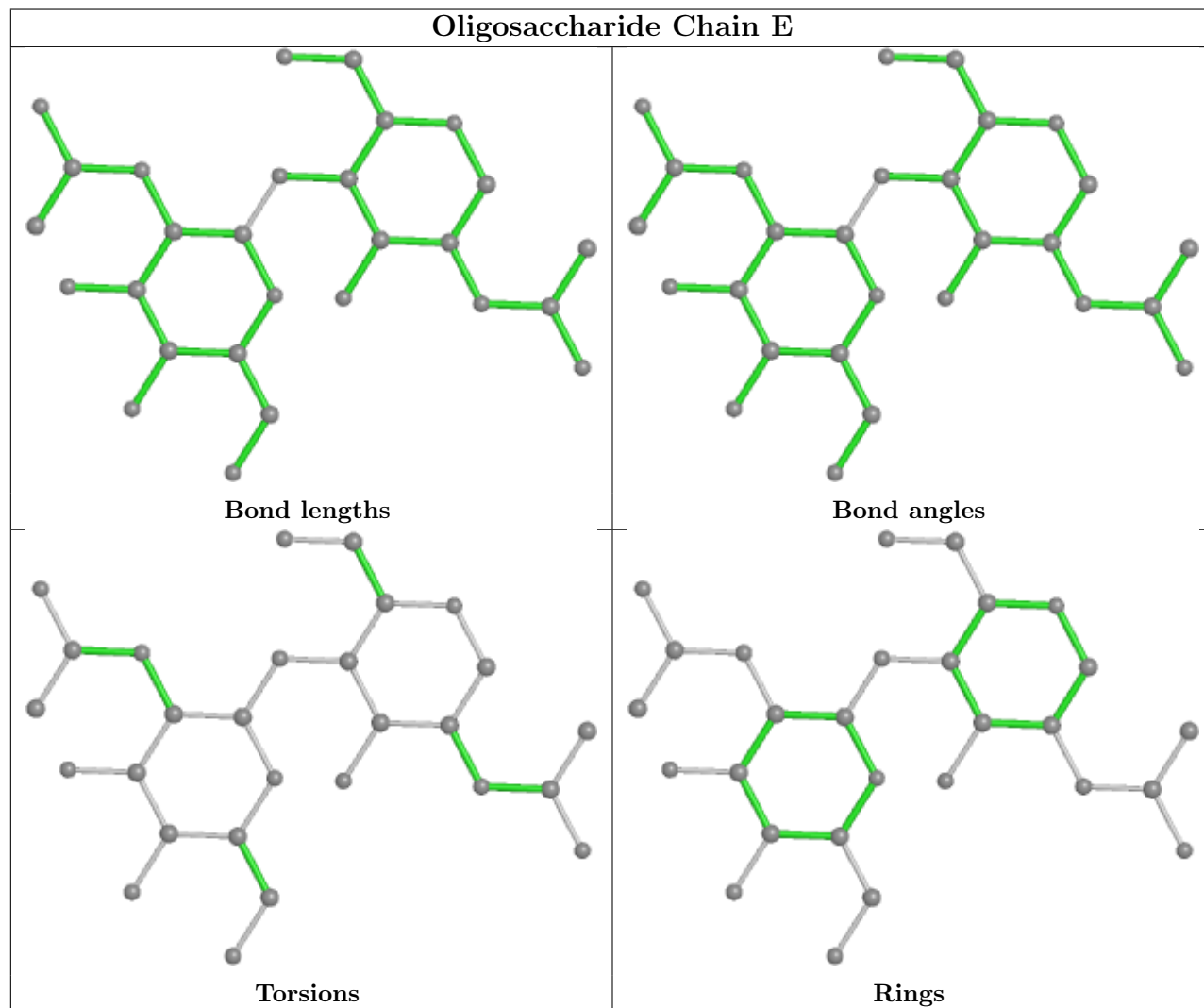



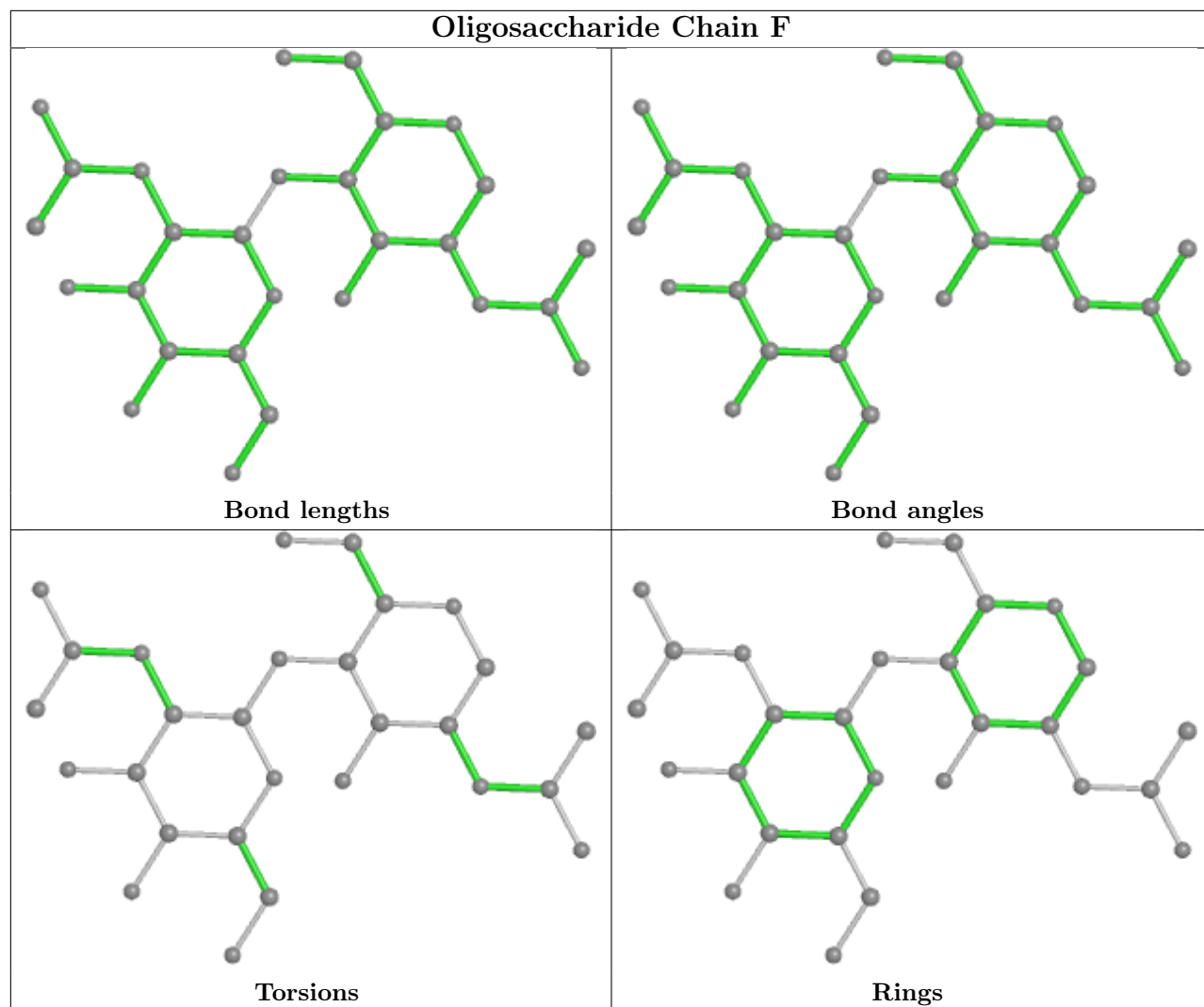

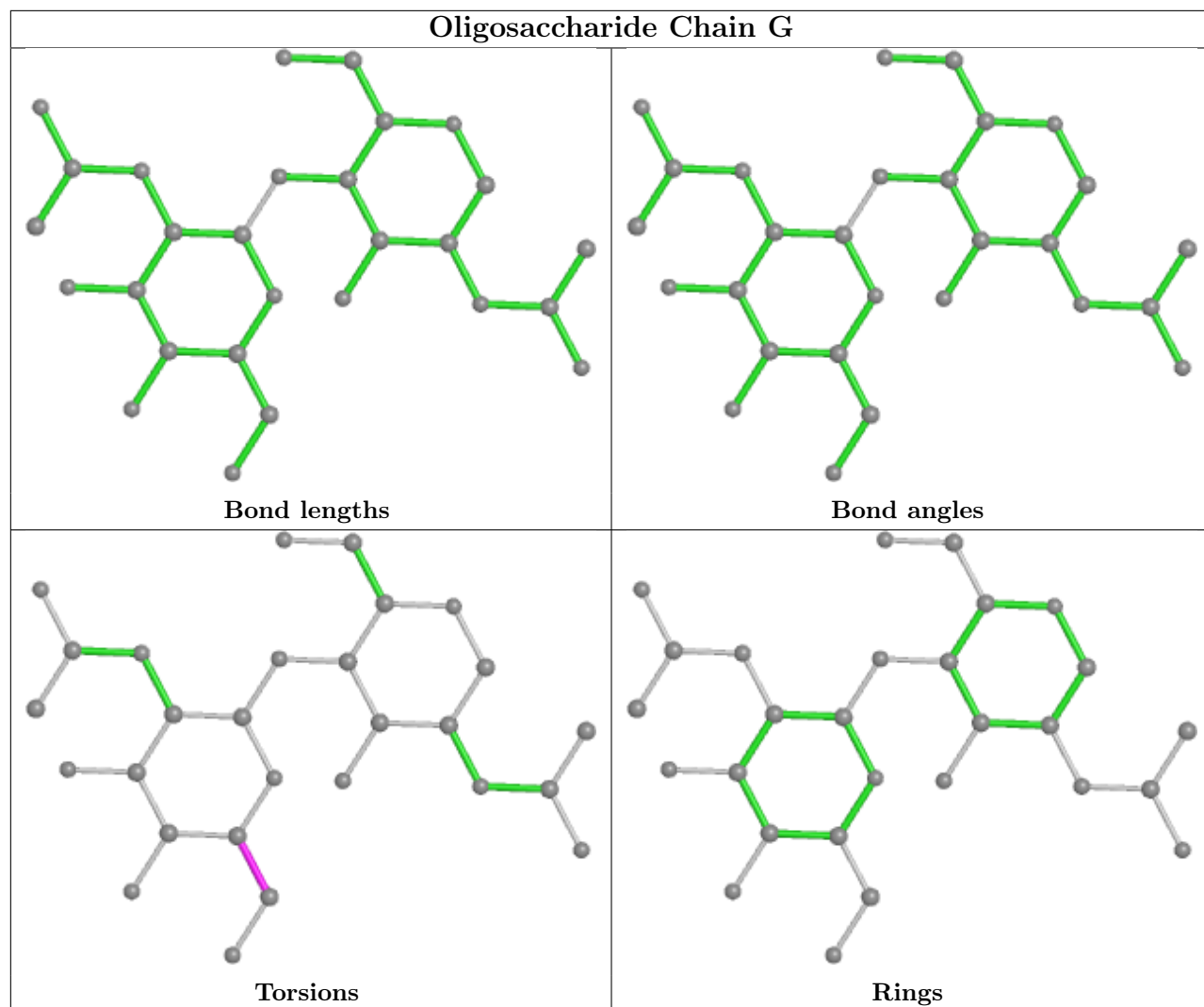

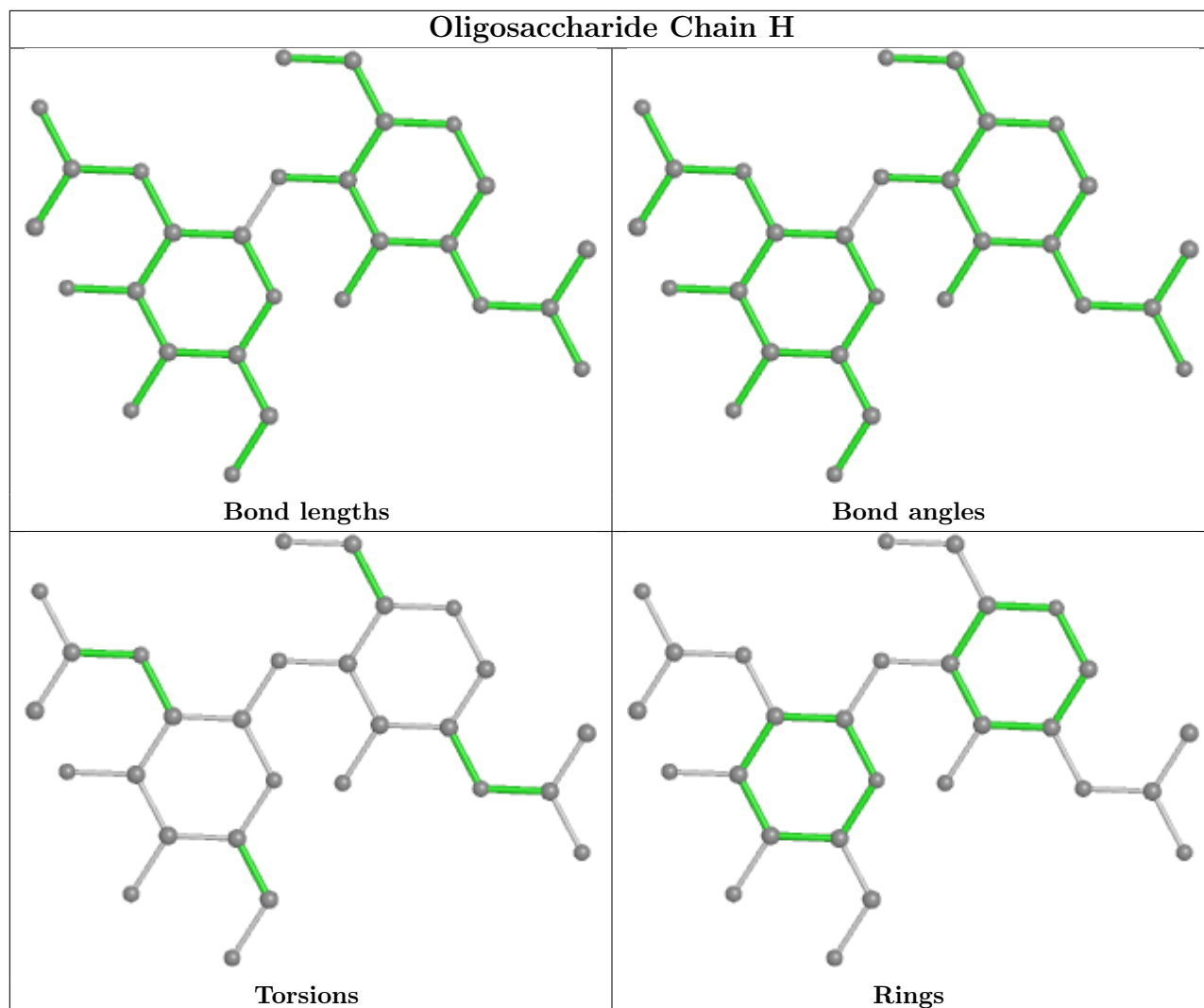

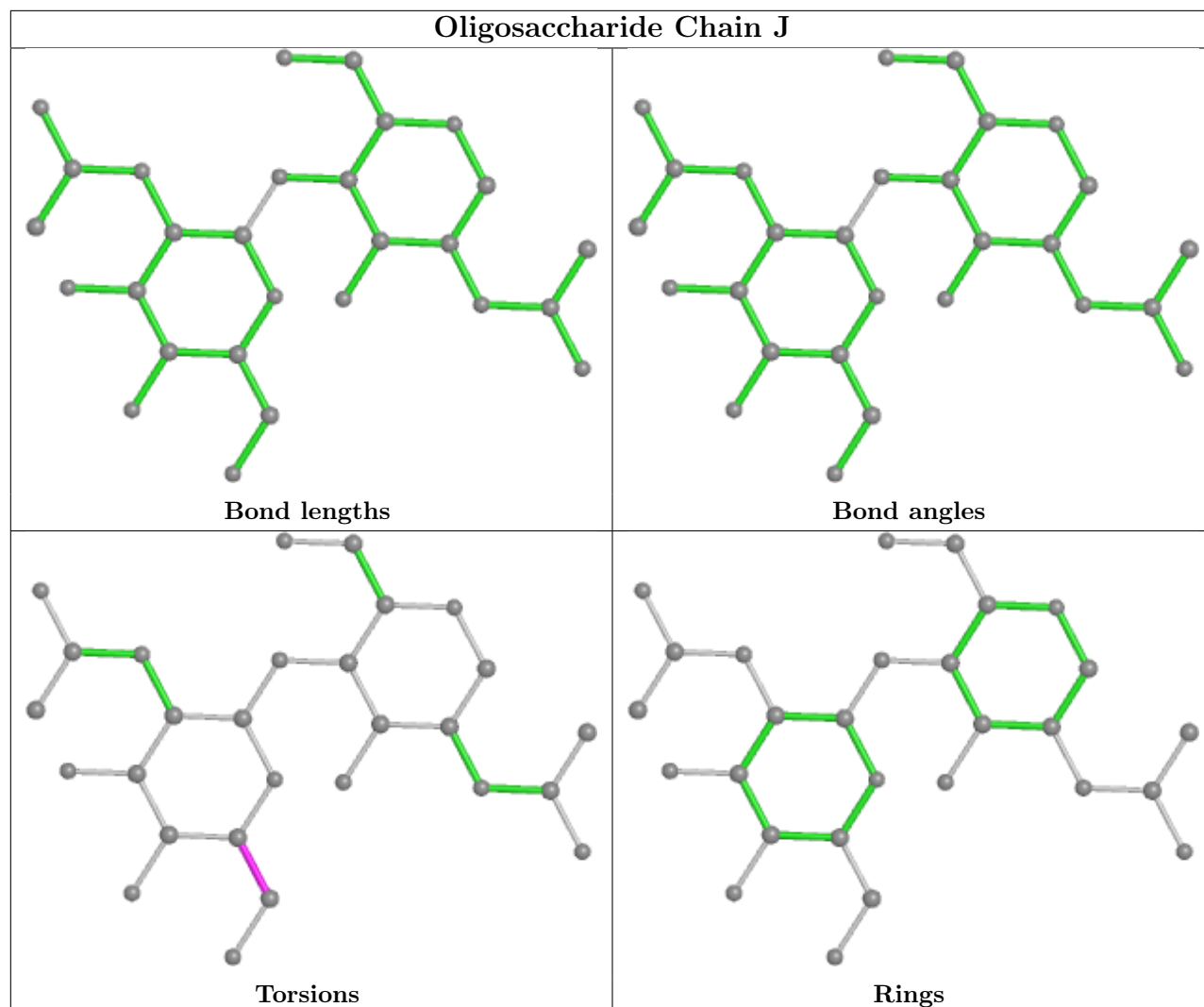

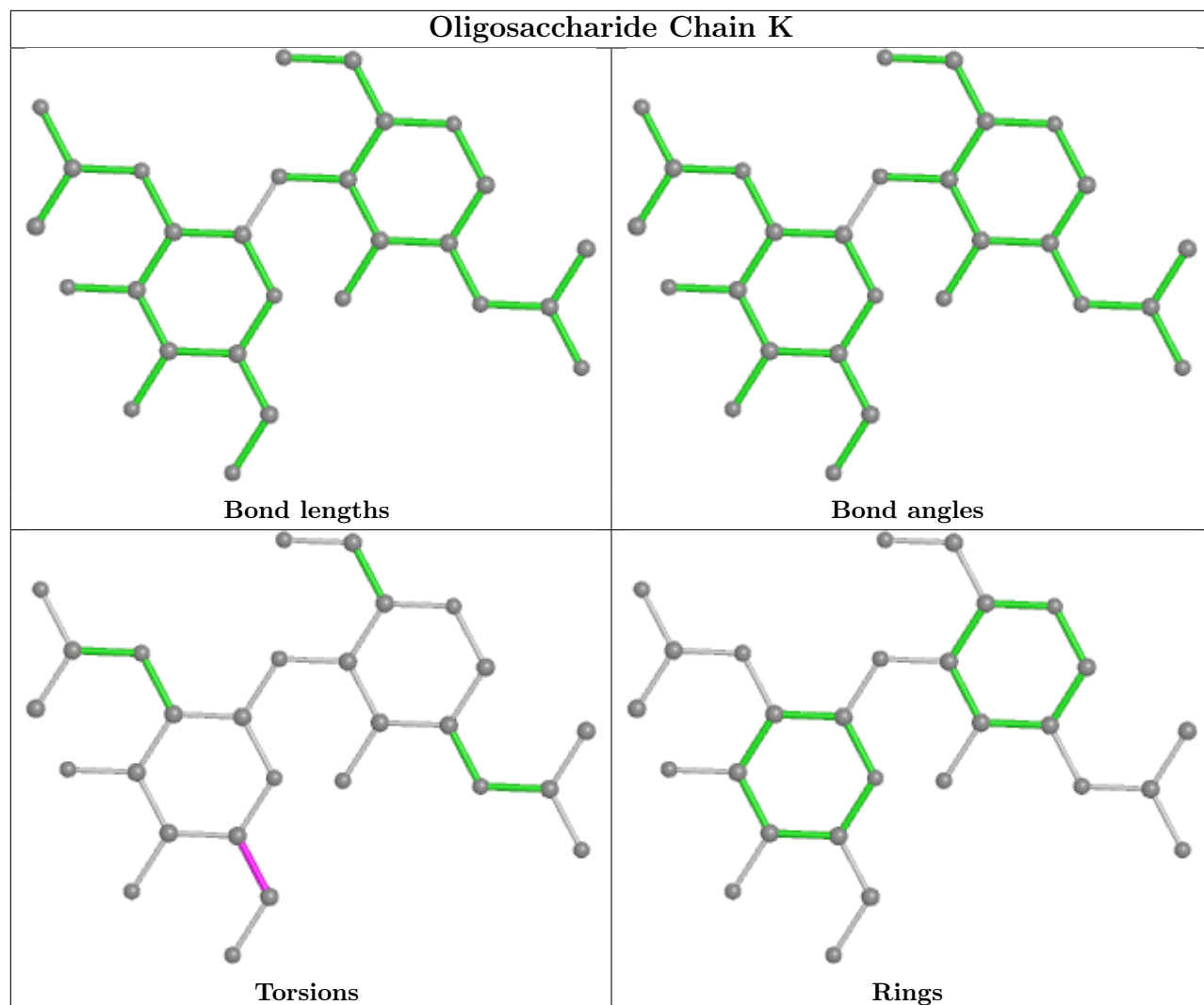

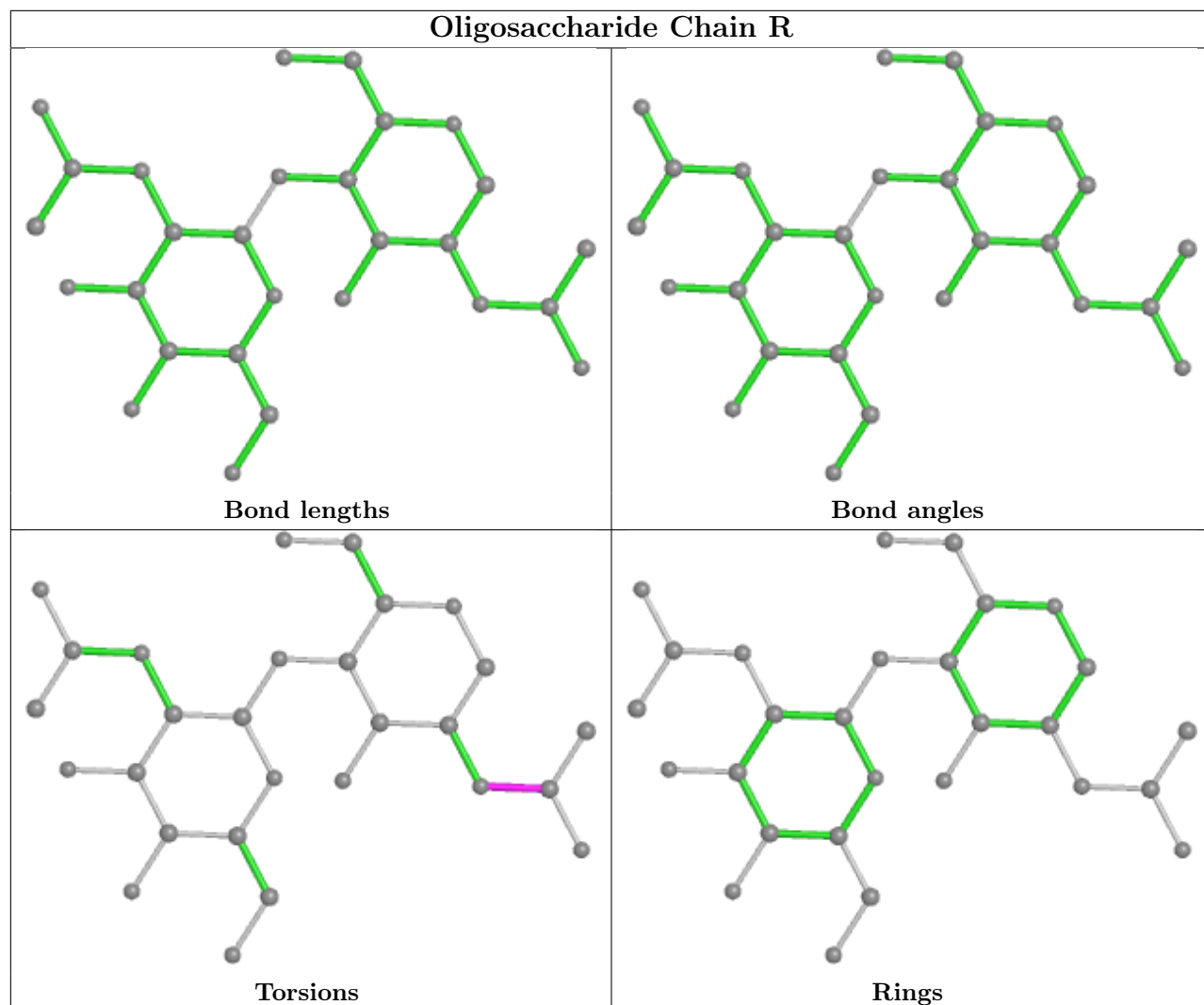

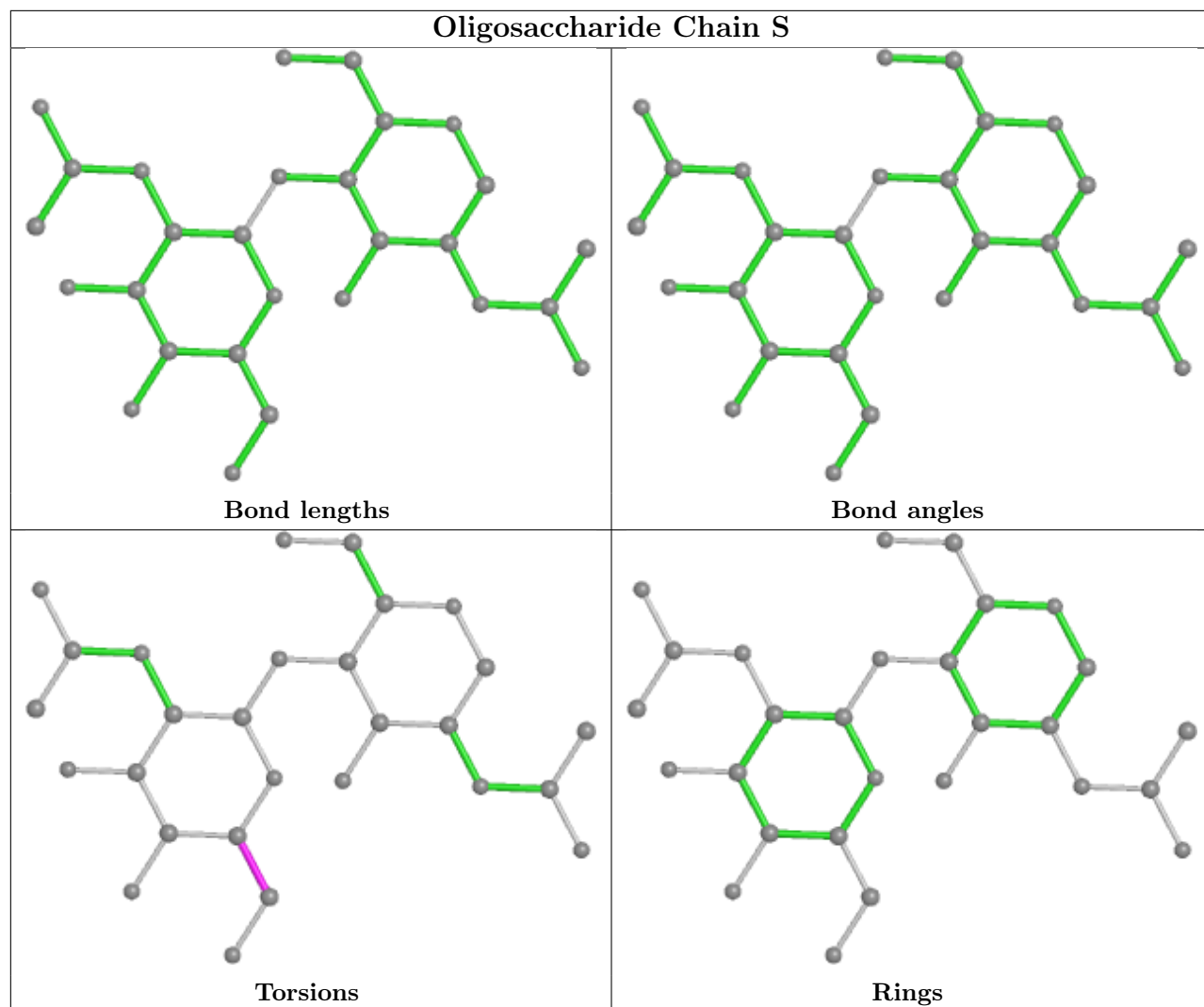

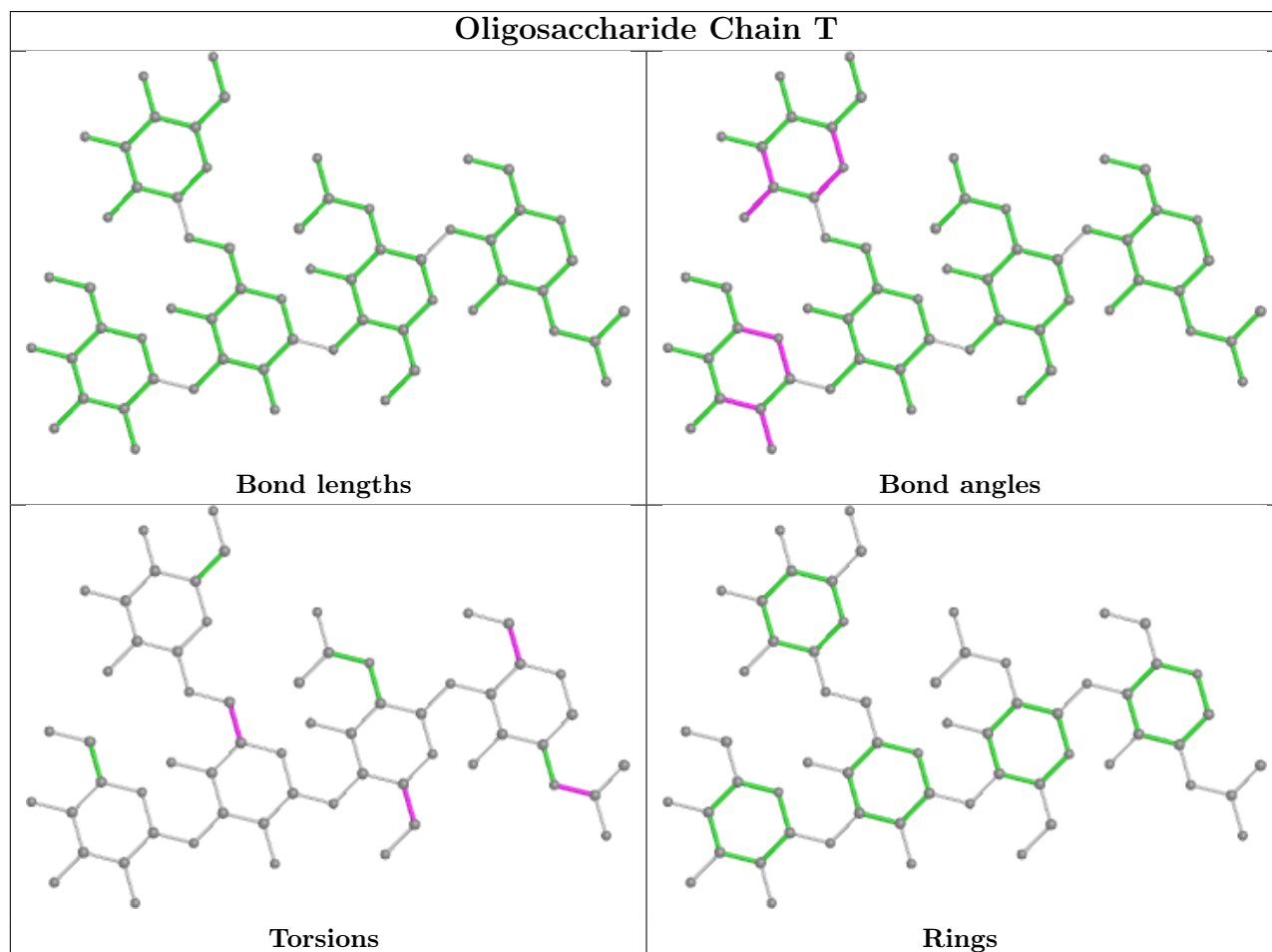
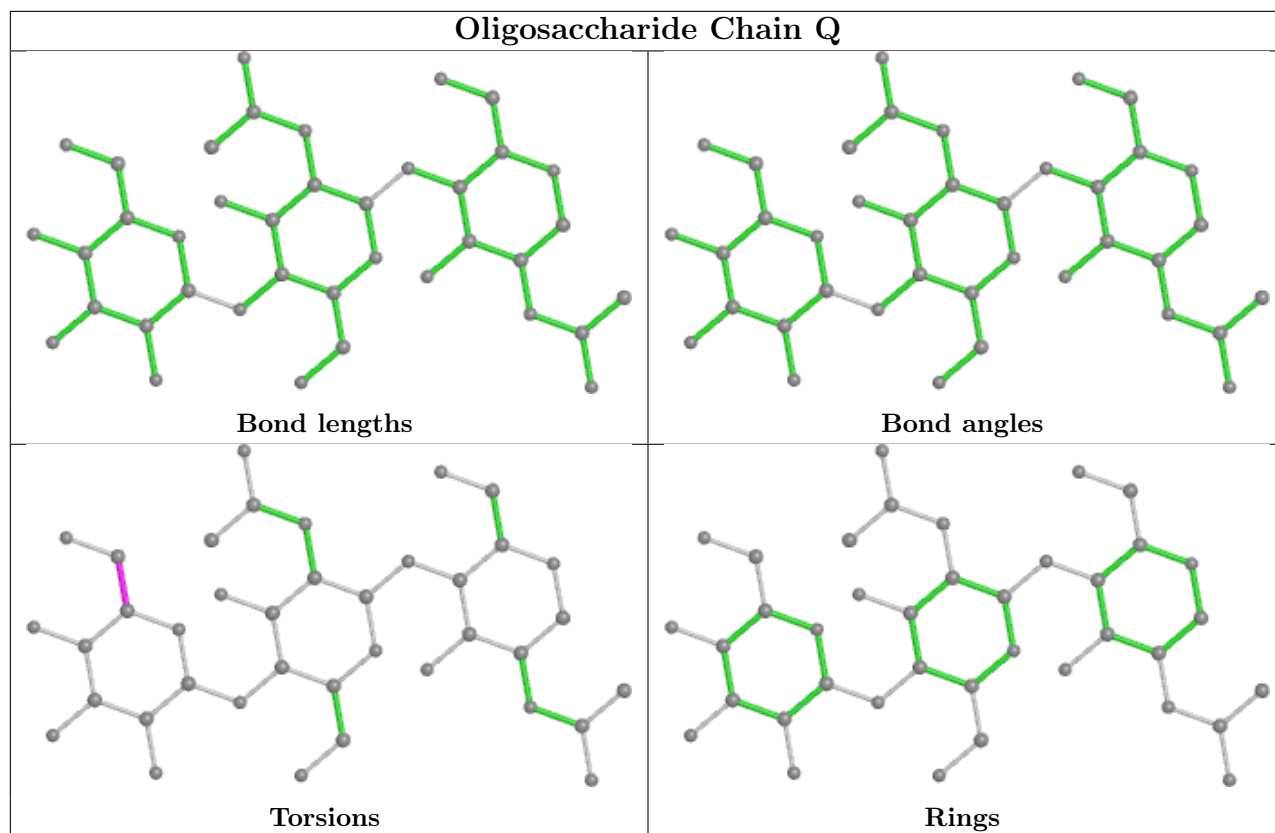



## 5.6 Ligand geometry

33 ligands are modelled in this entry.

In the following table, the Counts columns list the number of bonds (or angles) for which Mogul statistics could be retrieved, the number of bonds (or angles) that are observed in the model and the number of bonds (or angles) that are defined in the Chemical Component Dictionary. The Link column lists molecule types, if any, to which the group is linked. The Z score for a bond length (or angle) is the number of standard deviations the observed value is removed from the expected value. A bond length (or angle) with  $|Z| > 2$  is considered an outlier worth inspection. RMSZ is the root-mean-square of all Z scores of the bond lengths (or angles).

Mol	Type	Chain	Res	Link	Bond lengths			Bond angles		
					Counts	RMSZ	# Z  > 2	Counts	RMSZ	# Z  > 2
6	NAG	B	1301	1	14,14,15	0.35	0	17,19,21	0.43	0
6	NAG	A	1303	1	14,14,15	0.24	0	17,19,21	0.43	0
6	NAG	A	1309	1	14,14,15	0.26	0	17,19,21	0.51	0
6	NAG	B	1302	1	14,14,15	0.87	1 (7%)	17,19,21	1.01	1 (5%)
6	NAG	C	1303	1	14,14,15	0.23	0	17,19,21	0.39	0
6	NAG	B	1304	1	14,14,15	0.27	0	17,19,21	0.42	0
6	NAG	B	1306	1	14,14,15	0.33	0	17,19,21	0.37	0
6	NAG	C	1310	1	14,14,15	0.24	0	17,19,21	0.42	0
6	NAG	B	1305	1	14,14,15	0.20	0	17,19,21	0.42	0
6	NAG	C	1302	1	14,14,15	0.20	0	17,19,21	0.45	0
6	NAG	C	1311	1	14,14,15	0.94	1 (7%)	17,19,21	0.86	1 (5%)
6	NAG	A	1308	1	14,14,15	0.21	0	17,19,21	0.43	0
6	NAG	B	1303	1	14,14,15	0.34	0	17,19,21	0.53	0
6	NAG	C	1307	1	14,14,15	0.25	0	17,19,21	0.48	0
6	NAG	A	1310	1	14,14,15	0.24	0	17,19,21	0.45	0
6	NAG	B	1309	1	14,14,15	0.22	0	17,19,21	0.43	0
6	NAG	C	1305	1	14,14,15	0.35	0	17,19,21	0.43	0
6	NAG	D	702	2	14,14,15	0.45	0	17,19,21	1.27	1 (5%)
6	NAG	A	1301	1	14,14,15	0.86	1 (7%)	17,19,21	1.02	1 (5%)
6	NAG	C	1306	1	14,14,15	0.26	0	17,19,21	0.41	0
6	NAG	A	1302	1	14,14,15	0.21	0	17,19,21	0.44	0
6	NAG	C	1308	1	14,14,15	0.24	0	17,19,21	0.45	0
6	NAG	A	1304	1	14,14,15	0.23	0	17,19,21	0.43	0
6	NAG	B	1307	1	14,14,15	0.42	0	17,19,21	0.36	0
6	NAG	C	1309	1	14,14,15	0.22	0	17,19,21	0.44	0
6	NAG	C	1301	1	14,14,15	0.99	1 (7%)	17,19,21	1.35	1 (5%)
6	NAG	C	1304	1	14,14,15	0.23	0	17,19,21	0.41	0
6	NAG	A	1306	1	14,14,15	0.36	0	17,19,21	0.45	0
6	NAG	A	1305	1	14,14,15	0.22	0	17,19,21	0.40	0
6	NAG	A	1307	1	14,14,15	0.32	0	17,19,21	0.53	0
6	NAG	B	1310	1	14,14,15	0.23	0	17,19,21	0.39	0

Mol	Type	Chain	Res	Link	Bond lengths			Bond angles		
					Counts	RMSZ	# Z  > 2	Counts	RMSZ	# Z  > 2
6	NAG	B	1308	1	14,14,15	0.28	0	17,19,21	0.47	0
6	NAG	D	701	2	14,14,15	0.30	0	17,19,21	0.39	0

In the following table, the Chirals column lists the number of chiral outliers, the number of chiral centers analysed, the number of these observed in the model and the number defined in the Chemical Component Dictionary. Similar counts are reported in the Torsion and Rings columns. '-' means no outliers of that kind were identified.

Mol	Type	Chain	Res	Link	Chirals	Torsions	Rings
6	NAG	B	1301	1	-	4/6/23/26	0/1/1/1
6	NAG	A	1303	1	-	3/6/23/26	0/1/1/1
6	NAG	A	1309	1	-	2/6/23/26	0/1/1/1
6	NAG	B	1302	1	-	2/6/23/26	0/1/1/1
6	NAG	C	1303	1	-	0/6/23/26	0/1/1/1
6	NAG	B	1304	1	-	2/6/23/26	0/1/1/1
6	NAG	B	1306	1	-	2/6/23/26	0/1/1/1
6	NAG	C	1310	1	-	0/6/23/26	0/1/1/1
6	NAG	B	1305	1	-	2/6/23/26	0/1/1/1
6	NAG	C	1302	1	-	2/6/23/26	0/1/1/1
6	NAG	C	1311	1	-	0/6/23/26	0/1/1/1
6	NAG	A	1308	1	-	2/6/23/26	0/1/1/1
6	NAG	B	1303	1	-	3/6/23/26	0/1/1/1
6	NAG	C	1307	1	-	2/6/23/26	0/1/1/1
6	NAG	A	1310	1	-	4/6/23/26	0/1/1/1
6	NAG	B	1309	1	-	0/6/23/26	0/1/1/1
6	NAG	C	1305	1	-	2/6/23/26	0/1/1/1
6	NAG	D	702	2	-	4/6/23/26	0/1/1/1
6	NAG	A	1301	1	-	2/6/23/26	0/1/1/1
6	NAG	C	1306	1	-	0/6/23/26	0/1/1/1
6	NAG	A	1302	1	-	1/6/23/26	0/1/1/1
6	NAG	C	1308	1	-	2/6/23/26	0/1/1/1
6	NAG	A	1304	1	-	2/6/23/26	0/1/1/1
6	NAG	B	1307	1	-	1/6/23/26	0/1/1/1
6	NAG	C	1309	1	-	2/6/23/26	0/1/1/1
6	NAG	C	1301	1	-	3/6/23/26	0/1/1/1
6	NAG	C	1304	1	-	3/6/23/26	0/1/1/1
6	NAG	A	1306	1	-	3/6/23/26	0/1/1/1
6	NAG	A	1305	1	-	2/6/23/26	0/1/1/1

Continued on next page...

*Continued from previous page...*

Mol	Type	Chain	Res	Link	Chirals	Torsions	Rings
6	NAG	A	1307	1	-	0/6/23/26	0/1/1/1
6	NAG	B	1310	1	-	2/6/23/26	0/1/1/1
6	NAG	B	1308	1	-	2/6/23/26	0/1/1/1
6	NAG	D	701	2	-	0/6/23/26	0/1/1/1

All (4) bond length outliers are listed below:

Mol	Chain	Res	Type	Atoms	Z	Observed(Å)	Ideal(Å)
6	C	1301	NAG	O5-C1	3.59	1.49	1.43
6	B	1302	NAG	O5-C1	2.85	1.48	1.43
6	C	1311	NAG	O5-C1	2.83	1.48	1.43
6	A	1301	NAG	O5-C1	2.82	1.48	1.43

All (5) bond angle outliers are listed below:

Mol	Chain	Res	Type	Atoms	Z	Observed(°)	Ideal(°)
6	C	1301	NAG	C1-O5-C5	5.12	119.13	112.19
6	D	702	NAG	C2-N2-C7	4.31	129.04	122.90
6	A	1301	NAG	C1-O5-C5	3.95	117.54	112.19
6	B	1302	NAG	C1-O5-C5	3.93	117.51	112.19
6	C	1311	NAG	C1-O5-C5	3.28	116.64	112.19

There are no chirality outliers.

All (61) torsion outliers are listed below:

Mol	Chain	Res	Type	Atoms
6	B	1305	NAG	O5-C5-C6-O6
6	C	1307	NAG	C4-C5-C6-O6
6	C	1308	NAG	O5-C5-C6-O6
6	B	1302	NAG	C4-C5-C6-O6
6	C	1302	NAG	C4-C5-C6-O6
6	B	1308	NAG	O5-C5-C6-O6
6	A	1306	NAG	O5-C5-C6-O6
6	C	1305	NAG	O5-C5-C6-O6
6	C	1309	NAG	C4-C5-C6-O6
6	C	1307	NAG	O5-C5-C6-O6
6	B	1310	NAG	C4-C5-C6-O6
6	C	1308	NAG	C4-C5-C6-O6
6	B	1303	NAG	O5-C5-C6-O6
6	B	1305	NAG	C4-C5-C6-O6
6	C	1305	NAG	C4-C5-C6-O6

*Continued on next page...*

*Continued from previous page...*

Mol	Chain	Res	Type	Atoms
6	C	1301	NAG	O5-C5-C6-O6
6	C	1309	NAG	O5-C5-C6-O6
6	B	1302	NAG	O5-C5-C6-O6
6	B	1304	NAG	O5-C5-C6-O6
6	B	1301	NAG	O5-C5-C6-O6
6	A	1310	NAG	C4-C5-C6-O6
6	B	1304	NAG	C4-C5-C6-O6
6	A	1303	NAG	C8-C7-N2-C2
6	A	1303	NAG	O7-C7-N2-C2
6	A	1310	NAG	C8-C7-N2-C2
6	A	1310	NAG	O7-C7-N2-C2
6	B	1301	NAG	C8-C7-N2-C2
6	B	1301	NAG	O7-C7-N2-C2
6	B	1306	NAG	C8-C7-N2-C2
6	B	1306	NAG	O7-C7-N2-C2
6	C	1304	NAG	C8-C7-N2-C2
6	C	1304	NAG	O7-C7-N2-C2
6	D	702	NAG	C8-C7-N2-C2
6	D	702	NAG	O7-C7-N2-C2
6	B	1301	NAG	C4-C5-C6-O6
6	B	1308	NAG	C4-C5-C6-O6
6	A	1305	NAG	O5-C5-C6-O6
6	A	1309	NAG	O5-C5-C6-O6
6	B	1303	NAG	C4-C5-C6-O6
6	A	1308	NAG	O5-C5-C6-O6
6	C	1301	NAG	C4-C5-C6-O6
6	C	1302	NAG	O5-C5-C6-O6
6	A	1306	NAG	C4-C5-C6-O6
6	A	1301	NAG	C4-C5-C6-O6
6	A	1309	NAG	C4-C5-C6-O6
6	B	1310	NAG	O5-C5-C6-O6
6	A	1310	NAG	O5-C5-C6-O6
6	C	1304	NAG	O5-C5-C6-O6
6	A	1301	NAG	O5-C5-C6-O6
6	B	1307	NAG	O5-C5-C6-O6
6	A	1302	NAG	O5-C5-C6-O6
6	A	1304	NAG	C4-C5-C6-O6
6	D	702	NAG	O5-C5-C6-O6
6	A	1304	NAG	O5-C5-C6-O6
6	A	1303	NAG	O5-C5-C6-O6
6	B	1303	NAG	C3-C2-N2-C7
6	A	1305	NAG	C4-C5-C6-O6

*Continued on next page...*

*Continued from previous page...*

Mol	Chain	Res	Type	Atoms
6	C	1301	NAG	C3-C2-N2-C7
6	D	702	NAG	C3-C2-N2-C7
6	A	1308	NAG	C4-C5-C6-O6
6	A	1306	NAG	C1-C2-N2-C7

There are no ring outliers.

6 monomers are involved in 6 short contacts:

Mol	Chain	Res	Type	Clashes	Symm-Clashes
6	B	1301	NAG	1	0
6	C	1302	NAG	1	0
6	B	1303	NAG	1	0
6	D	702	NAG	1	0
6	A	1302	NAG	1	0
6	D	701	NAG	1	0

## 5.7 Other polymers [i](#)

There are no such residues in this entry.

## 5.8 Polymer linkage issues [i](#)

There are no chain breaks in this entry.

## 6 Map visualisation [i](#)

This section contains visualisations of the EMDB entry EMD-38453. These allow visual inspection of the internal detail of the map and identification of artifacts.

Images derived from a raw map, generated by summing the deposited half-maps, are presented below the corresponding image components of the primary map to allow further visual inspection and comparison with those of the primary map.

### 6.1 Orthogonal projections [i](#)

#### 6.1.1 Primary map

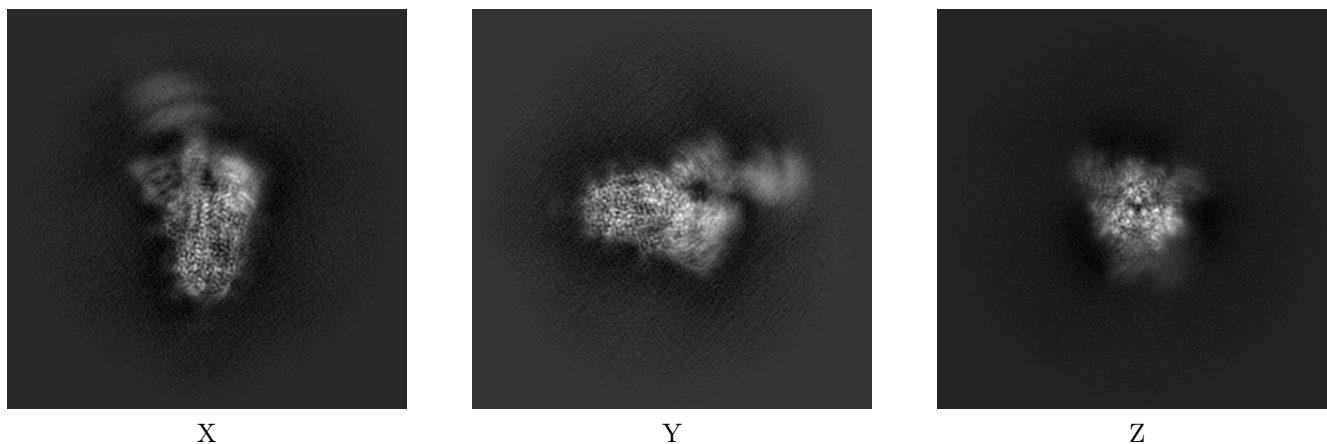

#### 6.1.2 Raw map

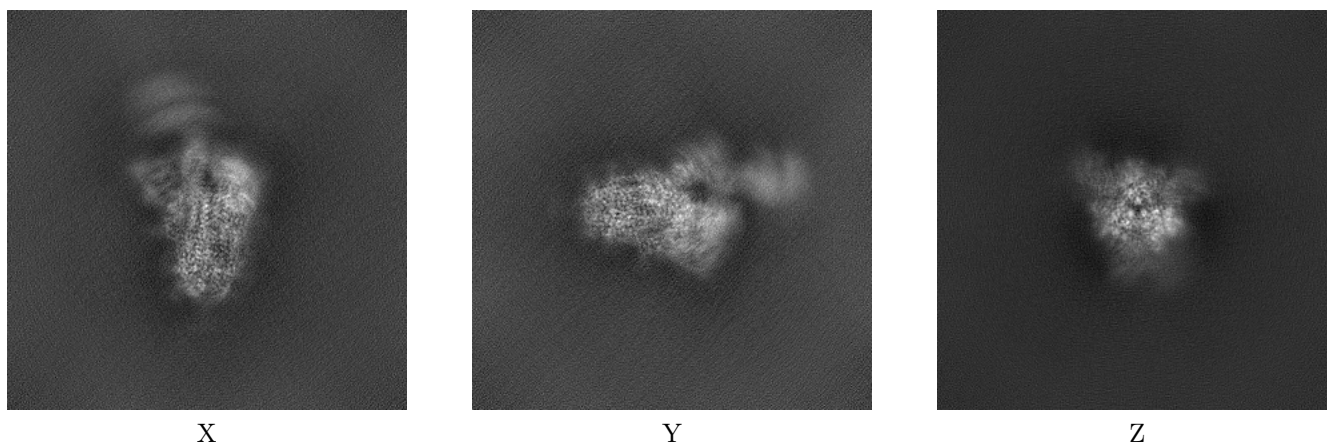

The images above show the map projected in three orthogonal directions.



## 6.2 Central slices [i](#)

### 6.2.1 Primary map

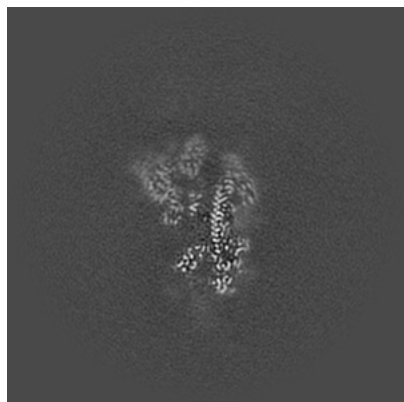

X Index: 192

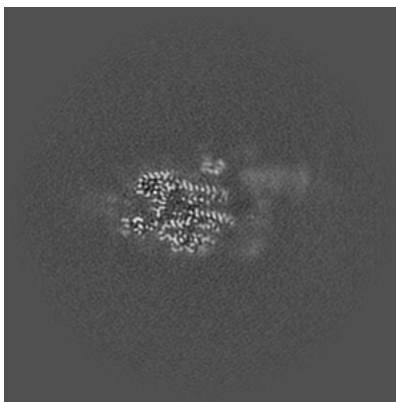

Y Index: 192

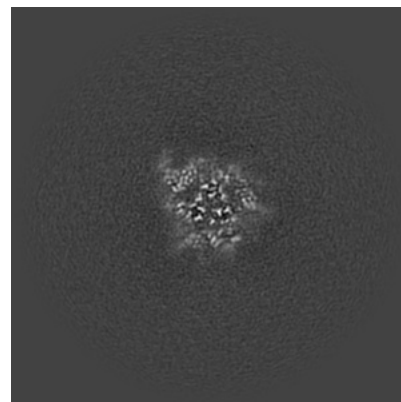

Z Index: 192

### 6.2.2 Raw map



X Index: 192

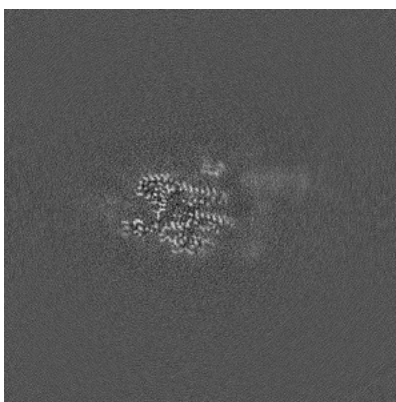

Y Index: 192

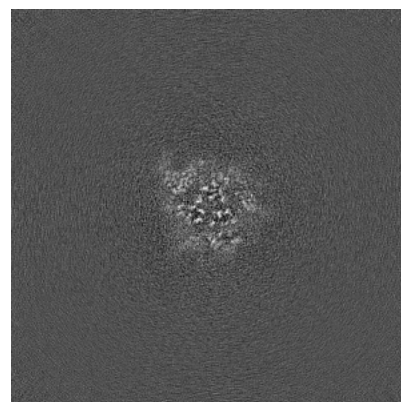

Z Index: 192

The images above show central slices of the map in three orthogonal directions.

## 6.3 Largest variance slices [i](#)

### 6.3.1 Primary map

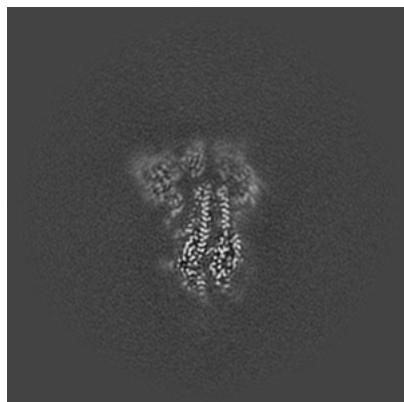

X Index: 185

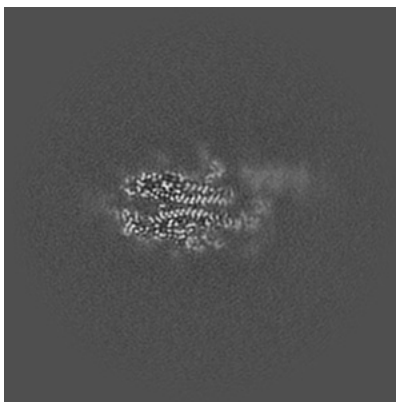

Y Index: 188

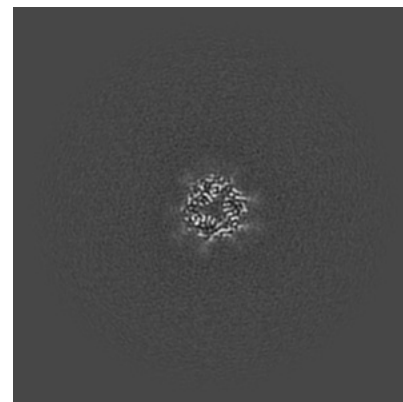

Z Index: 134

### 6.3.2 Raw map

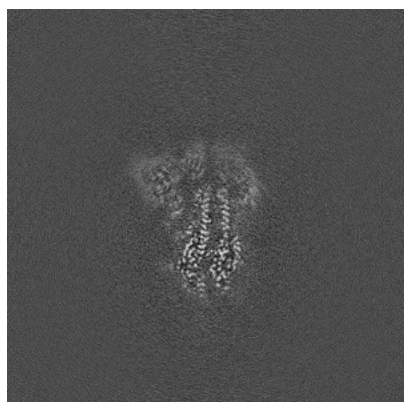

X Index: 185

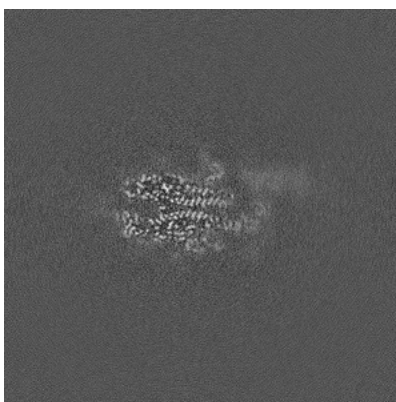

Y Index: 188

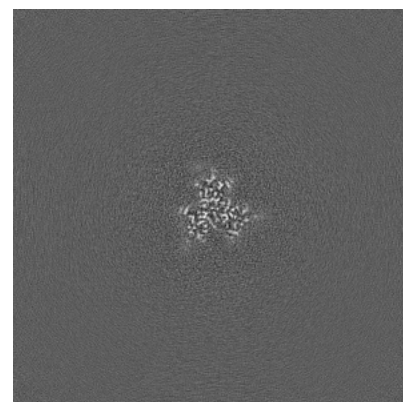

Z Index: 150

The images above show the largest variance slices of the map in three orthogonal directions.



## 6.4 Orthogonal standard-deviation projections (False-color) [i](#)

### 6.4.1 Primary map

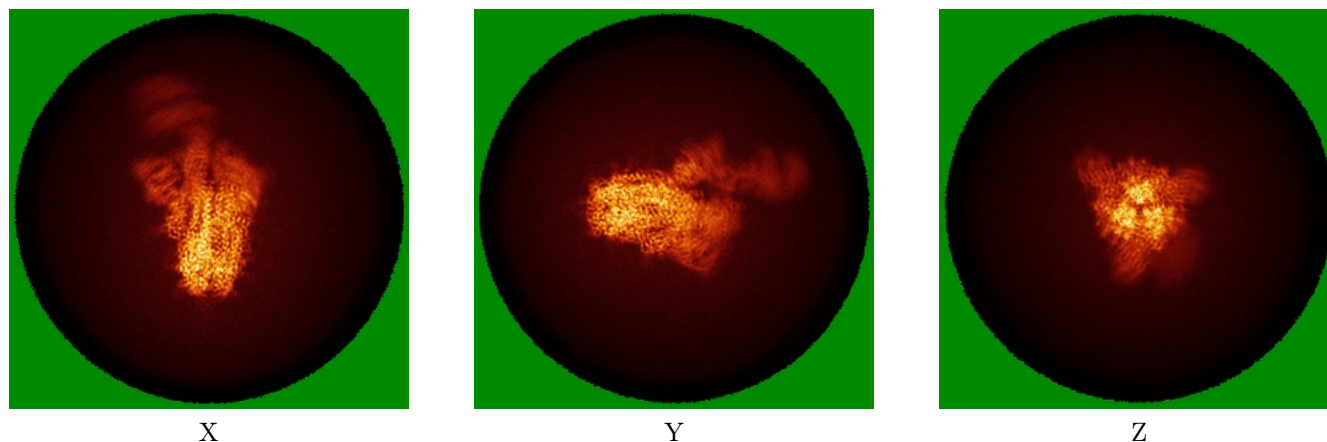

### 6.4.2 Raw map

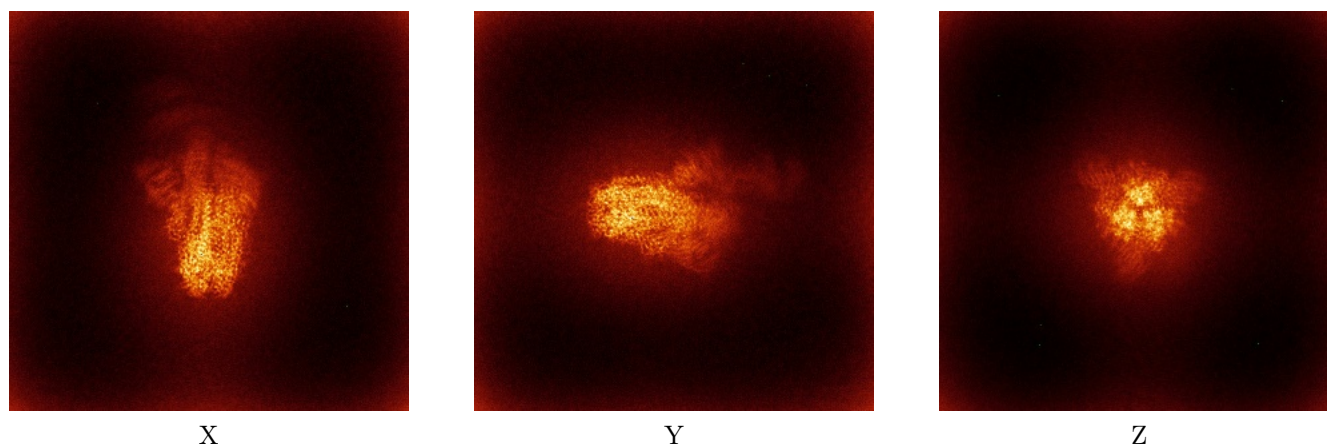

The images above show the map standard deviation projections with false color in three orthogonal directions. Minimum values are shown in green, max in blue, and dark to light orange shades represent small to large values respectively.

## 6.5 Orthogonal surface views [i](#)

### 6.5.1 Primary map

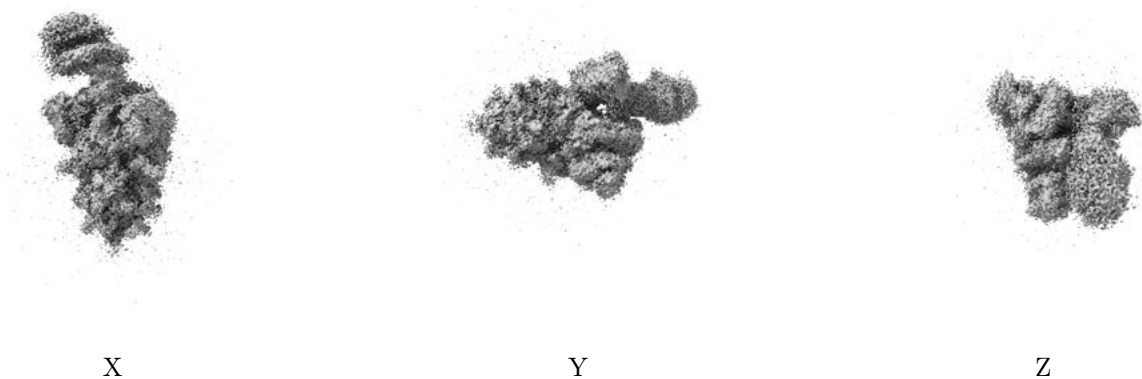

The images above show the 3D surface view of the map at the recommended contour level 0.0472. These images, in conjunction with the slice images, may facilitate assessment of whether an appropriate contour level has been provided.

### 6.5.2 Raw map

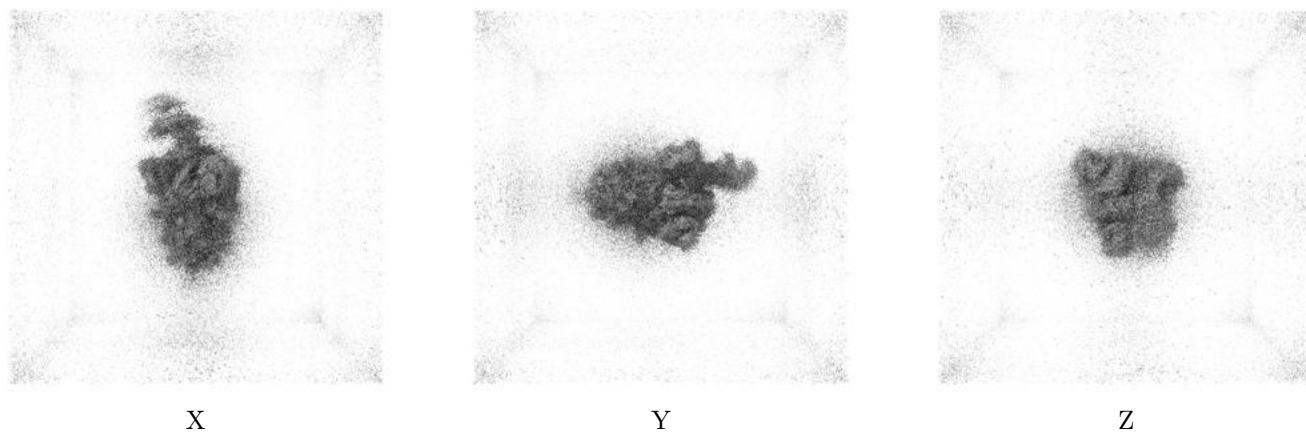

These images show the 3D surface of the raw map. The raw map's contour level was selected so that its surface encloses the same volume as the primary map does at its recommended contour level.

## 6.6 Mask visualisation [i](#)

This section shows the 3D surface view of the primary map at 50% transparency overlaid with the specified mask at 0% transparency

A mask typically either:

- Encompasses the whole structure
- Separates out a domain, a functional unit, a monomer or an area of interest from a larger structure

### 6.6.1 emd\_38453\_msk\_1.map [i](#)

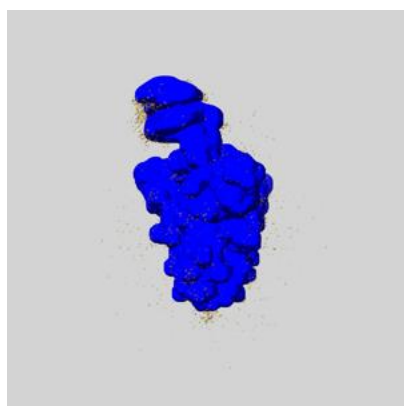

X

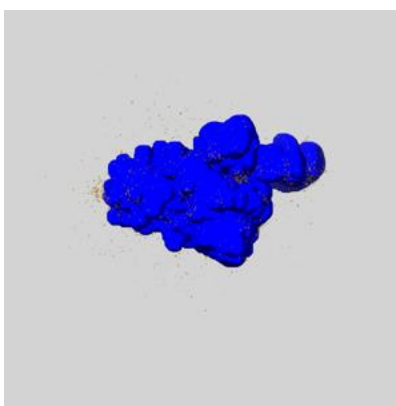

Y

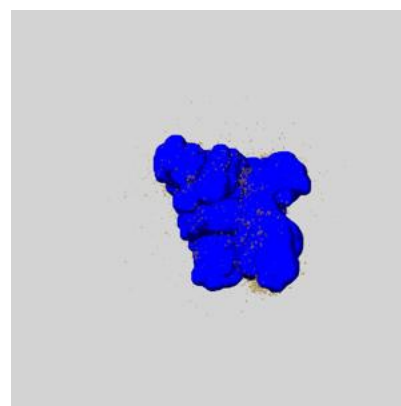

Z

## 7 Map analysis [i](#)

This section contains the results of statistical analysis of the map.

### 7.1 Map-value distribution [i](#)

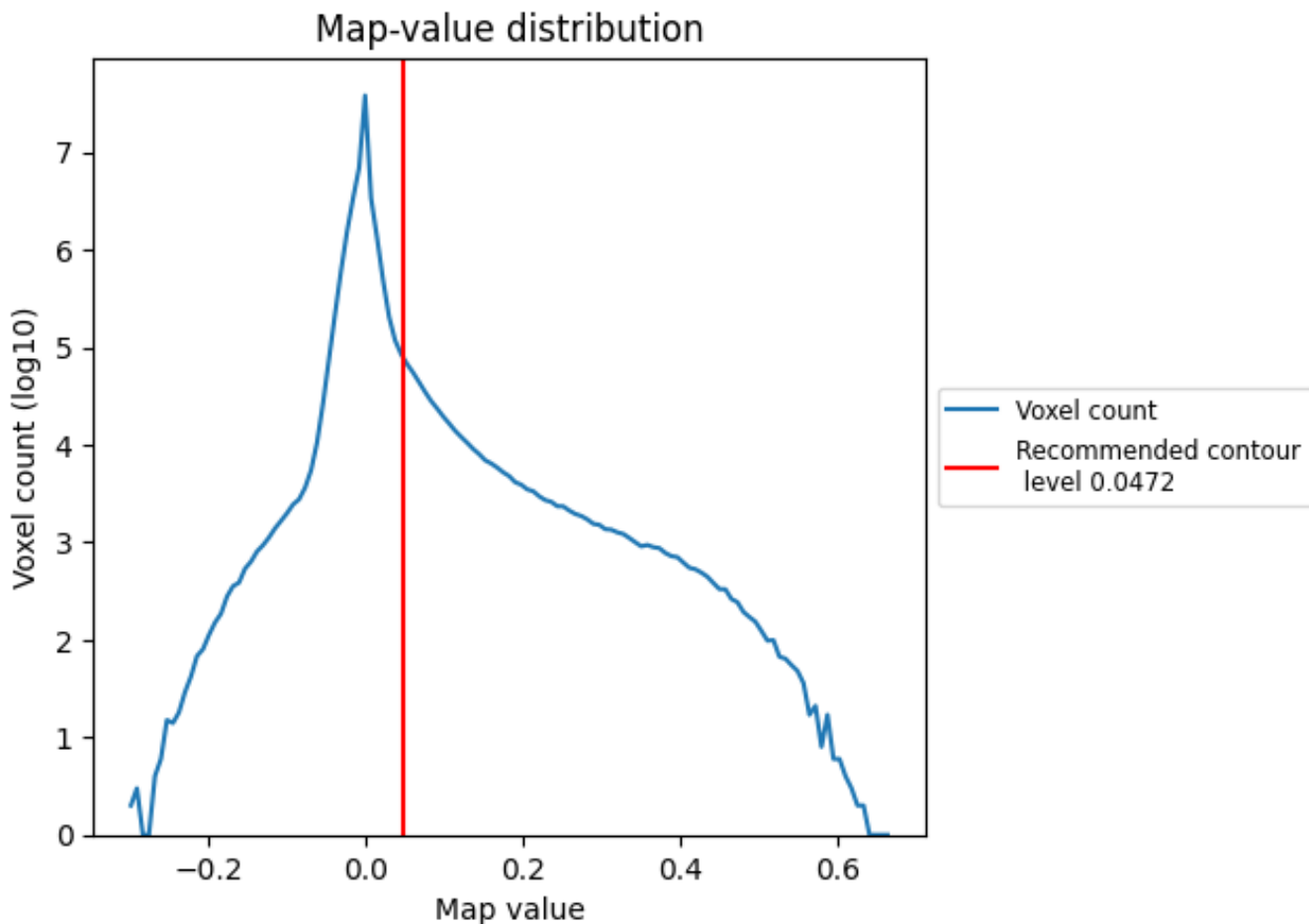

The map-value distribution is plotted in 128 intervals along the x-axis. The y-axis is logarithmic. A spike in this graph at zero usually indicates that the volume has been masked.

## 7.2 Volume estimate [i](#)

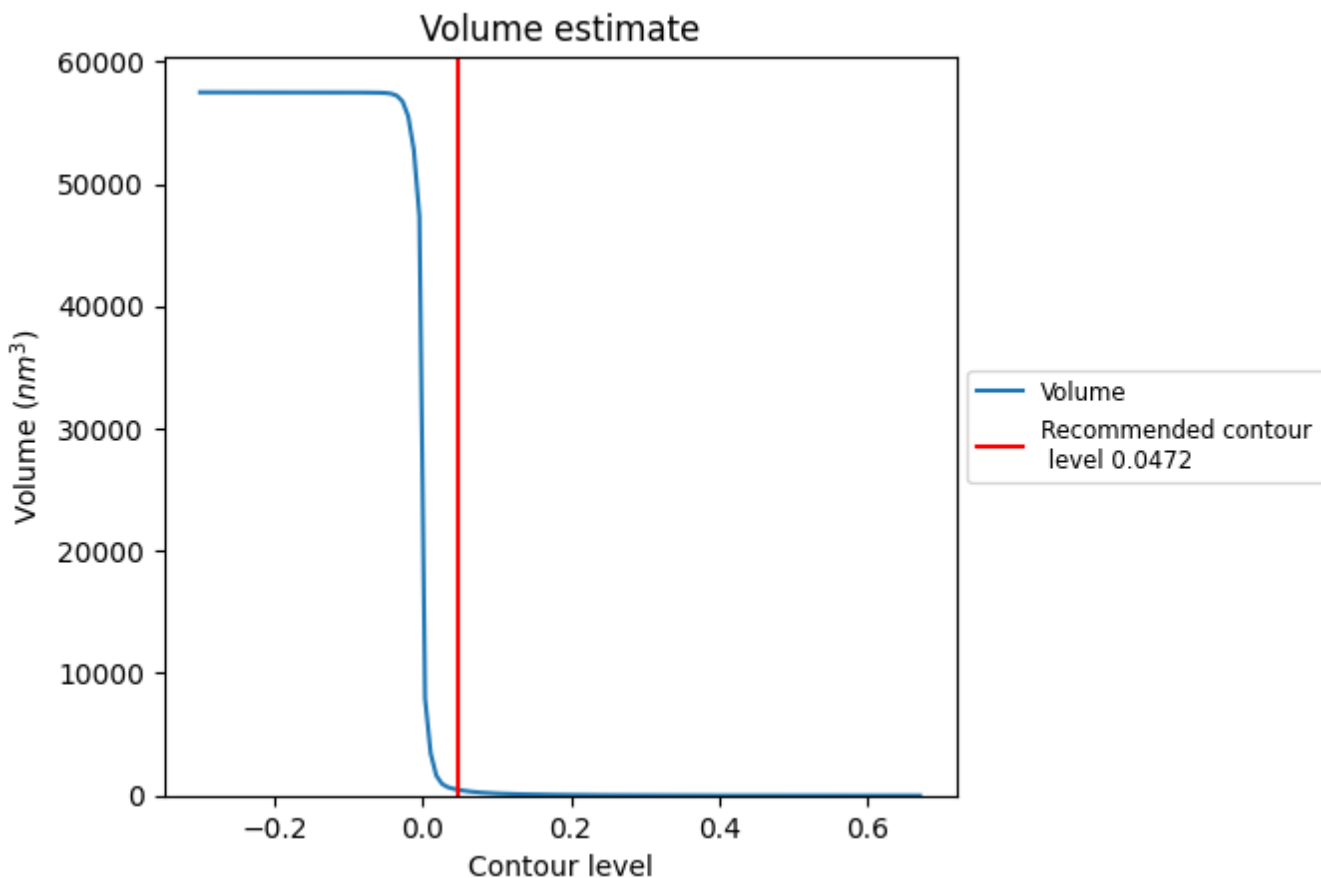

The volume at the recommended contour level is 486 nm<sup>3</sup>; this corresponds to an approximate mass of 439 kDa.

The volume estimate graph shows how the enclosed volume varies with the contour level. The recommended contour level is shown as a vertical line and the intersection between the line and the curve gives the volume of the enclosed surface at the given level.

### 7.3 Rotationally averaged power spectrum i

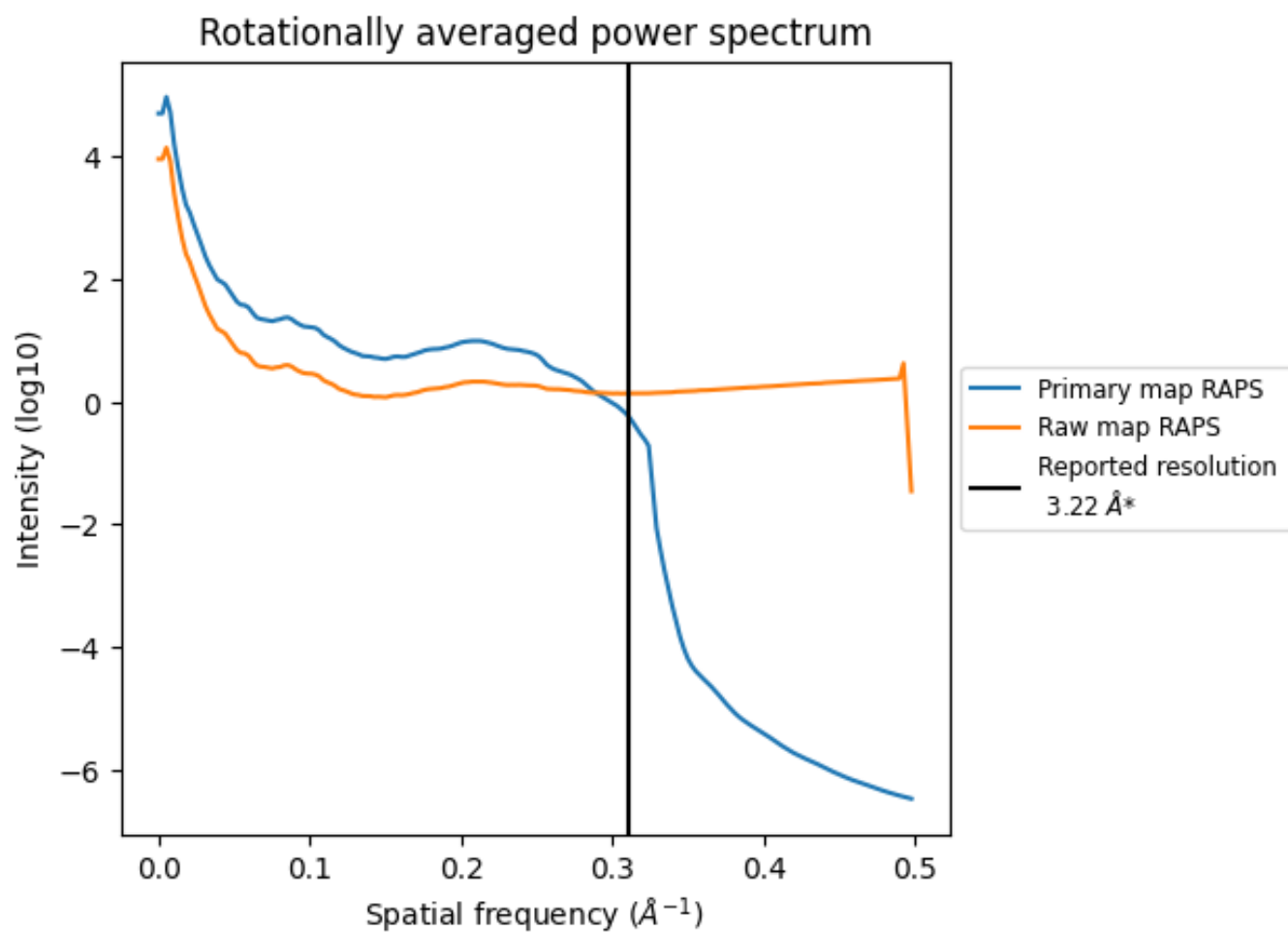

\*Reported resolution corresponds to spatial frequency of 0.311 Å<sup>-1</sup>

## 8 Fourier-Shell correlation [i](#)

Fourier-Shell Correlation (FSC) is the most commonly used method to estimate the resolution of single-particle and subtomogram-averaged maps. The shape of the curve depends on the imposed symmetry, mask and whether or not the two 3D reconstructions used were processed from a common reference. The reported resolution is shown as a black line. A curve is displayed for the half-bit criterion in addition to lines showing the 0.143 gold standard cut-off and 0.5 cut-off.

### 8.1 FSC [i](#)

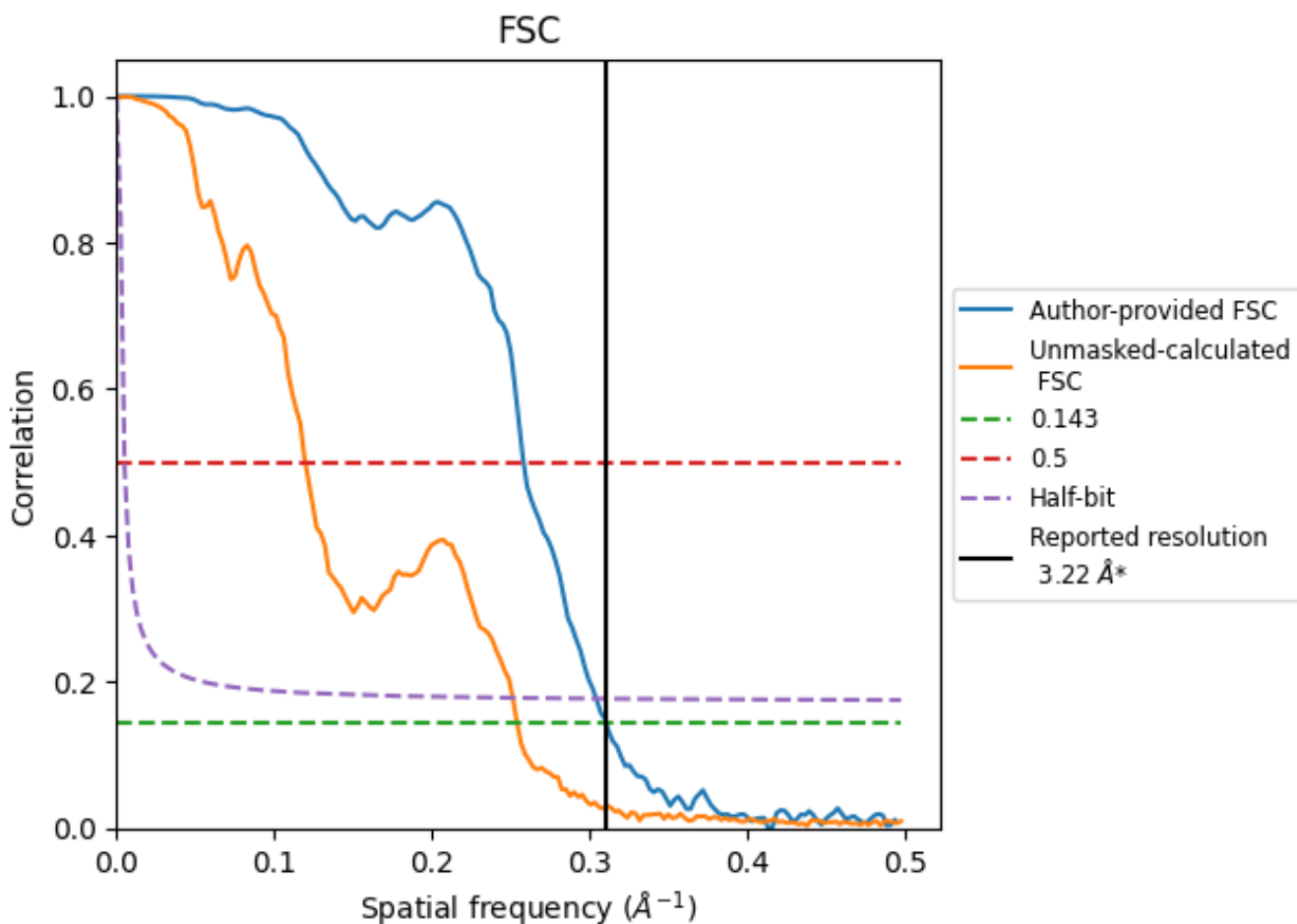

\*Reported resolution corresponds to spatial frequency of 0.311 Å<sup>-1</sup>

## 8.2 Resolution estimates [i](#)

Resolution estimate (Å)	Estimation criterion (FSC cut-off)		
	0.143	0.5	Half-bit
Reported by author	3.22	-	-
Author-provided FSC curve	3.22	3.87	3.29
Unmasked-calculated*	3.94	8.35	3.98

\*Resolution estimate based on FSC curve calculated by comparison of deposited half-maps. The value from deposited half-maps intersecting FSC 0.143 CUT-OFF 3.94 differs from the reported value 3.22 by more than 10 %



## 9 Map-model fit [i](#)

This section contains information regarding the fit between EMDB map EMD-38453 and PDB model 8XLM. Per-residue inclusion information can be found in section [3](#) on page [16](#).

### 9.1 Map-model overlay [i](#)

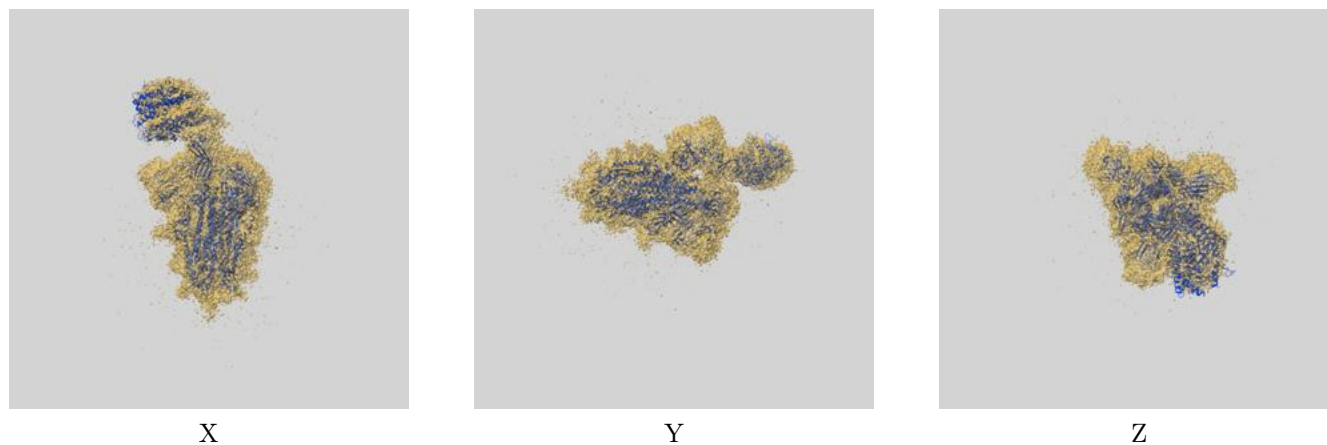

The images above show the 3D surface view of the map at the recommended contour level 0.0472 at 50% transparency in yellow overlaid with a ribbon representation of the model coloured in blue. These images allow for the visual assessment of the quality of fit between the atomic model and the map.

## 9.2 Q-score mapped to coordinate model [i](#)

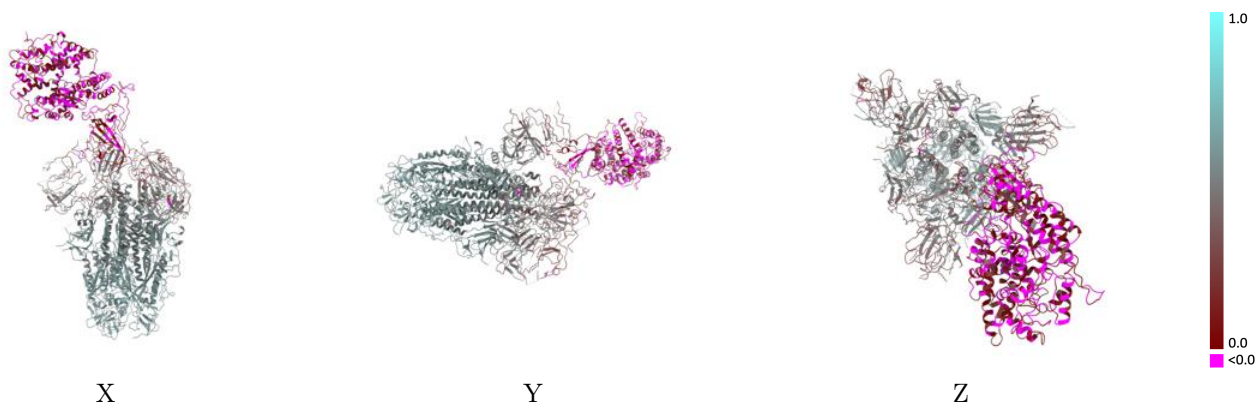

The images above show the model with each residue coloured according to its Q-score. This shows their resolvability in the map with higher Q-score values reflecting better resolvability. Please note: Q-score is calculating the resolvability of atoms, and thus high values are only expected at resolutions at which atoms can be resolved. Low Q-score values may therefore be expected for many entries.

## 9.3 Atom inclusion mapped to coordinate model [i](#)

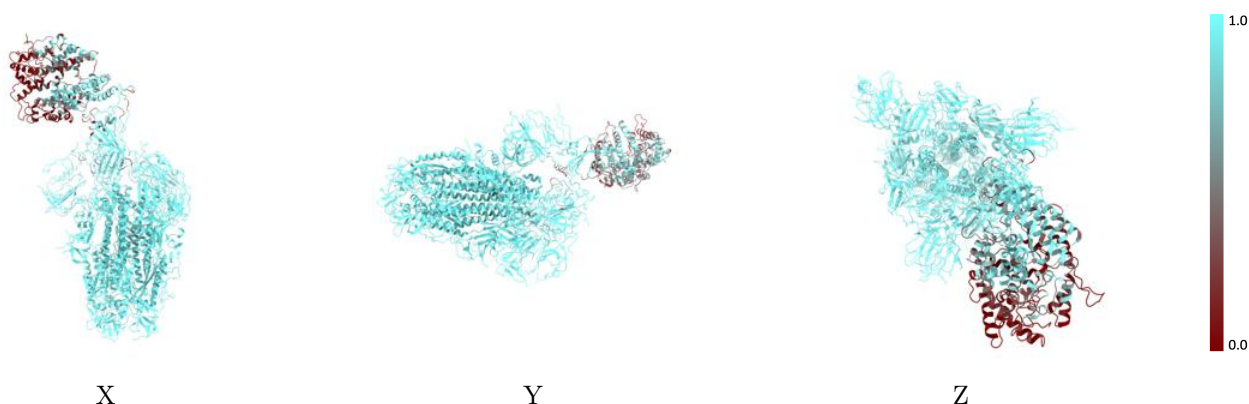

The images above show the model with each residue coloured according to its atom inclusion. This shows to what extent they are inside the map at the recommended contour level (0.0472).



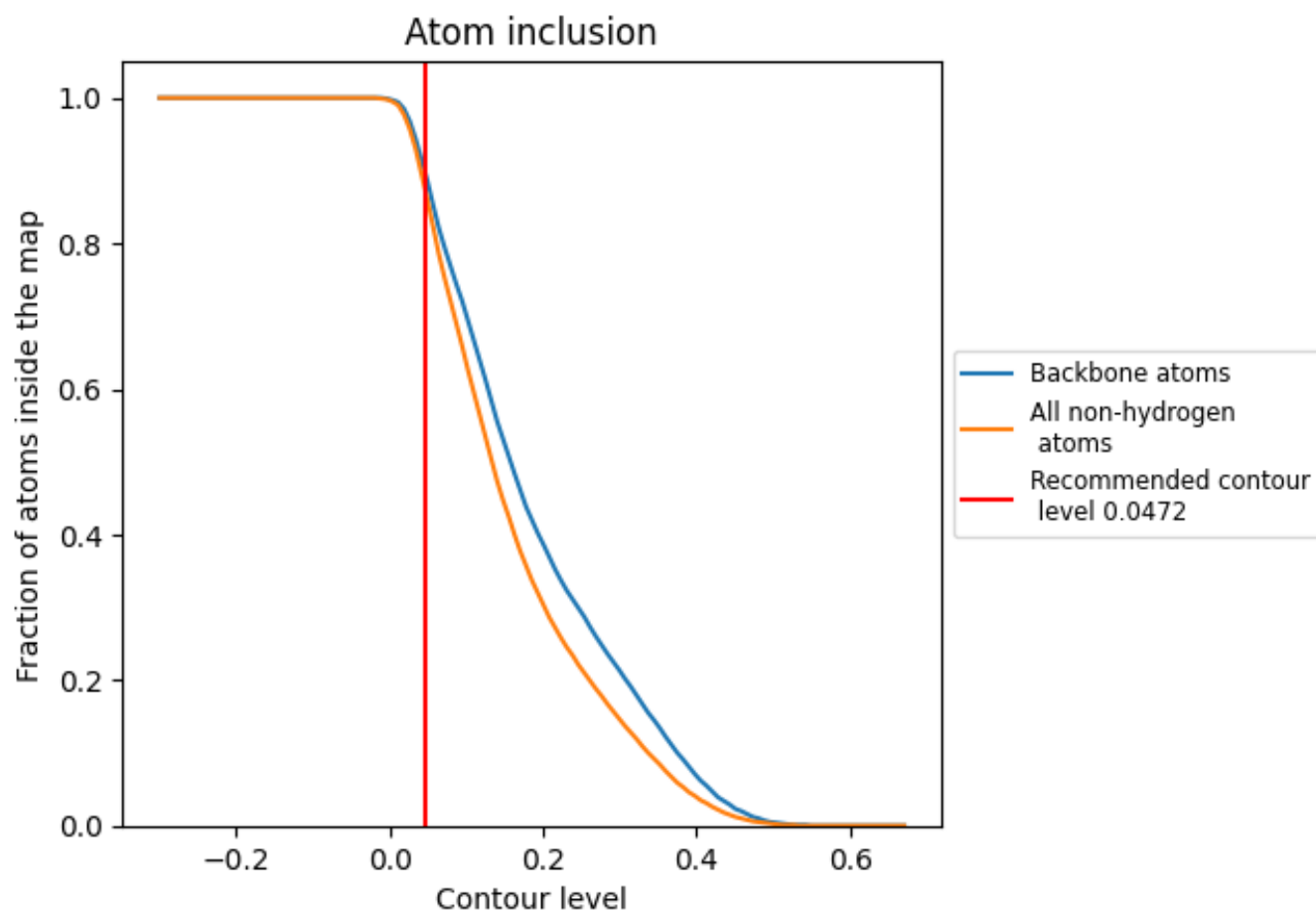



























## 9.4 Atom inclusion [i](#)



At the recommended contour level, 89% of all backbone atoms, 87% of all non-hydrogen atoms, are inside the map.

## 9.5 Map-model fit summary

The table lists the average atom inclusion at the recommended contour level (0.0472) and Q-score for the entire model and for each chain.

Chain	Atom inclusion	Q-score
All	 0.8700	 0.3820
A	 0.9430	 0.4160
B	 0.9720	 0.4730
C	 0.9800	 0.4840
D	 0.4300	 0.0280
E	 1.0000	 0.4800
F	 1.0000	 0.4720
G	 1.0000	 0.5090
H	 1.0000	 0.5050
J	 1.0000	 0.4770
K	 0.9640	 0.4470
Q	 0.2820	 0.0290
R	 0.0360	 0.1080
S	 0.0000	 0.0640
T	 0.6560	 0.0600

