



Full wwPDB EM Validation Report ⓘ

Jul 9, 2024 – 09:07 pm BST

PDB ID : 7Z30
EMDB ID : EMD-14469
Title : Structure of yeast RNA Polymerase III-Ty1 integrase complex at 2.9 Å (focus subunit C11 terminal Zn-ribbon in the funnel pore).
Authors : Nguyen, P.Q.; Fernandez-Tornero, C.
Deposited on : 2022-03-01
Resolution : 2.90 Å(reported)

This is a Full wwPDB EM Validation Report for a publicly released PDB entry.

We welcome your comments at validation@mail.wwpdb.org

A user guide is available at

<https://www.wwpdb.org/validation/2017/EMValidationReportHelp>

with specific help available everywhere you see the ⓘ symbol.

The types of validation reports are described at

<http://www.wwpdb.org/validation/2017/FAQs#types>.

The following versions of software and data (see [references ⓘ](#)) were used in the production of this report:

EMDB validation analysis : 0.0.1.dev92
MolProbity : 4.02b-467
Percentile statistics : 20191225.v01 (using entries in the PDB archive December 25th 2019)
MapQ : 1.9.13
Ideal geometry (proteins) : Engh & Huber (2001)
Ideal geometry (DNA, RNA) : Parkinson et al. (1996)
Validation Pipeline (wwPDB-VP) : 2.37.1

1 Overall quality at a glance

The following experimental techniques were used to determine the structure:

ELECTRON MICROSCOPY

The reported resolution of this entry is 2.90 Å.

Percentile scores (ranging between 0-100) for global validation metrics of the entry are shown in the following graphic. The table shows the number of entries on which the scores are based.

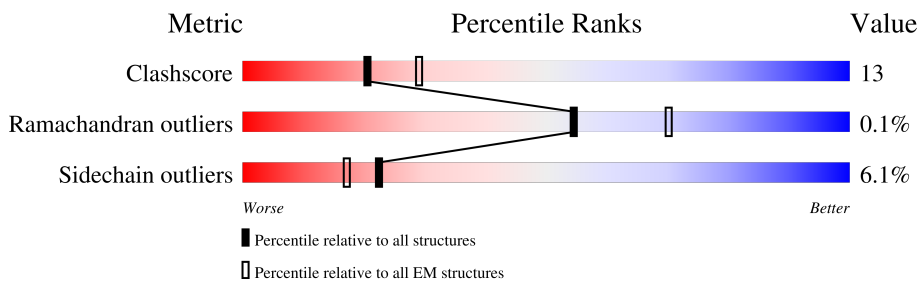

Metric	Whole archive (#Entries)	EM structures (#Entries)
Clashscore	158937	4297
Ramachandran outliers	154571	4023
Sidechain outliers	154315	3826

The table below summarises the geometric issues observed across the polymeric chains and their fit to the map. The red, orange, yellow and green segments of the bar indicate the fraction of residues that contain outliers for ≥ 3 , 2, 1 and 0 types of geometric quality criteria respectively. A grey segment represents the fraction of residues that are not modelled. The numeric value for each fraction is indicated below the corresponding segment, with a dot representing fractions $\leq 5\%$. The upper red bar (where present) indicates the fraction of residues that have poor fit to the EM map (all-atom inclusion $< 40\%$). The numeric value is given above the bar.

Mol	Chain	Length	Quality of chain
1	A	1460	
2	B	1149	
3	C	335	
4	D	161	
5	E	215	
6	F	155	
7	G	212	
8	H	146	

Continued on next page...

Continued from previous page...

Mol	Chain	Length	Quality of chain
9	I	110	
10	J	70	
11	K	142	
12	L	70	
13	M	282	
14	N	422	
15	O	654	
16	P	317	
17	Q	251	
18	W	635	
19	X	17	

2 Entry composition [i](#)

There are 22 unique types of molecules in this entry. The entry contains 40685 atoms, of which 0 are hydrogens and 0 are deuteriums.

In the tables below, the AltConf column contains the number of residues with at least one atom in alternate conformation and the Trace column contains the number of residues modelled with at most 2 atoms.

- Molecule 1 is a protein called DNA-directed RNA polymerase III subunit RPC1.

Mol	Chain	Residues	Atoms					AltConf	Trace
			Total	C	N	O	S		
1	A	1419	11123	7013	1962	2089	59	0	0

- Molecule 2 is a protein called DNA-directed RNA polymerase III subunit RPC2.

Mol	Chain	Residues	Atoms					AltConf	Trace
			Total	C	N	O	S		
2	B	1102	8701	5507	1499	1635	60	0	0

- Molecule 3 is a protein called DNA-directed RNA polymerases I and III subunit RPAC1.

Mol	Chain	Residues	Atoms					AltConf	Trace
			Total	C	N	O	S		
3	C	335	2655	1681	454	511	9	0	0

- Molecule 4 is a protein called DNA-directed RNA polymerase III subunit RPC9.

Mol	Chain	Residues	Atoms					AltConf	Trace
			Total	C	N	O	S		
4	D	145	1140	723	191	220	6	0	0

- Molecule 5 is a protein called DNA-directed RNA polymerases I, II, and III subunit RPABC1.

Mol	Chain	Residues	Atoms					AltConf	Trace
			Total	C	N	O	S		
5	E	215	1759	1116	310	321	12	0	0

- Molecule 6 is a protein called DNA-directed RNA polymerases I, II, and III subunit RPABC2.

Mol	Chain	Residues	Atoms					AltConf	Trace
			Total	C	N	O	S		
6	F	83	671	429	114	125	3	0	0

- Molecule 7 is a protein called DNA-directed RNA polymerase III subunit RPC8.

Mol	Chain	Residues	Atoms					AltConf	Trace
			Total	C	N	O	S		
7	G	191	1544	1007	250	281	6	0	0

- Molecule 8 is a protein called DNA-directed RNA polymerases I, II, and III subunit RPABC3.

Mol	Chain	Residues	Atoms					AltConf	Trace
			Total	C	N	O	S		
8	H	138	1103	694	186	218	5	0	0

- Molecule 9 is a protein called DNA-directed RNA polymerase III subunit RPC10.

Mol	Chain	Residues	Atoms					AltConf	Trace
			Total	C	N	O	S		
9	I	110	872	546	145	170	11	0	0

- Molecule 10 is a protein called DNA-directed RNA polymerases I, II, and III subunit RPABC5.

Mol	Chain	Residues	Atoms					AltConf	Trace
			Total	C	N	O	S		
10	J	67	549	350	95	98	6	0	0

- Molecule 11 is a protein called DNA-directed RNA polymerases I and III subunit RPAC2.

Mol	Chain	Residues	Atoms					AltConf	Trace
			Total	C	N	O	S		
11	K	101	792	496	130	161	5	0	0

- Molecule 12 is a protein called DNA-directed RNA polymerases I, II, and III subunit RPABC4.

Mol	Chain	Residues	Atoms					AltConf	Trace
			Total	C	N	O	S		
12	L	50	381	235	76	66	4	0	0

- Molecule 13 is a protein called DNA-directed RNA polymerase III subunit RPC5.

Mol	Chain	Residues	Atoms					AltConf	Trace
			Total	C	N	O	S		
13	M	183	1492	953	250	288	1	0	0

- Molecule 14 is a protein called DNA-directed RNA polymerase III subunit RPC4.

Mol	Chain	Residues	Atoms					AltConf	Trace
14	N	151	Total	C	N	O	S	0	0
			1169	738	215	213	3		

- Molecule 15 is a protein called DNA-directed RNA polymerase III subunit RPC3.

Mol	Chain	Residues	Atoms					AltConf	Trace
15	O	568	Total	C	N	O	S	0	0
			4558	2897	784	858	19		

- Molecule 16 is a protein called DNA-directed RNA polymerase III subunit RPC6.

Mol	Chain	Residues	Atoms					AltConf	Trace
16	P	136	Total	C	N	O	S	0	0
			1126	736	175	211	4		

- Molecule 17 is a protein called DNA-directed RNA polymerase III subunit RPC7.

Mol	Chain	Residues	Atoms					AltConf	Trace
17	Q	104	Total	C	N	O	S	0	0
			829	535	137	154	3		

- Molecule 18 is a protein called Integrase.

Mol	Chain	Residues	Atoms					AltConf	Trace
18	W	17	Total	C	N	O	S	0	0
			141	86	27	27	1		

- Molecule 19 is a protein called Unknown RNA Polymerase III chain.

Mol	Chain	Residues	Atoms				AltConf	Trace
19	X	14	Total	C	N	O	0	0
			70	42	14	14		

- Molecule 20 is ZINC ION (three-letter code: ZN) (formula: Zn).

Mol	Chain	Residues	Atoms		AltConf
20	A	2	Total	Zn	0
			2	2	
20	B	1	Total	Zn	0
			1	1	
20	I	2	Total	Zn	0
			2	2	

Continued on next page...

Continued from previous page...

Mol	Chain	Residues	Atoms		AltConf
20	J	1	Total	Zn	0
			1	1	
20	L	1	Total	Zn	0
			1	1	

- Molecule 21 is MAGNESIUM ION (three-letter code: MG) (formula: Mg) (labeled as "Ligand of Interest" by depositor).

Mol	Chain	Residues	Atoms		AltConf
21	A	1	Total	Mg	0
			1	1	
21	I	1	Total	Mg	0
			1	1	

- Molecule 22 is water.

Mol	Chain	Residues	Atoms		AltConf
22	A	1	Total	O	0
			1	1	

3 Residue-property plots [i](#)

These plots are drawn for all protein, RNA, DNA and oligosaccharide chains in the entry. The first graphic for a chain summarises the proportions of the various outlier classes displayed in the second graphic. The second graphic shows the sequence view annotated by issues in geometry and atom inclusion in map density. Residues are color-coded according to the number of geometric quality criteria for which they contain at least one outlier: green = 0, yellow = 1, orange = 2 and red = 3 or more. A red diamond above a residue indicates a poor fit to the EM map for this residue (all-atom inclusion < 40%). Stretches of 2 or more consecutive residues without any outlier are shown as a green connector. Residues present in the sample, but not in the model, are shown in grey.

- Molecule 1: DNA-directed RNA polymerase III subunit RPC1

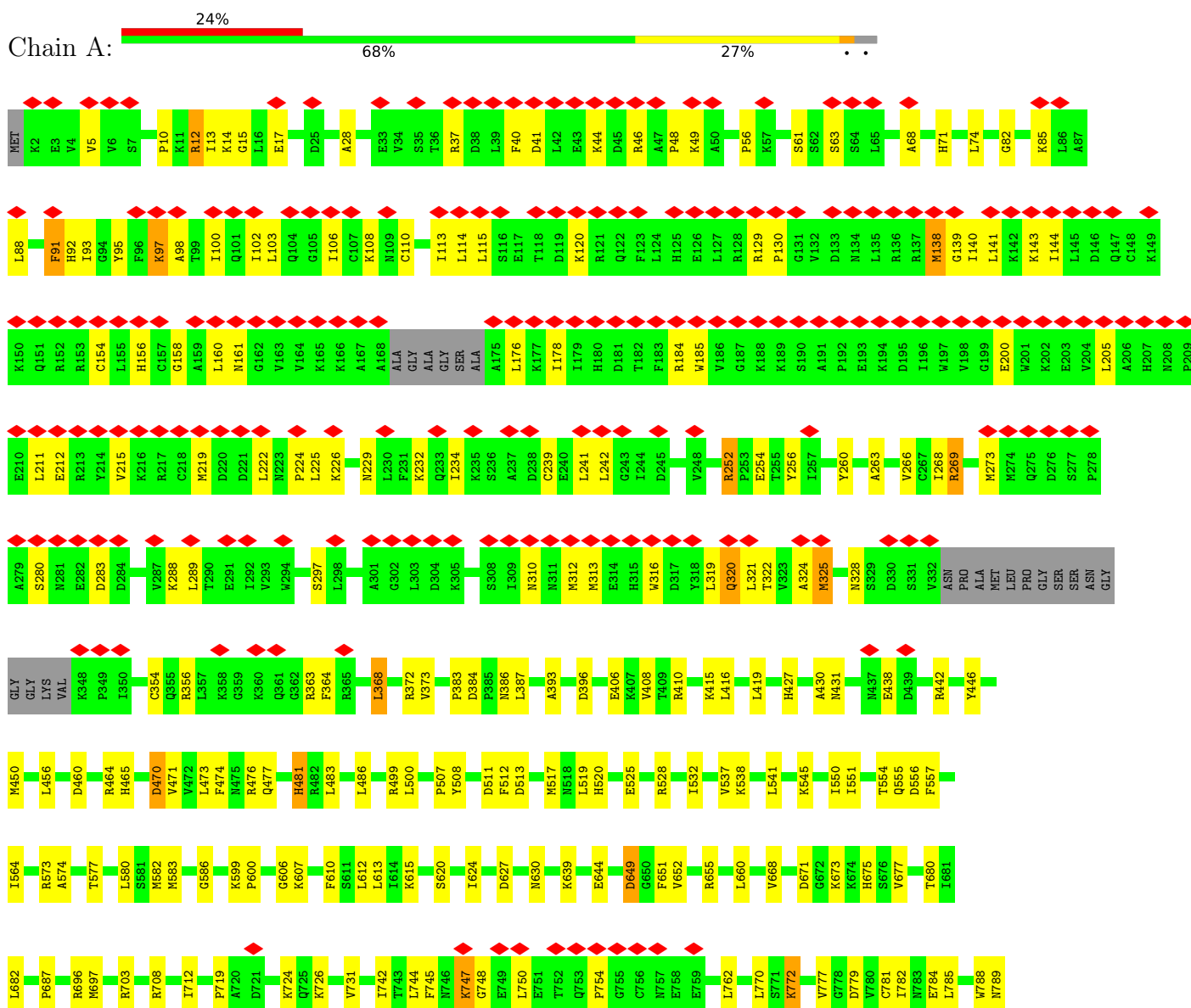

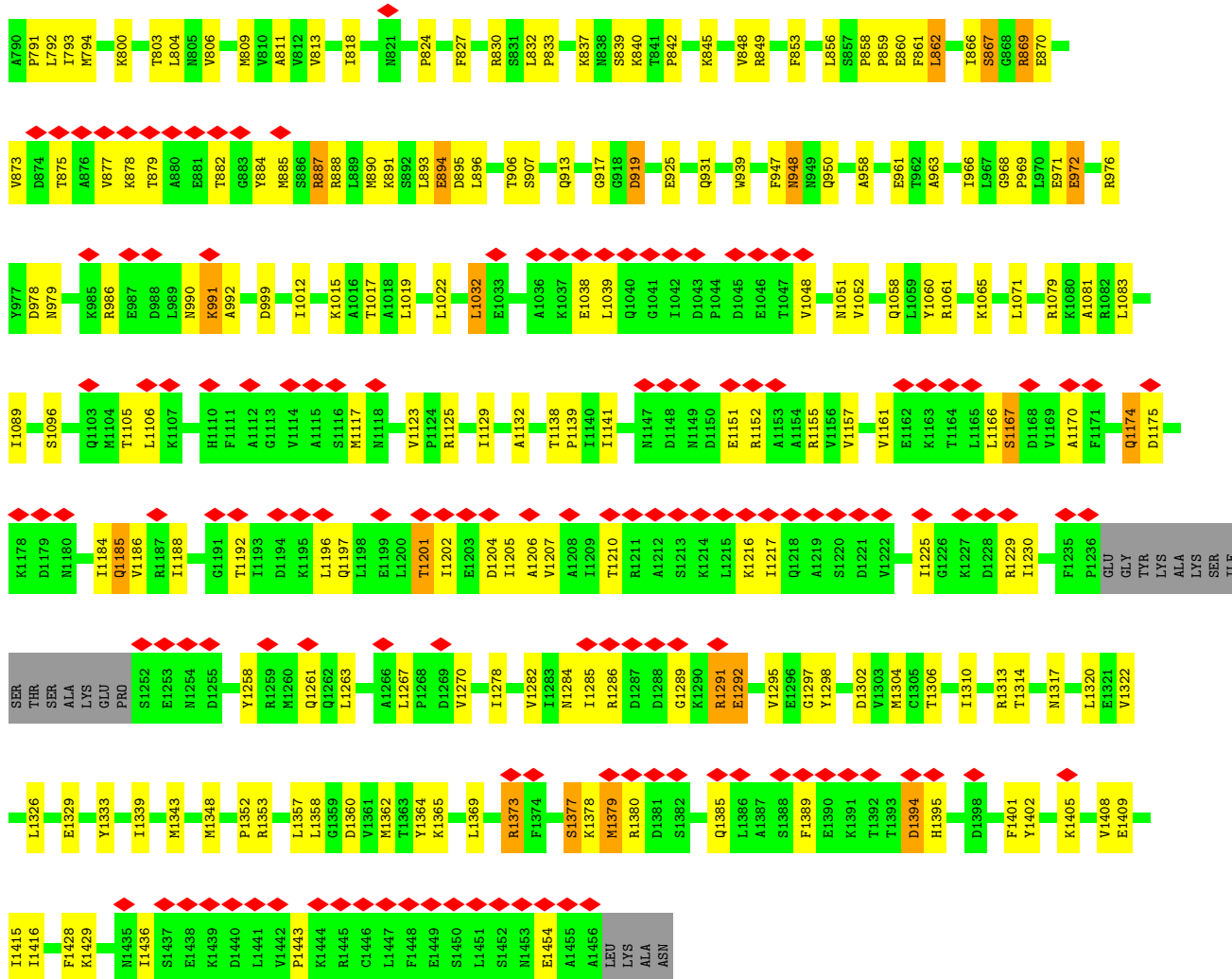

● Molecule 2: DNA-directed RNA polymerase III subunit RPC2

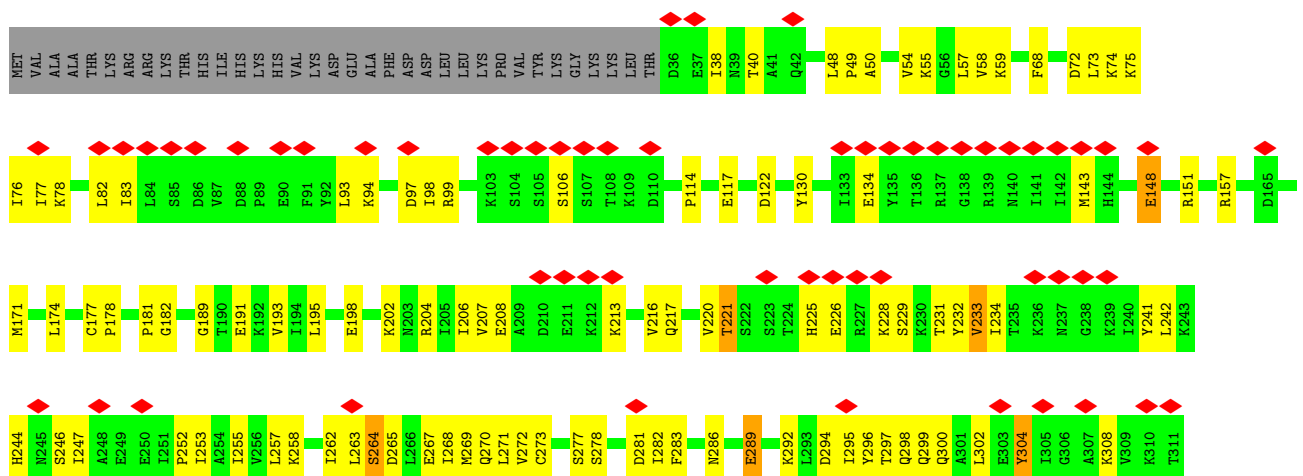

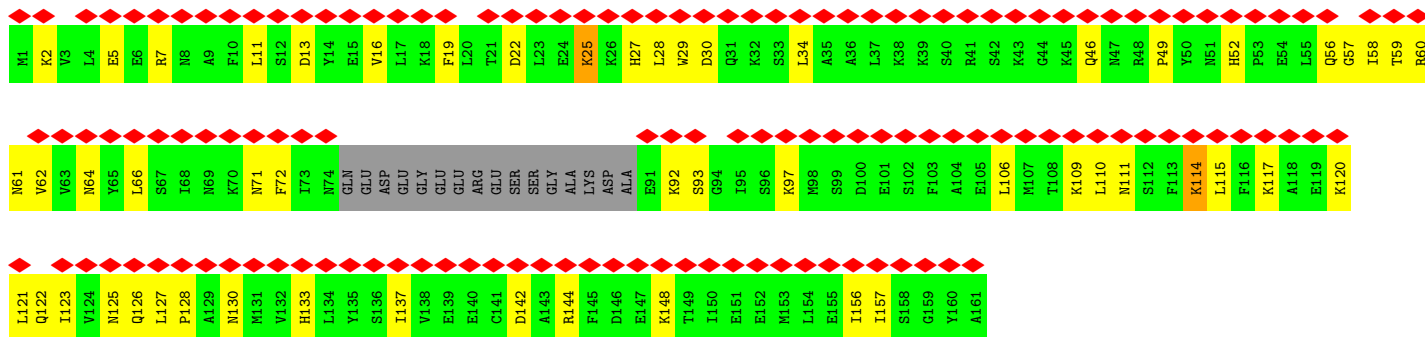

• Molecule 5: DNA-directed RNA polymerases I, II, and III subunit RPABC1

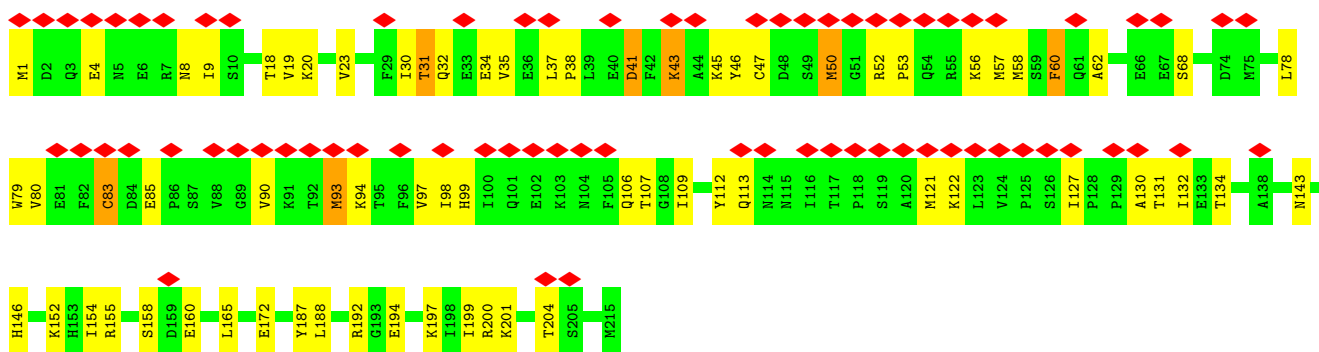

• Molecule 6: DNA-directed RNA polymerases I, II, and III subunit RPABC2

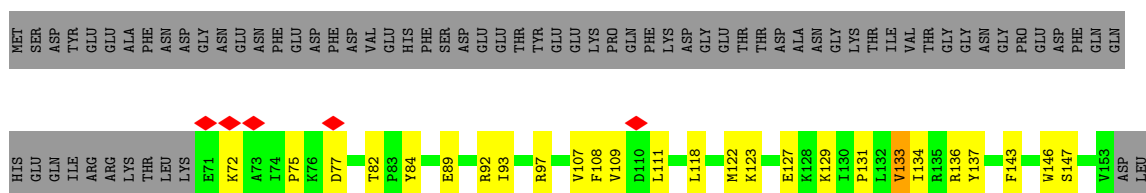
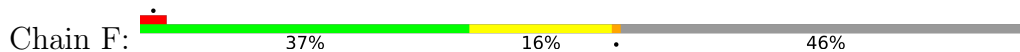

• Molecule 7: DNA-directed RNA polymerase III subunit RPC8

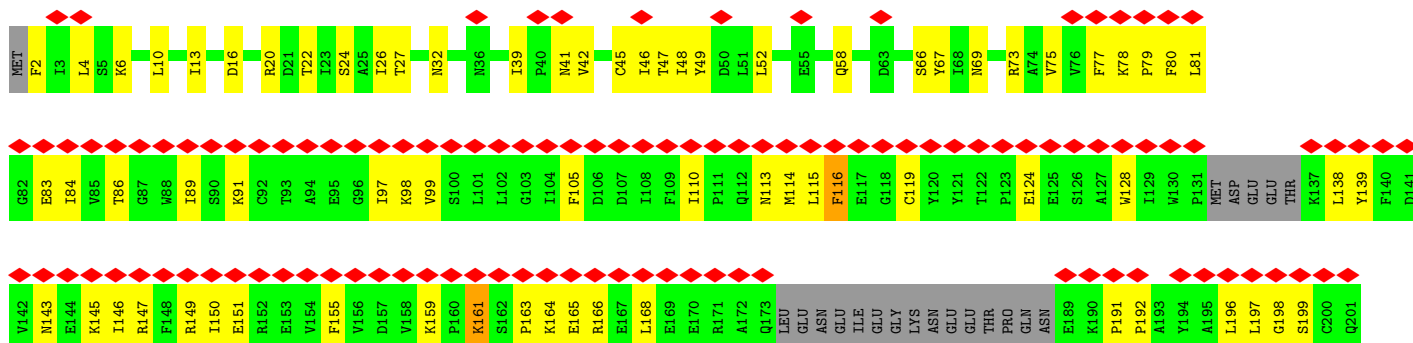



• Molecule 8: DNA-directed RNA polymerases I, II, and III subunit RPABC3

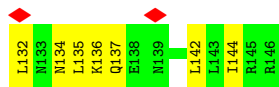
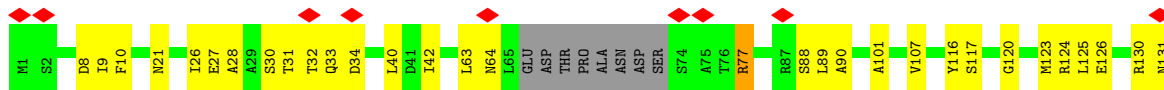

• Molecule 9: DNA-directed RNA polymerase III subunit RPC10

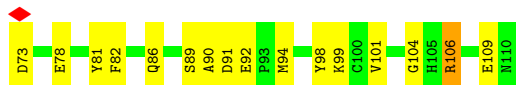
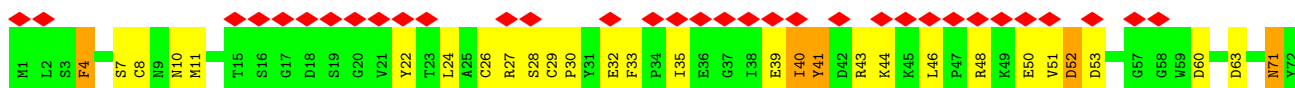

• Molecule 10: DNA-directed RNA polymerases I, II, and III subunit RPABC5



• Molecule 11: DNA-directed RNA polymerases I and III subunit RPAC2

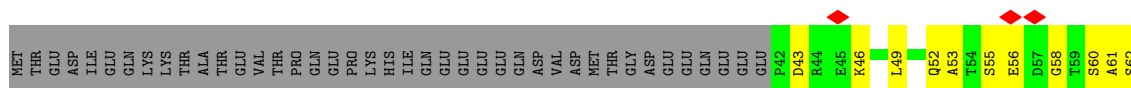

• Molecule 12: DNA-directed RNA polymerases I, II, and III subunit RPABC4



● Molecule 15: DNA-directed RNA polymerase III subunit RPC3

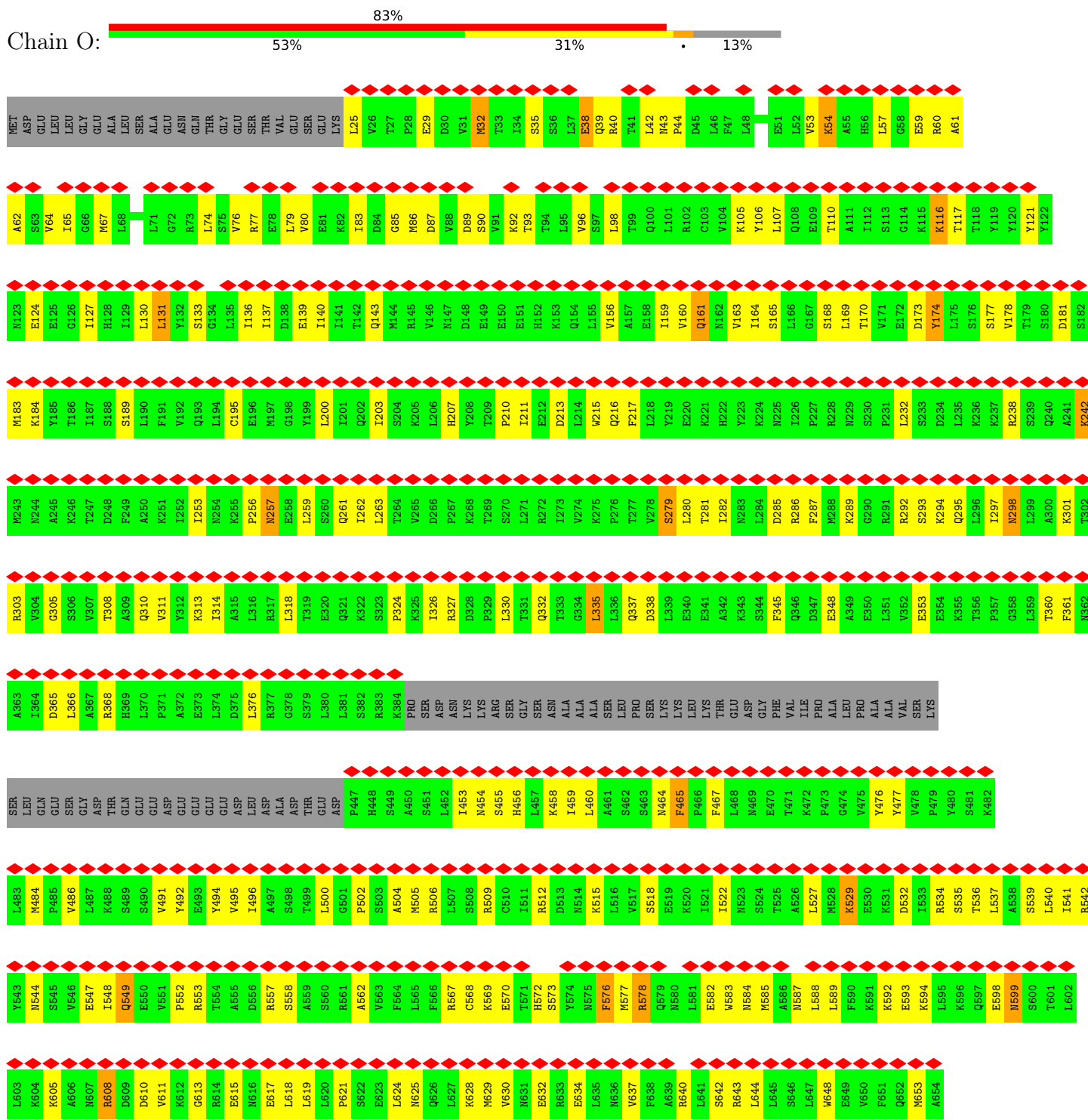

● Molecule 16: DNA-directed RNA polymerase III subunit RPC6

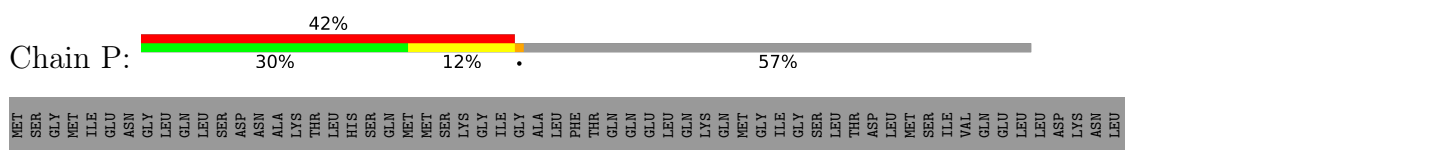

4 Experimental information

Property	Value	Source
EM reconstruction method	SINGLE PARTICLE	Depositor
Imposed symmetry	POINT, Not provided	
Number of particles used	643858	Depositor
Resolution determination method	FSC 0.5 CUT-OFF	Depositor
CTF correction method	PHASE FLIPPING AND AMPLITUDE CORRECTION	Depositor
Microscope	FEI TITAN KRIOS	Depositor
Voltage (kV)	300	Depositor
Electron dose ($e^-/\text{\AA}^2$)	42.45	Depositor
Minimum defocus (nm)	1000	Depositor
Maximum defocus (nm)	2800	Depositor
Magnification	Not provided	
Image detector	GATAN K3 (6k x 4k)	Depositor
Maximum map value	0.154	Depositor
Minimum map value	-0.086	Depositor
Average map value	0.000	Depositor
Map value standard deviation	0.006	Depositor
Recommended contour level	0.0227	Depositor
Map size (Å)	317.99997, 317.99997, 317.99997	wwPDB
Map dimensions	300, 300, 300	wwPDB
Map angles (°)	90.0, 90.0, 90.0	wwPDB
Pixel spacing (Å)	1.06, 1.06, 1.06	Depositor

5 Model quality

5.1 Standard geometry

Bond lengths and bond angles in the following residue types are not validated in this section: MG, ZN

The Z score for a bond length (or angle) is the number of standard deviations the observed value is removed from the expected value. A bond length (or angle) with $|Z| > 5$ is considered an outlier worth inspection. RMSZ is the root-mean-square of all Z scores of the bond lengths (or angles).

Mol	Chain	Bond lengths		Bond angles	
		RMSZ	# Z >5	RMSZ	# Z >5
1	A	0.29	0/11322	0.53	0/15295
2	B	0.28	0/8853	0.53	0/11940
3	C	0.36	0/2711	0.52	0/3676
4	D	0.25	0/1158	0.50	0/1550
5	E	0.31	0/1795	0.58	0/2416
6	F	0.27	0/683	0.52	0/923
7	G	0.27	0/1583	0.56	0/2146
8	H	0.28	0/1121	0.57	0/1517
9	I	0.28	0/893	0.55	0/1208
10	J	0.26	0/558	0.52	0/750
11	K	0.28	0/803	0.49	0/1083
12	L	0.25	0/353	0.59	0/468
13	M	0.28	0/1524	0.50	0/2061
14	N	0.25	0/1152	0.60	0/1546
15	O	0.26	0/4627	0.55	0/6243
16	P	0.25	0/1157	0.43	0/1571
17	Q	0.27	0/850	0.51	0/1148
18	W	0.23	0/144	0.51	0/195
All	All	0.28	0/41287	0.53	0/55736

Chiral center outliers are detected by calculating the chiral volume of a chiral center and verifying if the center is modelled as a planar moiety or with the opposite hand. A planarity outlier is detected by checking planarity of atoms in a peptide group, atoms in a mainchain group or atoms of a sidechain that are expected to be planar.

Mol	Chain	#Chirality outliers	#Planarity outliers
1	A	0	2
3	C	0	1
13	M	0	1
All	All	0	4

There are no bond length outliers.

There are no bond angle outliers.

There are no chirality outliers.

All (4) planarity outliers are listed below:

Mol	Chain	Res	Type	Group
1	A	869	ARG	Sidechain
1	A	888	ARG	Sidechain
3	C	174	ARG	Sidechain
13	M	226	ARG	Sidechain

5.2 Too-close contacts [i](#)

In the following table, the Non-H and H(model) columns list the number of non-hydrogen atoms and hydrogen atoms in the chain respectively. The H(added) column lists the number of hydrogen atoms added and optimized by MolProbity. The Clashes column lists the number of clashes within the asymmetric unit, whereas Symm-Clashes lists symmetry-related clashes.

Mol	Chain	Non-H	H(model)	H(added)	Clashes	Symm-Clashes
1	A	11123	0	11245	305	0
2	B	8701	0	8822	268	0
3	C	2655	0	2628	55	0
4	D	1140	0	1112	47	0
5	E	1759	0	1788	47	0
6	F	671	0	692	19	0
7	G	1544	0	1540	72	0
8	H	1103	0	1079	27	0
9	I	872	0	817	40	0
10	J	549	0	559	11	0
11	K	792	0	790	24	0
12	L	381	0	385	11	0
13	M	1492	0	1456	54	0
14	N	1169	0	1208	63	0
15	O	4558	0	4735	166	0
16	P	1126	0	1079	34	0
17	Q	829	0	819	27	0
18	W	141	0	137	3	0
19	X	70	0	20	10	0
20	A	2	0	0	0	0
20	B	1	0	0	0	0
20	I	2	0	0	0	0
20	J	1	0	0	0	0
20	L	1	0	0	0	0

Continued on next page...

Continued from previous page...

Mol	Chain	Non-H	H(model)	H(added)	Clashes	Symm-Clashes
21	A	1	0	0	0	0
21	I	1	0	0	0	0
22	A	1	0	0	0	0
All	All	40685	0	40911	1098	0

The all-atom clashscore is defined as the number of clashes found per 1000 atoms (including hydrogen atoms). The all-atom clashscore for this structure is 13.

All (1098) close contacts within the same asymmetric unit are listed below, sorted by their clash magnitude.

Atom-1	Atom-2	Interatomic distance (Å)	Clash overlap (Å)
2:B:232:TYR:OH	2:B:353:THR:HG22	1.44	1.18
19:X:1008:UNK:O	19:X:1010:UNK:N	2.04	0.91
2:B:269:MET:O	2:B:273:CYS:HB2	1.72	0.89
17:Q:51:GLU:HA	17:Q:54:LEU:HD12	1.55	0.87
2:B:299:GLN:HA	2:B:302:LEU:HD12	1.58	0.85
2:B:1045:VAL:HG23	19:X:1009:UNK:O	1.78	0.83
7:G:113:ASN:ND2	7:G:114:MET:SD	2.51	0.83
13:M:228:THR:HA	13:M:232:LEU:HB2	1.59	0.83
16:P:171:ASP:HB3	16:P:174:PHE:HB3	1.61	0.83
1:A:754:PRO:HB3	9:I:53:ASP:HB3	1.61	0.82
15:O:256:PRO:HA	15:O:259:LEU:HD23	1.62	0.81
1:A:393:ALA:HB3	1:A:499:ARG:HB2	1.62	0.81
15:O:506:ARG:HD3	16:P:250:ASP:HB2	1.64	0.79
4:D:11:LEU:HD21	7:G:4:LEU:HG	1.65	0.79
2:B:198:GLU:HB3	2:B:475:SER:HA	1.64	0.78
1:A:17:GLU:HG3	1:A:1405:LYS:HG2	1.66	0.78
5:E:9:ILE:HD12	5:E:43:LYS:HD3	1.64	0.78
15:O:578:ARG:HH22	15:O:648:TRP:HB2	1.49	0.77
1:A:878:LYS:HD2	1:A:1105:THR:HA	1.66	0.76
2:B:527:GLU:HG2	2:B:528:PRO:HD3	1.68	0.76
4:D:122:GLN:HE22	7:G:84:ILE:H	1.32	0.76
1:A:875:THR:HA	1:A:878:LYS:HD3	1.69	0.75
1:A:222:LEU:HD13	1:A:226:LYS:HD3	1.69	0.75
3:C:132:ILE:HD12	3:C:184:VAL:HG21	1.69	0.74
7:G:10:LEU:HD11	7:G:67:TYR:HB3	1.69	0.74
1:A:907:SER:HB2	1:A:1409:GLU:HG3	1.66	0.74
17:Q:133:PRO:HD2	17:Q:136:LEU:HD12	1.68	0.74
1:A:613:LEU:O	1:A:696:ARG:NH1	2.20	0.73
7:G:115:LEU:HD23	7:G:116:PHE:H	1.54	0.73
9:I:99:LYS:HB2	9:I:106:ARG:HD2	1.71	0.73

Continued on next page...

Continued from previous page...

Atom-1	Atom-2	Interatomic distance (Å)	Clash overlap (Å)
1:A:1175:ASP:OD2	1:A:1261:GLN:NE2	2.20	0.73
17:Q:53:SER:OG	17:Q:57:LYS:NZ	2.23	0.72
2:B:271:LEU:O	2:B:550:HIS:NE2	2.20	0.72
7:G:110:ILE:HG22	7:G:198:GLY:H	1.55	0.72
1:A:85:LYS:HD3	1:A:260:TYR:HE1	1.54	0.71
13:M:136:ALA:HB1	13:M:143:VAL:HG21	1.71	0.71
1:A:256:TYR:HE2	1:A:1401:PHE:HA	1.55	0.71
9:I:4:PHE:HE1	14:N:204:PRO:HD3	1.55	0.71
2:B:221:THR:HG21	2:B:333:ALA:HA	1.72	0.71
4:D:13:ASP:OD2	4:D:125:ASN:ND2	2.24	0.71
15:O:164:ILE:HG22	15:O:282:ILE:HG21	1.73	0.71
2:B:234:ILE:HD11	2:B:356:VAL:HG13	1.72	0.70
4:D:106:LEU:HB3	4:D:110:LEU:HD23	1.73	0.70
1:A:1167:SER:HA	9:I:46:LEU:HD23	1.71	0.70
11:K:53:ALA:O	11:K:104:ARG:NH1	2.24	0.70
1:A:968:GLY:HA2	1:A:971:GLU:HB2	1.73	0.69
16:P:163:PRO:HG3	16:P:233:VAL:HG11	1.75	0.69
2:B:548:SER:HA	2:B:551:LEU:HD12	1.72	0.69
1:A:108:LYS:O	15:O:572:HIS:NE2	2.25	0.69
2:B:244:HIS:HD2	2:B:246:SER:H	1.41	0.69
2:B:232:TYR:HH	2:B:353:THR:HG22	1.56	0.69
15:O:303:ARG:HH12	15:O:465:PHE:HB2	1.56	0.68
1:A:958:ALA:HA	1:A:961:GLU:HG3	1.74	0.68
1:A:1185:GLN:HE22	1:A:1229:ARG:HG2	1.59	0.68
1:A:848:VAL:HA	1:A:860:GLU:HG2	1.74	0.68
4:D:117:LYS:NZ	17:Q:105:ILE:HD12	2.09	0.68
7:G:97:ILE:HG22	7:G:110:ILE:HD11	1.75	0.68
1:A:1454:GLU:OE1	4:D:111:ASN:ND2	2.26	0.68
1:A:176:LEU:O	1:A:320:GLN:NE2	2.27	0.68
5:E:112:TYR:HE1	5:E:134:THR:HG23	1.58	0.68
15:O:578:ARG:O	15:O:582:GLU:HG2	1.94	0.68
2:B:1036:HIS:HB2	2:B:1054:ARG:HD2	1.76	0.68
4:D:30:ASP:HB2	4:D:60:ARG:HH22	1.58	0.67
2:B:72:ASP:O	2:B:76:ILE:HG12	1.94	0.67
2:B:774:ASN:ND2	2:B:775:LYS:O	2.28	0.67
5:E:23:VAL:HG13	5:E:30:ILE:HD13	1.77	0.67
15:O:289:LYS:HE2	15:O:326:ILE:HB	1.77	0.67
1:A:1170:ALA:HB3	9:I:46:LEU:HD22	1.77	0.67
15:O:492:TYR:CZ	15:O:573:SER:HB2	2.29	0.67
5:E:90:VAL:HA	5:E:93:MET:HE2	1.77	0.67
1:A:1394:ASP:OD1	1:A:1395:HIS:N	2.28	0.66

Continued on next page...

Continued from previous page...

Atom-1	Atom-2	Interatomic distance (Å)	Clash overlap (Å)
13:M:180:LYS:HG3	13:M:181:PRO:HD2	1.77	0.66
13:M:87:VAL:HG22	14:N:394:VAL:HG12	1.75	0.66
15:O:137:ILE:HD11	17:Q:57:LYS:HD3	1.78	0.66
14:N:290:ILE:HD11	14:N:416:ILE:HD12	1.78	0.66
1:A:200:GLU:HG2	15:O:515:LYS:HB3	1.78	0.66
2:B:1045:VAL:CG2	19:X:1009:UNK:O	2.44	0.66
6:F:107:VAL:HG21	6:F:111:LEU:HD21	1.77	0.66
13:M:247:TRP:HZ2	14:N:408:LEU:HD12	1.61	0.66
1:A:476:ARG:HG3	1:A:517:MET:HG2	1.78	0.66
15:O:140:ILE:HG21	15:O:160:VAL:HG21	1.78	0.66
5:E:20:LYS:HE3	5:E:34:GLU:HB2	1.76	0.65
16:P:215:TYR:HB2	16:P:260:CYS:HB3	1.78	0.65
1:A:556:ASP:OD2	2:B:945:ASN:ND2	2.26	0.65
11:K:88:PHE:HB3	11:K:106:GLN:HB2	1.79	0.65
1:A:979:ASN:HB3	5:E:160:GLU:HG2	1.79	0.65
1:A:373:VAL:HG11	2:B:1062:LEU:HD12	1.78	0.65
2:B:915:ARG:HD2	2:B:1023:TYR:HD2	1.62	0.65
9:I:35:ILE:HD11	9:I:40:ILE:HD11	1.79	0.65
1:A:372:ARG:NH1	2:B:1059:GLY:O	2.28	0.65
1:A:624:ILE:HD12	1:A:680:THR:HG22	1.79	0.65
15:O:210:PRO:HG2	15:O:213:ASP:HB2	1.79	0.64
15:O:61:ALA:HB1	15:O:98:LEU:HD21	1.80	0.64
1:A:742:ILE:HD13	1:A:762:LEU:HD21	1.77	0.64
2:B:695:GLN:HG2	2:B:697:PRO:HD2	1.80	0.64
1:A:12:ARG:HG2	2:B:1146:ILE:HG23	1.79	0.64
1:A:1079:ARG:HD2	6:F:84:TYR:CZ	2.32	0.64
1:A:1022:LEU:HD22	1:A:1060:TYR:HD1	1.62	0.64
2:B:264:SER:HB3	2:B:267:GLU:HG2	1.79	0.64
1:A:1022:LEU:HD22	1:A:1060:TYR:CD1	2.33	0.63
2:B:1056:ARG:NH1	19:X:1008:UNK:CB	2.60	0.63
15:O:365:ASP:OD1	15:O:368:ARG:NH2	2.31	0.63
1:A:325:MET:HE3	1:A:325:MET:H	1.64	0.63
1:A:1429:LYS:HG3	6:F:137:TYR:HE2	1.64	0.63
13:M:112:TYR:CE2	14:N:397:LEU:HD21	2.33	0.63
1:A:917:GLY:HA3	1:A:1353:ARG:HG2	1.81	0.63
1:A:1155:ARG:NH2	9:I:52:ASP:O	2.32	0.63
11:K:56:GLU:N	11:K:56:GLU:OE2	2.30	0.63
12:L:31:CYS:CB	12:L:34:CYS:SG	2.87	0.63
13:M:103:GLU:OE1	14:N:198:GLN:NE2	2.32	0.62
7:G:207:LEU:HG	7:G:209:SER:H	1.64	0.62
15:O:168:SER:HB3	15:O:279:SER:HB2	1.80	0.62

Continued on next page...

Continued from previous page...

Atom-1	Atom-2	Interatomic distance (Å)	Clash overlap (Å)
1:A:40:PHE:HB3	1:A:46:ARG:HA	1.80	0.62
1:A:1017:THR:HG23	1:A:1032:LEU:HD11	1.81	0.62
5:E:18:THR:HG23	5:E:143:ASN:HB3	1.81	0.62
12:L:28:LYS:HD2	12:L:37:LYS:HG3	1.80	0.62
14:N:399:ILE:HD12	14:N:399:ILE:O	2.00	0.62
2:B:1067:ARG:NH2	2:B:1068:ASP:OD1	2.32	0.62
15:O:169:LEU:HD21	15:O:174:TYR:HD2	1.64	0.62
6:F:109:VAL:HG21	6:F:123:LYS:HG2	1.81	0.62
15:O:294:LYS:NZ	15:O:298:ASN:HD22	1.96	0.62
2:B:343:ARG:NH2	2:B:544:ILE:O	2.33	0.62
7:G:202:THR:H	7:G:205:MET:HE2	1.64	0.62
16:P:175:ILE:HA	16:P:178:LEU:HD12	1.82	0.62
9:I:7:SER:O	13:M:146:GLN:NE2	2.33	0.61
16:P:193:ASN:HB2	16:P:197:ASN:HB2	1.81	0.61
1:A:28:ALA:HA	15:O:32:MET:HE1	1.82	0.61
2:B:800:ASN:OD1	2:B:800:ASN:N	2.32	0.61
14:N:290:ILE:O	14:N:294:LEU:HG	2.00	0.61
2:B:551:LEU:HD23	14:N:216:LYS:HG2	1.81	0.61
2:B:776:SER:HB2	3:C:217:ALA:HB2	1.83	0.61
15:O:360:THR:HG22	15:O:477:TYR:HB3	1.83	0.61
15:O:83:ILE:HG22	15:O:85:GLY:H	1.65	0.61
15:O:338:ASP:HB2	15:O:345:PHE:HE1	1.64	0.61
4:D:127:LEU:HB3	4:D:133:HIS:HB3	1.82	0.61
15:O:494:TYR:CE2	16:P:294:PHE:HA	2.35	0.61
15:O:502:PRO:HA	15:O:505:MET:HE2	1.81	0.61
4:D:126:GLN:NE2	7:G:84:ILE:O	2.30	0.60
1:A:386:ASN:ND2	2:B:765:TYR:OH	2.33	0.60
2:B:698:ARG:HD2	2:B:952:ARG:HB3	1.84	0.60
15:O:262:ILE:HG13	15:O:263:LEU:HD12	1.81	0.60
2:B:302:LEU:HB3	2:B:325:GLU:HG2	1.82	0.60
12:L:31:CYS:HB3	12:L:34:CYS:SG	2.41	0.60
15:O:617:GLU:HG2	15:O:618:LEU:HG	1.82	0.60
1:A:473:LEU:HB2	1:A:520:HIS:HB2	1.82	0.60
3:C:89:THR:HG22	3:C:200:GLN:HA	1.82	0.60
1:A:541:LEU:HD12	1:A:682:LEU:HD13	1.82	0.59
2:B:1148:GLN:HA	7:G:69:ASN:HD21	1.67	0.59
15:O:585:MET:O	15:O:589:LEU:HD22	2.02	0.59
2:B:1105:GLY:HA2	2:B:1116:ILE:HG21	1.84	0.59
2:B:257:LEU:HD23	2:B:268:ILE:HG23	1.83	0.59
13:M:107:ILE:HD12	13:M:121:ILE:HD11	1.85	0.59
15:O:643:ARG:NH2	17:Q:51:GLU:OE1	2.35	0.59

Continued on next page...

Continued from previous page...

Atom-1	Atom-2	Interatomic distance (Å)	Clash overlap (Å)
1:A:160:LEU:HD11	1:A:185:TRP:HD1	1.66	0.59
15:O:537:LEU:O	15:O:541:ILE:HG12	2.02	0.59
15:O:96:VAL:HG23	17:Q:136:LEU:HD13	1.84	0.59
2:B:622:VAL:O	2:B:626:HIS:ND1	2.33	0.59
1:A:1141:ILE:HB	1:A:1295:VAL:HG22	1.84	0.59
4:D:58:ILE:HD13	7:G:46:ILE:HA	1.84	0.59
5:E:50:MET:HE3	5:E:50:MET:H	1.66	0.59
13:M:97:VAL:HG21	14:N:198:GLN:HG3	1.84	0.59
2:B:77:ILE:HD13	2:B:98:ILE:HB	1.85	0.59
2:B:566:ARG:HH21	14:N:282:LEU:HD21	1.68	0.58
1:A:1286:ARG:HD2	1:A:1292:GLU:HG2	1.85	0.58
4:D:117:LYS:HZ1	17:Q:105:ILE:HD12	1.67	0.58
2:B:207:VAL:HA	2:B:217:GLN:HB2	1.84	0.58
2:B:464:ILE:HG13	2:B:687:LEU:HD21	1.85	0.58
2:B:570:LYS:NZ	14:N:283:LEU:HG	2.18	0.58
5:E:52:ARG:HD2	5:E:53:PRO:HD2	1.85	0.58
2:B:667:VAL:HG22	2:B:668:PRO:HD2	1.86	0.58
2:B:811:VAL:HA	2:B:817:PRO:HA	1.84	0.58
6:F:118:LEU:O	6:F:122:MET:HG3	2.03	0.58
2:B:157:ARG:NH2	2:B:177:CYS:O	2.35	0.58
13:M:147:THR:O	13:M:182:PHE:N	2.36	0.58
5:E:127:ILE:HG12	5:E:130:ALA:HB3	1.86	0.58
15:O:131:LEU:HD21	15:O:648:TRP:HZ2	1.68	0.58
15:O:64:VAL:HG13	15:O:79:LEU:HD11	1.84	0.58
15:O:539:SER:O	15:O:542:ARG:NH1	2.37	0.57
15:O:589:LEU:HA	15:O:592:LYS:HG2	1.87	0.57
13:M:86:HIS:CE1	14:N:397:LEU:HD22	2.38	0.57
1:A:832:LEU:HD11	1:A:862:LEU:HD22	1.86	0.57
1:A:968:GLY:O	1:A:972:GLU:HG3	2.04	0.57
1:A:1204:ASP:HA	1:A:1207:VAL:HG22	1.86	0.57
1:A:1216:LYS:HB3	1:A:1217:ILE:HD12	1.85	0.57
5:E:62:ALA:HB3	5:E:78:LEU:HB3	1.87	0.57
15:O:549:GLN:NE2	15:O:567:ARG:HH21	2.01	0.57
1:A:13:ILE:HG13	2:B:1119:MET:HE1	1.86	0.57
1:A:919:ASP:OD2	1:A:1353:ARG:NH2	2.35	0.57
7:G:80:PHE:CZ	17:Q:105:ILE:HD11	2.38	0.57
9:I:28:SER:HA	13:M:186:ILE:HD11	1.86	0.57
14:N:394:VAL:HG23	14:N:409:LEU:HB2	1.86	0.57
1:A:782:ILE:HG13	1:A:803:THR:HG23	1.87	0.57
2:B:1052:GLU:O	19:X:1004:UNK:O	2.22	0.57
7:G:115:LEU:HD23	7:G:116:PHE:N	2.19	0.57

Continued on next page...

Continued from previous page...

Atom-1	Atom-2	Interatomic distance (Å)	Clash overlap (Å)
2:B:887:SER:OG	2:B:888:VAL:N	2.37	0.57
15:O:567:ARG:HD2	15:O:569:LYS:HG2	1.87	0.57
7:G:147:ARG:HB3	7:G:205:MET:HA	1.87	0.57
15:O:39:GLN:HA	15:O:42:LEU:HD13	1.87	0.57
2:B:793:THR:HG21	2:B:843:ILE:HG21	1.86	0.57
1:A:599:LYS:NZ	8:H:90:ALA:O	2.34	0.56
2:B:356:VAL:O	2:B:360:MET:HG3	2.05	0.56
17:Q:128:ASN:HB2	17:Q:131:LEU:HD12	1.87	0.56
1:A:599:LYS:HG3	1:A:600:PRO:HA	1.86	0.56
2:B:94:LYS:HB3	2:B:134:GLU:HB2	1.86	0.56
2:B:207:VAL:HG13	2:B:366:ILE:HA	1.88	0.56
3:C:172:GLN:H	3:C:175:GLN:HB2	1.71	0.56
4:D:71:ASN:HB3	7:G:208:VAL:HG21	1.86	0.56
5:E:165:LEU:HD11	5:E:172:GLU:HG3	1.86	0.56
9:I:32:GLU:HB2	13:M:132:ASN:HB2	1.88	0.56
15:O:44:PRO:HB2	15:O:582:GLU:HG3	1.86	0.56
15:O:643:ARG:HH11	16:P:291:PHE:HD1	1.54	0.56
2:B:809:MET:HG3	2:B:809:MET:O	2.05	0.56
8:H:40:LEU:HD13	8:H:123:MET:HB2	1.86	0.56
13:M:74:PHE:HB2	14:N:363:ILE:HG23	1.88	0.56
2:B:542:THR:HB	13:M:153:VAL:HG21	1.86	0.56
8:H:77:ARG:HE	8:H:77:ARG:HA	1.71	0.56
3:C:115:TRP:HH2	3:C:212:ILE:HG12	1.71	0.56
1:A:384:ASP:HB2	1:A:499:ARG:HB3	1.88	0.56
1:A:1289:GLY:O	1:A:1291:ARG:NH1	2.38	0.56
15:O:35:SER:O	15:O:40:ARG:NH2	2.38	0.56
15:O:588:LEU:HD11	15:O:644:LEU:HD13	1.86	0.56
1:A:887:ARG:HH12	1:A:1389:PHE:HA	1.71	0.56
1:A:963:ALA:HB2	1:A:1012:ILE:HG21	1.88	0.56
2:B:687:LEU:HD12	2:B:741:ILE:HG22	1.86	0.56
13:M:72:GLU:H	14:N:365:VAL:HG13	1.71	0.56
14:N:396:ALA:HB2	14:N:409:LEU:HD11	1.87	0.56
15:O:211:ILE:HD12	15:O:330:LEU:HD23	1.88	0.56
15:O:624:LEU:O	15:O:628:LYS:HD3	2.06	0.56
1:A:818:ILE:HD11	1:A:824:PRO:HD2	1.88	0.56
2:B:68:PHE:HA	2:B:72:ASP:HB2	1.87	0.56
3:C:70:ILE:HG23	3:C:74:GLU:HB2	1.88	0.56
2:B:667:VAL:HG12	2:B:670:MET:HG3	1.88	0.55
15:O:529:LYS:HD2	15:O:532:ASP:HB2	1.87	0.55
1:A:580:LEU:HD11	1:A:612:LEU:HD13	1.89	0.55
2:B:776:SER:HA	2:B:779:ASP:HB2	1.88	0.55

Continued on next page...

Continued from previous page...

Atom-1	Atom-2	Interatomic distance (Å)	Clash overlap (Å)
14:N:392:GLN:HB2	14:N:412:VAL:HB	1.88	0.55
15:O:168:SER:HA	15:O:281:THR:HG22	1.89	0.55
1:A:613:LEU:HD11	1:A:697:MET:HA	1.88	0.55
2:B:841:ILE:HG12	2:B:870:PRO:HB2	1.87	0.55
14:N:387:GLU:OE2	14:N:387:GLU:N	2.27	0.55
1:A:882:THR:HG22	1:A:1123:VAL:HG11	1.87	0.55
2:B:97:ASP:OD1	2:B:99:ARG:NH1	2.40	0.55
3:C:197:ARG:O	3:C:200:GLN:HG3	2.07	0.55
1:A:1061:ARG:NH1	1:A:1061:ARG:HG2	2.21	0.55
13:M:270:ALA:HA	14:N:316:PHE:HA	1.89	0.55
1:A:15:GLY:HA2	1:A:1408:VAL:HG23	1.87	0.55
1:A:833:PRO:HB2	2:B:659:ILE:HD12	1.89	0.55
1:A:1051:ASN:O	8:H:131:ASN:ND2	2.40	0.55
2:B:220:VAL:HG22	2:B:229:SER:HB2	1.87	0.55
2:B:349:ILE:O	2:B:353:THR:HG23	2.07	0.55
2:B:997:ASN:OD1	2:B:999:SER:OG	2.21	0.55
9:I:86:GLN:HE21	9:I:90:ALA:HA	1.71	0.55
14:N:198:GLN:OE1	14:N:198:GLN:N	2.40	0.55
1:A:17:GLU:OE1	2:B:1142:ARG:HG2	2.06	0.55
1:A:1058:GLN:NE2	8:H:134:ASN:O	2.34	0.55
15:O:87:ASP:OD1	15:O:89:ASP:N	2.40	0.55
1:A:97:LYS:HA	1:A:97:LYS:HE2	1.89	0.54
2:B:297:THR:HG22	13:M:183:PHE:HB2	1.88	0.54
15:O:137:ILE:CD1	17:Q:57:LYS:HD3	2.37	0.54
1:A:427:HIS:O	1:A:465:HIS:ND1	2.39	0.54
15:O:96:VAL:HB	17:Q:136:LEU:HD22	1.88	0.54
1:A:1151:GLU:HG3	1:A:1152:ARG:HG3	1.89	0.54
2:B:565:ILE:HG12	2:B:566:ARG:O	2.08	0.54
3:C:117:ASP:HB3	3:C:120:LEU:HD11	1.89	0.54
13:M:99:ARG:HH21	14:N:227:PRO:HA	1.72	0.54
15:O:492:TYR:O	15:O:496:ILE:HG12	2.08	0.54
15:O:492:TYR:CE1	15:O:496:ILE:HD11	2.41	0.54
1:A:93:ILE:HG12	1:A:324:ALA:HA	1.89	0.54
1:A:809:MET:HG3	2:B:953:MET:HG2	1.89	0.54
7:G:89:ILE:HG22	7:G:99:VAL:HA	1.90	0.54
2:B:267:GLU:HA	2:B:270:GLN:HB2	1.89	0.54
2:B:217:GLN:O	2:B:232:TYR:HB3	2.07	0.54
15:O:509:ARG:HG2	15:O:509:ARG:HH11	1.73	0.54
1:A:948:ASN:O	1:A:1061:ARG:NH2	2.41	0.54
2:B:57:LEU:HD11	2:B:516:LEU:HD12	1.90	0.54
2:B:1056:ARG:HH12	19:X:1008:UNK:CB	2.21	0.54

Continued on next page...

Continued from previous page...

Atom-1	Atom-2	Interatomic distance (Å)	Clash overlap (Å)
1:A:92:HIS:HB3	1:A:95:TYR:HB2	1.89	0.54
2:B:965:LYS:NZ	2:B:1002:ASP:OD2	2.33	0.54
7:G:110:ILE:HD12	7:G:110:ILE:O	2.08	0.54
1:A:48:PRO:HB2	1:A:56:PRO:HD3	1.88	0.54
1:A:1061:ARG:HG2	1:A:1061:ARG:HH11	1.72	0.54
4:D:122:GLN:HE22	7:G:84:ILE:N	2.04	0.54
7:G:42:VAL:O	7:G:78:LYS:HE2	2.08	0.54
16:P:244:CYS:HA	16:P:247:LEU:HG	1.90	0.54
1:A:785:LEU:HD23	1:A:792:LEU:HB2	1.89	0.53
3:C:256:ILE:HA	3:C:268:LYS:H	1.72	0.53
8:H:64:ASN:HA	8:H:88:SER:HB2	1.91	0.53
3:C:229:LEU:HD13	3:C:295:ARG:HA	1.90	0.53
7:G:91:LYS:HB3	7:G:98:LYS:HB3	1.88	0.53
15:O:53:VAL:HG21	15:O:65:ILE:HG21	1.90	0.53
2:B:890:ASP:OD1	2:B:890:ASP:N	2.40	0.53
15:O:139:GLU:O	15:O:143:GLN:HB2	2.09	0.53
1:A:12:ARG:HH21	1:A:14:LYS:HA	1.72	0.53
11:K:110:GLU:HG3	11:K:111:THR:HG23	1.89	0.53
12:L:41:SER:N	12:L:44:ASP:OD2	2.40	0.53
15:O:133:SER:O	15:O:137:ILE:HG13	2.08	0.53
15:O:506:ARG:HD3	16:P:250:ASP:CB	2.38	0.53
2:B:232:TYR:CE1	2:B:356:VAL:HG21	2.44	0.53
7:G:147:ARG:HB3	7:G:206:GLY:H	1.73	0.53
15:O:215:TRP:CD1	15:O:335:LEU:HB3	2.43	0.53
1:A:464:ARG:NH1	1:A:470:ASP:OD2	2.39	0.53
13:M:158:GLN:HE22	14:N:308:GLN:HE21	1.57	0.53
13:M:227:LEU:HD13	13:M:231:LEU:HB3	1.90	0.53
2:B:496:MET:HB3	2:B:608:ILE:HG12	1.91	0.53
7:G:80:PHE:CG	7:G:81:LEU:N	2.77	0.53
13:M:95:ARG:NH2	14:N:224:SER:OG	2.38	0.53
15:O:549:GLN:HE22	15:O:567:ARG:HH21	1.56	0.53
1:A:1138:THR:O	1:A:1138:THR:OG1	2.25	0.53
2:B:54:VAL:HG23	2:B:55:LYS:HG3	1.91	0.53
2:B:739:LYS:HG2	2:B:977:THR:HG21	1.91	0.53
5:E:45:LYS:HE3	5:E:46:TYR:HE1	1.74	0.53
7:G:165:GLU:N	7:G:165:GLU:OE1	2.41	0.53
6:F:136:ARG:HD2	6:F:146:TRP:CD1	2.44	0.52
1:A:893:LEU:HD23	1:A:896:LEU:HD22	1.91	0.52
1:A:1436:ILE:HD11	7:G:22:THR:HB	1.91	0.52
2:B:737:LYS:HB2	2:B:741:ILE:HG12	1.90	0.52
9:I:8:CYS:SG	9:I:10:ASN:HB2	2.48	0.52

Continued on next page...

Continued from previous page...

Atom-1	Atom-2	Interatomic distance (Å)	Clash overlap (Å)
1:A:1019:LEU:HD13	1:A:1060:TYR:HB2	1.91	0.52
9:I:86:GLN:HB2	9:I:94:MET:HG2	1.90	0.52
1:A:862:LEU:HD13	2:B:494:PHE:HD2	1.74	0.52
2:B:476:GLN:O	2:B:479:LYS:HE3	2.10	0.52
2:B:772:VAL:HB	2:B:943:ILE:HB	1.91	0.52
15:O:124:GLU:O	15:O:127:ILE:HG12	2.09	0.52
2:B:262:ILE:HG22	2:B:268:ILE:HG13	1.91	0.52
17:Q:47:ILE:HG13	17:Q:51:GLU:HB2	1.90	0.52
1:A:891:LYS:HE2	1:A:1389:PHE:HB2	1.91	0.52
2:B:831:GLU:HB3	12:L:61:THR:HB	1.91	0.52
2:B:76:ILE:HG23	2:B:389:GLU:OE1	2.10	0.52
2:B:741:ILE:HB	2:B:746:TYR:HB3	1.91	0.52
3:C:215:ASP:OD2	12:L:70:ARG:NH2	2.33	0.52
10:J:21:TYR:HB2	10:J:39:LEU:HD11	1.92	0.52
15:O:541:ILE:HD12	15:O:548:ILE:HD11	1.92	0.52
2:B:638:ASP:O	2:B:642:LYS:HG2	2.10	0.52
13:M:159:TYR:HB3	13:M:170:LEU:HD12	1.91	0.52
15:O:326:ILE:HG23	15:O:327:ARG:HG2	1.92	0.52
4:D:16:VAL:HG21	7:G:2:PHE:HD2	1.74	0.52
15:O:44:PRO:HB3	15:O:583:TRP:HB2	1.92	0.52
2:B:931:MET:HB3	2:B:939:VAL:CG2	2.39	0.52
5:E:8:ASN:ND2	5:E:52:ARG:HH12	2.08	0.52
1:A:1365:LYS:HZ1	1:A:1379:MET:HB3	1.75	0.51
9:I:78:GLU:OE2	9:I:78:GLU:N	2.43	0.51
1:A:1369:LEU:HD13	1:A:1378:LYS:HB3	1.91	0.51
2:B:258:LYS:HG2	2:B:263:LEU:HA	1.92	0.51
7:G:32:ASN:N	7:G:32:ASN:HD22	2.07	0.51
2:B:335:LEU:HD21	2:B:560:THR:HG21	1.91	0.51
14:N:364:ARG:HG2	14:N:364:ARG:HH11	1.76	0.51
14:N:365:VAL:HA	14:N:371:LEU:HD22	1.92	0.51
15:O:310:GLN:NE2	15:O:313:LYS:HE2	2.25	0.51
15:O:625:ASN:O	15:O:629:MET:HG3	2.10	0.51
1:A:794:MET:SD	2:B:950:PRO:HG3	2.51	0.51
5:E:9:ILE:HG22	5:E:53:PRO:HG3	1.91	0.51
15:O:338:ASP:HB2	15:O:345:PHE:CE1	2.44	0.51
2:B:117:GLU:HG3	12:L:55:ILE:HD11	1.92	0.51
15:O:163:VAL:HG23	15:O:169:LEU:HB3	1.91	0.51
1:A:256:TYR:CE2	1:A:1401:PHE:HA	2.39	0.51
1:A:268:ILE:HD12	2:B:1127:LEU:HD12	1.93	0.51
2:B:666:ILE:HD11	2:B:673:LEU:HD22	1.93	0.51
2:B:1111:LYS:HE2	15:O:29:GLU:HG3	1.92	0.51

Continued on next page...

Continued from previous page...

Atom-1	Atom-2	Interatomic distance (Å)	Clash overlap (Å)
3:C:90:SER:OG	3:C:91:VAL:N	2.44	0.51
4:D:115:LEU:HA	4:D:144:ARG:HH12	1.75	0.51
7:G:163:PRO:HA	7:G:166:ARG:HE	1.76	0.51
8:H:40:LEU:HG	8:H:42:ILE:HG13	1.93	0.51
1:A:252:ARG:HB3	1:A:254:GLU:OE2	2.10	0.51
3:C:47:LEU:HD23	18:W:609:VAL:HB	1.93	0.51
1:A:1174:GLN:HE22	9:I:41:TYR:HD2	1.58	0.51
1:A:1329:GLU:OE2	5:E:200:ARG:NH2	2.44	0.51
2:B:820:GLN:HG2	2:B:841:ILE:HD12	1.92	0.51
7:G:114:MET:SD	7:G:114:MET:N	2.84	0.51
14:N:292:ARG:HH21	14:N:293:LYS:HE3	1.75	0.51
14:N:388:THR:OG1	14:N:392:GLN:NE2	2.44	0.51
15:O:494:TYR:HE2	16:P:293:ILE:O	1.92	0.51
1:A:10:PRO:HB2	2:B:1146:ILE:HD11	1.92	0.51
1:A:573:ARG:NH2	11:K:87:GLU:HB2	2.26	0.51
1:A:102:ILE:HD12	1:A:242:LEU:HB3	1.93	0.51
1:A:473:LEU:HD11	2:B:1078:LEU:HD21	1.92	0.51
13:M:86:HIS:HB2	14:N:395:ILE:HG13	1.93	0.51
13:M:90:TYR:HD2	14:N:391:LEU:HB3	1.76	0.51
15:O:584:ASN:O	15:O:588:LEU:HG	2.11	0.51
16:P:193:ASN:O	16:P:196:LYS:HG2	2.11	0.51
1:A:41:ASP:N	1:A:44:LYS:HE2	2.27	0.50
1:A:396:ASP:OD1	1:A:396:ASP:N	2.43	0.50
1:A:573:ARG:HH21	11:K:87:GLU:HB2	1.76	0.50
2:B:604:ASP:OD1	2:B:604:ASP:N	2.44	0.50
8:H:132:LEU:HD23	8:H:132:LEU:H	1.76	0.50
1:A:408:VAL:HG21	1:A:456:LEU:HD22	1.92	0.50
1:A:1360:ASP:O	1:A:1364:TYR:HB3	2.12	0.50
1:A:1373:ARG:HA	1:A:1389:PHE:HE2	1.77	0.50
2:B:286:ASN:O	2:B:289:GLU:HG3	2.12	0.50
1:A:93:ILE:H	1:A:93:ILE:HD12	1.75	0.50
1:A:538:LYS:HB3	1:A:687:PRO:HB2	1.94	0.50
1:A:1196:LEU:HG	9:I:51:VAL:HG12	1.93	0.50
1:A:319:LEU:HA	1:A:322:THR:HG22	1.93	0.50
4:D:115:LEU:HD12	4:D:144:ARG:HH12	1.77	0.50
5:E:187:TYR:HD1	5:E:188:LEU:HD12	1.76	0.50
15:O:136:ILE:O	15:O:140:ILE:HG12	2.11	0.50
18:W:610:SER:O	18:W:611:ARG:NE	2.43	0.50
1:A:1139:PRO:HG3	1:A:1298:TYR:CZ	2.47	0.50
2:B:83:ILE:HG22	2:B:93:LEU:HB3	1.93	0.50
8:H:8:ASP:OD1	8:H:9:ILE:N	2.44	0.50

Continued on next page...

Continued from previous page...

Atom-1	Atom-2	Interatomic distance (Å)	Clash overlap (Å)
15:O:164:ILE:HD12	15:O:165:SER:N	2.27	0.50
1:A:431:ASN:OD1	1:A:465:HIS:NE2	2.43	0.50
1:A:477:GLN:NE2	2:B:1066:GLU:OE2	2.42	0.50
1:A:1339:ILE:HD13	1:A:1358:LEU:HD23	1.94	0.50
5:E:34:GLU:N	5:E:34:GLU:OE1	2.45	0.50
13:M:86:HIS:HE1	14:N:397:LEU:HD22	1.74	0.50
1:A:583:MET:HE2	1:A:613:LEU:HD12	1.93	0.50
2:B:540:ASP:OD1	2:B:541:ILE:N	2.45	0.50
2:B:549:LEU:HD23	2:B:550:HIS:CE1	2.47	0.50
3:C:1:MET:SD	3:C:14:ASN:HB2	2.52	0.50
5:E:85:GLU:OE2	5:E:85:GLU:N	2.21	0.50
1:A:41:ASP:H	1:A:44:LYS:HE2	1.77	0.50
7:G:79:PRO:HA	7:G:83:GLU:OE1	2.11	0.50
15:O:160:VAL:O	15:O:163:VAL:HG12	2.12	0.50
1:A:95:TYR:HE2	2:B:1136:ASN:HB3	1.77	0.49
2:B:265:ASP:HA	2:B:268:ILE:HD12	1.94	0.49
2:B:272:VAL:HG21	2:B:283:PHE:CZ	2.47	0.49
3:C:308:MET:HB3	3:C:312:GLU:OE2	2.12	0.49
4:D:142:ASP:OD1	4:D:142:ASP:N	2.44	0.49
7:G:89:ILE:HG13	7:G:143:ASN:H	1.76	0.49
8:H:10:PHE:HB3	8:H:28:ALA:HB1	1.94	0.49
1:A:368:LEU:HB3	1:A:1416:ILE:HG12	1.94	0.49
1:A:969:PRO:HA	1:A:972:GLU:OE2	2.12	0.49
1:A:1174:GLN:HG3	1:A:1185:GLN:HG3	1.94	0.49
1:A:1310:ILE:O	1:A:1314:THR:OG1	2.29	0.49
14:N:287:HIS:O	14:N:290:ILE:HG22	2.12	0.49
15:O:305:GLY:HA3	16:P:205:ASN:HD21	1.77	0.49
1:A:283:ASP:OD1	1:A:283:ASP:N	2.45	0.49
1:A:652:VAL:HG21	1:A:668:VAL:HG21	1.94	0.49
1:A:719:PRO:HG2	1:A:724:LYS:HD3	1.93	0.49
2:B:623:LYS:HG3	2:B:625:ILE:HG22	1.94	0.49
3:C:237:GLN:HB2	3:C:288:LYS:HD3	1.93	0.49
15:O:454:ASN:O	15:O:458:LYS:HG3	2.12	0.49
1:A:877:VAL:HB	1:A:1106:LEU:HD21	1.94	0.49
1:A:1174:GLN:OE1	9:I:43:ARG:HB2	2.13	0.49
2:B:244:HIS:HB3	2:B:247:ILE:HG12	1.95	0.49
9:I:27:ARG:O	9:I:28:SER:OG	2.24	0.49
14:N:220:GLN:O	14:N:387:GLU:HG3	2.13	0.49
16:P:256:VAL:HG13	16:P:260:CYS:HB2	1.94	0.49
1:A:115:LEU:HD11	1:A:144:ILE:HG23	1.93	0.49
1:A:906:THR:HB	1:A:1380:ARG:HH22	1.78	0.49

Continued on next page...

Continued from previous page...

Atom-1	Atom-2	Interatomic distance (Å)	Clash overlap (Å)
5:E:143:ASN:HD21	5:E:146:HIS:CE1	2.30	0.49
10:J:1:MET:HG3	10:J:57:ILE:HB	1.95	0.49
1:A:1343:MET:HB2	1:A:1348:MET:HB2	1.93	0.49
3:C:127:THR:HA	12:L:-899:UNK:HA	1.93	0.49
4:D:127:LEU:HD21	7:G:147:ARG:HD2	1.95	0.49
9:I:4:PHE:CE1	14:N:204:PRO:HD3	2.41	0.49
15:O:293:SER:O	15:O:297:ILE:HG12	2.13	0.49
15:O:527:LEU:HD22	16:P:246:VAL:HG21	1.95	0.49
4:D:57:GLY:O	4:D:61:ASN:ND2	2.45	0.49
5:E:56:LYS:HA	5:E:56:LYS:HE2	1.95	0.49
10:J:31:ASP:HB2	10:J:34:THR:HG22	1.93	0.49
15:O:594:LYS:O	15:O:598:GLU:HG3	2.12	0.49
1:A:947:PHE:CZ	8:H:136:LYS:HD2	2.48	0.49
1:A:1186:VAL:HG13	1:A:1230:ILE:HG23	1.95	0.49
1:A:1225:ILE:HG12	1:A:1229:ARG:O	2.13	0.49
1:A:1284:ASN:OD1	1:A:1285:ILE:N	2.45	0.49
2:B:171:MET:HE3	2:B:178:PRO:HA	1.93	0.49
2:B:207:VAL:HG12	2:B:367:ASP:OD1	2.11	0.49
8:H:124:ARG:NH1	8:H:126:GLU:OE2	2.39	0.49
17:Q:129:LEU:O	17:Q:137:TYR:OH	2.20	0.49
1:A:750:LEU:HD11	1:A:762:LEU:HD13	1.94	0.49
1:A:1352:PRO:HG3	5:E:204:THR:HG21	1.95	0.49
2:B:507:ALA:HA	2:B:510:LEU:HD12	1.95	0.49
3:C:17:SER:HB3	3:C:19:ASP:OD1	2.13	0.49
13:M:255:PHE:CD2	14:N:409:LEU:HD23	2.47	0.49
15:O:169:LEU:HD22	15:O:170:THR:H	1.77	0.49
15:O:509:ARG:HG2	15:O:509:ARG:NH1	2.28	0.49
15:O:292:ARG:O	15:O:295:GLN:HG2	2.13	0.48
15:O:619:LEU:HB3	15:O:624:LEU:HB3	1.96	0.48
1:A:91:PHE:CD2	1:A:224:PRO:HG3	2.48	0.48
2:B:701:TYR:HD1	9:I:90:ALA:HB3	1.78	0.48
4:D:16:VAL:HG11	7:G:2:PHE:CE2	2.48	0.48
7:G:128:TRP:HD1	7:G:139:TYR:HB2	1.78	0.48
15:O:455:SER:O	15:O:459:ILE:HG23	2.13	0.48
1:A:41:ASP:HB2	1:A:44:LYS:HG2	1.94	0.48
1:A:430:ALA:HA	1:A:464:ARG:HA	1.95	0.48
1:A:726:LYS:HE3	1:A:726:LYS:HB3	1.53	0.48
2:B:48:LEU:HD13	2:B:517:MET:HG3	1.95	0.48
3:C:21:PRO:HD2	11:K:82:LYS:HA	1.96	0.48
9:I:39:GLU:OE1	9:I:39:GLU:N	2.45	0.48
15:O:643:ARG:NH1	16:P:291:PHE:HA	2.28	0.48

Continued on next page...

Continued from previous page...

Atom-1	Atom-2	Interatomic distance (Å)	Clash overlap (Å)
1:A:160:LEU:HD11	1:A:185:TRP:CD1	2.47	0.48
1:A:966:ILE:HD12	1:A:1071:LEU:HD12	1.96	0.48
2:B:252:PRO:HB2	2:B:289:GLU:OE2	2.14	0.48
2:B:294:ASP:N	2:B:294:ASP:OD1	2.46	0.48
7:G:80:PHE:HE2	17:Q:107:ARG:HD2	1.77	0.48
14:N:212:VAL:O	14:N:216:LYS:HB2	2.14	0.48
14:N:381:ASP:OD1	14:N:419:THR:OG1	2.20	0.48
15:O:553:ARG:HB2	15:O:562:ALA:HB2	1.96	0.48
1:A:639:LYS:HB2	1:A:639:LYS:HE2	1.58	0.48
1:A:1278:ILE:HD12	1:A:1297:GLY:HA3	1.94	0.48
1:A:1428:PHE:CZ	6:F:89:GLU:HA	2.49	0.48
2:B:711:GLY:HA3	2:B:751:ALA:HA	1.94	0.48
15:O:183:MET:SD	15:O:183:MET:N	2.86	0.48
15:O:238:ARG:NH1	15:O:242:LYS:HG2	2.28	0.48
15:O:314:ILE:HD12	15:O:314:ILE:H	1.77	0.48
1:A:321:LEU:O	1:A:325:MET:HE3	2.14	0.48
1:A:1310:ILE:HG22	1:A:1313:ARG:H	1.78	0.48
2:B:681:LEU:HB3	2:B:685:ALA:HB3	1.96	0.48
9:I:71:ASN:N	9:I:71:ASN:HD22	2.11	0.48
1:A:1207:VAL:O	1:A:1210:THR:OG1	2.27	0.48
2:B:545:ASP:HB3	14:N:390:PHE:CE1	2.49	0.48
7:G:80:PHE:CE2	17:Q:107:ARG:HD2	2.49	0.48
13:M:87:VAL:HB	13:M:176:VAL:HG23	1.96	0.48
15:O:160:VAL:O	15:O:164:ILE:HG13	2.13	0.48
15:O:608:ARG:HG2	15:O:610:ASP:OD1	2.14	0.48
5:E:4:GLU:OE2	5:E:4:GLU:HA	2.13	0.48
15:O:332:GLN:HG2	15:O:337:GLN:HE22	1.79	0.48
8:H:101:ALA:HB2	8:H:116:TYR:CE2	2.48	0.48
15:O:634:GLU:O	15:O:637:VAL:HG12	2.14	0.48
1:A:1184:ILE:HD13	1:A:1263:LEU:HD22	1.95	0.48
3:C:132:ILE:HG21	3:C:184:VAL:HG11	1.95	0.48
3:C:255:VAL:HG12	3:C:256:ILE:HG23	1.95	0.48
4:D:127:LEU:HD11	7:G:84:ILE:HG21	1.94	0.48
5:E:31:THR:OG1	5:E:32:GLN:N	2.46	0.48
11:K:66:VAL:HG23	11:K:67:GLU:HG3	1.96	0.48
5:E:83:CYS:O	5:E:113:GLN:NE2	2.47	0.47
13:M:147:THR:HG21	13:M:184:LYS:HE3	1.96	0.47
15:O:203:ILE:HG13	15:O:207:HIS:ND1	2.29	0.47
1:A:1125:ARG:NH2	1:A:1317:ASN:O	2.41	0.47
8:H:31:THR:O	8:H:32:THR:OG1	2.29	0.47
10:J:45:CYS:O	10:J:48:ARG:HG3	2.14	0.47

Continued on next page...

Continued from previous page...

Atom-1	Atom-2	Interatomic distance (Å)	Clash overlap (Å)
1:A:226:LYS:HE3	15:O:547:GLU:OE2	2.14	0.47
1:A:1201:THR:OG1	1:A:1202:ILE:N	2.47	0.47
15:O:491:VAL:O	15:O:495:VAL:HG23	2.14	0.47
1:A:511:ASP:OD2	9:I:92:GLU:OE2	2.33	0.47
1:A:777:VAL:HG12	1:A:811:ALA:HB1	1.97	0.47
1:A:1192:THR:HG23	1:A:1196:LEU:HD13	1.95	0.47
2:B:570:LYS:HZ1	14:N:283:LEU:HG	1.79	0.47
2:B:650:ASP:O	2:B:654:GLU:HG3	2.15	0.47
15:O:29:GLU:OE1	15:O:29:GLU:N	2.47	0.47
1:A:744:LEU:HB3	1:A:750:LEU:HD21	1.95	0.47
2:B:244:HIS:ND1	2:B:332:ILE:HG13	2.30	0.47
4:D:60:ARG:HG3	4:D:64:ASN:HD22	1.79	0.47
16:P:174:PHE:CE2	16:P:178:LEU:HD11	2.49	0.47
7:G:81:LEU:HD23	7:G:81:LEU:O	2.13	0.47
7:G:89:ILE:HG12	7:G:146:ILE:HD11	1.95	0.47
15:O:54:LYS:HD2	15:O:59:GLU:HA	1.97	0.47
15:O:200:LEU:HB3	15:O:280:LEU:HD22	1.95	0.47
15:O:294:LYS:HZ3	15:O:298:ASN:HD22	1.63	0.47
15:O:629:MET:O	15:O:632:GLU:HG3	2.14	0.47
1:A:438:GLU:OE2	1:A:442:ARG:NH2	2.41	0.47
2:B:207:VAL:HA	2:B:217:GLN:CB	2.45	0.47
2:B:253:ILE:HG12	2:B:353:THR:HG22	1.97	0.47
2:B:277:SER:N	14:N:207:VAL:O	2.47	0.47
2:B:823:SER:HB3	2:B:834:MET:HE2	1.97	0.47
2:B:1147:PHE:CD1	7:G:58:GLN:HG3	2.49	0.47
3:C:134:LEU:HD12	3:C:208:CYS:SG	2.55	0.47
1:A:1415:ILE:HD13	2:B:1067:ARG:HD2	1.96	0.47
2:B:226:GLU:HB3	2:B:228:LYS:NZ	2.29	0.47
2:B:567:PHE:CZ	14:N:283:LEU:HD23	2.50	0.47
2:B:778:ILE:HG12	2:B:906:PRO:HG2	1.97	0.47
7:G:52:LEU:HD21	7:G:73:ARG:HD3	1.96	0.47
9:I:48:ARG:NH1	9:I:50:GLU:OE2	2.47	0.47
2:B:497:LEU:HD13	2:B:512:LYS:HD2	1.97	0.47
2:B:715:TYR:CZ	10:J:59:LYS:HG2	2.50	0.47
11:K:55:SER:OG	11:K:58:GLY:O	2.31	0.47
14:N:285:ALA:O	14:N:288:GLN:HG2	2.15	0.47
15:O:460:LEU:HD22	15:O:467:PHE:HD2	1.79	0.47
1:A:297:SER:HB3	17:Q:31:ASN:HB2	1.97	0.47
1:A:416:LEU:HD23	1:A:419:LEU:HD12	1.95	0.47
1:A:556:ASP:OD1	2:B:761:SER:OG	2.23	0.47
1:A:668:VAL:HG13	1:A:677:VAL:HG23	1.96	0.47

Continued on next page...

Continued from previous page...

Atom-1	Atom-2	Interatomic distance (Å)	Clash overlap (Å)
1:A:747:LYS:HD2	1:A:748:GLY:N	2.30	0.47
1:A:856:LEU:HD23	1:A:861:PHE:HA	1.96	0.47
3:C:71:MET:HG2	3:C:317:SER:HB3	1.96	0.47
3:C:162:VAL:HG23	3:C:196:LEU:HD11	1.97	0.47
3:C:248:GLN:HB2	3:C:256:ILE:HD11	1.97	0.47
1:A:115:LEU:HD12	1:A:241:LEU:HD13	1.96	0.46
1:A:252:ARG:HD2	15:O:43:ASN:HB2	1.96	0.46
1:A:1117:MET:SD	1:A:1282:VAL:HG11	2.55	0.46
2:B:225:HIS:HA	2:B:447:PHE:HE1	1.80	0.46
2:B:911:LYS:HD3	2:B:919:LYS:HD2	1.97	0.46
3:C:212:ILE:HD13	3:C:212:ILE:HA	1.79	0.46
4:D:127:LEU:HD22	4:D:133:HIS:CE1	2.51	0.46
7:G:149:ARG:O	7:G:198:GLY:HA2	2.14	0.46
11:K:87:GLU:HB3	11:K:108:TYR:CZ	2.50	0.46
13:M:278:ILE:HD13	14:N:422:ILE:HG23	1.97	0.46
1:A:106:ILE:O	1:A:161:ASN:ND2	2.48	0.46
1:A:234:ILE:O	15:O:43:ASN:ND2	2.39	0.46
1:A:745:PHE:HB2	1:A:750:LEU:HD11	1.98	0.46
1:A:800:LYS:HG2	2:B:947:HIS:O	2.16	0.46
2:B:253:ILE:HG12	2:B:353:THR:CG2	2.45	0.46
2:B:567:PHE:HA	14:N:279:GLU:OE1	2.14	0.46
3:C:40:PHE:HD2	11:K:134:LYS:HG3	1.80	0.46
12:L:32:ALA:HB3	12:L:53:HIS:CD2	2.50	0.46
16:P:164:TRP:HD1	16:P:175:ILE:HD12	1.79	0.46
16:P:255:LYS:HA	16:P:255:LYS:HE3	1.97	0.46
1:A:74:LEU:O	2:B:1048:ARG:NH2	2.48	0.46
1:A:269:ARG:NH1	1:A:289:LEU:HD21	2.31	0.46
1:A:813:VAL:O	1:A:848:VAL:HB	2.14	0.46
1:A:1258:TYR:CD2	2:B:292:LYS:HD3	2.50	0.46
7:G:89:ILE:H	7:G:146:ILE:HD11	1.81	0.46
1:A:607:LYS:HD2	8:H:120:GLY:HA3	1.95	0.46
1:A:788:TRP:HA	1:A:793:ILE:HD11	1.96	0.46
1:A:1129:ILE:HG21	1:A:1339:ILE:HG13	1.97	0.46
2:B:58:VAL:HG21	2:B:181:PRO:HB3	1.97	0.46
2:B:1094:VAL:HG12	2:B:1143:LEU:HD11	1.98	0.46
4:D:122:GLN:NE2	7:G:83:GLU:HA	2.30	0.46
6:F:82:THR:O	6:F:136:ARG:NH1	2.36	0.46
16:P:253:LEU:HD13	16:P:261:TYR:CG	2.50	0.46
1:A:845:LYS:HB3	1:A:845:LYS:HE2	1.70	0.46
2:B:122:ASP:HA	2:B:189:GLY:HA3	1.98	0.46
2:B:350:ALA:O	2:B:353:THR:OG1	2.30	0.46

Continued on next page...

Continued from previous page...

Atom-1	Atom-2	Interatomic distance (Å)	Clash overlap (Å)
11:K:78:TYR:CZ	11:K:82:LYS:HD2	2.51	0.46
13:M:278:ILE:HA	13:M:281:LEU:HD13	1.97	0.46
1:A:205:LEU:HD22	1:A:212:GLU:HG3	1.97	0.46
1:A:731:VAL:HG11	1:A:849:ARG:HG3	1.96	0.46
1:A:853:PHE:HA	2:B:955:VAL:HG11	1.96	0.46
1:A:1132:ALA:HB1	1:A:1320:LEU:HD21	1.97	0.46
4:D:62:VAL:O	4:D:66:LEU:HG	2.15	0.46
4:D:92:LYS:HB3	4:D:97:LYS:HZ3	1.81	0.46
6:F:127:GLU:HB3	6:F:129:LYS:HG3	1.97	0.46
7:G:164:LYS:O	7:G:168:LEU:HG	2.15	0.46
9:I:81:TYR:HD2	9:I:99:LYS:HG2	1.81	0.46
1:A:513:ASP:HA	2:B:920:GLY:HA2	1.98	0.46
1:A:615:LYS:NZ	1:A:620:SER:O	2.47	0.46
2:B:55:LYS:HD3	2:B:519:HIS:CE1	2.51	0.46
2:B:304:TYR:HE1	2:B:308:LYS:HZ3	1.63	0.46
2:B:739:LYS:H	2:B:977:THR:HG22	1.79	0.46
2:B:913:SER:HB2	2:B:1027:LEU:HD11	1.97	0.46
2:B:1052:GLU:O	19:X:1004:UNK:N	2.49	0.46
4:D:2:LYS:HE2	4:D:2:LYS:HB2	1.86	0.46
7:G:159:LYS:HG2	7:G:161:LYS:HD2	1.97	0.46
15:O:57:LEU:HD22	15:O:98:LEU:HD23	1.97	0.46
1:A:268:ILE:O	1:A:356:ARG:NH2	2.47	0.46
1:A:1174:GLN:HG3	1:A:1185:GLN:CG	2.46	0.46
2:B:40:THR:OG1	2:B:624:ASP:HB3	2.15	0.46
2:B:49:PRO:HG3	2:B:743:LEU:HD21	1.97	0.46
2:B:824:LEU:HD21	2:B:844:ASN:HD22	1.80	0.46
2:B:915:ARG:HD2	2:B:1023:TYR:CD2	2.47	0.46
3:C:33:VAL:O	3:C:34:GLU:HB2	2.15	0.46
3:C:324:LYS:HB3	3:C:324:LYS:HE2	1.70	0.46
5:E:46:TYR:CD2	5:E:58:MET:HB3	2.51	0.46
1:A:882:THR:HG22	1:A:1123:VAL:CG1	2.45	0.46
2:B:292:LYS:HE2	2:B:292:LYS:HB2	1.76	0.46
2:B:322:GLU:O	2:B:325:GLU:HG3	2.16	0.46
15:O:110:THR:HG23	15:O:116:LYS:HB2	1.98	0.46
1:A:564:ILE:O	1:A:606:GLY:HA3	2.16	0.46
1:A:1184:ILE:HG21	1:A:1267:LEU:HD13	1.98	0.46
1:A:1188:ILE:HD13	1:A:1205:ILE:HD12	1.98	0.46
5:E:80:VAL:HG12	5:E:109:ILE:HB	1.98	0.46
13:M:108:SER:O	13:M:122:ASP:HB2	2.16	0.46
1:A:68:ALA:HA	1:A:71:HIS:CE1	2.52	0.45
1:A:211:LEU:O	1:A:215:VAL:HG13	2.16	0.45

Continued on next page...

Continued from previous page...

Atom-1	Atom-2	Interatomic distance (Å)	Clash overlap (Å)
2:B:1071:ILE:HG13	2:B:1079:LEU:HD11	1.98	0.45
14:N:278:ALA:HA	14:N:281:GLU:HG2	1.97	0.45
1:A:63:SER:HA	1:A:74:LEU:H	1.80	0.45
1:A:537:VAL:HG13	1:A:551:ILE:HD13	1.98	0.45
1:A:630:ASN:ND2	1:A:649:ASP:O	2.49	0.45
1:A:1185:GLN:HE22	1:A:1229:ARG:CG	2.29	0.45
2:B:234:ILE:HD11	2:B:356:VAL:CG1	2.44	0.45
15:O:116:LYS:HD2	15:O:117:THR:N	2.31	0.45
15:O:552:PRO:HB3	15:O:557:ARG:HA	1.97	0.45
2:B:779:ASP:OD1	2:B:905:ARG:NH2	2.36	0.45
5:E:43:LYS:O	5:E:47:CYS:HB2	2.16	0.45
6:F:97:ARG:HD2	6:F:97:ARG:HA	1.78	0.45
9:I:86:GLN:NE2	9:I:90:ALA:HA	2.30	0.45
13:M:247:TRP:CZ2	14:N:408:LEU:HD12	2.46	0.45
15:O:376:LEU:HD22	15:O:453:ILE:HD12	1.99	0.45
16:P:185:PHE:HB2	16:P:224:PHE:CE2	2.52	0.45
17:Q:20:PRO:HG2	17:Q:23:LEU:HB2	1.98	0.45
1:A:14:LYS:HB2	2:B:1144:GLU:HG2	1.98	0.45
2:B:50:ALA:HB2	2:B:630:LEU:HD11	1.99	0.45
2:B:1142:ARG:HA	2:B:1142:ARG:HD3	1.62	0.45
3:C:81:GLU:HA	3:C:218:LYS:HZ2	1.82	0.45
8:H:34:ASP:N	8:H:34:ASP:OD1	2.47	0.45
15:O:195:CYS:HB2	15:O:263:LEU:HD21	1.99	0.45
7:G:2:PHE:CE1	7:G:77:PHE:HD1	2.35	0.45
7:G:46:ILE:HB	7:G:75:VAL:HG23	1.97	0.45
7:G:191:PRO:HG2	7:G:192:PRO:HD3	1.98	0.45
13:M:80:GLY:HA3	13:M:171:VAL:HG13	1.99	0.45
15:O:294:LYS:HZ1	15:O:298:ASN:HD22	1.61	0.45
1:A:200:GLU:HG3	15:O:515:LYS:HZ1	1.81	0.45
1:A:890:MET:HG3	1:A:894:GLU:HG3	1.98	0.45
5:E:80:VAL:HA	5:E:109:ILE:HB	1.99	0.45
6:F:123:LYS:HB2	6:F:123:LYS:HE2	1.71	0.45
15:O:570:GLU:OE2	15:O:570:GLU:N	2.50	0.45
1:A:102:ILE:HD11	1:A:1401:PHE:HZ	1.81	0.45
1:A:577:THR:HG21	11:K:88:PHE:HA	1.99	0.45
2:B:901:ARG:NH1	3:C:95:GLU:OE2	2.50	0.45
4:D:148:LYS:HA	4:D:148:LYS:HD3	1.78	0.45
15:O:289:LYS:NZ	15:O:324:PRO:O	2.42	0.45
1:A:939:TRP:CD1	1:A:1015:LYS:HE3	2.52	0.45
1:A:1443:PRO:HG3	7:G:52:LEU:HD11	1.98	0.45
2:B:740:THR:O	2:B:744:ILE:HG12	2.17	0.45

Continued on next page...

Continued from previous page...

Atom-1	Atom-2	Interatomic distance (Å)	Clash overlap (Å)
2:B:769:ASP:O	2:B:920:GLY:HA3	2.17	0.45
2:B:278:SER:O	2:B:282:ILE:HG12	2.17	0.45
2:B:719:LYS:HB3	2:B:719:LYS:HE2	1.62	0.45
2:B:723:THR:HA	2:B:790:LYS:HG2	1.98	0.45
2:B:832:VAL:HA	2:B:881:ILE:HG22	1.99	0.45
2:B:911:LYS:HD2	2:B:1027:LEU:HD12	1.99	0.45
7:G:24:SER:HA	7:G:27:THR:HG22	1.99	0.45
7:G:81:LEU:HA	7:G:150:ILE:HG23	1.99	0.45
9:I:98:TYR:HE2	9:I:109:GLU:HB3	1.80	0.45
14:N:287:HIS:CD2	14:N:370:LYS:HA	2.52	0.45
15:O:238:ARG:HH12	15:O:242:LYS:HG2	1.82	0.45
15:O:512:ARG:NH1	15:O:568:CYS:SG	2.90	0.45
1:A:555:GLN:NE2	2:B:768:GLU:H	2.15	0.45
1:A:976:ARG:O	1:A:976:ARG:HG2	2.17	0.45
2:B:1088:ASP:OD1	2:B:1088:ASP:N	2.49	0.45
5:E:94:LYS:O	5:E:98:ILE:HG12	2.17	0.45
9:I:30:PRO:HB3	13:M:136:ALA:HB2	1.99	0.45
11:K:49:LEU:HD11	11:K:61:ALA:HB1	2.00	0.45
15:O:107:LEU:HG	15:O:210:PRO:HD2	1.99	0.45
15:O:181:ASP:HA	15:O:184:LYS:HD3	1.98	0.45
16:P:224:PHE:CD1	16:P:224:PHE:C	2.89	0.45
1:A:93:ILE:HD12	1:A:93:ILE:N	2.32	0.44
1:A:913:GLN:NE2	1:A:1360:ASP:OD2	2.43	0.44
2:B:383:LEU:HB3	2:B:442:TRP:CH2	2.51	0.44
2:B:1008:ILE:HG13	2:B:1009:THR:HG23	1.99	0.44
3:C:143:ASN:H	3:C:157:TYR:HA	1.82	0.44
3:C:205:LYS:HE2	3:C:205:LYS:HB3	1.82	0.44
13:M:161:ALA:HB2	13:M:170:LEU:HD13	1.99	0.44
2:B:701:TYR:CE2	9:I:91:ASP:HB3	2.53	0.44
3:C:95:GLU:HG2	3:C:96:VAL:N	2.33	0.44
4:D:7:ARG:CZ	17:Q:103:ASP:HA	2.47	0.44
5:E:38:PRO:HB2	5:E:41:ASP:HB3	1.99	0.44
1:A:120:LYS:HD2	1:A:120:LYS:HA	1.84	0.44
1:A:770:LEU:HD11	1:A:842:PRO:HB3	1.99	0.44
2:B:73:LEU:HA	2:B:73:LEU:HD23	1.77	0.44
2:B:157:ARG:HD2	2:B:182:GLY:HA3	2.00	0.44
2:B:257:LEU:HD23	2:B:268:ILE:HG12	1.99	0.44
15:O:60:ARG:NH1	15:O:90:SER:HB2	2.33	0.44
15:O:76:VAL:HG11	15:O:92:LYS:NZ	2.32	0.44
15:O:318:LEU:HD12	15:O:366:LEU:HD22	2.00	0.44
1:A:712:ILE:HD11	1:A:791:PRO:HG3	1.98	0.44

Continued on next page...

Continued from previous page...

Atom-1	Atom-2	Interatomic distance (Å)	Clash overlap (Å)
2:B:543:LEU:HD21	13:M:155:ASN:ND2	2.32	0.44
5:E:32:GLN:HA	5:E:35:VAL:HB	1.99	0.44
6:F:137:TYR:CD1	6:F:143:PHE:HB3	2.52	0.44
7:G:150:ILE:HD13	7:G:196:LEU:HG	2.00	0.44
13:M:77:LYS:HE3	13:M:167:GLN:HB3	1.99	0.44
15:O:131:LEU:HD21	15:O:648:TRP:CZ2	2.51	0.44
1:A:789:ASN:HB3	1:A:792:LEU:HB3	1.99	0.44
4:D:117:LYS:HD2	4:D:117:LYS:HA	1.61	0.44
4:D:117:LYS:HZ3	17:Q:105:ILE:HD12	1.83	0.44
15:O:105:LYS:O	15:O:121:TYR:N	2.41	0.44
15:O:610:ASP:OD1	15:O:611:VAL:N	2.51	0.44
1:A:140:ILE:O	1:A:144:ILE:HG13	2.17	0.44
1:A:862:LEU:O	1:A:866:ILE:HG13	2.17	0.44
5:E:154:ILE:O	5:E:197:LYS:N	2.42	0.44
6:F:127:GLU:N	6:F:127:GLU:OE2	2.50	0.44
1:A:95:TYR:OH	2:B:1136:ASN:O	2.25	0.44
1:A:98:ALA:O	1:A:102:ILE:HG12	2.17	0.44
1:A:129:ARG:HD3	1:A:130:PRO:HD2	2.00	0.44
1:A:991:LYS:HA	1:A:991:LYS:HD3	1.71	0.44
2:B:1096:ASP:N	2:B:1115:ASN:O	2.43	0.44
8:H:135:LEU:HB2	8:H:137:GLN:NE2	2.33	0.44
10:J:48:ARG:HH11	10:J:49:MET:HG2	1.81	0.44
15:O:310:GLN:HE22	15:O:313:LYS:HE2	1.83	0.44
15:O:500:LEU:HD22	15:O:540:LEU:HD12	2.00	0.44
1:A:143:LYS:HA	1:A:143:LYS:HD2	1.85	0.44
1:A:483:LEU:HD22	1:A:550:ILE:HG21	1.99	0.44
1:A:586:GLY:O	11:K:62:SER:OG	2.27	0.44
2:B:327:ILE:O	2:B:331:VAL:HG23	2.18	0.44
2:B:591:TYR:CE1	2:B:652:ASN:HB3	2.53	0.44
5:E:93:MET:O	5:E:97:VAL:HG23	2.18	0.44
7:G:151:GLU:OE2	7:G:199:SER:HB3	2.18	0.44
13:M:94:PRO:HA	14:N:390:PHE:HA	2.00	0.44
1:A:82:GLY:O	1:A:263:ALA:N	2.51	0.44
1:A:266:VAL:HA	1:A:269:ARG:HD2	1.99	0.44
1:A:471:VAL:HB	1:A:528:ARG:HG3	1.99	0.44
1:A:784:GLU:OE2	1:A:784:GLU:HA	2.17	0.44
2:B:882:ASP:HB3	2:B:901:ARG:HE	1.83	0.44
16:P:225:ILE:HD12	16:P:225:ILE:HA	1.90	0.44
17:Q:48:THR:H	17:Q:51:GLU:HG3	1.83	0.44
1:A:1377:SER:O	1:A:1377:SER:OG	2.31	0.43
2:B:295:ILE:HD11	9:I:10:ASN:ND2	2.33	0.43

Continued on next page...

Continued from previous page...

Atom-1	Atom-2	Interatomic distance (Å)	Clash overlap (Å)
2:B:806:ILE:O	2:B:828:GLY:HA3	2.18	0.43
3:C:89:THR:CG2	3:C:200:GLN:HA	2.48	0.43
3:C:245:ARG:O	3:C:249:LYS:HG2	2.17	0.43
15:O:93:THR:O	15:O:96:VAL:HG12	2.18	0.43
16:P:240:ILE:HD12	16:P:243:LEU:HD12	2.00	0.43
1:A:12:ARG:HG2	2:B:1146:ILE:CG2	2.48	0.43
1:A:184:ARG:HG2	1:A:185:TRP:CE2	2.53	0.43
2:B:208:GLU:HG2	2:B:216:VAL:O	2.18	0.43
2:B:788:ARG:NH2	2:B:882:ASP:OD2	2.50	0.43
3:C:19:ASP:O	11:K:82:LYS:NZ	2.50	0.43
5:E:37:LEU:HA	5:E:37:LEU:HD12	1.84	0.43
7:G:39:ILE:HB	7:G:42:VAL:HB	1.99	0.43
9:I:33:PHE:CE2	14:N:201:PRO:HD3	2.53	0.43
15:O:161:GLN:O	15:O:164:ILE:HD12	2.17	0.43
1:A:364:PHE:HA	1:A:368:LEU:HB2	2.01	0.43
1:A:827:PHE:CE1	2:B:492:SER:HA	2.54	0.43
2:B:298:GLN:O	2:B:302:LEU:HG	2.18	0.43
13:M:140:TRP:HB3	13:M:185:TYR:HB2	1.99	0.43
14:N:281:GLU:HG3	14:N:282:LEU:N	2.34	0.43
15:O:599:ASN:HD21	15:O:630:VAL:HG11	1.83	0.43
1:A:1302:ASP:O	1:A:1306:THR:OG1	2.35	0.43
2:B:74:LYS:HA	2:B:77:ILE:HG22	2.00	0.43
5:E:52:ARG:HD2	5:E:52:ARG:HA	1.83	0.43
5:E:78:LEU:CD1	5:E:107:THR:HB	2.48	0.43
5:E:112:TYR:CE1	5:E:134:THR:HG23	2.47	0.43
15:O:38:GLU:OE2	15:O:39:GLN:NE2	2.52	0.43
15:O:164:ILE:CG2	15:O:282:ILE:HG21	2.46	0.43
15:O:361:PHE:CD1	15:O:366:LEU:HD21	2.53	0.43
15:O:376:LEU:HD13	15:O:453:ILE:HD11	2.01	0.43
2:B:532:LEU:HD11	2:B:578:LEU:HD12	2.00	0.43
3:C:197:ARG:HA	3:C:197:ARG:HD3	1.65	0.43
5:E:19:VAL:O	5:E:23:VAL:HG12	2.19	0.43
5:E:78:LEU:HD12	5:E:78:LEU:HA	1.81	0.43
15:O:259:LEU:HD13	15:O:261:GLN:HG3	1.99	0.43
1:A:372:ARG:HA	2:B:1061:ARG:HA	2.01	0.43
1:A:830:ARG:HD3	1:A:837:LYS:HA	1.98	0.43
1:A:986:ARG:O	1:A:986:ARG:HG3	2.19	0.43
7:G:6:LYS:HG2	7:G:73:ARG:HG2	2.01	0.43
7:G:81:LEU:HD13	17:Q:107:ARG:NE	2.34	0.43
8:H:107:VAL:HG21	8:H:126:GLU:OE1	2.18	0.43
11:K:43:ASP:OD2	11:K:46:LYS:HB2	2.18	0.43

Continued on next page...

Continued from previous page...

Atom-1	Atom-2	Interatomic distance (Å)	Clash overlap (Å)
13:M:134:ASP:OD1	13:M:134:ASP:N	2.52	0.43
1:A:532:ILE:HD12	1:A:532:ILE:HA	1.90	0.43
1:A:573:ARG:HB3	3:C:20:PHE:HE2	1.82	0.43
1:A:582:MET:SD	1:A:703:ARG:HB3	2.59	0.43
1:A:1038:GLU:HG3	1:A:1039:LEU:HD12	1.99	0.43
1:A:1339:ILE:O	1:A:1343:MET:HG2	2.18	0.43
2:B:775:LYS:HB2	2:B:925:ILE:HG22	2.00	0.43
2:B:1108:THR:O	2:B:1108:THR:OG1	2.34	0.43
7:G:119:CYS:HB3	7:G:128:TRP:CE3	2.54	0.43
15:O:60:ARG:HH12	15:O:90:SER:HB2	1.83	0.43
15:O:585:MET:HG3	15:O:644:LEU:HD22	1.99	0.43
1:A:114:LEU:HD11	1:A:161:ASN:ND2	2.33	0.43
1:A:992:ALA:O	5:E:199:ILE:HG13	2.19	0.43
2:B:319:ILE:HD12	2:B:319:ILE:HA	1.90	0.43
2:B:565:ILE:HD13	2:B:571:PHE:HB2	2.01	0.43
3:C:278:GLU:O	3:C:281:ARG:HG2	2.19	0.43
5:E:152:LYS:HE3	5:E:154:ILE:HD11	2.01	0.43
7:G:147:ARG:O	7:G:205:MET:HB2	2.18	0.43
14:N:196:ILE:HB	14:N:199:LEU:HB2	2.01	0.43
15:O:504:ALA:HB2	15:O:536:THR:HB	2.00	0.43
15:O:605:LYS:HB2	15:O:605:LYS:HE2	1.59	0.43
13:M:89:GLN:HE21	13:M:178:GLN:HG2	1.84	0.43
15:O:593:GLU:OE2	15:O:593:GLU:HA	2.18	0.43
2:B:55:LYS:HE2	2:B:648:TYR:OH	2.19	0.43
2:B:241:TYR:HE1	2:B:252:PRO:HG3	1.84	0.43
8:H:125:LEU:HG	8:H:130:ARG:HH12	1.84	0.43
8:H:131:ASN:OD1	8:H:131:ASN:N	2.51	0.43
1:A:88:LEU:HB3	1:A:316:TRP:CE2	2.54	0.42
2:B:1081:GLU:HA	2:B:1085:ILE:HB	2.01	0.42
6:F:108:PHE:HE2	6:F:131:PRO:HG3	1.84	0.42
18:W:619:MET:HG2	18:W:622:LEU:HG	2.00	0.42
19:X:1008:UNK:C	19:X:1010:UNK:N	2.78	0.42
1:A:225:LEU:HB2	1:A:316:TRP:HH2	1.84	0.42
1:A:785:LEU:HD21	1:A:806:VAL:HG11	2.01	0.42
2:B:217:GLN:HG2	2:B:356:VAL:HG23	2.00	0.42
2:B:319:ILE:HD12	2:B:321:GLN:NE2	2.34	0.42
2:B:778:ILE:HG23	2:B:906:PRO:HG2	2.00	0.42
2:B:1045:VAL:CB	19:X:1009:UNK:O	2.66	0.42
4:D:71:ASN:HD22	7:G:86:THR:HG21	1.84	0.42
4:D:120:LYS:HA	4:D:120:LYS:HD3	1.73	0.42
6:F:72:LYS:HA	6:F:72:LYS:HD3	1.79	0.42

Continued on next page...

Continued from previous page...

Atom-1	Atom-2	Interatomic distance (Å)	Clash overlap (Å)
7:G:49:TYR:N	7:G:73:ARG:O	2.44	0.42
15:O:301:LYS:HE2	15:O:313:LYS:HE3	2.00	0.42
15:O:310:GLN:HA	15:O:313:LYS:HZ3	1.84	0.42
17:Q:123:ASP:HB3	17:Q:140:MET:HA	2.02	0.42
1:A:386:ASN:HB2	11:K:95:HIS:HD2	1.84	0.42
1:A:1083:LEU:HD11	1:A:1089:ILE:HD13	2.01	0.42
2:B:213:LYS:HB3	2:B:213:LYS:HE3	1.88	0.42
2:B:568:PRO:HD2	14:N:279:GLU:OE1	2.19	0.42
2:B:773:LEU:HB2	2:B:922:CYS:SG	2.60	0.42
2:B:986:ASP:O	2:B:990:ILE:HG13	2.19	0.42
3:C:165:ARG:HH21	3:C:190:ASP:HA	1.84	0.42
4:D:27:HIS:HA	4:D:29:TRP:CH2	2.54	0.42
7:G:13:ILE:HD11	7:G:26:ILE:HG13	2.00	0.42
14:N:389:THR:HG23	14:N:389:THR:O	2.19	0.42
1:A:406:GLU:OE1	1:A:415:LYS:NZ	2.52	0.42
2:B:545:ASP:OD1	2:B:548:SER:HB2	2.19	0.42
17:Q:57:LYS:HE3	17:Q:57:LYS:HB3	1.70	0.42
1:A:486:LEU:HB2	1:A:508:TYR:OH	2.19	0.42
1:A:896:LEU:HD23	1:A:1357:LEU:HD11	2.01	0.42
2:B:151:ARG:HA	2:B:151:ARG:HD2	1.86	0.42
2:B:242:LEU:HD21	2:B:332:ILE:HD11	2.01	0.42
2:B:622:VAL:HG13	2:B:640:PHE:HE2	1.84	0.42
3:C:70:ILE:HA	3:C:74:GLU:HG3	2.00	0.42
4:D:123:ILE:HD12	4:D:157:ILE:HG21	2.01	0.42
6:F:133:VAL:HA	6:F:147:SER:HA	2.01	0.42
15:O:353:GLU:HG3	15:O:477:TYR:CE2	2.54	0.42
2:B:55:LYS:HB3	2:B:59:LYS:HD3	2.02	0.42
2:B:383:LEU:HD11	2:B:451:ARG:HH12	1.84	0.42
2:B:904:ARG:HH12	2:B:1033:ASP:CG	2.22	0.42
17:Q:27:ASP:OD1	17:Q:28:VAL:N	2.53	0.42
1:A:848:VAL:HG13	1:A:860:GLU:HB3	2.01	0.42
1:A:1166:LEU:CD2	1:A:1270:VAL:HG22	2.49	0.42
3:C:282:TYR:O	3:C:284:GLU:N	2.53	0.42
6:F:93:ILE:HD13	6:F:93:ILE:HA	1.86	0.42
7:G:128:TRP:CD1	7:G:139:TYR:HB2	2.55	0.42
9:I:99:LYS:NZ	9:I:104:GLY:HA2	2.35	0.42
14:N:304:PHE:CE2	14:N:394:VAL:HG21	2.55	0.42
14:N:307:PHE:CE1	14:N:416:ILE:HG13	2.55	0.42
2:B:74:LYS:NZ	2:B:97:ASP:HA	2.35	0.42
2:B:216:VAL:HG23	2:B:233:VAL:HG12	2.01	0.42
2:B:262:ILE:HG13	2:B:346:ALA:HB1	2.02	0.42

Continued on next page...

Continued from previous page...

Atom-1	Atom-2	Interatomic distance (Å)	Clash overlap (Å)
2:B:386:LEU:HD12	2:B:387:LEU:N	2.35	0.42
14:N:306:VAL:HG23	14:N:415:LYS:HA	2.02	0.42
15:O:65:ILE:HD12	15:O:65:ILE:HA	1.84	0.42
15:O:464:ASN:ND2	16:P:254:GLU:HG2	2.34	0.42
1:A:383:PRO:HB3	1:A:512:PHE:CE2	2.55	0.42
1:A:483:LEU:HB3	1:A:507:PRO:HB3	2.02	0.42
1:A:890:MET:HG2	2:B:1068:ASP:OD1	2.19	0.42
1:A:925:GLU:HB2	1:A:1081:ALA:HA	2.00	0.42
1:A:1139:PRO:HG3	1:A:1298:TYR:CE2	2.55	0.42
2:B:114:PRO:HB3	2:B:174:LEU:HD22	2.01	0.42
2:B:327:ILE:HD12	2:B:327:ILE:HA	1.97	0.42
3:C:115:TRP:CH2	3:C:212:ILE:HG12	2.51	0.42
3:C:133:VAL:HG22	3:C:207:HIS:CD2	2.55	0.42
4:D:28:LEU:HD13	4:D:52:HIS:HD2	1.85	0.42
4:D:127:LEU:HD13	4:D:133:HIS:CD2	2.54	0.42
5:E:121:MET:SD	5:E:122:LYS:HG2	2.59	0.42
5:E:155:ARG:HD3	5:E:194:GLU:OE1	2.20	0.42
13:M:268:LEU:HG	14:N:316:PHE:HB3	2.02	0.42
15:O:253:ILE:O	15:O:257:ASN:HB3	2.20	0.42
16:P:256:VAL:CG1	16:P:260:CYS:HB2	2.50	0.42
1:A:141:LEU:HD13	1:A:1402:TYR:CE2	2.55	0.42
1:A:239:CYS:SG	1:A:252:ARG:NH2	2.93	0.42
1:A:473:LEU:HD11	2:B:1078:LEU:HD11	2.01	0.42
1:A:644:GLU:HA	1:A:651:PHE:HB3	2.02	0.42
1:A:830:ARG:NH2	2:B:655:ASN:O	2.53	0.42
2:B:403:ILE:HD13	2:B:403:ILE:HA	1.93	0.42
3:C:77:SER:HB3	3:C:219:PHE:O	2.20	0.42
4:D:72:PHE:HB3	4:D:128:PRO:HD2	2.01	0.42
15:O:174:TYR:O	15:O:178:VAL:HG23	2.20	0.42
15:O:464:ASN:OD1	15:O:465:PHE:N	2.53	0.42
15:O:552:PRO:HG3	15:O:557:ARG:HG2	2.01	0.42
1:A:772:LYS:HE2	1:A:772:LYS:HB2	1.68	0.41
1:A:976:ARG:HH11	1:A:976:ARG:HG3	1.85	0.41
2:B:720:ARG:HB3	2:B:722:ASP:OD1	2.19	0.41
8:H:63:LEU:HD12	8:H:89:LEU:HB3	2.01	0.41
8:H:125:LEU:HG	8:H:130:ARG:NH1	2.34	0.41
11:K:127:LEU:O	11:K:131:VAL:HG23	2.19	0.41
13:M:96:LEU:HB2	13:M:100:LYS:O	2.19	0.41
15:O:136:ILE:HA	15:O:287:PHE:CE1	2.54	0.41
1:A:154:CYS:H	1:A:158:GLY:HA2	1.85	0.41
1:A:321:LEU:O	1:A:324:ALA:N	2.43	0.41

Continued on next page...

Continued from previous page...

Atom-1	Atom-2	Interatomic distance (Å)	Clash overlap (Å)
1:A:545:LYS:HB2	1:A:1096:SER:HB3	2.01	0.41
1:A:1322:VAL:HG13	1:A:1326:LEU:HD12	2.01	0.41
2:B:834:MET:HG2	12:L:61:THR:HG21	2.02	0.41
9:I:26:CYS:HB3	9:I:29:CYS:SG	2.60	0.41
1:A:627:ASP:OD1	1:A:655:ARG:NH2	2.52	0.41
1:A:1166:LEU:HD23	1:A:1267:LEU:O	2.20	0.41
1:A:1379:MET:HE3	1:A:1380:ARG:HG2	2.02	0.41
2:B:786:GLU:OE1	2:B:788:ARG:NH1	2.46	0.41
3:C:134:LEU:HD23	3:C:169:PHE:HA	2.01	0.41
4:D:114:LYS:HA	4:D:114:LYS:HD3	1.84	0.41
8:H:26:ILE:HD13	8:H:42:ILE:HD12	2.02	0.41
15:O:465:PHE:HD1	15:O:465:PHE:HA	1.75	0.41
15:O:518:SER:O	15:O:522:ILE:HG12	2.21	0.41
1:A:788:TRP:HE1	8:H:21:ASN:HD22	1.68	0.41
1:A:858:PRO:N	1:A:859:PRO:HD2	2.35	0.41
2:B:195:LEU:HG	2:B:456:HIS:HD2	1.85	0.41
2:B:567:PHE:HB3	2:B:570:LYS:HB2	2.02	0.41
2:B:610:ARG:HH12	2:B:674:GLU:CD	2.23	0.41
2:B:630:LEU:HA	2:B:634:GLU:O	2.20	0.41
2:B:711:GLY:HA2	2:B:728:MET:HB2	2.01	0.41
2:B:983:LYS:HE2	2:B:983:LYS:HB2	1.86	0.41
7:G:47:THR:OG1	7:G:48:ILE:N	2.53	0.41
9:I:81:TYR:CZ	9:I:101:VAL:HG12	2.55	0.41
15:O:285:ASP:O	15:O:289:LYS:HG2	2.21	0.41
15:O:459:ILE:HG22	16:P:210:PRO:HB3	2.02	0.41
15:O:619:LEU:HD23	15:O:619:LEU:HA	1.72	0.41
17:Q:69:PRO:HB3	17:Q:120:ILE:HG23	2.01	0.41
1:A:103:LEU:HB3	1:A:108:LYS:HE3	2.03	0.41
1:A:387:LEU:HD21	1:A:393:ALA:N	2.35	0.41
1:A:1048:VAL:HG13	1:A:1052:VAL:HG22	2.01	0.41
2:B:735:MET:HE3	2:B:735:MET:O	2.20	0.41
2:B:931:MET:HB3	2:B:939:VAL:HG22	2.01	0.41
4:D:19:PHE:HA	4:D:22:ASP:OD2	2.20	0.41
4:D:25:LYS:O	4:D:29:TRP:NE1	2.53	0.41
5:E:60:PHE:C	5:E:60:PHE:CD1	2.93	0.41
10:J:57:ILE:O	10:J:61:LEU:HG	2.21	0.41
12:L:46:VAL:HG12	12:L:54:ARG:HH21	1.85	0.41
13:M:155:ASN:HD21	13:M:158:GLN:HG2	1.85	0.41
14:N:308:GLN:N	14:N:416:ILE:O	2.48	0.41
15:O:77:ARG:HH21	15:O:80:VAL:HG11	1.85	0.41
15:O:345:PHE:O	15:O:348:GLU:HG2	2.20	0.41

Continued on next page...

Continued from previous page...

Atom-1	Atom-2	Interatomic distance (Å)	Clash overlap (Å)
15:O:509:ARG:HB3	16:P:249:TYR:CD1	2.55	0.41
16:P:163:PRO:HD2	16:P:164:TRP:CZ3	2.55	0.41
1:A:138:MET:HG3	1:A:139:GLY:N	2.35	0.41
1:A:368:LEU:HD13	1:A:368:LEU:HA	1.77	0.41
1:A:673:LYS:HA	1:A:673:LYS:HD3	1.88	0.41
1:A:745:PHE:CE2	1:A:840:LYS:HE3	2.56	0.41
2:B:641:LEU:HD23	2:B:646:VAL:O	2.21	0.41
2:B:941:ASP:OD2	10:J:48:ARG:NH2	2.53	0.41
6:F:75:PRO:HB2	6:F:77:ASP:OD1	2.20	0.41
7:G:41:ASN:HA	7:G:155:PHE:CD1	2.56	0.41
7:G:89:ILE:HG13	7:G:143:ASN:N	2.36	0.41
11:K:92:SER:O	11:K:94:PRO:HD3	2.20	0.41
14:N:199:LEU:HD23	14:N:199:LEU:HA	1.77	0.41
1:A:5:VAL:HG21	7:G:39:ILE:HG13	2.03	0.41
1:A:232:LYS:HE3	16:P:315:TRP:CH2	2.56	0.41
1:A:574:ALA:HB2	11:K:81:MET:HG2	2.03	0.41
1:A:789:ASN:ND2	1:A:791:PRO:HD2	2.35	0.41
2:B:130:TYR:CE1	2:B:148:GLU:HB2	2.55	0.41
2:B:319:ILE:CD1	13:M:227:LEU:HD21	2.50	0.41
4:D:109:LYS:HD3	4:D:156:ILE:HG13	2.02	0.41
7:G:138:LEU:HD13	7:G:139:TYR:N	2.35	0.41
13:M:125:LEU:HD21	13:M:146:GLN:HB2	2.03	0.41
13:M:188:ASP:HA	13:M:191:VAL:HG12	2.03	0.41
15:O:376:LEU:HD23	15:O:456:HIS:CE1	2.56	0.41
15:O:621:PRO:O	15:O:624:LEU:HG	2.20	0.41
2:B:191:GLU:OE1	2:B:458:LEU:HD23	2.21	0.41
2:B:389:GLU:HG2	2:B:446:ARG:CZ	2.51	0.41
2:B:419:LEU:O	2:B:422:ILE:HG22	2.21	0.41
2:B:444:LEU:HD12	2:B:449:MET:SD	2.60	0.41
2:B:585:SER:O	2:B:588:ILE:HD12	2.20	0.41
2:B:757:VAL:HG21	2:B:1022:ILE:HB	2.02	0.41
3:C:110:PRO:C	3:C:112:MET:H	2.24	0.41
7:G:150:ILE:HA	7:G:197:LEU:O	2.21	0.41
15:O:308:THR:O	15:O:311:VAL:HG12	2.21	0.41
15:O:613:GLY:N	15:O:615:GLU:OE2	2.51	0.41
1:A:408:VAL:HG23	1:A:460:ASP:O	2.21	0.41
1:A:481:HIS:CD2	1:A:481:HIS:H	2.39	0.41
1:A:557:PHE:HB3	1:A:697:MET:HE1	2.03	0.41
1:A:660:LEU:O	8:H:117:SER:OG	2.35	0.41
1:A:673:LYS:HD2	1:A:675:HIS:NE2	2.36	0.41
2:B:255:ILE:HD12	2:B:296:TYR:CE2	2.55	0.41

Continued on next page...

Continued from previous page...

Atom-1	Atom-2	Interatomic distance (Å)	Clash overlap (Å)
2:B:420:LEU:HA	2:B:423:ASN:HD22	1.86	0.41
2:B:793:THR:HG23	2:B:896:ILE:HB	2.01	0.41
2:B:908:LEU:HD12	2:B:908:LEU:HA	1.93	0.41
3:C:37:LYS:HG2	11:K:130:VAL:HG13	2.01	0.41
3:C:61:THR:HA	3:C:298:PHE:CZ	2.56	0.41
3:C:67:PHE:O	3:C:71:MET:HG3	2.21	0.41
3:C:328:LEU:HD21	11:K:65:ILE:HD13	2.02	0.41
4:D:28:LEU:HD12	4:D:28:LEU:HA	1.94	0.41
5:E:46:TYR:HE2	5:E:58:MET:HA	1.85	0.41
5:E:131:THR:C	5:E:132:ILE:HD13	2.42	0.41
9:I:39:GLU:H	9:I:39:GLU:CD	2.23	0.41
13:M:75:PRO:HA	14:N:362:SER:HA	2.03	0.41
13:M:95:ARG:HA	14:N:391:LEU:HD13	2.02	0.41
13:M:103:GLU:H	13:M:103:GLU:CD	2.24	0.41
15:O:532:ASP:HA	15:O:535:SER:OG	2.21	0.41
15:O:544:ASN:HB2	15:O:576:PHE:HB2	2.03	0.41
1:A:110:CYS:SG	1:A:156:HIS:HB3	2.61	0.41
1:A:229:ASN:HB3	15:O:544:ASN:OD1	2.21	0.41
1:A:827:PHE:CE1	1:A:833:PRO:HD3	2.56	0.41
1:A:1206:ALA:O	1:A:1210:THR:HG23	2.21	0.41
2:B:267:GLU:HB2	2:B:546:SER:HG	1.85	0.41
4:D:56:GLN:HA	4:D:59:THR:HG22	2.02	0.41
8:H:30:SER:HB3	8:H:33:GLN:O	2.21	0.41
8:H:142:LEU:HD21	8:H:144:ILE:HD11	2.03	0.41
9:I:22:TYR:O	9:I:35:ILE:HD13	2.21	0.41
14:N:303:ARG:O	14:N:304:PHE:HD1	2.04	0.41
1:A:44:LYS:NZ	1:A:49:LYS:HB2	2.35	0.40
1:A:100:ILE:HD11	1:A:178:ILE:HG12	2.04	0.40
1:A:363:ARG:HA	1:A:363:ARG:HD3	1.90	0.40
2:B:38:ILE:HG22	2:B:624:ASP:HB2	2.03	0.40
2:B:908:LEU:HD11	2:B:924:ILE:HA	2.03	0.40
3:C:329:LYS:HE2	3:C:329:LYS:HB3	1.91	0.40
9:I:24:LEU:HD21	9:I:40:ILE:HD13	2.02	0.40
14:N:291:LEU:CD1	14:N:295:LYS:HD2	2.51	0.40
15:O:62:ALA:O	15:O:65:ILE:HG22	2.21	0.40
19:X:1011:UNK:O	19:X:1013:UNK:N	2.54	0.40
1:A:386:ASN:OD1	1:A:703:ARG:NH2	2.52	0.40
1:A:818:ILE:HG22	1:A:867:SER:HA	2.03	0.40
2:B:206:ILE:HD12	2:B:206:ILE:HA	1.86	0.40
2:B:232:TYR:CD1	2:B:356:VAL:HG21	2.56	0.40
2:B:613:ILE:HG13	2:B:675:ILE:HG12	2.02	0.40

Continued on next page...

Continued from previous page...

Atom-1	Atom-2	Interatomic distance (Å)	Clash overlap (Å)
2:B:664:LYS:HE2	2:B:664:LYS:HB3	1.70	0.40
2:B:795:LEU:HB2	2:B:894:ALA:HB3	2.03	0.40
7:G:80:PHE:HD1	7:G:83:GLU:OE1	2.03	0.40
9:I:43:ARG:HB2	9:I:43:ARG:HE	1.67	0.40
1:A:14:LYS:HB3	1:A:14:LYS:HE2	1.82	0.40
1:A:525:GLU:OE1	1:A:528:ARG:NH2	2.54	0.40
1:A:804:LEU:HD11	9:I:82:PHE:CZ	2.57	0.40
3:C:322:LYS:HB2	11:K:128:CYS:HB3	2.04	0.40
6:F:134:ILE:HG22	6:F:136:ARG:HG3	2.03	0.40
7:G:124:GLU:HG3	7:G:124:GLU:O	2.22	0.40
10:J:44:TYR:HA	10:J:47:ARG:HB2	2.04	0.40
13:M:143:VAL:HG12	13:M:185:TYR:CD2	2.57	0.40
15:O:628:LYS:HE2	15:O:628:LYS:HB2	1.97	0.40
15:O:643:ARG:HH12	16:P:291:PHE:HA	1.86	0.40
16:P:164:TRP:CD1	16:P:175:ILE:HD12	2.55	0.40
1:A:184:ARG:HG2	1:A:185:TRP:CD2	2.57	0.40
1:A:328:ASN:HB2	1:A:354:CYS:SG	2.61	0.40
1:A:1155:ARG:HB2	1:A:1197:GLN:OE1	2.22	0.40
1:A:1380:ARG:HD3	1:A:1385:GLN:OE1	2.22	0.40
2:B:701:TYR:CZ	9:I:91:ASP:HB3	2.56	0.40
4:D:34:LEU:HD23	4:D:34:LEU:HA	1.98	0.40
4:D:123:ILE:HG22	4:D:137:ILE:HD13	2.03	0.40
4:D:130:ASN:HB3	4:D:133:HIS:CG	2.57	0.40
7:G:147:ARG:NH1	7:G:208:VAL:HA	2.36	0.40
10:J:12:LYS:HE3	10:J:41:LEU:HD23	2.03	0.40
13:M:111:ARG:HB2	13:M:120:GLU:HB2	2.03	0.40
15:O:156:VAL:HA	15:O:159:ILE:HG22	2.04	0.40
1:A:106:ILE:HG22	1:A:113:ILE:HA	2.02	0.40
1:A:115:LEU:HD23	1:A:115:LEU:HA	1.83	0.40
1:A:1157:VAL:O	1:A:1161:VAL:HG22	2.22	0.40
2:B:228:LYS:HE3	2:B:228:LYS:HB3	1.89	0.40
2:B:258:LYS:HA	2:B:262:ILE:O	2.21	0.40
2:B:296:TYR:CD1	2:B:300:GLN:HB3	2.57	0.40
2:B:316:LYS:HA	2:B:316:LYS:HD2	1.89	0.40
2:B:435:ARG:O	2:B:439:THR:HG23	2.21	0.40
2:B:459:SER:H	2:B:469:MET:HE3	1.85	0.40
2:B:490:GLN:O	2:B:493:GLN:HG2	2.20	0.40
3:C:162:VAL:CG2	3:C:196:LEU:HD11	2.52	0.40
10:J:30:LEU:HB3	10:J:34:THR:HG23	2.04	0.40
15:O:492:TYR:HD1	15:O:577:MET:HG3	1.87	0.40
16:P:245:GLU:O	16:P:248:VAL:HG12	2.21	0.40

Continued on next page...

Continued from previous page...

Atom-1	Atom-2	Interatomic distance (Å)	Clash overlap (Å)
16:P:269:LEU:HG	16:P:297:PHE:CE2	2.57	0.40
17:Q:103:ASP:OD1	17:Q:103:ASP:N	2.48	0.40

There are no symmetry-related clashes.

5.3 Torsion angles [i](#)

5.3.1 Protein backbone [i](#)

In the following table, the Percentiles column shows the percent Ramachandran outliers of the chain as a percentile score with respect to all PDB entries followed by that with respect to all EM entries.

The Analysed column shows the number of residues for which the backbone conformation was analysed, and the total number of residues.

Mol	Chain	Analysed	Favoured	Allowed	Outliers	Percentiles	
1	A	1411/1460 (97%)	1326 (94%)	84 (6%)	1 (0%)	51	82
2	B	1098/1149 (96%)	1046 (95%)	52 (5%)	0	100	100
3	C	333/335 (99%)	318 (96%)	15 (4%)	0	100	100
4	D	141/161 (88%)	126 (89%)	13 (9%)	2 (1%)	11	36
5	E	213/215 (99%)	204 (96%)	9 (4%)	0	100	100
6	F	81/155 (52%)	81 (100%)	0	0	100	100
7	G	185/212 (87%)	168 (91%)	17 (9%)	0	100	100
8	H	134/146 (92%)	124 (92%)	10 (8%)	0	100	100
9	I	108/110 (98%)	104 (96%)	4 (4%)	0	100	100
10	J	65/70 (93%)	62 (95%)	3 (5%)	0	100	100
11	K	99/142 (70%)	93 (94%)	6 (6%)	0	100	100
12	L	42/70 (60%)	39 (93%)	3 (7%)	0	100	100
13	M	179/282 (64%)	169 (94%)	10 (6%)	0	100	100
14	N	139/422 (33%)	135 (97%)	4 (3%)	0	100	100
15	O	564/654 (86%)	538 (95%)	26 (5%)	0	100	100
16	P	132/317 (42%)	125 (95%)	7 (5%)	0	100	100
17	Q	100/251 (40%)	86 (86%)	13 (13%)	1 (1%)	15	45
18	W	15/635 (2%)	15 (100%)	0	0	100	100

Continued on next page...

Continued from previous page...

Mol	Chain	Analysed	Favoured	Allowed	Outliers	Percentiles	
All	All	5039/6786 (74%)	4759 (94%)	276 (6%)	4 (0%)	54	82

All (4) Ramachandran outliers are listed below:

Mol	Chain	Res	Type
4	D	46	GLN
4	D	49	PRO
17	Q	33	ILE
1	A	879	THR

5.3.2 Protein sidechains [i](#)

In the following table, the Percentiles column shows the percent sidechain outliers of the chain as a percentile score with respect to all PDB entries followed by that with respect to all EM entries.

The Analysed column shows the number of residues for which the sidechain conformation was analysed, and the total number of residues.

Mol	Chain	Analysed	Rotameric	Outliers	Percentiles	
1	A	1230/1257 (98%)	1160 (94%)	70 (6%)	20	51
2	B	965/1006 (96%)	910 (94%)	55 (6%)	20	51
3	C	296/296 (100%)	269 (91%)	27 (9%)	9	28
4	D	123/145 (85%)	118 (96%)	5 (4%)	30	64
5	E	197/197 (100%)	181 (92%)	16 (8%)	11	33
6	F	73/137 (53%)	71 (97%)	2 (3%)	44	77
7	G	170/190 (90%)	162 (95%)	8 (5%)	26	59
8	H	121/128 (94%)	119 (98%)	2 (2%)	60	86
9	I	98/98 (100%)	86 (88%)	12 (12%)	5	15
10	J	62/65 (95%)	60 (97%)	2 (3%)	39	73
11	K	91/130 (70%)	87 (96%)	4 (4%)	28	61
12	L	39/39 (100%)	37 (95%)	2 (5%)	24	56
13	M	159/249 (64%)	149 (94%)	10 (6%)	18	46
14	N	125/200 (62%)	118 (94%)	7 (6%)	21	52
15	O	521/593 (88%)	480 (92%)	41 (8%)	12	34
16	P	126/285 (44%)	120 (95%)	6 (5%)	25	58

Continued on next page...

Continued from previous page...

Mol	Chain	Analysed	Rotameric	Outliers	Percentiles	
17	Q	92/212 (43%)	87 (95%)	5 (5%)	22	54
18	W	17/586 (3%)	17 (100%)	0	100	100
All	All	4505/5813 (78%)	4231 (94%)	274 (6%)	22	48

All (274) residues with a non-rotameric sidechain are listed below:

Mol	Chain	Res	Type
1	A	12	ARG
1	A	37	ARG
1	A	61	SER
1	A	91	PHE
1	A	97	LYS
1	A	138	MET
1	A	219	MET
1	A	252	ARG
1	A	269	ARG
1	A	273	MET
1	A	280	SER
1	A	288	LYS
1	A	310	ASN
1	A	312	MET
1	A	313	MET
1	A	320	GLN
1	A	325	MET
1	A	368	LEU
1	A	410	ARG
1	A	446	TYR
1	A	450	MET
1	A	470	ASP
1	A	474	PHE
1	A	481	HIS
1	A	500	LEU
1	A	519	LEU
1	A	554	THR
1	A	610	PHE
1	A	649	ASP
1	A	671	ASP
1	A	708	ARG
1	A	747	LYS
1	A	772	LYS
1	A	779	ASP

Continued on next page...

Continued from previous page...

Mol	Chain	Res	Type
1	A	781	CYS
1	A	839	SER
1	A	862	LEU
1	A	867	SER
1	A	869	ARG
1	A	870	GLU
1	A	873	VAL
1	A	884	TYR
1	A	885	MET
1	A	887	ARG
1	A	894	GLU
1	A	895	ASP
1	A	919	ASP
1	A	931	GLN
1	A	948	ASN
1	A	950	GLN
1	A	972	GLU
1	A	978	ASP
1	A	990	ASN
1	A	991	LYS
1	A	999	ASP
1	A	1032	LEU
1	A	1065	LYS
1	A	1167	SER
1	A	1174	GLN
1	A	1185	GLN
1	A	1201	THR
1	A	1291	ARG
1	A	1292	GLU
1	A	1304	MET
1	A	1333	TYR
1	A	1362	MET
1	A	1373	ARG
1	A	1377	SER
1	A	1379	MET
1	A	1394	ASP
2	B	75	LYS
2	B	78	LYS
2	B	82	LEU
2	B	106	SER
2	B	143	MET
2	B	148	GLU

Continued on next page...

Continued from previous page...

Mol	Chain	Res	Type
2	B	193	VAL
2	B	202	LYS
2	B	204	ARG
2	B	221	THR
2	B	231	THR
2	B	233	VAL
2	B	264	SER
2	B	281	ASP
2	B	289	GLU
2	B	304	TYR
2	B	351	MET
2	B	364	LYS
2	B	368	ASP
2	B	370	ASP
2	B	449	MET
2	B	474	SER
2	B	524	ASP
2	B	530	LYS
2	B	543	LEU
2	B	548	SER
2	B	552	ASN
2	B	564	SER
2	B	585	SER
2	B	597	MET
2	B	623	LYS
2	B	638	ASP
2	B	658	TYR
2	B	664	LYS
2	B	669	SER
2	B	701	TYR
2	B	722	ASP
2	B	735	MET
2	B	774	ASN
2	B	792	THR
2	B	800	ASN
2	B	804	ASP
2	B	820	GLN
2	B	827	ASP
2	B	874	ARG
2	B	887	SER
2	B	889	SER
2	B	931	MET

Continued on next page...

Continued from previous page...

Mol	Chain	Res	Type
2	B	951	SER
2	B	1008	ILE
2	B	1114	GLU
2	B	1118	LYS
2	B	1135	MET
2	B	1142	ARG
2	B	1145	ASP
3	C	17	SER
3	C	37	LYS
3	C	39	ASP
3	C	41	GLU
3	C	45	SER
3	C	90	SER
3	C	94	ASP
3	C	106	LEU
3	C	120	LEU
3	C	122	ASP
3	C	145	ASP
3	C	148	LYS
3	C	150	SER
3	C	151	THR
3	C	152	ASP
3	C	154	LYS
3	C	155	GLU
3	C	156	LEU
3	C	165	ARG
3	C	177	THR
3	C	182	CYS
3	C	196	LEU
3	C	223	SER
3	C	277	ARG
3	C	283	GLU
3	C	293	ARG
3	C	304	SER
4	D	5	GLU
4	D	25	LYS
4	D	93	SER
4	D	114	LYS
4	D	121	LEU
5	E	1	MET
5	E	31	THR
5	E	41	ASP

Continued on next page...

Continued from previous page...

Mol	Chain	Res	Type
5	E	43	LYS
5	E	50	MET
5	E	57	MET
5	E	60	PHE
5	E	68	SER
5	E	79	TRP
5	E	83	CYS
5	E	93	MET
5	E	99	HIS
5	E	106	GLN
5	E	158	SER
5	E	192	ARG
5	E	201	LYS
6	F	92	ARG
6	F	133	VAL
7	G	16	ASP
7	G	20	ARG
7	G	45	CYS
7	G	66	SER
7	G	105	PHE
7	G	116	PHE
7	G	145	LYS
7	G	161	LYS
8	H	27	GLU
8	H	77	ARG
9	I	4	PHE
9	I	11	MET
9	I	40	ILE
9	I	41	TYR
9	I	44	LYS
9	I	52	ASP
9	I	60	ASP
9	I	63	ASP
9	I	71	ASN
9	I	73	ASP
9	I	89	SER
9	I	106	ARG
10	J	26	GLN
10	J	48	ARG
11	K	52	GLN
11	K	60	SER
11	K	129	ASP

Continued on next page...

Continued from previous page...

Mol	Chain	Res	Type
11	K	137	GLU
12	L	37	LYS
12	L	66	GLN
13	M	77	LYS
13	M	93	ARG
13	M	158	GLN
13	M	166	MET
13	M	174	GLU
13	M	180	LYS
13	M	226	ARG
13	M	227	LEU
13	M	230	SER
13	M	262	GLU
14	N	203	ARG
14	N	274	LYS
14	N	359	LYS
14	N	364	ARG
14	N	366	HIS
14	N	367	LYS
14	N	370	LYS
15	O	25	LEU
15	O	32	MET
15	O	38	GLU
15	O	54	LYS
15	O	67	MET
15	O	74	LEU
15	O	86	MET
15	O	106	TYR
15	O	116	LYS
15	O	130	LEU
15	O	131	LEU
15	O	161	GLN
15	O	173	ASP
15	O	174	TYR
15	O	177	SER
15	O	189	SER
15	O	216	GLN
15	O	217	PHE
15	O	232	LEU
15	O	242	LYS
15	O	257	ASN
15	O	279	SER

Continued on next page...

Continued from previous page...

Mol	Chain	Res	Type
15	O	286	ARG
15	O	298	ASN
15	O	335	LEU
15	O	465	PHE
15	O	476	TYR
15	O	484	MET
15	O	486	VAL
15	O	529	LYS
15	O	534	ARG
15	O	549	GLN
15	O	558	SER
15	O	576	PHE
15	O	578	ARG
15	O	587	ASN
15	O	599	ASN
15	O	608	ARG
15	O	640	ARG
15	O	642	SER
15	O	653	MET
16	P	212	VAL
16	P	218	THR
16	P	224	PHE
16	P	238	SER
16	P	254	GLU
16	P	311	TYR
17	Q	15	TYR
17	Q	57	LYS
17	Q	58	TYR
17	Q	121	SER
17	Q	123	ASP

Sometimes sidechains can be flipped to improve hydrogen bonding and reduce clashes. All (52) such sidechains are listed below:

Mol	Chain	Res	Type
1	A	71	HIS
1	A	83	HIS
1	A	310	ASN
1	A	455	ASN
1	A	619	ASN
1	A	725	GLN
1	A	816	GLN
1	A	948	ASN

Continued on next page...

Continued from previous page...

Mol	Chain	Res	Type
1	A	1356	GLN
1	A	1453	ASN
2	B	66	ASN
2	B	244	HIS
2	B	275	ASN
2	B	423	ASN
2	B	456	HIS
2	B	519	HIS
2	B	774	ASN
2	B	844	ASN
2	B	1149	GLN
3	C	58	ASN
3	C	172	GLN
4	D	8	ASN
4	D	64	ASN
4	D	71	ASN
4	D	122	GLN
4	D	130	ASN
5	E	8	ASN
5	E	136	ASN
5	E	179	GLN
7	G	32	ASN
7	G	69	ASN
8	H	21	ASN
8	H	83	GLN
8	H	137	GLN
9	I	71	ASN
12	L	66	GLN
13	M	86	HIS
13	M	89	GLN
13	M	155	ASN
13	M	158	GLN
13	M	178	GLN
13	M	190	ASN
13	M	225	ASN
14	N	377	ASN
14	N	392	GLN
15	O	222	HIS
15	O	225	ASN
15	O	295	GLN
15	O	298	ASN
15	O	310	GLN

Continued on next page...

Continued from previous page...

Mol	Chain	Res	Type
15	O	549	GLN
16	P	176	ASN

5.3.3 RNA [i](#)

There are no RNA molecules in this entry.

5.4 Non-standard residues in protein, DNA, RNA chains [i](#)

There are no non-standard protein/DNA/RNA residues in this entry.

5.5 Carbohydrates [i](#)

There are no monosaccharides in this entry.

5.6 Ligand geometry [i](#)

Of 9 ligands modelled in this entry, 9 are monoatomic - leaving 0 for Mogul analysis.

There are no bond length outliers.

There are no bond angle outliers.

There are no chirality outliers.

There are no torsion outliers.

There are no ring outliers.

No monomer is involved in short contacts.

5.7 Other polymers [i](#)

There are no such residues in this entry.

5.8 Polymer linkage issues [i](#)

There are no chain breaks in this entry.

6 Map visualisation [i](#)

This section contains visualisations of the EMDB entry EMD-14469. These allow visual inspection of the internal detail of the map and identification of artifacts.

Images derived from a raw map, generated by summing the deposited half-maps, are presented below the corresponding image components of the primary map to allow further visual inspection and comparison with those of the primary map.

6.1 Orthogonal projections [i](#)

6.1.1 Primary map

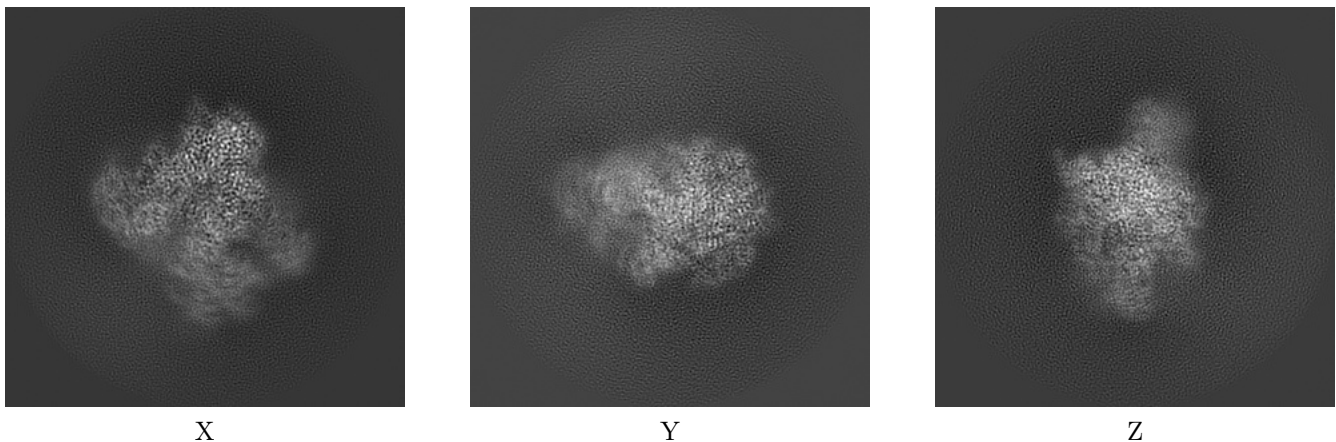

6.1.2 Raw map

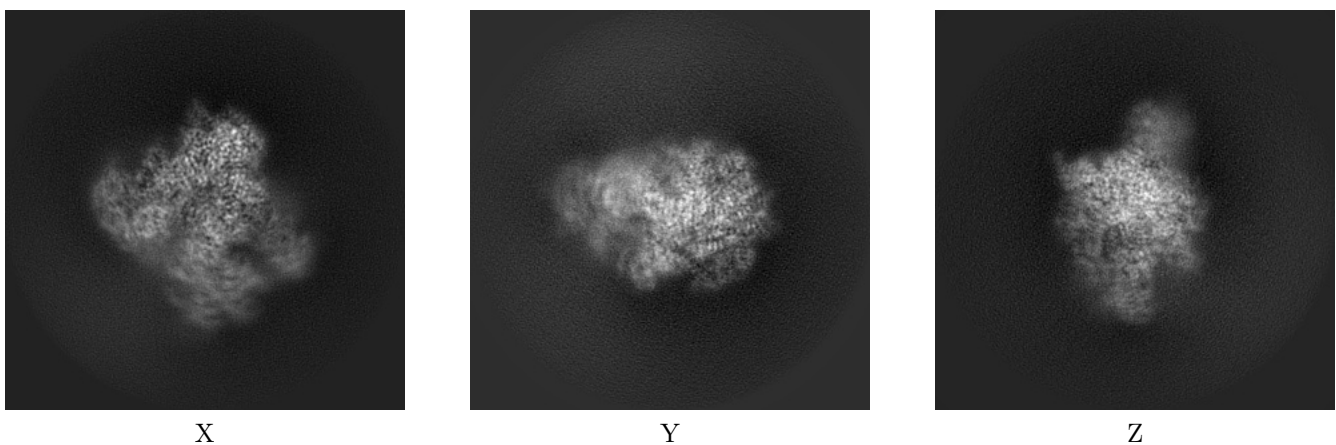

The images above show the map projected in three orthogonal directions.

6.2 Central slices [i](#)

6.2.1 Primary map

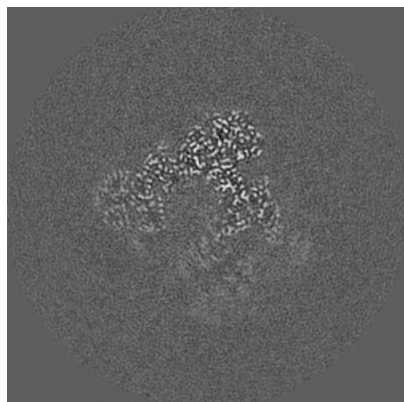

X Index: 150

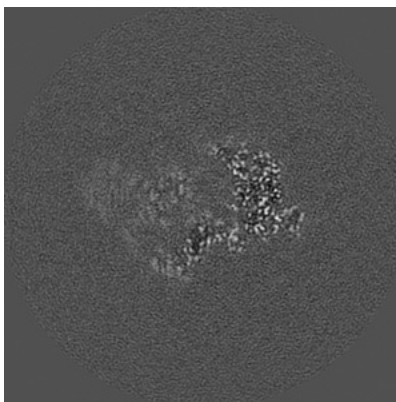

Y Index: 150

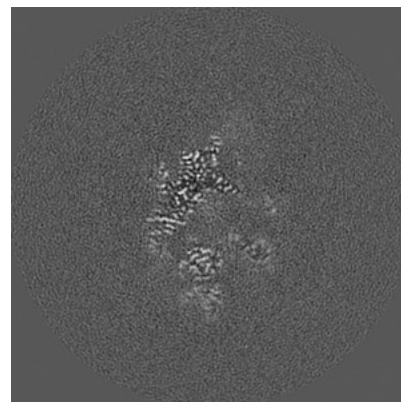

Z Index: 150

6.2.2 Raw map

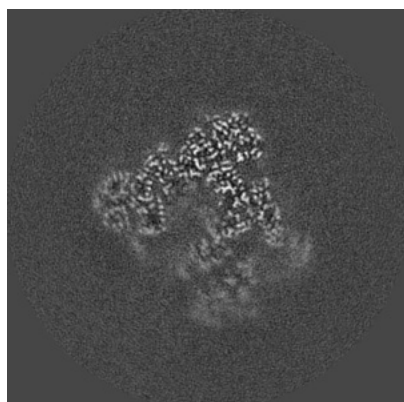

X Index: 150

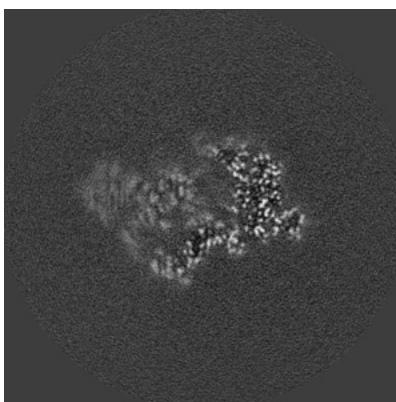

Y Index: 150

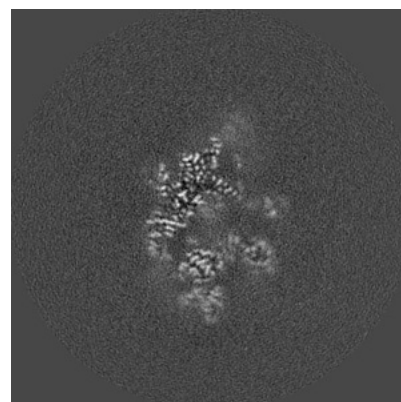

Z Index: 150

The images above show central slices of the map in three orthogonal directions.

6.3 Largest variance slices [i](#)

6.3.1 Primary map

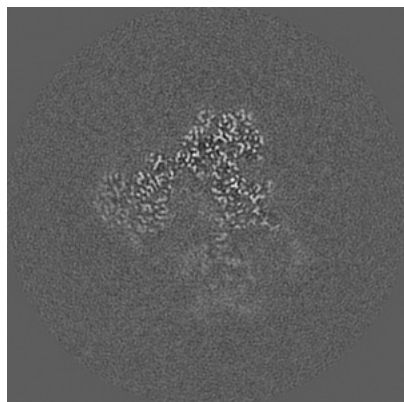

X Index: 147

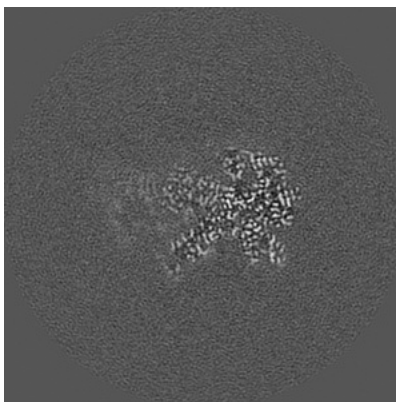

Y Index: 161

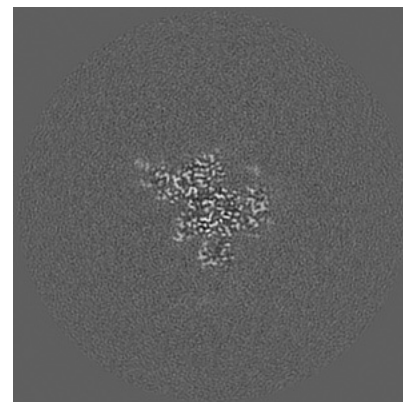

Z Index: 188

6.3.2 Raw map

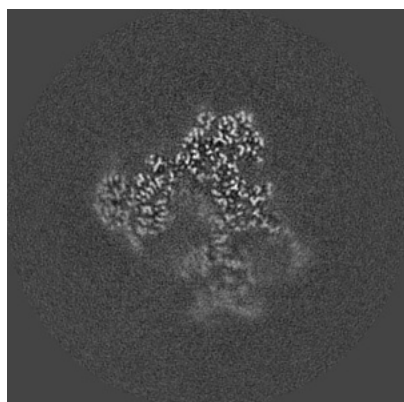

X Index: 147

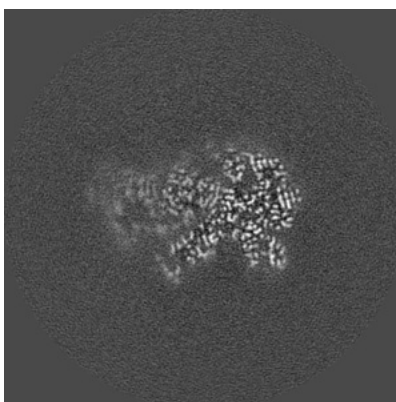

Y Index: 161

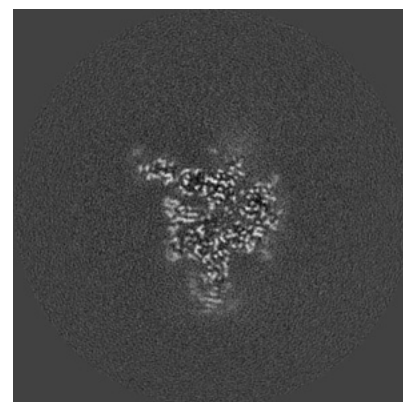

Z Index: 173

The images above show the largest variance slices of the map in three orthogonal directions.

6.4 Orthogonal standard-deviation projections (False-color) [i](#)

6.4.1 Primary map

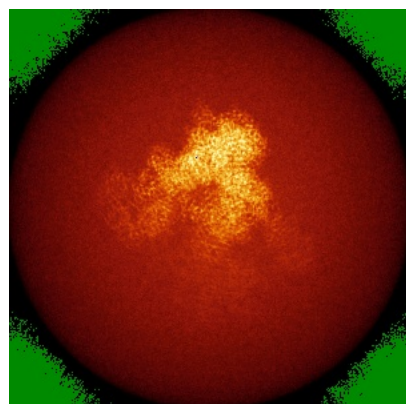

X

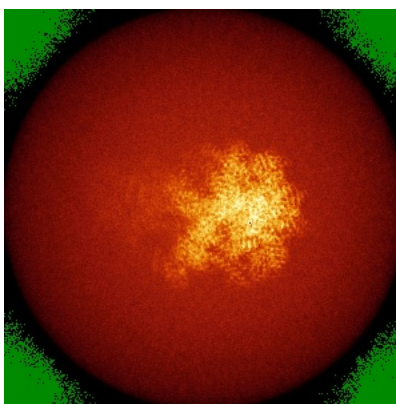

Y

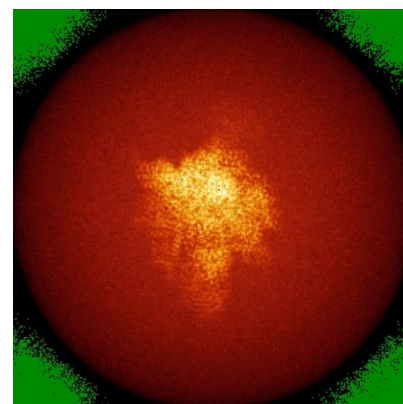

Z

6.4.2 Raw map

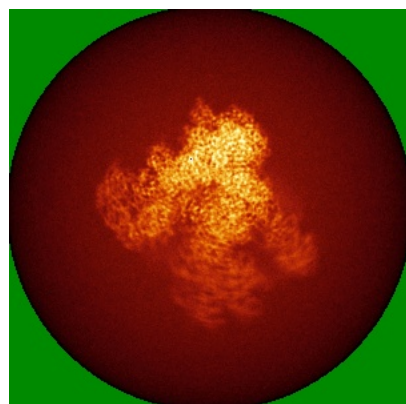

X

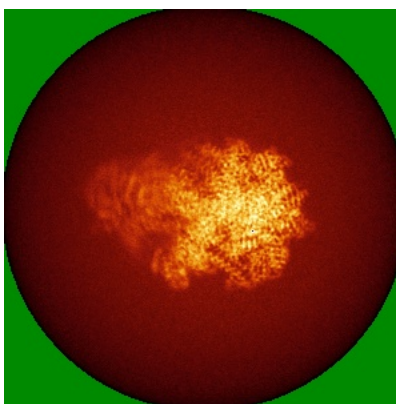

Y

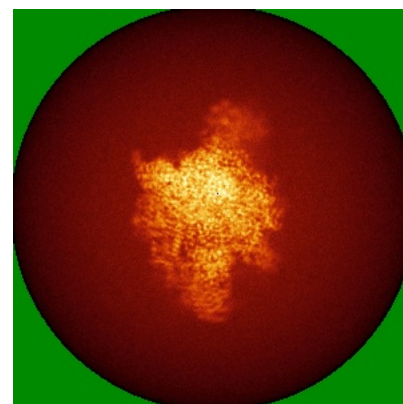

Z

The images above show the map standard deviation projections with false color in three orthogonal directions. Minimum values are shown in green, max in blue, and dark to light orange shades represent small to large values respectively.

6.5 Orthogonal surface views [i](#)

6.5.1 Primary map

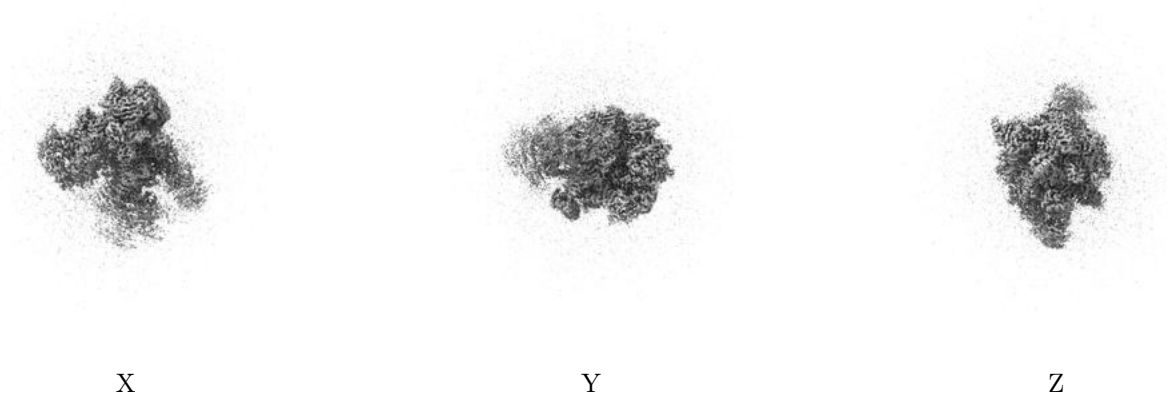

The images above show the 3D surface view of the map at the recommended contour level 0.0227. These images, in conjunction with the slice images, may facilitate assessment of whether an appropriate contour level has been provided.

6.5.2 Raw map

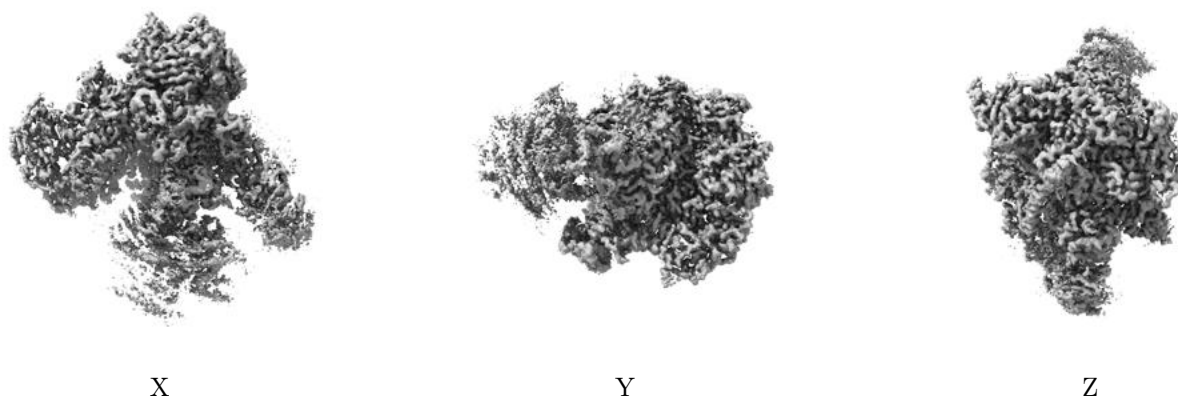

These images show the 3D surface of the raw map. The raw map's contour level was selected so that its surface encloses the same volume as the primary map does at its recommended contour level.

6.6 Mask visualisation [i](#)

This section was not generated. No masks/segmentation were deposited.

7 Map analysis [i](#)

This section contains the results of statistical analysis of the map.

7.1 Map-value distribution [i](#)

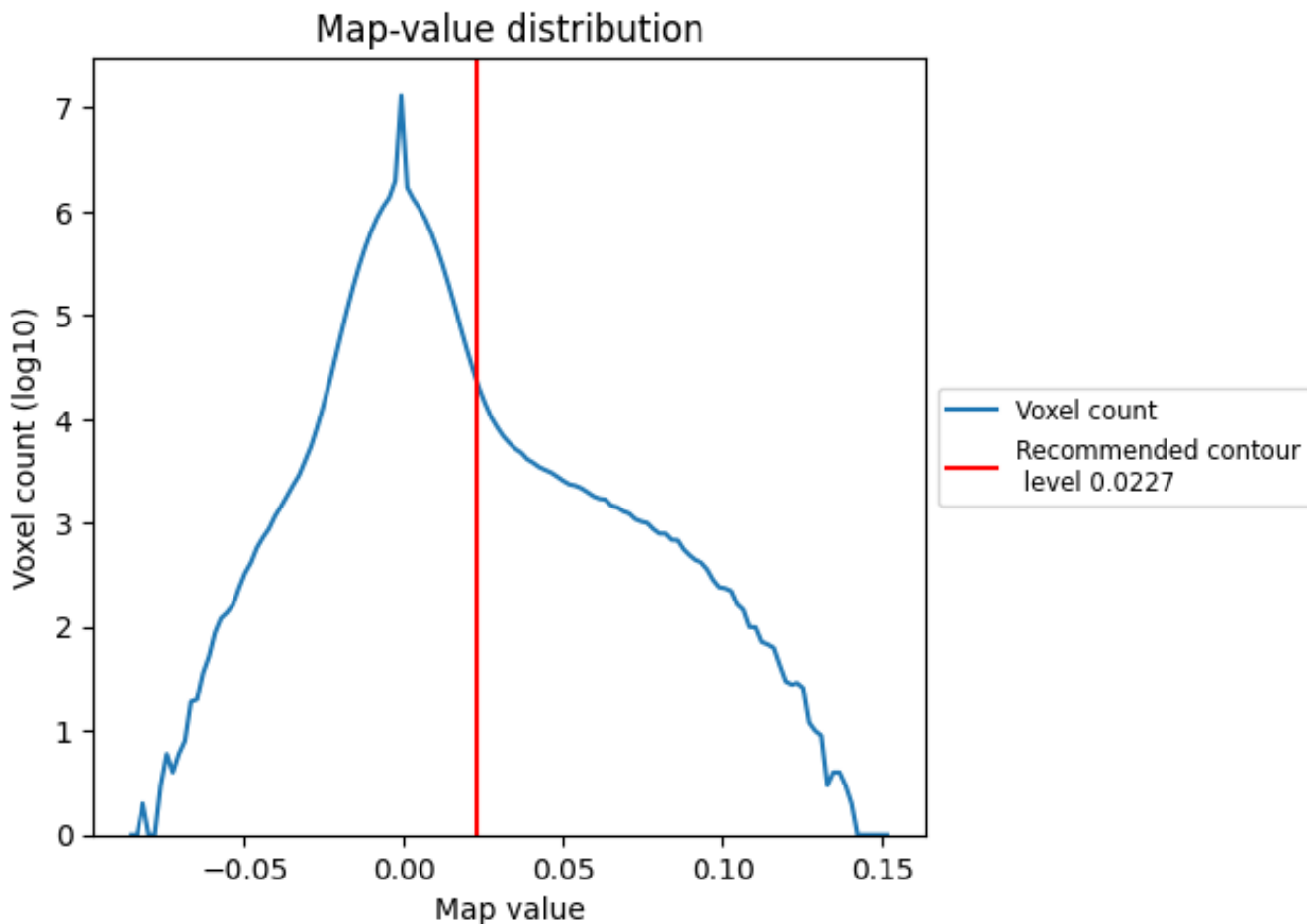

The map-value distribution is plotted in 128 intervals along the x-axis. The y-axis is logarithmic. A spike in this graph at zero usually indicates that the volume has been masked.

7.2 Volume estimate [i](#)

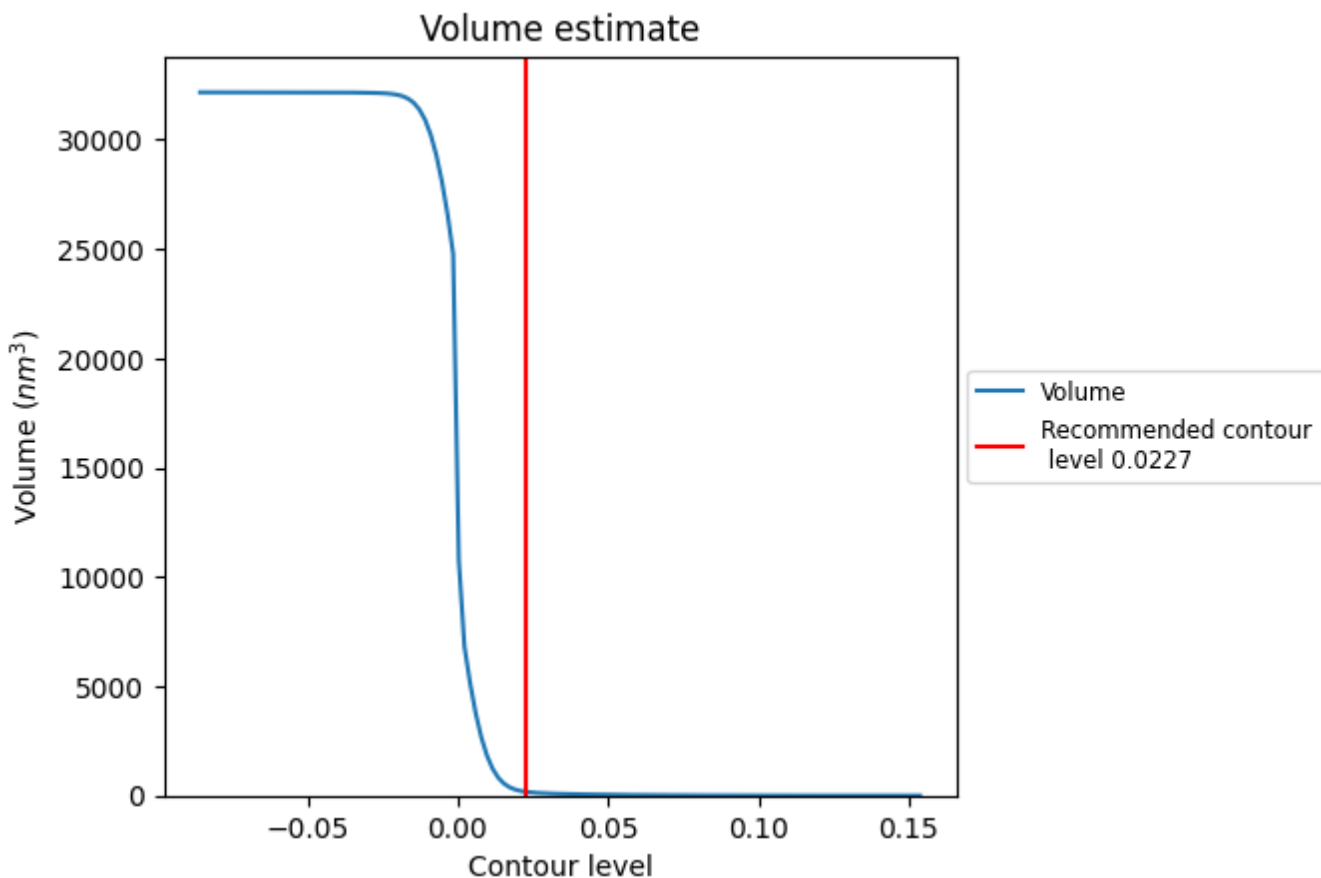

The volume at the recommended contour level is 170 nm^3 ; this corresponds to an approximate mass of 153 kDa.

The volume estimate graph shows how the enclosed volume varies with the contour level. The recommended contour level is shown as a vertical line and the intersection between the line and the curve gives the volume of the enclosed surface at the given level.

7.3 Rotationally averaged power spectrum i

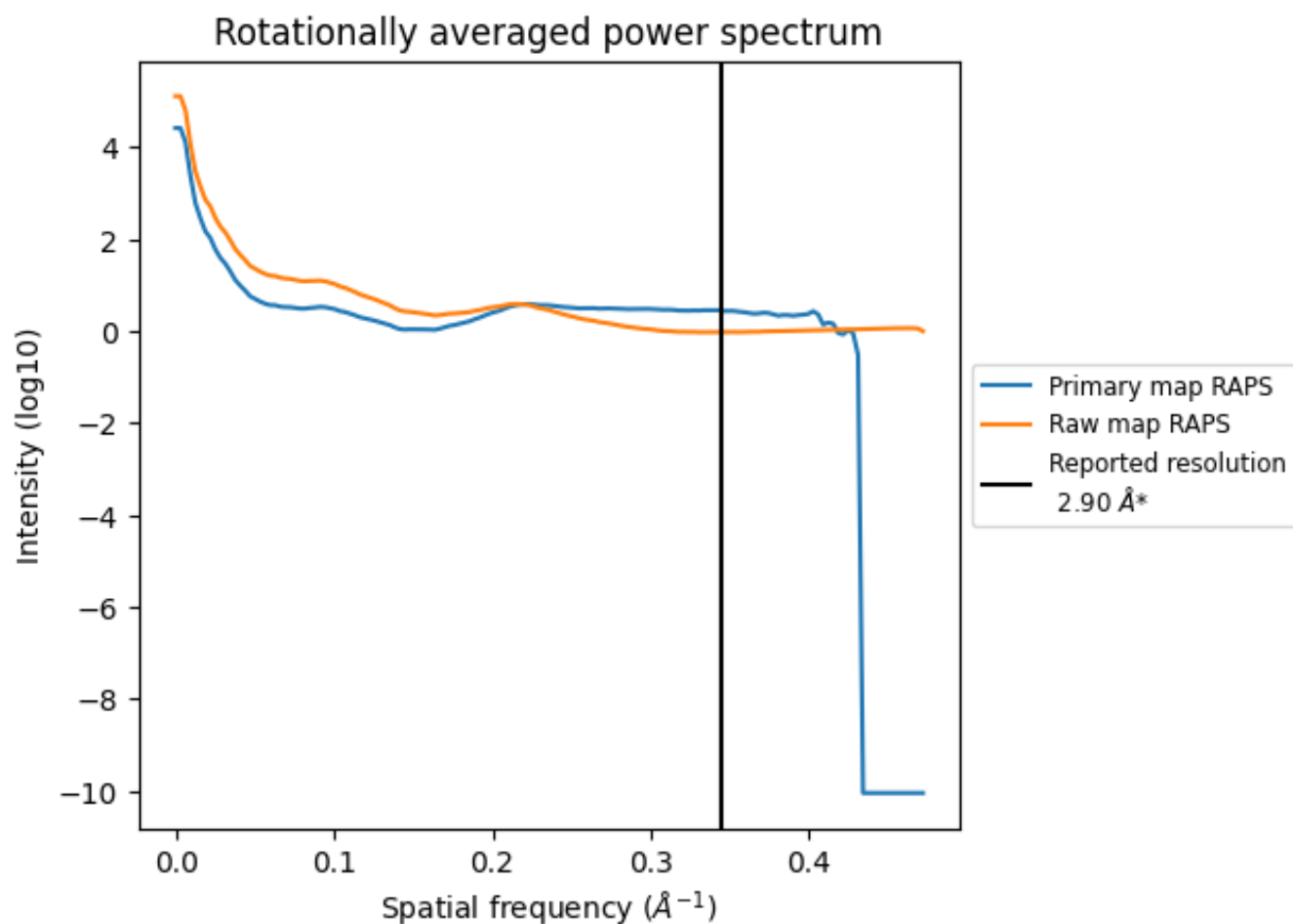

*Reported resolution corresponds to spatial frequency of 0.345 Å⁻¹

8 Fourier-Shell correlation [i](#)

Fourier-Shell Correlation (FSC) is the most commonly used method to estimate the resolution of single-particle and subtomogram-averaged maps. The shape of the curve depends on the imposed symmetry, mask and whether or not the two 3D reconstructions used were processed from a common reference. The reported resolution is shown as a black line. A curve is displayed for the half-bit criterion in addition to lines showing the 0.143 gold standard cut-off and 0.5 cut-off.

8.1 FSC [i](#)

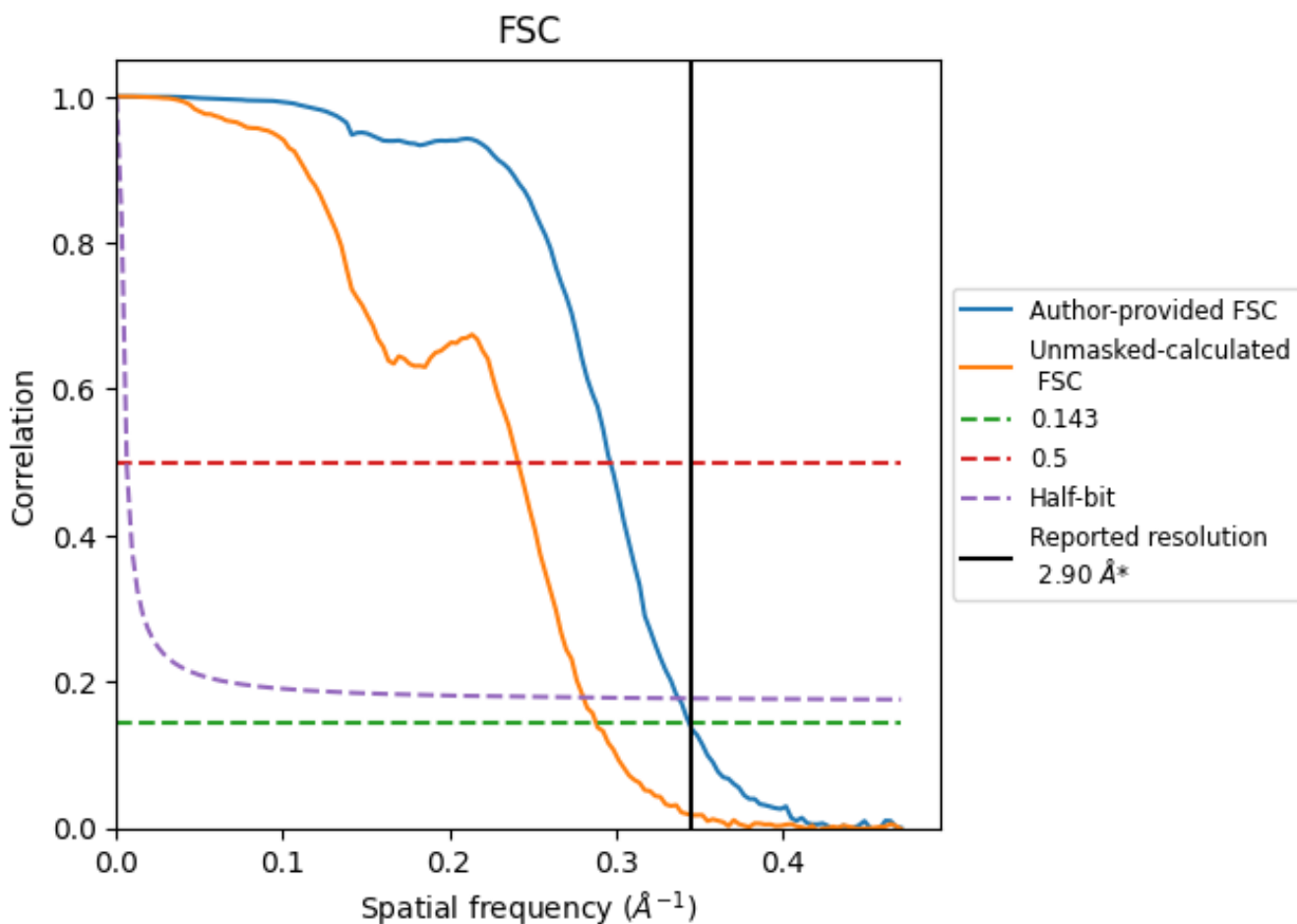

*Reported resolution corresponds to spatial frequency of 0.345 Å⁻¹

8.2 Resolution estimates [i](#)

Resolution estimate (Å)	Estimation criterion (FSC cut-off)		
	0.143	0.5	Half-bit
Reported by author	-	2.90	-
Author-provided FSC curve	2.90	3.37	2.96
Unmasked-calculated*	3.47	4.14	3.56

*Resolution estimate based on FSC curve calculated by comparison of deposited half-maps. The value from author-provided FSC intersecting FSC 0.5 CUT-OFF 3.37 differs from the reported value 2.9 by more than 10 %

The value from deposited half-maps intersecting FSC 0.5 CUT-OFF 4.14 differs from the reported value 2.9 by more than 10 %

9 Map-model fit [i](#)

This section contains information regarding the fit between EMDB map EMD-14469 and PDB model 7Z30. Per-residue inclusion information can be found in section 3 on page 8.

9.1 Map-model overlay [i](#)

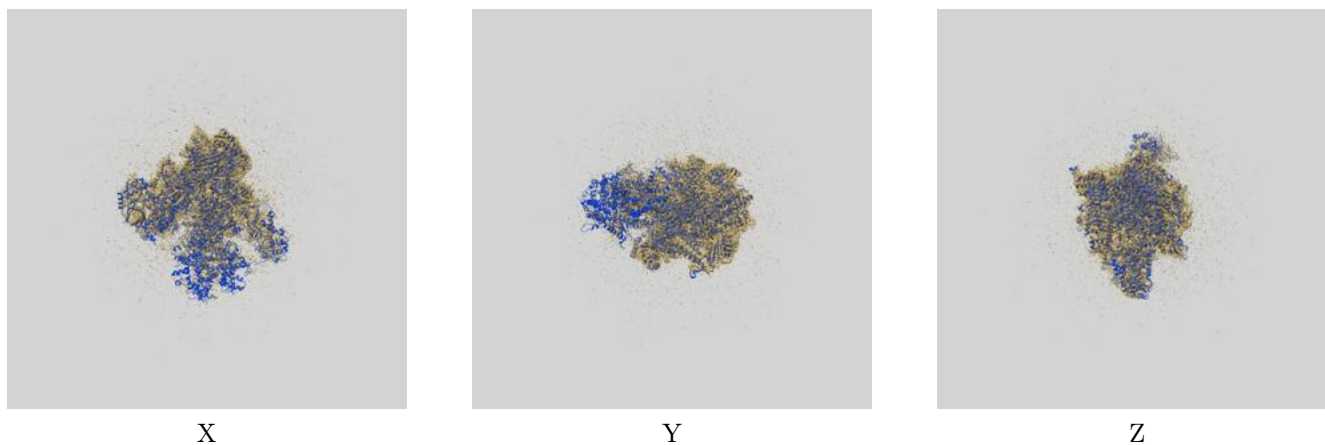

The images above show the 3D surface view of the map at the recommended contour level 0.0227 at 50% transparency in yellow overlaid with a ribbon representation of the model coloured in blue. These images allow for the visual assessment of the quality of fit between the atomic model and the map.

9.2 Q-score mapped to coordinate model [i](#)

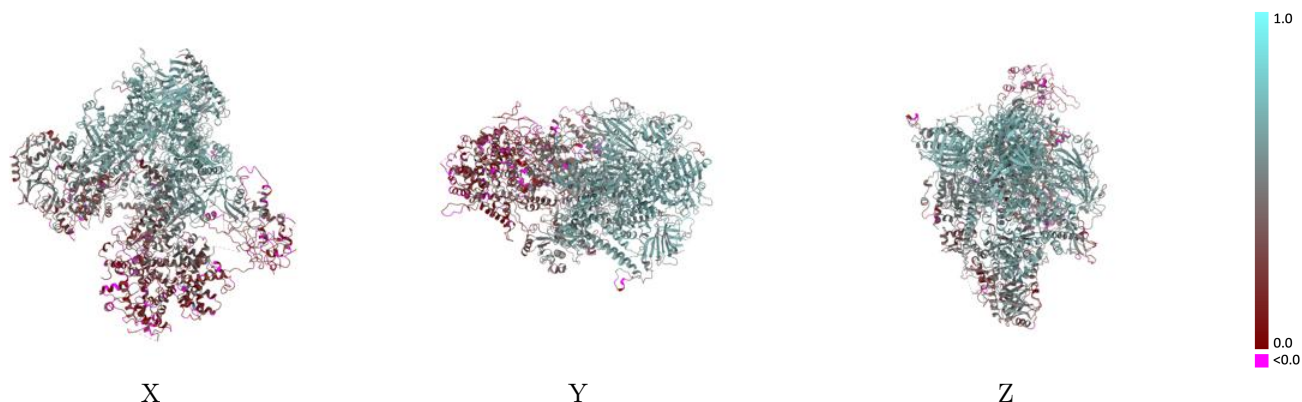

The images above show the model with each residue coloured according to its Q-score. This shows their resolvability in the map with higher Q-score values reflecting better resolvability. Please note: Q-score is calculating the resolvability of atoms, and thus high values are only expected at resolutions at which atoms can be resolved. Low Q-score values may therefore be expected for many entries.

9.3 Atom inclusion mapped to coordinate model [i](#)

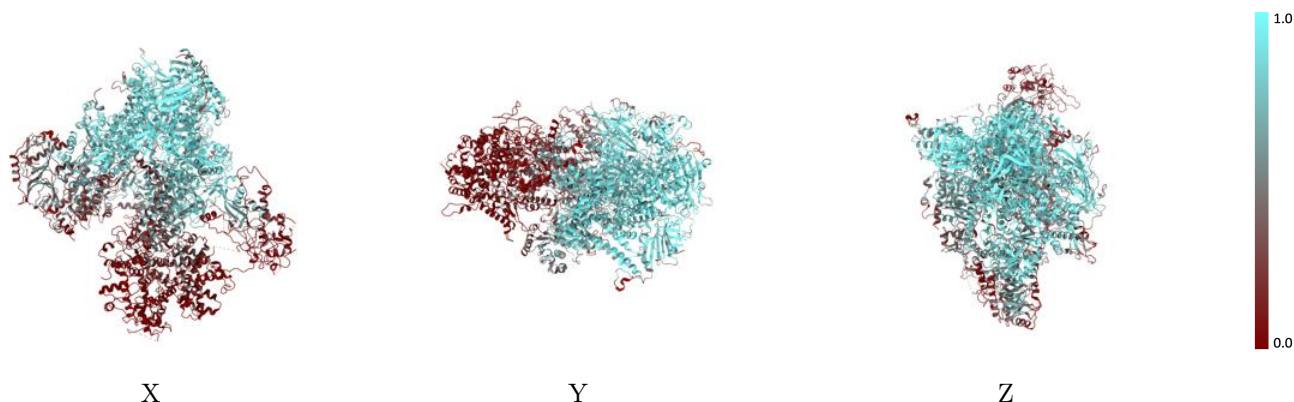

The images above show the model with each residue coloured according to its atom inclusion. This shows to what extent they are inside the map at the recommended contour level (0.0227).



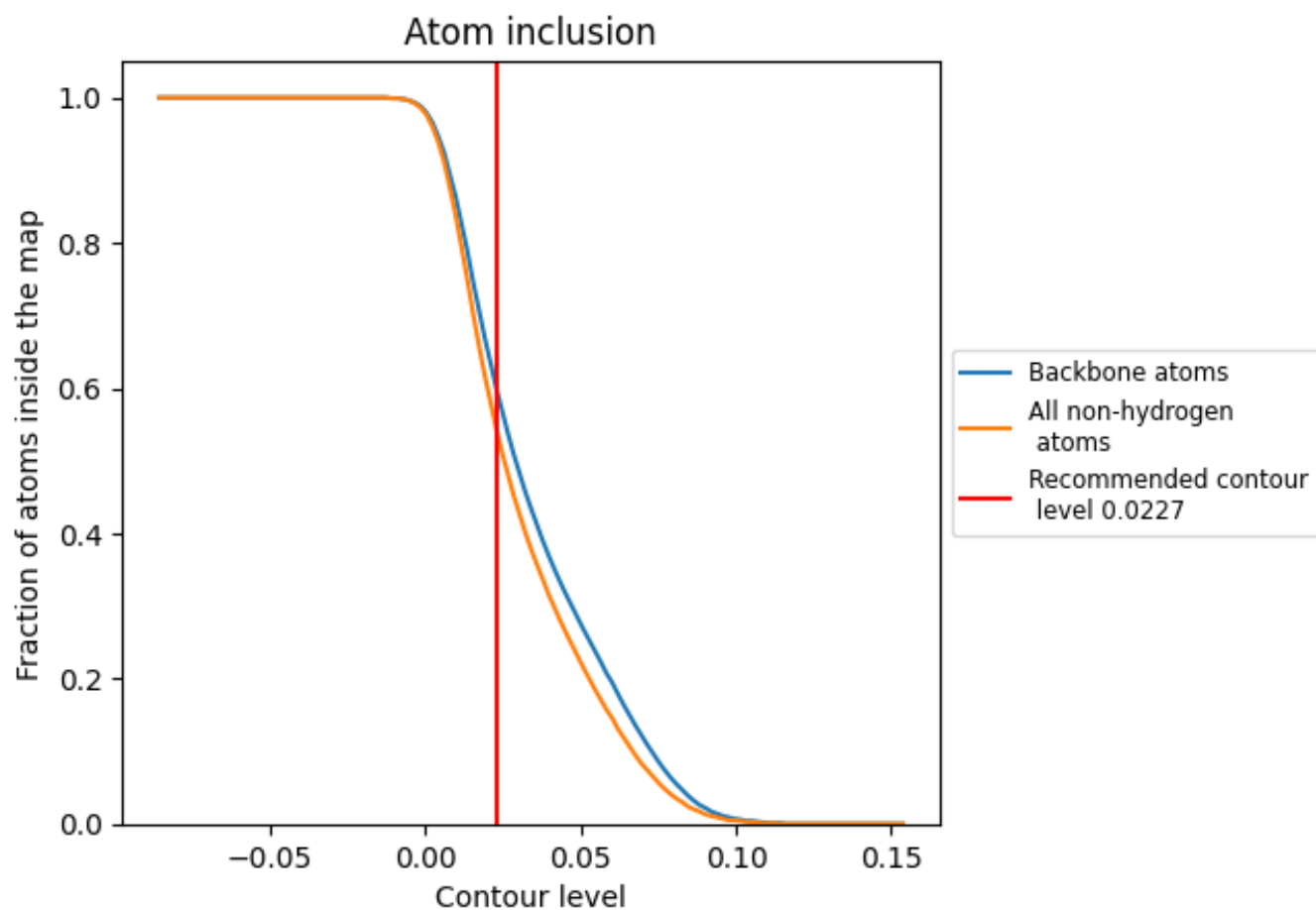





































9.4 Atom inclusion [i](#)



At the recommended contour level, 60% of all backbone atoms, 55% of all non-hydrogen atoms, are inside the map.

9.5 Map-model fit summary

The table lists the average atom inclusion at the recommended contour level (0.0227) and Q-score for the entire model and for each chain.

Chain	Atom inclusion	Q-score
All	 0.5460	 0.4640
A	 0.6540	 0.5110
B	 0.7460	 0.5610
C	 0.8360	 0.6070
D	 0.1140	 0.2090
E	 0.5620	 0.4740
F	 0.8360	 0.6120
G	 0.3110	 0.3430
H	 0.7930	 0.5860
I	 0.6080	 0.5060
J	 0.8880	 0.6280
K	 0.8560	 0.6280
L	 0.6880	 0.5550
M	 0.3090	 0.3720
N	 0.2980	 0.3870
O	 0.0910	 0.2370
P	 0.0370	 0.1680
Q	 0.0540	 0.2240
W	 0.0880	 0.2960
X	 0.3290	 0.4520

