



## Full wwPDB EM Validation Report ⓘ

Oct 15, 2024 – 12:26 AM JST

PDB ID : 7YTD  
EMDB ID : EMD-34086  
Title : Cryo-EM structure of four human FcmR bound to IgM-Fc/J  
Authors : Li, Y.; Shen, H.; Xiao, J.  
Deposited on : 2022-08-14  
Resolution : 3.71 Å (reported)

This is a Full wwPDB EM Validation Report for a publicly released PDB entry.

We welcome your comments at [validation@mail.wwpdb.org](mailto:validation@mail.wwpdb.org)

A user guide is available at

<https://www.wwpdb.org/validation/2017/EMValidationReportHelp>

with specific help available everywhere you see the ⓘ symbol.

The types of validation reports are described at

<http://www.wwpdb.org/validation/2017/FAQs#types>.

---

The following versions of software and data (see [references ⓘ](#)) were used in the production of this report:

EMDB validation analysis : 0.0.1.dev113  
Mogul : 1.8.5 (274361), CSD as541be (2020)  
MolProbity : 4.02b-467  
Percentile statistics : 20231227.v01 (using entries in the PDB archive December 27th 2023)  
MapQ : 1.9.13  
Ideal geometry (proteins) : Engh & Huber (2001)  
Ideal geometry (DNA, RNA) : Parkinson et al. (1996)  
Validation Pipeline (wwPDB-VP) : 2.39

# 1 Overall quality at a glance

The following experimental techniques were used to determine the structure:  
*ELECTRON MICROSCOPY*

The reported resolution of this entry is 3.71 Å.

Percentile scores (ranging between 0-100) for global validation metrics of the entry are shown in the following graphic. The table shows the number of entries on which the scores are based.

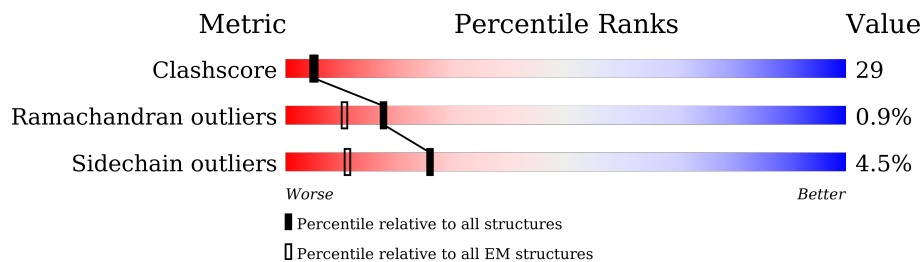

Metric	Whole archive (#Entries)	EM structures (#Entries)
Clashscore	210492	15764
Ramachandran outliers	207382	16835
Sidechain outliers	206894	16415

The table below summarises the geometric issues observed across the polymeric chains and their fit to the map. The red, orange, yellow and green segments of the bar indicate the fraction of residues that contain outliers for  $\geq 3$ , 2, 1 and 0 types of geometric quality criteria respectively. A grey segment represents the fraction of residues that are not modelled. The numeric value for each fraction is indicated below the corresponding segment, with a dot representing fractions  $\leq 5\%$ . The upper red bar (where present) indicates the fraction of residues that have poor fit to the EM map (all-atom inclusion  $< 40\%$ ). The numeric value is given above the bar.

Mol	Chain	Length	Quality of chain
1	A	231	
1	B	231	
1	C	231	
1	D	231	
1	E	231	
1	F	231	
1	G	231	
1	H	231	

*Continued on next page...*

*Continued from previous page...*

Mol	Chain	Length	Quality of chain
1	K	231	
1	L	231	
2	J	136	
3	R	107	
3	S	107	
3	U	107	
3	V	107	

## 2 Entry composition i

There are 4 unique types of molecules in this entry. The entry contains 21693 atoms, of which 0 are hydrogens and 0 are deuteriums.

In the tables below, the AltConf column contains the number of residues with at least one atom in alternate conformation and the Trace column contains the number of residues modelled with at most 2 atoms.

- Molecule 1 is a protein called Immunoglobulin heavy constant mu.

Mol	Chain	Residues	Atoms					AltConf	Trace
			Total	C	N	O	S		
1	A	229	Total 1773	C 1116	N 301	O 348	S 8	0	0
1	B	225	Total 1749	C 1103	N 297	O 341	S 8	0	0
1	C	225	Total 1748	C 1103	N 297	O 340	S 8	0	0
1	D	225	Total 1749	C 1103	N 297	O 341	S 8	0	0
1	E	224	Total 1743	C 1100	N 296	O 339	S 8	0	0
1	F	221	Total 1723	C 1087	N 292	O 336	S 8	0	0
1	G	224	Total 1742	C 1100	N 296	O 338	S 8	0	0
1	H	222	Total 1730	C 1092	N 293	O 337	S 8	0	0
1	K	223	Total 1737	C 1095	N 295	O 339	S 8	0	0
1	L	227	Total 1761	C 1107	N 298	O 347	S 9	0	0

- Molecule 2 is a protein called Immunoglobulin J chain.

Mol	Chain	Residues	Atoms					AltConf	Trace
			Total	C	N	O	S		
2	J	104	Total 834	C 519	N 148	O 160	S 7	0	0

- Molecule 3 is a protein called Fas apoptotic inhibitory molecule 3.

Mol	Chain	Residues	Atoms					AltConf	Trace
			Total	C	N	O	S		
3	R	107	Total 816	C 510	N 144	O 155	S 7	0	0
3	S	107	Total 816	C 510	N 144	O 155	S 7	0	0

*Continued on next page...*

Continued from previous page...

Mol	Chain	Residues	Atoms					AltConf	Trace
			Total	C	N	O	S		
3	U	107	Total	C	N	O	S	0	0
			816	510	144	155	7		
3	V	107	Total	C	N	O	S	0	0
			816	510	144	155	7		

- Molecule 4 is 2-acetamido-2-deoxy-beta-D-glucopyranose (three-letter code: NAG) (formula:  $C_8H_{15}NO_6$ ).

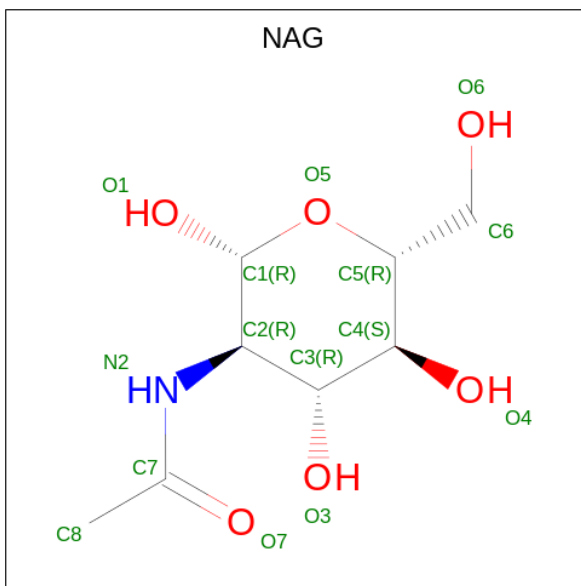

Mol	Chain	Residues	Atoms				AltConf
			Total	C	N	O	
4	A	1	Total	C	N	O	0
			14	8	1	5	
4	B	1	Total	C	N	O	0
			14	8	1	5	
4	C	1	Total	C	N	O	0
			14	8	1	5	
4	D	1	Total	C	N	O	0
			14	8	1	5	
4	E	1	Total	C	N	O	0
			14	8	1	5	
4	F	1	Total	C	N	O	0
			14	8	1	5	
4	G	1	Total	C	N	O	0
			14	8	1	5	
4	H	1	Total	C	N	O	0
			14	8	1	5	
4	K	1	Total	C	N	O	0
			14	8	1	5	

Continued on next page...

*Continued from previous page...*

Mol	Chain	Residues	Atoms				AltConf
			Total	C	N	O	
4	L	1	14	8	1	5	0

### 3 Residue-property plots [i](#)

These plots are drawn for all protein, RNA, DNA and oligosaccharide chains in the entry. The first graphic for a chain summarises the proportions of the various outlier classes displayed in the second graphic. The second graphic shows the sequence view annotated by issues in geometry and atom inclusion in map density. Residues are color-coded according to the number of geometric quality criteria for which they contain at least one outlier: green = 0, yellow = 1, orange = 2 and red = 3 or more. A red diamond above a residue indicates a poor fit to the EM map for this residue (all-atom inclusion < 40%). Stretches of 2 or more consecutive residues without any outlier are shown as a green connector. Residues present in the sample, but not in the model, are shown in grey.

- Molecule 1: Immunoglobulin heavy constant mu

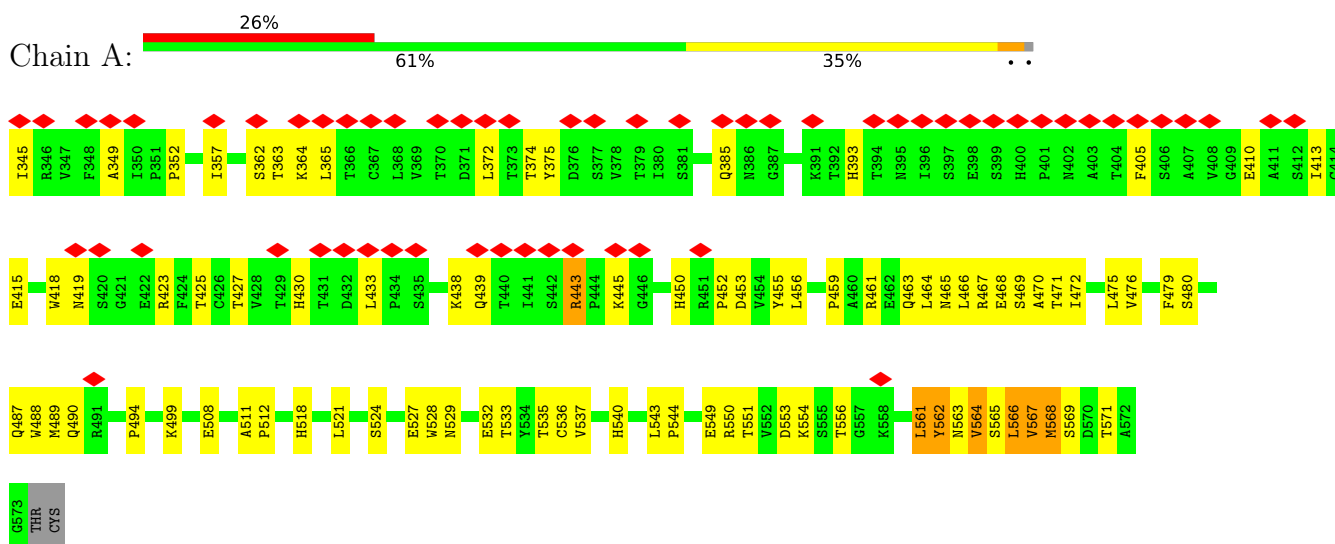

- Molecule 1: Immunoglobulin heavy constant mu

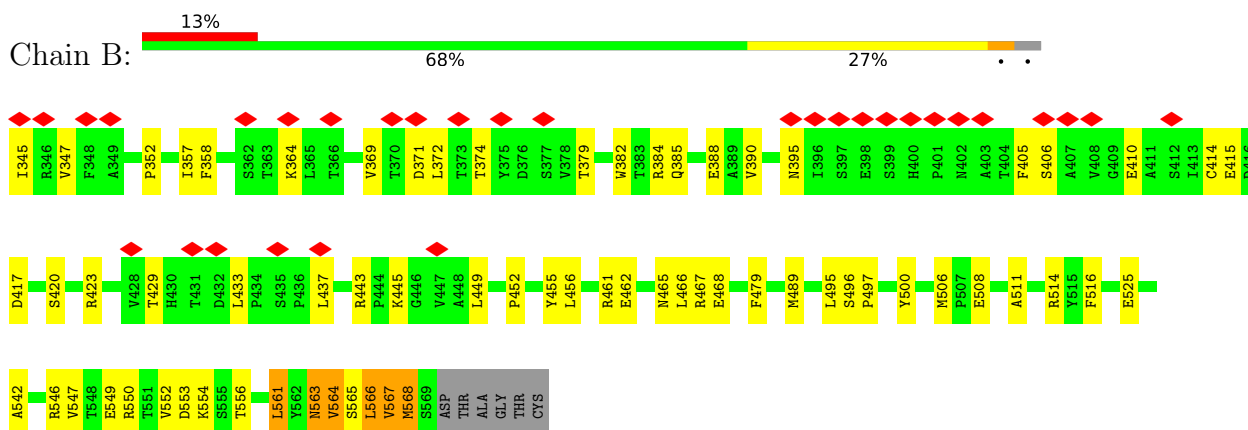

- Molecule 1: Immunoglobulin heavy constant mu



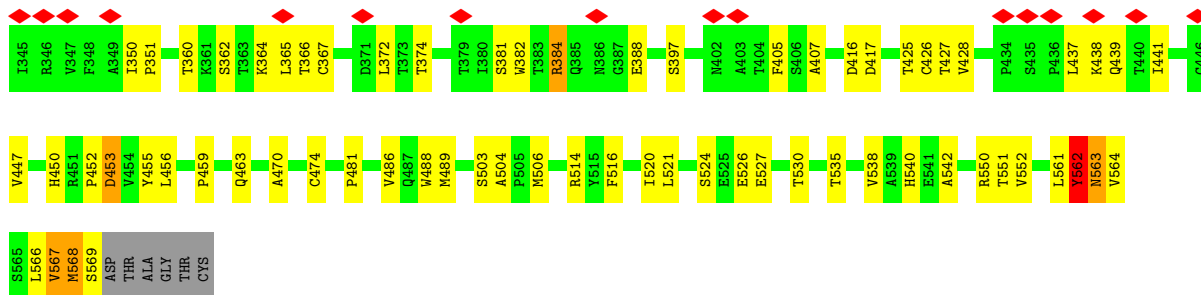

• Molecule 1: Immunoglobulin heavy constant mu

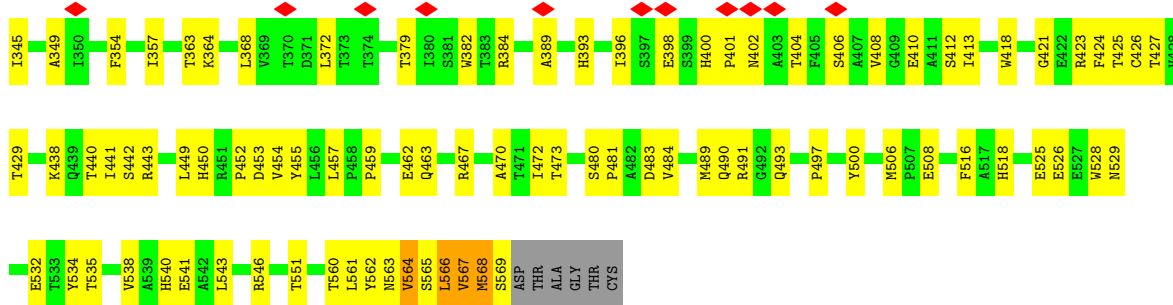

• Molecule 1: Immunoglobulin heavy constant mu

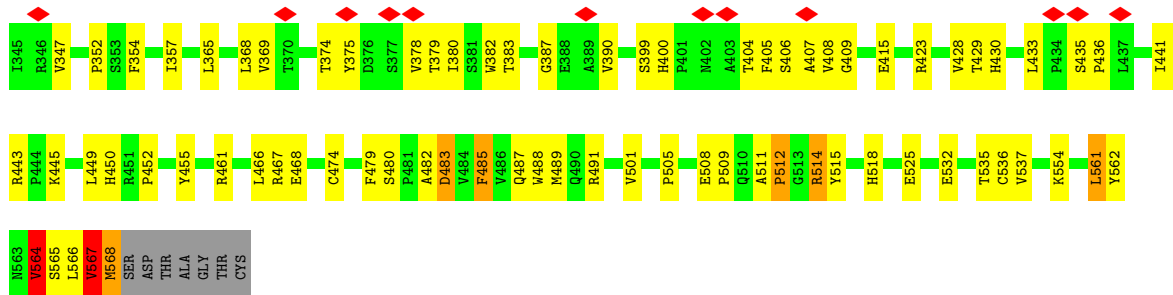

• Molecule 1: Immunoglobulin heavy constant mu

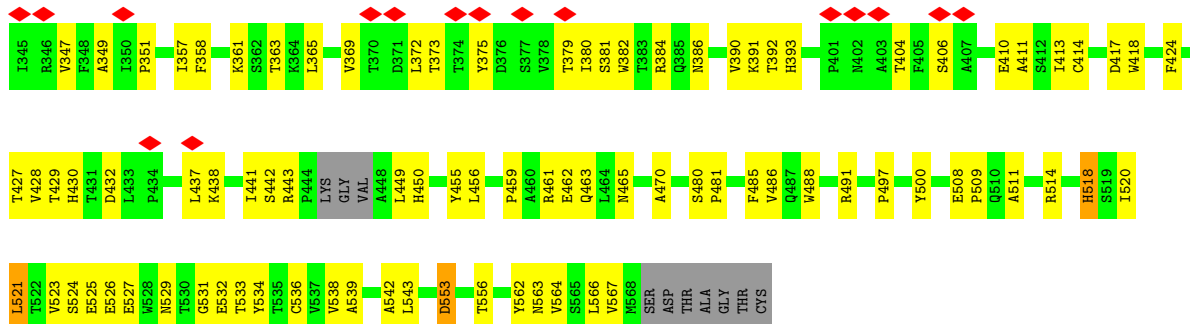



• Molecule 1: Immunoglobulin heavy constant mu

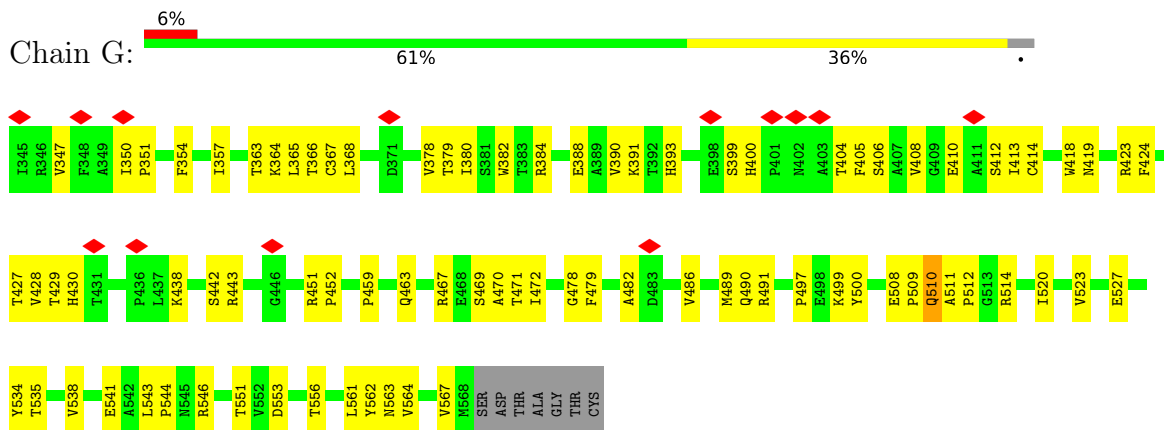

• Molecule 1: Immunoglobulin heavy constant mu

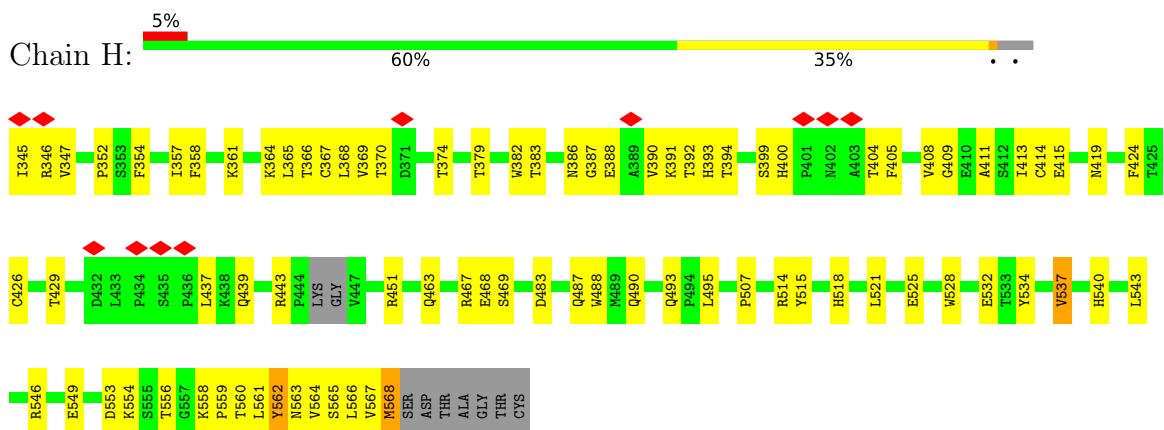

• Molecule 1: Immunoglobulin heavy constant mu

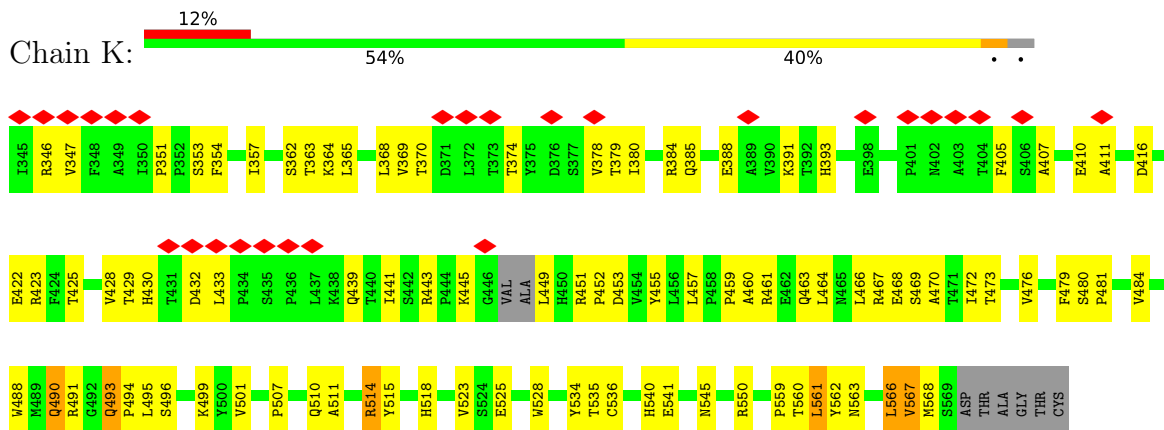

• Molecule 1: Immunoglobulin heavy constant mu

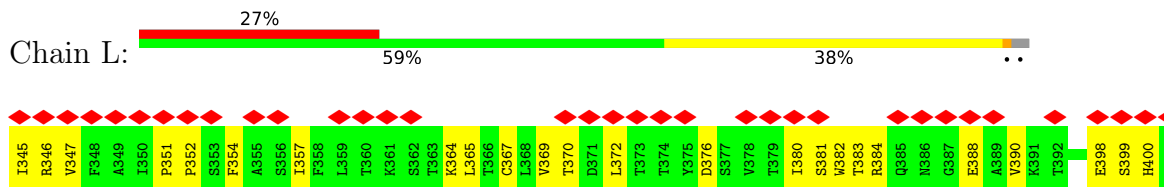

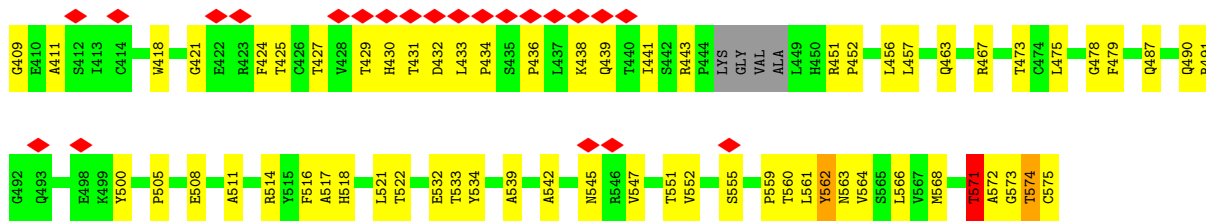

• Molecule 2: Immunoglobulin J chain

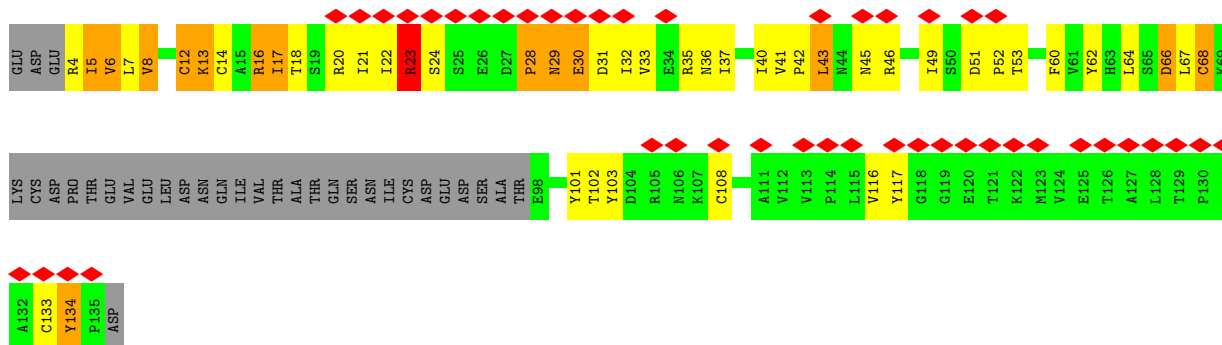

• Molecule 3: Fas apoptotic inhibitory molecule 3

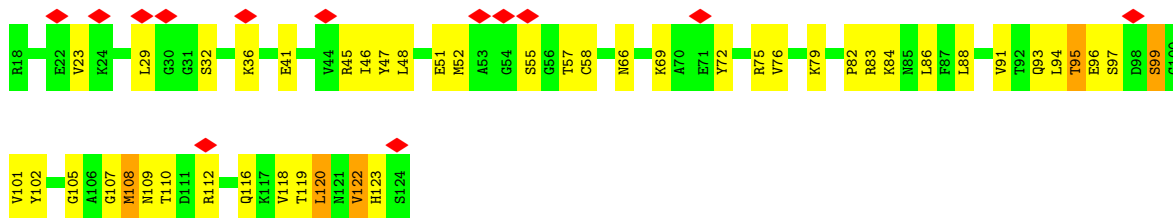

• Molecule 3: Fas apoptotic inhibitory molecule 3

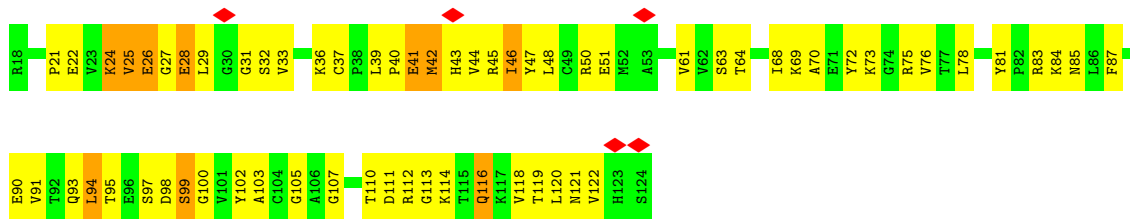

• Molecule 3: Fas apoptotic inhibitory molecule 3



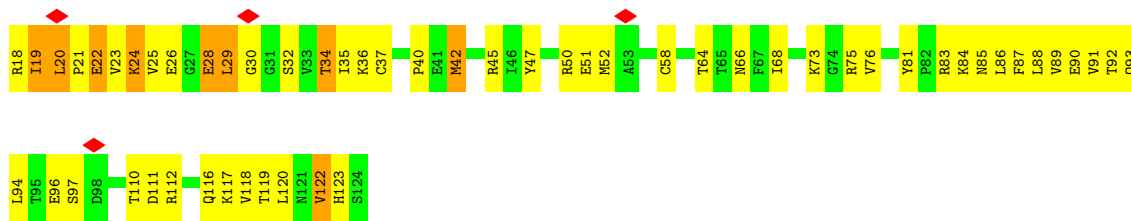

• Molecule 3: Fas apoptotic inhibitory molecule 3

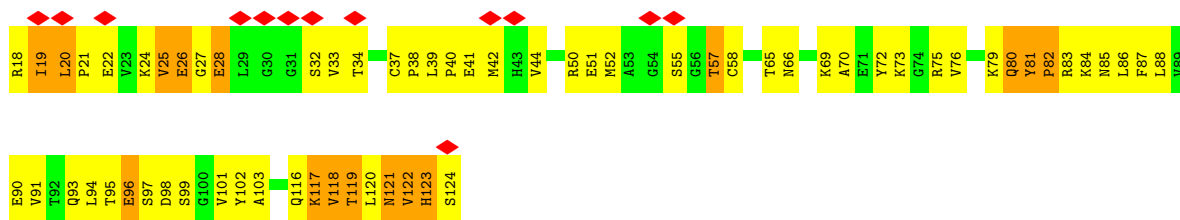

## 4 Experimental information

Property	Value	Source
EM reconstruction method	SINGLE PARTICLE	Depositor
Imposed symmetry	POINT, Not provided	
Number of particles used	202159	Depositor
Resolution determination method	FSC 0.143 CUT-OFF	Depositor
CTF correction method	PHASE FLIPPING AND AMPLITUDE CORRECTION	Depositor
Microscope	FEI TITAN KRIOS	Depositor
Voltage (kV)	300	Depositor
Electron dose ( $e^-/\text{\AA}^2$ )	60	Depositor
Minimum defocus (nm)	1000	Depositor
Maximum defocus (nm)	1500	Depositor
Magnification	Not provided	
Image detector	GATAN K2 SUMMIT (4k x 4k)	Depositor
Maximum map value	0.939	Depositor
Minimum map value	-0.476	Depositor
Average map value	0.006	Depositor
Map value standard deviation	0.030	Depositor
Recommended contour level	0.13	Depositor
Map size (Å)	264.96, 264.96, 264.96	wwPDB
Map dimensions	320, 320, 320	wwPDB
Map angles (°)	90.0, 90.0, 90.0	wwPDB
Pixel spacing (Å)	0.82799995, 0.82799995, 0.82799995	Depositor

## 5 Model quality [i](#)

### 5.1 Standard geometry [i](#)

Bond lengths and bond angles in the following residue types are not validated in this section: NAG

The Z score for a bond length (or angle) is the number of standard deviations the observed value is removed from the expected value. A bond length (or angle) with  $|Z| > 5$  is considered an outlier worth inspection. RMSZ is the root-mean-square of all Z scores of the bond lengths (or angles).

Mol	Chain	Bond lengths		Bond angles	
		RMSZ	# Z  >5	RMSZ	# Z  >5
1	A	0.28	0/1818	0.60	0/2490
1	B	0.31	0/1794	0.53	0/2457
1	C	0.37	0/1793	0.60	0/2455
1	D	0.26	0/1794	0.54	0/2457
1	E	0.40	0/1788	0.60	0/2449
1	F	0.31	0/1767	0.58	0/2420
1	G	0.26	0/1787	0.55	0/2447
1	H	0.31	0/1774	0.58	0/2430
1	K	0.32	0/1781	0.56	0/2437
1	L	0.28	0/1805	0.57	1/2472 (0.0%)
2	J	0.35	0/847	0.73	0/1150
3	R	0.26	0/827	0.56	0/1115
3	S	0.32	0/827	0.65	0/1115
3	U	0.30	0/827	0.64	1/1115 (0.1%)
3	V	0.44	1/827 (0.1%)	0.76	1/1115 (0.1%)
All	All	0.32	1/22056 (0.0%)	0.59	3/30124 (0.0%)

Chiral center outliers are detected by calculating the chiral volume of a chiral center and verifying if the center is modelled as a planar moiety or with the opposite hand. A planarity outlier is detected by checking planarity of atoms in a peptide group, atoms in a mainchain group or atoms of a sidechain that are expected to be planar.

Mol	Chain	#Chirality outliers	#Planarity outliers
1	L	0	1

All (1) bond length outliers are listed below:

Mol	Chain	Res	Type	Atoms	Z	Observed(Å)	Ideal(Å)
3	V	85	ASN	C-N	9.40	1.55	1.34

All (3) bond angle outliers are listed below:

Mol	Chain	Res	Type	Atoms	Z	Observed(°)	Ideal(°)
3	V	85	ASN	C-N-CA	-8.81	99.67	121.70
1	L	574	THR	C-N-CA	-6.43	105.63	121.70
3	U	42	MET	CA-CB-CG	5.19	122.13	113.30

There are no chirality outliers.

All (1) planarity outliers are listed below:

Mol	Chain	Res	Type	Group
1	L	562	TYR	Peptide

## 5.2 Too-close contacts [i](#)

In the following table, the Non-H and H(model) columns list the number of non-hydrogen atoms and hydrogen atoms in the chain respectively. The H(added) column lists the number of hydrogen atoms added and optimized by MolProbity. The Clashes column lists the number of clashes within the asymmetric unit, whereas Symm-Clashes lists symmetry-related clashes.

Mol	Chain	Non-H	H(model)	H(added)	Clashes	Symm-Clashes
1	A	1773	0	1732	111	0
1	B	1749	0	1711	74	0
1	C	1748	0	1710	88	0
1	D	1749	0	1712	102	0
1	E	1743	0	1705	115	0
1	F	1723	0	1681	102	0
1	G	1742	0	1707	73	0
1	H	1730	0	1691	79	0
1	K	1737	0	1696	112	0
1	L	1761	0	1711	104	0
2	J	834	0	833	127	0
3	R	816	0	835	46	0
3	S	816	0	835	67	0
3	U	816	0	835	80	0
3	V	816	0	833	160	0
4	A	14	0	13	0	0
4	B	14	0	13	4	0
4	C	14	0	13	1	0
4	D	14	0	13	0	0
4	E	14	0	13	0	0
4	F	14	0	13	2	0
4	G	14	0	13	1	0
4	H	14	0	13	1	0
4	K	14	0	13	3	0

*Continued on next page...*

*Continued from previous page...*

Mol	Chain	Non-H	H(model)	H(added)	Clashes	Symm-Clashes
4	L	14	0	13	0	0
All	All	21693	0	21357	1251	0

The all-atom clashscore is defined as the number of clashes found per 1000 atoms (including hydrogen atoms). The all-atom clashscore for this structure is 29.

All (1251) close contacts within the same asymmetric unit are listed below, sorted by their clash magnitude.

Atom-1	Atom-2	Interatomic distance (Å)	Clash overlap (Å)
3:V:50:ARG:HG2	3:V:102:TYR:CE1	1.31	1.57
3:R:94:LEU:CD1	3:R:122:VAL:CG1	1.81	1.54
1:K:563:ASN:ND2	4:K:601:NAG:C1	1.71	1.53
1:D:567:VAL:CG2	1:E:567:VAL:CG2	1.84	1.52
1:B:563:ASN:ND2	4:B:601:NAG:C1	1.68	1.52
3:R:94:LEU:HD13	3:R:122:VAL:CG1	1.34	1.51
3:V:81:TYR:CB	3:V:86:LEU:N	1.69	1.51
1:C:563:ASN:ND2	4:C:601:NAG:C1	1.68	1.51
3:V:25:VAL:HG11	3:V:33:VAL:CG2	1.40	1.51
3:R:94:LEU:CD2	3:R:122:VAL:HG11	1.37	1.50
2:J:13:LYS:CG	2:J:67:LEU:HD21	1.43	1.49
1:B:567:VAL:CG2	1:C:567:VAL:HG11	1.44	1.48
3:V:25:VAL:CG1	3:V:33:VAL:HG23	1.00	1.48
3:V:50:ARG:CG	3:V:102:TYR:CE1	1.96	1.48
3:V:81:TYR:HB2	3:V:86:LEU:CA	1.41	1.48
1:D:567:VAL:HG21	1:E:567:VAL:CG2	1.44	1.46
3:U:32:SER:CB	3:U:91:VAL:O	1.64	1.46
1:A:567:VAL:HG23	1:B:567:VAL:CG1	1.48	1.44
1:G:511:ALA:HB2	3:V:66:ASN:ND2	1.34	1.42
3:U:23:VAL:HG13	3:U:120:LEU:CD2	1.47	1.41
1:C:568:MET:HG3	1:H:562:TYR:CE2	1.55	1.40
3:V:81:TYR:CG	3:V:86:LEU:HB2	1.57	1.40
1:A:567:VAL:CG2	1:B:567:VAL:HG12	1.52	1.39
2:J:13:LYS:CD	2:J:67:LEU:HD21	1.51	1.38
3:V:25:VAL:CG1	3:V:33:VAL:CG2	1.90	1.38
3:S:99:SER:CB	3:S:120:LEU:O	1.69	1.37
3:V:81:TYR:CB	3:V:86:LEU:CA	1.99	1.35
1:D:567:VAL:CG2	1:E:567:VAL:HG23	0.89	1.34
3:U:23:VAL:CG1	3:U:120:LEU:HD23	1.56	1.32
1:G:511:ALA:CB	3:V:66:ASN:ND2	1.95	1.30
2:J:102:THR:HG21	1:L:575:CYS:CB	1.60	1.28
3:S:99:SER:HB3	3:S:120:LEU:O	1.15	1.27

*Continued on next page...*

*Continued from previous page...*

Atom-1	Atom-2	Interatomic distance (Å)	Clash overlap (Å)
3:V:50:ARG:CG	3:V:102:TYR:HE1	1.35	1.27
1:E:518:HIS:ND1	1:F:518:HIS:CE1	2.03	1.27
3:V:81:TYR:HB3	3:V:86:LEU:N	0.94	1.27
1:A:544:PRO:HB3	2:J:134:TYR:CE1	1.70	1.27
1:B:567:VAL:CG2	1:C:567:VAL:CG1	2.13	1.27
1:G:511:ALA:CB	3:V:66:ASN:HD21	1.46	1.26
3:V:25:VAL:CB	3:V:120:LEU:HD13	1.63	1.26
1:B:567:VAL:HG22	1:C:567:VAL:CG1	1.66	1.26
1:A:566:LEU:HD23	1:L:566:LEU:CD1	1.64	1.25
3:U:34:THR:OG1	3:U:88:LEU:HD12	1.37	1.25
3:V:38:PRO:HD3	3:V:116:GLN:NE2	1.49	1.24
3:V:39:LEU:HD12	3:V:81:TYR:O	1.36	1.23
3:V:81:TYR:HB2	3:V:86:LEU:C	1.40	1.23
3:V:38:PRO:CD	3:V:116:GLN:NE2	2.04	1.21
1:D:569:SER:HA	1:E:568:MET:O	1.39	1.20
2:J:13:LYS:HG2	2:J:67:LEU:CD2	1.71	1.20
1:A:566:LEU:CD2	1:L:566:LEU:CD1	2.19	1.19
1:D:560:THR:OG1	1:E:561:LEU:O	1.62	1.18
2:J:6:VAL:HB	2:J:18:THR:HA	1.24	1.16
3:R:94:LEU:CD1	3:R:122:VAL:HG13	1.67	1.16
3:V:24:LYS:CE	3:V:121:ASN:HB2	1.76	1.15
3:V:24:LYS:HA	3:V:120:LEU:CB	1.73	1.15
1:F:531:GLY:C	1:F:553:ASP:OD1	1.86	1.14
3:S:36:LYS:O	3:S:116:GLN:NE2	1.78	1.14
1:E:482:ALA:HB2	1:E:515:TYR:CD1	1.83	1.13
3:V:25:VAL:HB	3:V:120:LEU:CD1	1.77	1.13
3:U:24:LYS:HA	3:U:120:LEU:HB2	1.27	1.13
1:A:564:VAL:HG21	1:L:568:MET:CE	1.77	1.12
2:J:13:LYS:CG	2:J:67:LEU:CD2	2.23	1.12
3:R:94:LEU:HD11	3:R:122:VAL:HG13	1.25	1.12
3:V:81:TYR:CB	3:V:86:LEU:CB	2.28	1.12
1:C:568:MET:CG	1:H:562:TYR:CE2	2.33	1.12
3:V:38:PRO:CD	3:V:116:GLN:HE21	1.58	1.12
1:B:567:VAL:HA	1:C:567:VAL:HG12	1.28	1.11
1:C:568:MET:CG	1:H:562:TYR:HE2	1.62	1.11
1:B:567:VAL:HG22	1:C:567:VAL:HG11	1.13	1.10
3:V:81:TYR:CB	3:V:86:LEU:HB2	1.81	1.10
2:J:102:THR:HG21	1:L:575:CYS:HB2	1.17	1.09
3:V:24:LYS:HA	3:V:120:LEU:HB3	1.09	1.09
3:V:38:PRO:HD2	3:V:116:GLN:HE21	1.08	1.09
2:J:102:THR:HG21	1:L:575:CYS:SG	1.92	1.09

*Continued on next page...*



*Continued from previous page...*

Atom-1	Atom-2	Interatomic distance (Å)	Clash overlap (Å)
1:B:567:VAL:HG23	1:C:567:VAL:HG11	1.27	1.08
3:R:94:LEU:HD22	3:R:122:VAL:HG11	1.27	1.08
1:D:567:VAL:HG23	1:E:567:VAL:HG23	1.09	1.07
3:R:94:LEU:CD2	3:R:122:VAL:CG1	2.31	1.07
3:R:94:LEU:HD21	3:R:122:VAL:HG11	1.36	1.06
3:V:24:LYS:HE2	3:V:121:ASN:HB2	1.34	1.06
3:V:81:TYR:HB2	3:V:86:LEU:CB	1.84	1.06
1:F:532:GLU:O	1:F:553:ASP:OD2	1.73	1.05
1:K:468:GLU:N	1:K:525:GLU:HG3	1.69	1.05
1:D:567:VAL:HG23	1:E:567:VAL:CG2	1.64	1.05
3:V:25:VAL:H	3:V:120:LEU:HB2	1.19	1.05
1:F:532:GLU:C	1:F:553:ASP:OD2	1.96	1.04
3:V:80:GLN:HE21	3:V:82:PRO:HD3	1.16	1.04
3:R:94:LEU:CG	3:R:122:VAL:HG11	1.88	1.03
2:J:4:ARG:N	2:J:18:THR:HG1	1.54	1.03
1:A:563:ASN:HA	1:B:563:ASN:HB3	1.39	1.03
1:D:560:THR:CB	1:E:561:LEU:O	2.07	1.03
2:J:6:VAL:HB	2:J:18:THR:CA	1.87	1.03
3:U:24:LYS:HA	3:U:120:LEU:CB	1.89	1.02
3:U:32:SER:HB2	3:U:91:VAL:O	0.86	1.02
3:V:50:ARG:HG3	3:V:102:TYR:CE1	1.92	1.02
1:A:566:LEU:HD23	1:L:566:LEU:HD13	1.39	1.02
3:S:31:GLY:O	3:S:94:LEU:CD1	2.08	1.02
3:V:25:VAL:CB	3:V:120:LEU:CD1	2.35	1.01
1:A:566:LEU:CD2	1:L:566:LEU:HD11	1.90	1.01
1:A:564:VAL:HG21	1:L:568:MET:HE1	1.02	1.00
2:J:13:LYS:HD2	2:J:67:LEU:HD21	1.42	1.00
3:V:24:LYS:CA	3:V:120:LEU:HB3	1.90	1.00
3:S:99:SER:OG	3:S:120:LEU:O	1.80	0.99
3:S:41:GLU:HB3	3:S:42:MET:HE2	1.44	0.99
3:U:35:ILE:HD12	3:U:35:ILE:H	1.25	0.98
3:V:25:VAL:HG12	3:V:33:VAL:HG23	0.99	0.98
2:J:103:TYR:HB2	1:L:574:THR:HG22	1.42	0.98
3:V:25:VAL:HG12	3:V:33:VAL:CG2	1.71	0.98
3:V:26:GLU:N	3:V:120:LEU:HD12	1.77	0.98
1:A:564:VAL:CG2	1:L:568:MET:HE1	1.94	0.97
3:U:29:LEU:HD12	3:U:29:LEU:H	1.26	0.97
3:V:37:CYS:HA	3:V:116:GLN:HE22	1.28	0.97
1:E:518:HIS:CE1	1:F:518:HIS:CE1	2.52	0.96
1:A:566:LEU:HD21	1:L:566:LEU:HD11	1.44	0.96
3:V:81:TYR:CG	3:V:86:LEU:CB	2.48	0.96

*Continued on next page...*

*Continued from previous page...*

Atom-1	Atom-2	Interatomic distance (Å)	Clash overlap (Å)
1:E:482:ALA:HB2	1:E:515:TYR:HD1	1.20	0.96
1:C:569:SER:O	1:D:568:MET:O	1.85	0.95
1:H:554:LYS:HE2	1:H:558:LYS:HZ3	1.32	0.94
3:V:24:LYS:HZ3	3:V:121:ASN:HD22	1.14	0.94
1:E:568:MET:HA	1:E:568:MET:CE	1.95	0.94
3:V:81:TYR:CB	3:V:86:LEU:C	2.27	0.94
1:H:560:THR:HB	1:K:560:THR:O	1.68	0.94
2:J:13:LYS:CD	2:J:67:LEU:CD2	2.43	0.94
2:J:102:THR:CG2	1:L:575:CYS:HB2	1.98	0.93
3:V:25:VAL:HG11	3:V:33:VAL:HG22	1.45	0.93
3:U:24:LYS:CA	3:U:120:LEU:HB2	1.95	0.93
3:V:26:GLU:HG2	3:V:121:ASN:O	1.68	0.93
3:V:37:CYS:HA	3:V:116:GLN:NE2	1.83	0.93
1:D:560:THR:HA	1:E:561:LEU:O	1.69	0.92
1:E:518:HIS:ND1	1:F:518:HIS:ND1	2.16	0.92
1:E:568:MET:HA	1:E:568:MET:HE3	1.49	0.92
2:J:17:ILE:HG12	2:J:37:ILE:HG12	1.52	0.91
1:D:569:SER:CA	1:E:568:MET:O	2.19	0.91
1:D:567:VAL:CB	1:E:567:VAL:HG23	1.99	0.91
3:S:41:GLU:HB3	3:S:42:MET:CE	1.99	0.91
3:V:25:VAL:HB	3:V:120:LEU:HD13	0.92	0.91
1:D:560:THR:CA	1:E:561:LEU:O	2.18	0.90
1:B:567:VAL:HG23	1:C:567:VAL:CG1	1.88	0.90
3:R:94:LEU:CD1	3:R:122:VAL:HG12	1.71	0.90
3:V:25:VAL:H	3:V:120:LEU:CB	1.84	0.90
1:H:554:LYS:CE	1:H:558:LYS:HZ3	1.83	0.90
3:V:24:LYS:CA	3:V:120:LEU:CB	2.49	0.90
3:V:26:GLU:HA	3:V:121:ASN:O	1.70	0.90
1:E:518:HIS:CE1	1:F:518:HIS:ND1	2.40	0.90
2:J:17:ILE:HB	2:J:37:ILE:HD13	1.54	0.89
3:R:94:LEU:CG	3:R:122:VAL:CG1	2.47	0.89
1:E:518:HIS:ND1	1:F:518:HIS:HE1	1.62	0.89
1:A:544:PRO:HB3	2:J:134:TYR:HE1	1.35	0.89
3:V:25:VAL:CA	3:V:120:LEU:CD1	2.51	0.89
1:E:514:ARG:HD2	1:E:514:ARG:N	1.86	0.89
2:J:4:ARG:NH2	2:J:4:ARG:HB3	1.88	0.89
2:J:17:ILE:CG1	2:J:37:ILE:HG12	2.02	0.88
3:R:120:LEU:H	3:R:120:LEU:HD12	1.37	0.88
3:V:25:VAL:N	3:V:120:LEU:CD1	2.36	0.88
1:K:459:PRO:HG3	1:K:470:ALA:HB1	1.55	0.88
1:G:511:ALA:HB3	3:V:66:ASN:HD21	1.39	0.88

*Continued on next page...*

*Continued from previous page...*

Atom-1	Atom-2	Interatomic distance (Å)	Clash overlap (Å)
1:L:452:PRO:HB3	1:L:479:PHE:HB3	1.55	0.87
3:U:94:LEU:HD23	3:U:122:VAL:CG1	2.03	0.87
3:U:32:SER:HB2	3:U:91:VAL:C	1.95	0.87
3:V:25:VAL:N	3:V:120:LEU:HB2	1.90	0.87
1:A:567:VAL:CG2	1:B:567:VAL:CG1	2.27	0.87
3:V:26:GLU:CG	3:V:121:ASN:O	2.23	0.86
1:A:566:LEU:CD2	1:L:566:LEU:HD13	1.97	0.86
2:J:13:LYS:HG2	2:J:67:LEU:HD21	1.31	0.86
3:V:24:LYS:NZ	3:V:121:ASN:HD22	1.72	0.86
3:V:50:ARG:HG2	3:V:102:TYR:CD1	2.08	0.85
1:G:511:ALA:HB2	3:V:66:ASN:HD22	1.39	0.85
2:J:102:THR:CG2	1:L:575:CYS:SG	2.65	0.85
1:K:468:GLU:H	1:K:525:GLU:HG3	1.36	0.84
3:R:94:LEU:HD22	3:R:122:VAL:CG1	1.97	0.84
3:U:30:GLY:HA2	3:U:93:GLN:HA	1.60	0.84
2:J:17:ILE:HD13	2:J:37:ILE:HD13	1.59	0.84
3:R:94:LEU:HD11	3:R:122:VAL:CG1	1.79	0.84
3:V:25:VAL:CA	3:V:120:LEU:HD13	2.07	0.84
2:J:13:LYS:HD2	2:J:67:LEU:HD11	1.60	0.84
2:J:4:ARG:N	2:J:18:THR:OG1	2.10	0.83
1:E:482:ALA:HB1	1:E:505:PRO:HG3	1.60	0.83
3:R:94:LEU:HD13	3:R:122:VAL:HG12	0.85	0.83
3:U:30:GLY:O	3:U:92:THR:O	1.96	0.83
3:S:99:SER:OG	3:S:120:LEU:N	2.12	0.82
3:V:50:ARG:HA	3:V:102:TYR:CD1	2.13	0.82
3:U:22:GLU:HG2	3:U:119:THR:O	1.80	0.82
1:F:523:VAL:HG21	1:F:534:TYR:OH	1.79	0.81
3:V:25:VAL:HG11	3:V:33:VAL:HG23	0.86	0.81
1:A:564:VAL:CG2	1:L:568:MET:CE	2.55	0.81
2:J:103:TYR:H	1:L:574:THR:HA	1.44	0.81
3:V:80:GLN:NE2	3:V:82:PRO:HD3	1.94	0.81
3:V:81:TYR:HB3	3:V:86:LEU:CA	1.83	0.81
1:A:566:LEU:HD11	1:B:566:LEU:HB3	1.62	0.80
1:G:563:ASN:HB2	1:H:563:ASN:HB2	1.60	0.80
2:J:13:LYS:CB	2:J:67:LEU:HD21	2.12	0.80
1:B:567:VAL:CG2	1:C:567:VAL:HG12	2.11	0.80
3:V:80:GLN:NE2	3:V:80:GLN:O	2.14	0.80
1:E:474:CYS:HB2	1:E:488:TRP:CH2	2.17	0.80
1:A:566:LEU:HD21	1:L:566:LEU:CD1	2.01	0.79
1:K:468:GLU:C	1:K:525:GLU:HG2	2.02	0.79
3:U:32:SER:HB3	3:U:91:VAL:O	1.81	0.79

*Continued on next page...*

*Continued from previous page...*

Atom-1	Atom-2	Interatomic distance (Å)	Clash overlap (Å)
3:V:39:LEU:HD12	3:V:81:TYR:C	2.04	0.79
3:S:50:ARG:HH11	3:S:50:ARG:HG2	1.47	0.78
1:C:568:MET:HG3	1:H:562:TYR:HE2	1.04	0.78
3:U:24:LYS:HA	3:U:120:LEU:CA	2.13	0.78
3:V:25:VAL:N	3:V:120:LEU:CB	2.44	0.78
3:V:26:GLU:H	3:V:120:LEU:HD12	1.46	0.78
1:H:554:LYS:NZ	1:H:558:LYS:HZ3	1.82	0.78
3:V:80:GLN:HA	3:V:87:PHE:HA	1.66	0.78
3:V:101:VAL:HA	3:V:119:THR:HB	1.64	0.78
1:A:561:LEU:HG	1:B:561:LEU:HD21	1.66	0.77
1:A:566:LEU:HD23	1:L:566:LEU:HD12	1.62	0.77
1:C:568:MET:HE1	1:C:568:MET:H	1.49	0.77
1:G:350:ILE:HB	1:G:366:THR:HB	1.65	0.77
2:J:8:VAL:CG2	2:J:68:CYS:HA	2.14	0.77
1:K:560:THR:HG23	1:L:560:THR:O	1.84	0.77
3:S:29:LEU:HA	3:S:94:LEU:O	1.85	0.77
3:U:94:LEU:HD23	3:U:122:VAL:HG13	1.63	0.77
1:K:468:GLU:N	1:K:525:GLU:CG	2.46	0.77
3:U:22:GLU:OE1	3:U:24:LYS:HG2	1.85	0.77
1:A:533:THR:HG23	1:A:553:ASP:HB2	1.67	0.77
3:S:99:SER:OG	3:S:120:LEU:HD23	1.84	0.76
3:V:25:VAL:CA	3:V:120:LEU:HD12	2.15	0.76
1:C:568:MET:CE	1:D:568:MET:HA	2.15	0.76
1:F:531:GLY:CA	1:F:553:ASP:OD1	2.33	0.76
3:V:25:VAL:N	3:V:120:LEU:HD13	1.99	0.76
1:B:563:ASN:HD22	4:B:601:NAG:C1	1.95	0.76
1:K:467:ARG:HH11	1:K:467:ARG:HG3	1.50	0.76
3:S:31:GLY:O	3:S:94:LEU:HD13	1.86	0.76
3:V:50:ARG:HA	3:V:102:TYR:HD1	1.50	0.76
1:A:544:PRO:CB	2:J:134:TYR:CE1	2.62	0.76
1:K:561:LEU:O	1:K:561:LEU:HG	1.86	0.76
1:L:475:LEU:HD13	1:L:518:HIS:HB3	1.68	0.75
3:S:28:GLU:OE1	3:S:28:GLU:HA	1.84	0.75
3:V:25:VAL:H	3:V:120:LEU:CD1	1.99	0.75
1:G:508:GLU:CD	1:G:509:PRO:HD2	2.06	0.75
3:R:120:LEU:HD12	3:R:120:LEU:N	2.01	0.75
3:U:20:LEU:N	3:U:20:LEU:HD22	2.02	0.75
1:L:490:GLN:HE22	1:L:534:TYR:HA	1.51	0.75
1:A:566:LEU:HD11	1:B:566:LEU:CB	2.16	0.75
1:H:560:THR:HG22	1:K:560:THR:H	1.51	0.75
1:F:357:ILE:HD13	1:F:363:THR:HB	1.69	0.74

*Continued on next page...*

*Continued from previous page...*

Atom-1	Atom-2	Interatomic distance (Å)	Clash overlap (Å)
1:H:379:THR:HB	1:H:429:THR:HB	1.69	0.74
1:K:469:SER:N	1:K:525:GLU:HG2	2.02	0.74
1:G:511:ALA:HB2	3:V:66:ASN:HD21	1.06	0.74
3:U:35:ILE:H	3:U:35:ILE:CD1	2.00	0.74
3:V:33:VAL:HG21	3:V:120:LEU:HD11	1.67	0.74
1:F:500:TYR:CB	1:F:521:LEU:HB3	2.16	0.74
1:F:500:TYR:HB2	1:F:521:LEU:HB3	1.68	0.74
3:U:35:ILE:HD12	3:U:35:ILE:N	2.02	0.74
1:C:524:SER:OG	1:C:527:GLU:OE1	2.06	0.73
1:C:568:MET:SD	1:C:568:MET:N	2.62	0.73
3:S:105:GLY:CA	3:S:113:GLY:O	2.36	0.73
3:V:39:LEU:CD1	3:V:81:TYR:O	2.27	0.73
1:F:486:VAL:HG22	1:F:538:VAL:HG22	1.69	0.73
1:F:532:GLU:O	1:F:553:ASP:CG	2.27	0.73
3:U:29:LEU:HD12	3:U:29:LEU:N	2.02	0.73
3:V:39:LEU:HD11	3:V:81:TYR:N	2.03	0.73
2:J:102:THR:CG2	1:L:575:CYS:CB	2.54	0.73
2:J:13:LYS:HG2	2:J:67:LEU:HD23	1.70	0.73
1:E:514:ARG:HD2	1:E:514:ARG:H	1.54	0.72
1:K:563:ASN:CG	4:K:601:NAG:C1	2.57	0.72
1:C:535:THR:HG22	1:C:551:THR:HG22	1.72	0.72
3:V:50:ARG:HG2	3:V:102:TYR:HE1	0.60	0.72
1:B:567:VAL:CA	1:C:567:VAL:HG12	2.14	0.72
1:H:554:LYS:NZ	1:H:558:LYS:NZ	2.38	0.72
3:U:34:THR:OG1	3:U:88:LEU:CD1	2.30	0.72
3:V:25:VAL:C	3:V:120:LEU:HD12	2.10	0.72
1:A:562:TYR:CD2	2:J:43:LEU:HD11	2.24	0.72
3:V:39:LEU:HD21	3:V:80:GLN:HB2	1.73	0.71
1:B:561:LEU:O	1:B:561:LEU:HD23	1.90	0.71
3:S:105:GLY:HA3	3:S:113:GLY:O	1.90	0.71
1:K:490:GLN:HB2	1:K:495:LEU:HD21	1.70	0.71
3:S:37:CYS:HB2	3:S:87:PHE:HB3	1.73	0.71
4:H:601:NAG:H3	4:K:601:NAG:H4	1.71	0.71
1:F:521:LEU:O	1:F:521:LEU:HD22	1.91	0.71
1:K:425:THR:HG23	1:K:439:GLN:H	1.55	0.71
3:V:24:LYS:NZ	3:V:121:ASN:ND2	2.37	0.71
3:V:38:PRO:HD3	3:V:116:GLN:HE22	1.49	0.71
1:B:414:CYS:SG	1:B:415:GLU:N	2.64	0.70
1:E:374:THR:HA	1:E:405:PHE:HB2	1.71	0.70
1:K:473:THR:HB	1:K:518:HIS:HE2	1.56	0.70
1:C:568:MET:H	1:C:568:MET:CE	2.03	0.70

*Continued on next page...*

*Continued from previous page...*

Atom-1	Atom-2	Interatomic distance (Å)	Clash overlap (Å)
3:V:24:LYS:HE3	3:V:120:LEU:C	2.12	0.70
2:J:6:VAL:HG11	2:J:18:THR:HB	1.74	0.70
3:U:76:VAL:HG12	3:U:91:VAL:HG22	1.72	0.70
3:V:50:ARG:HG3	3:V:102:TYR:CZ	2.25	0.70
1:D:363:THR:OG1	1:D:413:ILE:O	2.09	0.70
1:A:524:SER:HB2	1:A:527:GLU:HG2	1.74	0.69
1:F:500:TYR:HB3	1:F:521:LEU:CB	2.21	0.69
1:H:374:THR:HA	1:H:405:PHE:HB2	1.74	0.69
1:L:421:GLY:H	1:L:443:ARG:HH12	1.40	0.69
1:A:374:THR:HA	1:A:405:PHE:HB2	1.75	0.69
1:H:347:VAL:HG22	1:H:369:VAL:HG12	1.75	0.69
1:B:563:ASN:ND2	4:B:601:NAG:O5	2.24	0.69
1:F:521:LEU:O	1:F:521:LEU:HD13	1.92	0.69
1:H:382:TRP:HB2	1:H:390:VAL:HG21	1.75	0.69
1:H:463:GLN:NE2	1:H:469:SER:O	2.26	0.69
2:J:4:ARG:HB3	2:J:4:ARG:HH21	1.58	0.69
1:E:423:ARG:HA	1:E:441:ILE:O	1.93	0.68
1:D:567:VAL:HG23	1:E:567:VAL:H	1.56	0.68
1:K:566:LEU:HD22	1:K:566:LEU:O	1.94	0.68
1:B:443:ARG:HH11	1:B:445:LYS:HG2	1.59	0.68
1:C:568:MET:HE2	1:C:568:MET:O	1.94	0.68
1:G:357:ILE:HD13	1:G:363:THR:HB	1.76	0.68
2:J:37:ILE:HB	1:L:564:VAL:HG13	1.74	0.68
3:S:94:LEU:N	3:S:94:LEU:HD12	2.07	0.68
1:A:566:LEU:HD13	1:A:566:LEU:C	2.14	0.68
1:C:568:MET:HE3	1:D:568:MET:HA	1.73	0.68
1:F:461:ARG:HH22	1:F:465:ASN:HD21	1.41	0.67
3:V:81:TYR:CA	3:V:86:LEU:N	2.55	0.67
1:A:363:THR:OG1	1:A:413:ILE:O	2.12	0.67
1:D:402:ASN:OD1	1:D:404:THR:OG1	2.12	0.67
1:C:459:PRO:HG3	1:C:470:ALA:HB1	1.77	0.67
3:V:79:LYS:O	3:V:88:LEU:N	2.21	0.67
3:S:24:LYS:HG2	3:S:120:LEU:HA	1.76	0.67
3:V:22:GLU:HA	3:V:22:GLU:OE1	1.95	0.67
1:F:500:TYR:HB3	1:F:521:LEU:HB2	1.76	0.67
1:D:566:LEU:O	1:E:566:LEU:HB2	1.95	0.66
1:A:393:HIS:HB3	1:A:410:GLU:H	1.61	0.66
1:G:511:ALA:CB	3:V:66:ASN:HD22	1.93	0.66
2:J:13:LYS:CB	2:J:67:LEU:CD2	2.72	0.66
1:A:464:LEU:O	1:A:467:ARG:NH1	2.28	0.66
1:F:449:LEU:HD22	1:F:542:ALA:HB2	1.77	0.66

*Continued on next page...*

*Continued from previous page...*

Atom-1	Atom-2	Interatomic distance (Å)	Clash overlap (Å)
4:F:601:NAG:H61	4:G:601:NAG:H4	1.75	0.66
1:K:563:ASN:HD22	1:L:563:ASN:HB3	1.61	0.66
3:V:96:GLU:OE1	3:V:96:GLU:HA	1.95	0.66
1:A:566:LEU:HD13	1:A:566:LEU:O	1.96	0.66
3:V:81:TYR:CD1	3:V:86:LEU:HB2	2.27	0.66
2:J:17:ILE:CD1	2:J:37:ILE:CD1	2.68	0.66
1:D:566:LEU:C	1:D:566:LEU:HD12	2.16	0.66
3:V:75:ARG:NH2	3:V:93:GLN:O	2.28	0.66
1:F:500:TYR:CB	1:F:521:LEU:CB	2.74	0.65
2:J:8:VAL:HG23	2:J:68:CYS:HA	1.78	0.65
3:U:23:VAL:CG1	3:U:120:LEU:CD2	2.35	0.65
1:B:384:ARG:HD3	1:B:388:GLU:HB3	1.78	0.65
1:C:568:MET:HG2	1:H:562:TYR:OH	1.96	0.65
1:C:350:ILE:HB	1:C:366:THR:HB	1.78	0.65
1:L:478:GLY:HA2	1:L:514:ARG:HB3	1.79	0.65
1:F:533:THR:HA	1:F:553:ASP:OD2	1.97	0.65
1:L:367:CYS:SG	1:L:439:GLN:NE2	2.70	0.65
3:V:24:LYS:HZ3	3:V:121:ASN:ND2	1.91	0.65
1:G:427:THR:HG22	1:G:438:LYS:HG2	1.79	0.65
1:K:563:ASN:HB3	1:L:563:ASN:HA	1.77	0.65
1:L:418:TRP:O	1:L:443:ARG:NH1	2.29	0.65
3:V:18:ARG:N	3:V:117:LYS:HZ1	1.94	0.65
1:K:493:GLN:OE1	1:K:493:GLN:N	2.29	0.65
3:V:25:VAL:N	3:V:120:LEU:HD12	2.12	0.65
1:A:508:GLU:OE1	1:A:511:ALA:N	2.29	0.65
1:D:567:VAL:HG21	1:E:567:VAL:HG23	0.66	0.65
1:A:566:LEU:O	1:A:566:LEU:HD22	1.97	0.65
1:D:357:ILE:HG12	1:D:363:THR:HG22	1.78	0.65
2:J:13:LYS:HD2	2:J:67:LEU:CD2	2.19	0.65
3:V:27:GLY:HA3	3:V:94:LEU:HD12	1.79	0.65
3:U:19:ILE:C	3:U:19:ILE:HD13	2.17	0.65
3:V:24:LYS:HE3	3:V:121:ASN:HB2	1.76	0.65
1:F:531:GLY:HA2	1:F:553:ASP:OD1	1.97	0.64
1:L:382:TRP:HB2	1:L:390:VAL:HG21	1.79	0.64
1:A:566:LEU:HD12	1:A:566:LEU:H	1.60	0.64
1:G:508:GLU:HG3	1:G:510:GLN:H	1.62	0.64
1:A:494:PRO:HG2	2:J:116:VAL:HG13	1.79	0.64
1:B:374:THR:HA	1:B:405:PHE:HB2	1.78	0.64
3:V:19:ILE:HG12	3:V:21:PRO:HD3	1.78	0.64
1:D:567:VAL:HG23	1:E:567:VAL:N	2.13	0.64
1:K:566:LEU:HD22	1:K:566:LEU:C	2.17	0.64

*Continued on next page...*



*Continued from previous page...*

Atom-1	Atom-2	Interatomic distance (Å)	Clash overlap (Å)
1:D:454:VAL:HG21	1:D:538:VAL:HG11	1.79	0.64
3:V:96:GLU:HG3	3:V:123:HIS:NE2	2.07	0.64
2:J:17:ILE:CD1	2:J:37:ILE:HD13	2.27	0.64
1:E:508:GLU:HB2	1:E:514:ARG:O	1.98	0.63
1:E:566:LEU:HD22	1:F:562:TYR:CE2	2.33	0.63
1:F:369:VAL:HB	1:F:406:SER:HA	1.81	0.63
3:S:68:ILE:HD12	3:S:73:LYS:HA	1.79	0.63
1:B:449:LEU:HB3	1:B:542:ALA:HB2	1.80	0.63
2:J:17:ILE:HD13	2:J:37:ILE:CD1	1.90	0.63
3:V:20:LEU:HD13	3:V:20:LEU:O	1.98	0.63
2:J:42:PRO:HG3	2:J:101:TYR:HB3	1.79	0.63
1:L:433:LEU:HD12	1:L:434:PRO:HD2	1.80	0.63
3:V:20:LEU:O	3:V:20:LEU:HD22	1.99	0.63
1:E:379:THR:HB	1:E:429:THR:O	1.98	0.63
1:F:393:HIS:HB2	1:F:410:GLU:H	1.64	0.63
2:J:5:ILE:HG22	2:J:5:ILE:O	1.99	0.63
1:E:380:ILE:HD11	1:E:407:ALA:HB1	1.81	0.63
3:R:45:ARG:NH1	3:R:107:GLY:O	2.28	0.63
3:S:37:CYS:HA	3:S:116:GLN:NE2	2.13	0.63
1:K:468:GLU:H	1:K:525:GLU:CG	2.09	0.62
3:R:99:SER:OG	3:R:120:LEU:HD11	1.98	0.62
3:U:75:ARG:NH2	3:U:93:GLN:O	2.32	0.62
3:V:81:TYR:CD2	3:V:86:LEU:HB2	2.26	0.62
3:R:99:SER:OG	3:R:120:LEU:CD1	2.47	0.62
1:E:382:TRP:HB2	1:E:390:VAL:HG21	1.81	0.62
1:B:561:LEU:HD23	1:B:561:LEU:C	2.20	0.62
1:A:566:LEU:CD1	1:B:566:LEU:HA	2.30	0.62
1:H:560:THR:HG22	1:K:559:PRO:HA	1.80	0.62
1:A:563:ASN:HD22	4:B:601:NAG:H2	1.65	0.62
1:C:568:MET:HE2	1:C:568:MET:C	2.20	0.62
1:D:567:VAL:HG23	1:E:567:VAL:HG22	1.75	0.62
1:H:370:THR:HG22	1:H:400:HIS:HE1	1.63	0.61
1:K:563:ASN:ND2	1:L:563:ASN:HB3	2.15	0.61
3:V:39:LEU:CD1	3:V:81:TYR:C	2.67	0.61
1:D:567:VAL:HG23	1:E:567:VAL:CA	2.30	0.61
2:J:8:VAL:HG13	2:J:8:VAL:O	1.99	0.61
3:S:50:ARG:HH11	3:S:50:ARG:CG	2.14	0.61
3:V:24:LYS:HA	3:V:120:LEU:CA	2.30	0.61
1:A:362:SER:OG	1:A:364:LYS:NZ	2.32	0.61
1:G:380:ILE:O	1:G:393:HIS:NE2	2.33	0.61
1:B:566:LEU:HD12	1:B:566:LEU:O	2.00	0.61

*Continued on next page...*



*Continued from previous page...*

Atom-1	Atom-2	Interatomic distance (Å)	Clash overlap (Å)
1:E:564:VAL:HG22	1:E:564:VAL:O	1.99	0.61
2:J:17:ILE:CB	2:J:37:ILE:HD13	2.27	0.61
1:C:351:PRO:HG3	1:C:441:ILE:HD11	1.80	0.61
1:F:384:ARG:HE	1:F:386:ASN:HB2	1.66	0.61
2:J:20:ARG:HH12	2:J:36:ASN:HB2	1.66	0.61
3:U:23:VAL:HG13	3:U:120:LEU:HD22	1.73	0.61
1:F:532:GLU:N	1:F:553:ASP:OD1	2.33	0.61
1:L:384:ARG:HD2	1:L:388:GLU:HB2	1.83	0.61
1:L:487:GLN:NE2	1:L:500:TYR:OH	2.27	0.61
3:U:94:LEU:HD23	3:U:122:VAL:HG12	1.83	0.61
1:A:549:GLU:OE2	1:A:551:THR:OG1	2.18	0.61
1:F:523:VAL:CG2	1:F:534:TYR:OH	2.49	0.61
3:R:83:ARG:HG3	3:R:84:LYS:HG3	1.83	0.61
1:E:368:LEU:HD12	1:E:408:VAL:HB	1.83	0.60
1:K:561:LEU:HD21	1:L:561:LEU:HG	1.81	0.60
3:V:21:PRO:HG2	3:V:118:VAL:HG12	1.83	0.60
3:R:75:ARG:NH2	3:R:93:GLN:O	2.34	0.60
2:J:43:LEU:C	2:J:43:LEU:HD23	2.21	0.60
1:K:469:SER:HB2	1:K:523:VAL:O	2.01	0.60
1:D:567:VAL:CG2	1:E:567:VAL:C	2.70	0.60
1:F:413:ILE:HG13	1:F:414:CYS:H	1.65	0.60
1:F:563:ASN:OD1	4:F:601:NAG:N2	2.35	0.60
1:K:346:ARG:O	1:K:370:THR:OG1	2.18	0.60
3:U:23:VAL:HG13	3:U:23:VAL:O	1.99	0.60
1:A:567:VAL:HG13	1:A:567:VAL:O	2.00	0.60
1:K:496:SER:HB2	1:K:499:LYS:HD3	1.83	0.60
3:V:24:LYS:HG2	3:V:120:LEU:HA	1.84	0.60
1:F:533:THR:CA	1:F:553:ASP:OD2	2.50	0.60
1:B:382:TRP:HB2	1:B:390:VAL:HG21	1.83	0.60
1:C:455:TYR:CZ	1:D:463:GLN:OE1	2.54	0.60
1:C:372:LEU:HB2	1:C:405:PHE:HB3	1.85	0.59
1:K:384:ARG:HD2	1:K:388:GLU:HB2	1.84	0.59
1:C:566:LEU:N	1:C:566:LEU:HD12	2.17	0.59
1:B:385:GLN:HG3	1:B:423:ARG:H	1.67	0.59
1:H:352:PRO:HB2	1:H:357:ILE:HD11	1.83	0.59
2:J:17:ILE:CG1	2:J:37:ILE:CG1	2.69	0.59
1:K:374:THR:HG23	1:K:405:PHE:HD1	1.65	0.59
1:K:416:ASP:O	1:K:420:SER:OG	2.13	0.59
3:V:25:VAL:H	3:V:120:LEU:HD12	1.65	0.59
3:V:76:VAL:HG12	3:V:91:VAL:HG22	1.83	0.59
1:A:561:LEU:HG	1:B:561:LEU:CD2	2.31	0.59

*Continued on next page...*

*Continued from previous page...*

Atom-1	Atom-2	Interatomic distance (Å)	Clash overlap (Å)
1:C:381:SER:HG	1:C:427:THR:HG1	1.50	0.59
1:D:567:VAL:CG2	1:E:567:VAL:CB	2.77	0.59
1:G:379:THR:HB	1:G:429:THR:O	2.02	0.59
1:G:486:VAL:HG12	1:G:538:VAL:HG13	1.83	0.59
3:S:76:VAL:HG12	3:S:91:VAL:HG22	1.84	0.59
1:C:568:MET:HE1	1:D:568:MET:HA	1.83	0.59
1:H:468:GLU:OE2	3:V:65:THR:OG1	2.20	0.59
2:J:13:LYS:HD2	2:J:67:LEU:CD1	2.32	0.59
1:G:382:TRP:HB2	1:G:390:VAL:HG21	1.83	0.59
2:J:6:VAL:CG1	2:J:18:THR:HB	2.32	0.59
2:J:13:LYS:HB3	2:J:67:LEU:CD2	2.33	0.59
1:D:562:TYR:HB2	1:E:562:TYR:HB3	1.85	0.59
1:D:564:VAL:HG12	1:D:564:VAL:O	2.03	0.59
3:V:120:LEU:HD23	3:V:120:LEU:N	2.17	0.59
1:A:566:LEU:HD12	1:A:566:LEU:N	2.18	0.59
1:B:467:ARG:HA	1:B:525:GLU:HG3	1.84	0.59
1:F:525:GLU:OE2	1:F:529:ASN:ND2	2.36	0.59
3:R:36:LYS:HE3	3:R:86:LEU:HD13	1.85	0.59
3:U:22:GLU:OE1	3:U:24:LYS:CG	2.51	0.59
3:V:25:VAL:HG21	3:V:34:THR:O	2.02	0.59
1:G:413:ILE:HG22	1:G:414:CYS:H	1.66	0.59
1:K:490:GLN:CB	1:K:495:LEU:HD21	2.32	0.59
3:S:31:GLY:O	3:S:94:LEU:HD11	1.99	0.59
3:S:48:LEU:O	3:S:61:VAL:HG22	2.03	0.59
1:E:514:ARG:HH11	1:E:514:ARG:CG	2.16	0.58
1:G:535:THR:HG22	1:G:551:THR:HG22	1.84	0.58
1:L:427:THR:OG1	1:L:438:LYS:NZ	2.29	0.58
1:G:553:ASP:OD1	1:G:556:THR:OG1	2.17	0.58
1:G:567:VAL:HB	1:H:567:VAL:HA	1.85	0.58
3:S:22:GLU:OE2	3:S:24:LYS:HG3	2.03	0.58
3:U:34:THR:HA	3:U:89:VAL:O	2.03	0.58
1:B:566:LEU:HD12	1:B:568:MET:HG2	1.86	0.58
1:K:467:ARG:C	1:K:525:GLU:HG3	2.24	0.58
1:G:541:GLU:N	1:G:541:GLU:OE1	2.36	0.58
1:K:368:LEU:HG	1:K:407:ALA:H	1.68	0.58
3:S:25:VAL:HG12	3:S:120:LEU:HD12	1.85	0.58
1:A:419:ASN:O	1:A:445:LYS:NZ	2.35	0.58
1:D:567:VAL:CB	1:E:567:VAL:CG2	2.69	0.58
1:L:346:ARG:HD2	1:L:370:THR:HG22	1.86	0.58
3:S:48:LEU:HD12	3:S:103:ALA:O	2.04	0.58
1:G:364:LYS:HE3	1:G:410:GLU:HB3	1.85	0.58

*Continued on next page...*

*Continued from previous page...*

Atom-1	Atom-2	Interatomic distance (Å)	Clash overlap (Å)
1:A:490:GLN:NE2	1:A:532:GLU:OE1	2.36	0.57
1:A:562:TYR:N	1:A:562:TYR:CD1	2.72	0.57
1:C:568:MET:CG	1:H:562:TYR:CZ	2.87	0.57
2:J:6:VAL:HG22	2:J:6:VAL:O	2.04	0.57
3:U:23:VAL:HG13	3:U:120:LEU:HD23	0.67	0.57
1:F:373:THR:HA	1:F:404:THR:HA	1.86	0.57
1:F:520:ILE:HD12	1:F:520:ILE:C	2.24	0.57
1:K:467:ARG:HD2	1:K:467:ARG:N	2.19	0.57
3:U:28:GLU:O	3:U:28:GLU:HG2	2.04	0.57
1:D:459:PRO:HG3	1:D:470:ALA:HB1	1.87	0.57
1:G:463:GLN:HE22	1:G:471:THR:HG23	1.67	0.57
1:H:561:LEU:HD12	1:H:561:LEU:O	2.04	0.57
3:S:24:LYS:HG2	3:S:119:THR:O	2.03	0.57
1:L:351:PRO:HD3	1:L:441:ILE:HG12	1.85	0.57
1:D:525:GLU:OE2	1:D:529:ASN:ND2	2.36	0.57
2:J:22:ILE:O	2:J:24:SER:N	2.38	0.57
1:L:380:ILE:HG21	1:L:409:GLY:HA3	1.85	0.57
1:C:568:MET:SD	1:H:562:TYR:HE2	2.26	0.57
1:E:482:ALA:CB	1:E:515:TYR:HD1	2.07	0.57
1:L:347:VAL:HG22	1:L:369:VAL:HG13	1.87	0.57
1:L:367:CYS:HB2	1:L:382:TRP:CZ2	2.39	0.57
2:J:6:VAL:O	2:J:6:VAL:HG13	2.04	0.57
1:K:563:ASN:O	1:L:563:ASN:HA	2.05	0.57
3:S:28:GLU:O	3:S:94:LEU:O	2.23	0.57
1:B:553:ASP:OD1	1:B:554:LYS:N	2.37	0.57
1:C:562:TYR:CD1	1:C:562:TYR:N	2.72	0.57
1:E:399:SER:HA	1:E:405:PHE:HA	1.86	0.57
2:J:16:ARG:NH2	2:J:16:ARG:HG3	2.18	0.57
1:K:490:GLN:NE2	1:K:534:TYR:CA	2.66	0.57
3:U:20:LEU:HD22	3:U:20:LEU:H	1.69	0.57
1:H:554:LYS:HE2	1:H:558:LYS:NZ	2.16	0.56
1:K:464:LEU:HD12	1:K:525:GLU:OE1	2.05	0.56
3:S:121:ASN:OD1	3:S:122:VAL:N	2.37	0.56
1:C:463:GLN:NE2	1:D:455:TYR:CE2	2.73	0.56
1:E:400:HIS:N	1:E:404:THR:O	2.37	0.56
3:R:69:LYS:HB2	3:R:72:TYR:HB2	1.87	0.56
3:U:32:SER:HB3	3:U:92:THR:HA	1.87	0.56
3:U:81:TYR:O	3:U:85:ASN:N	2.39	0.56
1:A:459:PRO:HG3	1:A:470:ALA:HB1	1.87	0.56
1:A:550:ARG:HH12	1:B:462:GLU:HG2	1.71	0.56
1:H:415:GLU:O	1:H:419:ASN:N	2.30	0.56

*Continued on next page...*

*Continued from previous page...*

Atom-1	Atom-2	Interatomic distance (Å)	Clash overlap (Å)
3:U:24:LYS:HA	3:U:120:LEU:HA	1.86	0.56
1:A:456:LEU:HD23	1:A:550:ARG:HB2	1.88	0.56
1:C:567:VAL:HG23	1:D:567:VAL:HG12	1.88	0.56
3:V:99:SER:O	3:V:99:SER:OG	2.22	0.56
1:C:561:LEU:CD1	1:D:561:LEU:HA	2.35	0.56
1:D:566:LEU:O	1:E:566:LEU:CB	2.54	0.56
1:F:351:PRO:HB2	1:F:418:TRP:HZ2	1.70	0.56
1:F:521:LEU:HD22	1:F:521:LEU:C	2.25	0.56
2:J:17:ILE:CG1	2:J:37:ILE:CD1	2.84	0.56
1:C:456:LEU:CD2	1:C:552:VAL:HB	2.36	0.56
3:S:69:LYS:HD3	3:S:70:ALA:H	1.70	0.56
1:E:452:PRO:HB3	1:E:479:PHE:HB3	1.86	0.56
1:G:451:ARG:HH12	1:G:544:PRO:HD3	1.71	0.56
3:V:81:TYR:O	3:V:86:LEU:N	2.38	0.56
1:F:459:PRO:HG3	1:F:470:ALA:HB1	1.88	0.56
1:K:472:ILE:HD11	1:K:528:TRP:CZ2	2.39	0.56
1:A:529:ASN:HA	1:A:554:LYS:HE3	1.88	0.56
1:B:546:ARG:HG3	1:B:547:VAL:HG23	1.88	0.56
1:H:426:CYS:SG	1:H:439:GLN:NE2	2.78	0.56
1:C:428:VAL:HB	1:C:437:LEU:HB2	1.88	0.55
1:G:490:GLN:NE2	1:G:491:ARG:HG3	2.21	0.55
3:V:99:SER:HB2	3:V:122:VAL:HG22	1.88	0.55
1:A:488:TRP:HZ3	1:A:521:LEU:HB2	1.71	0.55
1:A:512:PRO:HD2	3:R:66:ASN:HD22	1.72	0.55
1:D:568:MET:HE2	1:D:569:SER:H	1.70	0.55
3:V:25:VAL:CG1	3:V:120:LEU:CD1	2.83	0.55
1:C:425:THR:HA	1:C:439:GLN:O	2.07	0.55
1:E:566:LEU:HD23	1:E:566:LEU:O	2.07	0.55
1:G:490:GLN:HE21	1:G:491:ARG:HG3	1.70	0.55
1:H:562:TYR:N	1:H:562:TYR:CD1	2.72	0.55
1:A:564:VAL:CG2	1:L:568:MET:HE3	2.36	0.55
1:B:345:ILE:HB	1:B:433:LEU:HD11	1.88	0.55
3:U:20:LEU:HB3	3:U:117:LYS:HG3	1.88	0.55
1:A:487:GLN:O	1:A:488:TRP:HD1	1.90	0.55
1:D:384:ARG:NH1	1:D:389:ALA:O	2.38	0.55
1:E:565:SER:O	1:E:565:SER:OG	2.15	0.55
1:G:452:PRO:HB3	1:G:479:PHE:HB3	1.89	0.55
1:K:365:LEU:HB2	1:K:411:ALA:HB3	1.87	0.55
1:C:397:SER:HB3	1:C:407:ALA:HA	1.87	0.55
3:R:51:GLU:HA	3:R:58:CYS:HA	1.89	0.55
3:S:83:ARG:HG3	3:S:84:LYS:HG3	1.87	0.55

*Continued on next page...*

*Continued from previous page...*

Atom-1	Atom-2	Interatomic distance (Å)	Clash overlap (Å)
3:V:34:THR:HG22	3:V:90:GLU:HG3	1.89	0.55
2:J:66:ASP:OD1	2:J:66:ASP:N	2.39	0.55
1:K:467:ARG:HD2	1:K:467:ARG:H	1.72	0.55
2:J:6:VAL:CB	2:J:18:THR:HA	2.17	0.55
3:R:101:VAL:HG12	3:R:119:THR:HB	1.86	0.55
3:S:24:LYS:HE3	3:S:121:ASN:H	1.72	0.55
1:B:466:LEU:HD12	1:B:468:GLU:H	1.72	0.55
3:S:81:TYR:O	3:S:85:ASN:N	2.40	0.55
1:F:450:HIS:CE1	1:F:514:ARG:HH12	2.25	0.54
1:G:400:HIS:HE1	1:G:406:SER:HB2	1.72	0.54
2:J:43:LEU:HA	2:J:60:PHE:CZ	2.42	0.54
1:K:480:SER:HB2	1:K:481:PRO:HD3	1.90	0.54
1:L:351:PRO:HA	1:L:365:LEU:HD13	1.87	0.54
1:L:383:THR:OG1	1:L:425:THR:OG1	2.25	0.54
3:V:27:GLY:C	3:V:94:LEU:HD12	2.26	0.54
1:B:345:ILE:N	1:B:371:ASP:HB3	2.21	0.54
1:H:560:THR:CG2	1:K:559:PRO:HA	2.37	0.54
1:L:354:PHE:HA	1:L:357:ILE:HG12	1.88	0.54
1:A:565:SER:O	1:A:565:SER:OG	2.19	0.54
1:B:358:PHE:HE1	1:B:546:ARG:HD3	1.72	0.54
1:B:417:ASP:O	1:B:420:SER:OG	2.24	0.54
1:C:568:MET:HE3	1:D:568:MET:HB3	1.90	0.54
1:F:413:ILE:HG12	1:F:424:PHE:HZ	1.73	0.54
1:H:567:VAL:HG21	1:K:567:VAL:HG12	1.89	0.54
2:J:22:ILE:HG13	2:J:32:ILE:HB	1.89	0.54
1:K:466:LEU:N	1:K:466:LEU:HD23	2.23	0.54
3:S:40:PRO:HD3	3:S:46:ILE:HD13	1.89	0.54
1:E:482:ALA:CB	1:E:515:TYR:CD1	2.74	0.54
1:G:399:SER:HA	1:G:405:PHE:HA	1.90	0.54
1:G:508:GLU:CG	1:G:509:PRO:HD2	2.38	0.54
1:A:537:VAL:HG12	1:A:549:GLU:HG2	1.89	0.54
1:D:393:HIS:HD2	1:D:396:ILE:HD11	1.73	0.54
1:E:474:CYS:HB2	1:E:488:TRP:HH2	1.72	0.54
2:J:4:ARG:CZ	2:J:4:ARG:CB	2.85	0.54
1:K:347:VAL:HG23	1:K:369:VAL:HA	1.89	0.54
1:K:490:GLN:NE2	1:K:534:TYR:HA	2.22	0.54
1:E:443:ARG:HE	1:E:445:LYS:HD2	1.73	0.54
1:E:562:TYR:CE2	1:F:566:LEU:HD21	2.43	0.54
1:G:512:PRO:C	1:G:514:ARG:H	2.12	0.54
1:H:392:THR:HG22	1:H:393:HIS:H	1.73	0.54
1:K:385:GLN:HB2	1:K:423:ARG:HB2	1.90	0.54

*Continued on next page...*

*Continued from previous page...*

Atom-1	Atom-2	Interatomic distance (Å)	Clash overlap (Å)
1:K:457:LEU:HB2	1:K:473:THR:OG1	2.06	0.54
3:V:51:GLU:HA	3:V:58:CYS:HA	1.90	0.54
1:B:565:SER:O	1:B:565:SER:OG	2.21	0.53
1:D:560:THR:OG1	1:E:562:TYR:HA	2.07	0.53
1:A:544:PRO:HB3	2:J:134:TYR:CD1	2.35	0.53
1:E:400:HIS:NE2	1:E:406:SER:HB2	2.24	0.53
1:F:391:LYS:HD2	1:F:392:THR:N	2.23	0.53
1:H:383:THR:HB	1:H:387:GLY:HA2	1.90	0.53
1:K:470:ALA:HB3	1:K:528:TRP:HE1	1.72	0.53
1:K:563:ASN:HB3	1:L:563:ASN:CA	2.38	0.53
1:G:419:ASN:O	1:G:443:ARG:NH2	2.41	0.53
1:H:386:ASN:ND2	1:H:388:GLU:OE2	2.41	0.53
1:F:382:TRP:HB2	1:F:390:VAL:HG21	1.90	0.53
1:K:535:THR:OG1	1:K:550:ARG:O	2.16	0.53
1:A:556:THR:HG23	2:J:46:ARG:HH22	1.73	0.53
1:E:561:LEU:HB3	1:E:562:TYR:CD2	2.43	0.53
3:V:38:PRO:HD2	3:V:116:GLN:NE2	1.85	0.53
3:V:50:ARG:CB	3:V:102:TYR:CE1	2.86	0.53
1:B:452:PRO:HB3	1:B:479:PHE:HB3	1.90	0.53
2:J:4:ARG:HB3	2:J:4:ARG:CZ	2.37	0.53
3:V:95:THR:OG1	3:V:97:SER:OG	2.16	0.53
1:F:485:PHE:HB3	1:F:539:ALA:HB3	1.91	0.53
1:F:500:TYR:HB3	1:F:521:LEU:HB3	1.88	0.53
3:S:99:SER:HG	3:S:120:LEU:HD23	1.73	0.53
1:C:360:THR:HG22	1:C:362:SER:HB2	1.91	0.53
1:E:489:MET:O	1:E:535:THR:OG1	2.25	0.53
1:H:467:ARG:HA	1:H:525:GLU:HG2	1.91	0.53
1:L:367:CYS:HB2	1:L:382:TRP:HZ2	1.74	0.53
1:L:381:SER:HB2	1:L:427:THR:HB	1.90	0.53
1:A:345:ILE:HG21	1:A:433:LEU:HD21	1.90	0.52
1:D:567:VAL:HG23	1:E:567:VAL:C	2.29	0.52
1:E:488:TRP:CZ3	1:E:536:CYS:HB2	2.44	0.52
2:J:43:LEU:HD23	2:J:43:LEU:O	2.09	0.52
1:K:443:ARG:HG3	1:K:445:LYS:HD2	1.91	0.52
1:F:527:GLU:OE1	1:F:527:GLU:N	2.38	0.52
1:K:560:THR:HG23	1:L:560:THR:C	2.29	0.52
1:A:363:THR:HG21	1:A:415:GLU:HG3	1.90	0.52
2:J:17:ILE:HG12	2:J:37:ILE:CG1	2.34	0.52
3:V:26:GLU:CA	3:V:121:ASN:O	2.53	0.52
1:A:562:TYR:N	1:A:562:TYR:HD1	2.07	0.52
1:D:453:ASP:OD1	1:D:454:VAL:N	2.43	0.52

*Continued on next page...*

*Continued from previous page...*

Atom-1	Atom-2	Interatomic distance (Å)	Clash overlap (Å)
1:E:482:ALA:HB1	1:E:505:PRO:CG	2.35	0.52
2:J:16:ARG:HG3	2:J:16:ARG:HH21	1.73	0.52
2:J:103:TYR:CB	1:L:574:THR:HG22	2.30	0.52
3:U:34:THR:HG22	3:U:90:GLU:HB3	1.92	0.52
3:U:97:SER:O	3:U:122:VAL:HG21	2.10	0.52
3:U:111:ASP:OD1	3:U:112:ARG:NH1	2.43	0.52
1:L:384:ARG:HH21	1:L:390:VAL:HG12	1.75	0.52
1:B:372:LEU:O	1:B:405:PHE:N	2.42	0.52
1:F:413:ILE:HG12	1:F:424:PHE:CZ	2.44	0.52
1:G:384:ARG:HD3	1:G:388:GLU:HB3	1.89	0.52
2:J:43:LEU:O	2:J:43:LEU:HG	2.10	0.52
3:R:45:ARG:HD3	3:R:108:MET:HA	1.91	0.52
3:U:23:VAL:HG22	3:U:120:LEU:HD22	1.91	0.52
3:U:34:THR:OG1	3:U:34:THR:O	2.25	0.52
1:F:531:GLY:O	1:F:553:ASP:OD1	2.24	0.52
1:G:499:LYS:HE3	1:G:499:LYS:HA	1.91	0.52
1:K:432:ASP:OD1	1:K:433:LEU:N	2.43	0.52
3:S:75:ARG:NH2	3:S:93:GLN:O	2.38	0.52
1:E:568:MET:HE3	1:E:568:MET:CA	2.32	0.52
1:K:472:ILE:HD11	1:K:528:TRP:CH2	2.45	0.52
1:B:561:LEU:CD2	1:B:561:LEU:N	2.73	0.52
1:C:450:HIS:CE1	1:C:514:ARG:HH21	2.27	0.52
1:C:568:MET:HE3	1:D:568:MET:CA	2.40	0.52
1:G:354:PHE:HA	1:G:357:ILE:HG22	1.92	0.52
1:K:563:ASN:HB3	1:L:563:ASN:CB	2.40	0.52
1:L:533:THR:O	1:L:551:THR:OG1	2.27	0.52
1:A:566:LEU:HD13	1:B:566:LEU:HA	1.92	0.51
1:D:569:SER:O	1:D:569:SER:OG	2.27	0.51
1:F:508:GLU:HB3	1:F:511:ALA:HB3	1.92	0.51
1:K:351:PRO:HA	1:K:365:LEU:HD13	1.90	0.51
1:B:379:THR:HB	1:B:429:THR:H	1.75	0.51
1:C:416:ASP:OD1	1:C:417:ASP:N	2.43	0.51
1:D:345:ILE:HG13	1:D:372:LEU:HD11	1.90	0.51
1:D:427:THR:HG23	1:D:438:LYS:HZ1	1.74	0.51
1:E:461:ARG:O	1:E:461:ARG:NH1	2.43	0.51
1:E:501:VAL:HG21	1:F:509:PRO:HD3	1.92	0.51
1:F:523:VAL:HG13	1:F:523:VAL:O	2.11	0.51
1:L:508:GLU:HB2	1:L:511:ALA:O	2.10	0.51
1:A:566:LEU:CD1	1:A:566:LEU:N	2.73	0.51
1:E:383:THR:HB	1:E:387:GLY:HA2	1.92	0.51
1:E:518:HIS:CG	1:F:518:HIS:ND1	2.78	0.51

*Continued on next page...*



*Continued from previous page...*

Atom-1	Atom-2	Interatomic distance (Å)	Clash overlap (Å)
2:J:49:ILE:HG13	2:J:103:TYR:HE1	1.76	0.51
3:U:34:THR:CB	3:U:88:LEU:HD12	2.38	0.51
1:L:400:HIS:N	1:L:404:THR:O	2.37	0.51
1:A:472:ILE:HD11	1:A:528:TRP:CD1	2.46	0.51
1:C:566:LEU:N	1:C:566:LEU:CD1	2.73	0.51
1:C:568:MET:O	1:C:568:MET:HG2	2.10	0.51
1:G:459:PRO:HG3	1:G:470:ALA:HB1	1.93	0.51
2:J:102:THR:CB	1:L:575:CYS:SG	2.98	0.51
1:C:455:TYR:CE1	1:D:463:GLN:OE1	2.64	0.51
1:D:480:SER:HB3	1:D:481:PRO:HD3	1.93	0.51
1:E:433:LEU:HD22	1:E:436:PRO:HA	1.92	0.51
1:A:466:LEU:HD12	1:A:468:GLU:H	1.75	0.51
1:A:471:THR:HA	1:A:521:LEU:O	2.11	0.51
1:D:421:GLY:N	1:D:443:ARG:HH12	2.09	0.51
1:D:449:LEU:O	1:D:450:HIS:ND1	2.44	0.51
1:D:490:GLN:HG2	1:D:491:ARG:HG3	1.93	0.51
1:H:419:ASN:HA	1:H:443:ARG:HH22	1.75	0.51
3:R:75:ARG:NE	3:R:93:GLN:OE1	2.39	0.51
3:V:24:LYS:HE2	3:V:121:ASN:CB	2.24	0.51
1:A:349:ALA:HB2	1:A:439:GLN:HB3	1.93	0.51
1:D:452:PRO:HG3	1:D:540:HIS:HB3	1.92	0.51
1:E:514:ARG:CG	1:E:514:ARG:NH1	2.73	0.51
1:F:508:GLU:OE1	1:F:511:ALA:N	2.44	0.51
1:C:453:ASP:OD1	1:C:453:ASP:N	2.43	0.51
1:E:482:ALA:HB2	1:E:515:TYR:CE1	2.41	0.51
2:J:17:ILE:HG13	2:J:36:ASN:N	2.26	0.51
1:L:370:THR:OG1	1:L:400:HIS:NE2	2.42	0.51
1:E:474:CYS:HB2	1:E:488:TRP:CZ2	2.44	0.50
2:J:41:VAL:HG22	2:J:62:TYR:OH	2.10	0.50
1:C:486:VAL:HG22	1:C:538:VAL:HG22	1.93	0.50
1:D:567:VAL:HG23	1:E:567:VAL:CB	2.37	0.50
1:G:400:HIS:CE1	1:G:406:SER:HB2	2.46	0.50
3:S:36:LYS:C	3:S:116:GLN:HE22	2.00	0.50
3:U:47:TYR:OH	3:U:110:THR:O	2.26	0.50
1:A:463:GLN:HG2	1:B:455:TYR:CZ	2.47	0.50
1:G:367:CYS:SG	1:G:382:TRP:NE1	2.84	0.50
3:V:27:GLY:CA	3:V:94:LEU:HD12	2.39	0.50
1:A:450:HIS:H	1:A:480:SER:HB3	1.77	0.50
1:G:459:PRO:HD3	1:G:472:ILE:HG13	1.93	0.50
1:E:566:LEU:HD13	1:F:562:TYR:CE2	2.47	0.50
1:H:553:ASP:OD1	1:H:554:LYS:N	2.44	0.50

*Continued on next page...*



*Continued from previous page...*

Atom-1	Atom-2	Interatomic distance (Å)	Clash overlap (Å)
3:V:24:LYS:CA	3:V:120:LEU:HB2	2.36	0.50
1:C:384:ARG:NH1	1:C:388:GLU:HB2	2.26	0.50
1:C:568:MET:CE	1:C:568:MET:N	2.73	0.50
1:F:358:PHE:O	1:F:361:LYS:NZ	2.44	0.50
1:F:380:ILE:HD12	1:F:428:VAL:HG12	1.94	0.50
1:G:511:ALA:HB1	3:V:66:ASN:ND2	2.16	0.50
2:J:67:LEU:N	2:J:67:LEU:HD12	2.26	0.50
3:U:75:ARG:NE	3:U:93:GLN:OE1	2.40	0.50
3:V:50:ARG:CG	3:V:102:TYR:CD1	2.80	0.50
2:J:8:VAL:HB	2:J:68:CYS:HA	1.93	0.50
1:K:380:ILE:HG12	1:K:428:VAL:HG12	1.94	0.50
1:K:541:GLU:OE1	1:K:541:GLU:N	2.44	0.50
1:D:379:THR:HB	1:D:429:THR:HG23	1.94	0.50
1:D:467:ARG:HG2	1:D:467:ARG:HH11	1.76	0.50
1:G:423:ARG:HA	1:G:442:SER:OG	2.11	0.50
1:A:357:ILE:HG23	1:A:363:THR:HG22	1.94	0.50
1:A:568:MET:HG3	1:A:571:THR:HG22	1.93	0.50
1:F:379:THR:HB	1:F:429:THR:OG1	2.12	0.50
1:H:358:PHE:HD1	1:H:361:LYS:HZ1	1.60	0.50
1:K:511:ALA:HB1	1:K:514:ARG:HE	1.77	0.50
1:E:357:ILE:HD11	1:E:415:GLU:HG3	1.94	0.49
1:K:493:GLN:HB2	1:K:494:PRO:HD2	1.94	0.49
3:U:29:LEU:H	3:U:29:LEU:CD1	2.10	0.49
3:U:96:GLU:OE2	3:U:123:HIS:HD2	1.95	0.49
1:C:456:LEU:CD2	1:C:552:VAL:CG1	2.90	0.49
1:F:533:THR:N	1:F:553:ASP:OD2	2.43	0.49
1:G:380:ILE:HG22	1:G:428:VAL:HG22	1.94	0.49
1:G:463:GLN:NE2	1:G:469:SER:O	2.40	0.49
1:H:367:CYS:HB2	1:H:382:TRP:CZ2	2.47	0.49
1:K:379:THR:OG1	1:K:429:THR:O	2.29	0.49
1:E:489:MET:HB3	1:E:535:THR:OG1	2.13	0.49
2:J:12:CYS:SG	2:J:13:LYS:N	2.85	0.49
2:J:17:ILE:CG1	2:J:37:ILE:HD13	2.41	0.49
1:B:456:LEU:HD23	1:B:552:VAL:HG13	1.93	0.49
1:D:535:THR:HG22	1:D:551:THR:HB	1.94	0.49
2:J:134:TYR:C	2:J:134:TYR:CD2	2.85	0.49
1:K:467:ARG:NE	1:K:467:ARG:HA	2.28	0.49
1:C:540:HIS:CD2	1:C:542:ALA:H	2.30	0.49
1:F:456:LEU:HD11	1:F:536:CYS:SG	2.53	0.49
1:L:382:TRP:CZ3	1:L:424:PHE:HB3	2.48	0.49
3:R:48:LEU:HD11	3:R:102:TYR:HB3	1.94	0.49

*Continued on next page...*

*Continued from previous page...*

Atom-1	Atom-2	Interatomic distance (Å)	Clash overlap (Å)
3:V:55:SER:OG	3:V:57:THR:OG1	2.17	0.49
1:C:503:SER:OG	1:C:504:ALA:N	2.45	0.49
1:K:467:ARG:NH1	1:K:467:ARG:CG	2.73	0.49
3:R:75:ARG:NH2	3:R:95:THR:HG22	2.27	0.49
3:U:36:LYS:HG2	3:U:86:LEU:HD22	1.94	0.49
3:U:83:ARG:HG3	3:U:84:LYS:HG3	1.94	0.49
1:D:566:LEU:O	1:E:566:LEU:HA	2.13	0.49
1:H:560:THR:CG2	1:K:560:THR:H	2.23	0.49
2:J:17:ILE:HB	2:J:37:ILE:CD1	2.37	0.49
1:K:351:PRO:HB3	1:K:441:ILE:HG21	1.95	0.49
1:L:352:PRO:HD3	1:L:365:LEU:HD22	1.95	0.49
3:S:36:LYS:O	3:S:116:GLN:CD	2.47	0.49
3:U:37:CYS:HB2	3:U:87:PHE:HB3	1.94	0.49
3:V:25:VAL:HG12	3:V:120:LEU:CD1	2.43	0.49
1:D:400:HIS:HD2	1:D:401:PRO:HD2	1.77	0.49
1:K:393:HIS:HB3	1:K:410:GLU:H	1.77	0.49
3:U:24:LYS:CA	3:U:120:LEU:CB	2.64	0.49
1:F:488:TRP:CH2	1:F:521:LEU:HD12	2.48	0.49
1:H:553:ASP:O	1:H:556:THR:OG1	2.29	0.49
1:A:566:LEU:HD11	1:B:566:LEU:CA	2.42	0.48
1:E:433:LEU:HD13	1:E:435:SER:C	2.33	0.48
1:G:350:ILE:HD11	1:G:368:LEU:HD12	1.95	0.48
1:H:352:PRO:HD3	1:H:365:LEU:HB3	1.95	0.48
2:J:42:PRO:HG2	2:J:45:ASN:OD1	2.12	0.48
1:K:507:PRO:HA	1:K:515:TYR:HD1	1.78	0.48
1:L:500:TYR:HB3	1:L:521:LEU:HD13	1.94	0.48
1:K:362:SER:O	1:K:364:LYS:HG2	2.14	0.48
3:S:105:GLY:HA2	3:S:113:GLY:O	2.12	0.48
1:B:347:VAL:HG22	1:B:369:VAL:HG13	1.96	0.48
1:K:419:ASN:HA	1:K:443:ARG:HE	1.78	0.48
3:U:19:ILE:HD13	3:U:21:PRO:HD3	1.93	0.48
1:A:452:PRO:HB3	1:A:479:PHE:HB3	1.95	0.48
1:B:417:ASP:OD1	1:B:417:ASP:N	2.46	0.48
1:B:511:ALA:HB1	1:B:514:ARG:HD2	1.96	0.48
2:J:103:TYR:HB2	1:L:574:THR:CG2	2.29	0.48
1:A:352:PRO:HD3	1:A:365:LEU:HA	1.94	0.48
1:G:347:VAL:HG21	1:G:428:VAL:HG21	1.95	0.48
3:S:50:ARG:CG	3:S:50:ARG:NH1	2.73	0.48
1:A:488:TRP:CZ3	1:A:521:LEU:HB2	2.48	0.48
1:F:524:SER:OG	1:F:526:GLU:OE1	2.23	0.48
3:V:24:LYS:C	3:V:120:LEU:HB3	2.34	0.48

*Continued on next page...*

*Continued from previous page...*

Atom-1	Atom-2	Interatomic distance (Å)	Clash overlap (Å)
1:D:493:GLN:HG2	3:U:42:MET:HE1	1.95	0.48
1:K:467:ARG:HG3	1:K:467:ARG:NH1	2.22	0.48
1:E:354:PHE:HA	1:E:357:ILE:HG22	1.95	0.48
1:E:378:VAL:HA	1:E:430:HIS:HD1	1.77	0.48
1:E:532:GLU:OE1	1:E:532:GLU:N	2.39	0.48
1:G:400:HIS:ND1	1:G:404:THR:HG23	2.29	0.48
2:J:8:VAL:CB	2:J:68:CYS:HA	2.43	0.48
1:K:510:GLN:HB2	1:L:522:THR:HG21	1.96	0.48
1:L:572:ALA:C	1:L:574:THR:H	2.17	0.48
1:D:526:GLU:OE1	1:D:526:GLU:N	2.46	0.48
1:K:461:ARG:NH1	1:K:464:LEU:HD23	2.29	0.48
1:L:457:LEU:HB2	1:L:473:THR:HG23	1.96	0.48
3:U:21:PRO:HB2	3:U:118:VAL:HG12	1.96	0.48
3:U:45:ARG:HG3	3:U:64:THR:HB	1.95	0.48
1:A:352:PRO:HD2	1:A:418:TRP:CZ2	2.49	0.47
1:C:561:LEU:HD11	1:D:560:THR:O	2.14	0.47
1:E:449:LEU:HA	1:E:480:SER:O	2.14	0.47
1:E:455:TYR:HD2	1:F:463:GLN:HE21	1.61	0.47
1:K:455:TYR:CE2	1:L:463:GLN:HB3	2.49	0.47
1:L:532:GLU:HB2	1:L:534:TYR:CZ	2.49	0.47
3:R:76:VAL:HG12	3:R:91:VAL:HG22	1.96	0.47
1:D:543:LEU:HB2	1:D:546:ARG:HA	1.95	0.47
1:F:413:ILE:HG13	1:F:414:CYS:N	2.28	0.47
1:A:494:PRO:HB2	2:J:116:VAL:HG13	1.95	0.47
1:C:550:ARG:NH1	1:D:462:GLU:OE2	2.45	0.47
1:D:453:ASP:OD2	1:D:455:TYR:OH	2.29	0.47
1:F:523:VAL:HG21	1:F:534:TYR:CZ	2.49	0.47
1:A:365:LEU:HD13	1:A:418:TRP:HZ3	1.79	0.47
1:A:564:VAL:HB	2:J:43:LEU:HD12	1.96	0.47
1:A:566:LEU:CD1	1:B:566:LEU:CA	2.93	0.47
3:U:32:SER:HA	3:U:94:LEU:CD1	2.44	0.47
3:V:24:LYS:NZ	3:V:121:ASN:HB2	2.28	0.47
3:V:80:GLN:CD	3:V:80:GLN:H	2.17	0.47
1:B:564:VAL:HG11	1:K:568:MET:SD	2.54	0.47
1:L:429:THR:HG22	1:L:436:PRO:HB3	1.96	0.47
3:U:20:LEU:HB3	3:U:117:LYS:CG	2.44	0.47
1:C:567:VAL:HG23	1:D:567:VAL:O	2.14	0.47
2:J:37:ILE:HD11	2:J:64:LEU:HD21	1.96	0.47
1:L:451:ARG:NE	1:L:542:ALA:O	2.46	0.47
3:S:26:GLU:O	3:S:122:VAL:C	2.53	0.47
1:A:568:MET:HE3	1:B:568:MET:HB2	1.96	0.47

*Continued on next page...*

*Continued from previous page...*

Atom-1	Atom-2	Interatomic distance (Å)	Clash overlap (Å)
1:F:372:LEU:HD13	1:F:430:HIS:CG	2.49	0.47
1:K:353:SER:O	1:K:357:ILE:HG23	2.14	0.47
1:L:382:TRP:HZ3	1:L:424:PHE:HB3	1.80	0.47
3:S:41:GLU:HB3	3:S:42:MET:HE3	1.89	0.47
1:C:456:LEU:HD23	1:C:552:VAL:HB	1.97	0.47
1:D:483:ASP:OD1	1:D:484:VAL:N	2.48	0.47
1:D:532:GLU:HB2	1:D:534:TYR:CE2	2.50	0.47
1:H:399:SER:OG	1:H:404:THR:O	2.30	0.47
1:K:363:THR:O	1:K:364:LYS:HE2	2.15	0.47
1:L:456:LEU:HD22	1:L:552:VAL:HB	1.96	0.47
1:F:430:HIS:HD2	1:F:432:ASP:H	1.61	0.47
1:H:345:ILE:O	1:H:346:ARG:NH1	2.47	0.47
1:H:414:CYS:SG	1:H:415:GLU:N	2.88	0.47
2:J:6:VAL:HB	2:J:18:THR:CB	2.42	0.47
2:J:14:CYS:SG	2:J:40:ILE:O	2.73	0.47
2:J:32:ILE:HG23	1:L:561:LEU:HD13	1.97	0.47
1:K:449:LEU:HD12	1:K:481:PRO:HG2	1.97	0.47
1:L:432:ASP:OD1	1:L:433:LEU:N	2.48	0.47
3:V:24:LYS:HE3	3:V:121:ASN:N	2.29	0.47
3:V:40:PRO:O	3:V:41:GLU:HG3	2.15	0.47
3:V:101:VAL:HG13	3:V:101:VAL:O	2.15	0.47
1:F:564:VAL:HA	1:G:564:VAL:O	2.15	0.46
1:H:364:LYS:HD3	1:H:411:ALA:O	2.14	0.46
3:R:94:LEU:C	3:R:94:LEU:HD23	2.34	0.46
3:U:51:GLU:HA	3:U:58:CYS:HA	1.95	0.46
1:C:456:LEU:CD2	1:C:552:VAL:HG11	2.45	0.46
2:J:43:LEU:C	2:J:43:LEU:CD2	2.83	0.46
3:U:20:LEU:N	3:U:20:LEU:CD2	2.73	0.46
1:A:385:GLN:HB3	1:A:423:ARG:HB3	1.97	0.46
1:G:543:LEU:HB2	1:G:546:ARG:HA	1.97	0.46
1:H:391:LYS:NZ	1:H:394:THR:OG1	2.49	0.46
1:H:543:LEU:HB2	1:H:546:ARG:HA	1.98	0.46
1:L:345:ILE:HG23	1:L:372:LEU:HD21	1.97	0.46
1:L:372:LEU:HD12	1:L:376:ASP:HA	1.97	0.46
3:S:25:VAL:CG1	3:S:120:LEU:HD12	2.45	0.46
1:A:540:HIS:H	1:A:543:LEU:HD12	1.80	0.46
1:D:425:THR:HG22	1:D:440:THR:HG22	1.97	0.46
1:F:442:SER:OG	1:F:443:ARG:N	2.48	0.46
1:L:352:PRO:HB3	1:L:364:LYS:H	1.80	0.46
3:S:24:LYS:HB3	3:S:24:LYS:HE2	1.33	0.46
3:U:68:ILE:HG21	3:U:73:LYS:HA	1.98	0.46

*Continued on next page...*

*Continued from previous page...*

Atom-1	Atom-2	Interatomic distance (Å)	Clash overlap (Å)
3:V:24:LYS:C	3:V:120:LEU:CB	2.84	0.46
1:F:497:PRO:HA	1:F:500:TYR:CE1	2.51	0.46
1:F:511:ALA:HB1	1:F:514:ARG:HG3	1.98	0.46
1:H:347:VAL:HG11	1:H:439:GLN:NE2	2.31	0.46
1:A:488:TRP:NE1	1:A:536:CYS:SG	2.89	0.46
1:E:566:LEU:HD23	1:E:566:LEU:N	2.30	0.46
1:F:480:SER:HB3	1:F:481:PRO:HD3	1.98	0.46
2:J:16:ARG:HH21	2:J:16:ARG:CG	2.29	0.46
2:J:41:VAL:HG12	2:J:43:LEU:N	2.31	0.46
1:K:385:GLN:N	1:K:422:GLU:OE2	2.49	0.46
1:K:469:SER:CA	1:K:523:VAL:O	2.64	0.46
1:L:372:LEU:HB3	1:L:430:HIS:CE1	2.51	0.46
3:S:99:SER:OG	3:S:120:LEU:C	2.52	0.46
1:D:423:ARG:HB3	1:D:442:SER:HB2	1.97	0.46
1:E:369:VAL:HG11	1:E:428:VAL:HG11	1.98	0.46
1:E:562:TYR:CD1	1:E:562:TYR:O	2.69	0.46
3:R:29:LEU:HG	3:R:93:GLN:HE21	1.80	0.46
3:S:21:PRO:HD2	3:S:116:GLN:HA	1.97	0.46
3:U:34:THR:HG22	3:U:90:GLU:CB	2.46	0.46
1:B:549:GLU:O	1:B:550:ARG:HD3	2.16	0.46
1:C:520:ILE:HD11	1:D:518:HIS:NE2	2.31	0.46
1:D:418:TRP:O	1:D:443:ARG:NH1	2.49	0.46
3:V:27:GLY:HA3	3:V:94:LEU:CD1	2.44	0.46
2:J:5:ILE:HD13	2:J:5:ILE:N	2.30	0.46
2:J:17:ILE:HA	2:J:36:ASN:O	2.15	0.46
1:L:376:ASP:HB2	1:L:407:ALA:HB3	1.98	0.46
3:U:22:GLU:CG	3:U:119:THR:O	2.60	0.46
3:V:50:ARG:CA	3:V:102:TYR:CD1	2.95	0.46
1:D:567:VAL:CG2	1:E:567:VAL:HG22	2.23	0.46
1:E:485:PHE:O	1:E:485:PHE:CG	2.69	0.46
1:E:566:LEU:HD22	1:F:562:TYR:HE2	1.79	0.46
1:F:461:ARG:O	1:F:461:ARG:NH1	2.49	0.46
1:F:532:GLU:O	1:F:553:ASP:OD1	2.34	0.46
1:L:505:PRO:HA	1:L:517:ALA:HB2	1.97	0.46
1:A:463:GLN:NE2	1:A:469:SER:O	2.45	0.45
1:H:554:LYS:HZ3	1:H:558:LYS:NZ	2.13	0.45
1:D:457:LEU:HB2	1:D:473:THR:CG2	2.46	0.45
1:G:413:ILE:HG22	1:G:414:CYS:N	2.32	0.45
1:H:354:PHE:HA	1:H:357:ILE:HB	1.98	0.45
3:S:78:LEU:HD12	3:S:87:PHE:CZ	2.51	0.45
1:B:352:PRO:HB2	1:B:357:ILE:HD11	1.98	0.45

*Continued on next page...*

*Continued from previous page...*

Atom-1	Atom-2	Interatomic distance (Å)	Clash overlap (Å)
1:B:461:ARG:HD2	1:B:461:ARG:HA	1.78	0.45
1:E:485:PHE:O	1:E:485:PHE:CD2	2.70	0.45
1:G:561:LEU:O	1:H:561:LEU:HB2	2.16	0.45
1:A:372:LEU:H	1:A:372:LEU:HD23	1.81	0.45
2:J:6:VAL:HB	2:J:18:THR:N	2.30	0.45
1:K:378:VAL:HG12	1:K:430:HIS:ND1	2.32	0.45
3:S:32:SER:OG	3:S:90:GLU:OE1	2.30	0.45
1:B:369:VAL:HB	1:B:406:SER:HA	1.97	0.45
1:H:507:PRO:HA	1:H:515:TYR:CD1	2.51	0.45
2:J:13:LYS:HB3	2:J:67:LEU:HD23	1.98	0.45
1:D:567:VAL:HB	1:E:567:VAL:CG2	2.46	0.45
1:F:531:GLY:O	1:F:553:ASP:CG	2.55	0.45
1:A:465:ASN:HA	1:A:467:ARG:HH11	1.81	0.45
1:C:474:CYS:HB2	1:C:488:TRP:CZ2	2.52	0.45
2:J:116:VAL:HG23	2:J:117:TYR:N	2.31	0.45
1:C:425:THR:HG21	1:C:438:LYS:HE3	1.99	0.45
1:D:489:MET:HB3	1:D:535:THR:OG1	2.17	0.45
2:J:134:TYR:CD2	2:J:134:TYR:O	2.70	0.45
1:K:459:PRO:HD3	1:K:472:ILE:HD13	1.99	0.45
1:K:523:VAL:HG21	1:K:534:TYR:CE2	2.52	0.45
3:S:100:GLY:O	3:S:119:THR:OG1	2.21	0.45
3:V:102:TYR:O	3:V:117:LYS:HA	2.17	0.45
1:A:567:VAL:HG21	1:B:567:VAL:CG1	2.35	0.45
1:D:354:PHE:CE1	1:D:541:GLU:HB3	2.52	0.45
1:F:462:GLU:OE1	1:F:462:GLU:N	2.46	0.45
3:S:63:SER:OG	3:S:64:THR:N	2.50	0.45
1:C:362:SER:O	1:C:364:LYS:HG3	2.17	0.45
1:C:382:TRP:CE2	1:C:426:CYS:HB2	2.52	0.45
1:C:382:TRP:CZ2	1:C:426:CYS:HB2	2.52	0.45
1:C:405:PHE:HE1	1:C:407:ALA:HB2	1.81	0.45
1:D:382:TRP:CD2	1:D:426:CYS:HB3	2.52	0.45
2:J:21:ILE:CG1	1:L:555:SER:HA	2.47	0.45
2:J:35:ARG:HD3	2:J:35:ARG:HA	1.84	0.45
1:L:545:ASN:HB3	1:L:547:VAL:HB	1.99	0.45
3:U:30:GLY:C	3:U:92:THR:O	2.54	0.45
3:V:24:LYS:HZ1	3:V:121:ASN:ND2	2.15	0.45
1:G:413:ILE:HG21	1:G:424:PHE:CE2	2.53	0.44
1:H:392:THR:HG22	1:H:393:HIS:N	2.32	0.44
1:H:560:THR:HG22	1:K:560:THR:N	2.28	0.44
1:H:560:THR:O	1:H:560:THR:OG1	2.24	0.44
3:V:37:CYS:HB2	3:V:87:PHE:HB3	1.99	0.44

*Continued on next page...*

*Continued from previous page...*

Atom-1	Atom-2	Interatomic distance (Å)	Clash overlap (Å)
1:B:508:GLU:OE2	1:B:516:PHE:HB3	2.17	0.44
1:C:568:MET:CE	1:C:568:MET:C	2.85	0.44
1:E:352:PRO:HD3	1:E:365:LEU:HB3	1.98	0.44
1:E:491:ARG:HH21	1:E:532:GLU:HB2	1.82	0.44
1:G:520:ILE:HD11	1:H:518:HIS:NE2	2.32	0.44
1:E:450:HIS:HB2	1:E:480:SER:OG	2.17	0.44
1:E:512:PRO:HD2	3:U:66:ASN:ND2	2.32	0.44
1:F:427:THR:HG23	1:F:438:LYS:HD3	1.99	0.44
1:G:364:LYS:HZ2	1:G:412:SER:HB2	1.82	0.44
1:G:418:TRP:O	1:G:443:ARG:NE	2.50	0.44
1:H:419:ASN:HA	1:H:443:ARG:NH2	2.32	0.44
1:L:572:ALA:C	1:L:574:THR:N	2.70	0.44
3:R:32:SER:HA	3:R:91:VAL:O	2.16	0.44
1:C:561:LEU:HD13	1:C:561:LEU:HA	1.65	0.44
1:D:364:LYS:HD2	1:D:410:GLU:HB2	2.00	0.44
1:F:381:SER:HA	1:F:393:HIS:HE1	1.83	0.44
1:H:490:GLN:HE21	1:H:532:GLU:HG3	1.83	0.44
1:C:526:GLU:O	1:C:530:THR:HG23	2.17	0.44
1:E:415:GLU:OE1	1:E:415:GLU:N	2.50	0.44
1:F:351:PRO:HB3	1:F:441:ILE:HD12	2.00	0.44
2:J:28:PRO:O	2:J:30:GLU:N	2.49	0.44
1:B:462:GLU:HA	1:B:465:ASN:ND2	2.32	0.44
1:D:384:ARG:HA	1:D:424:PHE:HD1	1.82	0.44
1:D:508:GLU:OE2	1:D:516:PHE:HB3	2.17	0.44
3:S:69:LYS:HB3	3:S:72:TYR:HD2	1.83	0.44
1:A:475:LEU:HD13	1:A:518:HIS:CE1	2.53	0.44
1:F:347:VAL:HG22	1:F:369:VAL:HG13	2.00	0.44
1:F:375:TYR:HD2	1:F:430:HIS:HE2	1.66	0.44
1:F:491:ARG:HH11	3:V:42:MET:HG2	1.82	0.44
2:J:21:ILE:HG12	1:L:555:SER:HA	1.99	0.44
3:U:19:ILE:CD1	3:U:21:PRO:HD3	2.48	0.44
1:A:562:TYR:CD2	2:J:43:LEU:CD1	2.99	0.44
1:B:497:PRO:HA	1:B:500:TYR:CZ	2.53	0.44
1:C:566:LEU:CD1	1:C:566:LEU:H	2.30	0.44
1:D:481:PRO:HD2	1:D:540:HIS:CE1	2.51	0.44
1:F:349:ALA:HB3	1:F:441:ILE:HG21	2.00	0.44
1:G:423:ARG:HA	1:G:442:SER:HG	1.83	0.44
1:H:567:VAL:CG2	1:K:567:VAL:HG12	2.48	0.44
2:J:14:CYS:HB2	2:J:40:ILE:H	1.83	0.44
3:S:28:GLU:HB3	3:S:29:LEU:H	1.58	0.44
1:A:425:THR:HB	1:A:438:LYS:HE3	2.00	0.44

*Continued on next page...*



*Continued from previous page...*

Atom-1	Atom-2	Interatomic distance (Å)	Clash overlap (Å)
1:A:488:TRP:HZ3	1:A:521:LEU:CB	2.30	0.44
1:E:430:HIS:H	1:E:433:LEU:CD2	2.30	0.44
1:G:510:GLN:OE1	1:G:510:GLN:HA	2.10	0.44
2:J:13:LYS:HE2	2:J:101:TYR:OH	2.17	0.44
1:K:354:PHE:HA	1:K:357:ILE:HG12	2.00	0.44
3:S:24:LYS:HA	3:S:120:LEU:CB	2.48	0.44
1:E:443:ARG:NE	1:E:445:LYS:HZ2	2.16	0.43
1:F:491:ARG:HD3	3:V:44:VAL:HG11	2.00	0.43
1:K:393:HIS:HA	1:K:410:GLU:HB2	2.00	0.43
1:K:467:ARG:HH11	1:K:467:ARG:CG	2.18	0.43
1:A:443:ARG:HD2	1:A:445:LYS:HZ2	1.82	0.43
1:A:499:LYS:HB3	1:A:521:LEU:HD11	2.00	0.43
1:A:544:PRO:HG3	2:J:134:TYR:HD1	1.83	0.43
1:A:562:TYR:HD2	2:J:43:LEU:HD11	1.76	0.43
1:A:568:MET:HA	2:J:62:TYR:HB2	1.99	0.43
1:D:368:LEU:HB2	1:D:408:VAL:HG12	2.00	0.43
1:D:450:HIS:HB2	1:D:480:SER:H	1.83	0.43
1:D:568:MET:HE1	1:E:568:MET:HE1	1.99	0.43
1:E:487:GLN:O	1:E:537:VAL:HG22	2.18	0.43
1:G:512:PRO:C	1:G:514:ARG:N	2.70	0.43
1:K:452:PRO:HB3	1:K:479:PHE:HB3	2.01	0.43
1:K:490:GLN:NE2	1:K:534:TYR:N	2.66	0.43
1:K:563:ASN:HB3	1:L:563:ASN:HB3	1.99	0.43
1:L:534:TYR:HB2	1:L:552:VAL:O	2.17	0.43
1:A:567:VAL:CG2	1:B:567:VAL:HG11	2.40	0.43
1:B:561:LEU:HD23	1:B:561:LEU:N	2.32	0.43
3:R:95:THR:O	3:R:95:THR:OG1	2.32	0.43
3:U:96:GLU:OE2	3:U:123:HIS:CD2	2.71	0.43
3:V:51:GLU:OE2	3:V:57:THR:O	2.36	0.43
1:A:489:MET:SD	1:A:489:MET:N	2.91	0.43
1:C:506:MET:HB2	1:C:516:PHE:CE1	2.54	0.43
1:F:461:ARG:HH12	1:F:465:ASN:CG	2.21	0.43
1:G:378:VAL:HG12	1:G:430:HIS:CD2	2.53	0.43
1:G:489:MET:HE3	1:G:489:MET:HA	2.00	0.43
1:H:487:GLN:HG3	1:H:537:VAL:HG13	1.99	0.43
1:K:467:ARG:HB3	1:K:467:ARG:CZ	2.48	0.43
3:U:22:GLU:CD	3:U:24:LYS:HG2	2.38	0.43
3:U:37:CYS:HA	3:U:116:GLN:NE2	2.33	0.43
1:C:365:LEU:HD23	1:C:365:LEU:H	1.84	0.43
1:G:351:PRO:HA	1:G:365:LEU:HD13	1.99	0.43
1:C:489:MET:O	1:C:535:THR:OG1	2.27	0.43

*Continued on next page...*



*Continued from previous page...*

Atom-1	Atom-2	Interatomic distance (Å)	Clash overlap (Å)
1:G:366:THR:HG23	1:G:408:VAL:HG13	2.01	0.43
1:G:497:PRO:HA	1:G:500:TYR:CZ	2.53	0.43
2:J:108:CYS:HB2	2:J:133:CYS:HB3	1.70	0.43
1:L:571:THR:C	1:L:573:GLY:H	2.22	0.43
2:J:13:LYS:HE2	2:J:101:TYR:CZ	2.54	0.43
1:K:566:LEU:C	1:K:566:LEU:CD2	2.85	0.43
1:L:451:ARG:HG3	1:L:452:PRO:HD2	2.00	0.43
3:U:24:LYS:H	3:U:24:LYS:HG3	1.53	0.43
1:K:469:SER:HA	1:K:523:VAL:O	2.19	0.43
1:B:564:VAL:O	1:C:564:VAL:HA	2.18	0.43
1:C:568:MET:HG2	1:H:562:TYR:CZ	2.53	0.43
1:F:553:ASP:O	1:F:556:THR:HG23	2.18	0.43
1:F:567:VAL:HG23	1:G:567:VAL:HG13	2.00	0.43
1:H:493:GLN:OE1	1:K:451:ARG:NH1	2.46	0.43
3:U:32:SER:HA	3:U:94:LEU:HD11	2.01	0.43
1:A:427:THR:HB	1:A:438:LYS:NZ	2.33	0.43
1:G:478:GLY:HA2	1:G:514:ARG:HD3	2.01	0.43
1:H:554:LYS:HZ1	1:H:558:LYS:NZ	2.15	0.43
3:U:50:ARG:HH11	3:U:52:MET:HE1	1.84	0.43
1:K:562:TYR:HB3	1:K:563:ASN:H	1.64	0.42
3:R:79:LYS:HB2	3:R:88:LEU:HB2	2.00	0.42
3:S:47:TYR:OH	3:S:110:THR:HA	2.19	0.42
1:C:367:CYS:HB2	1:C:382:TRP:CZ2	2.54	0.42
1:C:456:LEU:HD22	1:C:552:VAL:HB	2.00	0.42
1:G:400:HIS:HD1	1:G:404:THR:HG23	1.84	0.42
1:H:368:LEU:HB3	1:H:408:VAL:HG12	2.00	0.42
1:H:488:TRP:CG	1:H:521:LEU:HD12	2.54	0.42
2:J:5:ILE:HD12	2:J:5:ILE:HA	1.78	0.42
1:L:372:LEU:HD22	1:L:430:HIS:CD2	2.54	0.42
3:R:79:LYS:HA	3:R:79:LYS:HD3	1.82	0.42
1:D:493:GLN:OE1	1:D:493:GLN:N	2.52	0.42
1:K:391:LYS:NZ	1:K:410:GLU:HB3	2.34	0.42
1:K:421:GLY:O	1:K:423:ARG:NH1	2.53	0.42
1:K:566:LEU:HD23	1:L:566:LEU:HG	2.00	0.42
3:S:44:VAL:HG22	3:S:107:GLY:HA2	2.02	0.42
3:V:19:ILE:HD13	3:V:116:GLN:HB3	1.99	0.42
3:V:80:GLN:NE2	3:V:80:GLN:C	2.73	0.42
1:D:566:LEU:O	1:D:566:LEU:HD12	2.20	0.42
1:G:523:VAL:HG21	1:G:534:TYR:OH	2.19	0.42
1:H:451:ARG:HB2	1:H:543:LEU:HD23	2.01	0.42
2:J:103:TYR:N	1:L:574:THR:HA	2.21	0.42

*Continued on next page...*

*Continued from previous page...*

Atom-1	Atom-2	Interatomic distance (Å)	Clash overlap (Å)
1:K:460:ALA:HB3	1:K:463:GLN:OE1	2.19	0.42
1:K:501:VAL:HG11	1:L:516:PHE:HZ	1.84	0.42
3:R:108:MET:HG2	3:R:109:ASN:N	2.35	0.42
1:F:347:VAL:HG21	1:F:428:VAL:HG21	2.01	0.42
1:H:358:PHE:HZ	1:K:545:ASN:HB3	1.85	0.42
1:L:400:HIS:NE2	1:L:406:SER:HB2	2.34	0.42
3:U:94:LEU:CD2	3:U:122:VAL:HG12	2.49	0.42
1:A:544:PRO:CB	2:J:134:TYR:CD1	2.99	0.42
1:A:544:PRO:HG3	2:J:134:TYR:CD1	2.54	0.42
1:D:349:ALA:HB1	1:D:441:ILE:HD13	2.01	0.42
1:D:567:VAL:CG2	1:E:568:MET:N	2.82	0.42
1:F:379:THR:HB	1:F:429:THR:HG1	1.83	0.42
1:F:488:TRP:CZ2	1:F:521:LEU:HD12	2.55	0.42
3:R:94:LEU:HD23	3:R:95:THR:N	2.34	0.42
3:U:34:THR:O	3:U:88:LEU:CD1	2.67	0.42
1:E:380:ILE:HG21	1:E:409:GLY:HA3	2.02	0.42
1:F:455:TYR:C	1:F:456:LEU:HD12	2.40	0.42
1:G:479:PHE:HE2	1:G:482:ALA:HA	1.84	0.42
3:S:26:GLU:H	3:S:26:GLU:HG2	1.48	0.42
3:V:97:SER:HB2	3:V:98:ASP:H	1.69	0.42
1:E:423:ARG:HE	1:E:442:SER:HB2	1.85	0.42
1:L:491:ARG:NH1	1:L:533:THR:OG1	2.50	0.42
3:S:111:ASP:OD1	3:S:112:ARG:N	2.53	0.42
3:U:40:PRO:HB2	3:U:42:MET:HB3	2.01	0.42
1:D:364:LYS:HZ3	1:D:412:SER:HG	1.63	0.42
2:J:28:PRO:O	2:J:30:GLU:HG2	2.18	0.42
1:K:488:TRP:CZ3	1:K:536:CYS:HB2	2.55	0.42
3:S:48:LEU:HD11	3:S:102:TYR:HB3	2.02	0.42
3:V:57:THR:HB	3:V:58:CYS:H	1.54	0.42
3:V:80:GLN:CD	3:V:80:GLN:N	2.72	0.42
3:V:103:ALA:HA	3:V:116:GLN:O	2.20	0.42
1:E:375:TYR:HB3	1:E:430:HIS:NE2	2.34	0.42
1:E:511:ALA:HB3	1:E:514:ARG:HB2	2.02	0.42
1:F:531:GLY:C	1:F:553:ASP:CG	2.72	0.42
2:J:7:LEU:N	2:J:7:LEU:HD23	2.34	0.42
1:L:365:LEU:HB2	1:L:411:ALA:HB3	2.02	0.42
3:S:24:LYS:HA	3:S:120:LEU:HB3	2.02	0.42
3:S:31:GLY:O	3:S:94:LEU:HD12	2.10	0.42
3:V:25:VAL:HG12	3:V:120:LEU:HD11	2.02	0.42
1:A:489:MET:HG2	1:A:535:THR:HB	2.02	0.41
1:B:395:ASN:ND2	1:B:410:GLU:OE2	2.52	0.41

*Continued on next page...*

*Continued from previous page...*

Atom-1	Atom-2	Interatomic distance (Å)	Clash overlap (Å)
1:F:461:ARG:NH1	1:F:465:ASN:OD1	2.52	0.41
1:G:567:VAL:N	1:H:566:LEU:O	2.47	0.41
1:H:568:MET:HA	1:H:568:MET:HE2	2.02	0.41
3:S:24:LYS:CG	3:S:120:LEU:HA	2.45	0.41
3:S:99:SER:OG	3:S:120:LEU:CA	2.68	0.41
3:U:25:VAL:HG12	3:U:120:LEU:HD13	2.01	0.41
3:V:70:ALA:HA	3:V:73:LYS:HE3	2.02	0.41
1:A:345:ILE:HG13	1:A:372:LEU:HB3	2.02	0.41
1:A:375:TYR:HD2	1:A:430:HIS:HE1	1.68	0.41
1:A:459:PRO:HB3	1:A:471:THR:H	1.84	0.41
1:B:506:MET:HB2	1:B:516:PHE:CE1	2.55	0.41
1:D:567:VAL:HG22	1:E:568:MET:C	2.40	0.41
1:E:347:VAL:HA	1:E:369:VAL:HG12	2.02	0.41
1:E:466:LEU:HB3	1:E:468:GLU:OE1	2.20	0.41
1:E:508:GLU:OE2	1:E:509:PRO:HD2	2.21	0.41
1:E:515:TYR:N	1:E:515:TYR:CD2	2.86	0.41
2:J:6:VAL:CG1	2:J:18:THR:CB	2.99	0.41
2:J:8:VAL:HG23	2:J:68:CYS:CA	2.48	0.41
2:J:23:ARG:HD3	2:J:23:ARG:HA	1.72	0.41
2:J:29:ASN:O	2:J:31:ASP:N	2.52	0.41
3:U:19:ILE:HD13	3:U:19:ILE:O	2.19	0.41
3:V:52:MET:HG3	3:V:55:SER:H	1.84	0.41
3:V:69:LYS:HB3	3:V:72:TYR:HB2	2.03	0.41
1:A:452:PRO:HG3	1:A:540:HIS:HB3	2.01	0.41
1:B:568:MET:O	1:B:568:MET:SD	2.79	0.41
2:J:102:THR:HB	1:L:575:CYS:SG	2.60	0.41
3:R:47:TYR:CE1	3:R:110:THR:HG23	2.55	0.41
1:A:463:GLN:HE22	1:A:469:SER:C	2.21	0.41
1:F:347:VAL:HG11	1:F:428:VAL:HG11	2.01	0.41
1:F:520:ILE:O	1:F:520:ILE:HG13	2.21	0.41
1:H:483:ASP:O	1:H:540:HIS:HD2	2.03	0.41
1:H:490:GLN:HB2	1:H:495:LEU:HD21	2.02	0.41
3:U:111:ASP:CG	3:U:112:ARG:HH12	2.24	0.41
1:B:364:LYS:HE3	1:B:410:GLU:HB2	2.02	0.41
1:H:549:GLU:N	1:H:549:GLU:OE1	2.54	0.41
2:J:28:PRO:C	2:J:30:GLU:H	2.23	0.41
1:D:427:THR:HA	1:D:438:LYS:HZ2	1.86	0.41
1:H:366:THR:HA	1:H:409:GLY:O	2.21	0.41
2:J:116:VAL:HG23	2:J:117:TYR:H	1.85	0.41
1:L:347:VAL:HG13	1:L:369:VAL:HG22	2.02	0.41
1:L:398:GLU:HG2	1:L:399:SER:H	1.86	0.41

*Continued on next page...*

*Continued from previous page...*

Atom-1	Atom-2	Interatomic distance (Å)	Clash overlap (Å)
1:C:563:ASN:HB2	1:D:563:ASN:HB3	2.02	0.41
3:R:52:MET:N	3:R:57:THR:O	2.43	0.41
3:V:27:GLY:O	3:V:94:LEU:HD12	2.21	0.41
1:A:476:VAL:HG22	1:A:479:PHE:CD1	2.55	0.41
1:C:452:PRO:HD3	1:C:540:HIS:CD2	2.55	0.41
1:C:562:TYR:N	1:C:562:TYR:HD1	2.16	0.41
1:E:365:LEU:H	1:E:365:LEU:HD23	1.85	0.41
3:V:26:GLU:HG3	3:V:121:ASN:O	2.15	0.41
3:V:99:SER:CB	3:V:122:VAL:HG22	2.50	0.41
1:B:437:LEU:HD23	1:B:437:LEU:H	1.85	0.41
1:C:374:THR:HA	1:C:405:PHE:HD2	1.86	0.41
1:E:514:ARG:NH1	1:E:514:ARG:HG3	2.35	0.41
1:F:365:LEU:HD12	1:F:411:ALA:HB3	2.02	0.41
1:G:365:LEU:HB3	1:G:382:TRP:CZ2	2.56	0.41
1:H:490:GLN:NE2	1:H:532:GLU:HG3	2.36	0.41
1:H:564:VAL:HG12	1:H:565:SER:N	2.36	0.41
2:J:33:VAL:HB	1:L:559:PRO:HA	2.03	0.41
2:J:51:ASP:HA	2:J:52:PRO:HD2	1.94	0.41
1:K:476:VAL:HG23	1:K:479:PHE:HE1	1.85	0.41
1:K:491:ARG:HD2	1:K:491:ARG:O	2.20	0.41
1:K:563:ASN:CB	1:L:562:TYR:O	2.68	0.41
1:L:430:HIS:CG	1:L:431:THR:H	2.38	0.41
3:V:28:GLU:CD	3:V:28:GLU:N	2.73	0.41
1:A:453:ASP:HB3	1:A:455:TYR:CZ	2.56	0.41
1:D:568:MET:HE3	1:E:568:MET:HE3	2.02	0.41
1:E:467:ARG:HE	1:E:525:GLU:HG3	1.86	0.41
1:K:481:PRO:HD2	1:K:540:HIS:CE1	2.56	0.41
1:L:354:PHE:HE2	1:L:539:ALA:HB1	1.85	0.41
3:S:39:LEU:HD23	3:S:39:LEU:HA	1.83	0.41
3:V:32:SER:HA	3:V:91:VAL:O	2.21	0.41
1:G:510:GLN:HB3	1:G:511:ALA:H	1.46	0.40
2:J:41:VAL:HG12	2:J:43:LEU:H	1.85	0.40
3:R:36:LYS:O	3:R:116:GLN:NE2	2.46	0.40
3:R:46:ILE:HD12	3:R:105:GLY:O	2.22	0.40
3:V:24:LYS:CG	3:V:120:LEU:HA	2.50	0.40
3:V:33:VAL:HG12	3:V:91:VAL:HB	2.01	0.40
1:C:456:LEU:HD23	1:C:552:VAL:CB	2.51	0.40
1:C:488:TRP:CG	1:C:521:LEU:HD12	2.56	0.40
1:F:428:VAL:HG23	1:F:437:LEU:HB2	2.03	0.40
1:F:543:LEU:HD23	1:F:543:LEU:HA	1.97	0.40
1:G:527:GLU:OE1	1:G:527:GLU:N	2.53	0.40

*Continued on next page...*

Continued from previous page...

Atom-1	Atom-2	Interatomic distance (Å)	Clash overlap (Å)
1:H:413:ILE:HG21	1:H:424:PHE:CZ	2.55	0.40
3:R:41:GLU:OE2	3:R:82:PRO:HA	2.21	0.40
3:S:33:VAL:CG1	3:S:94:LEU:HD21	2.50	0.40
1:A:345:ILE:HD13	1:A:433:LEU:HD23	2.04	0.40
1:D:497:PRO:HA	1:D:500:TYR:CE2	2.56	0.40
1:E:455:TYR:HD2	1:F:463:GLN:NE2	2.19	0.40
1:H:561:LEU:O	1:H:561:LEU:CG	2.70	0.40
1:K:453:ASP:HB3	1:K:455:TYR:CE1	2.56	0.40
3:R:52:MET:HG3	3:R:55:SER:H	1.87	0.40
3:S:48:LEU:HD12	3:S:48:LEU:HA	1.82	0.40
1:B:567:VAL:HG12	1:B:567:VAL:O	2.20	0.40
1:D:472:ILE:HD11	1:D:528:TRP:CD1	2.56	0.40
1:F:449:LEU:HD23	1:F:449:LEU:HA	1.93	0.40
1:H:347:VAL:HG23	1:H:437:LEU:HD22	2.03	0.40
1:K:369:VAL:H	1:K:407:ALA:HB3	1.85	0.40
1:K:484:VAL:HG12	1:K:540:HIS:CD2	2.57	0.40
1:L:479:PHE:CZ	1:L:505:PRO:HB3	2.57	0.40
3:R:23:VAL:HG12	3:R:118:VAL:HB	2.04	0.40
3:V:39:LEU:CD1	3:V:81:TYR:N	2.78	0.40
1:A:461:ARG:HH22	1:B:556:THR:C	2.25	0.40
1:C:447:VAL:HG11	1:C:481:PRO:HG3	2.03	0.40
1:D:398:GLU:O	1:D:406:SER:OG	2.37	0.40
1:D:506:MET:HB2	1:D:516:PHE:CE1	2.56	0.40
1:D:566:LEU:O	1:D:566:LEU:HG	2.22	0.40
1:F:417:ASP:OD1	1:F:417:ASP:N	2.55	0.40
1:G:561:LEU:HB2	1:G:562:TYR:CE1	2.57	0.40
2:J:6:VAL:HG21	2:J:16:ARG:HG2	2.04	0.40
1:K:467:ARG:CA	1:K:525:GLU:HG3	2.52	0.40
3:S:100:GLY:O	3:S:119:THR:CB	2.69	0.40
3:V:96:GLU:CG	3:V:123:HIS:NE2	2.79	0.40

There are no symmetry-related clashes.

## 5.3 Torsion angles [\(i\)](#)

### 5.3.1 Protein backbone [\(i\)](#)

In the following table, the Percentiles column shows the percent Ramachandran outliers of the chain as a percentile score with respect to all PDB entries followed by that with respect to all EM entries.

The Analysed column shows the number of residues for which the backbone conformation was analysed, and the total number of residues.

Mol	Chain	Analysed	Favoured	Allowed	Outliers	Percentiles	
1	A	227/231 (98%)	212 (93%)	14 (6%)	1 (0%)	30	62
1	B	223/231 (96%)	207 (93%)	15 (7%)	1 (0%)	30	62
1	C	223/231 (96%)	206 (92%)	16 (7%)	1 (0%)	30	62
1	D	223/231 (96%)	208 (93%)	13 (6%)	2 (1%)	14	46
1	E	222/231 (96%)	196 (88%)	22 (10%)	4 (2%)	7	35
1	F	217/231 (94%)	201 (93%)	16 (7%)	0	100	100
1	G	222/231 (96%)	203 (91%)	19 (9%)	0	100	100
1	H	218/231 (94%)	200 (92%)	16 (7%)	2 (1%)	14	46
1	K	219/231 (95%)	200 (91%)	19 (9%)	0	100	100
1	L	223/231 (96%)	206 (92%)	16 (7%)	1 (0%)	30	62
2	J	100/136 (74%)	75 (75%)	19 (19%)	6 (6%)	1	16
3	R	105/107 (98%)	96 (91%)	7 (7%)	2 (2%)	6	35
3	S	105/107 (98%)	90 (86%)	11 (10%)	4 (4%)	2	23
3	U	105/107 (98%)	88 (84%)	17 (16%)	0	100	100
3	V	105/107 (98%)	89 (85%)	15 (14%)	1 (1%)	13	44
All	All	2737/2874 (95%)	2477 (90%)	235 (9%)	25 (1%)	17	46

All (25) Ramachandran outliers are listed below:

Mol	Chain	Res	Type
1	D	564	VAL
3	S	116	GLN
1	B	563	ASN
1	E	564	VAL
2	J	6	VAL
2	J	23	ARG
3	R	99	SER
3	S	27	GLY
3	S	97	SER
1	C	562	TYR
1	D	565	SER
2	J	29	ASN
2	J	43	LEU
1	L	571	THR
1	H	534	TYR

*Continued on next page...*

*Continued from previous page...*

Mol	Chain	Res	Type
1	H	559	PRO
3	S	41	GLU
1	A	567	VAL
1	E	483	ASP
1	E	567	VAL
2	J	28	PRO
1	E	512	PRO
3	R	123	HIS
3	V	82	PRO
2	J	8	VAL

### 5.3.2 Protein sidechains [i](#)

In the following table, the Percentiles column shows the percent sidechain outliers of the chain as a percentile score with respect to all PDB entries followed by that with respect to all EM entries.

The Analysed column shows the number of residues for which the sidechain conformation was analysed, and the total number of residues.

Mol	Chain	Analysed	Rotameric	Outliers	Percentiles	
1	A	203/205 (99%)	196 (97%)	7 (3%)	32	56
1	B	201/205 (98%)	193 (96%)	8 (4%)	27	52
1	C	201/205 (98%)	195 (97%)	6 (3%)	36	58
1	D	201/205 (98%)	198 (98%)	3 (2%)	60	75
1	E	200/205 (98%)	192 (96%)	8 (4%)	27	52
1	F	198/205 (97%)	195 (98%)	3 (2%)	60	75
1	G	200/205 (98%)	197 (98%)	3 (2%)	60	75
1	H	199/205 (97%)	194 (98%)	5 (2%)	42	63
1	K	200/205 (98%)	194 (97%)	6 (3%)	36	58
1	L	203/205 (99%)	201 (99%)	2 (1%)	73	82
2	J	98/128 (77%)	87 (89%)	11 (11%)	5	23
3	R	92/92 (100%)	85 (92%)	7 (8%)	11	36
3	S	92/92 (100%)	77 (84%)	15 (16%)	2	12
3	U	92/92 (100%)	82 (89%)	10 (11%)	5	24
3	V	92/92 (100%)	74 (80%)	18 (20%)	1	7
All	All	2472/2546 (97%)	2360 (96%)	112 (4%)	26	49

All (112) residues with a non-rotameric sidechain are listed below:

Mol	Chain	Res	Type
1	A	443	ARG
1	A	561	LEU
1	A	562	TYR
1	A	564	VAL
1	A	566	LEU
1	A	568	MET
1	A	569	SER
1	B	489	MET
1	B	495	LEU
1	B	496	SER
1	B	561	LEU
1	B	564	VAL
1	B	566	LEU
1	B	567	VAL
1	B	568	MET
1	C	384	ARG
1	C	453	ASP
1	C	562	TYR
1	C	563	ASN
1	C	567	VAL
1	C	568	MET
1	D	566	LEU
1	D	567	VAL
1	D	568	MET
1	E	483	ASP
1	E	485	PHE
1	E	514	ARG
1	E	554	LYS
1	E	561	LEU
1	E	564	VAL
1	E	567	VAL
1	E	568	MET
1	F	518	HIS
1	F	521	LEU
1	F	553	ASP
1	G	391	LYS
1	G	467	ARG
1	G	510	GLN
1	H	514	ARG
1	H	528	TRP
1	H	537	VAL
1	H	562	TYR

*Continued on next page...*



*Continued from previous page...*

<b>Mol</b>	<b>Chain</b>	<b>Res</b>	<b>Type</b>
1	H	568	MET
2	J	5	ILE
2	J	12	CYS
2	J	13	LYS
2	J	16	ARG
2	J	17	ILE
2	J	23	ARG
2	J	30	GLU
2	J	53	THR
2	J	66	ASP
2	J	68	CYS
2	J	134	TYR
1	K	490	GLN
1	K	493	GLN
1	K	514	ARG
1	K	561	LEU
1	K	566	LEU
1	K	567	VAL
1	L	467	ARG
1	L	571	THR
3	R	95	THR
3	R	96	GLU
3	R	97	SER
3	R	108	MET
3	R	112	ARG
3	R	120	LEU
3	R	122	VAL
3	S	24	LYS
3	S	25	VAL
3	S	26	GLU
3	S	28	GLU
3	S	42	MET
3	S	43	HIS
3	S	45	ARG
3	S	46	ILE
3	S	51	GLU
3	S	94	LEU
3	S	95	THR
3	S	98	ASP
3	S	99	SER
3	S	114	LYS
3	S	118	VAL

*Continued on next page...*

*Continued from previous page...*

Mol	Chain	Res	Type
3	U	18	ARG
3	U	19	ILE
3	U	20	LEU
3	U	22	GLU
3	U	24	LYS
3	U	26	GLU
3	U	28	GLU
3	U	29	LEU
3	U	34	THR
3	U	122	VAL
3	V	19	ILE
3	V	20	LEU
3	V	25	VAL
3	V	26	GLU
3	V	28	GLU
3	V	57	THR
3	V	80	GLN
3	V	81	TYR
3	V	83	ARG
3	V	84	LYS
3	V	96	GLU
3	V	117	LYS
3	V	118	VAL
3	V	119	THR
3	V	121	ASN
3	V	122	VAL
3	V	123	HIS
3	V	124	SER

Sometimes sidechains can be flipped to improve hydrogen bonding and reduce clashes. All (15) such sidechains are listed below:

Mol	Chain	Res	Type
1	A	490	GLN
1	D	400	HIS
1	D	450	HIS
1	F	518	HIS
1	H	400	HIS
1	H	529	ASN
1	H	540	HIS
2	J	29	ASN
2	J	63	HIS
3	U	123	HIS

*Continued on next page...*

*Continued from previous page...*

Mol	Chain	Res	Type
3	V	66	ASN
3	V	80	GLN
3	V	116	GLN
3	V	121	ASN
3	V	123	HIS

### 5.3.3 RNA [i](#)

There are no RNA molecules in this entry.

### 5.4 Non-standard residues in protein, DNA, RNA chains [i](#)

There are no non-standard protein/DNA/RNA residues in this entry.

### 5.5 Carbohydrates [i](#)

There are no oligosaccharides in this entry.

### 5.6 Ligand geometry [i](#)

10 ligands are modelled in this entry.

In the following table, the Counts columns list the number of bonds (or angles) for which Mogul statistics could be retrieved, the number of bonds (or angles) that are observed in the model and the number of bonds (or angles) that are defined in the Chemical Component Dictionary. The Link column lists molecule types, if any, to which the group is linked. The Z score for a bond length (or angle) is the number of standard deviations the observed value is removed from the expected value. A bond length (or angle) with  $|Z| > 2$  is considered an outlier worth inspection. RMSZ is the root-mean-square of all Z scores of the bond lengths (or angles).

Mol	Type	Chain	Res	Link	Bond lengths			Bond angles		
					Counts	RMSZ	$\# Z  > 2$	Counts	RMSZ	$\# Z  > 2$
4	NAG	K	601	-	14,14,15	0.28	0	17,19,21	0.32	0
4	NAG	B	601	-	14,14,15	0.24	0	17,19,21	0.44	0
4	NAG	G	601	1	14,14,15	0.20	0	17,19,21	0.44	0
4	NAG	D	601	1	14,14,15	0.22	0	17,19,21	0.39	0
4	NAG	F	601	1	14,14,15	0.40	0	17,19,21	0.55	0
4	NAG	C	601	-	14,14,15	1.87	1 (7%)	17,19,21	2.15	1 (5%)
4	NAG	E	601	-	14,14,15	0.23	0	17,19,21	0.37	0
4	NAG	H	601	1	14,14,15	0.37	0	17,19,21	0.73	1 (5%)

Mol	Type	Chain	Res	Link	Bond lengths			Bond angles		
					Counts	RMSZ	# Z  > 2	Counts	RMSZ	# Z  > 2
4	NAG	A	601	-	14,14,15	0.26	0	17,19,21	0.35	0
4	NAG	L	601	1	14,14,15	0.23	0	17,19,21	0.53	0

In the following table, the Chirals column lists the number of chiral outliers, the number of chiral centers analysed, the number of these observed in the model and the number defined in the Chemical Component Dictionary. Similar counts are reported in the Torsion and Rings columns. '-' means no outliers of that kind were identified.

Mol	Type	Chain	Res	Link	Chirals	Torsions	Rings
4	NAG	K	601	-	-	4/6/23/26	0/1/1/1
4	NAG	B	601	-	-	2/6/23/26	0/1/1/1
4	NAG	G	601	1	-	0/6/23/26	0/1/1/1
4	NAG	D	601	1	-	1/6/23/26	0/1/1/1
4	NAG	F	601	1	-	1/6/23/26	0/1/1/1
4	NAG	C	601	-	-	0/6/23/26	0/1/1/1
4	NAG	E	601	-	-	2/6/23/26	0/1/1/1
4	NAG	H	601	1	-	3/6/23/26	0/1/1/1
4	NAG	A	601	-	-	2/6/23/26	0/1/1/1
4	NAG	L	601	1	-	2/6/23/26	0/1/1/1

All (1) bond length outliers are listed below:

Mol	Chain	Res	Type	Atoms	Z	Observed(Å)	Ideal(Å)
4	C	601	NAG	O5-C1	6.80	1.54	1.43

All (2) bond angle outliers are listed below:

Mol	Chain	Res	Type	Atoms	Z	Observed(°)	Ideal(°)
4	C	601	NAG	C1-O5-C5	8.62	123.87	112.19
4	H	601	NAG	C1-O5-C5	2.60	115.71	112.19

There are no chirality outliers.

All (17) torsion outliers are listed below:

Mol	Chain	Res	Type	Atoms
4	B	601	NAG	O5-C5-C6-O6
4	K	601	NAG	O5-C5-C6-O6
4	L	601	NAG	O5-C5-C6-O6
4	E	601	NAG	O5-C5-C6-O6
4	A	601	NAG	C4-C5-C6-O6

*Continued on next page...*

*Continued from previous page...*

Mol	Chain	Res	Type	Atoms
4	B	601	NAG	C4-C5-C6-O6
4	K	601	NAG	C4-C5-C6-O6
4	K	601	NAG	C8-C7-N2-C2
4	K	601	NAG	O7-C7-N2-C2
4	L	601	NAG	C4-C5-C6-O6
4	A	601	NAG	O5-C5-C6-O6
4	E	601	NAG	C4-C5-C6-O6
4	H	601	NAG	O5-C5-C6-O6
4	H	601	NAG	C4-C5-C6-O6
4	F	601	NAG	O5-C5-C6-O6
4	D	601	NAG	O5-C5-C6-O6
4	H	601	NAG	C1-C2-N2-C7

There are no ring outliers.

6 monomers are involved in 10 short contacts:

Mol	Chain	Res	Type	Clashes	Symm-Clashes
4	K	601	NAG	3	0
4	B	601	NAG	4	0
4	G	601	NAG	1	0
4	F	601	NAG	2	0
4	C	601	NAG	1	0
4	H	601	NAG	1	0

## 5.7 Other polymers [i](#)

There are no such residues in this entry.

## 5.8 Polymer linkage issues [i](#)

There are no chain breaks in this entry.

## 6 Map visualisation [i](#)

This section contains visualisations of the EMDB entry EMD-34086. These allow visual inspection of the internal detail of the map and identification of artifacts.

Images derived from a raw map, generated by summing the deposited half-maps, are presented below the corresponding image components of the primary map to allow further visual inspection and comparison with those of the primary map.

### 6.1 Orthogonal projections [i](#)

#### 6.1.1 Primary map

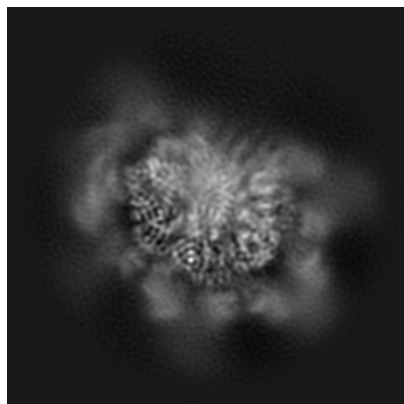

X

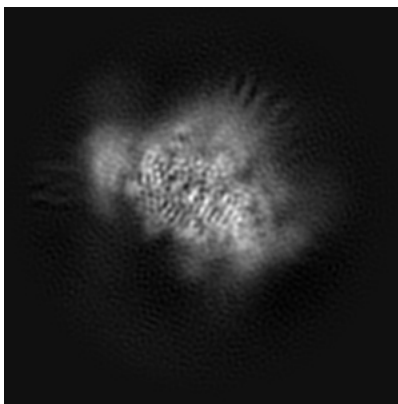

Y

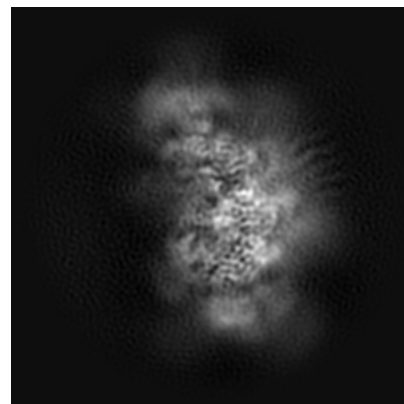

Z

#### 6.1.2 Raw map

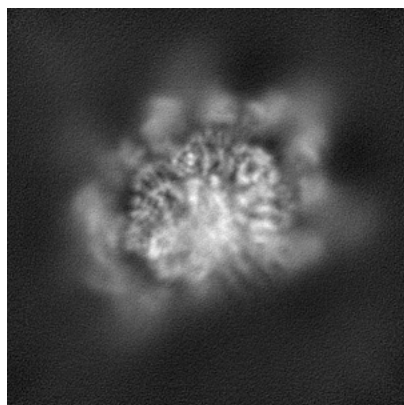

X

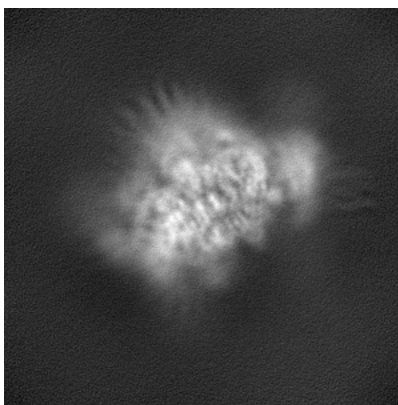

Y

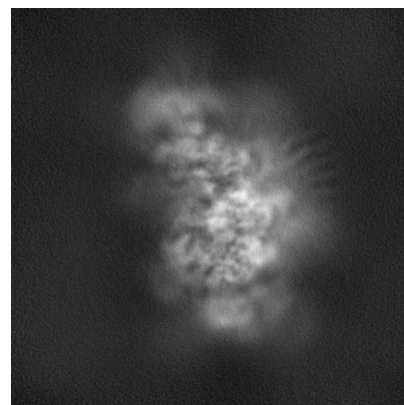

Z

The images above show the map projected in three orthogonal directions.

## 6.2 Central slices [i](#)

### 6.2.1 Primary map

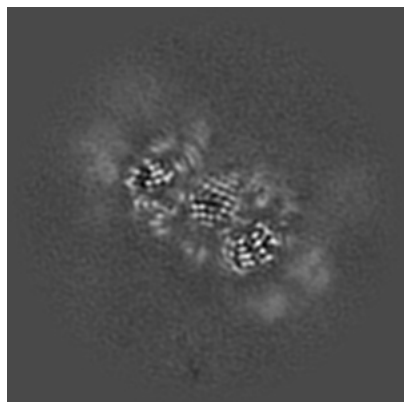

X Index: 160

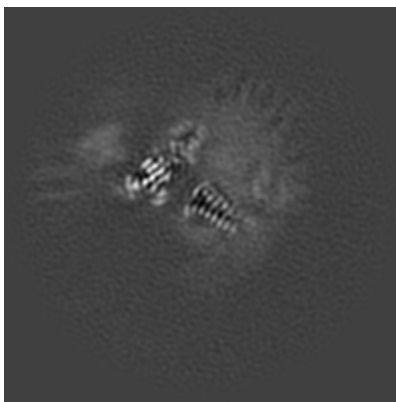

Y Index: 160

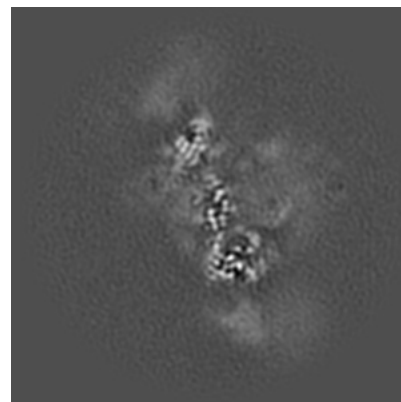

Z Index: 160

### 6.2.2 Raw map

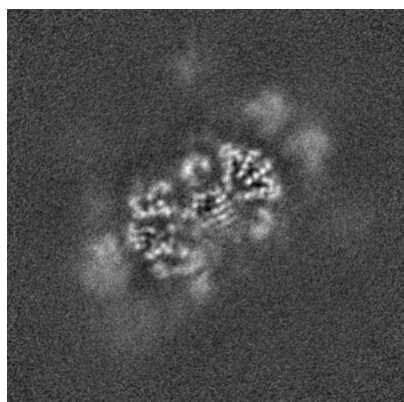

X Index: 160

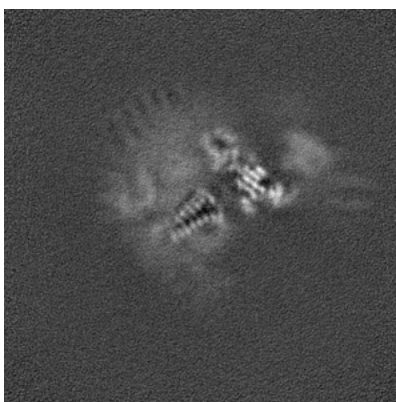

Y Index: 160

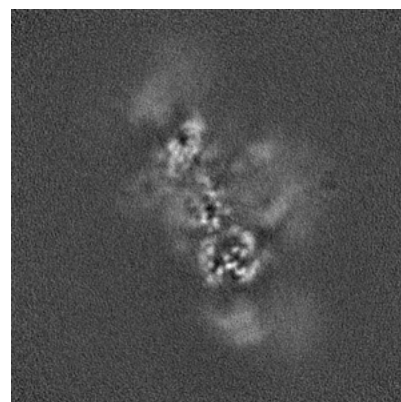

Z Index: 160

The images above show central slices of the map in three orthogonal directions.



## 6.3 Largest variance slices [i](#)

### 6.3.1 Primary map

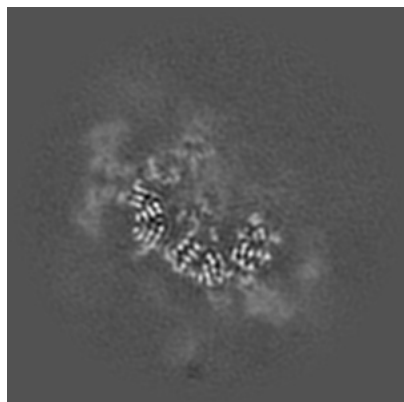

X Index: 176

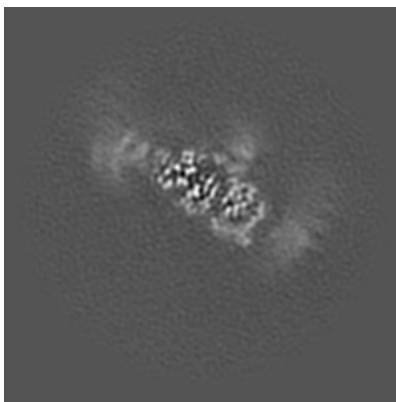

Y Index: 117

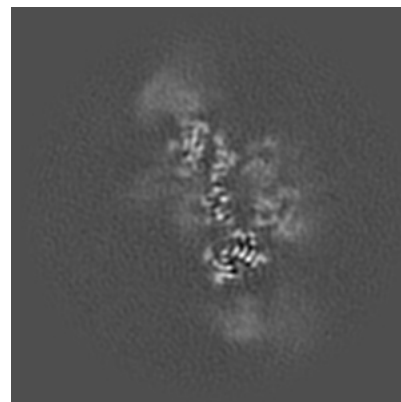

Z Index: 150

### 6.3.2 Raw map

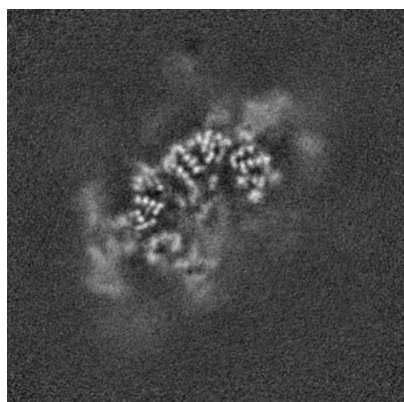

X Index: 171

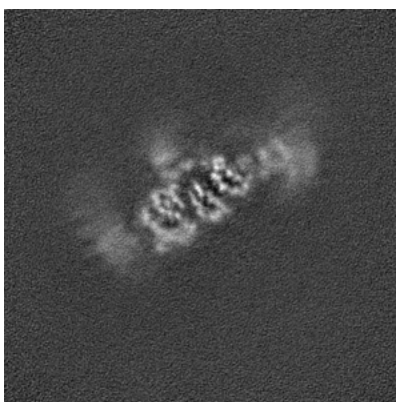

Y Index: 118

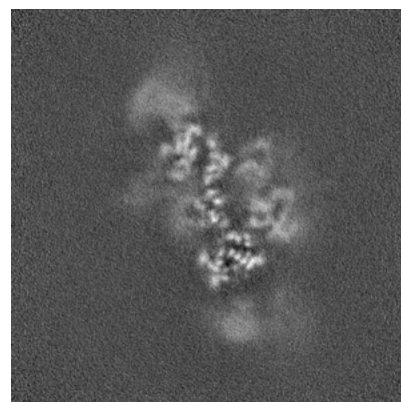

Z Index: 169

The images above show the largest variance slices of the map in three orthogonal directions.



## 6.4 Orthogonal standard-deviation projections (False-color) [i](#)

### 6.4.1 Primary map

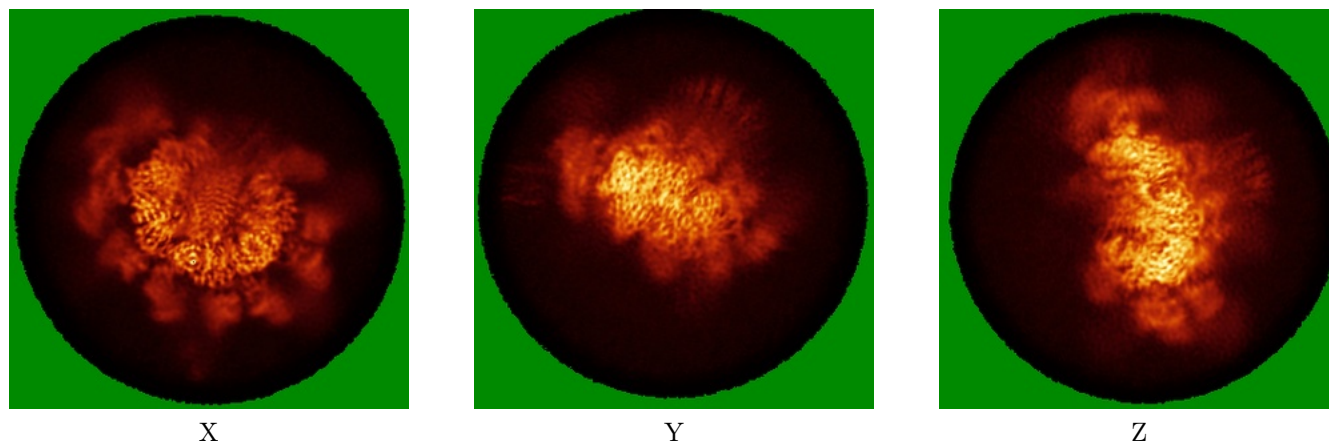

X

Y

Z

### 6.4.2 Raw map

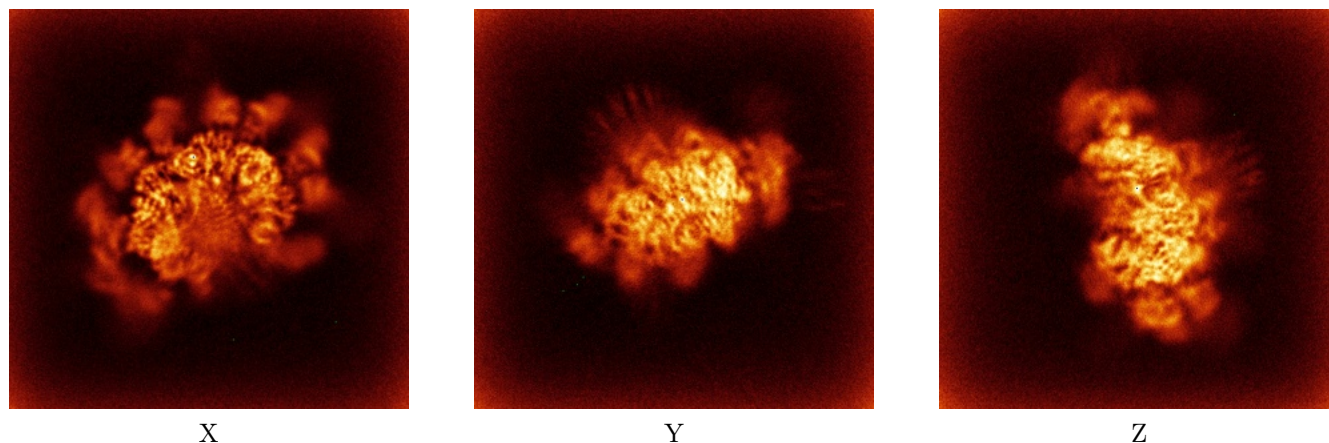

X

Y

Z

The images above show the map standard deviation projections with false color in three orthogonal directions. Minimum values are shown in green, max in blue, and dark to light orange shades represent small to large values respectively.

## 6.5 Orthogonal surface views [i](#)

### 6.5.1 Primary map



The images above show the 3D surface view of the map at the recommended contour level 0.13. These images, in conjunction with the slice images, may facilitate assessment of whether an appropriate contour level has been provided.

### 6.5.2 Raw map

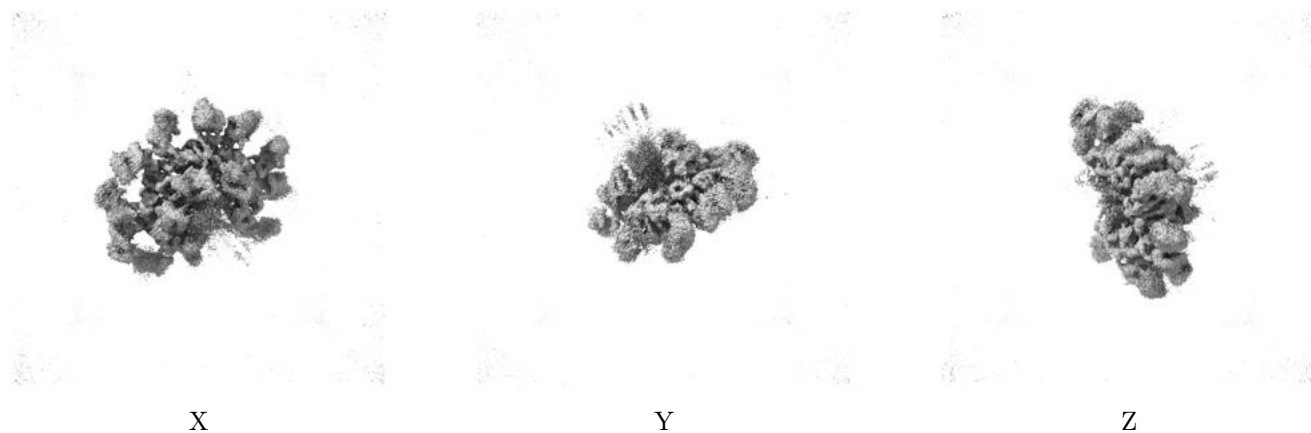

These images show the 3D surface of the raw map. The raw map's contour level was selected so that its surface encloses the same volume as the primary map does at its recommended contour level.

## 6.6 Mask visualisation [i](#)

This section was not generated. No masks/segmentation were deposited.

## 7 Map analysis [i](#)

This section contains the results of statistical analysis of the map.

### 7.1 Map-value distribution [i](#)

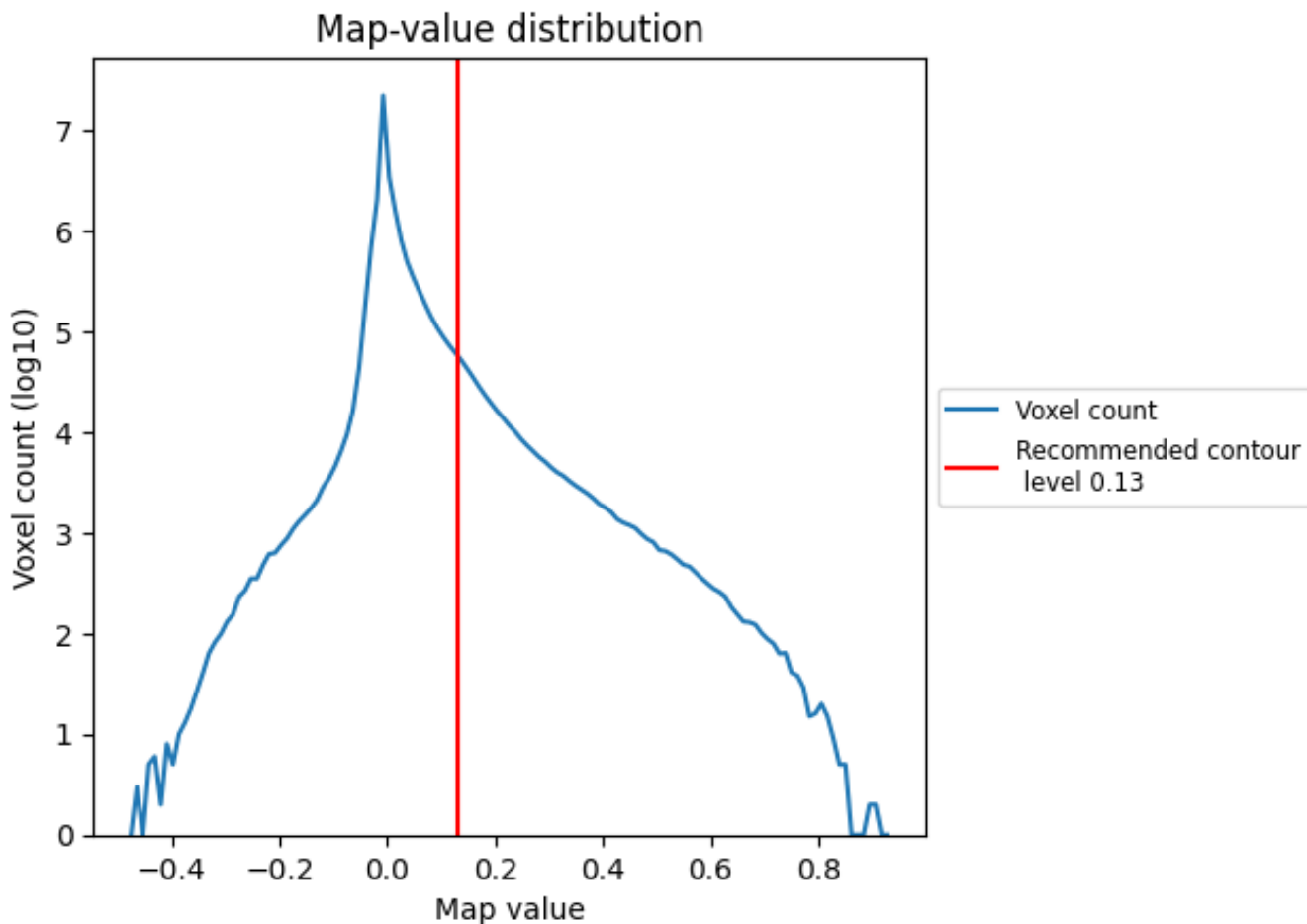

The map-value distribution is plotted in 128 intervals along the x-axis. The y-axis is logarithmic. A spike in this graph at zero usually indicates that the volume has been masked.

## 7.2 Volume estimate [i](#)

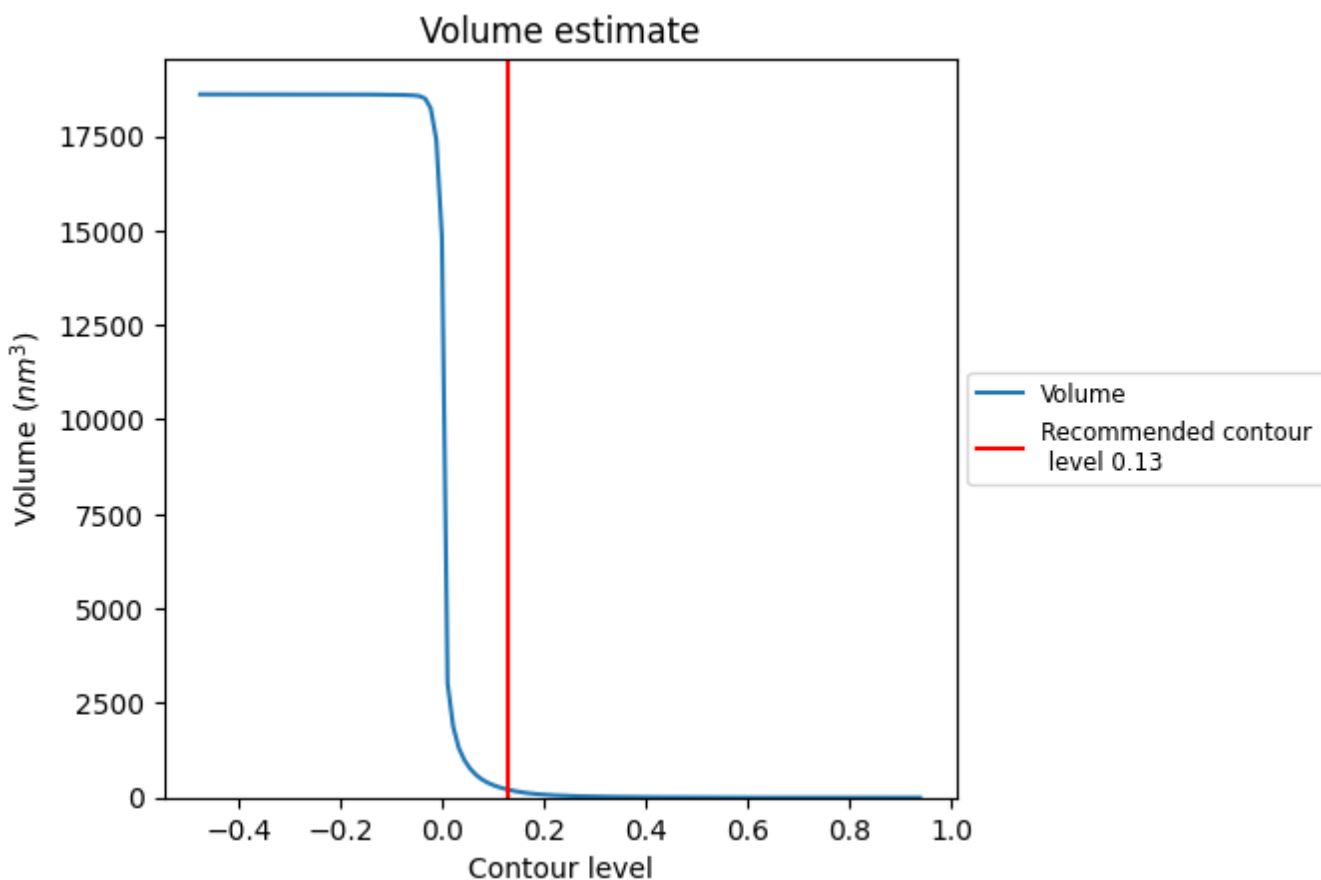

The volume at the recommended contour level is 209 nm<sup>3</sup>; this corresponds to an approximate mass of 189 kDa.

The volume estimate graph shows how the enclosed volume varies with the contour level. The recommended contour level is shown as a vertical line and the intersection between the line and the curve gives the volume of the enclosed surface at the given level.

### 7.3 Rotationally averaged power spectrum i

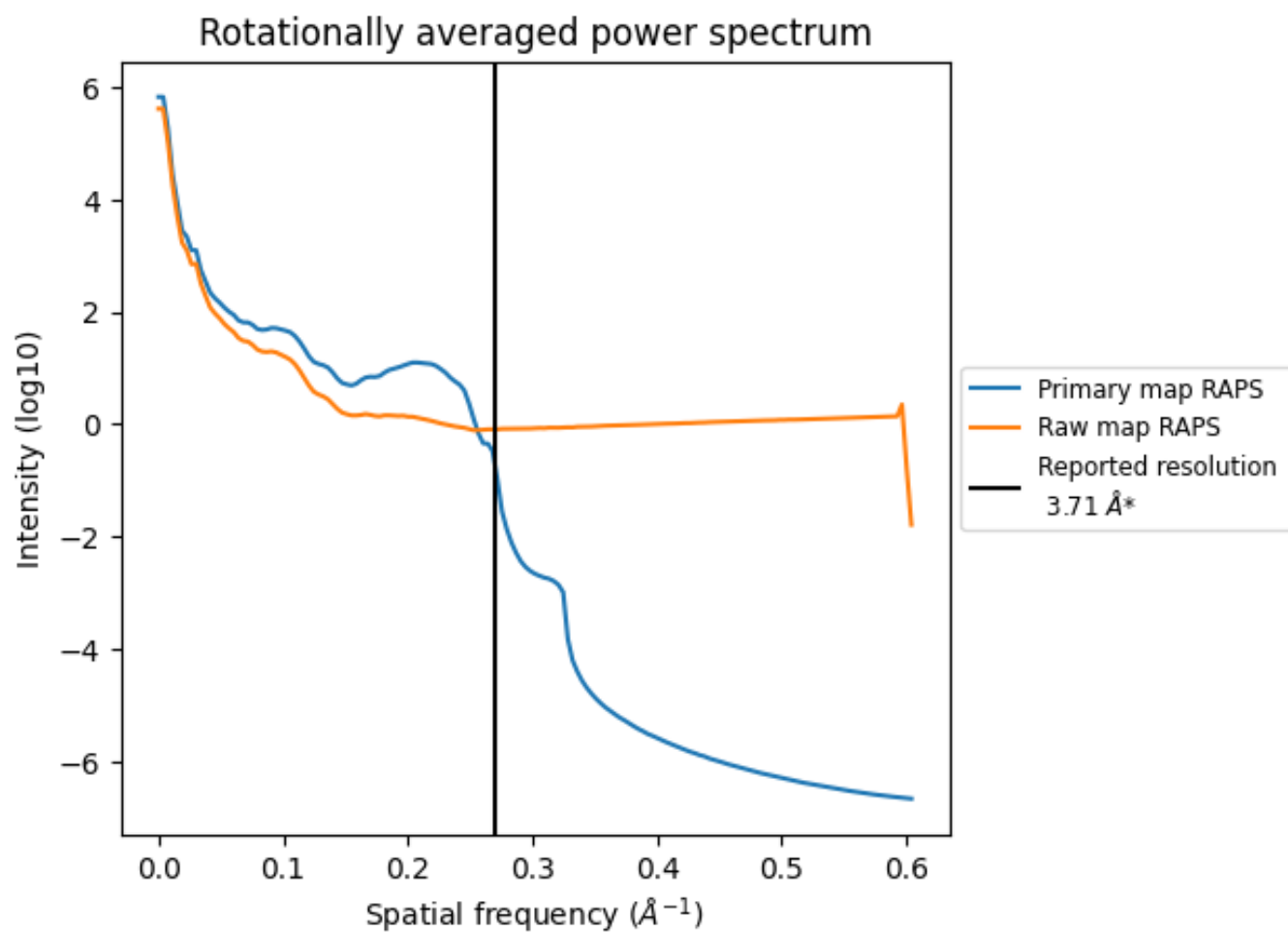

\*Reported resolution corresponds to spatial frequency of 0.270 Å<sup>-1</sup>

## 8 Fourier-Shell correlation [i](#)

Fourier-Shell Correlation (FSC) is the most commonly used method to estimate the resolution of single-particle and subtomogram-averaged maps. The shape of the curve depends on the imposed symmetry, mask and whether or not the two 3D reconstructions used were processed from a common reference. The reported resolution is shown as a black line. A curve is displayed for the half-bit criterion in addition to lines showing the 0.143 gold standard cut-off and 0.5 cut-off.

### 8.1 FSC [i](#)

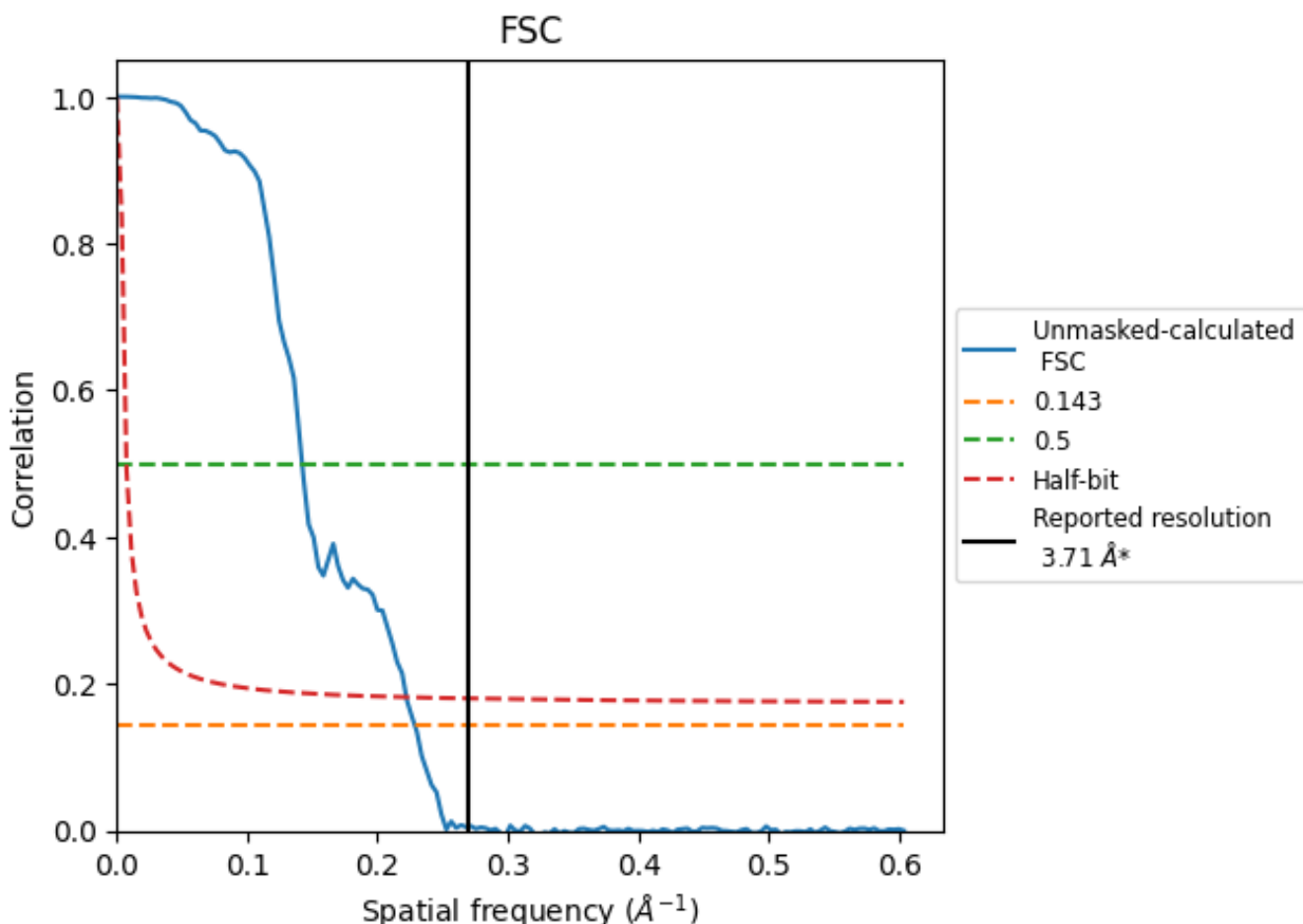

\*Reported resolution corresponds to spatial frequency of 0.270 Å<sup>-1</sup>

## 8.2 Resolution estimates [i](#)

Resolution estimate (Å)	Estimation criterion (FSC cut-off)		
	0.143	0.5	Half-bit
Reported by author	3.71	-	-
Author-provided FSC curve	-	-	-
Unmasked-calculated*	4.37	7.03	4.50

\*Resolution estimate based on FSC curve calculated by comparison of deposited half-maps. The value from deposited half-maps intersecting FSC 0.143 CUT-OFF 4.37 differs from the reported value 3.71 by more than 10 %

## 9 Map-model fit [i](#)

This section contains information regarding the fit between EMDB map EMD-34086 and PDB model 7YTD. Per-residue inclusion information can be found in section 3 on page 7.

### 9.1 Map-model overlay [i](#)

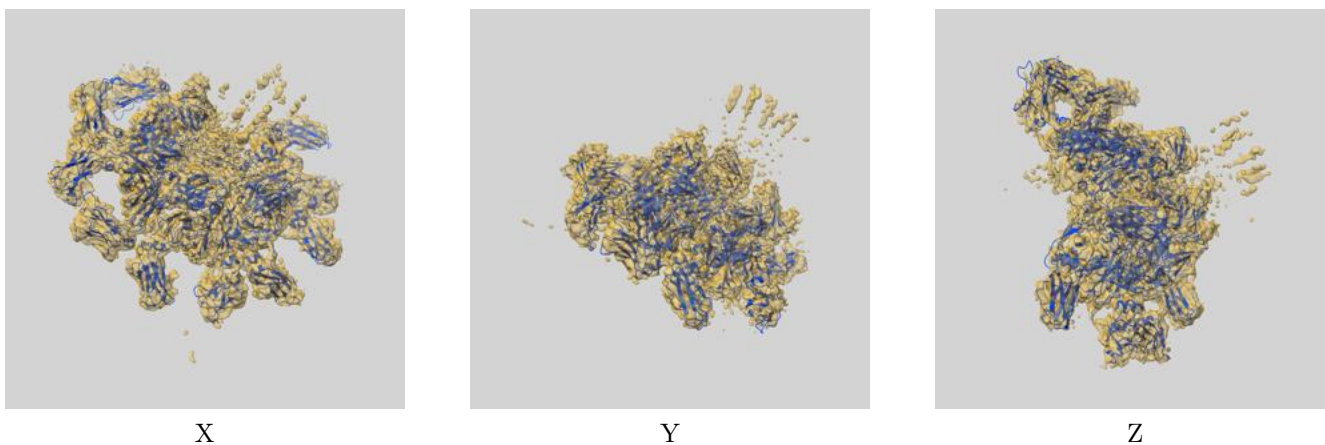

The images above show the 3D surface view of the map at the recommended contour level 0.13 at 50% transparency in yellow overlaid with a ribbon representation of the model coloured in blue. These images allow for the visual assessment of the quality of fit between the atomic model and the map.



## 9.2 Q-score mapped to coordinate model [i](#)

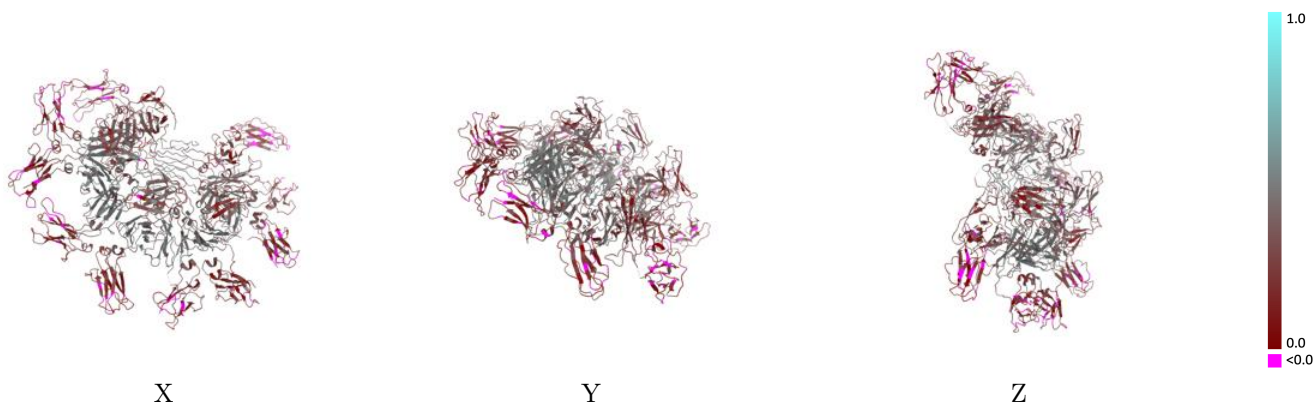

The images above show the model with each residue coloured according to its Q-score. This shows their resolvability in the map with higher Q-score values reflecting better resolvability. Please note: Q-score is calculating the resolvability of atoms, and thus high values are only expected at resolutions at which atoms can be resolved. Low Q-score values may therefore be expected for many entries.

## 9.3 Atom inclusion mapped to coordinate model [i](#)

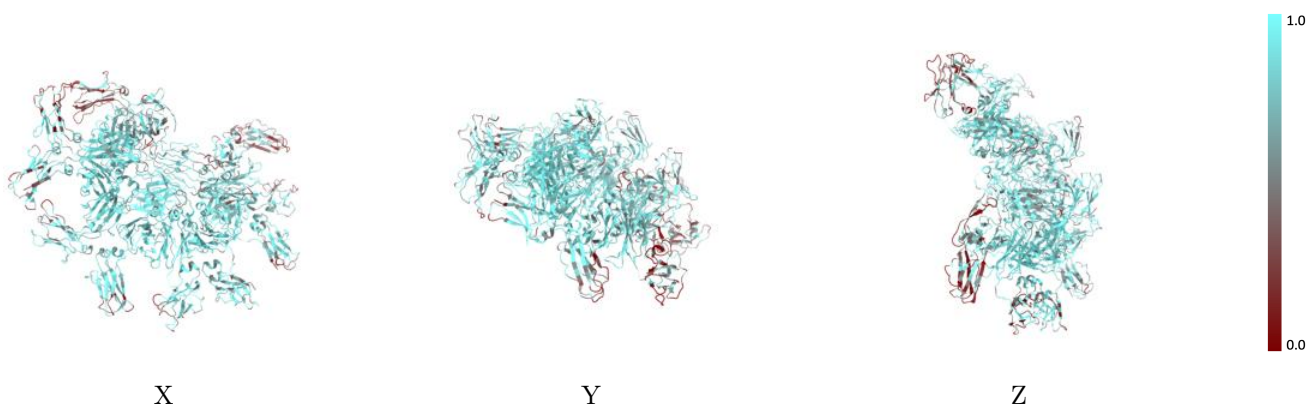

The images above show the model with each residue coloured according to its atom inclusion. This shows to what extent they are inside the map at the recommended contour level (0.13).



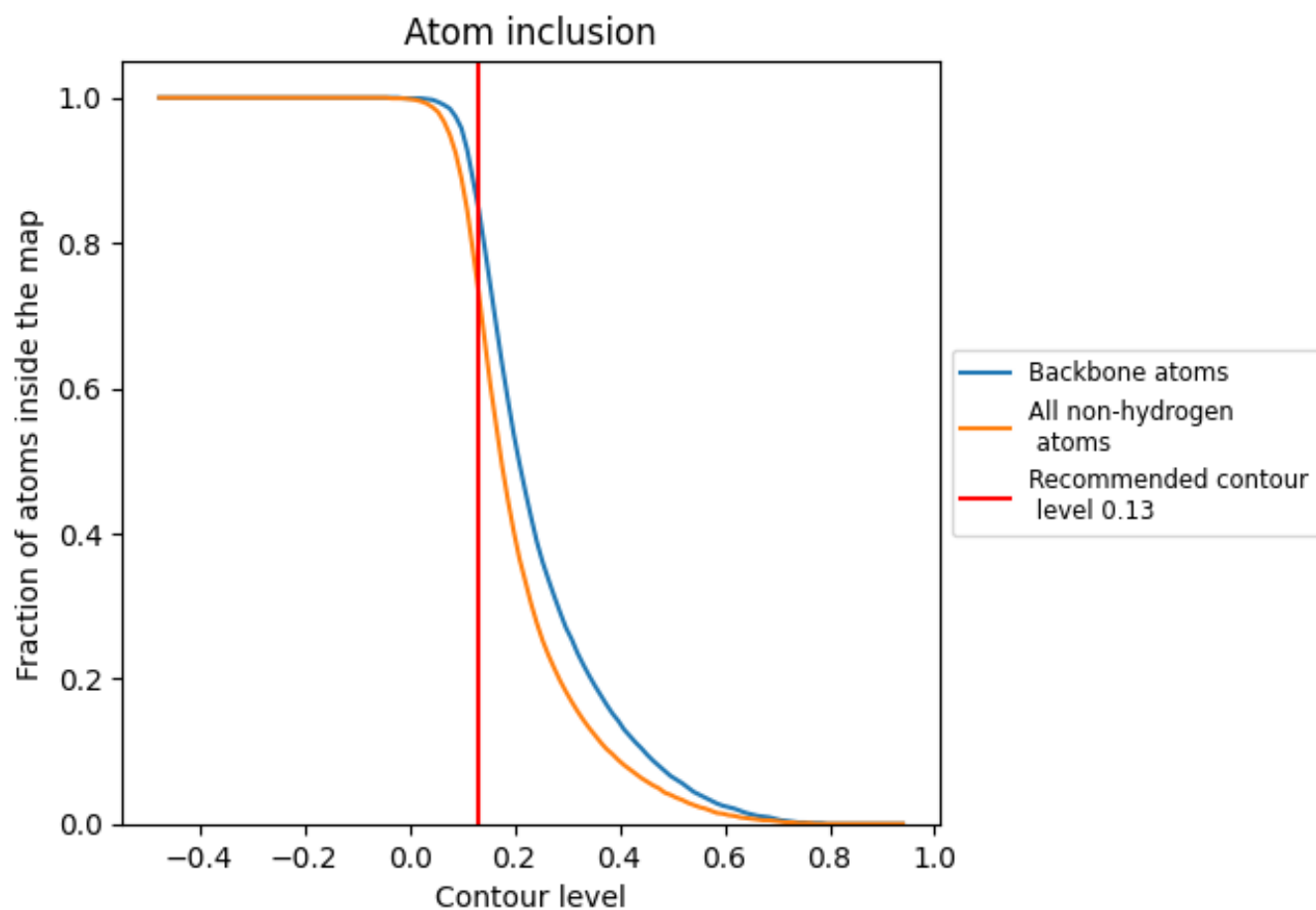





























## 9.4 Atom inclusion [i](#)



At the recommended contour level, 86% of all backbone atoms, 74% of all non-hydrogen atoms, are inside the map.

## 9.5 Map-model fit summary

The table lists the average atom inclusion at the recommended contour level (0.13) and Q-score for the entire model and for each chain.

Chain	Atom inclusion	Q-score
All	 0.7430	 0.3170
A	 0.6030	 0.2430
B	 0.7450	 0.3210
C	 0.8190	 0.3460
D	 0.8100	 0.3580
E	 0.8090	 0.3450
F	 0.8100	 0.3470
G	 0.8120	 0.3460
H	 0.8030	 0.3340
J	 0.5320	 0.3360
K	 0.7250	 0.3160
L	 0.5840	 0.2160
R	 0.6810	 0.2730
S	 0.7660	 0.3220
U	 0.8300	 0.3480
V	 0.7340	 0.3170

