



Full wwPDB EM Validation Report ⓘ

Feb 5, 2024 – 10:35 PM EST

PDB ID : 7U5C
EMDB ID : EMD-26346
Title : Cryo-EM structure of human CST bound to DNA polymerase alpha-primase in a recruitment state
Authors : Cai, S.W.; Zinder, J.C.; Svetlov, V.; Bush, M.W.; Nudler, E.; Walz, T.; de Lange, T.
Deposited on : 2022-03-02
Resolution : 4.60 Å (reported)
Based on initial models : 5EXR, 6W6W

This is a Full wwPDB EM Validation Report for a publicly released PDB entry.

We welcome your comments at validation@mail.wwpdb.org

A user guide is available at

<https://www.wwpdb.org/validation/2017/EMValidationReportHelp>

with specific help available everywhere you see the ⓘ symbol.

The types of validation reports are described at

<http://www.wwpdb.org/validation/2017/FAQs#types>.

The following versions of software and data (see [references ⓘ](#)) were used in the production of this report:

EMDB validation analysis : 0.0.1.dev70
Mogul : 1.8.5 (274361), CSD as541be (2020)
MolProbity : 4.02b-467
buster-report : 1.1.7 (2018)
Percentile statistics : 20191225.v01 (using entries in the PDB archive December 25th 2019)
MapQ : 1.9.9
Ideal geometry (proteins) : Engh & Huber (2001)
Ideal geometry (DNA, RNA) : Parkinson et al. (1996)
Validation Pipeline (wwPDB-VP) : 2.36

1 Overall quality at a glance

The following experimental techniques were used to determine the structure:
ELECTRON MICROSCOPY

The reported resolution of this entry is 4.60 Å.

Percentile scores (ranging between 0-100) for global validation metrics of the entry are shown in the following graphic. The table shows the number of entries on which the scores are based.

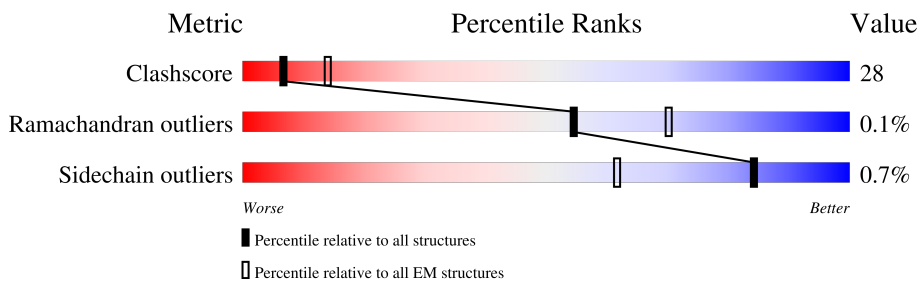

Metric	Whole archive (#Entries)	EM structures (#Entries)
Clashscore	158937	4297
Ramachandran outliers	154571	4023
Sidechain outliers	154315	3826

The table below summarises the geometric issues observed across the polymeric chains and their fit to the map. The red, orange, yellow and green segments of the bar indicate the fraction of residues that contain outliers for ≥ 3 , 2, 1 and 0 types of geometric quality criteria respectively. A grey segment represents the fraction of residues that are not modelled. The numeric value for each fraction is indicated below the corresponding segment, with a dot representing fractions $\leq 5\%$. The upper red bar (where present) indicates the fraction of residues that have poor fit to the EM map (all-atom inclusion $< 40\%$). The numeric value is given above the bar.

Mol	Chain	Length	Quality of chain
1	A	420	
2	B	512	
3	C	1132	
4	D	598	
5	E	1221	
6	F	368	
7	G	123	
8	H	18	

2 Entry composition i

There are 10 unique types of molecules in this entry. The entry contains 30077 atoms, of which 0 are hydrogens and 0 are deuteriums.

In the tables below, the AltConf column contains the number of residues with at least one atom in alternate conformation and the Trace column contains the number of residues modelled with at most 2 atoms.

- Molecule 1 is a protein called DNA primase small subunit.

Mol	Chain	Residues	Atoms					AltConf	Trace
			Total	C	N	O	S		
1	A	386	3243	2087	560	581	15	0	0

- Molecule 2 is a protein called DNA primase large subunit.

Mol	Chain	Residues	Atoms					AltConf	Trace
			Total	C	N	O	S		
2	B	434	3562	2280	616	653	13	0	0

There are 3 discrepancies between the modelled and reference sequences:

Chain	Residue	Modelled	Actual	Comment	Reference
B	-2	GLY	-	expression tag	UNP P49643
B	-1	GLY	-	expression tag	UNP P49643
B	0	SER	-	expression tag	UNP P49643

- Molecule 3 is a protein called DNA polymerase alpha catalytic subunit.

Mol	Chain	Residues	Atoms					AltConf	Trace
			Total	C	N	O	S		
3	C	1057	8546	5479	1433	1578	56	0	0

There are 4 discrepancies between the modelled and reference sequences:

Chain	Residue	Modelled	Actual	Comment	Reference
C	331	GLY	-	expression tag	UNP P09884
C	332	PRO	-	expression tag	UNP P09884
C	333	GLY	-	expression tag	UNP P09884
C	334	SER	-	expression tag	UNP P09884

- Molecule 4 is a protein called DNA polymerase alpha subunit B.

Mol	Chain	Residues	Atoms					AltConf	Trace
			Total	C	N	O	S		
4	D	444	3451	2194	576	666	15	0	0

- Molecule 5 is a protein called CST complex subunit CTC1.

Mol	Chain	Residues	Atoms					AltConf	Trace
			Total	C	N	O	S		
5	E	1147	8966	5727	1580	1608	51	0	0

There are 4 discrepancies between the modelled and reference sequences:

Chain	Residue	Modelled	Actual	Comment	Reference
E	-3	GLY	-	expression tag	UNP Q2NKJ3
E	-2	PRO	-	expression tag	UNP Q2NKJ3
E	-1	GLY	-	expression tag	UNP Q2NKJ3
E	0	SER	-	expression tag	UNP Q2NKJ3

- Molecule 6 is a protein called CST complex subunit STN1.

Mol	Chain	Residues	Atoms					AltConf	Trace
			Total	C	N	O	S		
6	F	155	1282	827	218	233	4	0	0

- Molecule 7 is a protein called CST complex subunit TEN1.

Mol	Chain	Residues	Atoms					AltConf	Trace
			Total	C	N	O	S		
7	G	117	930	588	167	169	6	0	0

- Molecule 8 is a DNA chain called canonical telomeric DNA sequence.

Mol	Chain	Residues	Atoms					AltConf	Trace
			Total	C	N	O	P		
8	H	4	85	40	17	24	4	0	0

- Molecule 9 is ZINC ION (three-letter code: ZN) (formula: Zn) (labeled as "Ligand of Interest" by depositor).

Mol	Chain	Residues	Atoms		AltConf
			Total	Zn	
9	A	1	1	1	0

Continued on next page...

Continued from previous page...

Mol	Chain	Residues	Atoms		AltConf
9	C	2	Total 2	Zn 2	0
9	E	1	Total 1	Zn 1	0

- Molecule 10 is IRON/SULFUR CLUSTER (three-letter code: SF4) (formula: Fe_4S_4) (labeled as "Ligand of Interest" by depositor).

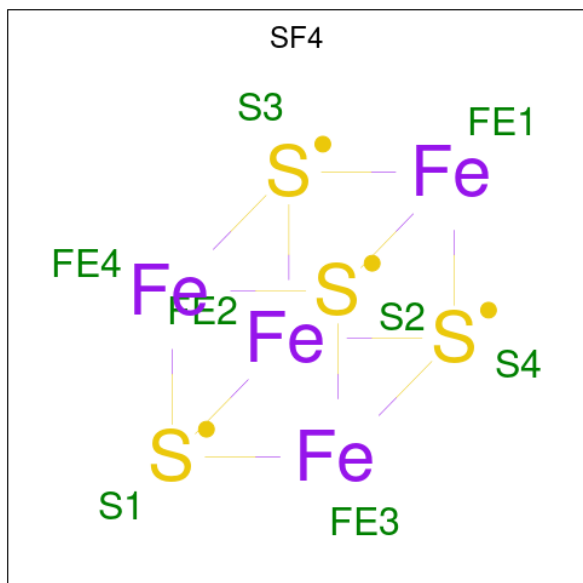

Mol	Chain	Residues	Atoms			AltConf
10	B	1	Total 8	Fe 4	S 4	0

3 Residue-property plots

These plots are drawn for all protein, RNA, DNA and oligosaccharide chains in the entry. The first graphic for a chain summarises the proportions of the various outlier classes displayed in the second graphic. The second graphic shows the sequence view annotated by issues in geometry and atom inclusion in map density. Residues are color-coded according to the number of geometric quality criteria for which they contain at least one outlier: green = 0, yellow = 1, orange = 2 and red = 3 or more. A red diamond above a residue indicates a poor fit to the EM map for this residue (all-atom inclusion < 40%). Stretches of 2 or more consecutive residues without any outlier are shown as a green connector. Residues present in the sample, but not in the model, are shown in grey.

- Molecule 1: DNA primase small subunit

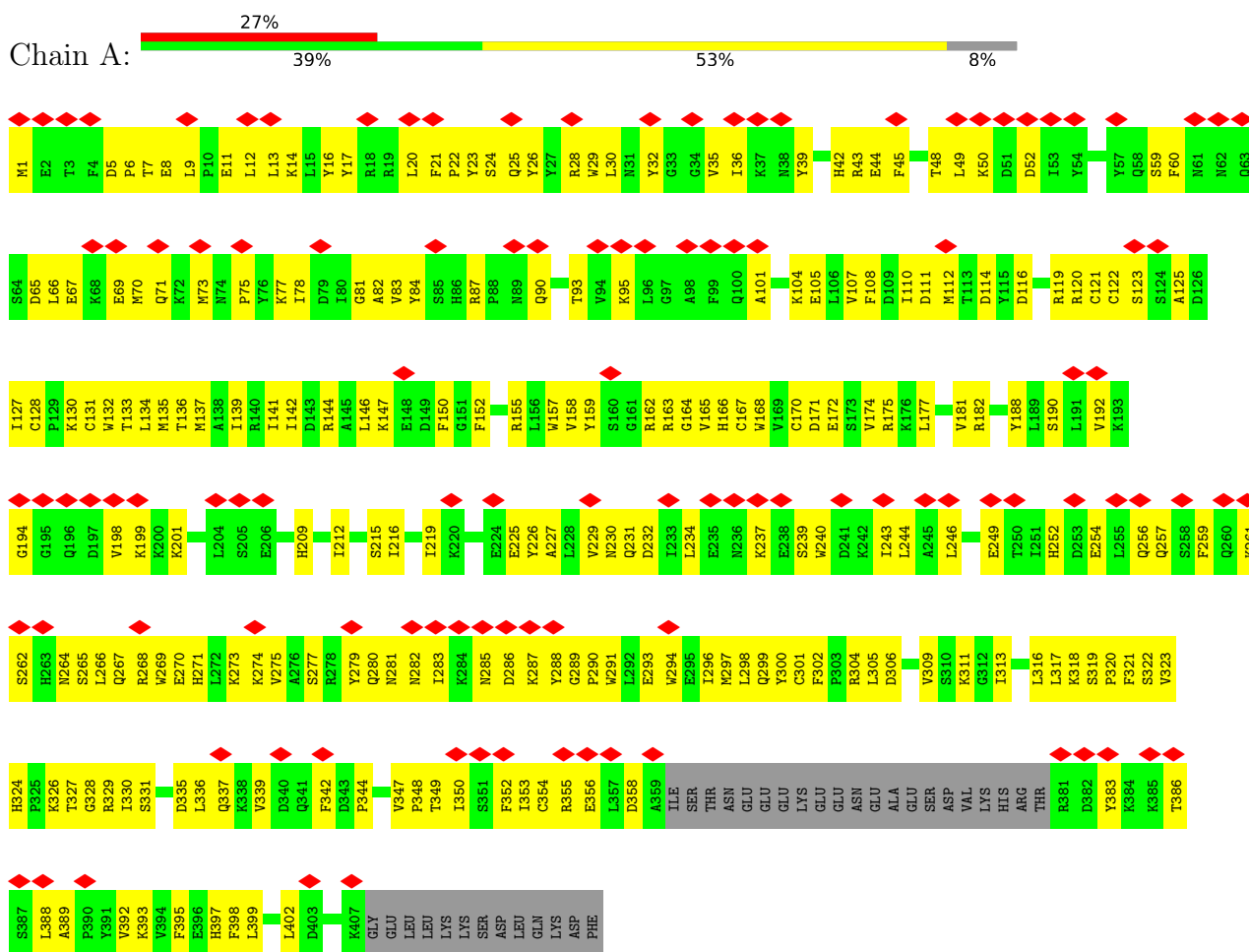

- Molecule 2: DNA primase large subunit

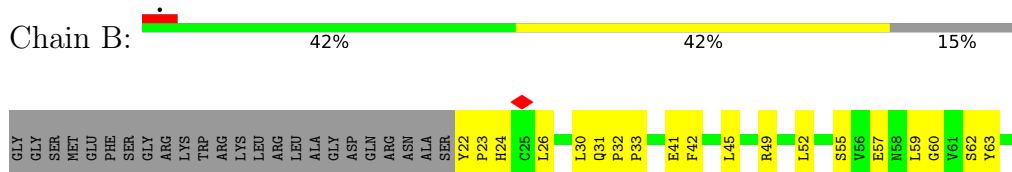

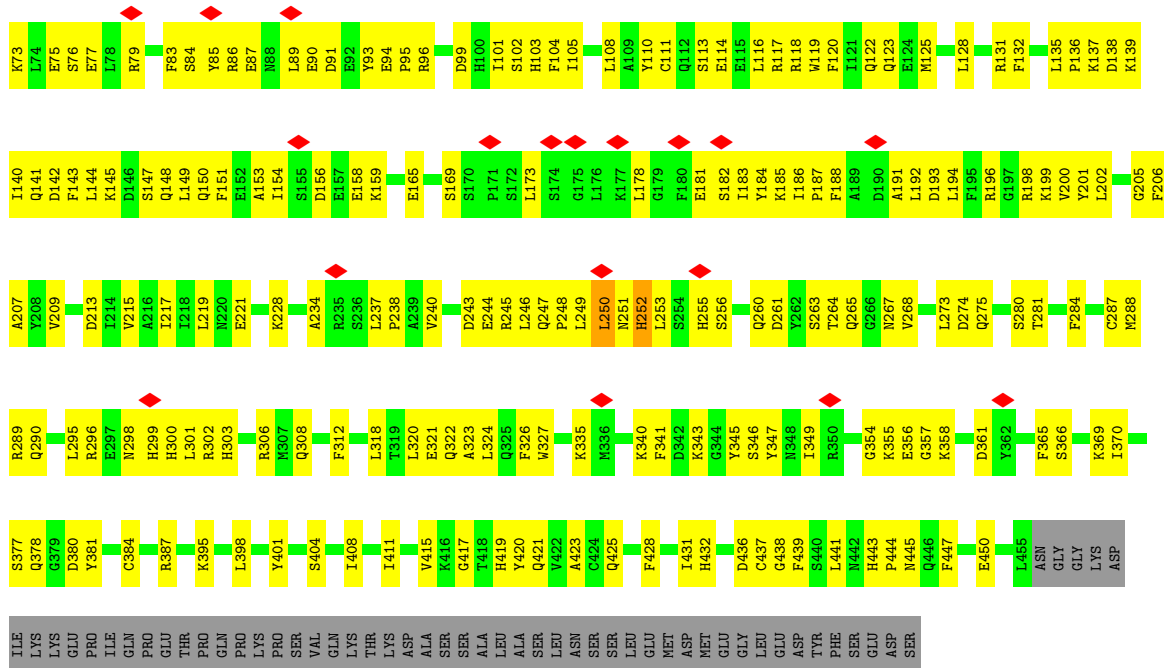

• Molecule 3: DNA polymerase alpha catalytic subunit

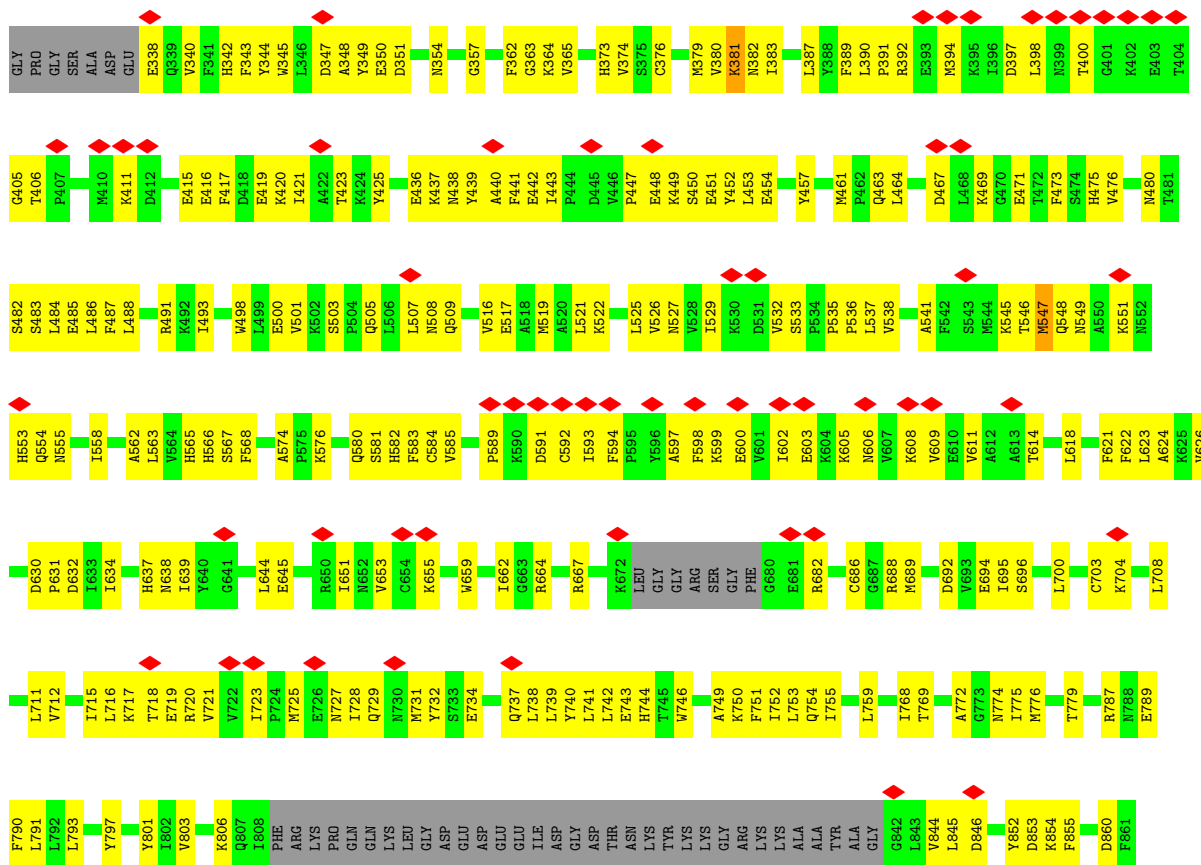

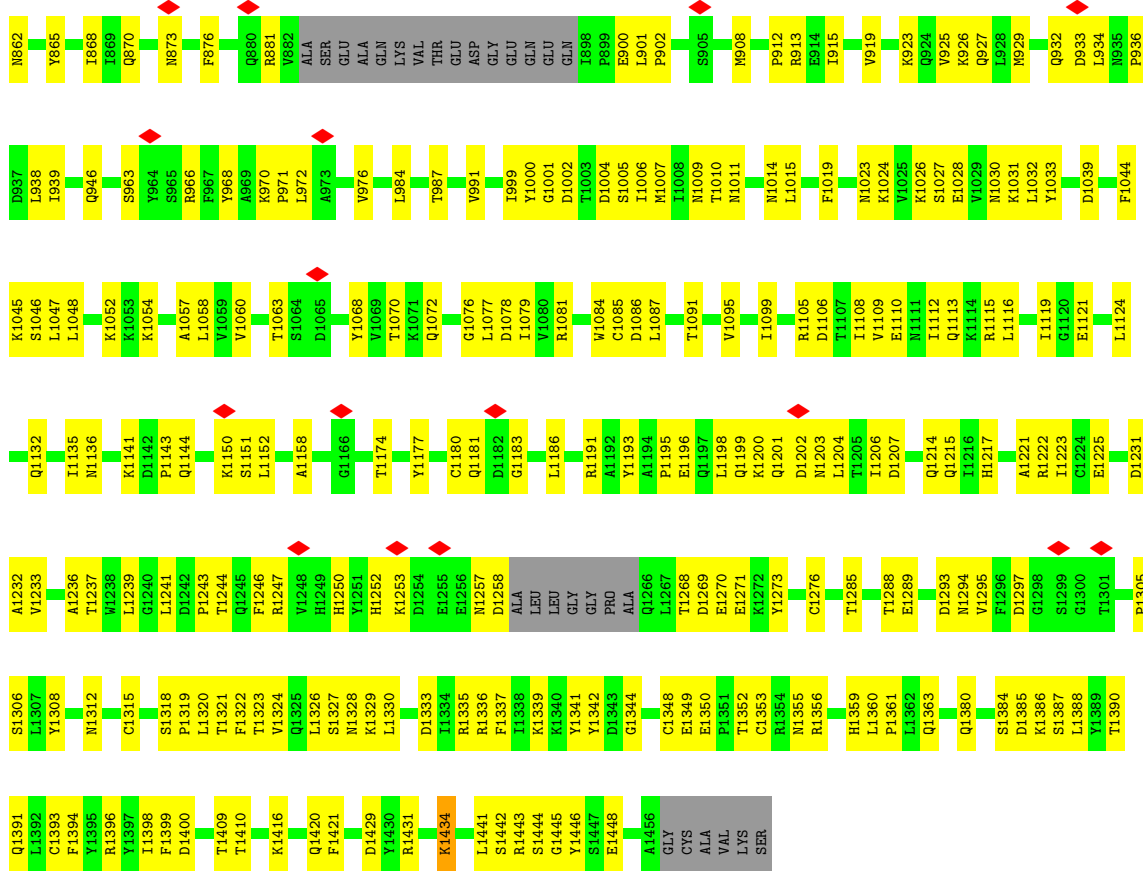

● Molecule 4: DNA polymerase alpha subunit B

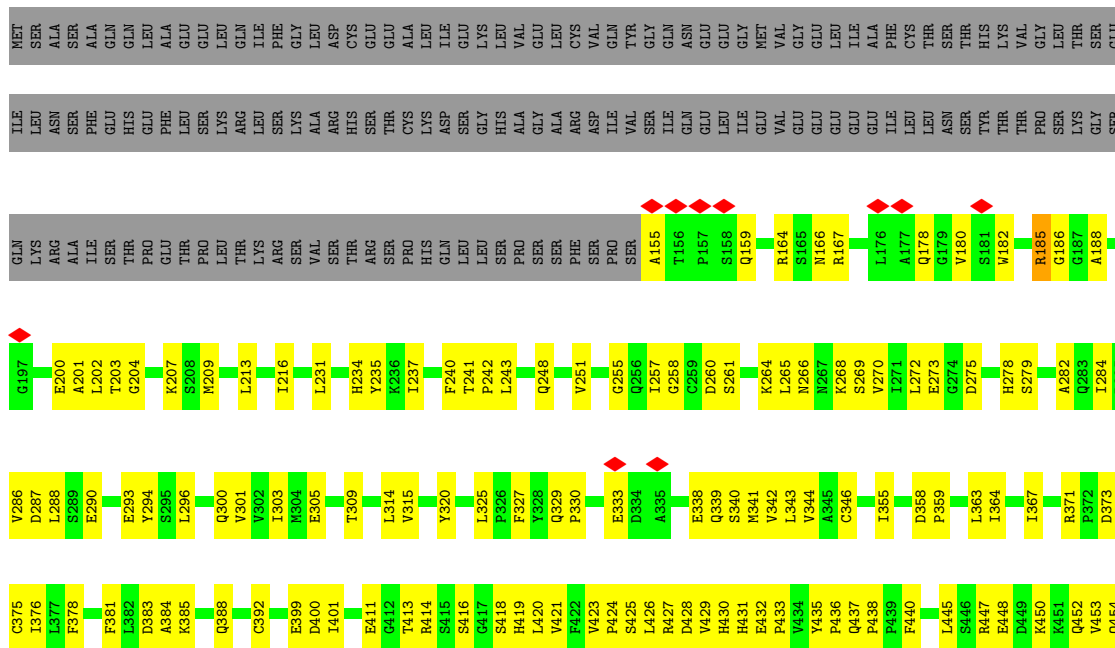

HIS ARG ILE ILE GLN ASP CYS GLN LYS PRO ASN HIS MET GLU LYS GLY CYS HIS PHE LEU HIS ILE LEU ALA CYS ARG ARG SER ILE ARG PRO GLY LEU SER GLU ALA VAL LEU GLN VAL LEU LEU LEU ASP GLN SER ILE VAL SER THR MET GLU HIS TYR

TYR THR ALA PHE

• Molecule 7: CST complex subunit TEN1

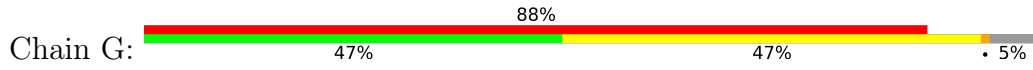

MET MET L3 P4 K5 P6 G7 T8 Y9 Y10 L11 P12 W13 E14 V15 S16 A17 G18 Q19 V20 P21 D22 G23 S24 T25 L26 R27 T28 F29 G30 R31 L32 C33 L34 Y35 D36 M37 I38 Q39 S40 R41 V42 T43 L44 M45 A46 Q47 H48 G49 S50 D51 Q52 H53 Q54 V55 L56 V57 C58 T59 K60

L61 V62 E63 P64 F65 H66 A67 Q68 V69 G70 S71 L72 Y73 I74 V75 L76 G77 E78 L79 Q80 H81 Q82 Q83 D84 R85 G86 S87 V88 V89 K90 A91 R92 V93 L94 T95 C96 V97 E98 G99 M100 N101 L102 P103 L104 L105 E106 Q107 A108 I109 R110 E111 Q112 R113 L114 Y115 K116 Q117 E118 R119 GLY

GLY SER GLN

• Molecule 8: canonical telomeric DNA sequence



DG DG DT T1 A2 G3 G4 DG DT DT DA DG DG DT DT DA DG

4 Experimental information

Property	Value	Source
EM reconstruction method	SINGLE PARTICLE	Depositor
Imposed symmetry	POINT, Not provided	
Number of particles used	131850	Depositor
Resolution determination method	FSC 0.143 CUT-OFF	Depositor
CTF correction method	NONE	Depositor
Microscope	FEI TITAN KRIOS	Depositor
Voltage (kV)	300	Depositor
Electron dose ($e^-/\text{\AA}^2$)	52	Depositor
Minimum defocus (nm)	1000	Depositor
Maximum defocus (nm)	2200	Depositor
Magnification	Not provided	
Image detector	GATAN K3 (6k x 4k)	Depositor
Maximum map value	0.084	Depositor
Minimum map value	-0.041	Depositor
Average map value	0.000	Depositor
Map value standard deviation	0.002	Depositor
Recommended contour level	0.01	Depositor
Map size (\AA)	324.0, 324.0, 324.0	wwPDB
Map dimensions	300, 300, 300	wwPDB
Map angles ($^\circ$)	90.0, 90.0, 90.0	wwPDB
Pixel spacing (\AA)	1.08, 1.08, 1.08	Depositor

5 Model quality [i](#)

5.1 Standard geometry [i](#)

Bond lengths and bond angles in the following residue types are not validated in this section: ZN, SF4

The Z score for a bond length (or angle) is the number of standard deviations the observed value is removed from the expected value. A bond length (or angle) with $|Z| > 5$ is considered an outlier worth inspection. RMSZ is the root-mean-square of all Z scores of the bond lengths (or angles).

Mol	Chain	Bond lengths		Bond angles	
		RMSZ	# $ Z > 5$	RMSZ	# $ Z > 5$
1	A	0.29	0/3327	0.46	0/4488
2	B	0.36	0/3646	0.52	0/4908
3	C	0.37	0/8726	0.51	0/11791
4	D	0.44	0/3529	0.56	0/4795
5	E	0.32	1/9196 (0.0%)	0.53	0/12528
6	F	0.27	0/1309	0.51	0/1771
7	G	0.26	0/948	0.50	0/1284
8	H	0.64	0/95	0.92	0/145
All	All	0.35	1/30776 (0.0%)	0.52	0/41710

All (1) bond length outliers are listed below:

Mol	Chain	Res	Type	Atoms	Z	Observed(Å)	Ideal(Å)
5	E	167	PRO	C-N	8.42	1.50	1.34

There are no bond angle outliers.

There are no chirality outliers.

There are no planarity outliers.

5.2 Too-close contacts [i](#)

In the following table, the Non-H and H(model) columns list the number of non-hydrogen atoms and hydrogen atoms in the chain respectively. The H(added) column lists the number of hydrogen atoms added and optimized by MolProbity. The Clashes column lists the number of clashes within the asymmetric unit, whereas Symm-Clashes lists symmetry-related clashes.

Mol	Chain	Non-H	H(model)	H(added)	Clashes	Symm-Clashes
1	A	3243	0	3221	207	0
2	B	3562	0	3544	197	0

Continued on next page...

Continued from previous page...

Mol	Chain	Non-H	H(model)	H(added)	Clashes	Symm-Clashes
3	C	8546	0	8636	377	0
4	D	3451	0	3425	170	0
5	E	8966	0	9050	612	0
6	F	1282	0	1296	107	0
7	G	930	0	941	59	0
8	H	85	0	46	9	0
9	A	1	0	0	0	0
9	C	2	0	0	0	0
9	E	1	0	0	0	0
10	B	8	0	0	0	0
All	All	30077	0	30159	1669	0

The all-atom clashscore is defined as the number of clashes found per 1000 atoms (including hydrogen atoms). The all-atom clashscore for this structure is 28.

All (1669) close contacts within the same asymmetric unit are listed below, sorted by their clash magnitude.

Atom-1	Atom-2	Interatomic distance (Å)	Clash overlap (Å)
5:E:165:TYR:CD1	5:E:179:LEU:HG	1.24	1.69
5:E:165:TYR:HE1	5:E:179:LEU:CD1	1.24	1.50
5:E:81:CYS:SG	5:E:163:TRP:CZ3	2.05	1.49
5:E:165:TYR:CE1	5:E:179:LEU:CD1	2.09	1.33
5:E:73:LEU:HD13	5:E:165:TYR:CD2	1.61	1.33
5:E:165:TYR:CE1	5:E:179:LEU:HD11	1.65	1.30
5:E:165:TYR:CD1	5:E:179:LEU:CG	2.15	1.26
5:E:73:LEU:CD1	5:E:165:TYR:CE2	2.32	1.13
5:E:165:TYR:CE1	5:E:179:LEU:CG	2.32	1.12
5:E:89:SER:HA	5:E:108:ARG:HH12	1.16	1.10
5:E:73:LEU:HD13	5:E:165:TYR:CE2	1.88	1.09
5:E:165:TYR:CE1	5:E:179:LEU:HG	1.86	1.08
5:E:142:LEU:CD2	5:E:165:TYR:OH	2.02	1.08
5:E:81:CYS:SG	5:E:163:TRP:HZ3	1.54	1.04
5:E:165:TYR:HD1	5:E:179:LEU:CG	1.57	1.04
5:E:142:LEU:HD23	5:E:165:TYR:OH	1.59	1.01
5:E:73:LEU:HD12	5:E:165:TYR:CE2	1.98	0.98
7:G:41:ARG:HA	7:G:57:VAL:O	1.64	0.98
5:E:73:LEU:CD1	5:E:165:TYR:CD2	2.45	0.97
5:E:106:LEU:HD13	5:E:107:PRO:HD2	1.47	0.95
5:E:980:HIS:HB3	5:E:1167:LYS:HD3	1.49	0.92
5:E:79:LEU:HD22	5:E:80:PRO:HD3	1.50	0.92
5:E:165:TYR:HE1	5:E:179:LEU:HD11	0.76	0.92

Continued on next page...

Continued from previous page...

Atom-1	Atom-2	Interatomic distance (Å)	Clash overlap (Å)
5:E:104:ASN:HD22	5:E:438:LYS:HE2	1.36	0.90
3:C:1135:ILE:HB	3:C:1177:TYR:O	1.72	0.89
2:B:281:THR:HA	2:B:289:ARG:HH12	1.39	0.88
5:E:204:LEU:H	5:E:226:LEU:HA	1.38	0.87
5:E:108:ARG:HG2	5:E:110:GLN:HG3	1.59	0.85
3:C:389:PHE:O	3:C:452:TYR:HA	1.77	0.82
5:E:268:GLN:NE2	5:E:302:SER:O	2.12	0.82
5:E:973:GLU:O	5:E:984:CYS:HA	1.79	0.82
5:E:935:LEU:HB2	5:E:944:PRO:HG2	1.61	0.82
3:C:584:CYS:HB3	3:C:609:VAL:HA	1.61	0.81
5:E:283:LEU:HD13	5:E:307:LEU:HB3	1.61	0.81
5:E:79:LEU:HD22	5:E:80:PRO:CD	2.11	0.80
2:B:343:LYS:O	3:C:1113:GLN:NE2	2.15	0.80
5:E:738:LYS:HA	5:E:765:VAL:HG12	1.63	0.80
5:E:106:LEU:HD13	5:E:107:PRO:CD	2.12	0.80
2:B:23:PRO:HG3	2:B:84:SER:HA	1.62	0.79
1:A:299:GLN:O	1:A:304:ARG:NH2	2.14	0.79
5:E:107:PRO:HD3	5:E:438:LYS:HB3	1.64	0.79
5:E:570:LYS:HE3	5:E:675:LEU:HB2	1.63	0.79
4:D:164:ARG:HH11	4:D:167:ARG:HD3	1.48	0.79
2:B:86:ARG:HG3	2:B:87:GLU:H	1.48	0.79
4:D:428:ASP:HB3	4:D:430:HIS:HE1	1.46	0.79
5:E:117:LEU:HD11	5:E:133:LEU:HB3	1.66	0.78
5:E:550:PRO:HG2	5:E:555:LEU:HD11	1.65	0.78
1:A:114:ASP:HB3	1:A:304:ARG:HB2	1.64	0.77
5:E:108:ARG:O	5:E:110:GLN:NE2	2.17	0.77
5:E:376:ASP:HB2	5:E:379:LEU:HG	1.65	0.77
5:E:480:LYS:NZ	5:E:550:PRO:O	2.15	0.77
5:E:736:CYS:HA	5:E:814:GLY:H	1.49	0.77
2:B:439:PHE:HE2	2:B:450:GLU:HG3	1.49	0.77
3:C:1243:PRO:O	3:C:1247:ARG:N	2.18	0.77
2:B:365:PHE:HB3	2:B:370:ILE:HD11	1.67	0.77
5:E:1120:GLN:HB3	5:E:1129:GLU:HB2	1.67	0.77
5:E:271:TRP:HH2	5:E:305:SER:HB2	1.49	0.76
3:C:381:LYS:HD2	3:C:382:ASN:HB2	1.67	0.76
3:C:667:ARG:NH1	3:C:686:CYS:SG	2.58	0.76
4:D:447:ARG:NH1	4:D:447:ARG:O	2.19	0.76
3:C:1385:ASP:OD1	3:C:1386:LYS:N	2.18	0.76
4:D:399:GLU:OE1	4:D:399:GLU:N	2.18	0.76
2:B:69:GLN:HE21	5:E:55:ARG:HH21	1.33	0.76
5:E:77:GLN:NE2	5:E:79:LEU:HB2	2.01	0.76

Continued on next page...

Continued from previous page...

Atom-1	Atom-2	Interatomic distance (Å)	Clash overlap (Å)
5:E:1043:CYS:SG	5:E:1044:ALA:N	2.58	0.76
4:D:264:LYS:HG2	4:D:265:LEU:H	1.51	0.75
3:C:901:LEU:HD12	3:C:902:PRO:HD2	1.69	0.75
2:B:125:MET:HG3	2:B:219:LEU:HD11	1.69	0.75
5:E:25:LYS:O	5:E:138:ASN:ND2	2.19	0.75
5:E:1074:ARG:HG2	5:E:1087:THR:HG23	1.69	0.75
5:E:577:GLU:HA	5:E:580:TYR:HB2	1.69	0.75
7:G:30:GLY:HA3	7:G:44:LEU:HB3	1.68	0.75
2:B:193:ASP:O	2:B:199:LYS:NZ	2.17	0.74
3:C:1181:GLN:HG3	3:C:1183:GLY:H	1.52	0.74
4:D:545:ARG:NH1	4:D:546:TYR:O	2.20	0.74
5:E:486:LEU:HA	5:E:705:PRO:HG3	1.67	0.74
5:E:841:ARG:HB3	5:E:846:ALA:HA	1.67	0.74
5:E:165:TYR:CE1	5:E:179:LEU:HD12	2.22	0.74
1:A:281:ASN:ND2	1:A:289:GLY:O	2.20	0.74
3:C:1116:LEU:HG	3:C:1239:LEU:HD21	1.68	0.74
5:E:424:CYS:SG	5:E:522:ARG:NH2	2.61	0.74
5:E:20:GLN:O	5:E:24:GLN:NE2	2.21	0.74
7:G:29:PHE:HA	7:G:73:TYR:O	1.88	0.74
3:C:389:PHE:HB2	3:C:453:LEU:HB3	1.70	0.73
4:D:383:ASP:OD1	4:D:385:LYS:N	2.20	0.73
3:C:844:VAL:HG12	3:C:846:ASP:H	1.54	0.73
3:C:1198:LEU:HD13	3:C:1204:LEU:HB3	1.71	0.73
3:C:1201:GLN:NE2	3:C:1203:ASN:OD1	2.22	0.73
4:D:428:ASP:HB3	4:D:430:HIS:CE1	2.24	0.73
1:A:6:PRO:HA	1:A:9:LEU:HD13	1.69	0.73
5:E:108:ARG:O	5:E:110:GLN:CD	2.27	0.73
2:B:302:ARG:HH22	3:C:1105:ARG:H	1.34	0.72
2:B:302:ARG:HH12	3:C:1106:ASP:H	1.35	0.72
5:E:369:PRO:HG3	5:E:447:ALA:HA	1.71	0.72
5:E:951:GLU:OE2	8:H:2:DA:N6	2.21	0.72
5:E:79:LEU:CD2	5:E:80:PRO:HD3	2.20	0.72
1:A:225:GLU:O	1:A:229:VAL:HB	1.89	0.72
1:A:244:LEU:O	1:A:252:HIS:NE2	2.16	0.72
3:C:626:VAL:O	3:C:630:ASP:N	2.23	0.72
5:E:81:CYS:SG	5:E:163:TRP:CH2	2.82	0.72
5:E:653:ARG:HB3	5:E:698:LEU:HB2	1.72	0.72
4:D:400:ASP:OD1	4:D:401:ILE:N	2.23	0.71
3:C:1222:ARG:HG2	3:C:1223:ILE:HG13	1.72	0.71
3:C:438:ASN:HB2	3:C:801:TYR:HA	1.72	0.71
7:G:36:ASP:HB2	7:G:41:ARG:HB2	1.71	0.71

Continued on next page...

Continued from previous page...

Atom-1	Atom-2	Interatomic distance (Å)	Clash overlap (Å)
3:C:491:ARG:NH2	3:C:526:VAL:O	2.23	0.71
3:C:1063:THR:H	3:C:1068:TYR:HA	1.53	0.71
4:D:500:LYS:HA	4:D:503:LEU:HD12	1.72	0.71
5:E:1063:PRO:O	5:E:1065:GLN:NE2	2.23	0.71
3:C:692:ASP:OD2	3:C:696:SER:N	2.23	0.71
4:D:185:ARG:NH2	4:D:339:GLN:O	2.22	0.71
3:C:1335:ARG:HD3	4:D:429:VAL:HG23	1.72	0.71
5:E:665:VAL:HA	5:E:683:LYS:O	1.91	0.71
1:A:22:PRO:HB2	1:A:25:GLN:HB2	1.72	0.71
4:D:504:THR:OG1	4:D:505:GLN:OE1	2.07	0.71
3:C:984:LEU:HD11	3:C:1006:ILE:HD11	1.71	0.71
5:E:164:SER:OG	5:E:180:GLU:HB2	1.91	0.71
5:E:1162:GLU:OE2	8:H:3:DG:N2	2.23	0.70
3:C:876:PHE:HB3	3:C:881:ARG:HH22	1.56	0.70
3:C:1348:CYS:SG	3:C:1349:GLU:N	2.64	0.70
4:D:411:GLU:OE1	4:D:414:ARG:NH1	2.24	0.70
5:E:265:VAL:HG11	5:E:303:GLN:HA	1.72	0.70
5:E:616:SER:HB2	5:E:803:SER:HA	1.74	0.70
5:E:77:GLN:HE21	5:E:79:LEU:HB2	1.55	0.70
4:D:474:THR:OG1	4:D:475:ASP:N	2.24	0.70
3:C:1026:LYS:O	3:C:1030:ASN:ND2	2.24	0.70
5:E:1035:PHE:N	5:E:1074:ARG:O	2.21	0.70
3:C:584:CYS:SG	3:C:585:VAL:N	2.64	0.70
2:B:26:LEU:HD21	2:B:131:ARG:HG2	1.73	0.70
6:F:62:THR:HB	7:G:93:VAL:HG11	1.72	0.70
2:B:261:ASP:HB3	2:B:264:THR:HB	1.73	0.69
3:C:718:THR:HG22	3:C:719:GLU:H	1.57	0.69
5:E:829:LEU:HD21	5:E:858:TRP:HH2	1.57	0.69
1:A:162:ARG:O	1:A:163:ARG:NH1	2.23	0.69
2:B:417:GLY:O	2:B:419:HIS:ND1	2.26	0.69
5:E:114:LEU:HB2	5:E:159:LEU:HD12	1.74	0.69
3:C:1136:ASN:OD1	3:C:1174:THR:OG1	2.09	0.69
2:B:22:TYR:HB3	2:B:23:PRO:HD3	1.74	0.69
2:B:290:GLN:HE22	2:B:381:TYR:HB3	1.57	0.69
5:E:271:TRP:O	5:E:275:LEU:N	2.21	0.69
1:A:329:ARG:NH1	1:A:344:PRO:O	2.25	0.69
4:D:255:GLY:HA3	4:D:272:LEU:HD11	1.75	0.69
5:E:1194:LEU:HD12	5:E:1196:LEU:HD23	1.75	0.69
4:D:431:HIS:HE1	4:D:438:PRO:HG2	1.58	0.69
5:E:747:CYS:HB2	5:E:841:ARG:H	1.58	0.69
5:E:1188:THR:HG22	5:E:1189:HIS:H	1.56	0.69

Continued on next page...

Continued from previous page...

Atom-1	Atom-2	Interatomic distance (Å)	Clash overlap (Å)
5:E:245:PHE:HE2	5:E:247:LEU:HB3	1.57	0.69
5:E:917:MET:HG2	5:E:918:LYS:H	1.57	0.69
5:E:1146:CYS:HA	5:E:1151:VAL:HG21	1.75	0.69
1:A:121:CYS:HB3	1:A:231:GLN:HE22	1.58	0.69
2:B:255:HIS:CG	2:B:256:SER:H	2.09	0.69
5:E:895:LEU:HB3	5:E:971:GLN:HA	1.74	0.69
6:F:123:LYS:HA	6:F:154:LYS:HB3	1.74	0.69
3:C:716:LEU:HD23	3:C:751:PHE:HB3	1.75	0.69
4:D:300:GLN:NE2	4:D:301:VAL:O	2.25	0.69
7:G:16:SER:HB3	7:G:53:HIS:HB3	1.75	0.69
1:A:16:TYR:HA	1:A:20:LEU:HB2	1.73	0.68
3:C:419:GLU:O	3:C:423:THR:OG1	2.11	0.68
3:C:1009:ASN:OD1	3:C:1010:THR:N	2.26	0.68
5:E:114:LEU:HD13	5:E:159:LEU:HB2	1.76	0.68
5:E:1039:LEU:O	5:E:1116:ARG:HA	1.93	0.68
5:E:73:LEU:HD13	5:E:165:TYR:HD2	1.50	0.68
3:C:1019:PHE:O	3:C:1023:ASN:ND2	2.26	0.68
2:B:68:GLU:HA	2:B:71:GLN:HG2	1.75	0.68
5:E:928:CYS:SG	8:H:2:DA:N6	2.66	0.68
1:A:158:VAL:HG11	1:A:331:SER:HB2	1.75	0.68
3:C:545:LYS:HG3	3:C:741:LEU:HD11	1.73	0.68
3:C:772:ALA:HA	3:C:791:LEU:HD12	1.75	0.68
5:E:1041:TRP:HZ2	5:E:1108:LEU:HB3	1.58	0.68
3:C:779:THR:O	3:C:787:ARG:NH2	2.27	0.68
5:E:666:ARG:HG3	5:E:683:LYS:HB2	1.75	0.68
1:A:335:ASP:OD2	1:A:337:GLN:NE2	2.26	0.68
5:E:1163:ARG:NH2	5:E:1166:SER:OG	2.26	0.68
5:E:108:ARG:HG2	5:E:110:GLN:CG	2.23	0.68
5:E:456:LEU:O	5:E:459:GLU:HB2	1.93	0.67
2:B:302:ARG:HG3	2:B:303:HIS:H	1.60	0.67
1:A:216:ILE:HA	1:A:219:ILE:HD12	1.76	0.67
3:C:806:LYS:HG3	3:C:966:ARG:HH21	1.59	0.67
3:C:1186:LEU:O	3:C:1191:ARG:NH1	2.28	0.67
3:C:715:ILE:O	3:C:717:LYS:NZ	2.23	0.67
3:C:1337:PHE:CE2	3:C:1391:GLN:HG2	2.30	0.67
3:C:1360:LEU:HD12	3:C:1361:PRO:HD2	1.76	0.67
1:A:35:VAL:HG23	1:A:36:ILE:HG13	1.77	0.67
3:C:845:LEU:HD12	3:C:1001:GLY:HA3	1.76	0.67
5:E:1055:CYS:SG	5:E:1056:THR:N	2.68	0.67
6:F:113:LEU:HD21	6:F:117:GLN:HE22	1.59	0.67
4:D:240:PHE:HB2	4:D:278:HIS:NE2	2.09	0.67

Continued on next page...

Continued from previous page...

Atom-1	Atom-2	Interatomic distance (Å)	Clash overlap (Å)
4:D:341:MET:N	4:D:373:ASP:OD2	2.28	0.67
5:E:89:SER:HA	5:E:108:ARG:NH1	2.01	0.67
5:E:455:GLN:O	5:E:459:GLU:N	2.27	0.67
3:C:653:VAL:O	3:C:655:LYS:NZ	2.26	0.67
4:D:251:VAL:N	4:D:305:GLU:OE2	2.25	0.67
4:D:376:ILE:HG12	4:D:421:VAL:HB	1.77	0.67
4:D:437:GLN:HB2	4:D:458:GLU:HB3	1.76	0.66
5:E:549:PHE:HZ	5:E:653:ARG:HE	1.40	0.66
5:E:1150:SER:O	5:E:1153:ARG:NH1	2.28	0.66
5:E:744:ARG:NH1	5:E:762:SER:O	2.28	0.66
5:E:775:ARG:H	5:E:782:GLY:HA3	1.60	0.66
5:E:205:TYR:HB2	5:E:208:SER:HB3	1.76	0.66
5:E:246:ILE:HG12	5:E:262:ILE:HG12	1.75	0.66
3:C:731:MET:HA	3:C:734:GLU:HB3	1.75	0.66
3:C:1201:GLN:HB3	3:C:1204:LEU:HD13	1.77	0.66
5:E:164:SER:CB	5:E:180:GLU:HB2	2.24	0.66
5:E:386:GLN:HE21	5:E:425:LEU:HD22	1.60	0.66
5:E:973:GLU:OE1	5:E:975:ARG:NH1	2.28	0.66
1:A:293:GLU:HA	1:A:296:ILE:HD12	1.77	0.66
3:C:739:LEU:HA	3:C:742:LEU:HD12	1.78	0.66
4:D:200:GLU:OE1	4:D:202:LEU:N	2.28	0.66
3:C:870:GLN:HE21	3:C:915:ILE:HG22	1.61	0.66
5:E:409:LEU:HB2	5:E:420:VAL:HB	1.76	0.66
3:C:1196:GLU:O	3:C:1199:GLN:NE2	2.29	0.65
4:D:445:LEU:HD12	4:D:450:LYS:HE3	1.79	0.65
5:E:348:SER:O	5:E:351:ARG:NE	2.18	0.65
1:A:257:GLN:O	1:A:261:LYS:NZ	2.25	0.65
3:C:343:PHE:HB2	3:C:365:VAL:HG12	1.76	0.65
5:E:985:CYS:SG	5:E:986:PHE:N	2.69	0.65
2:B:49:ARG:NH2	2:B:102:SER:OG	2.29	0.65
6:F:66:VAL:HG23	6:F:128:ILE:HD13	1.76	0.65
4:D:186:GLY:HA3	4:D:371:ARG:HH21	1.61	0.65
1:A:188:TYR:O	2:B:198:ARG:NH2	2.30	0.65
4:D:425:SER:O	4:D:437:GLN:NE2	2.22	0.65
5:E:71:GLN:HG3	5:E:142:LEU:HB2	1.79	0.65
5:E:117:LEU:HG	5:E:133:LEU:HD12	1.78	0.65
5:E:580:TYR:CD1	5:E:1090:ASN:HB3	2.32	0.65
5:E:635:LEU:HB3	5:E:693:PHE:HA	1.78	0.65
5:E:230:LEU:HB2	5:E:281:TYR:HE2	1.62	0.65
5:E:367:ASN:O	5:E:371:GLY:N	2.30	0.65
5:E:1012:LEU:HD22	5:E:1015:LEU:HD12	1.79	0.65

Continued on next page...

Continued from previous page...

Atom-1	Atom-2	Interatomic distance (Å)	Clash overlap (Å)
3:C:602:ILE:O	3:C:605:LYS:N	2.30	0.64
3:C:1047:LEU:HD13	3:C:1057:ALA:HB2	1.79	0.64
5:E:797:HIS:HB3	5:E:845:LEU:HD21	1.78	0.64
1:A:198:VAL:HG23	1:A:201:LYS:HG2	1.78	0.64
2:B:186:ILE:HD11	2:B:207:ALA:HB3	1.79	0.64
5:E:144:CYS:HB2	5:E:181:LEU:HD21	1.79	0.64
7:G:113:ARG:HA	7:G:116:LYS:HD2	1.78	0.64
1:A:328:GLY:HA2	1:A:350:ILE:HG22	1.78	0.64
1:A:114:ASP:HB3	1:A:304:ARG:HD3	1.79	0.64
5:E:70:VAL:HG21	5:E:135:VAL:HG11	1.80	0.64
5:E:642:LEU:O	5:E:812:HIS:NE2	2.31	0.64
2:B:255:HIS:NE2	3:C:1257:ASN:O	2.30	0.64
5:E:81:CYS:SG	5:E:163:TRP:CE3	2.87	0.64
5:E:82:CYS:HA	5:E:163:TRP:O	1.98	0.64
5:E:381:LEU:HD13	5:E:421:LEU:HB3	1.79	0.64
5:E:1030:HIS:HA	5:E:1154:PRO:HA	1.78	0.64
7:G:106:GLU:HA	7:G:109:ILE:HD12	1.78	0.64
1:A:386:THR:HG23	1:A:388:LEU:H	1.61	0.64
4:D:383:ASP:OD1	4:D:384:ALA:N	2.30	0.64
4:D:522:TYR:HA	4:D:525:PHE:HB3	1.79	0.64
4:D:364:ILE:HA	4:D:367:ILE:HD12	1.80	0.64
5:E:1207:SER:OG	6:F:161:ASN:ND2	2.30	0.64
5:E:833:ASP:OD2	5:E:841:ARG:NH2	2.31	0.64
7:G:56:LEU:N	7:G:87:SER:O	2.23	0.64
1:A:16:TYR:OH	1:A:321:PHE:O	2.10	0.64
5:E:768:SER:OG	5:E:795:LYS:NZ	2.24	0.64
1:A:328:GLY:O	1:A:350:ILE:N	2.28	0.63
3:C:1269:ASP:OD1	3:C:1270:GLU:N	2.31	0.63
5:E:623:LEU:O	5:E:629:SER:HA	1.98	0.63
5:E:775:ARG:NH1	5:E:777:GLU:OE2	2.26	0.63
3:C:394:MET:SD	3:C:405:GLY:N	2.71	0.63
3:C:925:VAL:HG11	3:C:946:GLN:HB2	1.80	0.63
3:C:1081:ARG:O	3:C:1084:TRP:NE1	2.30	0.63
6:F:81:THR:OG1	7:G:112:GLN:NE2	2.31	0.63
1:A:1:MET:N	1:A:125:ALA:O	2.26	0.63
1:A:177:LEU:HD12	1:A:181:VAL:HG21	1.81	0.63
2:B:111:CYS:HB2	2:B:234:ALA:HB2	1.79	0.63
2:B:347:TYR:OH	3:C:1237:THR:O	2.16	0.63
7:G:9:TYR:O	7:G:113:ARG:NH2	2.32	0.63
1:A:93:THR:HA	3:C:449:LYS:HB3	1.80	0.63
3:C:392:ARG:H	3:C:473:PHE:HA	1.64	0.63

Continued on next page...

Continued from previous page...

Atom-1	Atom-2	Interatomic distance (Å)	Clash overlap (Å)
3:C:398:LEU:HD21	3:C:471:GLU:HA	1.80	0.63
5:E:18:ASP:HA	5:E:22:PHE:HB2	1.81	0.63
5:E:733:PHE:HE2	5:E:735:LEU:HD12	1.64	0.63
5:E:977:SER:HB2	8:H:2:DA:H5''	1.80	0.63
1:A:112:MET:HB3	1:A:163:ARG:HD2	1.81	0.63
2:B:113:SER:O	2:B:117:ARG:NE	2.29	0.63
2:B:243:ASP:OD1	2:B:245:ARG:N	2.31	0.63
1:A:111:ASP:OD1	1:A:112:MET:N	2.32	0.63
2:B:90:GLU:O	2:B:96:ARG:NH1	2.32	0.63
3:C:1141:LYS:NZ	4:D:269:SER:OG	2.32	0.63
3:C:631:PRO:O	3:C:688:ARG:NH1	2.32	0.63
5:E:573:LEU:HD12	5:E:590:LEU:HD11	1.80	0.63
5:E:1159:PHE:HB2	5:E:1196:LEU:HD12	1.79	0.63
3:C:1045:LYS:HB2	3:C:1060:VAL:HG21	1.81	0.62
5:E:1072:ILE:HG12	5:E:1089:ARG:HG2	1.81	0.62
1:A:48:THR:HB	1:A:77:LYS:HB2	1.80	0.62
2:B:91:ASP:OD1	2:B:96:ARG:NH2	2.33	0.62
4:D:192:SER:HB2	4:D:465:ASN:H	1.64	0.62
5:E:979:SER:OG	8:H:3:DG:OP1	2.16	0.62
4:D:424:PRO:HB3	4:D:440:PHE:CE1	2.33	0.62
5:E:636:ALA:HB3	5:E:641:PRO:HA	1.81	0.62
1:A:25:GLN:NE2	1:A:383:TYR:OH	2.33	0.62
1:A:43:ARG:NH2	1:A:105:GLU:OE1	2.32	0.62
1:A:174:VAL:HA	1:A:177:LEU:HD23	1.80	0.62
3:C:750:LYS:O	3:C:754:GLN:NE2	2.31	0.62
1:A:234:LEU:HB2	1:A:265:SER:HB3	1.81	0.62
2:B:141:GLN:HA	2:B:144:LEU:HD12	1.81	0.62
1:A:234:LEU:HD22	1:A:268:ARG:HD3	1.82	0.62
1:A:134:LEU:HA	1:A:137:MET:HG2	1.81	0.62
1:A:152:PHE:O	1:A:155:ARG:NH2	2.33	0.62
2:B:33:PRO:HD3	2:B:104:PHE:HD2	1.65	0.62
2:B:365:PHE:O	2:B:443:HIS:NE2	2.33	0.62
3:C:379:MET:SD	3:C:380:VAL:N	2.73	0.62
5:E:579:SER:HB3	5:E:672:TRP:CD2	2.34	0.62
3:C:703:CYS:SG	3:C:704:LYS:N	2.72	0.62
3:C:708:LEU:O	3:C:712:VAL:HG23	2.00	0.62
5:E:40:PRO:HA	5:E:43:ILE:HB	1.81	0.62
5:E:166:LEU:HD12	5:E:180:GLU:OE1	2.00	0.62
7:G:23:GLY:HA2	7:G:80:GLN:HA	1.82	0.62
1:A:49:LEU:HG	1:A:50:LYS:H	1.65	0.61
2:B:165:GLU:OE1	2:B:165:GLU:N	2.29	0.61

Continued on next page...

Continued from previous page...

Atom-1	Atom-2	Interatomic distance (Å)	Clash overlap (Å)
3:C:421:ILE:O	3:C:425:TYR:N	2.29	0.61
5:E:398:GLY:C	5:E:435:SER:HB2	2.20	0.61
4:D:266:ASN:OD1	4:D:269:SER:N	2.33	0.61
5:E:148:ASP:OD2	5:E:276:ARG:NE	2.33	0.61
5:E:226:LEU:HD22	5:E:261:ILE:HD11	1.82	0.61
2:B:194:LEU:HD23	2:B:209:VAL:HG21	1.83	0.61
5:E:276:ARG:O	5:E:279:THR:OG1	2.17	0.61
7:G:76:LEU:HB3	7:G:93:VAL:HB	1.83	0.61
2:B:132:PHE:HE1	2:B:215:VAL:HG22	1.65	0.61
5:E:82:CYS:SG	5:E:182:TRP:CZ2	2.94	0.61
5:E:881:SER:N	5:E:897:SER:O	2.32	0.61
6:F:110:THR:O	6:F:113:LEU:HB3	2.01	0.61
1:A:130:LYS:NZ	1:A:230:ASN:O	2.22	0.61
1:A:355:ARG:HA	1:A:358:ASP:HB3	1.83	0.61
2:B:341:PHE:O	2:B:346:SER:OG	2.10	0.61
5:E:262:ILE:H	5:E:300:MET:HA	1.65	0.61
5:E:734:LEU:HA	5:E:816:VAL:HA	1.82	0.61
4:D:507:SER:OG	4:D:508:TYR:N	2.32	0.61
5:E:735:LEU:HA	5:E:767:GLY:HA2	1.82	0.61
5:E:1036:SER:HB3	5:E:1074:ARG:HD2	1.82	0.61
5:E:1099:LEU:HD22	5:E:1103:GLU:HB3	1.81	0.61
5:E:572:LEU:HD23	5:E:590:LEU:HD13	1.82	0.61
2:B:255:HIS:HE2	3:C:1258:ASP:HA	1.64	0.61
5:E:1086:VAL:HG13	5:E:1198:CYS:HB2	1.83	0.61
5:E:774:GLN:NE2	5:E:782:GLY:O	2.34	0.61
1:A:209:HIS:H	1:A:212:ILE:HD12	1.66	0.61
2:B:421:GLN:N	2:B:421:GLN:OE1	2.30	0.61
4:D:411:GLU:HA	4:D:414:ARG:HH12	1.66	0.61
5:E:587:ASN:OD1	5:E:667:SER:OG	2.14	0.61
3:C:563:LEU:HA	3:C:582:HIS:HB3	1.83	0.60
3:C:566:HIS:ND1	3:C:580:GLN:HB2	2.16	0.60
4:D:418:SER:O	4:D:452:GLN:NE2	2.34	0.60
5:E:585:GLN:HA	5:E:588:ARG:HD2	1.82	0.60
5:E:830:PHE:O	5:E:850:SER:OG	2.18	0.60
2:B:255:HIS:NE2	3:C:1258:ASP:HA	2.16	0.60
2:B:431:ILE:HG23	2:B:432:HIS:CD2	2.36	0.60
5:E:283:LEU:HD12	5:E:284:THR:H	1.66	0.60
5:E:1119:LEU:HD22	5:E:1128:LEU:HD13	1.83	0.60
6:F:17:TRP:CG	6:F:53:PRO:HG3	2.37	0.60
1:A:209:HIS:O	1:A:212:ILE:N	2.34	0.60
2:B:296:ARG:O	2:B:299:HIS:NE2	2.33	0.60

Continued on next page...

Continued from previous page...

Atom-1	Atom-2	Interatomic distance (Å)	Clash overlap (Å)
3:C:637:HIS:HB2	3:C:694:GLU:HG3	1.83	0.60
3:C:749:ALA:O	3:C:753:LEU:HG	2.01	0.60
5:E:23:ILE:HG21	5:E:39:THR:HA	1.83	0.60
5:E:653:ARG:NH2	5:E:655:GLU:OE2	2.27	0.60
7:G:27:ARG:HE	7:G:76:LEU:HD13	1.65	0.60
2:B:357:GLY:O	2:B:361:ASP:N	2.27	0.60
3:C:1078:ASP:OD1	3:C:1079:ILE:N	2.35	0.60
5:E:741:LEU:HA	5:E:763:PHE:HB3	1.83	0.60
6:F:33:ASP:O	6:F:37:MET:N	2.35	0.60
1:A:302:PHE:HB3	1:A:304:ARG:HH12	1.66	0.60
3:C:734:GLU:HG2	3:C:737:GLN:HB2	1.83	0.60
3:C:1105:ARG:HA	3:C:1108:ILE:HD12	1.84	0.60
3:C:1398:ILE:HG13	3:C:1399:PHE:CD1	2.37	0.60
5:E:641:PRO:HG2	5:E:812:HIS:CD2	2.36	0.60
6:F:65:GLY:HA3	7:G:3:LEU:HD13	1.83	0.60
2:B:411:ILE:O	2:B:415:VAL:HG23	2.01	0.60
5:E:84:HIS:CG	5:E:85:LEU:H	2.19	0.60
5:E:203:VAL:HG11	5:E:282:VAL:HG13	1.82	0.60
5:E:247:LEU:HD13	5:E:275:LEU:HD13	1.83	0.60
5:E:564:TRP:CH2	5:E:684:GLN:HB3	2.37	0.60
5:E:768:SER:HA	5:E:795:LYS:HA	1.82	0.60
5:E:570:LYS:NZ	5:E:676:SER:OG	2.21	0.60
2:B:85:TYR:HB3	2:B:93:TYR:OH	2.02	0.60
2:B:298:ASN:ND2	2:B:300:HIS:O	2.35	0.60
5:E:691:GLN:HE22	5:E:998:PRO:HD2	1.66	0.60
5:E:1051:ARG:HH21	5:E:1114:PRO:HA	1.66	0.60
5:E:1077:VAL:O	5:E:1084:ALA:HB3	2.02	0.60
3:C:440:ALA:O	3:C:881:ARG:NH2	2.35	0.59
3:C:541:ALA:HB3	3:C:563:LEU:HB2	1.83	0.59
3:C:970:LYS:HG3	3:C:971:PRO:HD3	1.83	0.59
3:C:1086:ASP:OD2	3:C:1132:GLN:NE2	2.35	0.59
5:E:120:LEU:HD21	5:E:129:ARG:HA	1.84	0.59
5:E:726:HIS:N	5:E:776:LYS:O	2.35	0.59
3:C:1324:VAL:O	3:C:1327:SER:HB3	2.02	0.59
5:E:300:MET:HG2	5:E:301:THR:N	2.18	0.59
5:E:1050:CYS:HA	5:E:1055:CYS:HA	1.84	0.59
6:F:72:PHE:CG	6:F:87:ILE:HG23	2.37	0.59
1:A:146:LEU:O	1:A:155:ARG:NH1	2.35	0.59
2:B:148:GLN:HB2	2:B:151:PHE:CE2	2.36	0.59
5:E:748:VAL:HG11	5:E:755:GLU:H	1.67	0.59
5:E:962:LEU:HD22	5:E:998:PRO:HG3	1.84	0.59

Continued on next page...

Continued from previous page...

Atom-1	Atom-2	Interatomic distance (Å)	Clash overlap (Å)
3:C:752:ILE:HA	3:C:755:ILE:HD12	1.84	0.59
3:C:1337:PHE:HE2	3:C:1391:GLN:HG2	1.66	0.59
5:E:155:GLY:O	5:E:156:HIS:ND1	2.35	0.59
5:E:905:ARG:HB3	5:E:963:PRO:HG3	1.85	0.59
5:E:1023:PHE:CE1	5:E:1161:LEU:HB3	2.37	0.59
5:E:1033:SER:HB3	5:E:1076:LEU:HB3	1.84	0.59
3:C:537:LEU:HD12	3:C:538:VAL:H	1.67	0.59
6:F:35:LEU:HD23	6:F:145:ARG:HD3	1.83	0.59
2:B:57:GLU:OE1	2:B:119:TRP:NE1	2.30	0.59
2:B:302:ARG:NH1	3:C:1106:ASP:H	2.00	0.59
3:C:1195:PRO:HA	3:C:1198:LEU:HD23	1.85	0.59
1:A:23:TYR:OH	1:A:71:GLN:NE2	2.36	0.59
1:A:354:CYS:O	1:A:358:ASP:N	2.33	0.59
3:C:912:PRO:HA	3:C:915:ILE:HD12	1.85	0.59
3:C:1336:ARG:O	3:C:1339:LYS:HB3	2.01	0.59
5:E:204:LEU:HD13	5:E:212:LEU:HD12	1.83	0.59
5:E:230:LEU:HD13	5:E:247:LEU:HD12	1.85	0.59
6:F:27:ALA:O	6:F:58:ASP:N	2.35	0.59
1:A:172:GLU:OE1	1:A:172:GLU:N	2.32	0.59
2:B:181:GLU:HG3	2:B:183:ILE:HG12	1.84	0.59
2:B:321:GLU:HA	2:B:324:LEU:HD12	1.85	0.59
4:D:559:PRO:O	4:D:570:THR:OG1	2.15	0.59
5:E:1079:ASP:OD1	5:E:1079:ASP:N	2.35	0.59
5:E:1136:GLU:HB3	5:E:1138:MET:SD	2.43	0.59
4:D:522:TYR:O	4:D:525:PHE:N	2.35	0.59
5:E:592:TRP:CH2	5:E:594:TRP:HB3	2.38	0.59
1:A:190:SER:HA	1:A:305:LEU:HD13	1.84	0.59
1:A:271:HIS:HA	1:A:274:LYS:HD2	1.85	0.59
5:E:69:SER:OG	5:E:72:ASP:OD2	2.21	0.59
5:E:204:LEU:HD21	5:E:224:ARG:HD3	1.84	0.59
5:E:575:LEU:HD12	5:E:576:PRO:HA	1.85	0.58
6:F:157:ASP:O	6:F:160:TRP:N	2.26	0.58
1:A:81:GLY:HA2	1:A:316:LEU:HD22	1.84	0.58
2:B:273:LEU:HD23	2:B:326:PHE:HB2	1.84	0.58
5:E:769:TRP:N	5:E:794:GLN:O	2.33	0.58
4:D:287:ASP:OD1	4:D:288:LEU:N	2.35	0.58
5:E:244:TYR:HB3	5:E:264:GLN:HG3	1.86	0.58
1:A:142:ILE:HG22	1:A:157:TRP:HH2	1.68	0.58
5:E:987:ARG:H	5:E:990:THR:HG22	1.69	0.58
2:B:321:GLU:OE1	2:B:321:GLU:N	2.35	0.58
3:C:508:ASN:O	3:C:509:GLN:NE2	2.37	0.58

Continued on next page...

Continued from previous page...

Atom-1	Atom-2	Interatomic distance (Å)	Clash overlap (Å)
5:E:134:TYR:HD1	5:E:144:CYS:H	1.51	0.58
5:E:151:LEU:O	5:E:306:ARG:NH2	2.33	0.58
5:E:265:VAL:HG12	5:E:267:ALA:H	1.68	0.58
1:A:5:ASP:HB2	1:A:7:THR:HG22	1.84	0.58
1:A:24:SER:OG	1:A:28:ARG:NH1	2.36	0.58
3:C:700:LEU:HD12	3:C:759:LEU:HD13	1.86	0.58
3:C:1288:THR:HG22	3:C:1289:GLU:H	1.68	0.58
3:C:387:LEU:HD23	3:C:476:VAL:HG11	1.86	0.58
5:E:458:TRP:HZ3	5:E:521:VAL:HG13	1.67	0.58
5:E:1071:ALA:O	5:E:1090:ASN:N	2.32	0.58
3:C:1253:LYS:NZ	3:C:1380:GLN:OE1	2.34	0.58
5:E:164:SER:HB3	5:E:180:GLU:HB2	1.86	0.58
5:E:355:LEU:HD22	5:E:405:ASP:HB3	1.85	0.58
3:C:392:ARG:NE	3:C:473:PHE:O	2.35	0.57
5:E:236:LEU:HD13	5:E:245:PHE:HD1	1.69	0.57
3:C:562:ALA:HB3	3:C:583:PHE:HE1	1.68	0.57
5:E:740:ALA:O	5:E:744:ARG:NH2	2.34	0.57
5:E:816:VAL:HG13	5:E:863:GLU:HB2	1.85	0.57
5:E:904:SER:HA	5:E:963:PRO:HB3	1.86	0.57
5:E:1031:ILE:HD11	5:E:1155:ILE:HD11	1.85	0.57
4:D:344:VAL:HG23	4:D:572:ALA:HB3	1.86	0.57
5:E:389:ARG:HA	5:E:392:ARG:HD2	1.87	0.57
5:E:1008:PRO:HD2	5:E:1025:ALA:HA	1.86	0.57
2:B:153:ALA:O	2:B:185:LYS:NZ	2.34	0.57
3:C:483:SER:HA	3:C:486:LEU:HD12	1.87	0.57
3:C:1024:LYS:O	3:C:1028:GLU:HG2	2.05	0.57
5:E:15:TRP:HH2	5:E:43:ILE:HG23	1.68	0.57
7:G:44:LEU:HB2	7:G:55:VAL:HG22	1.85	0.57
3:C:350:GLU:OE2	3:C:483:SER:OG	2.16	0.57
3:C:582:HIS:H	3:C:608:LYS:NZ	2.03	0.57
6:F:39:GLU:O	6:F:41:ARG:NH1	2.38	0.57
6:F:60:LEU:HD13	6:F:133:ARG:HB2	1.86	0.57
2:B:99:ASP:OD1	2:B:131:ARG:NH2	2.28	0.57
5:E:491:PHE:HE2	5:E:502:LEU:HB2	1.68	0.57
4:D:185:ARG:HB3	4:D:188:ALA:HB3	1.86	0.57
5:E:15:TRP:CH2	5:E:43:ILE:HG23	2.39	0.57
5:E:495:SER:HB3	5:E:504:LEU:HD22	1.85	0.57
5:E:164:SER:HG	5:E:180:GLU:HB2	1.70	0.57
5:E:1210:LEU:HB2	6:F:156:ASP:HB3	1.86	0.57
1:A:244:LEU:HB3	1:A:252:HIS:CE1	2.40	0.57
2:B:110:TYR:HD2	2:B:120:PHE:HB2	1.69	0.57

Continued on next page...

Continued from previous page...

Atom-1	Atom-2	Interatomic distance (Å)	Clash overlap (Å)
3:C:1108:ILE:O	3:C:1112:ILE:HG22	2.05	0.57
5:E:15:TRP:HE3	5:E:16:LEU:HD22	1.70	0.57
5:E:749:PRO:HG3	5:E:838:ILE:HD13	1.86	0.57
6:F:35:LEU:HA	6:F:145:ARG:HE	1.69	0.57
3:C:566:HIS:N	3:C:580:GLN:OE1	2.30	0.57
5:E:70:VAL:HG22	5:E:142:LEU:HD23	1.86	0.57
6:F:163:GLN:HB3	7:G:105:LEU:HD11	1.87	0.57
1:A:17:TYR:HB3	1:A:71:GLN:HE21	1.69	0.56
3:C:854:LYS:HD2	3:C:1011:ASN:HA	1.87	0.56
5:E:270:VAL:HG23	5:E:271:TRP:CD1	2.40	0.56
5:E:888:SER:O	5:E:974:LYS:NZ	2.32	0.56
6:F:59:VAL:O	6:F:133:ARG:HG2	2.05	0.56
1:A:32:TYR:OH	1:A:170:CYS:SG	2.62	0.56
1:A:116:ASP:HA	1:A:119:ARG:HB3	1.85	0.56
1:A:130:LYS:HG2	1:A:230:ASN:HB3	1.86	0.56
2:B:75:GLU:O	2:B:79:ARG:NE	2.38	0.56
3:C:1231:ASP:OD1	3:C:1232:ALA:N	2.33	0.56
5:E:357:SER:OG	5:E:404:GLN:HG3	2.05	0.56
5:E:551:THR:O	5:E:554:THR:HB	2.05	0.56
6:F:166:ARG:O	6:F:169:GLU:HG3	2.03	0.56
2:B:144:LEU:HB3	2:B:151:PHE:HB3	1.86	0.56
3:C:345:TRP:HA	3:C:363:GLY:HA3	1.86	0.56
3:C:1386:LYS:NZ	3:C:1446:TYR:OH	2.26	0.56
4:D:428:ASP:O	4:D:430:HIS:ND1	2.38	0.56
5:E:349:LEU:O	5:E:541:THR:HA	2.04	0.56
5:E:742:MET:SD	5:E:988:SER:HA	2.45	0.56
2:B:138:ASP:OD1	2:B:139:LYS:N	2.37	0.56
4:D:517:ASP:O	4:D:519:ALA:N	2.38	0.56
5:E:116:THR:HA	5:E:157:LEU:HG	1.86	0.56
2:B:194:LEU:HD12	2:B:194:LEU:H	1.69	0.56
3:C:338:GLU:HG3	3:C:503:SER:HA	1.86	0.56
5:E:813:PRO:HG2	5:E:991:TYR:HE1	1.71	0.56
4:D:481:GLY:O	4:D:494:ARG:NH2	2.39	0.56
5:E:104:ASN:ND2	5:E:438:LYS:HE2	2.14	0.56
5:E:263:VAL:HG13	5:E:268:GLN:HB3	1.88	0.56
6:F:60:LEU:HB3	6:F:166:ARG:NH2	2.20	0.56
6:F:65:GLY:O	6:F:74:SER:O	2.23	0.56
1:A:192:VAL:HB	1:A:302:PHE:CD2	2.40	0.56
2:B:217:ILE:O	2:B:221:GLU:HG2	2.05	0.56
3:C:1014:ASN:OD1	3:C:1015:LEU:N	2.33	0.56
5:E:289:SER:CB	5:E:298:VAL:O	2.54	0.56

Continued on next page...

Continued from previous page...

Atom-1	Atom-2	Interatomic distance (Å)	Clash overlap (Å)
5:E:845:LEU:HA	5:E:848:CYS:HB2	1.88	0.56
5:E:966:ARG:O	5:E:995:LEU:N	2.28	0.56
2:B:173:LEU:HD21	2:B:178:LEU:HB2	1.88	0.56
2:B:355:LYS:NZ	3:C:1247:ARG:O	2.38	0.56
4:D:341:MET:HB2	4:D:575:TYR:HE1	1.71	0.56
5:E:133:LEU:HB2	5:E:146:LEU:HD11	1.88	0.56
1:A:249:GLU:HA	1:A:252:HIS:HB2	1.88	0.56
4:D:378:PHE:HD1	4:D:423:VAL:HB	1.71	0.56
4:D:571:PHE:HE1	4:D:598:ILE:HA	1.71	0.56
6:F:167:MET:HA	6:F:170:LEU:HB2	1.88	0.56
2:B:137:LYS:HA	2:B:140:ILE:HD12	1.87	0.55
3:C:1350:GLU:O	3:C:1352:THR:N	2.39	0.55
4:D:545:ARG:HD3	4:D:546:TYR:O	2.06	0.55
5:E:396:ARG:HG2	5:E:396:ARG:HH11	1.70	0.55
3:C:603:GLU:OE1	3:C:606:ASN:ND2	2.40	0.55
3:C:729:GLN:HA	3:C:732:TYR:CD2	2.41	0.55
3:C:1294:ASN:OD1	3:C:1295:VAL:N	2.39	0.55
5:E:1188:THR:HA	6:F:15:LEU:HD13	1.88	0.55
3:C:373:HIS:CG	3:C:535:PRO:HG3	2.41	0.55
3:C:1328:ASN:ND2	4:D:392:CYS:HA	2.21	0.55
1:A:17:TYR:OH	1:A:75:PRO:O	2.21	0.55
1:A:141:ILE:HG23	1:A:144:ARG:HH21	1.72	0.55
2:B:263:SER:HB3	2:B:445:ASN:HB3	1.88	0.55
5:E:484:HIS:HB2	5:E:626:GLN:HE21	1.70	0.55
5:E:739:GLU:OE1	5:E:989:SER:OG	2.18	0.55
1:A:182:ARG:HB3	1:A:311:LYS:HA	1.87	0.55
4:D:371:ARG:HD2	4:D:416:SER:HB3	1.89	0.55
7:G:54:GLN:OE1	7:G:85:ARG:NH2	2.31	0.55
1:A:216:ILE:HD13	1:A:219:ILE:HD12	1.88	0.55
3:C:487:PHE:CD2	3:C:488:LEU:HD22	2.42	0.55
3:C:1001:GLY:HA2	3:C:1006:ILE:HD13	1.89	0.55
3:C:1293:ASP:OD1	3:C:1294:ASN:N	2.38	0.55
7:G:27:ARG:HA	7:G:75:VAL:O	2.05	0.55
1:A:306:ASP:HB3	1:A:309:VAL:HG12	1.89	0.55
3:C:549:ASN:N	3:C:554:GLN:O	2.40	0.55
5:E:625:ASP:OD1	5:E:628:GLY:N	2.40	0.55
5:E:1040:PHE:CE2	5:E:1042:VAL:HG11	2.42	0.55
1:A:393:LYS:O	1:A:397:HIS:HB2	2.06	0.55
2:B:30:LEU:HG	2:B:31:GLN:HG2	1.88	0.55
2:B:159:LYS:NZ	2:B:178:LEU:O	2.35	0.55
3:C:963:SER:HA	3:C:968:TYR:CG	2.42	0.55

Continued on next page...

Continued from previous page...

Atom-1	Atom-2	Interatomic distance (Å)	Clash overlap (Å)
3:C:1341:TYR:OH	3:C:1385:ASP:HB3	2.07	0.55
4:D:496:SER:HA	4:D:499:LEU:HD12	1.87	0.55
4:D:548:VAL:HG21	4:D:593:VAL:HG11	1.89	0.55
5:E:523:ASN:HB3	5:E:526:ASN:HD22	1.70	0.55
6:F:30:TYR:O	6:F:34:ILE:N	2.36	0.55
1:A:65:ASP:OD1	1:A:65:ASP:N	2.38	0.55
1:A:120:ARG:NH1	1:A:231:GLN:OE1	2.39	0.55
1:A:150:PHE:HB3	1:A:152:PHE:CE2	2.42	0.55
3:C:507:LEU:HG	3:C:519:MET:HB2	1.89	0.55
5:E:624:ARG:HD2	5:E:629:SER:OG	2.07	0.55
5:E:1163:ARG:NH2	5:E:1166:SER:HG	2.03	0.55
7:G:9:TYR:HB2	7:G:109:ILE:HG21	1.88	0.55
1:A:144:ARG:HA	1:A:147:LYS:HB2	1.88	0.55
1:A:329:ARG:HA	1:A:349:THR:HA	1.89	0.55
5:E:104:ASN:HD22	5:E:438:LYS:CE	2.15	0.55
5:E:839:SER:OG	5:E:841:ARG:NH1	2.40	0.55
5:E:1163:ARG:HG3	5:E:1168:ILE:HG12	1.89	0.55
1:A:259:PHE:HA	1:A:268:ARG:HE	1.72	0.54
3:C:349:TYR:OH	3:C:667:ARG:NH2	2.40	0.54
3:C:487:PHE:HD2	3:C:488:LEU:HD22	1.71	0.54
3:C:505:GLN:HE21	3:C:521:LEU:HD22	1.71	0.54
5:E:958:SER:OG	5:E:959:LEU:N	2.40	0.54
1:A:335:ASP:OD1	1:A:336:LEU:N	2.40	0.54
2:B:366:SER:O	2:B:369:LYS:N	2.28	0.54
3:C:563:LEU:HD23	3:C:582:HIS:HB3	1.89	0.54
3:C:923:LYS:O	3:C:927:GLN:HG2	2.07	0.54
3:C:1335:ARG:HH11	4:D:433:PRO:HG2	1.71	0.54
5:E:108:ARG:HG2	5:E:108:ARG:O	2.07	0.54
5:E:455:GLN:H	5:E:494:HIS:HE1	1.55	0.54
3:C:475:HIS:CG	3:C:476:VAL:N	2.75	0.54
5:E:67:PHE:CE1	5:E:112:LEU:HB3	2.42	0.54
5:E:212:LEU:HB3	5:E:219:LEU:HG	1.88	0.54
5:E:582:PRO:HG2	5:E:585:GLN:HB2	1.90	0.54
1:A:274:LYS:O	1:A:277:SER:OG	2.17	0.54
3:C:1276:CYS:HB3	3:C:1391:GLN:OE1	2.08	0.54
4:D:338:GLU:OE2	4:D:338:GLU:N	2.28	0.54
4:D:464:ILE:O	4:D:467:VAL:N	2.40	0.54
6:F:125:LYS:NZ	6:F:126:ILE:O	2.40	0.54
2:B:354:GLY:O	2:B:358:LYS:NZ	2.41	0.54
3:C:340:VAL:HA	3:C:501:VAL:O	2.07	0.54
3:C:999:ILE:HG13	3:C:1000:TYR:H	1.71	0.54

Continued on next page...

Continued from previous page...

Atom-1	Atom-2	Interatomic distance (Å)	Clash overlap (Å)
3:C:1032:LEU:HB3	3:C:1033:TYR:CD2	2.43	0.54
4:D:240:PHE:HD2	4:D:278:HIS:CE1	2.25	0.54
5:E:465:PRO:O	5:E:468:LEU:HG	2.07	0.54
2:B:42:PHE:CE2	2:B:246:LEU:HD22	2.43	0.54
3:C:632:ASP:OD1	3:C:664:ARG:NH1	2.41	0.54
5:E:117:LEU:N	5:E:156:HIS:O	2.32	0.54
1:A:12:LEU:HD22	1:A:354:CYS:SG	2.47	0.54
3:C:457:TYR:CE2	3:C:461:MET:HB3	2.43	0.54
4:D:240:PHE:HE1	4:D:303:ILE:HD11	1.72	0.54
5:E:116:THR:HB	5:E:136:ARG:HB3	1.89	0.54
6:F:72:PHE:CE2	6:F:87:ILE:HD12	2.43	0.54
1:A:43:ARG:NH1	1:A:105:GLU:OE2	2.41	0.54
2:B:59:LEU:HD21	2:B:70:TYR:HA	1.89	0.54
4:D:266:ASN:CG	4:D:268:LYS:H	2.11	0.54
1:A:25:GLN:HG3	1:A:28:ARG:HH21	1.73	0.54
1:A:132:TRP:CD1	1:A:344:PRO:HD3	2.43	0.54
2:B:140:ILE:O	2:B:144:LEU:HG	2.08	0.54
2:B:260:GLN:HG3	2:B:261:ASP:H	1.73	0.54
3:C:480:ASN:ND2	3:C:806:LYS:O	2.41	0.54
5:E:220:ARG:HH21	5:E:290:LYS:HG3	1.73	0.54
3:C:536:PRO:HA	3:C:568:PHE:O	2.08	0.54
5:E:17:GLU:HB3	5:E:21:VAL:HG22	1.90	0.54
5:E:1042:VAL:HG12	5:E:1049:ILE:HA	1.89	0.54
6:F:157:ASP:N	6:F:158:PRO:HD2	2.22	0.54
3:C:1329:LYS:O	3:C:1333:ASP:N	2.40	0.53
5:E:84:HIS:CG	5:E:85:LEU:N	2.77	0.53
5:E:1138:MET:SD	5:E:1138:MET:N	2.73	0.53
2:B:68:GLU:N	2:B:68:GLU:OE1	2.42	0.53
3:C:376:CYS:H	3:C:664:ARG:NH2	2.06	0.53
3:C:769:THR:HA	3:C:772:ALA:HB3	1.90	0.53
4:D:231:LEU:HG	4:D:235:TYR:HD2	1.74	0.53
4:D:419:HIS:HD2	4:D:452:GLN:O	1.91	0.53
5:E:584:CYS:HB2	5:E:588:ARG:HH21	1.73	0.53
5:E:832:LYS:HD2	5:E:833:ASP:H	1.74	0.53
1:A:26:TYR:OH	1:A:320:PRO:HD2	2.07	0.53
3:C:437:LYS:HB2	3:C:452:TYR:CD2	2.43	0.53
3:C:645:GLU:OE1	3:C:645:GLU:N	2.41	0.53
6:F:27:ALA:HB1	6:F:29:LEU:HD21	1.90	0.53
6:F:78:ASP:HB2	6:F:83:VAL:HG12	1.91	0.53
8:H:1:DT:H2"	8:H:2:DA:N3	2.23	0.53
1:A:395:PHE:O	1:A:399:LEU:HG	2.08	0.53

Continued on next page...

Continued from previous page...

Atom-1	Atom-2	Interatomic distance (Å)	Clash overlap (Å)
5:E:584:CYS:HB2	5:E:588:ARG:HE	1.73	0.53
2:B:356:GLU:OE1	3:C:1250:HIS:HE1	1.91	0.53
3:C:347:ASP:HB3	3:C:362:PHE:HB2	1.90	0.53
5:E:589:ARG:O	5:E:590:LEU:HD23	2.08	0.53
7:G:72:LEU:HB2	7:G:97:VAL:HB	1.91	0.53
2:B:30:LEU:HG	2:B:31:GLN:HE21	1.73	0.53
2:B:255:HIS:CG	2:B:256:SER:N	2.77	0.53
3:C:860:ASP:HB2	3:C:1039:ASP:HB2	1.90	0.53
4:D:494:ARG:HA	4:D:497:ARG:HE	1.74	0.53
5:E:735:LEU:HD23	5:E:737:HIS:H	1.73	0.53
5:E:1155:ILE:HD12	5:E:1201:ILE:HD11	1.90	0.53
1:A:17:TYR:HB3	1:A:71:GLN:HG3	1.91	0.53
5:E:104:ASN:HB2	5:E:438:LYS:HG2	1.89	0.53
5:E:979:SER:HG	8:H:3:DG:P	2.31	0.53
2:B:103:HIS:HD2	2:B:104:PHE:CD1	2.27	0.53
2:B:142:ASP:HA	2:B:145:LYS:HD2	1.89	0.53
2:B:263:SER:HB3	2:B:445:ASN:HD22	1.74	0.53
3:C:853:ASP:HB2	3:C:1105:ARG:HE	1.74	0.53
3:C:1444:SER:CB	4:D:207:LYS:HA	2.39	0.53
5:E:289:SER:OG	5:E:298:VAL:O	2.24	0.53
2:B:240:VAL:HG21	2:B:250:LEU:HD13	1.90	0.53
2:B:280:SER:O	2:B:289:ARG:NH2	2.41	0.53
3:C:768:ILE:O	3:C:772:ALA:N	2.40	0.53
3:C:1250:HIS:HB3	3:C:1252:HIS:HB2	1.91	0.53
4:D:294:TYR:CZ	4:D:487:SER:HB3	2.44	0.53
5:E:593:SER:HG	5:E:663:ARG:HE	1.54	0.53
5:E:618:LYS:HB3	5:E:620:CYS:SG	2.49	0.53
2:B:287:CYS:SG	2:B:288:MET:N	2.82	0.52
2:B:425:GLN:NE2	2:B:437:CYS:SG	2.82	0.52
5:E:883:LEU:HD12	5:E:940:CYS:SG	2.49	0.52
5:E:895:LEU:HD13	5:E:971:GLN:HB3	1.91	0.52
6:F:130:ASP:HB3	6:F:158:PRO:HG3	1.91	0.52
3:C:621:PHE:HA	3:C:624:ALA:HB3	1.90	0.52
4:D:477:LEU:HD11	4:D:540:ILE:HD12	1.91	0.52
5:E:112:LEU:HG	5:E:159:LEU:HD11	1.92	0.52
5:E:146:LEU:HD13	5:E:149:LEU:HD21	1.91	0.52
5:E:816:VAL:HG11	5:E:868:ILE:HD12	1.90	0.52
3:C:1363:GLN:OE1	4:D:282:ALA:HA	2.09	0.52
5:E:363:THR:OG1	5:E:377:GLY:N	2.42	0.52
5:E:525:HIS:HA	5:E:529:LEU:HD12	1.91	0.52
5:E:1163:ARG:HD3	5:E:1168:ILE:HA	1.92	0.52

Continued on next page...

Continued from previous page...

Atom-1	Atom-2	Interatomic distance (Å)	Clash overlap (Å)
3:C:639:ILE:HG22	3:C:644:LEU:HB2	1.92	0.52
4:D:166:ASN:ND2	4:D:597:ARG:HD3	2.25	0.52
5:E:564:TRP:CZ2	5:E:686:ALA:HB2	2.44	0.52
7:G:29:PHE:HD2	7:G:72:LEU:HD22	1.73	0.52
2:B:41:GLU:O	2:B:45:LEU:HG	2.10	0.52
3:C:1181:GLN:HB2	3:C:1207:ASP:HB2	1.91	0.52
5:E:246:ILE:HD13	5:E:529:LEU:HD11	1.91	0.52
2:B:193:ASP:HA	2:B:196:ARG:HE	1.74	0.52
3:C:1270:GLU:O	3:C:1273:TYR:N	2.37	0.52
5:E:82:CYS:SG	5:E:182:TRP:HZ2	2.32	0.52
3:C:855:PHE:O	3:C:1010:THR:OG1	2.19	0.52
5:E:953:PRO:HD2	5:E:955:LEU:HG	1.91	0.52
1:A:194:GLY:HA3	1:A:201:LYS:HD3	1.90	0.52
2:B:273:LEU:HD11	2:B:322:GLN:HG3	1.92	0.52
3:C:1032:LEU:HB3	3:C:1033:TYR:CE2	2.44	0.52
3:C:1420:GLN:HB3	3:C:1421:PHE:CD1	2.45	0.52
5:E:1035:PHE:CE2	5:E:1076:LEU:HD13	2.45	0.52
5:E:1163:ARG:HG2	5:E:1168:ILE:HG23	1.91	0.52
6:F:26:PHE:CE1	6:F:56:GLN:HB2	2.45	0.52
7:G:59:THR:HA	7:G:91:ALA:HB3	1.92	0.52
1:A:264:ASN:O	1:A:268:ARG:NH1	2.43	0.52
1:A:298:LEU:HD11	1:A:302:PHE:HD1	1.74	0.52
3:C:1273:TYR:OH	3:C:1393:CYS:SG	2.65	0.52
4:D:577:ARG:HB3	4:D:591:ILE:HD11	1.92	0.52
5:E:84:HIS:HD2	5:E:162:ARG:HG3	1.75	0.52
5:E:729:GLN:NE2	5:E:773:THR:OG1	2.38	0.52
5:E:903:LEU:HB2	5:E:932:THR:HG21	1.92	0.52
6:F:78:ASP:O	7:G:27:ARG:NH2	2.39	0.52
1:A:172:GLU:O	1:A:175:ARG:NH2	2.34	0.52
3:C:1047:LEU:HD12	3:C:1048:LEU:N	2.25	0.52
4:D:527:VAL:HG23	4:D:528:TYR:HD2	1.75	0.52
5:E:801:PHE:CE1	5:E:853:THR:HG21	2.45	0.52
7:G:35:TYR:CD2	7:G:67:ALA:HB2	2.44	0.52
2:B:249:LEU:HD11	2:B:253:LEU:HD21	1.92	0.51
2:B:439:PHE:CE2	2:B:450:GLU:HG3	2.38	0.51
3:C:774:ASN:HB3	3:C:790:PHE:HB2	1.91	0.51
3:C:853:ASP:O	3:C:1046:SER:OG	2.26	0.51
3:C:987:THR:O	3:C:991:VAL:HG12	2.11	0.51
4:D:327:PHE:HB2	4:D:586:ARG:CZ	2.40	0.51
5:E:351:ARG:HB2	5:E:540:TYR:CZ	2.45	0.51
5:E:744:ARG:HB2	5:E:746:PHE:CZ	2.45	0.51

Continued on next page...

Continued from previous page...

Atom-1	Atom-2	Interatomic distance (Å)	Clash overlap (Å)
5:E:1118:VAL:O	5:E:1132:ALA:HB2	2.10	0.51
5:E:1154:PRO:HB2	5:E:1206:TYR:OH	2.10	0.51
3:C:508:ASN:OD1	3:C:509:GLN:N	2.37	0.51
3:C:919:VAL:O	3:C:923:LYS:HG3	2.10	0.51
3:C:932:GLN:NE2	3:C:933:ASP:H	2.08	0.51
5:E:150:ASP:HB3	5:E:153:TRP:CZ3	2.46	0.51
5:E:860:LEU:HD12	5:E:861:GLU:H	1.75	0.51
6:F:17:TRP:CD2	6:F:53:PRO:HG3	2.46	0.51
3:C:1000:TYR:HB3	3:C:1007:MET:HB2	1.92	0.51
5:E:691:GLN:HG2	5:E:997:PHE:CZ	2.44	0.51
5:E:1160:GLU:HG2	5:E:1199:LEU:HD21	1.92	0.51
5:E:1179:PHE:O	5:E:1185:PRO:HA	2.11	0.51
6:F:30:TYR:HD2	6:F:33:ASP:H	1.58	0.51
1:A:22:PRO:O	1:A:26:TYR:N	2.36	0.51
2:B:113:SER:HB3	2:B:116:LEU:HB2	1.92	0.51
2:B:114:GLU:HG2	2:B:118:ARG:HD3	1.91	0.51
2:B:248:PRO:O	2:B:252:HIS:N	2.44	0.51
5:E:203:VAL:HG12	5:E:225:ASN:HB2	1.91	0.51
5:E:403:LEU:HD12	5:E:406:VAL:HG21	1.92	0.51
5:E:425:LEU:N	5:E:527:GLU:OE2	2.39	0.51
5:E:691:GLN:NE2	5:E:998:PRO:HD2	2.25	0.51
1:A:330:ILE:HG22	1:A:331:SER:H	1.75	0.51
3:C:365:VAL:HG11	3:C:376:CYS:HB3	1.93	0.51
6:F:139:ARG:HD3	6:F:148:HIS:CG	2.45	0.51
1:A:262:SER:OG	1:A:268:ARG:NH2	2.43	0.51
4:D:257:ILE:HD13	4:D:296:LEU:HD22	1.92	0.51
4:D:484:GLU:OE2	4:D:497:ARG:NH1	2.44	0.51
5:E:108:ARG:HG2	5:E:110:GLN:HE21	1.75	0.51
5:E:766:LEU:HG	5:E:795:LYS:HD3	1.91	0.51
5:E:798:LEU:HA	5:E:852:LEU:O	2.10	0.51
5:E:1158:SER:HB2	5:E:1200:SER:H	1.75	0.51
3:C:365:VAL:O	3:C:373:HIS:HA	2.11	0.51
3:C:751:PHE:HA	3:C:754:GLN:HG2	1.92	0.51
1:A:335:ASP:O	1:A:339:VAL:N	2.43	0.51
4:D:495:PHE:O	4:D:498:ILE:HG12	2.11	0.51
5:E:46:VAL:HG13	5:E:47:LYS:HD3	1.92	0.51
2:B:94:GLU:HB2	2:B:95:PRO:HD3	1.92	0.51
3:C:574:ALA:O	3:C:576:LYS:NZ	2.33	0.51
3:C:970:LYS:CG	3:C:971:PRO:HD3	2.41	0.51
3:C:1054:LYS:HG3	3:C:1076:GLY:O	2.11	0.51
3:C:1099:ILE:H	3:C:1099:ILE:HD12	1.75	0.51

Continued on next page...

Continued from previous page...

Atom-1	Atom-2	Interatomic distance (Å)	Clash overlap (Å)
3:C:1398:ILE:HG13	3:C:1399:PHE:HD1	1.74	0.51
4:D:275:ASP:CG	4:D:278:HIS:H	2.13	0.51
4:D:325:LEU:HD21	4:D:506:ARG:CZ	2.41	0.51
4:D:329:GLN:HG3	4:D:586:ARG:NH1	2.26	0.51
5:E:364:GLY:HA3	5:E:374:GLU:CD	2.32	0.51
2:B:147:SER:O	2:B:148:GLN:NE2	2.44	0.51
3:C:712:VAL:HG11	3:C:720:ARG:HB2	1.92	0.51
4:D:235:TYR:O	4:D:237:ILE:HG13	2.11	0.51
4:D:512:TYR:CD1	4:D:513:PRO:HA	2.46	0.51
5:E:282:VAL:HG23	5:E:310:LEU:HB2	1.93	0.51
5:E:900:ALA:HB3	5:E:969:PHE:HE2	1.74	0.51
5:E:1088:CYS:SG	5:E:1198:CYS:HB3	2.51	0.51
5:E:1162:GLU:HB3	5:E:1195:ARG:HB3	1.93	0.51
1:A:84:TYR:CZ	1:A:101:ALA:HB2	2.46	0.50
2:B:247:GLN:N	2:B:248:PRO:HD2	2.26	0.50
5:E:300:MET:HG2	5:E:301:THR:H	1.76	0.50
1:A:285:ASN:OD1	1:A:286:ASP:N	2.40	0.50
2:B:26:LEU:HD13	2:B:132:PHE:HA	1.93	0.50
2:B:320:LEU:O	2:B:324:LEU:N	2.25	0.50
3:C:1047:LEU:HD12	3:C:1048:LEU:H	1.75	0.50
5:E:66:SER:H	5:E:111:LEU:HA	1.76	0.50
5:E:221:GLY:H	5:E:288:VAL:HG21	1.74	0.50
5:E:522:ARG:CZ	5:E:535:CYS:HB2	2.41	0.50
1:A:267:GLN:O	1:A:271:HIS:ND1	2.26	0.50
3:C:343:PHE:CB	3:C:365:VAL:HG12	2.42	0.50
3:C:394:MET:SD	3:C:406:THR:N	2.67	0.50
3:C:1121:GLU:HA	3:C:1124:LEU:HB2	1.93	0.50
5:E:407:HIS:HB2	5:E:422:ALA:HB3	1.93	0.50
5:E:581:LEU:HB2	5:E:586:LEU:HD12	1.94	0.50
1:A:130:LYS:HB3	1:A:226:TYR:HE1	1.75	0.50
1:A:227:ALA:O	1:A:232:ASP:N	2.41	0.50
1:A:324:HIS:NE2	1:A:326:LYS:HB2	2.26	0.50
3:C:926:LYS:HA	3:C:929:MET:HE3	1.93	0.50
3:C:1109:VAL:HA	3:C:1112:ILE:HG22	1.94	0.50
5:E:729:GLN:OE1	5:E:826:THR:N	2.33	0.50
3:C:1180:CYS:SG	3:C:1193:TYR:HB2	2.52	0.50
3:C:1318:SER:O	3:C:1321:THR:HG22	2.12	0.50
5:E:609:LEU:HD12	5:E:653:ARG:HB2	1.94	0.50
5:E:793:ASP:HB3	5:E:795:LYS:O	2.12	0.50
6:F:79:ASP:OD1	6:F:79:ASP:N	2.42	0.50
3:C:503:SER:O	3:C:505:GLN:NE2	2.45	0.50

Continued on next page...

Continued from previous page...

Atom-1	Atom-2	Interatomic distance (Å)	Clash overlap (Å)
3:C:1233:VAL:O	3:C:1236:ALA:HB3	2.12	0.50
4:D:270:VAL:HG23	4:D:286:VAL:HB	1.93	0.50
4:D:327:PHE:HB2	4:D:586:ARG:NH2	2.27	0.50
4:D:527:VAL:HG23	4:D:528:TYR:CD2	2.47	0.50
5:E:142:LEU:HD23	5:E:165:TYR:CZ	2.45	0.50
5:E:584:CYS:SG	5:E:585:GLN:N	2.85	0.50
5:E:1190:VAL:HA	6:F:19:LEU:HD23	1.94	0.50
1:A:336:LEU:O	1:A:339:VAL:HG12	2.11	0.50
2:B:69:GLN:HE21	5:E:55:ARG:NH2	2.07	0.50
2:B:267:ASN:ND2	2:B:268:VAL:HG22	2.27	0.50
3:C:565:HIS:HE1	3:C:567:SER:O	1.95	0.50
3:C:1079:ILE:HG12	3:C:1222:ARG:HH12	1.77	0.50
3:C:1443:ARG:NE	4:D:432:GLU:OE1	2.45	0.50
4:D:346:CYS:HA	4:D:378:PHE:HB2	1.93	0.50
5:E:10:SER:HA	5:E:13:GLN:HB3	1.94	0.50
5:E:593:SER:OG	5:E:663:ARG:NE	2.34	0.50
2:B:340:LYS:NZ	3:C:1110:GLU:OE2	2.36	0.50
3:C:376:CYS:H	3:C:664:ARG:HH21	1.60	0.50
4:D:340:SER:O	4:D:575:TYR:HA	2.11	0.50
4:D:479:HIS:O	4:D:482:ALA:N	2.40	0.50
5:E:79:LEU:HA	5:E:167:PRO:HG3	1.93	0.50
5:E:564:TRP:HZ2	5:E:686:ALA:HB2	1.77	0.50
7:G:55:VAL:HA	7:G:87:SER:HB3	1.94	0.50
2:B:377:SER:OG	2:B:378:GLN:N	2.44	0.50
3:C:1195:PRO:O	3:C:1198:LEU:HB2	2.11	0.50
3:C:1445:GLY:HA3	4:D:209:MET:HB3	1.94	0.50
5:E:213:LEU:HB2	5:E:299:TRP:HE1	1.76	0.50
5:E:811:LEU:O	5:E:812:HIS:ND1	2.45	0.50
5:E:830:PHE:CD1	5:E:852:LEU:HD23	2.47	0.50
5:E:1176:LEU:HB3	5:E:1187:LEU:HD11	1.93	0.50
1:A:66:LEU:O	1:A:70:MET:HG2	2.11	0.49
3:C:1444:SER:HB2	4:D:207:LYS:HA	1.93	0.49
4:D:363:LEU:O	4:D:367:ILE:HG13	2.12	0.49
5:E:806:ARG:NH1	5:E:807:TRP:HE1	2.10	0.49
5:E:1190:VAL:HG21	6:F:24:LEU:HD21	1.94	0.49
6:F:162:ILE:HG22	6:F:166:ARG:HB2	1.93	0.49
1:A:234:LEU:O	1:A:268:ARG:NH1	2.45	0.49
2:B:249:LEU:HG	2:B:253:LEU:HD11	1.94	0.49
3:C:344:TYR:N	3:C:364:LYS:O	2.32	0.49
4:D:424:PRO:HG3	4:D:440:PHE:CD2	2.48	0.49
5:E:23:ILE:HD12	5:E:39:THR:HG23	1.93	0.49

Continued on next page...

Continued from previous page...

Atom-1	Atom-2	Interatomic distance (Å)	Clash overlap (Å)
5:E:204:LEU:HD11	5:E:224:ARG:HD2	1.93	0.49
5:E:587:ASN:ND2	5:E:669:PHE:O	2.45	0.49
4:D:243:LEU:HD22	4:D:284:ILE:HD11	1.93	0.49
4:D:346:CYS:SG	4:D:561:ARG:HA	2.52	0.49
5:E:940:CYS:HB3	5:E:944:PRO:HG3	1.94	0.49
6:F:131:THR:HB	6:F:158:PRO:HD3	1.93	0.49
7:G:79:LEU:HD13	7:G:89:VAL:HG22	1.94	0.49
1:A:21:PHE:HB3	1:A:23:TYR:CE2	2.47	0.49
3:C:467:ASP:HA	3:C:475:HIS:CE1	2.48	0.49
5:E:113:LEU:O	5:E:159:LEU:HA	2.13	0.49
5:E:396:ARG:HG2	5:E:396:ARG:NH1	2.26	0.49
5:E:468:LEU:O	5:E:472:LYS:HG3	2.12	0.49
5:E:1012:LEU:HD12	5:E:1079:ASP:OD2	2.12	0.49
6:F:33:ASP:HA	6:F:36:ASP:HB2	1.93	0.49
1:A:130:LYS:O	1:A:133:THR:OG1	2.29	0.49
1:A:275:VAL:O	1:A:279:TYR:N	2.45	0.49
1:A:302:PHE:HB3	1:A:304:ARG:NH1	2.26	0.49
2:B:83:PHE:HA	2:B:95:PRO:HB3	1.94	0.49
5:E:146:LEU:HB2	5:E:273:ARG:HH11	1.77	0.49
5:E:975:ARG:HB2	5:E:983:TYR:CE2	2.47	0.49
7:G:23:GLY:N	7:G:79:LEU:O	2.40	0.49
1:A:259:PHE:O	1:A:268:ARG:NH2	2.36	0.49
2:B:290:GLN:NE2	2:B:381:TYR:O	2.46	0.49
3:C:1180:CYS:HB2	3:C:1193:TYR:HD2	1.78	0.49
3:C:1342:TYR:OH	4:D:209:MET:HA	2.13	0.49
3:C:1448:GLU:OE2	4:D:207:LYS:NZ	2.36	0.49
4:D:411:GLU:CD	4:D:414:ARG:HH12	2.16	0.49
5:E:1035:PHE:HB2	5:E:1074:ARG:HB2	1.93	0.49
4:D:185:ARG:NH2	4:D:338:GLU:OE1	2.46	0.49
5:E:1040:PHE:HB3	5:E:1070:GLN:HB3	1.95	0.49
1:A:146:LEU:HB3	1:A:155:ARG:HH11	1.77	0.49
2:B:287:CYS:O	2:B:290:GLN:HG3	2.11	0.49
2:B:301:LEU:HD23	2:B:306:ARG:HG2	1.93	0.49
3:C:340:VAL:HG22	3:C:500:GLU:HB2	1.93	0.49
3:C:548:GLN:HA	3:C:555:ASN:HA	1.93	0.49
3:C:1214:GLN:O	3:C:1215:GLN:NE2	2.46	0.49
5:E:378:GLN:OE1	5:E:419:PRO:HG2	2.13	0.49
5:E:635:LEU:O	5:E:694:LEU:N	2.30	0.49
5:E:1072:ILE:HG23	5:E:1089:ARG:HG2	1.94	0.49
5:E:1138:MET:HA	6:F:109:LEU:HB3	1.95	0.49
6:F:27:ALA:HB3	6:F:54:ILE:HG12	1.94	0.49

Continued on next page...

Continued from previous page...

Atom-1	Atom-2	Interatomic distance (Å)	Clash overlap (Å)
6:F:120:ILE:O	6:F:124:THR:OG1	2.23	0.49
1:A:234:LEU:CD2	1:A:268:ARG:HD3	2.43	0.49
1:A:398:PHE:O	1:A:402:LEU:HG	2.12	0.49
2:B:150:GLN:OE1	2:B:186:ILE:HA	2.12	0.49
3:C:439:TYR:H	3:C:448:GLU:HA	1.78	0.49
3:C:1091:THR:O	3:C:1095:VAL:HG23	2.13	0.49
5:E:18:ASP:OD1	5:E:19:ALA:N	2.46	0.49
5:E:169:ALA:N	5:E:175:GLY:O	2.43	0.49
5:E:487:ARG:HB2	5:E:705:PRO:HB2	1.95	0.49
5:E:613:VAL:HG12	5:E:614:ALA:O	2.13	0.49
5:E:895:LEU:HD21	5:E:987:ARG:HG3	1.95	0.49
5:E:907:LEU:HD12	5:E:928:CYS:O	2.13	0.49
3:C:342:HIS:CD2	3:C:500:GLU:HB3	2.48	0.49
3:C:593:ILE:HG22	3:C:594:PHE:H	1.77	0.49
4:D:155:ALA:O	4:D:159:GLN:HB2	2.12	0.49
5:E:73:LEU:HB2	5:E:165:TYR:HE2	1.78	0.49
5:E:230:LEU:HD21	5:E:233:LEU:HD22	1.94	0.49
5:E:883:LEU:HD13	5:E:939:GLU:HB3	1.94	0.49
1:A:324:HIS:CE1	1:A:327:THR:HG23	2.48	0.48
2:B:186:ILE:O	2:B:206:PHE:HA	2.12	0.48
3:C:1085:CYS:SG	3:C:1087:LEU:HB3	2.53	0.48
3:C:1236:ALA:HB2	3:C:1246:PHE:CE2	2.48	0.48
5:E:165:TYR:CD1	5:E:179:LEU:CD2	2.92	0.48
5:E:374:GLU:HB2	5:E:379:LEU:O	2.12	0.48
5:E:580:TYR:CG	5:E:1090:ASN:HB3	2.47	0.48
5:E:974:LYS:HA	5:E:983:TYR:O	2.13	0.48
1:A:342:PHE:CE1	1:A:347:VAL:HG11	2.47	0.48
1:A:398:PHE:CZ	1:A:402:LEU:HD21	2.48	0.48
3:C:536:PRO:HB2	3:C:567:SER:OG	2.13	0.48
3:C:1297:ASP:OD2	3:C:1306:SER:HA	2.13	0.48
5:E:119:ASP:OD2	5:E:129:ARG:NH2	2.46	0.48
5:E:1086:VAL:CG1	5:E:1198:CYS:HB2	2.43	0.48
1:A:60:PHE:CD2	1:A:66:LEU:HA	2.48	0.48
1:A:209:HIS:NE2	2:B:200:VAL:O	2.31	0.48
3:C:589:PRO:HG3	3:C:732:TYR:CE1	2.49	0.48
3:C:1028:GLU:HA	3:C:1031:LYS:HD2	1.95	0.48
5:E:907:LEU:HD21	5:E:927:ARG:HD3	1.95	0.48
1:A:110:ILE:O	1:A:164:GLY:HA2	2.13	0.48
3:C:1233:VAL:HA	3:C:1246:PHE:HE2	1.77	0.48
4:D:290:GLU:HG3	4:D:315:VAL:HG11	1.96	0.48
4:D:474:THR:HG23	4:D:476:LEU:H	1.78	0.48

Continued on next page...

Continued from previous page...

Atom-1	Atom-2	Interatomic distance (Å)	Clash overlap (Å)
5:E:80:PRO:HG2	5:E:439:PRO:HD3	1.96	0.48
5:E:108:ARG:CG	5:E:110:GLN:HE21	2.26	0.48
5:E:362:VAL:HG23	5:E:397:PRO:HA	1.94	0.48
5:E:424:CYS:O	5:E:426:ARG:N	2.45	0.48
5:E:455:GLN:N	5:E:494:HIS:HE1	2.11	0.48
5:E:964:GLY:O	5:E:999:PRO:HD3	2.12	0.48
6:F:155:VAL:HG12	6:F:157:ASP:H	1.79	0.48
2:B:366:SER:OG	2:B:443:HIS:HD2	1.97	0.48
2:B:398:LEU:HD22	2:B:408:ILE:HG23	1.95	0.48
3:C:581:SER:OG	3:C:608:LYS:NZ	2.47	0.48
3:C:919:VAL:HG12	3:C:923:LYS:HE3	1.94	0.48
5:E:669:PHE:CD2	5:E:680:PHE:HB2	2.48	0.48
3:C:591:ASP:OD2	3:C:729:GLN:NE2	2.36	0.48
3:C:708:LEU:HG	3:C:720:ARG:HH12	1.79	0.48
5:E:73:LEU:HD23	5:E:77:GLN:HB3	1.95	0.48
5:E:81:CYS:HB2	5:E:109:GLU:HB3	1.96	0.48
5:E:401:LEU:HD22	5:E:431:LEU:HA	1.95	0.48
5:E:987:ARG:HD3	5:E:987:ARG:HA	1.66	0.48
2:B:186:ILE:HG12	2:B:207:ALA:O	2.14	0.48
2:B:436:ASP:HB2	5:E:90:SER:OG	2.14	0.48
3:C:441:PHE:CZ	3:C:803:VAL:HG12	2.49	0.48
5:E:84:HIS:CD2	5:E:162:ARG:HE	2.30	0.48
5:E:92:TYR:CE1	5:E:108:ARG:HB2	2.49	0.48
5:E:896:VAL:HG23	5:E:898:PHE:HE1	1.78	0.48
5:E:1042:VAL:O	5:E:1068:ILE:N	2.38	0.48
5:E:1180:GLN:HE21	5:E:1182:GLY:C	2.17	0.48
6:F:72:PHE:CD2	6:F:87:ILE:HG23	2.48	0.48
2:B:76:SER:OG	2:B:77:GLU:N	2.47	0.48
2:B:243:ASP:OD1	2:B:244:GLU:N	2.47	0.48
3:C:397:ASP:OD2	3:C:400:THR:HG22	2.14	0.48
3:C:1079:ILE:HG12	3:C:1222:ARG:NH1	2.29	0.48
4:D:166:ASN:HD22	4:D:597:ARG:HH11	1.62	0.48
4:D:474:THR:HG21	4:D:476:LEU:HB2	1.94	0.48
5:E:79:LEU:HD22	5:E:80:PRO:HD2	1.94	0.48
5:E:1163:ARG:HH22	5:E:1166:SER:HG	1.60	0.48
3:C:347:ASP:OD1	3:C:348:ALA:N	2.47	0.48
3:C:1384:SER:O	3:C:1387:SER:OG	2.32	0.48
5:E:89:SER:CA	5:E:108:ARG:HH12	2.07	0.48
5:E:92:TYR:CZ	5:E:108:ARG:HB2	2.48	0.48
5:E:385:TYR:HB2	5:E:425:LEU:HD11	1.94	0.48
5:E:1104:TRP:CE3	5:E:1107:LEU:HD23	2.49	0.48

Continued on next page...

Continued from previous page...

Atom-1	Atom-2	Interatomic distance (Å)	Clash overlap (Å)
2:B:67:THR:HB	2:B:69:GLN:OE1	2.14	0.48
3:C:500:GLU:HG2	3:C:527:ASN:HB2	1.96	0.48
3:C:547:MET:HE1	3:C:558:ILE:H	1.78	0.48
3:C:852:TYR:CE2	3:C:999:ILE:HG21	2.49	0.48
3:C:1201:GLN:HG2	3:C:1202:ASP:H	1.79	0.48
5:E:232:ARG:HD3	5:E:426:ARG:HH21	1.79	0.48
5:E:468:LEU:O	5:E:471:THR:OG1	2.24	0.48
3:C:365:VAL:HG22	3:C:374:VAL:O	2.13	0.47
3:C:1044:PHE:HD2	3:C:1047:LEU:HD22	1.79	0.47
4:D:494:ARG:HA	4:D:497:ARG:HH21	1.78	0.47
5:E:1034:VAL:HA	5:E:1075:LEU:HD13	1.96	0.47
5:E:1088:CYS:SG	5:E:1091:HIS:NE2	2.83	0.47
1:A:8:GLU:O	1:A:12:LEU:HG	2.14	0.47
1:A:330:ILE:HD11	1:A:350:ILE:HD13	1.96	0.47
3:C:351:ASP:OD2	3:C:354:ASN:ND2	2.29	0.47
3:C:391:PRO:HA	3:C:473:PHE:HB2	1.95	0.47
3:C:750:LYS:HE3	3:C:751:PHE:CE1	2.49	0.47
5:E:45:CYS:O	5:E:49:VAL:HG22	2.14	0.47
5:E:289:SER:HB2	5:E:298:VAL:O	2.14	0.47
5:E:618:LYS:HD3	5:E:622:GLN:NE2	2.29	0.47
5:E:706:CYS:HB2	5:E:708:HIS:CE1	2.49	0.47
5:E:730:SER:HA	5:E:819:LEU:O	2.15	0.47
3:C:999:ILE:HG13	3:C:1000:TYR:N	2.28	0.47
3:C:1244:THR:HA	3:C:1247:ARG:HD2	1.96	0.47
4:D:293:GLU:HA	4:D:487:SER:OG	2.14	0.47
5:E:410:GLN:NE2	5:E:419:PRO:HG3	2.29	0.47
5:E:471:THR:O	5:E:475:GLU:HG3	2.15	0.47
6:F:123:LYS:HD2	6:F:154:LYS:O	2.13	0.47
3:C:597:ALA:HB1	3:C:600:GLU:HB2	1.97	0.47
3:C:689:MET:HE1	3:C:776:MET:HG2	1.94	0.47
4:D:303:ILE:HG23	4:D:320:TYR:HD2	1.79	0.47
5:E:180:GLU:HB3	5:E:434:PHE:CD2	2.49	0.47
5:E:551:THR:HB	5:E:554:THR:OG1	2.14	0.47
5:E:910:PRO:HB3	5:E:926:ARG:O	2.14	0.47
7:G:63:GLU:HB3	7:G:64:PRO:HD3	1.95	0.47
1:A:23:TYR:CG	1:A:67:GLU:HG2	2.49	0.47
1:A:122:CYS:SG	1:A:128:CYS:HB3	2.54	0.47
3:C:417:PHE:CE1	3:C:421:ILE:HG13	2.49	0.47
3:C:442:GLU:O	3:C:443:ILE:HG13	2.15	0.47
3:C:549:ASN:HD21	3:C:551:LYS:HB3	1.78	0.47
5:E:581:LEU:HD23	5:E:582:PRO:HD2	1.95	0.47

Continued on next page...

Continued from previous page...

Atom-1	Atom-2	Interatomic distance (Å)	Clash overlap (Å)
5:E:1031:ILE:HB	5:E:1152:LEU:HA	1.97	0.47
6:F:54:ILE:HG22	6:F:55:LYS:H	1.78	0.47
1:A:282:ASN:HD21	1:A:287:LYS:H	1.61	0.47
2:B:273:LEU:HG	2:B:322:GLN:HE21	1.80	0.47
3:C:387:LEU:O	3:C:454:GLU:HA	2.15	0.47
3:C:1054:LYS:NZ	3:C:1350:GLU:OE1	2.43	0.47
5:E:1089:ARG:H	5:E:1091:HIS:CE1	2.32	0.47
2:B:89:LEU:HG	2:B:90:GLU:H	1.80	0.47
2:B:113:SER:OG	2:B:114:GLU:N	2.48	0.47
2:B:384:CYS:SG	2:B:387:ARG:N	2.83	0.47
3:C:743:GLU:O	3:C:746:TRP:HB3	2.14	0.47
3:C:936:PRO:HA	3:C:939:ILE:HD12	1.95	0.47
3:C:1285:THR:HA	5:E:678:PRO:HB3	1.96	0.47
3:C:1359:HIS:HE1	4:D:258:GLY:HA3	1.80	0.47
4:D:286:VAL:HG13	4:D:314:LEU:HD11	1.96	0.47
4:D:381:PHE:N	4:D:428:ASP:OD1	2.48	0.47
4:D:493:ASP:CG	4:D:496:SER:H	2.17	0.47
5:E:144:CYS:SG	5:E:181:LEU:HD11	2.55	0.47
5:E:220:ARG:HG2	5:E:221:GLY:H	1.79	0.47
5:E:452:LEU:HG	5:E:456:LEU:HD21	1.97	0.47
5:E:592:TRP:HE1	5:E:905:ARG:HH21	1.61	0.47
5:E:1052:GLN:N	5:E:1113:VAL:O	2.48	0.47
6:F:83:VAL:HG13	7:G:6:PRO:HB3	1.97	0.47
7:G:5:LYS:HB2	7:G:25:THR:OG1	2.15	0.47
7:G:45:MET:SD	7:G:52:GLN:NE2	2.75	0.47
2:B:191:ALA:O	2:B:193:ASP:N	2.48	0.47
3:C:1105:ARG:O	3:C:1109:VAL:HG23	2.15	0.47
3:C:1144:GLN:OE1	3:C:1144:GLN:N	2.29	0.47
5:E:229:SER:HA	5:E:280:ALA:HA	1.97	0.47
5:E:236:LEU:HD21	5:E:269:LEU:HD22	1.97	0.47
5:E:1096:ALA:O	5:E:1153:ARG:NH2	2.48	0.47
2:B:60:GLY:HA2	2:B:70:TYR:HE2	1.80	0.47
2:B:86:ARG:CG	2:B:87:GLU:H	2.23	0.47
3:C:376:CYS:SG	3:C:516:VAL:HG23	2.55	0.47
3:C:1180:CYS:HA	3:C:1206:ILE:HA	1.97	0.47
4:D:200:GLU:OE1	4:D:201:ALA:N	2.47	0.47
4:D:447:ARG:HD2	4:D:447:ARG:HA	1.62	0.47
5:E:159:LEU:O	5:E:186:VAL:HB	2.15	0.47
5:E:409:LEU:HG	5:E:540:TYR:HB3	1.95	0.47
8:H:1:DT:O2	8:H:1:DT:H2'	2.13	0.47
3:C:482:SER:HB3	3:C:485:GLU:OE2	2.15	0.47

Continued on next page...

Continued from previous page...

Atom-1	Atom-2	Interatomic distance (Å)	Clash overlap (Å)
4:D:203:THR:HG23	4:D:204:GLY:H	1.80	0.47
5:E:907:LEU:HD12	5:E:908:CYS:H	1.80	0.47
7:G:29:PHE:CD2	7:G:72:LEU:HD22	2.50	0.47
2:B:125:MET:HG3	2:B:219:LEU:HD21	1.97	0.46
2:B:345:TYR:O	2:B:349:ILE:HG13	2.15	0.46
3:C:450:SER:HB3	3:C:452:TYR:CZ	2.50	0.46
3:C:963:SER:HA	3:C:968:TYR:CD1	2.50	0.46
5:E:50:TRP:HA	5:E:85:LEU:HD21	1.96	0.46
5:E:352:TYR:HB3	5:E:538:GLN:HE22	1.79	0.46
5:E:1057:ARG:NE	5:E:1061:THR:OG1	2.46	0.46
6:F:56:GLN:HE22	6:F:150:THR:HG21	1.80	0.46
1:A:280:GLN:HG2	1:A:288:TYR:OH	2.14	0.46
2:B:428:PHE:HA	2:B:431:ILE:HG22	1.97	0.46
2:B:444:PRO:O	2:B:447:PHE:HB3	2.16	0.46
3:C:582:HIS:CE1	3:C:608:LYS:HD2	2.50	0.46
3:C:1058:LEU:HD23	3:C:1072:GLN:HA	1.97	0.46
5:E:13:GLN:HG3	5:E:17:GLU:HG3	1.98	0.46
5:E:74:LYS:HD3	5:E:168:PRO:HD3	1.97	0.46
5:E:268:GLN:HE22	5:E:302:SER:H	1.61	0.46
5:E:505:GLN:O	5:E:508:ALA:N	2.45	0.46
5:E:776:LYS:HA	5:E:781:TRP:CZ3	2.50	0.46
6:F:164:ILE:HD13	7:G:104:LEU:HD23	1.97	0.46
7:G:7:GLY:HA3	7:G:26:LEU:HA	1.97	0.46
2:B:288:MET:HG3	2:B:312:PHE:CZ	2.50	0.46
3:C:712:VAL:HG21	3:C:720:ARG:HB2	1.96	0.46
5:E:357:SER:HA	5:E:404:GLN:HA	1.95	0.46
1:A:111:ASP:OD1	1:A:163:ARG:HB3	2.15	0.46
2:B:420:TYR:O	2:B:423:ALA:N	2.47	0.46
3:C:562:ALA:HB3	3:C:583:PHE:CE1	2.49	0.46
3:C:1221:ALA:HA	3:C:1225:GLU:HG3	1.97	0.46
5:E:609:LEU:HG	5:E:652:VAL:O	2.15	0.46
5:E:1137:PRO:O	5:E:1140:MET:HG2	2.14	0.46
1:A:159:TYR:HA	1:A:165:VAL:HG12	1.97	0.46
3:C:1077:LEU:HD23	3:C:1077:LEU:HA	1.64	0.46
5:E:120:LEU:HG	5:E:129:ARG:HE	1.81	0.46
5:E:1184:LEU:HD22	6:F:43:VAL:HG12	1.96	0.46
6:F:38:LYS:O	6:F:48:LEU:HB2	2.16	0.46
6:F:133:ARG:NH2	6:F:153:TYR:OH	2.49	0.46
7:G:11:LEU:O	7:G:14:GLU:HG2	2.16	0.46
1:A:321:PHE:N	1:A:331:SER:OG	2.40	0.46
1:A:395:PHE:CE1	1:A:399:LEU:HD21	2.51	0.46

Continued on next page...

Continued from previous page...

Atom-1	Atom-2	Interatomic distance (Å)	Clash overlap (Å)
2:B:62:SER:OG	2:B:63:TYR:N	2.49	0.46
3:C:862:ASN:ND2	3:C:1039:ASP:OD2	2.47	0.46
5:E:220:ARG:HA	5:E:288:VAL:HG11	1.98	0.46
5:E:522:ARG:NH2	5:E:527:GLU:OE2	2.47	0.46
5:E:1043:CYS:HB3	5:E:1048:SER:H	1.81	0.46
2:B:32:PRO:HA	2:B:104:PHE:CD2	2.51	0.46
2:B:346:SER:HA	2:B:349:ILE:HD12	1.98	0.46
4:D:343:LEU:HB2	4:D:375:CYS:SG	2.56	0.46
4:D:346:CYS:SG	4:D:561:ARG:HD3	2.55	0.46
6:F:12:THR:HA	6:F:16:LEU:HD23	1.97	0.46
1:A:36:ILE:HB	1:A:39:TYR:CG	2.51	0.46
1:A:147:LYS:HA	1:A:155:ARG:NH2	2.30	0.46
2:B:264:THR:OG1	2:B:265:GLN:N	2.49	0.46
2:B:281:THR:CA	2:B:289:ARG:HH12	2.20	0.46
3:C:737:GLN:HA	3:C:740:TYR:HB3	1.98	0.46
5:E:164:SER:CB	5:E:182:TRP:HE1	2.28	0.46
5:E:372:LEU:HD13	5:E:382:CYS:SG	2.55	0.46
6:F:136:GLY:HA3	6:F:150:THR:H	1.80	0.46
6:F:139:ARG:HD3	6:F:148:HIS:CD2	2.51	0.46
7:G:9:TYR:CB	7:G:109:ILE:HD13	2.45	0.46
1:A:243:ILE:HA	1:A:300:TYR:OH	2.15	0.46
2:B:122:GLN:HG3	2:B:123:GLN:NE2	2.30	0.46
5:E:131:GLY:O	5:E:270:VAL:HG12	2.16	0.46
5:E:262:ILE:O	5:E:301:THR:N	2.49	0.46
5:E:281:TYR:HB3	5:E:307:LEU:HD13	1.98	0.46
1:A:135:MET:O	1:A:139:ILE:HD13	2.15	0.46
1:A:199:LYS:HD2	1:A:246:LEU:HB3	1.98	0.46
1:A:239:SER:O	1:A:243:ILE:HG13	2.16	0.46
2:B:142:ASP:OD2	2:B:143:PHE:N	2.49	0.46
2:B:280:SER:HA	2:B:284:PHE:CD1	2.50	0.46
2:B:290:GLN:NE2	2:B:381:TYR:HB3	2.28	0.46
2:B:436:ASP:CG	2:B:438:GLY:H	2.19	0.46
4:D:202:LEU:HD23	4:D:457:SER:HB2	1.98	0.46
5:E:12:GLU:HG2	5:E:61:LEU:HD12	1.97	0.46
3:C:463:GLN:CD	3:C:464:LEU:H	2.19	0.45
3:C:532:VAL:HG12	3:C:533:SER:N	2.31	0.45
3:C:1086:ASP:OD1	3:C:1087:LEU:N	2.49	0.45
4:D:448:GLU:H	4:D:448:GLU:CD	2.19	0.45
5:E:268:GLN:HE22	5:E:301:THR:HB	1.80	0.45
5:E:551:THR:HG22	5:E:553:ALA:N	2.31	0.45
5:E:801:PHE:CD1	5:E:853:THR:HG21	2.50	0.45

Continued on next page...

Continued from previous page...

Atom-1	Atom-2	Interatomic distance (Å)	Clash overlap (Å)
5:E:1072:ILE:HG21	5:E:1074:ARG:NH2	2.30	0.45
5:E:1107:LEU:O	5:E:1111:VAL:HG23	2.16	0.45
1:A:25:GLN:HG3	1:A:28:ARG:NH2	2.31	0.45
1:A:353:ILE:O	1:A:356:GLU:HB2	2.16	0.45
2:B:156:ASP:O	2:B:159:LYS:HB3	2.16	0.45
3:C:865:TYR:HA	3:C:868:ILE:HG22	1.98	0.45
4:D:358:ASP:HB2	4:D:359:PRO:HD3	1.98	0.45
5:E:146:LEU:HA	5:E:181:LEU:HD12	1.97	0.45
5:E:481:LEU:O	5:E:626:GLN:NE2	2.50	0.45
5:E:813:PRO:O	5:E:878:LEU:HD21	2.16	0.45
5:E:822:PRO:HD2	5:E:858:TRP:HA	1.97	0.45
5:E:1050:CYS:SG	5:E:1055:CYS:HB2	2.55	0.45
6:F:110:THR:O	6:F:113:LEU:CB	2.64	0.45
6:F:126:ILE:HG13	6:F:154:LYS:HB2	1.98	0.45
6:F:155:VAL:CG1	6:F:157:ASP:HB2	2.47	0.45
1:A:132:TRP:O	1:A:136:THR:HG23	2.17	0.45
1:A:319:SER:HB3	1:A:322:SER:HB3	1.98	0.45
3:C:503:SER:O	3:C:503:SER:OG	2.35	0.45
3:C:1341:TYR:O	3:C:1344:GLY:N	2.41	0.45
4:D:272:LEU:HD12	4:D:273:GLU:H	1.81	0.45
5:E:593:SER:OG	5:E:663:ARG:HB2	2.16	0.45
5:E:594:TRP:CZ3	5:E:962:LEU:HD23	2.52	0.45
5:E:1141:PHE:CE2	6:F:116:LEU:HD22	2.52	0.45
6:F:87:ILE:HG22	6:F:89:TRP:CD1	2.51	0.45
3:C:708:LEU:HA	3:C:711:LEU:HB2	1.98	0.45
3:C:1004:ASP:O	3:C:1005:SER:OG	2.25	0.45
3:C:1400:ASP:HB2	3:C:1434:LYS:HG3	1.98	0.45
4:D:192:SER:HB2	4:D:465:ASN:N	2.30	0.45
5:E:170:ARG:HB2	5:E:173:SER:OG	2.17	0.45
6:F:170:LEU:HA	6:F:170:LEU:HD23	1.83	0.45
1:A:107:VAL:HG11	1:A:317:LEU:HD12	1.97	0.45
2:B:101:ILE:O	2:B:105:ILE:HG12	2.16	0.45
4:D:178:GLN:HG3	4:D:182:TRP:NE1	2.31	0.45
4:D:240:PHE:CE1	4:D:303:ILE:HD11	2.50	0.45
5:E:230:LEU:HD22	5:E:275:LEU:HB3	1.99	0.45
5:E:635:LEU:HD22	5:E:693:PHE:CD2	2.51	0.45
7:G:107:GLN:HA	7:G:110:ARG:NE	2.31	0.45
2:B:150:GLN:HB2	2:B:187:PRO:HD3	1.98	0.45
2:B:192:LEU:O	2:B:196:ARG:NE	2.50	0.45
5:E:8:VAL:HG13	5:E:12:GLU:HB2	1.98	0.45
5:E:242:LYS:HB3	5:E:244:TYR:HE1	1.82	0.45

Continued on next page...

Continued from previous page...

Atom-1	Atom-2	Interatomic distance (Å)	Clash overlap (Å)
5:E:639:SER:O	5:E:641:PRO:HD3	2.17	0.45
6:F:12:THR:C	6:F:42:GLN:HE22	2.17	0.45
6:F:20:ASP:HA	6:F:182:PHE:CE1	2.51	0.45
6:F:170:LEU:O	6:F:173:ILE:HG22	2.17	0.45
7:G:66:HIS:CD2	7:G:67:ALA:H	2.34	0.45
1:A:95:LYS:HZ3	3:C:881:ARG:H	1.65	0.45
2:B:404:SER:O	2:B:408:ILE:HG13	2.16	0.45
3:C:525:LEU:O	3:C:527:ASN:ND2	2.50	0.45
3:C:614:THR:O	3:C:618:LEU:N	2.48	0.45
3:C:1386:LYS:O	3:C:1390:THR:OG1	2.21	0.45
4:D:180:VAL:O	4:D:182:TRP:N	2.47	0.45
5:E:265:VAL:HB	5:E:268:GLN:HB2	1.97	0.45
5:E:287:ARG:NH2	5:E:302:SER:OG	2.42	0.45
5:E:562:LYS:O	5:E:566:SER:OG	2.32	0.45
1:A:318:LYS:NZ	1:A:322:SER:O	2.49	0.45
2:B:188:PHE:CD2	2:B:205:GLY:HA3	2.51	0.45
4:D:192:SER:HB2	4:D:465:ASN:HA	1.98	0.45
5:E:262:ILE:HB	5:E:300:MET:CB	2.47	0.45
1:A:152:PHE:HB2	1:A:155:ARG:NH1	2.31	0.45
1:A:350:ILE:HA	1:A:353:ILE:HG12	1.98	0.45
1:A:389:ALA:HA	1:A:392:VAL:HG22	1.99	0.45
3:C:566:HIS:H	3:C:580:GLN:CD	2.16	0.45
3:C:900:GLU:OE2	3:C:901:LEU:N	2.50	0.45
4:D:213:LEU:HA	4:D:216:ILE:HD12	1.98	0.45
5:E:27:LEU:HD13	5:E:114:LEU:HD23	1.98	0.45
5:E:129:ARG:HH12	5:E:267:ALA:HB2	1.81	0.45
5:E:910:PRO:HD3	5:E:927:ARG:HA	1.99	0.45
6:F:171:PRO:HB2	6:F:175:ARG:NH1	2.32	0.45
2:B:182:SER:O	2:B:182:SER:OG	2.30	0.45
2:B:186:ILE:HD12	2:B:191:ALA:HB2	1.98	0.45
3:C:1180:CYS:O	3:C:1191:ARG:HB3	2.15	0.45
3:C:1273:TYR:CD1	3:C:1394:PHE:HD1	2.35	0.45
4:D:431:HIS:HD2	4:D:437:GLN:HE21	1.65	0.45
5:E:247:LEU:HD21	5:E:261:ILE:HB	1.98	0.45
5:E:735:LEU:HD13	5:E:811:LEU:CD1	2.47	0.45
6:F:75:TYR:HB2	6:F:88:CYS:SG	2.57	0.45
6:F:167:MET:HE3	7:G:105:LEU:O	2.18	0.45
3:C:738:LEU:O	3:C:742:LEU:HG	2.17	0.44
3:C:1268:THR:HG22	3:C:1271:GLU:HG2	1.99	0.44
3:C:1312:ASN:HB3	3:C:1315:CYS:SG	2.57	0.44
3:C:1328:ASN:HD21	4:D:392:CYS:HA	1.82	0.44

Continued on next page...

Continued from previous page...

Atom-1	Atom-2	Interatomic distance (Å)	Clash overlap (Å)
5:E:350:VAL:HG11	5:E:539:LYS:HE2	1.99	0.44
5:E:456:LEU:HA	5:E:456:LEU:HD23	1.69	0.44
5:E:460:ARG:HH21	5:E:517:PRO:HD3	1.82	0.44
5:E:510:THR:OG1	5:E:511:LEU:N	2.50	0.44
5:E:545:THR:OG1	5:E:604:PRO:HB3	2.18	0.44
5:E:637:LYS:HG2	5:E:638:HIS:H	1.82	0.44
5:E:746:PHE:CE2	5:E:762:SER:HB2	2.52	0.44
5:E:1041:TRP:CZ2	5:E:1108:LEU:HB3	2.45	0.44
6:F:78:ASP:C	7:G:27:ARG:HH22	2.20	0.44
7:G:27:ARG:HB2	7:G:76:LEU:HD13	2.00	0.44
1:A:265:SER:HA	1:A:268:ARG:HD2	1.98	0.44
2:B:318:LEU:HD13	2:B:322:GLN:NE2	2.33	0.44
3:C:743:GLU:HG3	3:C:746:TRP:CE3	2.52	0.44
5:E:271:TRP:HA	5:E:274:ALA:HB3	1.99	0.44
5:E:1070:GLN:OE1	5:E:1090:ASN:ND2	2.39	0.44
2:B:86:ARG:HH21	2:B:87:GLU:HG2	1.82	0.44
3:C:634:ILE:HD11	3:C:688:ARG:HB3	1.99	0.44
3:C:775:ILE:H	3:C:775:ILE:HD12	1.82	0.44
5:E:830:PHE:HZ	5:E:858:TRP:HZ3	1.65	0.44
5:E:1145:LEU:HG	5:E:1151:VAL:HG13	1.98	0.44
5:E:1204:SER:O	5:E:1204:SER:OG	2.34	0.44
1:A:234:LEU:HA	1:A:240:TRP:HE3	1.83	0.44
2:B:128:LEU:O	2:B:132:PHE:HB3	2.17	0.44
3:C:692:ASP:OD2	3:C:695:ILE:N	2.50	0.44
3:C:1143:PRO:HG3	3:C:1158:ALA:HB1	1.99	0.44
4:D:457:SER:OG	4:D:460:CYS:SG	2.75	0.44
5:E:581:LEU:HD13	5:E:586:LEU:HA	2.00	0.44
5:E:1141:PHE:HD2	6:F:113:LEU:HB2	1.82	0.44
1:A:399:LEU:HA	1:A:402:LEU:HG	1.99	0.44
2:B:110:TYR:CE2	2:B:119:TRP:HZ3	2.35	0.44
2:B:213:ASP:O	2:B:217:ILE:HG12	2.18	0.44
3:C:873:ASN:HD21	3:C:908:MET:HA	1.83	0.44
3:C:1115:ARG:O	3:C:1119:ILE:HG12	2.17	0.44
3:C:1348:CYS:SG	3:C:1353:CYS:HB3	2.58	0.44
5:E:108:ARG:O	5:E:110:GLN:CG	2.65	0.44
5:E:522:ARG:HH12	5:E:537:LEU:HD12	1.82	0.44
5:E:653:ARG:HH11	5:E:698:LEU:HD13	1.81	0.44
5:E:939:GLU:HG3	5:E:940:CYS:H	1.81	0.44
5:E:1084:ALA:HA	5:E:1194:LEU:HD21	1.98	0.44
1:A:21:PHE:HB3	1:A:23:TYR:CZ	2.53	0.44
1:A:146:LEU:HA	1:A:150:PHE:CD1	2.53	0.44

Continued on next page...

Continued from previous page...

Atom-1	Atom-2	Interatomic distance (Å)	Clash overlap (Å)
2:B:105:ILE:O	2:B:108:LEU:N	2.49	0.44
3:C:789:GLU:OE2	3:C:966:ARG:HD2	2.17	0.44
3:C:1060:VAL:HG22	3:C:1070:THR:HG22	1.99	0.44
4:D:260:ASP:OD1	4:D:261:SER:N	2.50	0.44
5:E:106:LEU:HD23	5:E:437:GLN:H	1.82	0.44
5:E:142:LEU:HD22	5:E:165:TYR:OH	2.05	0.44
5:E:168:PRO:HB3	5:E:176:GLU:HA	2.00	0.44
5:E:375:LEU:HB2	5:E:379:LEU:HD12	1.98	0.44
5:E:897:SER:HA	5:E:970:SER:HA	2.00	0.44
6:F:65:GLY:O	6:F:75:TYR:HA	2.18	0.44
6:F:116:LEU:O	6:F:119:THR:HG22	2.18	0.44
1:A:82:ALA:H	1:A:104:LYS:HZ3	1.65	0.44
1:A:256:GLN:HA	1:A:259:PHE:CG	2.52	0.44
1:A:329:ARG:HG2	1:A:349:THR:HG22	2.00	0.44
2:B:135:LEU:HG	2:B:139:LYS:HB2	2.00	0.44
5:E:700:LEU:HD12	5:E:700:LEU:HA	1.87	0.44
6:F:34:ILE:O	6:F:37:MET:HB2	2.18	0.44
6:F:61:GLY:C	6:F:131:THR:HG23	2.37	0.44
1:A:25:GLN:OE1	1:A:25:GLN:N	2.31	0.44
1:A:49:LEU:HG	1:A:50:LYS:HG3	2.00	0.44
2:B:24:HIS:HD2	2:B:24:HIS:O	2.01	0.44
3:C:793:LEU:HD11	3:C:803:VAL:HG21	2.00	0.44
3:C:1359:HIS:CE1	4:D:258:GLY:HA3	2.53	0.44
5:E:164:SER:HB3	5:E:182:TRP:HE1	1.83	0.44
5:E:637:LYS:HD3	5:E:638:HIS:CD2	2.52	0.44
5:E:829:LEU:HD21	5:E:858:TRP:CH2	2.46	0.44
5:E:1031:ILE:HG12	5:E:1077:VAL:HG22	2.00	0.44
1:A:323:VAL:HA	1:A:330:ILE:HG23	2.00	0.44
3:C:582:HIS:H	3:C:608:LYS:HZ3	1.64	0.44
3:C:1222:ARG:CZ	3:C:1352:THR:HG21	2.47	0.44
4:D:275:ASP:OD1	4:D:278:HIS:N	2.50	0.44
5:E:767:GLY:O	5:E:796:VAL:HG12	2.18	0.44
5:E:774:GLN:OE1	5:E:818:ARG:NH2	2.45	0.44
5:E:817:TYR:HB3	5:E:860:LEU:HD11	1.99	0.44
6:F:62:THR:OG1	7:G:27:ARG:NH2	2.51	0.44
6:F:153:TYR:CE2	6:F:155:VAL:HG22	2.53	0.44
1:A:32:TYR:HE1	1:A:402:LEU:HD13	1.81	0.43
1:A:108:PHE:HD2	1:A:167:CYS:HB3	1.83	0.43
1:A:141:ILE:H	1:A:141:ILE:HD12	1.83	0.43
2:B:165:GLU:O	2:B:169:SER:CB	2.66	0.43
3:C:390:LEU:HB2	3:C:452:TYR:CE1	2.53	0.43

Continued on next page...

Continued from previous page...

Atom-1	Atom-2	Interatomic distance (Å)	Clash overlap (Å)
3:C:545:LYS:HD3	3:C:545:LYS:HA	1.87	0.43
3:C:662:ILE:O	3:C:688:ARG:HD2	2.18	0.43
3:C:934:LEU:HD11	3:C:938:LEU:HD23	1.99	0.43
4:D:517:ASP:OD1	4:D:517:ASP:N	2.47	0.43
4:D:538:LEU:HD13	4:D:556:CYS:SG	2.58	0.43
5:E:108:ARG:O	5:E:110:GLN:HG3	2.18	0.43
5:E:245:PHE:CE1	5:E:272:HIS:HB2	2.53	0.43
5:E:746:PHE:HE2	5:E:760:ALA:HB3	1.83	0.43
5:E:910:PRO:HG3	5:E:926:ARG:N	2.33	0.43
2:B:253:LEU:HA	2:B:253:LEU:HD23	1.68	0.43
3:C:1000:TYR:CE2	3:C:1002:ASP:HB2	2.53	0.43
3:C:1409:THR:OG1	3:C:1410:THR:N	2.51	0.43
4:D:459:PRO:HG2	4:D:508:TYR:CD2	2.53	0.43
5:E:106:LEU:HB2	5:E:436:ARG:CA	2.48	0.43
5:E:233:LEU:HD11	5:E:272:HIS:CD2	2.53	0.43
5:E:410:GLN:HE21	5:E:419:PRO:HG3	1.83	0.43
5:E:449:GLY:O	5:E:492:LEU:HB3	2.17	0.43
5:E:879:PRO:HB2	5:E:970:SER:OG	2.18	0.43
7:G:66:HIS:CG	7:G:67:ALA:H	2.36	0.43
2:B:295:LEU:O	2:B:299:HIS:HD2	2.00	0.43
3:C:651:ILE:HD11	3:C:659:TRP:HB2	2.00	0.43
4:D:342:VAL:O	4:D:574:LEU:HD23	2.18	0.43
5:E:970:SER:HB3	5:E:991:TYR:HB3	1.99	0.43
6:F:170:LEU:HA	6:F:173:ILE:HG22	1.99	0.43
1:A:121:CYS:SG	1:A:131:CYS:HB3	2.58	0.43
1:A:356:GLU:OE1	1:A:386:THR:OG1	2.25	0.43
2:B:154:ILE:HB	2:B:158:GLU:OE1	2.17	0.43
2:B:201:TYR:CG	2:B:202:LEU:N	2.86	0.43
2:B:290:GLN:HE22	2:B:381:TYR:CB	2.27	0.43
3:C:554:GLN:HB3	4:D:248:GLN:HE22	1.83	0.43
3:C:622:PHE:HD2	3:C:623:LEU:HG	1.82	0.43
5:E:79:LEU:HA	5:E:79:LEU:HD23	1.73	0.43
5:E:1030:HIS:HE1	5:E:1152:LEU:O	2.01	0.43
7:G:78:GLU:HB3	7:G:90:LYS:HE2	2.01	0.43
1:A:199:LYS:HA	1:A:201:LYS:NZ	2.34	0.43
2:B:263:SER:CB	2:B:445:ASN:HB3	2.48	0.43
3:C:438:ASN:HA	3:C:448:GLU:O	2.18	0.43
3:C:546:THR:HG1	3:C:547:MET:H	1.67	0.43
3:C:1241:LEU:HG	3:C:1243:PRO:HD3	2.00	0.43
4:D:376:ILE:HG23	4:D:421:VAL:O	2.18	0.43
5:E:236:LEU:HA	5:E:245:PHE:HB3	2.00	0.43

Continued on next page...

Continued from previous page...

Atom-1	Atom-2	Interatomic distance (Å)	Clash overlap (Å)
5:E:911:LEU:H	5:E:911:LEU:HD12	1.82	0.43
5:E:1052:GLN:HG3	5:E:1113:VAL:HA	2.00	0.43
6:F:119:THR:HG23	6:F:120:ILE:HG23	2.00	0.43
7:G:9:TYR:CG	7:G:109:ILE:HD13	2.53	0.43
1:A:152:PHE:HB3	1:A:171:ASP:OD1	2.18	0.43
3:C:1333:ASP:OD1	3:C:1336:ARG:NH2	2.48	0.43
4:D:427:ARG:O	4:D:429:VAL:N	2.52	0.43
5:E:86:SER:O	5:E:86:SER:OG	2.34	0.43
5:E:239:SER:OG	5:E:242:LYS:N	2.51	0.43
5:E:268:GLN:NE2	5:E:301:THR:HB	2.34	0.43
5:E:412:VAL:HG22	5:E:540:TYR:HD2	1.82	0.43
5:E:819:LEU:HD12	5:E:859:THR:O	2.19	0.43
5:E:1108:LEU:O	5:E:1112:GLN:N	2.52	0.43
1:A:26:TYR:CZ	1:A:29:TRP:HZ3	2.37	0.43
1:A:134:LEU:HD11	1:A:301:CYS:HB3	1.99	0.43
1:A:269:TRP:O	1:A:273:LYS:HG3	2.18	0.43
1:A:348:PRO:HB3	1:A:352:PHE:HD2	1.82	0.43
2:B:52:LEU:HD12	2:B:52:LEU:HA	1.79	0.43
2:B:73:LYS:O	2:B:77:GLU:HG2	2.18	0.43
2:B:183:ILE:HG22	2:B:184:TYR:H	1.84	0.43
2:B:302:ARG:CG	2:B:303:HIS:H	2.30	0.43
2:B:341:PHE:CZ	2:B:346:SER:HB3	2.54	0.43
2:B:355:LYS:O	2:B:358:LYS:NZ	2.31	0.43
3:C:522:LYS:H	3:C:525:LEU:HD12	1.82	0.43
3:C:797:TYR:OH	3:C:803:VAL:HG22	2.19	0.43
3:C:1393:CYS:O	3:C:1396:ARG:HG2	2.19	0.43
4:D:420:LEU:HD23	4:D:420:LEU:HA	1.80	0.43
5:E:77:GLN:C	5:E:79:LEU:H	2.22	0.43
5:E:247:LEU:H	5:E:247:LEU:HD23	1.83	0.43
5:E:298:VAL:HG22	5:E:299:TRP:H	1.84	0.43
5:E:630:LEU:HD23	5:E:631:PRO:N	2.33	0.43
5:E:1113:VAL:HB	5:E:1114:PRO:HD3	2.01	0.43
6:F:22:VAL:HG13	6:F:53:PRO:O	2.19	0.43
1:A:127:ILE:HB	1:A:131:CYS:SG	2.59	0.43
1:A:264:ASN:OD1	1:A:266:LEU:N	2.35	0.43
2:B:139:LYS:HA	2:B:142:ASP:OD1	2.18	0.43
2:B:378:GLN:O	2:B:380:ASP:N	2.51	0.43
3:C:553:HIS:CD2	4:D:309:THR:HG21	2.54	0.43
3:C:1416:LYS:HD2	3:C:1416:LYS:HA	1.68	0.43
5:E:230:LEU:N	5:E:279:THR:O	2.47	0.43
5:E:495:SER:OG	5:E:501:SER:HB2	2.19	0.43

Continued on next page...

Continued from previous page...

Atom-1	Atom-2	Interatomic distance (Å)	Clash overlap (Å)
5:E:553:ALA:O	5:E:557:GLU:HG2	2.18	0.43
5:E:1029:CYS:HB2	5:E:1078:GLU:O	2.18	0.43
3:C:972:LEU:O	3:C:976:VAL:HG23	2.18	0.43
5:E:40:PRO:HA	5:E:43:ILE:HD12	2.00	0.43
5:E:79:LEU:CA	5:E:167:PRO:HG3	2.49	0.43
5:E:480:LYS:HZ1	5:E:552:LEU:N	2.17	0.43
5:E:1194:LEU:HD23	5:E:1194:LEU:H	1.84	0.43
1:A:45:PHE:CD2	1:A:59:SER:HA	2.53	0.43
1:A:166:HIS:HB3	1:A:168:TRP:NE1	2.34	0.43
2:B:71:GLN:O	2:B:75:GLU:HG2	2.19	0.43
3:C:441:PHE:CE2	3:C:803:VAL:HG12	2.54	0.43
3:C:475:HIS:CG	3:C:476:VAL:H	2.37	0.43
4:D:203:THR:HG23	4:D:204:GLY:N	2.34	0.43
4:D:484:GLU:HG2	4:D:485:ILE:N	2.33	0.43
5:E:27:LEU:HD22	5:E:114:LEU:HD23	2.00	0.43
5:E:368:GLU:HB3	5:E:369:PRO:HD3	1.99	0.43
5:E:369:PRO:HB2	5:E:450:ALA:HB2	2.00	0.43
5:E:436:ARG:H	5:E:436:ARG:HG3	1.44	0.43
5:E:642:LEU:HD11	5:E:644:ASP:HB3	2.01	0.43
5:E:735:LEU:HD21	5:E:765:VAL:HB	2.01	0.43
5:E:911:LEU:HB2	8:H:1:DT:O4	2.19	0.43
6:F:54:ILE:HG22	6:F:55:LYS:N	2.34	0.43
2:B:136:PRO:O	2:B:140:ILE:HG13	2.19	0.42
3:C:484:LEU:HD21	3:C:775:ILE:HD11	2.01	0.42
3:C:498:TRP:HE1	3:C:532:VAL:HB	1.83	0.42
5:E:221:GLY:N	5:E:288:VAL:HG21	2.35	0.42
5:E:383:LEU:HD13	5:E:388:PHE:CE2	2.54	0.42
5:E:926:ARG:HA	5:E:952:ASP:O	2.19	0.42
5:E:973:GLU:OE2	5:E:987:ARG:NE	2.41	0.42
6:F:131:THR:OG1	6:F:158:PRO:HA	2.18	0.42
6:F:132:ILE:HD13	6:F:132:ILE:HA	1.85	0.42
7:G:26:LEU:HD12	7:G:27:ARG:H	1.85	0.42
1:A:78:ILE:O	1:A:318:LYS:HA	2.19	0.42
1:A:256:GLN:HA	1:A:259:PHE:CD2	2.54	0.42
2:B:135:LEU:HD23	2:B:140:ILE:HA	2.01	0.42
3:C:436:GLU:OE2	3:C:451:GLU:HA	2.19	0.42
3:C:1222:ARG:NH2	3:C:1352:THR:HG21	2.33	0.42
3:C:1243:PRO:HB2	3:C:1247:ARG:CZ	2.49	0.42
3:C:1276:CYS:HB3	3:C:1391:GLN:NE2	2.33	0.42
5:E:71:GLN:NE2	5:E:141:VAL:O	2.52	0.42
5:E:746:PHE:CE2	5:E:760:ALA:HB3	2.54	0.42

Continued on next page...

Continued from previous page...

Atom-1	Atom-2	Interatomic distance (Å)	Clash overlap (Å)
5:E:1089:ARG:O	5:E:1091:HIS:ND1	2.39	0.42
5:E:1210:LEU:HA	6:F:159:VAL:HG21	2.00	0.42
6:F:28:LYS:HD2	6:F:170:LEU:HD21	2.00	0.42
6:F:33:ASP:O	6:F:37:MET:HG3	2.19	0.42
1:A:226:TYR:HD1	1:A:230:ASN:HD22	1.68	0.42
1:A:289:GLY:HA3	1:A:291:TRP:CE3	2.53	0.42
3:C:637:HIS:CD2	3:C:638:ASN:HB2	2.55	0.42
4:D:329:GLN:HG3	4:D:586:ARG:HH11	1.84	0.42
4:D:428:ASP:O	4:D:430:HIS:N	2.52	0.42
6:F:28:LYS:HB2	6:F:58:ASP:HB3	2.01	0.42
6:F:69:ARG:HG3	6:F:72:PHE:CE2	2.54	0.42
1:A:114:ASP:CB	1:A:304:ARG:HB2	2.43	0.42
1:A:290:PRO:HB2	1:A:294:TRP:CD2	2.54	0.42
4:D:333:GLU:OE1	4:D:333:GLU:N	2.53	0.42
4:D:493:ASP:O	4:D:496:SER:OG	2.23	0.42
5:E:117:LEU:HD12	5:E:117:LEU:HA	1.79	0.42
1:A:182:ARG:NH1	1:A:313:ILE:HD11	2.35	0.42
3:C:457:TYR:HE2	3:C:461:MET:HB3	1.81	0.42
3:C:901:LEU:HG	3:C:902:PRO:O	2.19	0.42
4:D:330:PRO:HG3	4:D:578:ARG:NH1	2.34	0.42
4:D:411:GLU:HA	4:D:414:ARG:NH1	2.31	0.42
5:E:71:GLN:H	5:E:140:GLY:HA3	1.83	0.42
5:E:507:LEU:HB3	5:E:510:THR:OG1	2.19	0.42
5:E:1039:LEU:HD23	5:E:1039:LEU:HA	1.89	0.42
5:E:1209:SER:O	6:F:159:VAL:HG21	2.20	0.42
7:G:26:LEU:HD23	7:G:79:LEU:HD23	2.00	0.42
1:A:254:GLU:OE1	1:A:254:GLU:N	2.52	0.42
2:B:335:LYS:HD2	2:B:335:LYS:HA	1.60	0.42
3:C:416:GLU:O	3:C:420:LYS:HB3	2.19	0.42
3:C:934:LEU:HD11	3:C:938:LEU:HB3	2.01	0.42
3:C:1399:PHE:O	3:C:1434:LYS:HB2	2.19	0.42
4:D:202:LEU:HD13	4:D:528:TYR:CE1	2.53	0.42
4:D:426:LEU:HD22	4:D:518:MET:SD	2.60	0.42
6:F:38:LYS:HB2	6:F:48:LEU:HB2	2.01	0.42
6:F:67:ARG:N	6:F:74:SER:OG	2.53	0.42
1:A:29:TRP:HB2	1:A:399:LEU:HD21	2.01	0.42
1:A:267:GLN:HA	1:A:270:GLU:HB2	2.01	0.42
3:C:357:GLY:C	3:C:383:ILE:HD13	2.40	0.42
3:C:725:MET:SD	3:C:728:ILE:HD12	2.59	0.42
4:D:413:THR:HG21	4:D:420:LEU:HD11	2.00	0.42
4:D:462:LEU:HD13	4:D:462:LEU:HA	1.92	0.42

Continued on next page...

Continued from previous page...

Atom-1	Atom-2	Interatomic distance (Å)	Clash overlap (Å)
5:E:265:VAL:HG12	5:E:267:ALA:N	2.33	0.42
5:E:852:LEU:HD12	5:E:853:THR:H	1.84	0.42
5:E:1034:VAL:HA	5:E:1075:LEU:HA	2.00	0.42
5:E:1040:PHE:CZ	5:E:1042:VAL:HG11	2.55	0.42
5:E:1049:ILE:H	5:E:1049:ILE:HD12	1.84	0.42
5:E:1210:LEU:HB3	6:F:161:ASN:ND2	2.34	0.42
6:F:113:LEU:HA	6:F:116:LEU:HB2	2.02	0.42
1:A:17:TYR:HD1	1:A:70:MET:HB3	1.84	0.42
1:A:48:THR:HG22	1:A:52:ASP:HA	2.01	0.42
3:C:738:LEU:HD12	3:C:738:LEU:HA	1.90	0.42
4:D:431:HIS:CD2	4:D:437:GLN:HE21	2.38	0.42
4:D:522:TYR:O	4:D:524:SER:N	2.52	0.42
5:E:70:VAL:O	5:E:165:TYR:OH	2.27	0.42
5:E:609:LEU:HD12	5:E:653:ARG:HD2	2.02	0.42
6:F:64:ILE:HB	7:G:4:PRO:HD2	2.02	0.42
6:F:73:TYR:HB3	6:F:75:TYR:CD2	2.55	0.42
6:F:135:ARG:HB2	6:F:151:THR:HG23	2.02	0.42
2:B:149:LEU:HD23	2:B:150:GLN:N	2.35	0.42
3:C:591:ASP:OD1	3:C:592:CYS:N	2.53	0.42
3:C:1320:LEU:C	3:C:1322:PHE:H	2.22	0.42
4:D:164:ARG:HG2	4:D:167:ARG:HH11	1.83	0.42
5:E:136:ARG:HD3	5:E:141:VAL:HG22	2.02	0.42
5:E:488:HIS:CD2	5:E:488:HIS:H	2.36	0.42
7:G:74:ILE:HG12	7:G:97:VAL:HG21	2.01	0.42
1:A:192:VAL:HG21	1:A:298:LEU:HG	2.02	0.42
2:B:237:LEU:N	2:B:238:PRO:HD3	2.35	0.42
3:C:723:ILE:HG23	3:C:727:ASN:HB2	2.01	0.42
5:E:506:LEU:HD11	5:E:609:LEU:HD11	2.02	0.42
5:E:737:HIS:HB3	5:E:766:LEU:HB3	2.02	0.42
1:A:11:GLU:HA	1:A:14:LYS:HB3	2.02	0.41
2:B:202:LEU:HA	2:B:202:LEU:HD23	1.80	0.41
2:B:398:LEU:HA	2:B:401:TYR:HD2	1.84	0.41
3:C:488:LEU:HD13	3:C:493:ILE:HD13	2.01	0.41
3:C:630:ASP:HA	3:C:688:ARG:HH22	1.84	0.41
4:D:421:VAL:HG22	4:D:454:GLN:O	2.20	0.41
4:D:445:LEU:HD23	4:D:445:LEU:HA	1.80	0.41
5:E:733:PHE:CE2	5:E:735:LEU:HD12	2.51	0.41
7:G:29:PHE:CG	7:G:102:LEU:HD21	2.55	0.41
1:A:90:GLN:O	1:A:93:THR:HG22	2.21	0.41
1:A:215:SER:O	1:A:219:ILE:HG13	2.20	0.41
2:B:173:LEU:HD11	2:B:178:LEU:HB2	2.01	0.41

Continued on next page...

Continued from previous page...

Atom-1	Atom-2	Interatomic distance (Å)	Clash overlap (Å)
3:C:376:CYS:SG	3:C:517:GLU:HA	2.60	0.41
3:C:1095:VAL:HG13	3:C:1112:ILE:HD11	2.02	0.41
3:C:1217:HIS:CE1	3:C:1246:PHE:HE1	2.38	0.41
4:D:420:LEU:HB2	4:D:453:VAL:HG22	2.01	0.41
5:E:262:ILE:HB	5:E:300:MET:HG3	2.00	0.41
5:E:381:LEU:HB2	5:E:421:LEU:HB2	2.03	0.41
5:E:811:LEU:HG	5:E:817:TYR:CZ	2.55	0.41
1:A:132:TRP:CD2	1:A:344:PRO:HG3	2.55	0.41
2:B:202:LEU:HD23	2:B:207:ALA:HB2	2.03	0.41
2:B:318:LEU:HB3	2:B:322:GLN:OE1	2.20	0.41
3:C:728:ILE:HG22	3:C:732:TYR:CZ	2.55	0.41
3:C:1015:LEU:HD12	3:C:1015:LEU:HA	1.84	0.41
4:D:200:GLU:CD	4:D:201:ALA:H	2.23	0.41
4:D:264:LYS:HG2	4:D:265:LEU:N	2.28	0.41
5:E:735:LEU:HD11	5:E:765:VAL:HG21	2.02	0.41
5:E:773:THR:HG21	5:E:827:PRO:HB3	2.02	0.41
7:G:74:ILE:HD13	7:G:74:ILE:HA	1.94	0.41
1:A:256:GLN:O	1:A:259:PHE:HB2	2.20	0.41
1:A:293:GLU:O	1:A:297:MET:HG3	2.20	0.41
1:A:330:ILE:HD11	1:A:350:ILE:HB	2.01	0.41
3:C:1308:TYR:O	3:C:1319:PRO:HD2	2.20	0.41
5:E:285:GLU:OE1	5:E:305:SER:HA	2.20	0.41
5:E:412:VAL:O	5:E:542:ARG:NH1	2.53	0.41
5:E:636:ALA:HB2	5:E:694:LEU:HD23	2.02	0.41
5:E:919:LEU:HD23	5:E:919:LEU:O	2.19	0.41
5:E:951:GLU:HB3	5:E:953:PRO:HD3	2.03	0.41
6:F:41:ARG:N	6:F:41:ARG:HD2	2.36	0.41
1:A:13:LEU:HD22	1:A:17:TYR:CE2	2.55	0.41
2:B:22:TYR:CE2	2:B:85:TYR:HA	2.56	0.41
2:B:116:LEU:HD23	2:B:116:LEU:HA	1.81	0.41
2:B:263:SER:HB3	2:B:445:ASN:ND2	2.34	0.41
3:C:1305:PRO:HD3	3:C:1421:PHE:CE2	2.54	0.41
4:D:424:PRO:HB3	4:D:440:PHE:CZ	2.55	0.41
5:E:880:GLU:HA	5:E:897:SER:HB2	2.03	0.41
5:E:970:SER:OG	5:E:971:GLN:NE2	2.54	0.41
6:F:32:ARG:HG2	6:F:33:ASP:OD1	2.21	0.41
7:G:39:GLN:O	7:G:39:GLN:HG2	2.21	0.41
1:A:42:HIS:CD2	1:A:87:ARG:HA	2.55	0.41
3:C:482:SER:HB3	3:C:485:GLU:HG2	2.01	0.41
3:C:500:GLU:HG2	3:C:527:ASN:CB	2.50	0.41
3:C:1341:TYR:CD2	3:C:1388:LEU:HD13	2.56	0.41

Continued on next page...

Continued from previous page...

Atom-1	Atom-2	Interatomic distance (Å)	Clash overlap (Å)
3:C:1431:ARG:HE	3:C:1431:ARG:HB2	1.66	0.41
5:E:81:CYS:SG	5:E:109:GLU:O	2.78	0.41
5:E:108:ARG:HG2	5:E:110:GLN:NE2	2.34	0.41
5:E:308:LEU:HA	5:E:308:LEU:HD23	1.72	0.41
5:E:758:LYS:O	5:E:760:ALA:N	2.54	0.41
6:F:153:TYR:CD2	6:F:155:VAL:HG22	2.56	0.41
7:G:110:ARG:HE	7:G:110:ARG:HB2	1.56	0.41
1:A:289:GLY:HA3	1:A:291:TRP:CZ3	2.56	0.41
1:A:300:TYR:HD1	1:A:300:TYR:HA	1.70	0.41
2:B:52:LEU:O	2:B:55:SER:OG	2.33	0.41
3:C:541:ALA:HB2	3:C:753:LEU:HD11	2.01	0.41
3:C:1006:ILE:HD13	3:C:1006:ILE:HA	1.90	0.41
3:C:1355:ASN:OD1	3:C:1356:ARG:N	2.54	0.41
5:E:263:VAL:HA	5:E:301:THR:OG1	2.21	0.41
5:E:596:CYS:SG	5:E:597:LEU:N	2.94	0.41
5:E:618:LYS:HD3	5:E:622:GLN:HE21	1.85	0.41
5:E:776:LYS:HA	5:E:781:TRP:HZ3	1.86	0.41
5:E:799:ILE:C	5:E:853:THR:HG23	2.40	0.41
5:E:1164:LYS:HD2	5:E:1164:LYS:HA	1.91	0.41
5:E:1183:GLU:C	5:E:1184:LEU:HD12	2.41	0.41
2:B:86:ARG:HE	2:B:87:GLU:HG2	1.86	0.41
2:B:228:LYS:HA	2:B:228:LYS:HD2	1.75	0.41
2:B:274:ASP:OD2	2:B:275:GLN:N	2.53	0.41
4:D:338:GLU:HG2	4:D:339:GLN:O	2.20	0.41
4:D:512:TYR:HA	4:D:513:PRO:C	2.41	0.41
5:E:242:LYS:HB3	5:E:244:TYR:CE1	2.55	0.41
5:E:421:LEU:HD23	5:E:421:LEU:HA	1.79	0.41
5:E:607:VAL:HG11	5:E:653:ARG:CZ	2.50	0.41
5:E:772:GLY:HA3	5:E:785:GLU:HB3	2.03	0.41
6:F:30:TYR:HD1	6:F:174:TYR:CE2	2.38	0.41
7:G:5:LYS:HB3	7:G:6:PRO:HD2	2.02	0.41
1:A:69:GLU:O	1:A:73:MET:HG2	2.21	0.41
1:A:93:THR:O	3:C:447:PRO:HB2	2.21	0.41
1:A:119:ARG:NH1	1:A:123:SER:O	2.49	0.41
1:A:237:LYS:HA	1:A:240:TRP:NE1	2.36	0.41
1:A:237:LYS:NZ	1:A:256:GLN:OE1	2.53	0.41
1:A:244:LEU:HB3	1:A:252:HIS:NE2	2.36	0.41
1:A:317:LEU:HD23	1:A:317:LEU:HA	1.95	0.41
1:A:330:ILE:HG22	1:A:331:SER:N	2.36	0.41
2:B:138:ASP:OD1	2:B:139:LYS:HG2	2.20	0.41
2:B:308:GLN:HE22	2:B:370:ILE:HG21	1.85	0.41

Continued on next page...

Continued from previous page...

Atom-1	Atom-2	Interatomic distance (Å)	Clash overlap (Å)
3:C:392:ARG:HH2	3:C:469:LYS:HD2	1.86	0.41
3:C:473:PHE:CE2	3:C:476:VAL:HG23	2.56	0.41
3:C:498:TRP:HB3	3:C:529:ILE:HG23	2.03	0.41
3:C:584:CYS:SG	3:C:609:VAL:HG23	2.60	0.41
3:C:1030:ASN:HA	3:C:1033:TYR:O	2.21	0.41
3:C:1045:LYS:HD2	3:C:1045:LYS:HA	1.76	0.41
3:C:1058:LEU:HD23	3:C:1058:LEU:HA	1.88	0.41
3:C:1276:CYS:HB3	3:C:1391:GLN:CD	2.41	0.41
3:C:1323:THR:HG21	3:C:1429:ASP:CG	2.41	0.41
3:C:1360:LEU:HD12	3:C:1361:PRO:CD	2.48	0.41
3:C:1441:LEU:HD12	3:C:1442:SER:N	2.35	0.41
4:D:178:GLN:HG2	4:D:575:TYR:HE2	1.84	0.41
4:D:472:THR:OG1	4:D:540:ILE:HG22	2.20	0.41
5:E:38:LEU:HD12	5:E:38:LEU:HA	1.84	0.41
5:E:70:VAL:HG11	5:E:135:VAL:HG13	2.03	0.41
5:E:218:LYS:HB3	5:E:219:LEU:HD23	2.03	0.41
5:E:595:LEU:HG	5:E:596:CYS:H	1.86	0.41
5:E:799:ILE:HG22	5:E:800:PHE:N	2.35	0.41
5:E:933:VAL:O	5:E:945:HIS:HA	2.20	0.41
5:E:1037:LEU:HA	5:E:1072:ILE:O	2.21	0.41
6:F:168:LEU:HD23	6:F:168:LEU:HA	1.90	0.41
7:G:12:PRO:HG3	7:G:106:GLU:OE2	2.21	0.41
7:G:106:GLU:O	7:G:110:ARG:HG3	2.21	0.41
1:A:293:GLU:O	1:A:296:ILE:HB	2.21	0.41
1:A:302:PHE:O	1:A:304:ARG:HD2	2.20	0.41
3:C:743:GLU:HG3	3:C:746:TRP:HE3	1.85	0.41
3:C:1384:SER:O	3:C:1387:SER:N	2.51	0.41
5:E:142:LEU:CD2	5:E:165:TYR:CZ	2.99	0.41
5:E:189:PHE:O	5:E:191:LEU:N	2.53	0.41
5:E:1044:ALA:HB2	5:E:1064:THR:HG21	2.03	0.41
1:A:146:LEU:HB3	1:A:155:ARG:HD3	2.03	0.40
1:A:267:GLN:HB3	1:A:271:HIS:CE1	2.56	0.40
2:B:323:ALA:O	2:B:327:TRP:HD1	2.04	0.40
3:C:411:LYS:O	3:C:415:GLU:HG2	2.21	0.40
3:C:1024:LYS:HD3	3:C:1024:LYS:HA	1.81	0.40
4:D:515:GLN:O	4:D:517:ASP:N	2.54	0.40
5:E:27:LEU:HD22	5:E:114:LEU:HB3	2.01	0.40
5:E:238:LYS:HE2	5:E:238:LYS:HB2	1.90	0.40
5:E:504:LEU:HG	5:E:505:GLN:HG3	2.02	0.40
5:E:523:ASN:OD1	5:E:524:ALA:N	2.51	0.40
5:E:653:ARG:HG2	5:E:698:LEU:HD13	2.03	0.40

Continued on next page...

Continued from previous page...

Atom-1	Atom-2	Interatomic distance (Å)	Clash overlap (Å)
5:E:765:VAL:HG22	5:E:800:PHE:CE2	2.56	0.40
5:E:1081:THR:O	6:F:21:PRO:HB2	2.21	0.40
6:F:169:GLU:O	6:F:173:ILE:N	2.38	0.40
7:G:35:TYR:CD1	7:G:42:VAL:HG22	2.56	0.40
1:A:44:GLU:HG2	1:A:45:PHE:N	2.36	0.40
1:A:163:ARG:HA	1:A:163:ARG:HD3	1.57	0.40
2:B:23:PRO:HG3	2:B:84:SER:CA	2.43	0.40
2:B:69:GLN:NE2	5:E:55:ARG:HE	2.19	0.40
3:C:391:PRO:HG3	3:C:451:GLU:CD	2.41	0.40
3:C:599:LYS:HD3	3:C:611:VAL:HG11	2.03	0.40
3:C:1200:LYS:HE3	3:C:1200:LYS:HB2	1.69	0.40
3:C:1326:LEU:O	3:C:1327:SER:C	2.59	0.40
4:D:325:LEU:HD11	4:D:506:ARG:HD2	2.03	0.40
4:D:431:HIS:CD2	4:D:437:GLN:NE2	2.89	0.40
5:E:104:ASN:OD1	5:E:104:ASN:N	2.54	0.40
5:E:796:VAL:HG23	5:E:850:SER:OG	2.21	0.40
5:E:924:ALA:O	5:E:926:ARG:N	2.54	0.40
5:E:1032:VAL:C	5:E:1152:LEU:HD22	2.42	0.40
5:E:1194:LEU:HD23	5:E:1194:LEU:N	2.37	0.40
6:F:60:LEU:HD23	6:F:166:ARG:CZ	2.51	0.40
1:A:42:HIS:HB2	1:A:83:VAL:HG23	2.03	0.40
1:A:87:ARG:HG2	1:A:90:GLN:HG2	2.03	0.40
1:A:256:GLN:HA	1:A:259:PHE:HB2	2.02	0.40
2:B:302:ARG:NH2	3:C:1105:ARG:HG3	2.36	0.40
3:C:1027:SER:O	3:C:1031:LYS:HG3	2.21	0.40
3:C:1327:SER:O	3:C:1330:LEU:HB3	2.21	0.40
4:D:279:SER:O	4:D:279:SER:OG	2.34	0.40
4:D:355:ILE:HD11	4:D:388:GLN:HG2	2.03	0.40
4:D:435:TYR:HA	4:D:436:PRO:C	2.41	0.40
6:F:37:MET:HE2	6:F:49:TYR:N	2.36	0.40
7:G:30:GLY:HA3	7:G:44:LEU:CB	2.43	0.40
1:A:29:TRP:CZ3	1:A:30:LEU:HG	2.57	0.40
2:B:154:ILE:HG12	2:B:183:ILE:O	2.22	0.40
2:B:245:ARG:H	2:B:245:ARG:HG3	1.61	0.40
2:B:421:GLN:O	2:B:441:LEU:HD21	2.22	0.40
3:C:721:VAL:O	3:C:744:HIS:NE2	2.54	0.40
3:C:1151:SER:O	3:C:1152:LEU:HD12	2.21	0.40
4:D:241:THR:HG22	4:D:242:PRO:O	2.22	0.40
4:D:500:LYS:O	4:D:503:LEU:HB2	2.21	0.40
5:E:603:CYS:HA	5:E:604:PRO:HA	1.96	0.40
5:E:950:ILE:HD13	5:E:950:ILE:HA	1.97	0.40

Continued on next page...

Continued from previous page...

Atom-1	Atom-2	Interatomic distance (Å)	Clash overlap (Å)
1:A:280:GLN:HB2	1:A:283:ILE:HD13	2.03	0.40
2:B:395:LYS:HD2	2:B:408:ILE:HG22	2.04	0.40
3:C:1393:CYS:HA	3:C:1396:ARG:HG2	2.04	0.40
5:E:372:LEU:HB3	5:E:382:CYS:SG	2.61	0.40
5:E:772:GLY:N	5:E:785:GLU:O	2.31	0.40
5:E:1195:ARG:HD3	5:E:1195:ARG:HA	1.89	0.40

There are no symmetry-related clashes.

5.3 Torsion angles [i](#)

5.3.1 Protein backbone [i](#)

In the following table, the Percentiles column shows the percent Ramachandran outliers of the chain as a percentile score with respect to all PDB entries followed by that with respect to all EM entries.

The Analysed column shows the number of residues for which the backbone conformation was analysed, and the total number of residues.

Mol	Chain	Analysed	Favoured	Allowed	Outliers	Percentiles	
1	A	382/420 (91%)	339 (89%)	43 (11%)	0	100	100
2	B	432/512 (84%)	343 (79%)	88 (20%)	1 (0%)	47	81
3	C	1047/1132 (92%)	886 (85%)	161 (15%)	0	100	100
4	D	442/598 (74%)	357 (81%)	85 (19%)	0	100	100
5	E	1137/1221 (93%)	938 (82%)	197 (17%)	2 (0%)	47	81
6	F	149/368 (40%)	132 (89%)	17 (11%)	0	100	100
7	G	115/123 (94%)	100 (87%)	15 (13%)	0	100	100
All	All	3704/4374 (85%)	3095 (84%)	606 (16%)	3 (0%)	54	85

All (3) Ramachandran outliers are listed below:

Mol	Chain	Res	Type
2	B	251	ASN
5	E	436	ARG
5	E	78	ARG

5.3.2 Protein sidechains [i](#)

In the following table, the Percentiles column shows the percent sidechain outliers of the chain as a percentile score with respect to all PDB entries followed by that with respect to all EM entries.

The Analysed column shows the number of residues for which the sidechain conformation was analysed, and the total number of residues.

Mol	Chain	Analysed	Rotameric	Outliers	Percentiles	
1	A	361/393 (92%)	361 (100%)	0	100	100
2	B	394/460 (86%)	392 (100%)	2 (0%)	88	93
3	C	963/1016 (95%)	955 (99%)	8 (1%)	81	89
4	D	390/527 (74%)	388 (100%)	2 (0%)	88	93
5	E	1005/1066 (94%)	995 (99%)	10 (1%)	76	86
6	F	142/332 (43%)	142 (100%)	0	100	100
7	G	103/107 (96%)	102 (99%)	1 (1%)	76	86
All	All	3358/3901 (86%)	3335 (99%)	23 (1%)	84	90

All (23) residues with a non-rotameric sidechain are listed below:

Mol	Chain	Res	Type
2	B	250	LEU
2	B	252	HIS
3	C	381	LYS
3	C	547	MET
3	C	598	PHE
3	C	682	ARG
3	C	913	ARG
3	C	1052	LYS
3	C	1150	LYS
3	C	1434	LYS
4	D	185	ARG
4	D	234	HIS
5	E	79	LEU
5	E	81	CYS
5	E	101	PRO
5	E	104	ASN
5	E	106	LEU
5	E	396	ARG
5	E	435	SER
5	E	436	ARG

Continued on next page...

Continued from previous page...

Mol	Chain	Res	Type
5	E	1133	ARG
5	E	1138	MET
7	G	85	ARG

Sometimes sidechains can be flipped to improve hydrogen bonding and reduce clashes. All (75) such sidechains are listed below:

Mol	Chain	Res	Type
1	A	42	HIS
1	A	58	GLN
1	A	71	GLN
1	A	230	ASN
1	A	281	ASN
1	A	337	GLN
2	B	31	GLN
2	B	69	GLN
2	B	103	HIS
2	B	123	GLN
2	B	220	ASN
2	B	267	ASN
2	B	290	GLN
2	B	308	GLN
2	B	410	GLN
2	B	425	GLN
2	B	432	HIS
2	B	445	ASN
3	C	342	HIS
3	C	438	ASN
3	C	466	GLN
3	C	509	GLN
3	C	553	HIS
3	C	565	HIS
3	C	637	HIS
3	C	714	GLN
3	C	727	ASN
3	C	788	ASN
3	C	870	GLN
3	C	932	GLN
3	C	1023	ASN
3	C	1030	ASN
3	C	1067	ASN
3	C	1098	GLN
3	C	1132	GLN

Continued on next page...

Continued from previous page...

Mol	Chain	Res	Type
3	C	1201	GLN
3	C	1215	GLN
3	C	1249	HIS
3	C	1250	HIS
3	C	1252	HIS
3	C	1266	GLN
3	C	1290	ASN
3	C	1325	GLN
3	C	1359	HIS
3	C	1420	GLN
4	D	248	GLN
4	D	369	HIS
4	D	419	HIS
4	D	431	HIS
4	D	452	GLN
5	E	24	GLN
5	E	77	GLN
5	E	84	HIS
5	E	104	ASN
5	E	126	GLN
5	E	241	GLN
5	E	258	HIS
5	E	386	GLN
5	E	410	GLN
5	E	484	HIS
5	E	488	HIS
5	E	525	HIS
5	E	526	ASN
5	E	626	GLN
5	E	691	GLN
5	E	708	HIS
5	E	869	GLN
5	E	971	GLN
5	E	1038	GLN
5	E	1177	GLN
5	E	1180	GLN
6	F	161	ASN
6	F	163	GLN
7	G	66	HIS
7	G	112	GLN

5.3.3 RNA [i](#)

There are no RNA molecules in this entry.

5.4 Non-standard residues in protein, DNA, RNA chains [i](#)

There are no non-standard protein/DNA/RNA residues in this entry.

5.5 Carbohydrates [i](#)

There are no monosaccharides in this entry.

5.6 Ligand geometry [i](#)

Of 5 ligands modelled in this entry, 4 are monoatomic - leaving 1 for Mogul analysis.

In the following table, the Counts columns list the number of bonds (or angles) for which Mogul statistics could be retrieved, the number of bonds (or angles) that are observed in the model and the number of bonds (or angles) that are defined in the Chemical Component Dictionary. The Link column lists molecule types, if any, to which the group is linked. The Z score for a bond length (or angle) is the number of standard deviations the observed value is removed from the expected value. A bond length (or angle) with $|Z| > 2$ is considered an outlier worth inspection. RMSZ is the root-mean-square of all Z scores of the bond lengths (or angles).

Mol	Type	Chain	Res	Link	Bond lengths			Bond angles		
					Counts	RMSZ	$\# Z > 2$	Counts	RMSZ	$\# Z > 2$
10	SF4	B	601	-	0,12,12	-	-	-		

In the following table, the Chirals column lists the number of chiral outliers, the number of chiral centers analysed, the number of these observed in the model and the number defined in the Chemical Component Dictionary. Similar counts are reported in the Torsion and Rings columns. '-' means no outliers of that kind were identified.

Mol	Type	Chain	Res	Link	Chirals	Torsions	Rings
10	SF4	B	601	-	-	-	0/6/5/5

There are no bond length outliers.

There are no bond angle outliers.

There are no chirality outliers.

There are no torsion outliers.

There are no ring outliers.

No monomer is involved in short contacts.

The following is a two-dimensional graphical depiction of Mogul quality analysis of bond lengths, bond angles, torsion angles, and ring geometry for all instances of the Ligand of Interest. In addition, ligands with molecular weight > 250 and outliers as shown on the validation Tables will also be included. For torsion angles, if less than 5% of the Mogul distribution of torsion angles is within 10 degrees of the torsion angle in question, then that torsion angle is considered an outlier. Any bond that is central to one or more torsion angles identified as an outlier by Mogul will be highlighted in the graph. For rings, the root-mean-square deviation (RMSD) between the ring in question and similar rings identified by Mogul is calculated over all ring torsion angles. If the average RMSD is greater than 60 degrees and the minimal RMSD between the ring in question and any Mogul-identified rings is also greater than 60 degrees, then that ring is considered an outlier. The outliers are highlighted in purple. The color gray indicates Mogul did not find sufficient equivalents in the CSD to analyse the geometry.

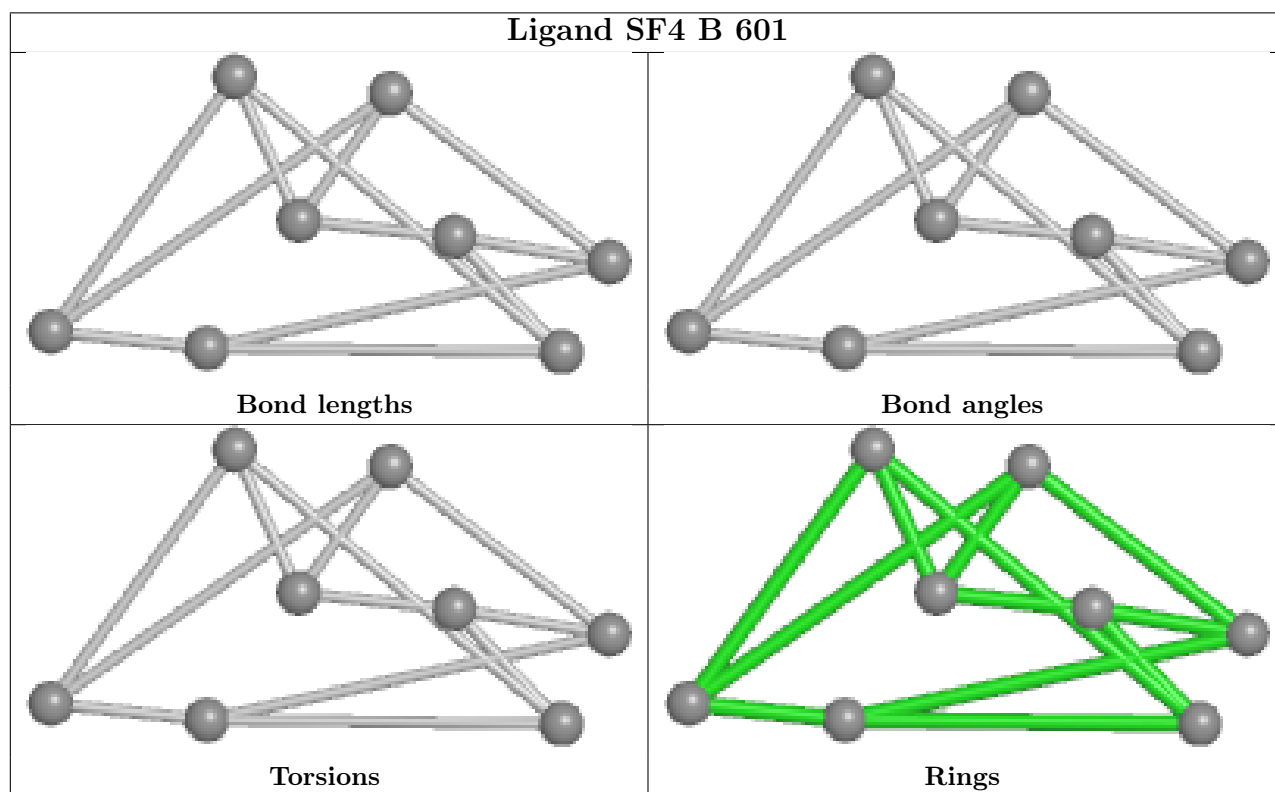

5.7 Other polymers [i](#)

There are no such residues in this entry.

5.8 Polymer linkage issues [i](#)

There are no chain breaks in this entry.

6 Map visualisation [i](#)

This section contains visualisations of the EMDB entry EMD-26346. These allow visual inspection of the internal detail of the map and identification of artifacts.

Images derived from a raw map, generated by summing the deposited half-maps, are presented below the corresponding image components of the primary map to allow further visual inspection and comparison with those of the primary map.

6.1 Orthogonal projections [i](#)

6.1.1 Primary map

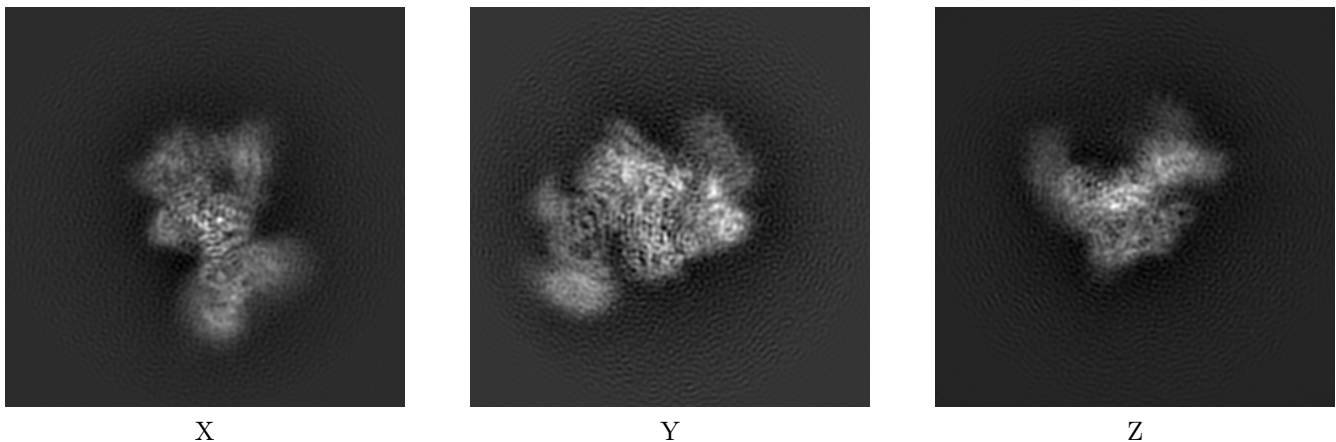

6.1.2 Raw map

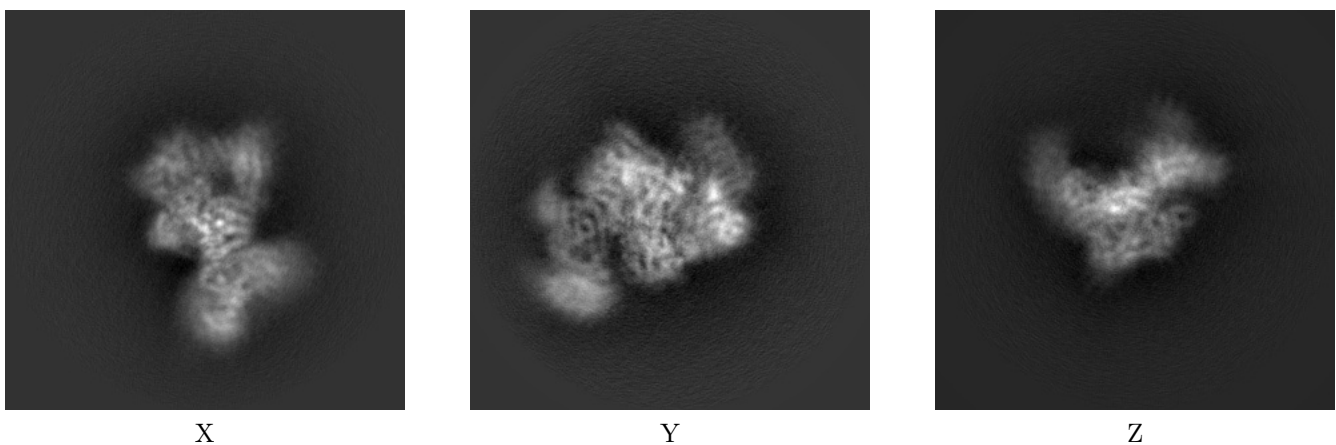

The images above show the map projected in three orthogonal directions.

6.2 Central slices [i](#)

6.2.1 Primary map

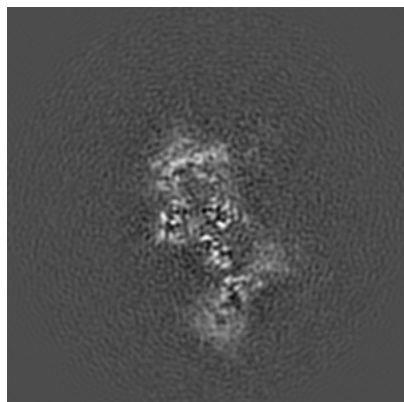

X Index: 150

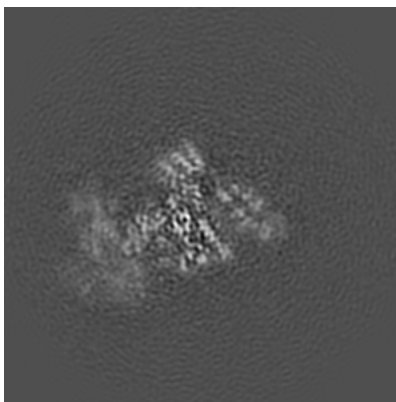

Y Index: 150

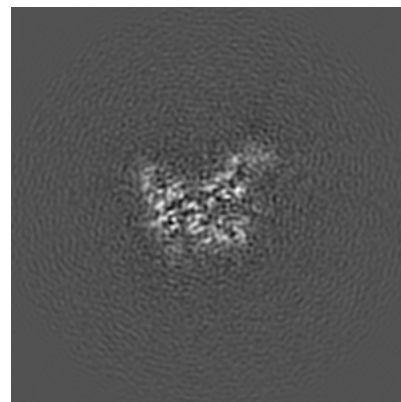

Z Index: 150

6.2.2 Raw map

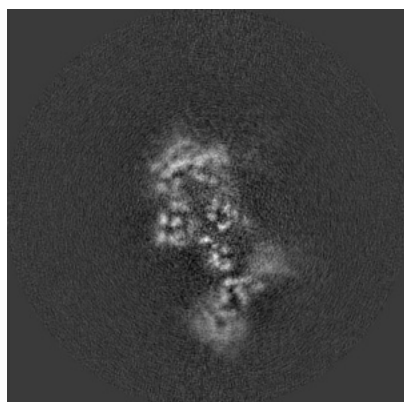

X Index: 150

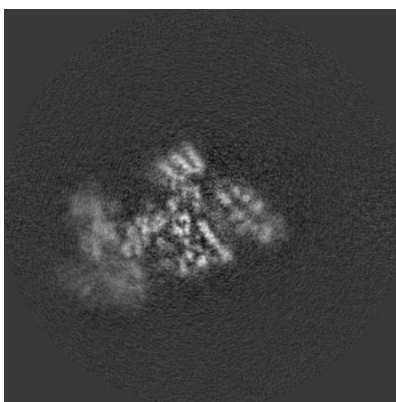

Y Index: 150

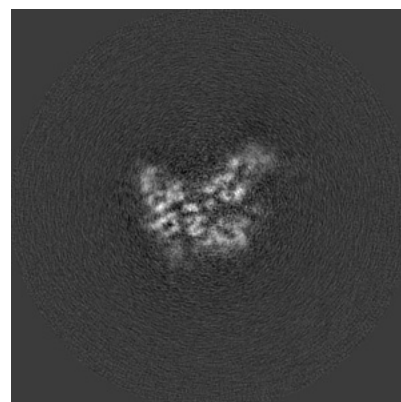

Z Index: 150

The images above show central slices of the map in three orthogonal directions.

6.3 Largest variance slices [i](#)

6.3.1 Primary map

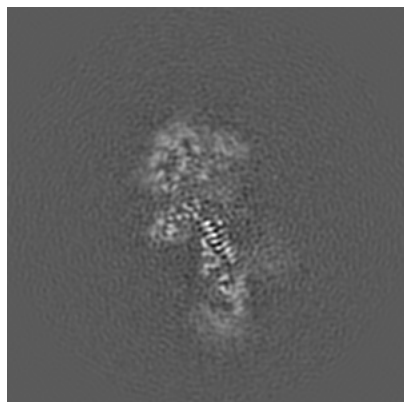

X Index: 142

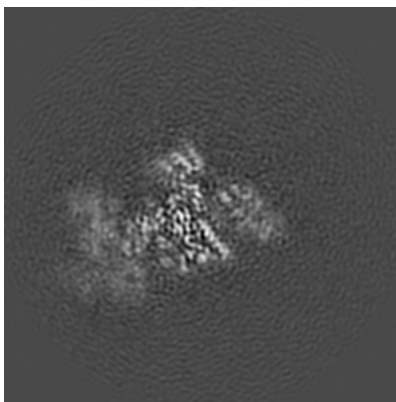

Y Index: 151

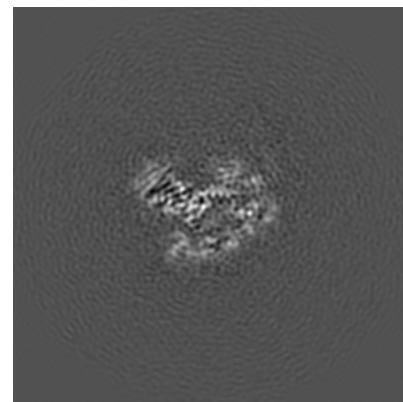

Z Index: 137

6.3.2 Raw map

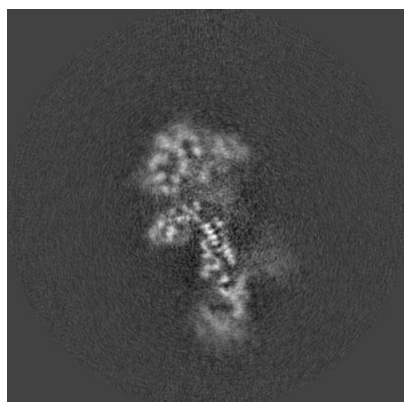

X Index: 142

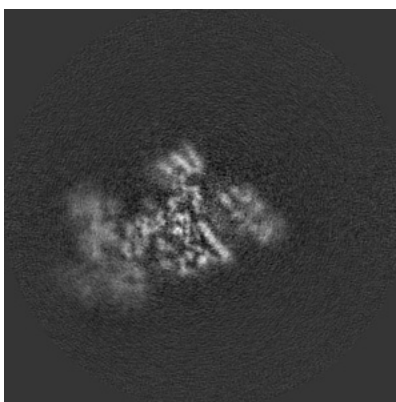

Y Index: 151

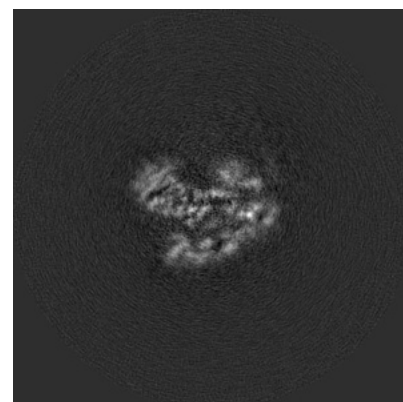

Z Index: 136

The images above show the largest variance slices of the map in three orthogonal directions.

6.4 Orthogonal standard-deviation projections (False-color) [i](#)

6.4.1 Primary map

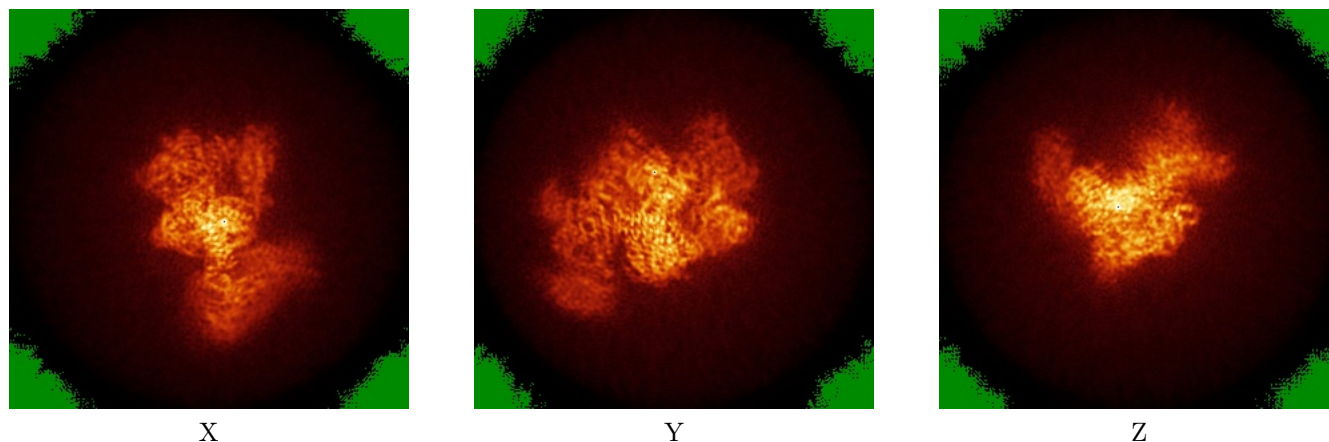

6.4.2 Raw map

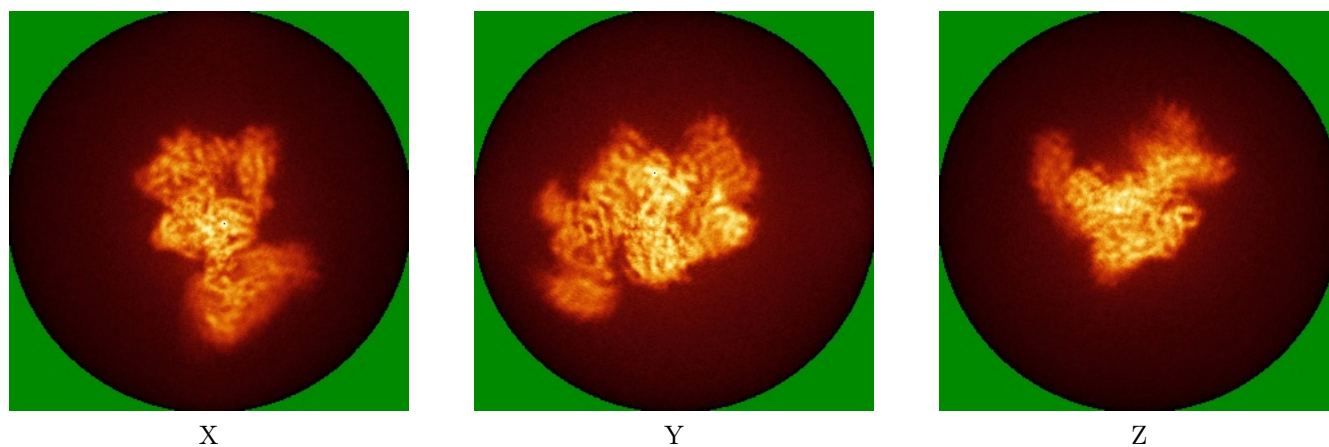

The images above show the map standard deviation projections with false color in three orthogonal directions. Minimum values are shown in green, max in blue, and dark to light orange shades represent small to large values respectively.

6.5 Orthogonal surface views [i](#)

6.5.1 Primary map

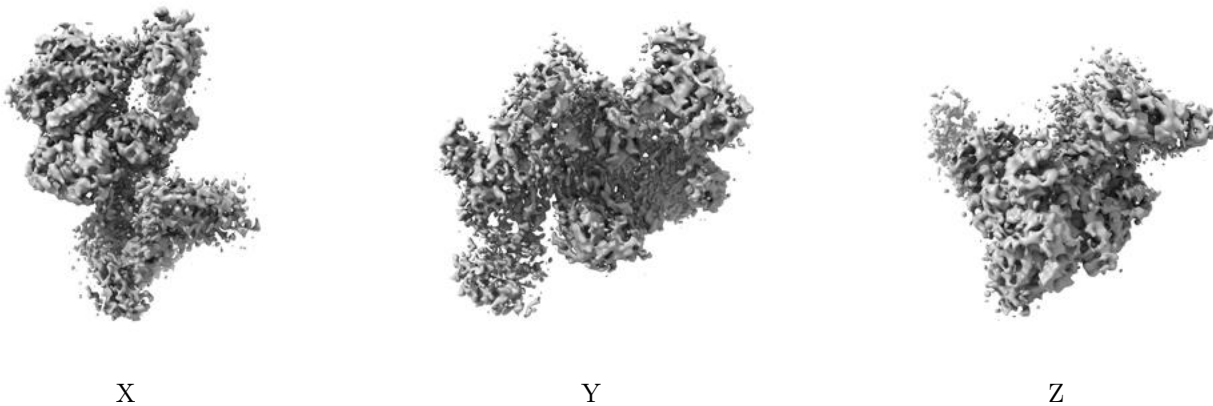

The images above show the 3D surface view of the map at the recommended contour level 0.01. These images, in conjunction with the slice images, may facilitate assessment of whether an appropriate contour level has been provided.

6.5.2 Raw map

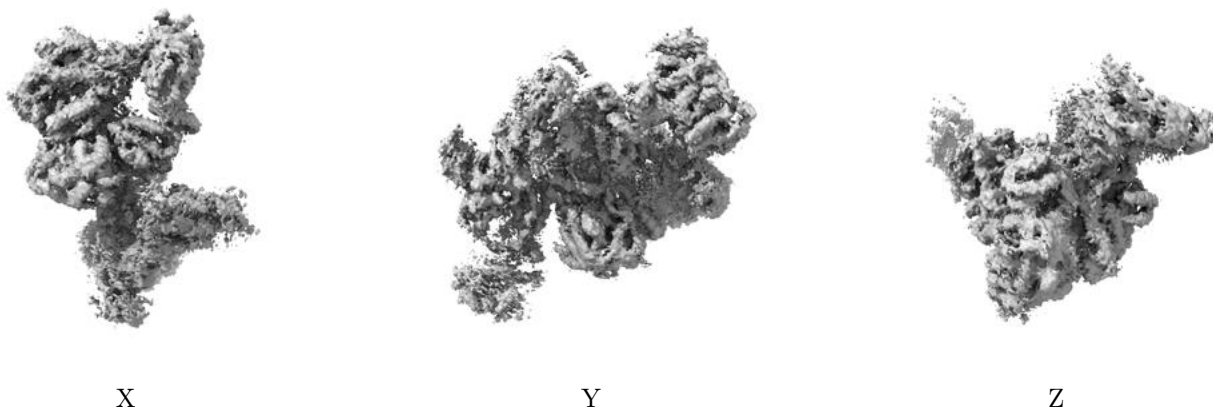

These images show the 3D surface of the raw map. The raw map's contour level was selected so that its surface encloses the same volume as the primary map does at its recommended contour level.

6.6 Mask visualisation [i](#)

This section was not generated. No masks/segmentation were deposited.

7 Map analysis [i](#)

This section contains the results of statistical analysis of the map.

7.1 Map-value distribution [i](#)

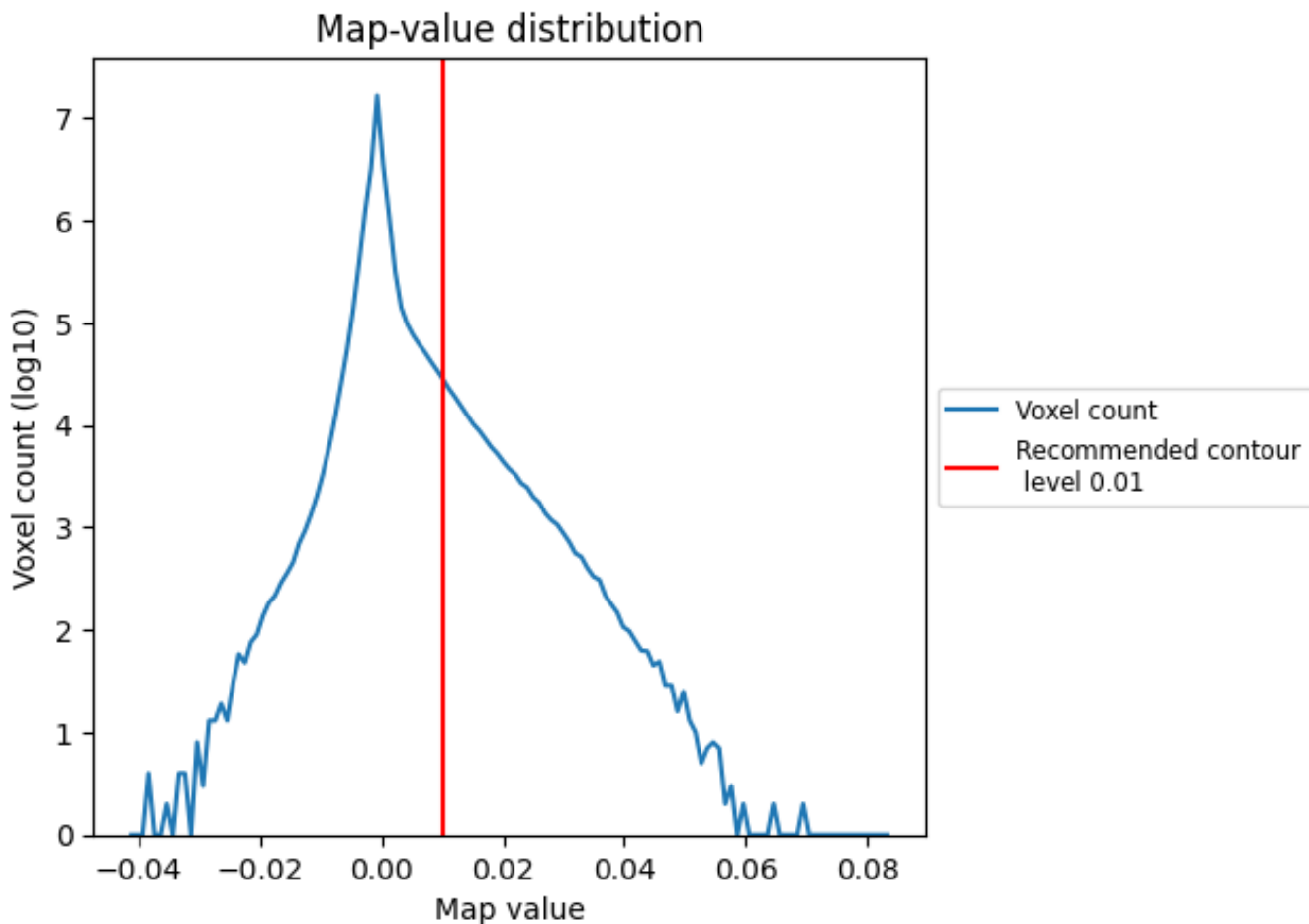

The map-value distribution is plotted in 128 intervals along the x-axis. The y-axis is logarithmic. A spike in this graph at zero usually indicates that the volume has been masked.

7.2 Volume estimate [i](#)

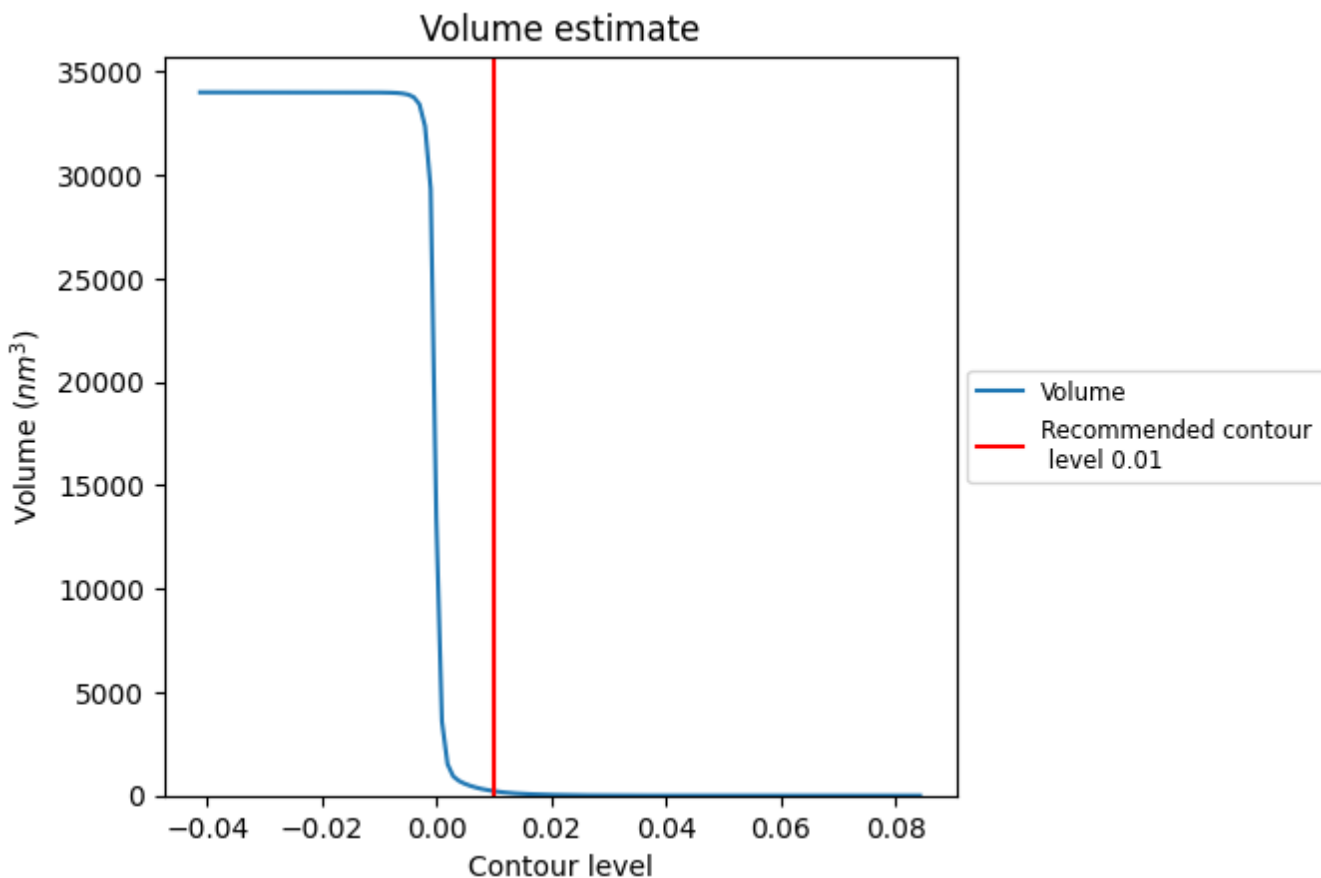

The volume at the recommended contour level is 214 nm³; this corresponds to an approximate mass of 193 kDa.

The volume estimate graph shows how the enclosed volume varies with the contour level. The recommended contour level is shown as a vertical line and the intersection between the line and the curve gives the volume of the enclosed surface at the given level.

7.3 Rotationally averaged power spectrum [i](#)

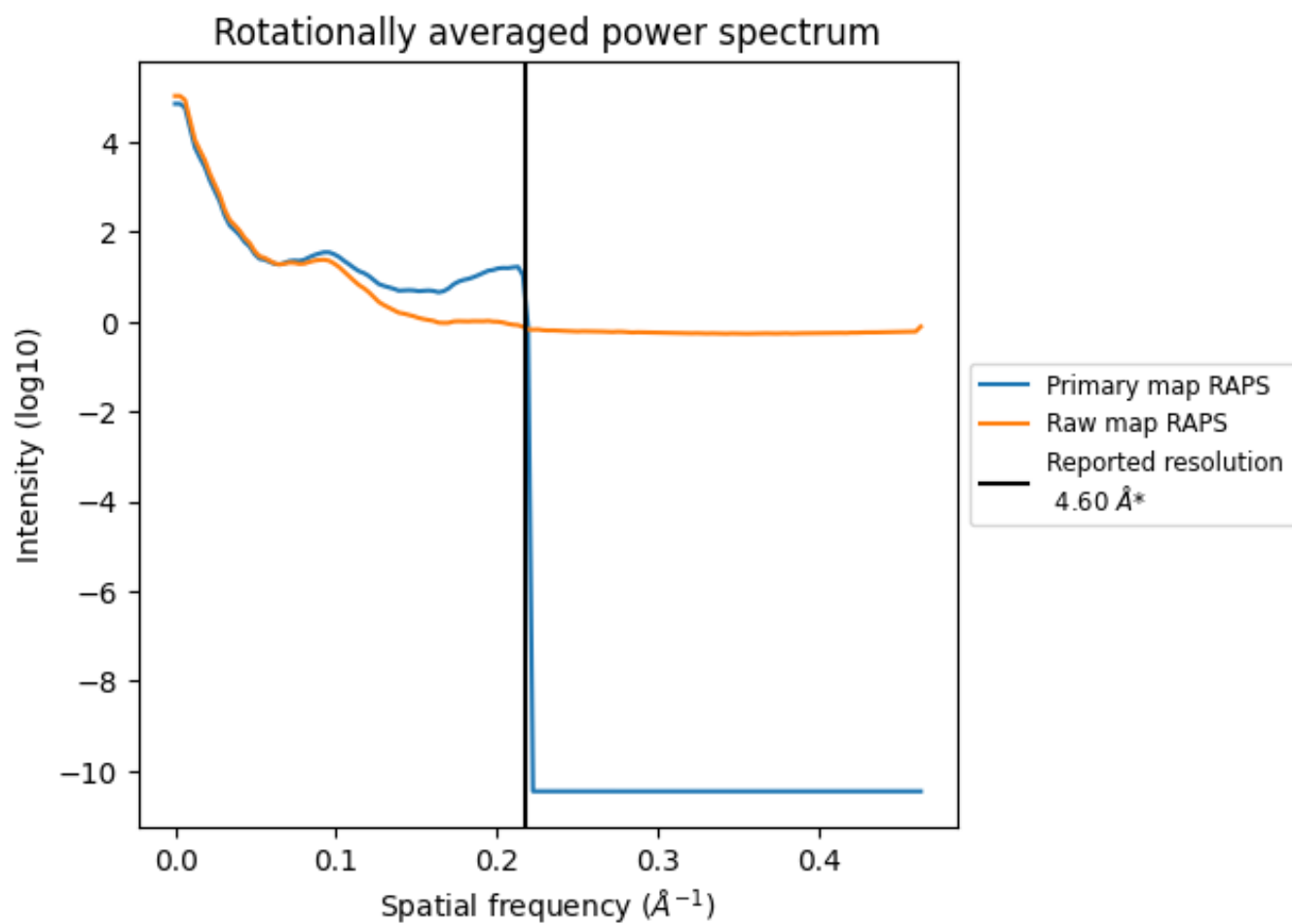

*Reported resolution corresponds to spatial frequency of 0.217 Å⁻¹

8 Fourier-Shell correlation [i](#)

Fourier-Shell Correlation (FSC) is the most commonly used method to estimate the resolution of single-particle and subtomogram-averaged maps. The shape of the curve depends on the imposed symmetry, mask and whether or not the two 3D reconstructions used were processed from a common reference. The reported resolution is shown as a black line. A curve is displayed for the half-bit criterion in addition to lines showing the 0.143 gold standard cut-off and 0.5 cut-off.

8.1 FSC [i](#)

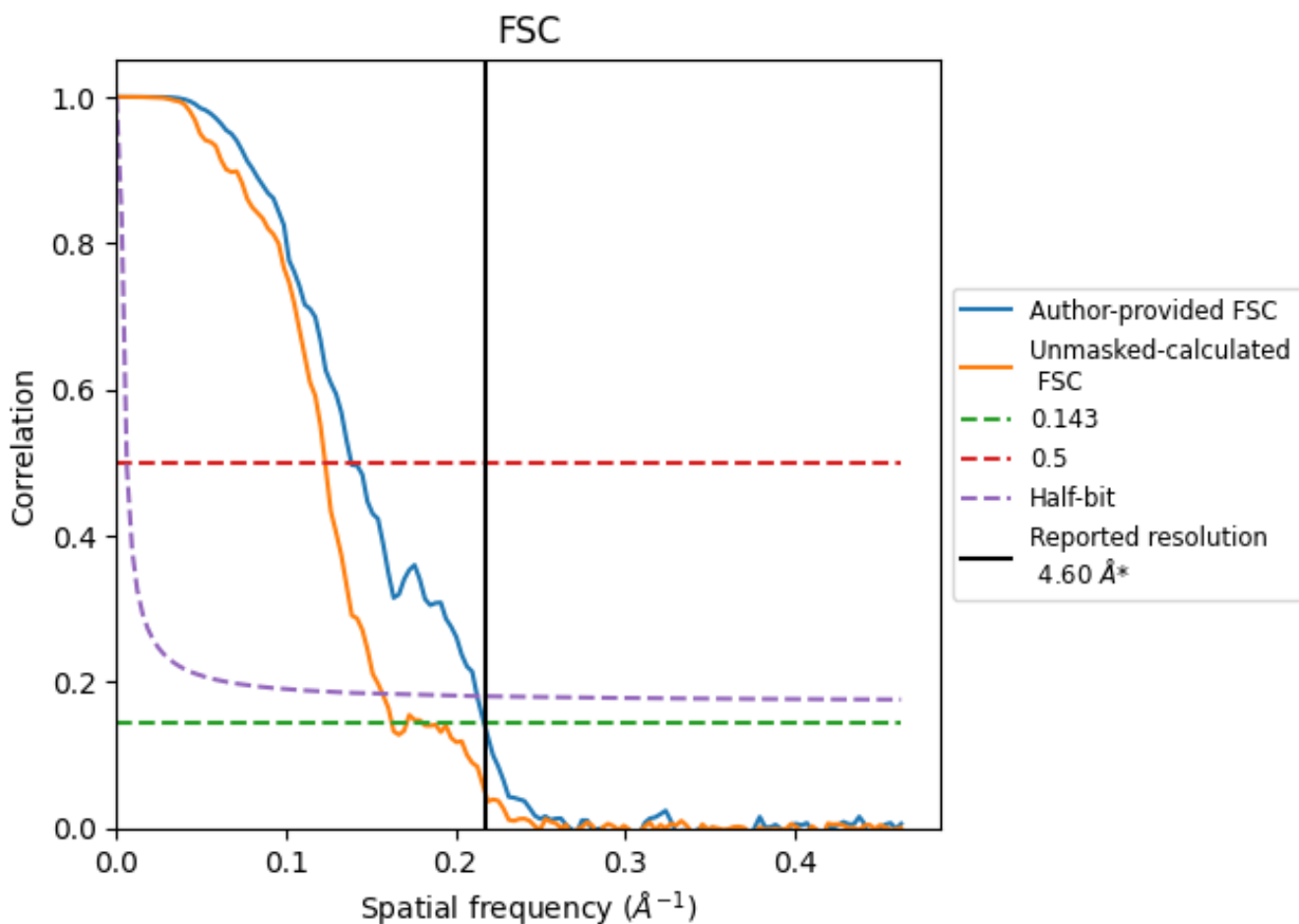

*Reported resolution corresponds to spatial frequency of 0.217 Å⁻¹

8.2 Resolution estimates [i](#)

Resolution estimate (Å)	Estimation criterion (FSC cut-off)		
	0.143	0.5	Half-bit
Reported by author	4.60	-	-
Author-provided FSC curve	4.61	7.22	4.70
Unmasked-calculated*	6.15	8.12	6.37

*Resolution estimate based on FSC curve calculated by comparison of deposited half-maps. The value from deposited half-maps intersecting FSC 0.143 CUT-OFF 6.15 differs from the reported value 4.6 by more than 10 %

9 Map-model fit [i](#)

This section contains information regarding the fit between EMDB map EMD-26346 and PDB model 7U5C. Per-residue inclusion information can be found in section 3 on page 6.

9.1 Map-model overlay [i](#)

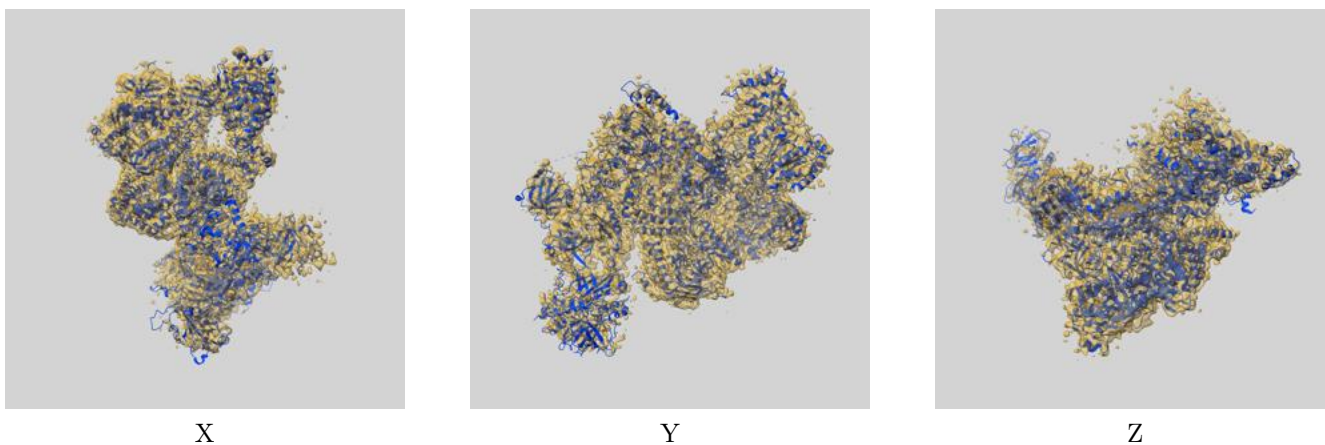

The images above show the 3D surface view of the map at the recommended contour level 0.01 at 50% transparency in yellow overlaid with a ribbon representation of the model coloured in blue. These images allow for the visual assessment of the quality of fit between the atomic model and the map.

9.2 Q-score mapped to coordinate model [i](#)

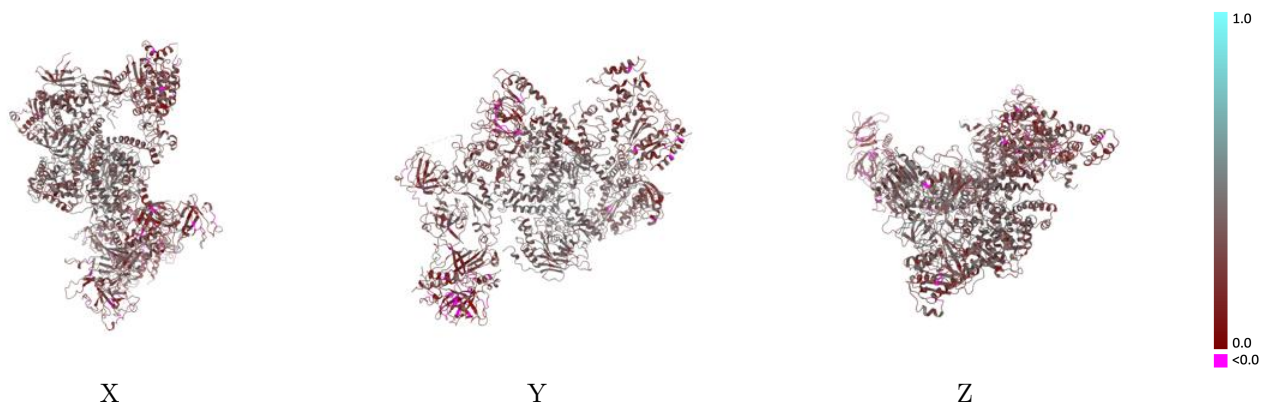

The images above show the model with each residue coloured according to its Q-score. This shows their resolvability in the map with higher Q-score values reflecting better resolvability. Please note: Q-score is calculating the resolvability of atoms, and thus high values are only expected at resolutions at which atoms can be resolved. Low Q-score values may therefore be expected for many entries.

9.3 Atom inclusion mapped to coordinate model [i](#)

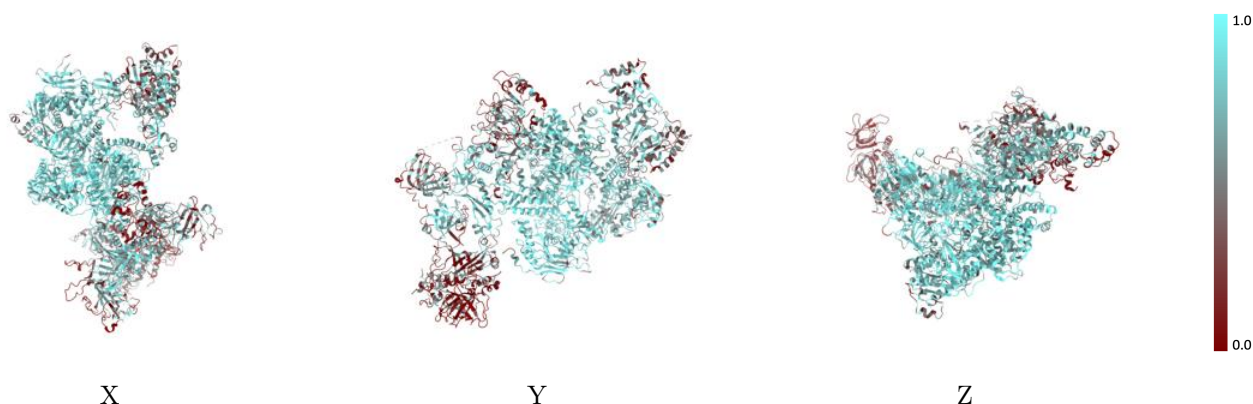

The images above show the model with each residue coloured according to its atom inclusion. This shows to what extent they are inside the map at the recommended contour level (0.01).



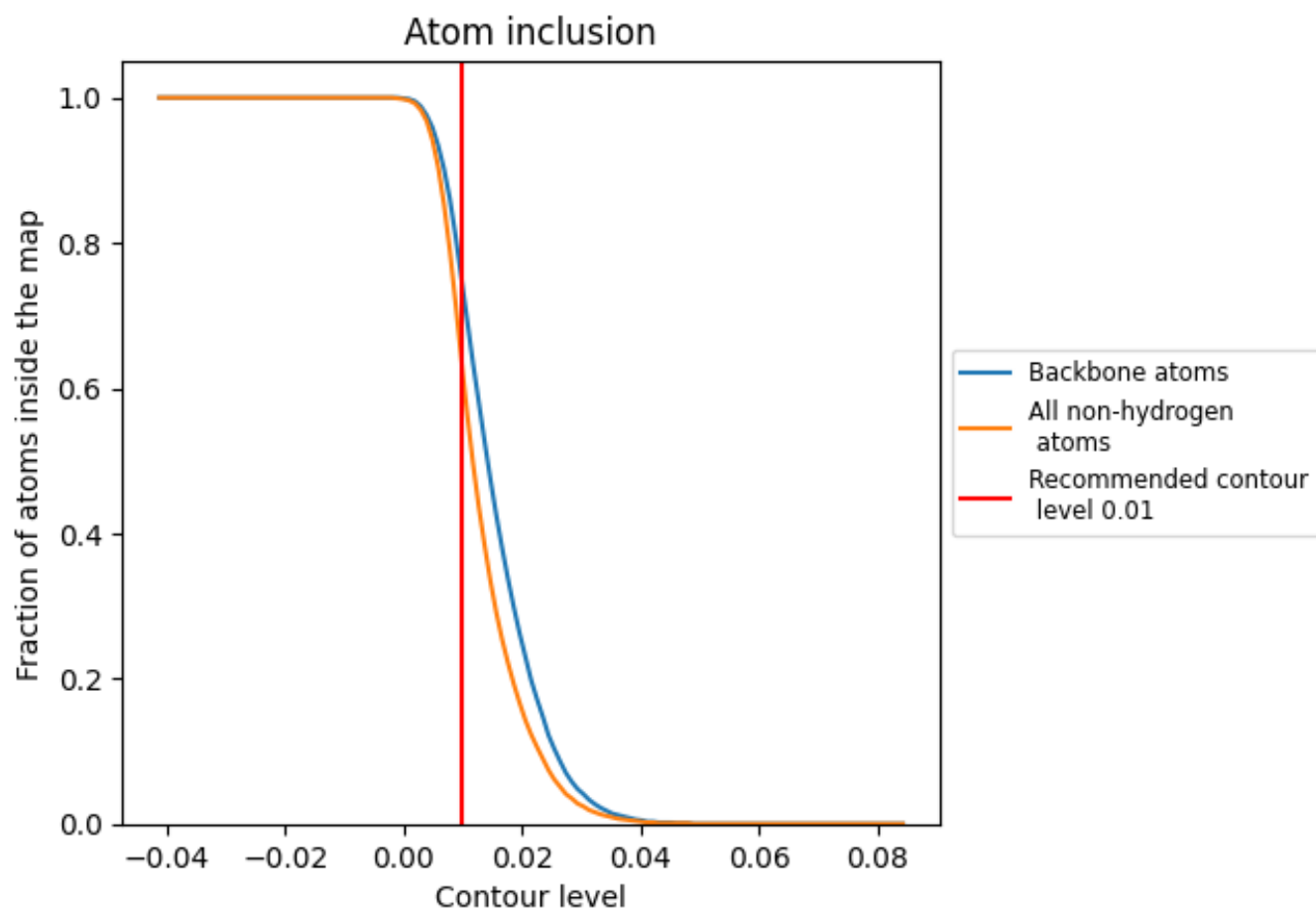















9.4 Atom inclusion [i](#)



At the recommended contour level, 74% of all backbone atoms, 62% of all non-hydrogen atoms, are inside the map.

9.5 Map-model fit summary

The table lists the average atom inclusion at the recommended contour level (0.01) and Q-score for the entire model and for each chain.

Chain	Atom inclusion	Q-score
All	 0.6210	 0.3300
A	 0.5400	 0.2870
B	 0.7910	 0.3640
C	 0.7660	 0.3670
D	 0.8420	 0.4110
E	 0.4640	 0.2950
F	 0.2770	 0.2150
G	 0.1090	 0.2120
H	 0.1650	 0.2390

