



Full wwPDB EM Validation Report ⓘ

Mar 19, 2024 – 11:09 PM JST

PDB ID : 6JI8
EMDB ID : EMD-9833
Title : Structure of RyR2 (F/apoCaM dataset)
Authors : Gong, D.S.; Chi, X.M.; Zhou, G.W.; Huang, G.X.Y.; Lei, J.L.; Yan, N.
Deposited on : 2019-02-20
Resolution : 3.60 Å (reported)

This is a Full wwPDB EM Validation Report for a publicly released PDB entry.

We welcome your comments at validation@mail.wwpdb.org

A user guide is available at

<https://www.wwpdb.org/validation/2017/EMValidationReportHelp>

with specific help available everywhere you see the ⓘ symbol.

The types of validation reports are described at

<http://www.wwpdb.org/validation/2017/FAQs#types>.

The following versions of software and data (see [references ⓘ](#)) were used in the production of this report:

EMDB validation analysis : 0.0.1.dev70
MolProbity : 4.02b-467
Percentile statistics : 20191225.v01 (using entries in the PDB archive December 25th 2019)
MapQ : 1.9.13
Ideal geometry (proteins) : Engh & Huber (2001)
Ideal geometry (DNA, RNA) : Parkinson et al. (1996)
Validation Pipeline (wwPDB-VP) : 2.36

1 Overall quality at a glance

The following experimental techniques were used to determine the structure:

ELECTRON MICROSCOPY

The reported resolution of this entry is 3.60 Å.

Percentile scores (ranging between 0-100) for global validation metrics of the entry are shown in the following graphic. The table shows the number of entries on which the scores are based.

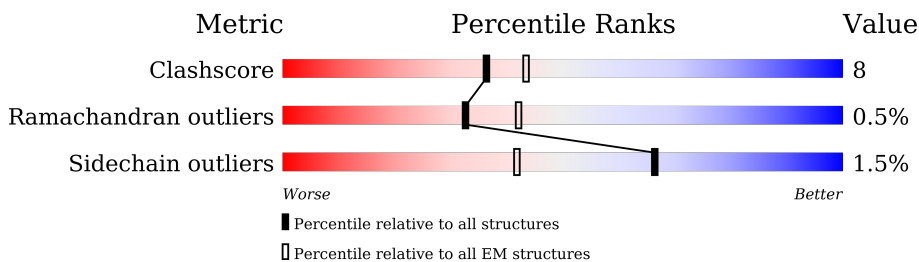

Metric	Whole archive (#Entries)	EM structures (#Entries)
Clashscore	158937	4297
Ramachandran outliers	154571	4023
Sidechain outliers	154315	3826

The table below summarises the geometric issues observed across the polymeric chains and their fit to the map. The red, orange, yellow and green segments of the bar indicate the fraction of residues that contain outliers for ≥ 3 , 2, 1 and 0 types of geometric quality criteria respectively. A grey segment represents the fraction of residues that are not modelled. The numeric value for each fraction is indicated below the corresponding segment, with a dot representing fractions $\leq 5\%$. The upper red bar (where present) indicates the fraction of residues that have poor fit to the EM map (all-atom inclusion $< 40\%$). The numeric value is given above the bar.

Mol	Chain	Length	Quality of chain
1	A	4968	
1	D	4968	
1	G	4968	
1	J	4968	
2	B	108	
2	E	108	
2	H	108	
2	K	108	

Continued on next page...

Continued from previous page...

Mol	Chain	Length	Quality of chain
3	C	149	<p>45% 74% 17% • 7%</p>
3	F	149	<p>44% 74% 18% • 7%</p>
3	I	149	<p>46% 74% 17% • 7%</p>
3	L	149	<p>45% 74% 18% • 7%</p>

2 Entry composition i

There are 4 unique types of molecules in this entry. The entry contains 115060 atoms, of which 0 are hydrogens and 0 are deuteriums.

In the tables below, the AltConf column contains the number of residues with at least one atom in alternate conformation and the Trace column contains the number of residues modelled with at most 2 atoms.

- Molecule 1 is a protein called RyR2.

Mol	Chain	Residues	Atoms					AltConf	Trace
			Total	C	N	O	S		
1	A	3511	26851	17104	4605	4982	160	0	0
1	D	3511	26851	17104	4605	4982	160	0	0
1	G	3511	26851	17104	4605	4982	160	0	0
1	J	3511	26851	17104	4605	4982	160	0	0

- Molecule 2 is a protein called Peptidyl-prolyl cis-trans isomerase FKBP1B.

Mol	Chain	Residues	Atoms					AltConf	Trace
			Total	C	N	O	S		
2	B	107	819	516	144	155	4	0	0
2	E	107	819	516	144	155	4	0	0
2	H	107	819	516	144	155	4	0	0
2	K	107	819	516	144	155	4	0	0

- Molecule 3 is a protein called Calmodulin-1.

Mol	Chain	Residues	Atoms					AltConf	Trace
			Total	C	N	O	S		
3	C	138	1094	676	176	233	9	0	0
3	F	138	1094	676	176	233	9	0	0
3	I	138	1094	676	176	233	9	0	0
3	L	138	1094	676	176	233	9	0	0

- Molecule 4 is ZINC ION (three-letter code: ZN) (formula: Zn).

Mol	Chain	Residues	Atoms		AltConf
4	A	1	Total 1	Zn 1	0
4	D	1	Total 1	Zn 1	0
4	G	1	Total 1	Zn 1	0
4	J	1	Total 1	Zn 1	0

3 Residue-property plots

These plots are drawn for all protein, RNA, DNA and oligosaccharide chains in the entry. The first graphic for a chain summarises the proportions of the various outlier classes displayed in the second graphic. The second graphic shows the sequence view annotated by issues in geometry and atom inclusion in map density. Residues are color-coded according to the number of geometric quality criteria for which they contain at least one outlier: green = 0, yellow = 1, orange = 2 and red = 3 or more. A red diamond above a residue indicates a poor fit to the EM map for this residue (all-atom inclusion < 40%). Stretches of 2 or more consecutive residues without any outlier are shown as a green connector. Residues present in the sample, but not in the model, are shown in grey.

• Molecule 1: RyR2

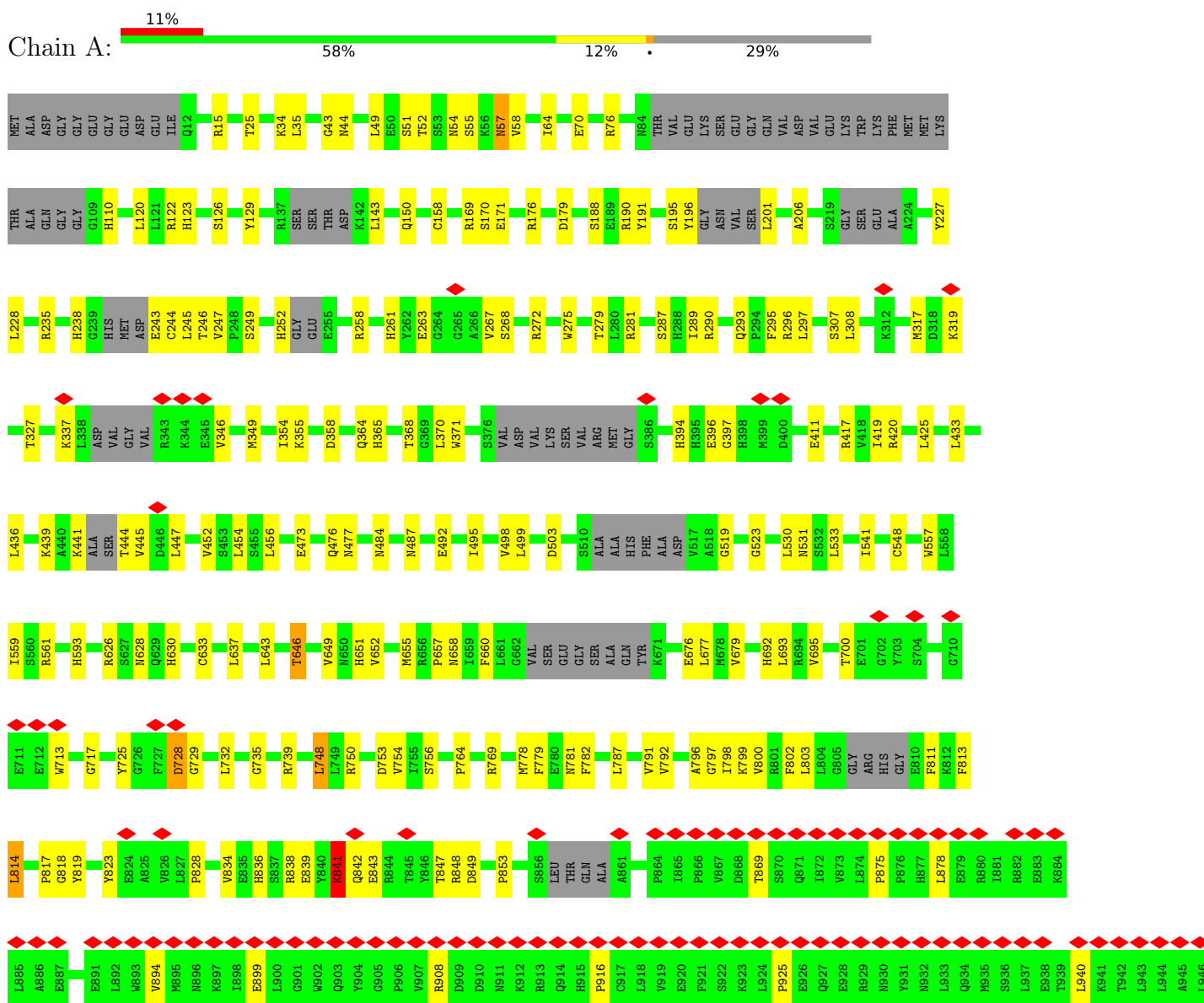

Molecule 1: RyR2

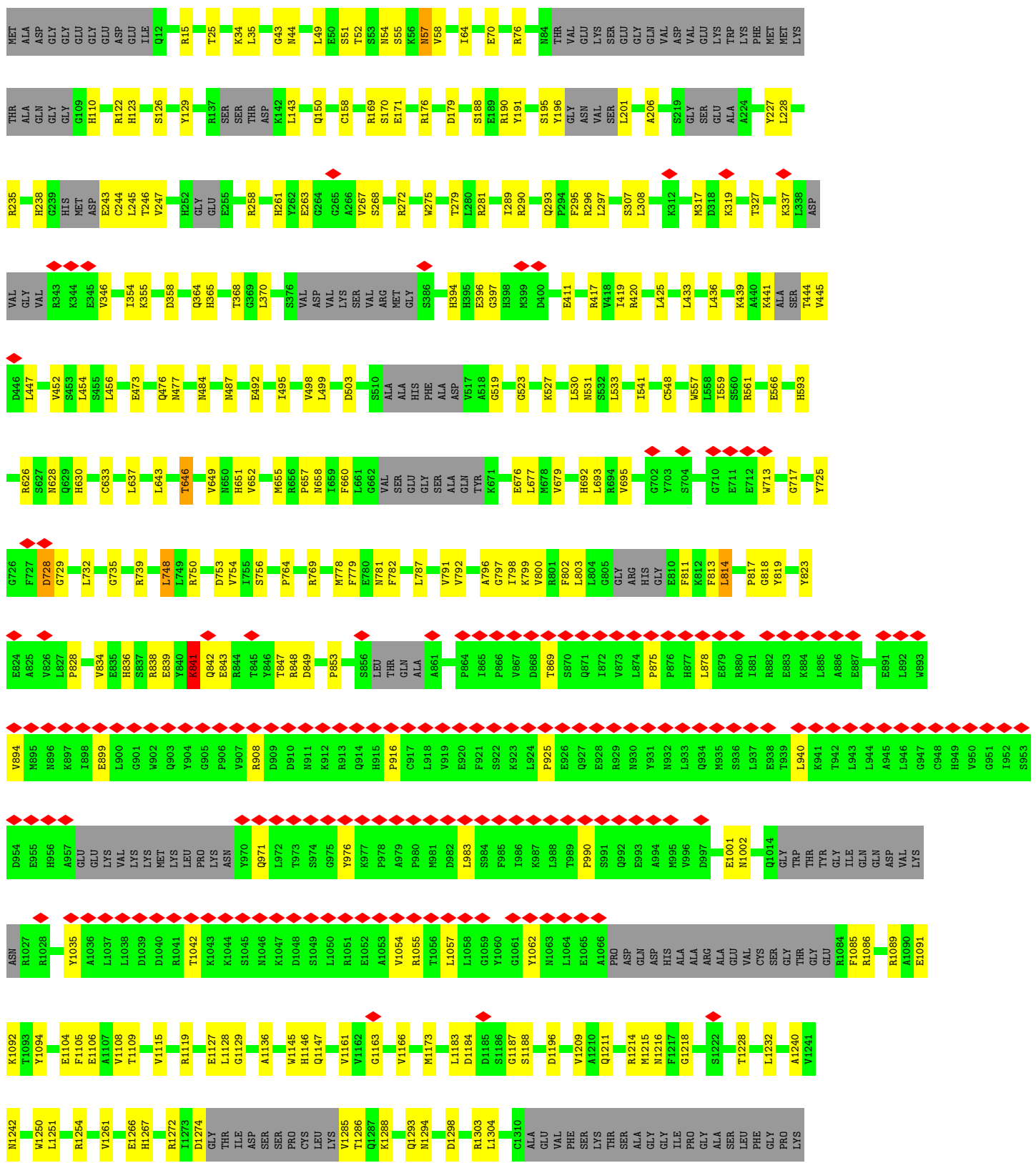

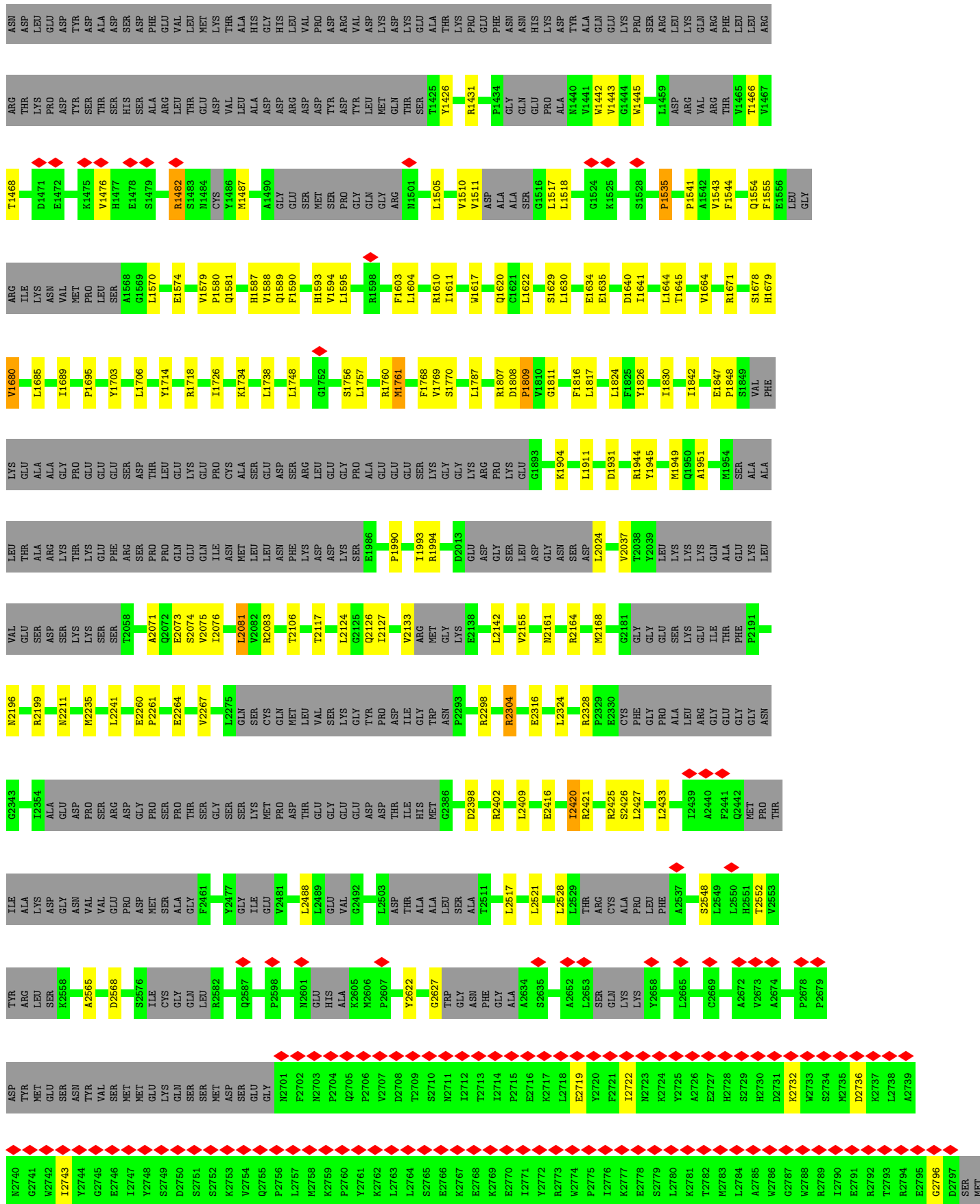
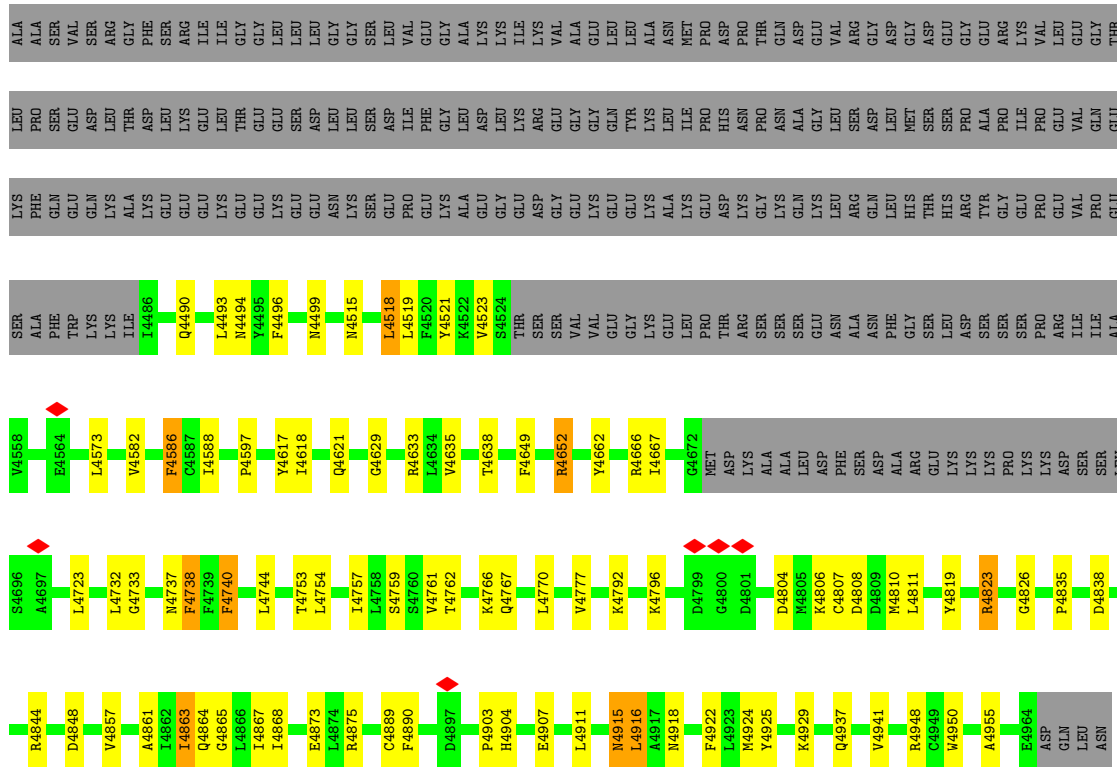
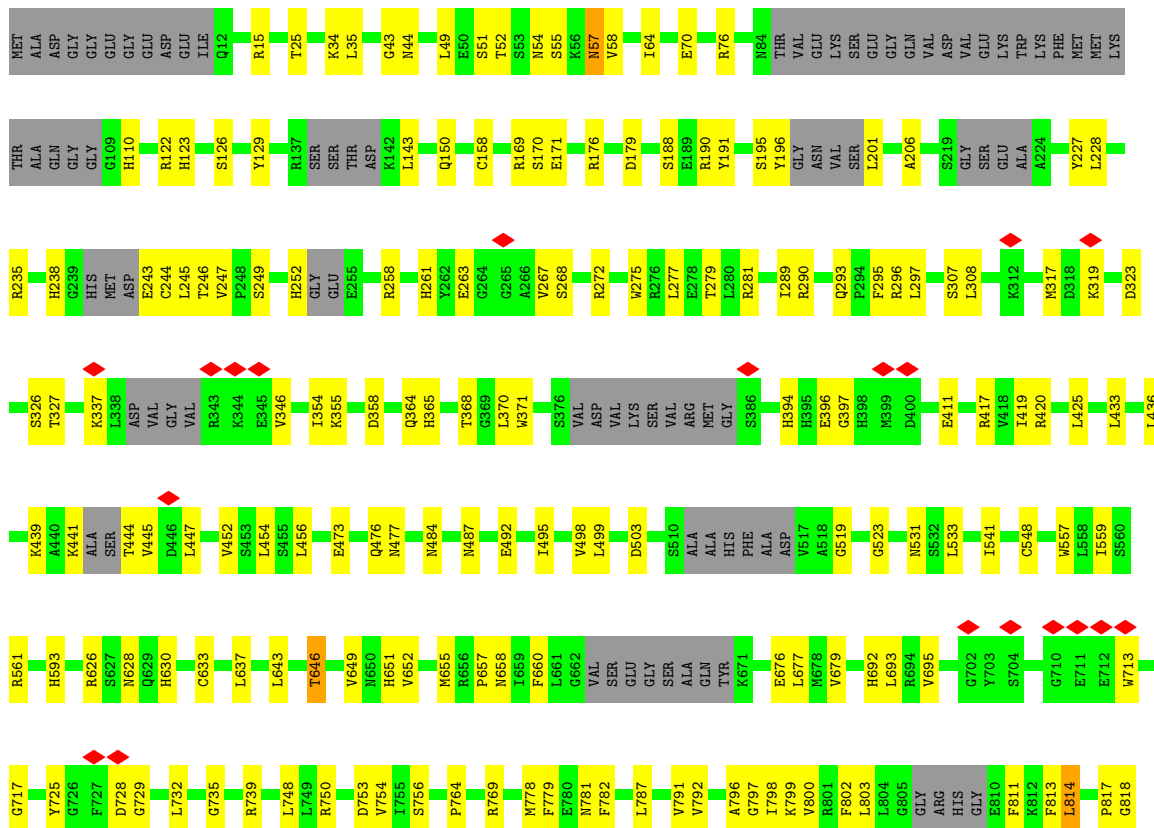
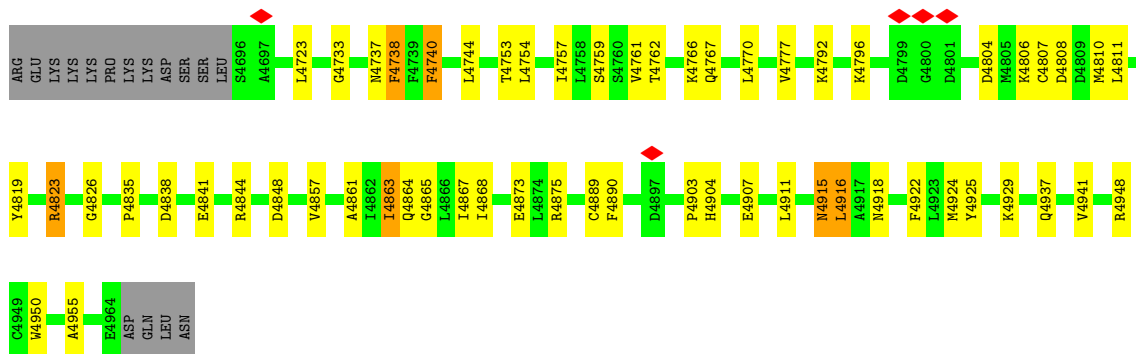

Table with 10 columns (Residue ID, Chain, Residue, Chain, Residue, Chain, Residue, Chain, Residue, Chain) displaying amino acid sequences. The table is divided into multiple horizontal sections by red diamond symbols. Each section contains a list of residues and their corresponding amino acids, often with a chain label. The residues are color-coded (green, yellow, grey) and connected by a vertical line of red diamonds. The amino acids are listed below the residue labels in a corresponding column.



• Molecule 1: RyR2





● Molecule 2: Peptidyl-prolyl cis-trans isomerase FKBP1B

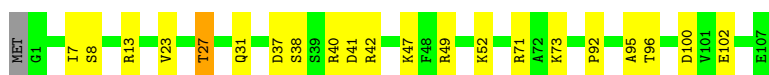
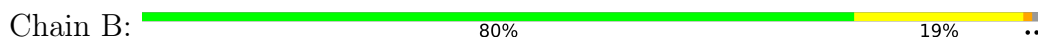

● Molecule 2: Peptidyl-prolyl cis-trans isomerase FKBP1B

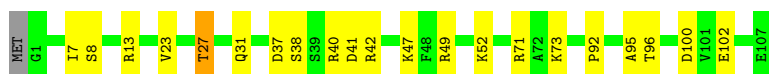
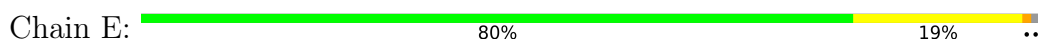

● Molecule 2: Peptidyl-prolyl cis-trans isomerase FKBP1B

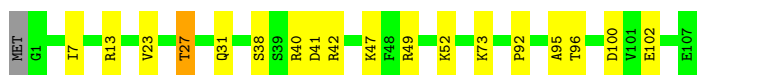
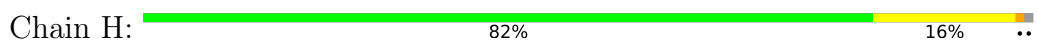

● Molecule 2: Peptidyl-prolyl cis-trans isomerase FKBP1B

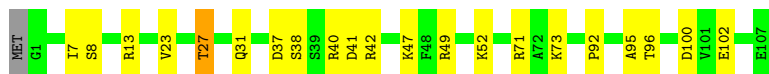
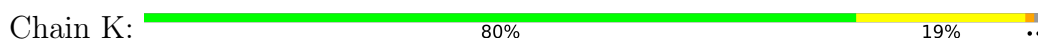

● Molecule 3: Calmodulin-1

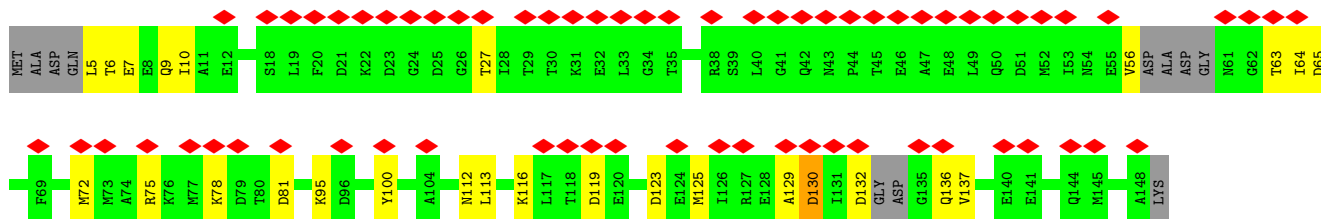
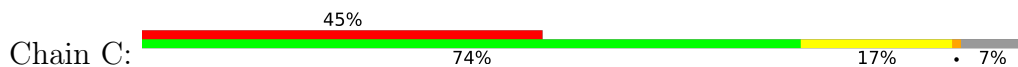

• Molecule 3: Calmodulin-1

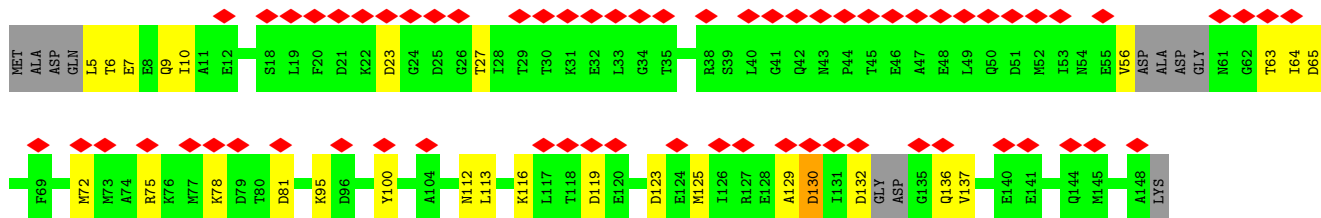
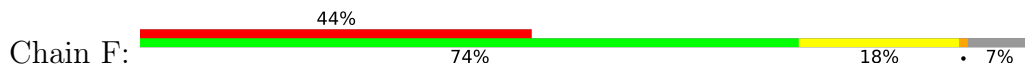

• Molecule 3: Calmodulin-1

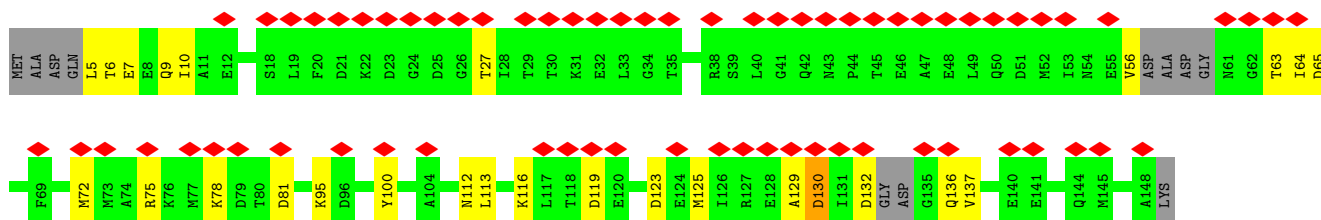
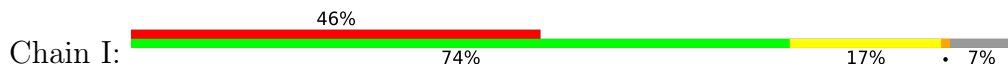

• Molecule 3: Calmodulin-1

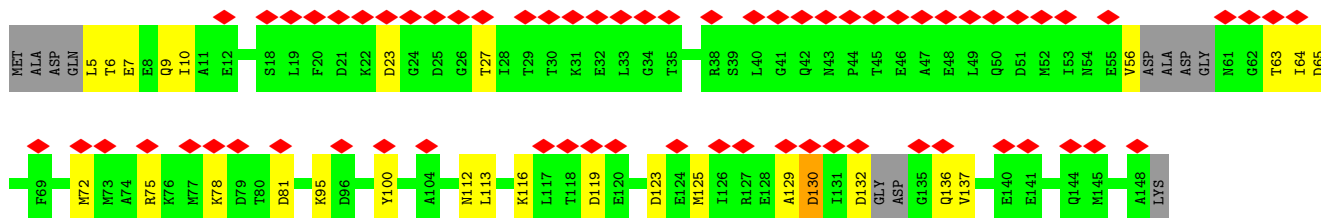
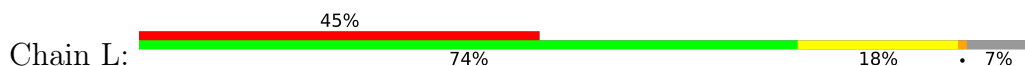

4 Experimental information

Property	Value	Source
EM reconstruction method	SINGLE PARTICLE	Depositor
Imposed symmetry	POINT, C4	Depositor
Number of particles used	208715	Depositor
Resolution determination method	FSC 0.143 CUT-OFF	Depositor
CTF correction method	PHASE FLIPPING AND AMPLITUDE CORRECTION	Depositor
Microscope	FEI TITAN KRIOS	Depositor
Voltage (kV)	300	Depositor
Electron dose ($e^-/\text{\AA}^2$)	45.6	Depositor
Minimum defocus (nm)	Not provided	
Maximum defocus (nm)	Not provided	
Magnification	Not provided	
Image detector	GATAN K2 SUMMIT (4k x 4k)	Depositor
Maximum map value	0.223	Depositor
Minimum map value	-0.121	Depositor
Average map value	0.000	Depositor
Map value standard deviation	0.007	Depositor
Recommended contour level	0.027	Depositor
Map size (Å)	535.2, 535.2, 535.2	wwPDB
Map dimensions	400, 400, 400	wwPDB
Map angles (°)	90.0, 90.0, 90.0	wwPDB
Pixel spacing (Å)	1.338, 1.338, 1.338	Depositor

5 Model quality i

5.1 Standard geometry i

Bond lengths and bond angles in the following residue types are not validated in this section:
ZN

The Z score for a bond length (or angle) is the number of standard deviations the observed value is removed from the expected value. A bond length (or angle) with $|Z| > 5$ is considered an outlier worth inspection. RMSZ is the root-mean-square of all Z scores of the bond lengths (or angles).

Mol	Chain	Bond lengths		Bond angles	
		RMSZ	# Z >5	RMSZ	# Z >5
1	A	0.48	0/27354	0.68	11/36987 (0.0%)
1	D	0.48	0/27354	0.68	11/36987 (0.0%)
1	G	0.48	0/27354	0.68	11/36987 (0.0%)
1	J	0.48	0/27354	0.68	10/36987 (0.0%)
2	B	0.41	0/835	0.60	0/1123
2	E	0.41	0/835	0.60	0/1123
2	H	0.41	0/835	0.60	0/1123
2	K	0.41	0/835	0.60	0/1123
3	C	0.33	0/1104	0.59	0/1479
3	F	0.33	0/1104	0.59	0/1479
3	I	0.33	0/1104	0.59	0/1479
3	L	0.33	0/1104	0.59	0/1479
All	All	0.48	0/117172	0.67	43/158356 (0.0%)

Chiral center outliers are detected by calculating the chiral volume of a chiral center and verifying if the center is modelled as a planar moiety or with the opposite hand. A planarity outlier is detected by checking planarity of atoms in a peptide group, atoms in a mainchain group or atoms of a sidechain that are expected to be planar.

Mol	Chain	#Chirality outliers	#Planarity outliers
1	A	0	32
1	D	0	32
1	G	0	32
1	J	0	32
All	All	0	128

There are no bond length outliers.

All (43) bond angle outliers are listed below:

Mol	Chain	Res	Type	Atoms	Z	Observed(°)	Ideal(°)
1	A	1911	LEU	CA-CB-CG	7.19	131.83	115.30
1	D	1911	LEU	CA-CB-CG	7.19	131.83	115.30
1	G	1911	LEU	CA-CB-CG	7.19	131.83	115.30
1	J	1911	LEU	CA-CB-CG	7.19	131.83	115.30
1	G	4518	LEU	CB-CG-CD1	-6.50	99.96	111.00
1	A	4518	LEU	CB-CG-CD1	-6.49	99.97	111.00
1	D	4518	LEU	CB-CG-CD1	-6.49	99.97	111.00
1	J	4518	LEU	CB-CG-CD1	-6.49	99.97	111.00
1	A	3983	LEU	CA-CB-CG	6.46	130.17	115.30
1	D	3983	LEU	CA-CB-CG	6.46	130.17	115.30
1	G	3983	LEU	CA-CB-CG	6.46	130.16	115.30
1	J	3983	LEU	CA-CB-CG	6.46	130.15	115.30
1	A	1738	LEU	CA-CB-CG	6.28	129.73	115.30
1	D	1738	LEU	CA-CB-CG	6.28	129.73	115.30
1	J	1738	LEU	CA-CB-CG	6.27	129.72	115.30
1	G	1738	LEU	CA-CB-CG	6.26	129.70	115.30
1	A	2409	LEU	CA-CB-CG	6.04	129.19	115.30
1	D	2409	LEU	CA-CB-CG	6.04	129.20	115.30
1	G	2409	LEU	CA-CB-CG	6.04	129.19	115.30
1	J	2409	LEU	CA-CB-CG	6.04	129.19	115.30
1	A	1644	LEU	CA-CB-CG	5.84	128.74	115.30
1	J	1644	LEU	CA-CB-CG	5.84	128.74	115.30
1	D	1644	LEU	CA-CB-CG	5.84	128.73	115.30
1	G	1644	LEU	CA-CB-CG	5.83	128.71	115.30
1	J	814	LEU	CA-CB-CG	5.61	128.21	115.30
1	A	814	LEU	CA-CB-CG	5.60	128.19	115.30
1	D	814	LEU	CA-CB-CG	5.60	128.19	115.30
1	G	814	LEU	CA-CB-CG	5.59	128.15	115.30
1	D	4916	LEU	CB-CG-CD1	-5.51	101.64	111.00
1	A	4916	LEU	CB-CG-CD1	-5.49	101.66	111.00
1	G	4916	LEU	CB-CG-CD1	-5.49	101.66	111.00
1	J	4916	LEU	CB-CG-CD1	-5.48	101.68	111.00
1	A	643	LEU	CB-CG-CD2	-5.20	102.16	111.00
1	J	643	LEU	CB-CG-CD2	-5.20	102.16	111.00
1	D	643	LEU	CB-CG-CD2	-5.19	102.18	111.00
1	G	643	LEU	CB-CG-CD2	-5.18	102.19	111.00
1	A	2081	LEU	CB-CG-CD1	-5.18	102.20	111.00
1	D	2081	LEU	CB-CG-CD1	-5.18	102.20	111.00
1	G	2081	LEU	CB-CG-CD1	-5.18	102.20	111.00
1	J	2081	LEU	CB-CG-CD1	-5.17	102.22	111.00
1	D	2517	LEU	CA-CB-CG	5.02	126.86	115.30
1	G	2517	LEU	CA-CB-CG	5.02	126.86	115.30
1	A	2517	LEU	CA-CB-CG	5.01	126.82	115.30

There are no chirality outliers.

All (128) planarity outliers are listed below:

Mol	Chain	Res	Type	Group
1	A	1266	GLU	Peptide
1	A	1476	VAL	Peptide
1	A	1482	ARG	Peptide
1	A	1570	LEU	Peptide
1	A	1579	VAL	Peptide
1	A	1587	HIS	Peptide
1	A	1635	GLU	Peptide
1	A	1680	VAL	Peptide
1	A	1748	LEU	Peptide
1	A	1808	ASP	Peptide
1	A	1809	PRO	Peptide
1	A	1847	GLU	Peptide
1	A	2037	VAL	Peptide
1	A	2075	VAL	Peptide
1	A	261	HIS	Peptide
1	A	3611	ASN	Peptide
1	A	3612	LEU	Peptide
1	A	3634	GLU	Peptide
1	A	3802	SER	Peptide
1	A	3805	ASP	Peptide
1	A	3925	ILE	Peptide
1	A	4162	GLU	Peptide
1	A	4163	LYS	Peptide
1	A	4164	PRO	Peptide
1	A	729	GLY	Peptide
1	A	748	LEU	Peptide
1	A	791	VAL	Peptide
1	A	817	PRO	Peptide
1	A	818	GLY	Peptide
1	A	819	TYR	Peptide
1	A	838	ARG	Peptide
1	A	841	LYS	Peptide
1	D	1266	GLU	Peptide
1	D	1476	VAL	Peptide
1	D	1482	ARG	Peptide
1	D	1570	LEU	Peptide
1	D	1579	VAL	Peptide
1	D	1587	HIS	Peptide
1	D	1635	GLU	Peptide
1	D	1680	VAL	Peptide

Continued on next page...

Continued from previous page...

Mol	Chain	Res	Type	Group
1	D	1748	LEU	Peptide
1	D	1808	ASP	Peptide
1	D	1809	PRO	Peptide
1	D	1847	GLU	Peptide
1	D	2037	VAL	Peptide
1	D	2075	VAL	Peptide
1	D	261	HIS	Peptide
1	D	3611	ASN	Peptide
1	D	3612	LEU	Peptide
1	D	3634	GLU	Peptide
1	D	3802	SER	Peptide
1	D	3805	ASP	Peptide
1	D	3925	ILE	Peptide
1	D	4162	GLU	Peptide
1	D	4163	LYS	Peptide
1	D	4164	PRO	Peptide
1	D	729	GLY	Peptide
1	D	748	LEU	Peptide
1	D	791	VAL	Peptide
1	D	817	PRO	Peptide
1	D	818	GLY	Peptide
1	D	819	TYR	Peptide
1	D	838	ARG	Peptide
1	D	841	LYS	Peptide
1	G	1266	GLU	Peptide
1	G	1476	VAL	Peptide
1	G	1482	ARG	Peptide
1	G	1570	LEU	Peptide
1	G	1579	VAL	Peptide
1	G	1587	HIS	Peptide
1	G	1635	GLU	Peptide
1	G	1680	VAL	Peptide
1	G	1748	LEU	Peptide
1	G	1808	ASP	Peptide
1	G	1809	PRO	Peptide
1	G	1847	GLU	Peptide
1	G	2037	VAL	Peptide
1	G	2075	VAL	Peptide
1	G	261	HIS	Peptide
1	G	3611	ASN	Peptide
1	G	3612	LEU	Peptide
1	G	3634	GLU	Peptide

Continued on next page...

Continued from previous page...

Mol	Chain	Res	Type	Group
1	G	3802	SER	Peptide
1	G	3805	ASP	Peptide
1	G	3925	ILE	Peptide
1	G	4162	GLU	Peptide
1	G	4163	LYS	Peptide
1	G	4164	PRO	Peptide
1	G	729	GLY	Peptide
1	G	748	LEU	Peptide
1	G	791	VAL	Peptide
1	G	817	PRO	Peptide
1	G	818	GLY	Peptide
1	G	819	TYR	Peptide
1	G	838	ARG	Peptide
1	G	841	LYS	Peptide
1	J	1266	GLU	Peptide
1	J	1476	VAL	Peptide
1	J	1482	ARG	Peptide
1	J	1570	LEU	Peptide
1	J	1579	VAL	Peptide
1	J	1587	HIS	Peptide
1	J	1635	GLU	Peptide
1	J	1680	VAL	Peptide
1	J	1748	LEU	Peptide
1	J	1808	ASP	Peptide
1	J	1809	PRO	Peptide
1	J	1847	GLU	Peptide
1	J	2037	VAL	Peptide
1	J	2075	VAL	Peptide
1	J	261	HIS	Peptide
1	J	3611	ASN	Peptide
1	J	3612	LEU	Peptide
1	J	3634	GLU	Peptide
1	J	3802	SER	Peptide
1	J	3805	ASP	Peptide
1	J	3925	ILE	Peptide
1	J	4162	GLU	Peptide
1	J	4163	LYS	Peptide
1	J	4164	PRO	Peptide
1	J	729	GLY	Peptide
1	J	748	LEU	Peptide
1	J	791	VAL	Peptide
1	J	817	PRO	Peptide

Continued on next page...

Continued from previous page...

Mol	Chain	Res	Type	Group
1	J	818	GLY	Peptide
1	J	819	TYR	Peptide
1	J	838	ARG	Peptide
1	J	841	LYS	Peptide

5.2 Too-close contacts [i](#)

In the following table, the Non-H and H(model) columns list the number of non-hydrogen atoms and hydrogen atoms in the chain respectively. The H(added) column lists the number of hydrogen atoms added and optimized by MolProbity. The Clashes column lists the number of clashes within the asymmetric unit, whereas Symm-Clashes lists symmetry-related clashes.

Mol	Chain	Non-H	H(model)	H(added)	Clashes	Symm-Clashes
1	A	26851	0	25388	500	0
1	D	26851	0	25388	500	0
1	G	26851	0	25388	497	0
1	J	26851	0	25388	508	0
2	B	819	0	824	10	0
2	E	819	0	824	10	0
2	H	819	0	824	8	0
2	K	819	0	824	10	0
3	C	1094	0	1036	16	0
3	F	1094	0	1036	17	0
3	I	1094	0	1036	16	0
3	L	1094	0	1036	17	0
4	A	1	0	0	0	0
4	D	1	0	0	0	0
4	G	1	0	0	0	0
4	J	1	0	0	0	0
All	All	115060	0	108992	1872	0

The all-atom clashscore is defined as the number of clashes found per 1000 atoms (including hydrogen atoms). The all-atom clashscore for this structure is 8.

All (1872) close contacts within the same asymmetric unit are listed below, sorted by their clash magnitude.

Atom-1	Atom-2	Interatomic distance (Å)	Clash overlap (Å)
1:G:4518:LEU:HD21	1:G:4738:PHE:CE1	1.58	1.39
1:D:4518:LEU:HD21	1:D:4738:PHE:CE1	1.58	1.38
1:A:4518:LEU:HD21	1:A:4738:PHE:CE1	1.58	1.37

Continued on next page...

Continued from previous page...

Atom-1	Atom-2	Interatomic distance (Å)	Clash overlap (Å)
1:J:4518:LEU:HD21	1:J:4738:PHE:CE1	1.58	1.36
1:D:4733:GLY:HA3	1:D:4740:PHE:CE1	1.68	1.28
1:J:4097:PHE:HE2	1:J:4152:GLU:CG	1.46	1.27
1:D:4097:PHE:HE2	1:D:4152:GLU:CG	1.46	1.26
1:A:4097:PHE:HE2	1:A:4152:GLU:CG	1.46	1.26
1:G:4097:PHE:HE2	1:G:4152:GLU:CG	1.46	1.26
1:J:4733:GLY:HA3	1:J:4740:PHE:CE1	1.68	1.26
1:A:4733:GLY:HA3	1:A:4740:PHE:CE1	1.68	1.26
1:G:4733:GLY:HA3	1:G:4740:PHE:CE1	1.68	1.25
1:A:4753:THR:HG23	1:J:4770:LEU:HD13	1.22	1.19
1:A:4753:THR:CG2	1:J:4770:LEU:CD1	2.20	1.18
1:D:4770:LEU:CD1	1:G:4753:THR:CG2	2.22	1.18
1:A:4753:THR:HG21	1:J:4770:LEU:CD1	1.74	1.17
1:A:4770:LEU:CD1	1:D:4753:THR:CG2	2.23	1.17
1:A:4097:PHE:CE2	1:A:4152:GLU:CG	2.28	1.17
1:G:4770:LEU:CD1	1:J:4753:THR:CG2	2.23	1.16
1:G:4097:PHE:CE2	1:G:4152:GLU:CG	2.28	1.16
1:A:4903:PRO:HB3	1:J:4955:ALA:CB	1.75	1.16
1:G:4770:LEU:HD13	1:J:4753:THR:HG23	1.26	1.16
1:J:4097:PHE:CE2	1:J:4152:GLU:CG	2.28	1.16
1:D:4097:PHE:CE2	1:D:4152:GLU:CG	2.28	1.15
1:G:4733:GLY:HA3	1:G:4740:PHE:CD1	1.82	1.14
1:G:4770:LEU:CD1	1:J:4753:THR:HG21	1.77	1.14
1:J:4733:GLY:HA3	1:J:4740:PHE:CD1	1.82	1.14
1:A:4733:GLY:HA3	1:A:4740:PHE:CD1	1.82	1.13
1:A:4955:ALA:CB	1:D:4903:PRO:HB3	1.78	1.13
1:D:4955:ALA:CB	1:G:4903:PRO:HB3	1.78	1.13
1:D:4733:GLY:HA3	1:D:4740:PHE:CD1	1.82	1.13
1:A:2427:LEU:HD11	1:J:143:LEU:HD13	1.25	1.12
1:A:4770:LEU:CD1	1:D:4753:THR:HG21	1.77	1.12
1:D:4770:LEU:CD1	1:G:4753:THR:HG21	1.77	1.12
1:G:4955:ALA:CB	1:J:4903:PRO:HB3	1.78	1.12
1:A:4753:THR:HG21	1:J:4770:LEU:HD11	1.29	1.11
1:A:4518:LEU:CD2	1:A:4738:PHE:HE1	1.63	1.11
1:D:4518:LEU:CD2	1:D:4738:PHE:HE1	1.63	1.11
1:J:4518:LEU:CD2	1:J:4738:PHE:HE1	1.63	1.10
1:D:143:LEU:HD13	1:G:2427:LEU:HD11	1.27	1.10
1:A:143:LEU:HD13	1:D:2427:LEU:HD11	1.27	1.10
1:J:4573:LEU:HD21	1:J:4737:ASN:HD21	1.14	1.10
1:A:4770:LEU:HD13	1:D:4753:THR:HG23	1.25	1.10
1:D:4090:GLU:HB2	1:D:4091:PRO:HD3	1.19	1.10

Continued on next page...

Continued from previous page...

Atom-1	Atom-2	Interatomic distance (Å)	Clash overlap (Å)
1:G:4090:GLU:HB2	1:G:4091:PRO:HD3	1.26	1.10
1:G:4518:LEU:CD2	1:G:4738:PHE:HE1	1.63	1.10
1:D:4770:LEU:HD13	1:G:4753:THR:HG23	1.25	1.09
1:G:4020:MET:HE3	1:G:4067:LEU:HD12	1.31	1.09
1:D:4573:LEU:HD21	1:D:4737:ASN:HD21	1.14	1.09
1:D:4020:MET:HE3	1:D:4067:LEU:HD12	1.35	1.08
1:G:4770:LEU:HD11	1:J:4753:THR:HG21	1.33	1.08
1:J:4090:GLU:HB2	1:J:4091:PRO:HD3	1.30	1.08
1:G:4573:LEU:HD21	1:G:4737:ASN:HD21	1.14	1.07
1:A:4573:LEU:HD21	1:A:4737:ASN:HD21	1.14	1.07
1:A:4770:LEU:HD11	1:D:4753:THR:HG21	1.32	1.07
1:G:143:LEU:HD13	1:J:2427:LEU:HD11	1.26	1.07
1:D:4770:LEU:HD11	1:G:4753:THR:HG21	1.32	1.07
1:A:4020:MET:HE3	1:A:4067:LEU:HD12	1.33	1.06
1:A:4090:GLU:HB2	1:A:4091:PRO:HD3	1.19	1.06
1:A:4515:ASN:HD22	1:A:4744:LEU:CD2	1.69	1.05
1:D:4515:ASN:HD22	1:D:4744:LEU:CD2	1.69	1.05
1:G:143:LEU:CD1	1:J:2427:LEU:HD11	1.87	1.05
1:D:4573:LEU:CD2	1:D:4737:ASN:HD21	1.70	1.05
1:A:4573:LEU:CD2	1:A:4737:ASN:HD21	1.70	1.05
1:A:4519:LEU:HD21	1:J:4811:LEU:CD2	1.87	1.04
1:G:4573:LEU:CD2	1:G:4737:ASN:HD21	1.70	1.04
1:A:143:LEU:CD1	1:D:2427:LEU:HD11	1.86	1.04
1:A:2427:LEU:HD11	1:J:143:LEU:CD1	1.87	1.04
1:G:4515:ASN:ND2	1:G:4744:LEU:HD23	1.74	1.03
1:J:4020:MET:HE3	1:J:4067:LEU:HD12	1.34	1.03
1:J:4515:ASN:HD22	1:J:4744:LEU:CD2	1.69	1.03
1:J:4573:LEU:CD2	1:J:4737:ASN:HD21	1.70	1.03
1:D:143:LEU:CD1	1:G:2427:LEU:HD11	1.87	1.03
1:D:4097:PHE:CE2	1:D:4152:GLU:HG2	1.93	1.03
1:G:4515:ASN:HD22	1:G:4744:LEU:CD2	1.69	1.03
1:A:4515:ASN:ND2	1:A:4744:LEU:HD23	1.74	1.03
1:G:4097:PHE:CE2	1:G:4152:GLU:HG2	1.93	1.02
1:J:4515:ASN:ND2	1:J:4744:LEU:HD23	1.74	1.02
1:A:4811:LEU:CD2	1:D:4519:LEU:HD21	1.90	1.01
1:D:4515:ASN:ND2	1:D:4744:LEU:HD23	1.74	1.01
1:D:4811:LEU:CD2	1:G:4519:LEU:HD21	1.89	1.01
1:G:4733:GLY:CA	1:G:4740:PHE:CE1	2.43	1.01
1:G:4811:LEU:CD2	1:J:4519:LEU:HD21	1.90	1.00
1:A:4733:GLY:CA	1:A:4740:PHE:CE1	2.43	1.00
1:D:4733:GLY:CA	1:D:4740:PHE:CE1	2.43	1.00

Continued on next page...

Continued from previous page...

Atom-1	Atom-2	Interatomic distance (Å)	Clash overlap (Å)
1:J:4097:PHE:CE2	1:J:4152:GLU:HG2	1.93	1.00
1:J:4733:GLY:CA	1:J:4740:PHE:CE1	2.43	0.99
1:D:4021:PHE:CE2	1:D:4088:PHE:HD1	1.82	0.98
1:A:4753:THR:CG2	1:J:4770:LEU:HD13	1.87	0.98
1:A:4097:PHE:CE2	1:A:4152:GLU:HG2	1.93	0.97
1:D:4770:LEU:CD1	1:G:4753:THR:HG23	1.91	0.97
1:G:4518:LEU:CD2	1:G:4738:PHE:CE1	2.44	0.97
1:A:4770:LEU:HD13	1:D:4753:THR:CG2	1.90	0.97
1:J:4518:LEU:HD21	1:J:4738:PHE:CD1	1.99	0.97
1:A:4518:LEU:HD21	1:A:4738:PHE:CD1	1.99	0.97
1:A:4021:PHE:CZ	1:A:4088:PHE:CD1	2.53	0.96
1:A:4518:LEU:CD2	1:A:4738:PHE:CE1	2.44	0.96
1:A:4021:PHE:CE2	1:A:4088:PHE:HD1	1.83	0.96
1:A:4770:LEU:CD1	1:D:4753:THR:HG23	1.92	0.96
1:D:4021:PHE:CZ	1:D:4088:PHE:CD1	2.53	0.96
1:G:4518:LEU:HD21	1:G:4738:PHE:CD1	1.99	0.95
1:D:4518:LEU:HD21	1:D:4738:PHE:CD1	1.99	0.95
1:G:4770:LEU:HD13	1:J:4753:THR:CG2	1.90	0.95
1:G:4823:ARG:HB2	1:G:4823:ARG:NH2	1.82	0.95
1:D:4823:ARG:HB2	1:D:4823:ARG:NH2	1.82	0.95
1:D:4770:LEU:HD13	1:G:4753:THR:CG2	1.89	0.95
1:J:4823:ARG:NH2	1:J:4823:ARG:HB2	1.82	0.95
1:A:4823:ARG:HB2	1:A:4823:ARG:NH2	1.82	0.95
1:D:4873:GLU:HB2	1:G:4875:ARG:HH12	1.30	0.94
1:A:143:LEU:HD22	1:D:2427:LEU:HD13	1.47	0.94
1:A:4873:GLU:HB2	1:D:4875:ARG:HH12	1.30	0.94
1:A:2427:LEU:HD13	1:J:143:LEU:HD22	1.47	0.94
1:A:4753:THR:HG23	1:J:4770:LEU:CD1	1.89	0.94
1:A:4097:PHE:HE2	1:A:4152:GLU:CB	1.81	0.94
1:A:4875:ARG:NH1	1:J:4873:GLU:HB2	1.82	0.93
1:D:4020:MET:HE3	1:D:4066:PHE:HD2	1.33	0.93
1:D:4733:GLY:CA	1:D:4740:PHE:HE1	1.82	0.93
1:D:4873:GLU:HB2	1:G:4875:ARG:NH1	1.82	0.93
1:D:4097:PHE:HE2	1:D:4152:GLU:CB	1.80	0.93
1:G:4873:GLU:HB2	1:J:4875:ARG:HH12	1.31	0.93
1:D:4090:GLU:HB2	1:D:4091:PRO:CD	1.98	0.93
1:A:4903:PRO:HB3	1:J:4955:ALA:HB2	1.49	0.93
1:J:4515:ASN:HD22	1:J:4744:LEU:HD23	1.31	0.93
1:D:4518:LEU:CD2	1:D:4738:PHE:CE1	2.44	0.93
1:G:4097:PHE:HE2	1:G:4152:GLU:CB	1.81	0.93
1:A:4873:GLU:HB2	1:D:4875:ARG:NH1	1.83	0.92

Continued on next page...

Continued from previous page...

Atom-1	Atom-2	Interatomic distance (Å)	Clash overlap (Å)
1:G:143:LEU:HD22	1:J:2427:LEU:HD13	1.50	0.92
1:G:4770:LEU:CD1	1:J:4753:THR:HG23	1.93	0.92
1:A:4519:LEU:HD21	1:J:4811:LEU:HD23	1.49	0.92
1:A:4733:GLY:CA	1:A:4740:PHE:HE1	1.82	0.92
1:A:4875:ARG:HH12	1:J:4873:GLU:HB2	1.31	0.92
1:A:4090:GLU:HB2	1:A:4091:PRO:CD	1.98	0.92
1:J:4733:GLY:CA	1:J:4740:PHE:HE1	1.82	0.92
1:D:4097:PHE:CE2	1:D:4152:GLU:HG3	2.06	0.91
1:G:4733:GLY:HA3	1:G:4740:PHE:HE1	1.35	0.91
1:G:4873:GLU:HB2	1:J:4875:ARG:NH1	1.84	0.91
1:J:4097:PHE:HE2	1:J:4152:GLU:CB	1.82	0.91
1:J:4097:PHE:CE2	1:J:4152:GLU:HG3	2.05	0.91
1:A:4955:ALA:HB2	1:D:4903:PRO:HB3	1.52	0.91
1:G:4515:ASN:HD22	1:G:4744:LEU:HD23	1.31	0.91
1:D:4811:LEU:HD23	1:G:4519:LEU:HD21	1.52	0.90
1:G:4733:GLY:CA	1:G:4740:PHE:HE1	1.82	0.90
1:G:4097:PHE:CE2	1:G:4152:GLU:HG3	2.05	0.90
1:D:143:LEU:HD22	1:G:2427:LEU:HD13	1.51	0.90
1:A:4811:LEU:HD23	1:D:4519:LEU:HD21	1.52	0.90
1:G:4955:ALA:HB2	1:J:4903:PRO:HB3	1.53	0.90
1:J:4733:GLY:HA3	1:J:4740:PHE:HE1	1.35	0.90
1:A:4097:PHE:CE2	1:A:4152:GLU:HG3	2.05	0.89
1:D:4955:ALA:HB2	1:G:4903:PRO:HB3	1.52	0.89
1:G:4811:LEU:HD23	1:J:4519:LEU:HD21	1.52	0.89
1:D:4573:LEU:HD21	1:D:4737:ASN:ND2	1.88	0.88
1:J:4020:MET:HE3	1:J:4066:PHE:HD2	1.35	0.88
1:A:4020:MET:HE3	1:A:4066:PHE:HD2	1.37	0.88
1:J:4087:ARG:HG2	1:J:4087:ARG:HH11	1.36	0.88
1:G:4573:LEU:HD21	1:G:4737:ASN:ND2	1.88	0.88
1:D:4515:ASN:HD22	1:D:4744:LEU:HD23	1.31	0.88
1:G:4020:MET:HE3	1:G:4067:LEU:CD1	2.03	0.88
1:D:4021:PHE:CE2	1:D:4088:PHE:CD1	2.61	0.87
1:A:143:LEU:CD2	1:D:2427:LEU:HD13	2.04	0.87
1:J:4573:LEU:HD21	1:J:4737:ASN:ND2	1.88	0.87
1:G:4090:GLU:HB2	1:G:4091:PRO:CD	2.04	0.87
1:G:4733:GLY:C	1:G:4740:PHE:HE1	1.78	0.87
1:A:4573:LEU:HD21	1:A:4737:ASN:ND2	1.88	0.86
1:A:4733:GLY:C	1:A:4740:PHE:HE1	1.78	0.86
1:D:4733:GLY:HA3	1:D:4740:PHE:HE1	1.35	0.86
1:A:2427:LEU:HD13	1:J:143:LEU:CD2	2.05	0.86
1:A:4021:PHE:CE2	1:A:4088:PHE:CD1	2.63	0.86

Continued on next page...

Continued from previous page...

Atom-1	Atom-2	Interatomic distance (Å)	Clash overlap (Å)
1:A:4020:MET:HE3	1:A:4067:LEU:CD1	2.06	0.86
1:D:4733:GLY:C	1:D:4740:PHE:HE1	1.77	0.86
1:A:4903:PRO:CB	1:J:4955:ALA:CB	2.53	0.85
1:J:4733:GLY:C	1:J:4740:PHE:HE1	1.78	0.85
1:D:143:LEU:CD2	1:G:2427:LEU:HD13	2.07	0.85
1:G:4020:MET:CE	1:G:4067:LEU:HD12	2.07	0.85
1:A:4020:MET:CE	1:A:4067:LEU:HD12	2.07	0.85
1:D:4020:MET:HE3	1:D:4066:PHE:CD2	2.10	0.85
1:G:143:LEU:CD2	1:J:2427:LEU:HD13	2.06	0.85
1:J:4020:MET:CE	1:J:4067:LEU:HD12	2.07	0.85
1:D:4020:MET:CE	1:D:4067:LEU:HD12	2.07	0.84
1:D:4811:LEU:HD21	1:G:4519:LEU:HD21	1.60	0.84
1:G:4020:MET:CE	1:G:4067:LEU:CD1	2.56	0.84
1:A:4515:ASN:HD22	1:A:4744:LEU:HD23	1.31	0.84
1:G:4020:MET:HE3	1:G:4066:PHE:HD2	1.39	0.84
1:J:4020:MET:HE3	1:J:4067:LEU:CD1	2.07	0.84
1:D:4020:MET:CE	1:D:4066:PHE:CD2	2.61	0.84
1:A:4519:LEU:CD2	1:J:4811:LEU:CD2	2.55	0.84
1:G:4020:MET:CE	1:G:4066:PHE:CD2	2.61	0.84
1:A:4020:MET:CE	1:A:4066:PHE:CD2	2.61	0.84
1:D:4020:MET:CE	1:D:4067:LEU:CD1	2.56	0.84
1:J:4020:MET:HE3	1:J:4066:PHE:CD2	2.13	0.83
1:J:4020:MET:CE	1:J:4067:LEU:CD1	2.56	0.83
1:A:143:LEU:CD2	1:D:2427:LEU:CD1	2.55	0.83
1:A:4020:MET:CE	1:A:4067:LEU:CD1	2.56	0.83
1:A:4955:ALA:CB	1:D:4903:PRO:CB	2.56	0.83
1:A:2427:LEU:CD1	1:J:143:LEU:CD2	2.57	0.83
1:D:4955:ALA:CB	1:G:4903:PRO:CB	2.57	0.83
1:G:4955:ALA:CB	1:J:4903:PRO:CB	2.57	0.83
1:D:4811:LEU:CD2	1:G:4519:LEU:CD2	2.57	0.83
1:A:4733:GLY:CA	1:A:4740:PHE:CD1	2.61	0.82
1:D:4020:MET:HE3	1:D:4067:LEU:CD1	2.10	0.82
1:G:4087:ARG:HG2	1:G:4087:ARG:HH11	1.44	0.82
1:A:4020:MET:HE3	1:A:4066:PHE:CD2	2.15	0.82
1:A:4907:GLU:OE2	1:J:4184:LYS:HD3	1.80	0.82
1:A:4519:LEU:HD21	1:J:4811:LEU:HD21	1.58	0.82
1:A:4519:LEU:CD2	1:J:4811:LEU:HD21	2.09	0.82
1:A:4811:LEU:HD21	1:D:4519:LEU:HD21	1.61	0.82
1:J:4020:MET:CE	1:J:4066:PHE:CD2	2.61	0.82
1:A:4903:PRO:HB3	1:J:4955:ALA:HB3	1.62	0.82
1:D:4184:LYS:HD3	1:G:4907:GLU:OE2	1.79	0.81

Continued on next page...

Continued from previous page...

Atom-1	Atom-2	Interatomic distance (Å)	Clash overlap (Å)
1:G:4811:LEU:CD2	1:J:4519:LEU:CD2	2.58	0.81
1:A:4811:LEU:CD2	1:D:4519:LEU:CD2	2.58	0.81
1:A:4907:GLU:OE1	1:J:4184:LYS:HB2	1.80	0.81
1:J:4090:GLU:HB2	1:J:4091:PRO:CD	2.09	0.81
1:J:4733:GLY:CA	1:J:4740:PHE:CD1	2.61	0.81
1:G:4184:LYS:HD3	1:J:4907:GLU:OE2	1.81	0.81
1:A:4184:LYS:HD3	1:D:4907:GLU:OE2	1.79	0.81
1:G:4811:LEU:HD21	1:J:4519:LEU:HD21	1.61	0.81
1:J:4020:MET:CE	1:J:4066:PHE:CE2	2.63	0.81
1:D:4518:LEU:HD21	1:D:4738:PHE:HE1	1.00	0.81
1:G:4020:MET:CE	1:G:4066:PHE:CE2	2.63	0.81
1:A:4020:MET:CE	1:A:4066:PHE:CE2	2.63	0.81
1:D:4020:MET:CE	1:D:4066:PHE:CE2	2.63	0.81
1:G:4733:GLY:CA	1:G:4740:PHE:CD1	2.61	0.81
1:D:143:LEU:CD2	1:G:2427:LEU:CD1	2.59	0.81
1:A:4184:LYS:HB2	1:D:4907:GLU:OE1	1.81	0.80
1:G:143:LEU:CD2	1:J:2427:LEU:CD1	2.58	0.80
1:D:4184:LYS:HB2	1:G:4907:GLU:OE1	1.81	0.80
1:D:4020:MET:HE2	1:D:4067:LEU:HD11	1.63	0.80
1:G:4184:LYS:HB2	1:J:4907:GLU:OE1	1.82	0.80
1:A:4515:ASN:HD22	1:A:4744:LEU:HD21	1.47	0.80
1:A:4811:LEU:HD21	1:D:4519:LEU:CD2	2.11	0.80
1:A:4086:LYS:NZ	1:A:4086:LYS:HB3	1.97	0.79
1:D:4515:ASN:HD22	1:D:4744:LEU:HD21	1.47	0.79
1:D:4811:LEU:HD21	1:G:4519:LEU:CD2	2.11	0.79
1:D:4733:GLY:CA	1:D:4740:PHE:CD1	2.61	0.79
1:D:4090:GLU:CB	1:D:4091:PRO:HD3	2.10	0.79
1:G:4811:LEU:HD21	1:J:4519:LEU:CD2	2.12	0.79
1:J:4020:MET:SD	1:J:4066:PHE:CE2	2.76	0.79
1:J:4518:LEU:HD21	1:J:4738:PHE:HE1	1.00	0.79
1:A:4955:ALA:HB3	1:D:4903:PRO:HB3	1.64	0.79
1:D:4020:MET:SD	1:D:4066:PHE:CE2	2.76	0.79
1:D:4086:LYS:NZ	1:D:4086:LYS:HB3	1.98	0.79
1:G:4020:MET:SD	1:G:4066:PHE:CE2	2.76	0.79
1:A:4090:GLU:CB	1:A:4091:PRO:HD3	2.10	0.79
1:J:4518:LEU:CD2	1:J:4738:PHE:CE1	2.44	0.79
1:A:2427:LEU:CD1	1:J:143:LEU:HD22	2.13	0.78
1:A:4020:MET:SD	1:A:4066:PHE:CE2	2.76	0.78
1:A:4744:LEU:HD12	1:J:4777:VAL:HG13	1.64	0.78
1:G:4955:ALA:HB3	1:J:4903:PRO:HB3	1.65	0.78
1:A:143:LEU:HD22	1:D:2427:LEU:CD1	2.13	0.78

Continued on next page...

Continued from previous page...

Atom-1	Atom-2	Interatomic distance (Å)	Clash overlap (Å)
1:A:4903:PRO:HA	1:J:4955:ALA:HB1	1.65	0.78
1:J:4085:VAL:O	1:J:4089:HIS:HB3	1.84	0.78
1:A:4518:LEU:HD21	1:A:4738:PHE:HE1	1.00	0.77
1:D:4865:GLY:CA	1:G:4868:ILE:HG12	2.14	0.77
1:G:4020:MET:HE3	1:G:4066:PHE:CD2	2.18	0.77
1:A:4733:GLY:C	1:A:4740:PHE:CE1	2.58	0.77
1:J:4087:ARG:HG2	1:J:4087:ARG:NH1	1.98	0.77
1:D:4733:GLY:C	1:D:4740:PHE:CE1	2.58	0.77
1:J:4020:MET:HE2	1:J:4067:LEU:HD11	1.66	0.77
1:A:4865:GLY:CA	1:D:4868:ILE:HG12	2.15	0.76
1:A:4955:ALA:HB1	1:D:4903:PRO:HA	1.67	0.76
1:A:4868:ILE:HG12	1:J:4865:GLY:CA	2.15	0.76
1:G:4733:GLY:C	1:G:4740:PHE:CE1	2.58	0.76
1:A:4777:VAL:HG13	1:D:4744:LEU:HD12	1.67	0.76
1:D:4955:ALA:HB3	1:G:4903:PRO:HB3	1.65	0.76
1:A:4020:MET:HE2	1:A:4067:LEU:HD11	1.67	0.76
1:D:4955:ALA:HB1	1:G:4903:PRO:HA	1.67	0.76
1:J:4515:ASN:HD22	1:J:4744:LEU:HD21	1.47	0.76
1:J:4733:GLY:C	1:J:4740:PHE:CE1	2.58	0.76
1:D:4777:VAL:HG13	1:G:4744:LEU:HD12	1.66	0.76
1:G:4955:ALA:HB1	1:J:4903:PRO:HA	1.68	0.76
1:G:143:LEU:HD22	1:J:2427:LEU:CD1	2.16	0.75
1:G:4777:VAL:HG13	1:J:4744:LEU:HD12	1.67	0.75
1:G:4865:GLY:CA	1:J:4868:ILE:HG12	2.16	0.75
1:G:4515:ASN:HD22	1:G:4744:LEU:HD21	1.47	0.75
1:G:4020:MET:HE1	1:G:4066:PHE:CE2	2.22	0.74
1:A:2427:LEU:CD1	1:J:143:LEU:CD1	2.65	0.74
1:G:4070:CYS:SG	1:G:4088:PHE:CZ	2.81	0.74
1:A:2426:SER:OG	1:J:190:ARG:NH1	2.20	0.74
1:D:143:LEU:CD1	1:G:2427:LEU:CD1	2.66	0.73
1:D:4087:ARG:HG2	1:D:4087:ARG:HH11	1.54	0.73
1:A:143:LEU:CD1	1:D:2427:LEU:CD1	2.66	0.73
1:A:4087:ARG:HG2	1:A:4087:ARG:HH11	1.54	0.73
1:D:143:LEU:HD22	1:G:2427:LEU:CD1	2.17	0.73
1:D:4087:ARG:HG2	1:D:4087:ARG:NH1	2.04	0.73
1:G:190:ARG:NH1	1:J:2426:SER:OG	2.22	0.72
3:F:72:MET:HG2	3:F:75:ARG:HH21	1.55	0.72
1:A:4020:MET:HE1	1:A:4066:PHE:CE2	2.25	0.72
1:G:4087:ARG:HG2	1:G:4087:ARG:NH1	2.00	0.72
3:I:72:MET:HG2	3:I:75:ARG:HH21	1.55	0.72
1:D:190:ARG:NH1	1:G:2426:SER:OG	2.22	0.71

Continued on next page...

Continued from previous page...

Atom-1	Atom-2	Interatomic distance (Å)	Clash overlap (Å)
1:J:394:HIS:HD2	1:J:397:GLY:H	1.38	0.71
1:G:4020:MET:HE2	1:G:4067:LEU:HD11	1.70	0.71
1:A:4087:ARG:HG2	1:A:4087:ARG:NH1	2.04	0.71
1:G:4810:MET:HB3	1:J:4519:LEU:O	1.91	0.71
1:A:190:ARG:NH1	1:D:2426:SER:OG	2.24	0.70
1:A:394:HIS:HD2	1:A:397:GLY:H	1.38	0.70
1:D:3960:SER:HB2	1:D:4088:PHE:HE1	1.56	0.70
3:L:72:MET:HG2	3:L:75:ARG:HH21	1.55	0.70
1:A:3960:SER:HB2	1:A:4088:PHE:HE1	1.56	0.70
1:G:4020:MET:SD	1:G:4066:PHE:HE2	2.15	0.70
1:G:4021:PHE:CZ	1:G:4088:PHE:CD1	2.78	0.70
3:C:72:MET:HG2	3:C:75:ARG:HH21	1.55	0.70
1:A:4519:LEU:O	1:J:4810:MET:HB3	1.90	0.70
1:A:4810:MET:HB3	1:D:4519:LEU:O	1.92	0.70
1:G:143:LEU:CD1	1:J:2427:LEU:CD1	2.66	0.70
1:D:4020:MET:HE2	1:D:4067:LEU:CD1	2.20	0.70
1:G:394:HIS:HD2	1:G:397:GLY:H	1.38	0.70
1:G:4097:PHE:HE2	1:G:4152:GLU:HG3	1.43	0.70
1:J:797:GLY:HA2	1:J:1622:LEU:HA	1.74	0.70
1:A:188:SER:HB2	1:A:190:ARG:HH21	1.57	0.70
1:D:394:HIS:HD2	1:D:397:GLY:H	1.38	0.70
1:J:4796:LYS:NZ	1:J:4807:CYS:SG	2.65	0.70
1:A:797:GLY:HA2	1:A:1622:LEU:HA	1.74	0.69
1:G:4796:LYS:NZ	1:G:4807:CYS:SG	2.65	0.69
1:D:188:SER:HB2	1:D:190:ARG:HH21	1.57	0.69
1:A:4744:LEU:HD12	1:J:4777:VAL:CG1	2.22	0.69
1:D:4810:MET:HB3	1:G:4519:LEU:O	1.92	0.69
1:D:4865:GLY:HA3	1:G:4868:ILE:HG12	1.74	0.69
1:J:4020:MET:SD	1:J:4066:PHE:HE2	2.15	0.69
1:J:4020:MET:HE1	1:J:4066:PHE:CE2	2.26	0.69
1:A:4796:LYS:NZ	1:A:4807:CYS:SG	2.65	0.69
1:A:4865:GLY:HA3	1:D:4868:ILE:HG12	1.75	0.69
1:D:4770:LEU:HD11	1:G:4753:THR:CG2	2.08	0.69
1:G:797:GLY:HA2	1:G:1622:LEU:HA	1.74	0.69
1:G:4515:ASN:ND2	1:G:4744:LEU:CD2	2.41	0.69
1:J:188:SER:HB2	1:J:190:ARG:HH21	1.57	0.69
1:A:4020:MET:SD	1:A:4066:PHE:HE2	2.15	0.69
1:A:4868:ILE:HG12	1:J:4865:GLY:HA3	1.75	0.69
1:A:4777:VAL:CG1	1:D:4744:LEU:HD12	2.23	0.68
1:D:4573:LEU:CD2	1:D:4737:ASN:ND2	2.52	0.68
1:D:4777:VAL:CG1	1:G:4744:LEU:HD12	2.23	0.68

Continued on next page...

Continued from previous page...

Atom-1	Atom-2	Interatomic distance (Å)	Clash overlap (Å)
1:G:188:SER:HB2	1:G:190:ARG:HH21	1.57	0.68
1:D:797:GLY:HA2	1:D:1622:LEU:HA	1.74	0.68
1:D:4823:ARG:HB2	1:D:4823:ARG:HH21	1.59	0.68
1:J:4156:SER:O	1:J:4160:GLN:HB2	1.94	0.68
1:D:4796:LYS:NZ	1:D:4807:CYS:SG	2.65	0.68
1:G:3845:GLN:HG3	1:G:3923:GLU:HG3	1.76	0.68
1:G:4777:VAL:CG1	1:J:4744:LEU:HD12	2.23	0.68
1:A:4156:SER:O	1:A:4160:GLN:HB2	1.94	0.68
1:D:4020:MET:SD	1:D:4066:PHE:HE2	2.15	0.68
1:G:4823:ARG:HB2	1:G:4823:ARG:HH21	1.59	0.68
1:A:4823:ARG:HB2	1:A:4823:ARG:CZ	2.24	0.68
1:G:4865:GLY:HA3	1:J:4868:ILE:HG12	1.75	0.68
1:A:4823:ARG:HB2	1:A:4823:ARG:HH21	1.59	0.67
1:A:4086:LYS:HB3	1:A:4086:LYS:HZ3	1.58	0.67
1:A:4868:ILE:HG12	1:J:4865:GLY:HA2	1.76	0.67
1:J:4823:ARG:HB2	1:J:4823:ARG:HH21	1.59	0.67
1:D:4156:SER:O	1:D:4160:GLN:HB2	1.94	0.67
1:J:4097:PHE:CE2	1:J:4152:GLU:CB	2.72	0.67
1:D:4020:MET:HE1	1:D:4066:PHE:CE2	2.28	0.67
1:A:150:GLN:NE2	1:A:158:CYS:SG	2.68	0.67
1:G:4156:SER:O	1:G:4160:GLN:HB2	1.94	0.67
1:J:4823:ARG:HB2	1:J:4823:ARG:CZ	2.25	0.67
1:G:4823:ARG:HB2	1:G:4823:ARG:CZ	2.24	0.67
1:J:3845:GLN:HG3	1:J:3923:GLU:HG3	1.76	0.67
1:J:4020:MET:HE2	1:J:4067:LEU:CD1	2.23	0.67
1:J:1303:ARG:HH12	1:J:1595:LEU:HB2	1.60	0.67
1:A:4097:PHE:CE2	1:A:4152:GLU:CB	2.71	0.66
1:D:4823:ARG:HB2	1:D:4823:ARG:CZ	2.24	0.66
1:A:1303:ARG:HH12	1:A:1595:LEU:HB2	1.60	0.66
1:D:3845:GLN:HG3	1:D:3923:GLU:HG3	1.76	0.66
1:D:4020:MET:CE	1:D:4067:LEU:HD11	2.25	0.66
1:D:4865:GLY:HA2	1:G:4868:ILE:HG12	1.76	0.66
1:A:4020:MET:CE	1:A:4067:LEU:HD11	2.25	0.66
1:G:150:GLN:NE2	1:G:158:CYS:SG	2.68	0.66
1:A:3845:GLN:HG3	1:A:3923:GLU:HG3	1.76	0.66
1:A:4020:MET:HE2	1:A:4067:LEU:CD1	2.24	0.66
1:G:4097:PHE:CE2	1:G:4152:GLU:CB	2.71	0.66
1:J:4021:PHE:CZ	1:J:4088:PHE:CD1	2.83	0.66
1:J:4020:MET:CE	1:J:4067:LEU:HD11	2.25	0.65
1:D:4097:PHE:CD2	1:D:4152:GLU:HG3	2.31	0.65
1:G:1303:ARG:HH12	1:G:1595:LEU:HB2	1.60	0.65

Continued on next page...

Continued from previous page...

Atom-1	Atom-2	Interatomic distance (Å)	Clash overlap (Å)
1:D:739:ARG:HH21	1:D:1535:PRO:HG3	1.62	0.65
1:G:4865:GLY:HA2	1:J:4868:ILE:HG12	1.78	0.65
1:A:4865:GLY:HA2	1:D:4868:ILE:HG12	1.77	0.65
1:J:150:GLN:NE2	1:J:158:CYS:SG	2.68	0.65
1:A:739:ARG:HH21	1:A:1535:PRO:HG3	1.62	0.65
1:J:739:ARG:HH21	1:J:1535:PRO:HG3	1.62	0.65
1:D:4515:ASN:ND2	1:D:4744:LEU:CD2	2.41	0.65
1:G:4020:MET:CE	1:G:4067:LEU:HD11	2.25	0.65
1:G:4020:MET:CE	1:G:4066:PHE:HD2	2.06	0.65
1:J:649:VAL:HG11	1:J:713:TRP:HB3	1.79	0.65
1:D:1303:ARG:HH12	1:D:1595:LEU:HB2	1.60	0.65
1:A:4757:ILE:HD11	1:J:4767:GLN:HB3	1.79	0.64
1:D:4097:PHE:CE2	1:D:4152:GLU:CB	2.70	0.64
1:G:739:ARG:HH21	1:G:1535:PRO:HG3	1.62	0.64
1:J:4084:PHE:O	1:J:4088:PHE:HB2	1.98	0.64
1:A:4097:PHE:CD2	1:A:4152:GLU:HG3	2.32	0.64
1:D:4767:GLN:HB3	1:G:4757:ILE:HD11	1.79	0.64
1:G:649:VAL:HG11	1:G:713:TRP:HB3	1.79	0.64
1:G:4097:PHE:CD2	1:G:4152:GLU:HG3	2.32	0.64
1:J:4573:LEU:CD2	1:J:4737:ASN:ND2	2.52	0.64
1:A:4903:PRO:CA	1:J:4955:ALA:HB1	2.28	0.64
1:J:4097:PHE:CD2	1:J:4152:GLU:HG3	2.33	0.64
1:D:1304:LEU:HB3	1:D:1541:PRO:HG2	1.80	0.64
1:J:1589:GLN:NE2	1:J:1634:GLU:OE1	2.31	0.64
1:A:649:VAL:HG11	1:A:713:TRP:HB3	1.79	0.63
1:A:4904:HIS:NE2	1:J:4184:LYS:HA	2.13	0.63
1:D:4020:MET:CE	1:D:4066:PHE:HE2	2.11	0.63
1:J:4070:CYS:SG	1:J:4088:PHE:CZ	2.91	0.63
1:A:1304:LEU:HB3	1:A:1541:PRO:HG2	1.80	0.63
1:A:4515:ASN:ND2	1:A:4744:LEU:CD2	2.41	0.63
1:A:4767:GLN:HB3	1:D:4757:ILE:HD11	1.79	0.63
1:J:419:ILE:HD13	1:J:492:GLU:HG3	1.81	0.63
1:D:649:VAL:HG11	1:D:713:TRP:HB3	1.79	0.63
1:D:1589:GLN:NE2	1:D:1634:GLU:OE1	2.31	0.63
1:A:1267:HIS:H	1:A:1294:ASN:HD21	1.46	0.63
1:D:279:THR:O	1:D:296:ARG:NH2	2.32	0.63
1:G:1589:GLN:NE2	1:G:1634:GLU:OE1	2.31	0.63
1:J:1092:LYS:H	1:J:1250:TRP:HZ3	1.47	0.63
1:A:1092:LYS:H	1:A:1250:TRP:HZ3	1.47	0.63
1:D:1092:LYS:H	1:D:1250:TRP:HZ3	1.47	0.63
1:J:1267:HIS:H	1:J:1294:ASN:HD21	1.46	0.63

Continued on next page...

Continued from previous page...

Atom-1	Atom-2	Interatomic distance (Å)	Clash overlap (Å)
1:G:1092:LYS:H	1:G:1250:TRP:HZ3	1.47	0.62
1:D:2416:GLU:O	1:D:2420:ILE:HD12	1.98	0.62
1:G:4767:GLN:HB3	1:J:4757:ILE:HD11	1.80	0.62
1:A:1589:GLN:NE2	1:A:1634:GLU:OE1	2.31	0.62
1:D:3160:LEU:O	1:D:3164:ALA:HB2	1.99	0.62
1:G:1510:VAL:HG12	1:G:1511:VAL:HG23	1.82	0.62
1:J:279:THR:O	1:J:296:ARG:NH2	2.32	0.62
1:A:279:THR:O	1:A:296:ARG:NH2	2.32	0.62
1:A:1510:VAL:HG12	1:A:1511:VAL:HG23	1.82	0.62
1:J:1304:LEU:HB3	1:J:1541:PRO:HG2	1.80	0.62
1:J:4052:ALA:O	1:J:4056:HIS:ND1	2.33	0.62
1:A:246:THR:OG1	1:A:272:ARG:NH1	2.33	0.62
1:A:1267:HIS:HD2	1:A:1293:GLN:HB2	1.65	0.62
1:A:3160:LEU:O	1:A:3164:ALA:HB2	1.99	0.62
1:G:247:VAL:O	1:G:272:ARG:NH1	2.31	0.62
1:J:1267:HIS:HD2	1:J:1293:GLN:HB2	1.65	0.62
1:J:1510:VAL:HG12	1:J:1511:VAL:HG23	1.82	0.62
1:D:246:THR:OG1	1:D:272:ARG:NH1	2.33	0.62
1:G:1267:HIS:HD2	1:G:1293:GLN:HB2	1.65	0.62
1:G:4052:ALA:O	1:G:4056:HIS:ND1	2.33	0.62
1:J:3160:LEU:O	1:J:3164:ALA:HB2	1.99	0.62
1:A:4052:ALA:O	1:A:4056:HIS:ND1	2.33	0.62
1:D:1510:VAL:HG12	1:D:1511:VAL:HG23	1.82	0.62
1:G:279:THR:O	1:G:296:ARG:NH2	2.32	0.62
1:G:4573:LEU:CD2	1:G:4737:ASN:ND2	2.52	0.62
1:A:1706:LEU:HD22	1:A:1824:LEU:HD11	1.82	0.62
1:D:150:GLN:NE2	1:D:158:CYS:SG	2.68	0.62
1:G:246:THR:OG1	1:G:272:ARG:NH1	2.33	0.62
1:G:249:SER:HG	1:G:252:HIS:HE2	1.48	0.62
1:D:419:ILE:HD13	1:D:492:GLU:HG3	1.81	0.62
1:D:2241:LEU:HD12	1:D:2298:ARG:HG3	1.81	0.62
1:G:419:ILE:HD13	1:G:492:GLU:HG3	1.81	0.62
1:A:4020:MET:CE	1:A:4066:PHE:HE2	2.11	0.61
1:J:1680:VAL:HG13	1:J:1685:LEU:HD11	1.82	0.61
1:A:2241:LEU:HD12	1:A:2298:ARG:HG3	1.81	0.61
1:D:4046:LYS:H	1:D:4077:GLU:HB3	1.66	0.61
1:G:4084:PHE:O	1:G:4088:PHE:HB2	2.01	0.61
1:J:258:ARG:NH1	1:J:317:MET:SD	2.73	0.61
1:J:4621:GLN:HE22	1:J:4633:ARG:HH12	1.48	0.61
1:A:4046:LYS:H	1:A:4077:GLU:HB3	1.66	0.61
1:D:1267:HIS:H	1:D:1294:ASN:HD21	1.46	0.61

Continued on next page...

Continued from previous page...

Atom-1	Atom-2	Interatomic distance (Å)	Clash overlap (Å)
1:G:258:ARG:NH1	1:G:317:MET:SD	2.73	0.61
1:D:4086:LYS:HB3	1:D:4086:LYS:HZ3	1.61	0.61
1:G:1267:HIS:H	1:G:1294:ASN:HD21	1.46	0.61
1:A:1680:VAL:HG13	1:A:1685:LEU:HD11	1.82	0.61
1:D:258:ARG:NH1	1:D:317:MET:SD	2.73	0.61
1:D:1904:LYS:HG3	1:D:2081:LEU:HD11	1.83	0.61
1:G:1304:LEU:HB3	1:G:1541:PRO:HG2	1.81	0.61
1:J:247:VAL:O	1:J:272:ARG:NH1	2.31	0.61
1:J:1904:LYS:HG3	1:J:2081:LEU:HD11	1.83	0.61
1:A:123:HIS:HD2	1:A:126:SER:H	1.49	0.61
1:A:258:ARG:NH1	1:A:317:MET:SD	2.73	0.61
1:D:1706:LEU:HD22	1:D:1824:LEU:HD11	1.82	0.61
1:G:1904:LYS:HG3	1:G:2081:LEU:HD11	1.83	0.61
1:G:3805:ASP:OD2	1:G:3809:PHE:N	2.33	0.61
1:J:1106:GLU:OE1	1:J:1214:ARG:NH1	2.34	0.61
1:J:4046:LYS:H	1:J:4077:GLU:HB3	1.66	0.61
1:A:4955:ALA:HB1	1:D:4903:PRO:CA	2.30	0.61
1:D:1267:HIS:HD2	1:D:1293:GLN:HB2	1.65	0.61
1:D:4184:LYS:HA	1:G:4904:HIS:NE2	2.16	0.61
1:G:3160:LEU:O	1:G:3164:ALA:HB2	1.99	0.61
1:G:4046:LYS:H	1:G:4077:GLU:HB3	1.66	0.61
1:G:495:ILE:O	1:G:499:LEU:HB2	2.01	0.61
1:G:1706:LEU:HD22	1:G:1824:LEU:HD11	1.82	0.61
1:G:2241:LEU:HD12	1:G:2298:ARG:HG3	1.81	0.61
3:I:56:VAL:HG11	3:I:64:ILE:HA	1.83	0.61
1:J:246:THR:OG1	1:J:272:ARG:NH1	2.33	0.61
1:J:4087:ARG:HD2	1:J:4087:ARG:O	2.00	0.61
3:L:56:VAL:HG11	3:L:64:ILE:HA	1.83	0.61
1:A:3805:ASP:OD2	1:A:3809:PHE:N	2.33	0.61
1:D:123:HIS:HD2	1:D:126:SER:H	1.49	0.61
1:D:495:ILE:O	1:D:499:LEU:HB2	2.01	0.61
3:F:56:VAL:HG11	3:F:64:ILE:HA	1.83	0.61
1:G:1106:GLU:OE1	1:G:1214:ARG:NH1	2.34	0.61
1:G:1680:VAL:HG13	1:G:1685:LEU:HD11	1.82	0.61
1:J:841:LYS:HB2	1:J:848:ARG:HD3	1.83	0.61
1:A:419:ILE:HD13	1:A:492:GLU:HG3	1.81	0.61
1:A:4903:PRO:HA	1:J:4955:ALA:CB	2.31	0.61
1:D:4621:GLN:HE22	1:D:4633:ARG:HH12	1.48	0.61
1:J:123:HIS:HD2	1:J:126:SER:H	1.49	0.61
1:J:495:ILE:O	1:J:499:LEU:HB2	2.01	0.61
1:A:3615:HIS:NE2	3:C:7:GLU:OE2	2.35	0.60

Continued on next page...

Continued from previous page...

Atom-1	Atom-2	Interatomic distance (Å)	Clash overlap (Å)
1:G:4020:MET:CE	1:G:4066:PHE:HE2	2.11	0.60
1:A:4490:GLN:NE2	1:A:4494:ASN:OD1	2.35	0.60
1:A:4621:GLN:HE22	1:A:4633:ARG:HH12	1.48	0.60
1:G:4184:LYS:HA	1:J:4904:HIS:NE2	2.16	0.60
1:J:4490:GLN:NE2	1:J:4494:ASN:OD1	2.35	0.60
1:A:4184:LYS:HA	1:D:4904:HIS:NE2	2.16	0.60
1:D:1680:VAL:HG13	1:D:1685:LEU:HD11	1.82	0.60
1:G:123:HIS:HD2	1:G:126:SER:H	1.49	0.60
1:G:4490:GLN:NE2	1:G:4494:ASN:OD1	2.35	0.60
1:G:4621:GLN:HE22	1:G:4633:ARG:HH12	1.48	0.60
1:A:495:ILE:O	1:A:499:LEU:HB2	2.01	0.60
1:A:1904:LYS:HG3	1:A:2081:LEU:HD11	1.83	0.60
3:C:56:VAL:HG11	3:C:64:ILE:HA	1.83	0.60
1:J:3615:HIS:NE2	3:L:7:GLU:OE2	2.34	0.60
1:A:4087:ARG:HH11	1:A:4087:ARG:CG	2.14	0.60
1:D:841:LYS:HB2	1:D:848:ARG:HD3	1.83	0.60
1:D:1106:GLU:OE1	1:D:1214:ARG:NH1	2.34	0.60
1:D:4490:GLN:NE2	1:D:4494:ASN:OD1	2.34	0.60
1:A:247:VAL:O	1:A:272:ARG:NH1	2.31	0.60
1:A:365:HIS:HD2	1:A:368:THR:H	1.49	0.60
1:D:4052:ALA:O	1:D:4056:HIS:ND1	2.33	0.60
1:G:365:HIS:HD2	1:G:368:THR:H	1.49	0.60
1:J:2241:LEU:HD12	1:J:2298:ARG:HG3	1.81	0.60
1:A:1106:GLU:OE1	1:A:1214:ARG:NH1	2.34	0.60
1:D:4087:ARG:HH11	1:D:4087:ARG:CG	2.14	0.60
1:D:4955:ALA:HB1	1:G:4903:PRO:CA	2.30	0.60
1:G:841:LYS:HB2	1:G:848:ARG:HD3	1.83	0.60
1:D:3613:PRO:HD2	1:D:3616:ARG:HD3	1.83	0.60
1:D:247:VAL:O	1:D:272:ARG:NH1	2.31	0.59
1:J:983:LEU:HB3	1:J:1055:ARG:HB3	1.84	0.59
1:J:1706:LEU:HD22	1:J:1824:LEU:HD11	1.82	0.59
1:A:1645:THR:HG22	1:A:1695:PRO:HG3	1.85	0.59
1:G:4588:ILE:HG22	1:G:4723:LEU:HB3	1.85	0.59
1:J:1645:THR:HG22	1:J:1695:PRO:HG3	1.85	0.59
1:D:3593:SER:O	1:D:3597:LYS:NZ	2.35	0.59
1:G:3613:PRO:HD2	1:G:3616:ARG:HD3	1.83	0.59
1:D:1445:TRP:HB2	1:D:1487:MET:HG3	1.84	0.59
1:D:4826:GLY:O	1:G:4823:ARG:NH1	2.35	0.59
1:G:1445:TRP:HB2	1:G:1487:MET:HG3	1.84	0.59
1:G:4955:ALA:HB1	1:J:4903:PRO:CA	2.31	0.59
1:J:3613:PRO:HD2	1:J:3616:ARG:HD3	1.83	0.59

Continued on next page...

Continued from previous page...

Atom-1	Atom-2	Interatomic distance (Å)	Clash overlap (Å)
1:A:4573:LEU:CD2	1:A:4737:ASN:ND2	2.52	0.59
1:A:4588:ILE:HG22	1:A:4723:LEU:HB3	1.85	0.59
1:D:660:PHE:HB3	1:D:787:LEU:HD22	1.84	0.59
1:D:3615:HIS:NE2	3:F:7:GLU:OE2	2.34	0.59
1:J:365:HIS:HD2	1:J:368:THR:H	1.49	0.59
1:J:660:PHE:HB3	1:J:787:LEU:HD22	1.84	0.59
1:A:983:LEU:HB3	1:A:1055:ARG:HB3	1.84	0.59
1:A:4955:ALA:CB	1:D:4903:PRO:HA	2.31	0.59
1:J:676:GLU:HB2	1:J:803:LEU:HB2	1.85	0.59
1:A:3593:SER:O	1:A:3597:LYS:NZ	2.35	0.59
1:D:1645:THR:HG22	1:D:1695:PRO:HG3	1.85	0.59
1:D:3775:GLN:NE2	1:D:3846:LEU:O	2.34	0.59
1:J:4588:ILE:HG22	1:J:4723:LEU:HB3	1.85	0.59
1:A:4826:GLY:O	1:D:4823:ARG:NH1	2.36	0.59
1:G:1645:THR:HG22	1:G:1695:PRO:HG3	1.84	0.59
1:G:4021:PHE:CE2	1:G:4088:PHE:CD1	2.91	0.59
1:A:3613:PRO:HD2	1:A:3616:ARG:HD3	1.83	0.59
1:D:365:HIS:HD2	1:D:368:THR:H	1.49	0.59
1:D:4588:ILE:HG22	1:D:4723:LEU:HB3	1.85	0.59
1:G:3615:HIS:NE2	3:I:7:GLU:OE2	2.34	0.59
1:A:143:LEU:HD21	1:D:2427:LEU:CD1	2.32	0.58
1:A:3956:GLN:NE2	1:A:3973:MET:SD	2.76	0.58
1:J:4835:PRO:HB2	1:J:4841:GLU:HG3	1.84	0.58
1:A:2083:ARG:NH2	1:A:3686:ASP:OD1	2.36	0.58
1:J:802:PHE:HB2	1:J:1617:TRP:HB2	1.84	0.58
1:A:676:GLU:HB2	1:A:803:LEU:HB2	1.85	0.58
1:A:875:PRO:HD2	1:A:878:LEU:HD12	1.85	0.58
1:D:3956:GLN:NE2	1:D:3973:MET:SD	2.76	0.58
1:G:4087:ARG:HH11	1:G:4087:ARG:CG	2.14	0.58
1:J:1104:GLU:HG2	1:J:1216:ASN:HD22	1.68	0.58
1:J:1445:TRP:HB2	1:J:1487:MET:HG3	1.84	0.58
1:A:4903:PRO:CA	1:J:4955:ALA:CB	2.81	0.58
1:G:4020:MET:HE1	1:G:4066:PHE:HE2	1.66	0.58
1:G:4955:ALA:CB	1:J:4903:PRO:HA	2.34	0.58
1:J:3956:GLN:NE2	1:J:3973:MET:SD	2.76	0.58
1:G:3956:GLN:NE2	1:G:3973:MET:SD	2.76	0.58
1:J:3805:ASP:OD2	1:J:3809:PHE:N	2.33	0.58
1:A:1104:GLU:HG2	1:A:1216:ASN:HD22	1.68	0.58
1:A:4835:PRO:HB2	1:A:4841:GLU:HG3	1.84	0.58
1:D:983:LEU:HB3	1:D:1055:ARG:HB3	1.84	0.58
1:A:802:PHE:HB2	1:A:1617:TRP:HB2	1.84	0.58

Continued on next page...

Continued from previous page...

Atom-1	Atom-2	Interatomic distance (Å)	Clash overlap (Å)
1:A:841:LYS:HB2	1:A:848:ARG:HD3	1.83	0.58
1:G:660:PHE:HB3	1:G:787:LEU:HD22	1.84	0.58
1:G:4835:PRO:HB2	1:G:4841:GLU:HG3	1.84	0.58
1:A:1445:TRP:HB2	1:A:1487:MET:HG3	1.84	0.58
1:D:4835:PRO:HB2	1:D:4841:GLU:HG3	1.84	0.58
1:D:4955:ALA:HB3	1:G:4903:PRO:CB	2.29	0.58
1:A:1993:ILE:HG12	3:C:112:ASN:HA	1.86	0.58
1:A:3903:GLY:O	1:A:3907:PHE:HB2	2.04	0.58
1:D:802:PHE:HB2	1:D:1617:TRP:HB2	1.84	0.58
1:D:1993:ILE:HG12	3:F:112:ASN:HA	1.86	0.58
1:D:3903:GLY:O	1:D:3907:PHE:HB2	2.04	0.58
1:G:802:PHE:HB2	1:G:1617:TRP:HB2	1.84	0.58
1:G:1993:ILE:HG12	3:I:112:ASN:HA	1.86	0.58
1:J:4733:GLY:HA3	1:J:4740:PHE:HD1	1.61	0.58
1:D:4955:ALA:CB	1:G:4903:PRO:HA	2.32	0.58
1:G:983:LEU:HB3	1:G:1055:ARG:HB3	1.84	0.58
1:A:660:PHE:HB3	1:A:787:LEU:HD22	1.84	0.57
1:D:1104:GLU:HG2	1:D:1216:ASN:HD22	1.68	0.57
1:D:3960:SER:HB2	1:D:4088:PHE:CE1	2.38	0.57
1:G:875:PRO:HD2	1:G:878:LEU:HD12	1.85	0.57
1:G:2304:ARG:HH21	1:G:2402:ARG:HH12	1.52	0.57
1:G:2083:ARG:NH2	1:G:3686:ASP:OD1	2.36	0.57
1:A:2427:LEU:CD1	1:J:143:LEU:HD21	2.35	0.57
1:A:4955:ALA:CB	1:D:4903:PRO:CA	2.82	0.57
1:G:4011:VAL:HA	1:G:4014:ILE:HG12	1.86	0.57
1:J:875:PRO:HD2	1:J:878:LEU:HD12	1.85	0.57
1:J:1993:ILE:HG12	3:L:112:ASN:HA	1.86	0.57
1:A:4823:ARG:NH1	1:J:4826:GLY:O	2.37	0.57
1:D:875:PRO:HD2	1:D:878:LEU:HD12	1.85	0.57
1:G:3593:SER:O	1:G:3597:LYS:NZ	2.35	0.57
1:J:3775:GLN:NE2	1:J:3846:LEU:O	2.34	0.57
1:A:756:SER:HB3	1:A:769:ARG:HB2	1.87	0.57
1:D:3805:ASP:OD2	1:D:3809:PHE:N	2.33	0.57
1:D:4011:VAL:HA	1:D:4014:ILE:HG12	1.86	0.57
1:G:4826:GLY:O	1:J:4823:ARG:NH1	2.37	0.57
1:J:290:ARG:H	1:J:293:GLN:HE21	1.53	0.57
1:J:433:LEU:HD12	1:J:447:LEU:HD11	1.87	0.57
1:J:2083:ARG:NH2	1:J:3686:ASP:OD1	2.36	0.57
1:J:2304:ARG:HH21	1:J:2402:ARG:HH12	1.52	0.57
1:D:4056:HIS:O	1:D:4058:HIS:ND1	2.38	0.57
1:J:3593:SER:O	1:J:3597:LYS:NZ	2.35	0.57

Continued on next page...

Continued from previous page...

Atom-1	Atom-2	Interatomic distance (Å)	Clash overlap (Å)
1:D:4020:MET:HE1	1:D:4066:PHE:HE2	1.70	0.57
1:D:4955:ALA:CB	1:G:4903:PRO:CA	2.83	0.57
1:G:143:LEU:HD21	1:J:2427:LEU:CD1	2.35	0.57
3:I:27:THR:HG22	3:I:65:ASP:HB3	1.87	0.57
1:J:756:SER:HB3	1:J:769:ARG:HB2	1.87	0.57
1:A:4070:CYS:SG	1:A:4088:PHE:CZ	2.98	0.57
1:D:2304:ARG:HH21	1:D:2402:ARG:HH12	1.52	0.57
1:G:433:LEU:HD12	1:G:447:LEU:HD11	1.87	0.57
1:G:1466:THR:HG22	1:G:1482:ARG:HG2	1.87	0.57
1:G:4020:MET:HE2	1:G:4067:LEU:CD1	2.27	0.57
1:A:290:ARG:H	1:A:293:GLN:HE21	1.53	0.56
1:D:676:GLU:HB2	1:D:803:LEU:HB2	1.85	0.56
1:G:290:ARG:H	1:G:293:GLN:HE21	1.53	0.56
1:G:3775:GLN:NE2	1:G:3846:LEU:O	2.34	0.56
1:G:4087:ARG:HD2	1:G:4087:ARG:O	2.04	0.56
1:G:676:GLU:HB2	1:G:803:LEU:HB2	1.85	0.56
1:G:4056:HIS:O	1:G:4058:HIS:ND1	2.38	0.56
1:J:1106:GLU:HA	1:J:1161:VAL:HA	1.87	0.56
1:A:411:GLU:OE2	1:A:484:ASN:ND2	2.38	0.56
1:A:4011:VAL:HA	1:A:4014:ILE:HG12	1.86	0.56
1:A:4819:TYR:O	1:A:4823:ARG:HD3	2.06	0.56
1:D:15:ARG:HD3	1:D:110:HIS:HB3	1.88	0.56
1:D:411:GLU:OE2	1:D:484:ASN:ND2	2.38	0.56
1:D:756:SER:HB3	1:D:769:ARG:HB2	1.87	0.56
1:D:1128:LEU:HD21	1:D:1136:ALA:HB3	1.88	0.56
1:D:1466:THR:HG22	1:D:1482:ARG:HG2	1.87	0.56
1:D:2083:ARG:NH2	1:D:3686:ASP:OD1	2.36	0.56
1:G:1104:GLU:HG2	1:G:1216:ASN:HD22	1.69	0.56
1:G:1128:LEU:HD21	1:G:1136:ALA:HB3	1.88	0.56
1:G:3903:GLY:O	1:G:3907:PHE:HB2	2.04	0.56
1:G:4955:ALA:HB3	1:J:4903:PRO:CB	2.29	0.56
3:I:119:ASP:O	3:I:123:ASP:HB2	2.05	0.56
1:J:1106:GLU:HB3	1:J:1214:ARG:HB3	1.87	0.56
1:J:1466:THR:HG22	1:J:1482:ARG:HG2	1.87	0.56
1:J:4011:VAL:HA	1:J:4014:ILE:HG12	1.86	0.56
1:D:4819:TYR:O	1:D:4823:ARG:HD3	2.06	0.56
3:F:27:THR:HG22	3:F:65:ASP:HB3	1.87	0.56
1:J:15:ARG:HD3	1:J:110:HIS:HB3	1.88	0.56
1:A:15:ARG:HD3	1:A:110:HIS:HB3	1.88	0.56
1:A:1106:GLU:HB3	1:A:1214:ARG:HB3	1.87	0.56
3:C:27:THR:HG22	3:C:65:ASP:HB3	1.87	0.56

Continued on next page...

Continued from previous page...

Atom-1	Atom-2	Interatomic distance (Å)	Clash overlap (Å)
3:L:119:ASP:O	3:L:123:ASP:HB2	2.05	0.56
1:A:2304:ARG:HH21	1:A:2402:ARG:HH12	1.52	0.56
1:A:4759:SER:HA	1:A:4762:THR:HG22	1.88	0.56
1:D:2316:GLU:O	1:D:3811:ARG:NH2	2.39	0.56
1:D:4873:GLU:CB	1:G:4875:ARG:NH1	2.64	0.56
1:G:1106:GLU:HA	1:G:1161:VAL:HA	1.87	0.56
1:G:2316:GLU:O	1:G:3811:ARG:NH2	2.39	0.56
1:G:4090:GLU:CB	1:G:4091:PRO:HD3	2.17	0.56
1:A:2316:GLU:O	1:A:3811:ARG:NH2	2.39	0.56
1:A:4875:ARG:NH1	1:J:4873:GLU:CB	2.64	0.56
1:D:4070:CYS:SG	1:D:4088:PHE:CZ	2.99	0.56
1:G:15:ARG:HD3	1:G:110:HIS:HB3	1.88	0.56
1:G:411:GLU:OE2	1:G:484:ASN:ND2	2.38	0.56
1:J:411:GLU:OE2	1:J:484:ASN:ND2	2.38	0.56
1:J:4020:MET:CE	1:J:4066:PHE:HE2	2.11	0.56
1:J:4056:HIS:O	1:J:4058:HIS:ND1	2.38	0.56
1:A:433:LEU:HD12	1:A:447:LEU:HD11	1.87	0.56
1:A:1431:ARG:HE	1:A:1505:LEU:HD21	1.71	0.56
1:D:433:LEU:HD12	1:D:447:LEU:HD11	1.87	0.56
1:J:1431:ARG:HE	1:J:1505:LEU:HD21	1.71	0.56
1:A:679:VAL:HA	1:A:800:VAL:HG12	1.88	0.56
1:A:3960:SER:HB2	1:A:4088:PHE:CE1	2.38	0.56
3:C:119:ASP:O	3:C:123:ASP:HB2	2.05	0.56
3:F:119:ASP:O	3:F:123:ASP:HB2	2.05	0.56
1:G:1106:GLU:HB3	1:G:1214:ARG:HB3	1.87	0.56
1:G:4819:TYR:O	1:G:4823:ARG:HD3	2.06	0.56
1:A:436:LEU:HD21	1:A:445:VAL:HB	1.88	0.56
1:D:679:VAL:HA	1:D:800:VAL:HG12	1.88	0.56
1:D:1431:ARG:HE	1:D:1505:LEU:HD21	1.71	0.56
1:J:3903:GLY:O	1:J:3907:PHE:HB2	2.04	0.56
1:A:1106:GLU:HA	1:A:1161:VAL:HA	1.87	0.55
1:A:1466:THR:HG22	1:A:1482:ARG:HG2	1.87	0.55
1:D:290:ARG:H	1:D:293:GLN:HE21	1.53	0.55
1:J:2316:GLU:O	1:J:3811:ARG:NH2	2.39	0.55
1:J:4759:SER:HA	1:J:4762:THR:HG22	1.88	0.55
1:A:1091:GLU:HB3	1:A:1094:TYR:HD2	1.72	0.55
1:A:3729:GLN:O	1:A:3733:HIS:ND1	2.39	0.55
1:A:4056:HIS:O	1:A:4058:HIS:ND1	2.38	0.55
1:A:4733:GLY:CA	1:A:4740:PHE:HD1	2.18	0.55
1:J:4819:TYR:O	1:J:4823:ARG:HD3	2.06	0.55
1:D:1091:GLU:HB3	1:D:1094:TYR:HD2	1.72	0.55

Continued on next page...

Continued from previous page...

Atom-1	Atom-2	Interatomic distance (Å)	Clash overlap (Å)
1:G:756:SER:HB3	1:G:769:ARG:HB2	1.87	0.55
3:L:100:TYR:HB3	3:L:136:GLN:HB3	1.89	0.55
1:A:4903:PRO:CB	1:J:4955:ALA:HB3	2.26	0.55
1:A:4955:ALA:HB3	1:D:4903:PRO:CB	2.28	0.55
3:F:100:TYR:HB3	3:F:136:GLN:HB3	1.89	0.55
1:G:1091:GLU:HB3	1:G:1094:TYR:HD2	1.72	0.55
1:G:1714:TYR:OH	1:G:1718:ARG:NH2	2.40	0.55
1:G:4759:SER:HA	1:G:4762:THR:HG22	1.88	0.55
1:J:695:VAL:HA	1:J:792:VAL:HG22	1.89	0.55
3:C:100:TYR:HB3	3:C:136:GLN:HB3	1.89	0.55
1:D:25:THR:HG22	1:D:34:LYS:HG2	1.89	0.55
1:D:1106:GLU:HB3	1:D:1214:ARG:HB3	1.87	0.55
1:G:4955:ALA:CB	1:J:4903:PRO:CA	2.84	0.55
1:D:436:LEU:HD21	1:D:445:VAL:HB	1.88	0.55
1:D:4733:GLY:HA3	1:D:4740:PHE:HD1	1.61	0.55
1:D:1106:GLU:HA	1:D:1161:VAL:HA	1.87	0.55
1:D:1714:TYR:OH	1:D:1718:ARG:NH2	2.40	0.55
1:G:2832:VAL:O	1:G:2895:LYS:NZ	2.40	0.55
1:J:1091:GLU:HB3	1:J:1094:TYR:HD2	1.72	0.55
1:A:1714:TYR:OH	1:A:1718:ARG:NH2	2.40	0.55
1:A:4823:ARG:CZ	1:A:4823:ARG:CB	2.85	0.55
1:D:695:VAL:HA	1:D:792:VAL:HG22	1.89	0.55
1:G:679:VAL:HA	1:G:800:VAL:HG12	1.88	0.55
1:A:476:GLN:NE2	1:A:3679:GLU:OE1	2.40	0.55
1:D:4759:SER:HA	1:D:4762:THR:HG22	1.88	0.55
1:J:476:GLN:NE2	1:J:3679:GLU:OE1	2.40	0.55
1:J:4020:MET:HE1	1:J:4066:PHE:HE2	1.68	0.55
3:L:27:THR:HG22	3:L:65:ASP:HB3	1.87	0.55
1:A:4767:GLN:CB	1:D:4757:ILE:HD11	2.37	0.54
1:D:1990:PRO:HA	1:D:1993:ILE:HB	1.89	0.54
1:G:4021:PHE:CE2	1:G:4088:PHE:HD1	2.25	0.54
1:A:1128:LEU:HD21	1:A:1136:ALA:HB3	1.88	0.54
1:A:1990:PRO:HA	1:A:1993:ILE:HB	1.89	0.54
1:D:4823:ARG:CZ	1:D:4823:ARG:CB	2.85	0.54
1:G:25:THR:HG22	1:G:34:LYS:HG2	1.89	0.54
1:G:1119:ARG:NH2	1:G:1196:ASP:O	2.40	0.54
1:G:476:GLN:NE2	1:G:3679:GLU:OE1	2.40	0.54
1:J:1128:LEU:HD21	1:J:1136:ALA:HB3	1.88	0.54
1:D:476:GLN:NE2	1:D:3679:GLU:OE1	2.40	0.54
1:D:1119:ARG:NH2	1:D:1196:ASP:O	2.40	0.54
1:G:1734:LYS:HE2	1:G:1931:ASP:HB3	1.89	0.54

Continued on next page...

Continued from previous page...

Atom-1	Atom-2	Interatomic distance (Å)	Clash overlap (Å)
1:J:169:ARG:NH1	1:J:179:ASP:OD1	2.41	0.54
1:J:436:LEU:HD21	1:J:445:VAL:HB	1.88	0.54
1:J:679:VAL:HA	1:J:800:VAL:HG12	1.88	0.54
1:J:4823:ARG:CZ	1:J:4823:ARG:CB	2.85	0.54
1:A:25:THR:HG22	1:A:34:LYS:HG2	1.89	0.54
1:D:4188:GLU:OE2	1:D:4948:ARG:NH2	2.41	0.54
3:I:100:TYR:HB3	3:I:136:GLN:HB3	1.89	0.54
1:J:70:GLU:OE2	1:J:122:ARG:NH1	2.41	0.54
1:J:1119:ARG:NH2	1:J:1196:ASP:O	2.40	0.54
1:A:3775:GLN:NE2	1:A:3846:LEU:O	2.34	0.54
1:D:3729:GLN:O	1:D:3733:HIS:ND1	2.39	0.54
1:G:1431:ARG:HE	1:G:1505:LEU:HD21	1.71	0.54
1:G:4823:ARG:CZ	1:G:4823:ARG:CB	2.85	0.54
2:H:40:ARG:NH2	2:H:102:GLU:OE1	2.34	0.54
1:J:25:THR:HG22	1:J:34:LYS:HG2	1.89	0.54
1:A:4020:MET:HE1	1:A:4066:PHE:HE2	1.67	0.54
1:D:70:GLU:OE2	1:D:122:ARG:NH1	2.41	0.54
1:G:70:GLU:OE2	1:G:122:ARG:NH1	2.41	0.54
1:G:695:VAL:HA	1:G:792:VAL:HG22	1.89	0.54
1:G:1990:PRO:HA	1:G:1993:ILE:HB	1.89	0.54
1:G:4085:VAL:O	1:G:4089:HIS:N	2.40	0.54
1:D:1443:VAL:HG22	1:D:1543:VAL:HG22	1.89	0.54
1:G:228:LEU:HB3	1:G:289:ILE:HB	1.90	0.54
1:G:436:LEU:HD21	1:G:445:VAL:HB	1.88	0.54
1:G:4733:GLY:CA	1:G:4740:PHE:HD1	2.18	0.54
1:A:4757:ILE:HD11	1:J:4767:GLN:CB	2.38	0.54
1:G:4188:GLU:OE2	1:G:4948:ARG:NH2	2.41	0.54
1:G:4873:GLU:CB	1:J:4875:ARG:NH1	2.66	0.54
1:G:4911:LEU:O	1:G:4915:ASN:ND2	2.41	0.54
1:J:1990:PRO:HA	1:J:1993:ILE:HB	1.90	0.54
1:A:695:VAL:HA	1:A:792:VAL:HG22	1.89	0.54
1:A:4188:GLU:OE2	1:A:4948:ARG:NH2	2.41	0.54
1:A:70:GLU:OE2	1:A:122:ARG:NH1	2.41	0.53
1:A:4733:GLY:HA3	1:A:4740:PHE:HD1	1.61	0.53
1:A:4911:LEU:O	1:A:4915:ASN:ND2	2.41	0.53
1:G:169:ARG:NH1	1:G:179:ASP:OD1	2.41	0.53
1:J:1734:LYS:HE2	1:J:1931:ASP:HB3	1.89	0.53
1:J:4188:GLU:OE2	1:J:4948:ARG:NH2	2.41	0.53
1:A:1119:ARG:NH2	1:A:1196:ASP:O	2.40	0.53
1:A:1443:VAL:HG22	1:A:1543:VAL:HG22	1.89	0.53
1:A:3800:SER:OG	1:A:3801:CYS:N	2.41	0.53

Continued on next page...

Continued from previous page...

Atom-1	Atom-2	Interatomic distance (Å)	Clash overlap (Å)
1:D:1734:LYS:HE2	1:D:1931:ASP:HB3	1.89	0.53
1:D:4911:LEU:O	1:D:4915:ASN:ND2	2.41	0.53
1:G:1443:VAL:HG22	1:G:1543:VAL:HG22	1.89	0.53
1:J:228:LEU:HB3	1:J:289:ILE:HB	1.90	0.53
1:A:169:ARG:NH1	1:A:179:ASP:OD1	2.41	0.53
2:B:40:ARG:NH2	2:B:102:GLU:OE1	2.35	0.53
1:D:2832:VAL:O	1:D:2895:LYS:NZ	2.40	0.53
1:A:1288:LYS:HE3	1:A:1555:PHE:HD2	1.74	0.53
1:A:3984:LEU:HD11	1:A:4101:VAL:HG12	1.91	0.53
1:D:143:LEU:HD21	1:G:2427:LEU:CD1	2.35	0.53
1:J:1166:VAL:HG22	1:J:1173:MET:HG3	1.91	0.53
1:J:1288:LYS:HE3	1:J:1555:PHE:HD2	1.74	0.53
1:D:4767:GLN:CB	1:G:4757:ILE:HD11	2.37	0.53
1:J:1443:VAL:HG22	1:J:1543:VAL:HG22	1.89	0.53
1:J:3804:LEU:HD13	1:J:3910:ALA:HB2	1.91	0.53
1:A:228:LEU:HB3	1:A:289:ILE:HB	1.90	0.53
1:G:3804:LEU:HD13	1:G:3910:ALA:HB2	1.91	0.53
1:J:3800:SER:OG	1:J:3801:CYS:N	2.41	0.53
1:A:1166:VAL:HG22	1:A:1173:MET:HG3	1.91	0.53
1:A:2834:LEU:HD13	1:A:2838:LEU:HB3	1.91	0.53
1:A:3804:LEU:HD13	1:A:3910:ALA:HB2	1.91	0.53
1:D:2834:LEU:HD13	1:D:2838:LEU:HB3	1.91	0.53
1:J:4911:LEU:O	1:J:4915:ASN:ND2	2.41	0.53
1:G:4767:GLN:CB	1:J:4757:ILE:HD11	2.39	0.53
1:J:1714:TYR:OH	1:J:1718:ARG:NH2	2.40	0.53
1:J:4844:ARG:HH12	1:J:4848:ASP:HB2	1.74	0.53
1:A:238:HIS:HB3	1:A:243:GLU:HB3	1.91	0.53
1:A:4097:PHE:HE2	1:A:4152:GLU:HB2	1.72	0.53
1:D:169:ARG:NH1	1:D:179:ASP:OD1	2.41	0.53
1:D:4844:ARG:HH12	1:D:4848:ASP:HB2	1.74	0.53
1:A:1734:LYS:HE2	1:A:1931:ASP:HB3	1.89	0.52
1:D:1288:LYS:HE3	1:D:1555:PHE:HD2	1.74	0.52
1:A:4808:ASP:HB2	1:D:4523:VAL:HG21	1.91	0.52
2:E:27:THR:HG23	2:E:100:ASP:HB3	1.92	0.52
1:J:3729:GLN:O	1:J:3733:HIS:ND1	2.39	0.52
1:D:228:LEU:HB3	1:D:289:ILE:HB	1.90	0.52
1:D:651:HIS:HE1	1:D:1604:LEU:HD23	1.74	0.52
2:E:40:ARG:NH2	2:E:102:GLU:OE1	2.35	0.52
1:G:651:HIS:HE1	1:G:1604:LEU:HD23	1.74	0.52
1:G:1166:VAL:HG22	1:G:1173:MET:HG3	1.91	0.52
1:A:651:HIS:HE1	1:A:1604:LEU:HD23	1.74	0.52

Continued on next page...

Continued from previous page...

Atom-1	Atom-2	Interatomic distance (Å)	Clash overlap (Å)
2:B:27:THR:HG23	2:B:100:ASP:HB3	1.92	0.52
1:D:238:HIS:HB3	1:D:243:GLU:HB3	1.91	0.52
1:G:849:ASP:OD1	1:G:1214:ARG:NE	2.41	0.52
1:A:2999:ASN:O	1:A:3003:GLU:CB	2.57	0.52
1:G:238:HIS:HB3	1:G:243:GLU:HB3	1.91	0.52
1:G:263:GLU:HB3	1:G:267:VAL:HG11	1.92	0.52
1:D:263:GLU:HB3	1:D:267:VAL:HG11	1.92	0.52
1:D:693:LEU:HD21	1:D:798:ILE:HG21	1.92	0.52
1:D:2999:ASN:O	1:D:3003:GLU:CB	2.57	0.52
1:G:2999:ASN:O	1:G:3003:GLU:CB	2.57	0.52
1:J:4097:PHE:HE2	1:J:4152:GLU:HB2	1.73	0.52
1:D:1166:VAL:HG22	1:D:1173:MET:HG3	1.91	0.52
1:D:3800:SER:OG	1:D:3801:CYS:N	2.42	0.52
1:J:238:HIS:HB3	1:J:243:GLU:HB3	1.91	0.52
1:J:651:HIS:HE1	1:J:1604:LEU:HD23	1.74	0.52
1:J:2999:ASN:O	1:J:3003:GLU:CB	2.57	0.52
1:G:2834:LEU:HD13	1:G:2838:LEU:HB3	1.91	0.52
1:G:3729:GLN:O	1:G:3733:HIS:ND1	2.39	0.52
1:J:54:ASN:HB3	1:J:57:ASN:HB3	1.92	0.52
1:J:365:HIS:CD2	1:J:368:THR:H	2.28	0.52
1:A:4095:ILE:CD1	1:A:4095:ILE:N	2.73	0.52
1:D:3804:LEU:HD13	1:D:3910:ALA:HB2	1.91	0.52
1:G:1288:LYS:HE3	1:G:1555:PHE:HD2	1.74	0.52
1:A:54:ASN:HB3	1:A:57:ASN:HB3	1.92	0.51
1:D:1511:VAL:HA	1:D:1517:LEU:H	1.75	0.51
1:D:3921:LEU:HD22	1:D:3936:LEU:HD11	1.93	0.51
1:G:693:LEU:HD21	1:G:798:ILE:HG21	1.92	0.51
1:G:4095:ILE:N	1:G:4095:ILE:CD1	2.73	0.51
1:J:2834:LEU:HD13	1:J:2838:LEU:HB3	1.91	0.51
1:A:1511:VAL:HA	1:A:1517:LEU:H	1.75	0.51
1:G:3984:LEU:HD11	1:G:4101:VAL:HG12	1.92	0.51
2:H:27:THR:HG23	2:H:100:ASP:HB3	1.92	0.51
1:J:3921:LEU:HD22	1:J:3936:LEU:HD11	1.93	0.51
1:A:263:GLU:HB3	1:A:267:VAL:HG11	1.92	0.51
1:A:3921:LEU:HD22	1:A:3936:LEU:HD11	1.93	0.51
1:D:503:ASP:OD1	1:D:557:TRP:NE1	2.37	0.51
1:G:3921:LEU:HD22	1:G:3936:LEU:HD11	1.93	0.51
1:J:3984:LEU:HD11	1:J:4101:VAL:HG12	1.92	0.51
2:K:27:THR:HG23	2:K:100:ASP:HB3	1.92	0.51
1:A:693:LEU:HD21	1:A:798:ILE:HG21	1.92	0.51
1:A:4844:ARG:HH12	1:A:4848:ASP:HB2	1.74	0.51

Continued on next page...

Continued from previous page...

Atom-1	Atom-2	Interatomic distance (Å)	Clash overlap (Å)
1:G:1426:TYR:HD2	1:G:1574:GLU:HB2	1.75	0.51
1:G:3800:SER:OG	1:G:3801:CYS:N	2.41	0.51
1:A:365:HIS:CD2	1:A:368:THR:H	2.28	0.51
1:D:1426:TYR:HD2	1:D:1574:GLU:HB2	1.75	0.51
1:D:3984:LEU:HD11	1:D:4101:VAL:HG12	1.91	0.51
1:D:4095:ILE:CD1	1:D:4095:ILE:N	2.73	0.51
1:J:4095:ILE:N	1:J:4095:ILE:CD1	2.73	0.51
1:A:3925:ILE:HD11	1:A:3936:LEU:HD13	1.93	0.51
1:D:3925:ILE:HD11	1:D:3936:LEU:HD13	1.93	0.51
1:G:4844:ARG:HH12	1:G:4848:ASP:HB2	1.74	0.51
1:J:4515:ASN:ND2	1:J:4744:LEU:CD2	2.41	0.51
1:A:849:ASP:OD1	1:A:1214:ARG:NE	2.41	0.51
1:D:4808:ASP:HB2	1:G:4523:VAL:HG21	1.92	0.51
1:G:54:ASN:HB3	1:G:57:ASN:HB3	1.92	0.51
1:J:263:GLU:HB3	1:J:267:VAL:HG11	1.92	0.51
1:J:693:LEU:HD21	1:J:798:ILE:HG21	1.92	0.51
1:A:2832:VAL:O	1:A:2895:LYS:NZ	2.40	0.50
1:A:4523:VAL:HG21	1:J:4808:ASP:HB2	1.93	0.50
1:J:1511:VAL:HA	1:J:1517:LEU:H	1.75	0.50
1:A:1787:LEU:HD21	1:A:1824:LEU:HD21	1.93	0.50
1:D:289:ILE:HG22	1:D:354:ILE:HD12	1.93	0.50
1:J:4021:PHE:CE2	1:J:4088:PHE:HD1	2.30	0.50
1:A:1218:GLY:HA3	1:A:1240:ALA:H	1.77	0.50
1:A:1426:TYR:HD2	1:A:1574:GLU:HB2	1.75	0.50
1:A:4097:PHE:CE2	1:A:4152:GLU:HB2	2.47	0.50
1:D:54:ASN:HB3	1:D:57:ASN:HB3	1.92	0.50
1:D:1184:ASP:OD2	1:D:1188:SER:OG	2.30	0.50
1:A:4873:GLU:CB	1:D:4875:ARG:NH1	2.65	0.50
1:D:1218:GLY:HA3	1:D:1240:ALA:H	1.77	0.50
1:G:1511:VAL:HA	1:G:1517:LEU:H	1.75	0.50
1:J:1218:GLY:HA3	1:J:1240:ALA:H	1.77	0.50
1:G:3160:LEU:O	1:G:3164:ALA:CB	2.60	0.50
1:G:4808:ASP:HB2	1:J:4523:VAL:HG21	1.92	0.50
1:J:3986:MET:HG2	1:J:3996:ILE:HD11	1.94	0.50
1:D:1787:LEU:HD21	1:D:1824:LEU:HD21	1.93	0.50
1:J:849:ASP:OD1	1:J:1214:ARG:NE	2.41	0.50
1:A:3160:LEU:O	1:A:3164:ALA:CB	2.60	0.50
1:D:2521:LEU:HD22	1:D:2565:ALA:HB2	1.94	0.50
1:D:3986:MET:HG2	1:D:3996:ILE:HD11	1.94	0.50
1:J:843:GLU:HA	1:J:848:ARG:HG2	1.94	0.50
1:J:1426:TYR:HD2	1:J:1574:GLU:HB2	1.75	0.50

Continued on next page...

Continued from previous page...

Atom-1	Atom-2	Interatomic distance (Å)	Clash overlap (Å)
1:J:4733:GLY:CA	1:J:4740:PHE:HD1	2.18	0.50
1:A:289:ILE:HG22	1:A:354:ILE:HD12	1.93	0.50
1:A:503:ASP:OD1	1:A:557:TRP:NE1	2.37	0.50
1:G:70:GLU:HG3	1:G:129:TYR:HE1	1.77	0.50
1:G:1218:GLY:HA3	1:G:1240:ALA:H	1.77	0.50
1:J:70:GLU:HG3	1:J:129:TYR:HE1	1.77	0.50
1:J:3160:LEU:O	1:J:3164:ALA:CB	2.60	0.50
2:K:40:ARG:NH2	2:K:102:GLU:OE1	2.35	0.50
1:A:70:GLU:HG3	1:A:129:TYR:HE1	1.77	0.50
1:A:559:ILE:HD13	1:A:593:HIS:HB3	1.94	0.50
1:A:4020:MET:SD	1:A:4066:PHE:CD2	3.05	0.50
1:D:4086:LYS:HB3	1:D:4086:LYS:HZ2	1.76	0.50
1:G:289:ILE:HG22	1:G:354:ILE:HD12	1.93	0.50
1:G:1689:ILE:HA	1:G:1703:TYR:HE1	1.77	0.50
1:G:3925:ILE:HD11	1:G:3936:LEU:HD13	1.93	0.50
1:J:3925:ILE:HD11	1:J:3936:LEU:HD13	1.93	0.50
1:G:1510:VAL:HA	1:G:1518:LEU:HD23	1.94	0.49
1:D:1689:ILE:HA	1:D:1703:TYR:HE1	1.77	0.49
1:G:503:ASP:OD1	1:G:557:TRP:NE1	2.37	0.49
1:A:4021:PHE:CE1	1:A:4088:PHE:HB3	2.47	0.49
1:A:4617:TYR:OH	1:A:4629:GLY:O	2.31	0.49
1:D:559:ILE:HD13	1:D:593:HIS:HB3	1.94	0.49
1:D:849:ASP:OD1	1:D:1214:ARG:NE	2.41	0.49
1:D:1510:VAL:HA	1:D:1518:LEU:HD23	1.94	0.49
1:G:843:GLU:HA	1:G:848:ARG:HG2	1.94	0.49
1:J:4020:MET:SD	1:J:4066:PHE:CD2	3.05	0.49
1:D:3951:VAL:O	1:D:3955:MET:HB2	2.12	0.49
1:G:1184:ASP:OD2	1:G:1188:SER:OG	2.30	0.49
1:G:1787:LEU:HD21	1:G:1824:LEU:HD21	1.93	0.49
1:G:3986:MET:HG2	1:G:3996:ILE:HD11	1.94	0.49
1:G:4020:MET:SD	1:G:4066:PHE:CD2	3.05	0.49
1:J:1184:ASP:OD2	1:J:1188:SER:OG	2.30	0.49
1:A:1184:ASP:OD2	1:A:1188:SER:OG	2.30	0.49
1:A:1689:ILE:HA	1:A:1703:TYR:HE1	1.77	0.49
1:D:365:HIS:CD2	1:D:368:THR:H	2.28	0.49
1:G:626:ARG:HD2	1:G:2133:VAL:HG21	1.95	0.49
1:G:4889:CYS:SG	1:G:4890:PHE:N	2.86	0.49
1:J:123:HIS:CD2	1:J:126:SER:H	2.29	0.49
1:J:626:ARG:HD2	1:J:2133:VAL:HG21	1.94	0.49
1:J:1689:ILE:HA	1:J:1703:TYR:HE1	1.77	0.49
1:J:2832:VAL:O	1:J:2895:LYS:NZ	2.40	0.49

Continued on next page...

Continued from previous page...

Atom-1	Atom-2	Interatomic distance (Å)	Clash overlap (Å)
1:A:58:VAL:HG13	1:A:319:LYS:HB3	1.95	0.49
1:A:626:ARG:HD2	1:A:2133:VAL:HG21	1.94	0.49
1:A:843:GLU:HA	1:A:848:ARG:HG2	1.94	0.49
1:A:3951:VAL:O	1:A:3955:MET:HB2	2.12	0.49
1:D:843:GLU:HA	1:D:848:ARG:HG2	1.94	0.49
1:D:3160:LEU:O	1:D:3164:ALA:CB	2.60	0.49
1:D:4020:MET:SD	1:D:4066:PHE:CD2	3.05	0.49
1:D:4021:PHE:CE1	1:D:4088:PHE:HB3	2.47	0.49
1:G:559:ILE:HD13	1:G:593:HIS:HB3	1.94	0.49
1:G:4085:VAL:O	1:G:4089:HIS:HB3	2.12	0.49
1:J:4021:PHE:CE2	1:J:4088:PHE:CD1	3.01	0.49
1:D:3841:PHE:HB3	1:D:3920:THR:HG21	1.94	0.49
1:J:244:CYS:SG	1:J:245:LEU:N	2.86	0.49
1:J:940:LEU:HD21	1:J:1057:LEU:HD21	1.94	0.49
1:J:2521:LEU:HD22	1:J:2565:ALA:HB2	1.94	0.49
1:A:123:HIS:CD2	1:A:126:SER:H	2.29	0.49
1:A:3638:GLU:HG2	1:A:3698:LYS:HB2	1.95	0.49
1:A:3986:MET:HG2	1:A:3996:ILE:HD11	1.94	0.49
1:G:123:HIS:CD2	1:G:126:SER:H	2.29	0.49
1:G:940:LEU:HD21	1:G:1057:LEU:HD21	1.94	0.49
1:G:1085:PHE:HE2	1:G:1127:GLU:HG2	1.78	0.49
1:G:3951:VAL:O	1:G:3955:MET:HB2	2.12	0.49
1:J:1787:LEU:HD21	1:J:1824:LEU:HD21	1.93	0.49
1:J:2161:ASN:OD1	1:J:2164:ARG:NH2	2.41	0.49
1:J:4617:TYR:OH	1:J:4629:GLY:O	2.31	0.49
1:A:196:TYR:HA	1:A:201:LEU:HD23	1.95	0.49
1:A:244:CYS:SG	1:A:245:LEU:N	2.86	0.49
1:A:2106:THR:HG23	1:A:3622:LEU:HD11	1.95	0.49
1:A:4086:LYS:HB3	1:A:4086:LYS:HZ2	1.78	0.49
1:D:58:VAL:HG13	1:D:319:LYS:HB3	1.95	0.49
1:D:355:LYS:HD3	1:D:358:ASP:HB2	1.95	0.49
1:D:940:LEU:HD21	1:D:1057:LEU:HD21	1.94	0.49
1:D:2264:GLU:HA	1:D:2267:VAL:HG22	1.95	0.49
1:D:4889:CYS:SG	1:D:4890:PHE:N	2.86	0.49
1:G:2521:LEU:HD22	1:G:2565:ALA:HB2	1.94	0.49
1:J:3951:VAL:O	1:J:3955:MET:HB2	2.12	0.49
1:D:337:LYS:HA	1:D:364:GLN:HE22	1.78	0.49
1:G:365:HIS:CD2	1:G:368:THR:H	2.28	0.49
1:J:4097:PHE:CE2	1:J:4152:GLU:HB2	2.48	0.49
1:A:337:LYS:HA	1:A:364:GLN:HE22	1.78	0.48
1:A:894:VAL:HG11	1:A:976:TYR:HD2	1.78	0.48

Continued on next page...

Continued from previous page...

Atom-1	Atom-2	Interatomic distance (Å)	Clash overlap (Å)
1:A:940:LEU:HD21	1:A:1057:LEU:HD21	1.94	0.48
1:D:3854:ASP:OD1	1:D:3854:ASP:N	2.46	0.48
1:D:4617:TYR:OH	1:D:4629:GLY:O	2.31	0.48
1:J:289:ILE:HG22	1:J:354:ILE:HD12	1.93	0.48
1:J:337:LYS:HA	1:J:364:GLN:HE22	1.78	0.48
1:J:559:ILE:HD13	1:J:593:HIS:HB3	1.94	0.48
1:J:1085:PHE:HE2	1:J:1127:GLU:HG2	1.78	0.48
1:A:2433:LEU:HD22	1:A:2488:LEU:HD21	1.95	0.48
1:A:2521:LEU:HD22	1:A:2565:ALA:HB2	1.94	0.48
1:A:3841:PHE:HB3	1:A:3920:THR:HG21	1.94	0.48
1:D:52:THR:O	1:D:55:SER:OG	2.32	0.48
1:D:244:CYS:SG	1:D:245:LEU:N	2.86	0.48
1:D:1085:PHE:HE2	1:D:1127:GLU:HG2	1.78	0.48
1:G:196:TYR:HA	1:G:201:LEU:HD23	1.95	0.48
1:J:894:VAL:HG11	1:J:976:TYR:HD2	1.78	0.48
1:J:3638:GLU:HG2	1:J:3698:LYS:HB2	1.95	0.48
1:J:4090:GLU:CB	1:J:4091:PRO:CD	2.82	0.48
1:A:764:PRO:HG2	1:A:781:ASN:HA	1.95	0.48
1:A:3984:LEU:CD1	1:A:4101:VAL:HG12	2.43	0.48
1:D:196:TYR:HA	1:D:201:LEU:HD23	1.95	0.48
1:D:3984:LEU:CD1	1:D:4101:VAL:HG12	2.43	0.48
1:G:4086:LYS:C	1:G:4088:PHE:H	2.16	0.48
1:J:196:TYR:HA	1:J:201:LEU:HD23	1.95	0.48
1:J:2106:THR:HG23	1:J:3622:LEU:HD11	1.95	0.48
1:J:3854:ASP:OD1	1:J:3854:ASP:N	2.46	0.48
1:J:4889:CYS:SG	1:J:4890:PHE:N	2.86	0.48
1:A:355:LYS:HD3	1:A:358:ASP:HB2	1.95	0.48
1:A:1274:ASP:HB2	1:A:1286:THR:HA	1.96	0.48
1:A:4889:CYS:SG	1:A:4890:PHE:N	2.86	0.48
1:D:4733:GLY:CA	1:D:4740:PHE:HD1	2.18	0.48
1:D:4806:LYS:NZ	1:D:4808:ASP:OD2	2.46	0.48
1:G:2433:LEU:HD22	1:G:2488:LEU:HD21	1.95	0.48
1:J:764:PRO:HG2	1:J:781:ASN:HA	1.94	0.48
1:J:2433:LEU:HD22	1:J:2488:LEU:HD21	1.95	0.48
1:A:4074:ASP:O	1:A:4078:THR:OG1	2.32	0.48
1:D:764:PRO:HG2	1:D:781:ASN:HA	1.95	0.48
1:D:3638:GLU:HG2	1:D:3698:LYS:HB2	1.95	0.48
1:G:337:LYS:HA	1:G:364:GLN:HE22	1.78	0.48
1:G:894:VAL:HG11	1:G:976:TYR:HD2	1.78	0.48
1:G:2264:GLU:HA	1:G:2267:VAL:HG22	1.95	0.48
1:G:3841:PHE:HB3	1:G:3920:THR:HG21	1.94	0.48

Continued on next page...

Continued from previous page...

Atom-1	Atom-2	Interatomic distance (Å)	Clash overlap (Å)
1:G:4617:TYR:OH	1:G:4629:GLY:O	2.31	0.48
1:J:1104:GLU:HA	1:J:1163:GLY:HA2	1.95	0.48
1:J:1510:VAL:HA	1:J:1518:LEU:HD23	1.94	0.48
1:J:2124:LEU:HA	1:J:2127:ILE:HG22	1.96	0.48
1:G:244:CYS:SG	1:G:245:LEU:N	2.86	0.48
1:G:1689:ILE:HD11	1:G:1706:LEU:HD13	1.96	0.48
1:J:3841:PHE:HB3	1:J:3920:THR:HG21	1.94	0.48
1:A:4519:LEU:CD2	1:J:4811:LEU:HD23	2.31	0.48
1:D:70:GLU:HG3	1:D:129:TYR:HE1	1.77	0.48
1:D:626:ARG:HD2	1:D:2133:VAL:HG21	1.94	0.48
1:G:764:PRO:HG2	1:G:781:ASN:HA	1.95	0.48
1:G:2124:LEU:HA	1:G:2127:ILE:HG22	1.96	0.48
1:G:4804:ASP:OD1	1:G:4804:ASP:N	2.47	0.48
1:J:52:THR:O	1:J:55:SER:OG	2.32	0.48
1:J:1274:ASP:HB2	1:J:1286:THR:HA	1.96	0.48
1:A:717:GLY:O	1:A:735:GLY:N	2.47	0.48
1:A:1510:VAL:HA	1:A:1518:LEU:HD23	1.94	0.48
1:A:1689:ILE:HD11	1:A:1706:LEU:HD13	1.96	0.48
1:A:4804:ASP:OD1	1:A:4804:ASP:N	2.47	0.48
2:B:31:GLN:HB2	2:B:96:THR:HB	1.96	0.48
1:D:1689:ILE:HD11	1:D:1706:LEU:HD13	1.96	0.48
1:D:2106:THR:HG23	1:D:3622:LEU:HD11	1.95	0.48
1:D:4097:PHE:CE2	1:D:4152:GLU:HB2	2.46	0.48
1:D:4573:LEU:HD22	1:D:4737:ASN:HD21	1.71	0.48
1:G:355:LYS:HD3	1:G:358:ASP:HB2	1.95	0.48
1:G:4136:ARG:HH21	1:G:4148:ARG:CZ	2.27	0.48
1:A:2264:GLU:HA	1:A:2267:VAL:HG22	1.95	0.48
1:G:4573:LEU:HD22	1:G:4737:ASN:HD21	1.71	0.48
1:A:1086:ARG:HD2	1:A:1251:LEU:HD12	1.96	0.48
1:A:1104:GLU:HA	1:A:1163:GLY:HA2	1.95	0.48
1:D:3927:GLY:O	1:D:3929:CYS:N	2.47	0.48
1:G:58:VAL:HG13	1:G:319:LYS:HB3	1.95	0.48
1:G:2106:THR:HG23	1:G:3622:LEU:HD11	1.95	0.48
1:J:35:LEU:HA	1:J:51:SER:HA	1.96	0.48
1:J:2528:LEU:HD11	1:J:2568:ASP:HA	1.96	0.48
1:J:4806:LYS:NZ	1:J:4808:ASP:OD2	2.46	0.48
1:A:646:THR:HA	1:A:1630:LEU:HA	1.96	0.47
1:D:894:VAL:HG11	1:D:976:TYR:HD2	1.78	0.47
1:D:1274:ASP:HB2	1:D:1286:THR:HA	1.96	0.47
1:G:143:LEU:HD21	1:J:2427:LEU:HD13	1.91	0.47
1:G:646:THR:HA	1:G:1630:LEU:HA	1.96	0.47

Continued on next page...

Continued from previous page...

Atom-1	Atom-2	Interatomic distance (Å)	Clash overlap (Å)
1:G:4806:LYS:NZ	1:G:4808:ASP:OD2	2.46	0.47
1:J:519:GLY:O	1:J:523:GLY:N	2.47	0.47
1:J:1086:ARG:HD2	1:J:1251:LEU:HD12	1.96	0.47
1:J:1689:ILE:HD11	1:J:1706:LEU:HD13	1.96	0.47
1:J:1756:SER:OG	1:J:1757:LEU:N	2.47	0.47
1:A:3927:GLY:O	1:A:3929:CYS:N	2.47	0.47
1:D:717:GLY:O	1:D:735:GLY:N	2.47	0.47
1:D:2124:LEU:HA	1:D:2127:ILE:HG22	1.96	0.47
1:D:4136:ARG:HH21	1:D:4148:ARG:CZ	2.27	0.47
1:G:1104:GLU:HA	1:G:1163:GLY:HA2	1.95	0.47
2:K:31:GLN:HB2	2:K:96:THR:HB	1.96	0.47
1:A:4649:PHE:HB3	1:A:4652:ARG:HD2	1.97	0.47
1:D:519:GLY:O	1:D:523:GLY:N	2.47	0.47
1:G:1756:SER:OG	1:G:1757:LEU:N	2.47	0.47
1:G:3919:ASN:O	1:G:3922:THR:OG1	2.29	0.47
1:J:58:VAL:HG13	1:J:319:LYS:HB3	1.95	0.47
1:J:355:LYS:HD3	1:J:358:ASP:HB2	1.95	0.47
1:A:2124:LEU:HA	1:A:2127:ILE:HG22	1.96	0.47
1:D:750:ARG:N	1:D:753:ASP:OD2	2.48	0.47
1:G:52:THR:O	1:G:55:SER:OG	2.32	0.47
1:G:2528:LEU:HD11	1:G:2568:ASP:HA	1.96	0.47
1:J:646:THR:HA	1:J:1630:LEU:HA	1.96	0.47
1:J:3984:LEU:CD1	1:J:4101:VAL:HG12	2.44	0.47
1:A:1209:VAL:N	1:A:1211:GLN:OE1	2.48	0.47
1:A:1756:SER:OG	1:A:1757:LEU:N	2.47	0.47
1:A:2528:LEU:HD11	1:A:2568:ASP:HA	1.96	0.47
1:D:646:THR:HA	1:D:1630:LEU:HA	1.96	0.47
1:D:2161:ASN:OD1	1:D:2164:ARG:NH2	2.41	0.47
1:G:717:GLY:O	1:G:735:GLY:N	2.47	0.47
1:G:1611:ILE:O	1:G:1620:GLN:N	2.48	0.47
1:G:3638:GLU:HG2	1:G:3698:LYS:HB2	1.95	0.47
1:J:717:GLY:O	1:J:735:GLY:N	2.47	0.47
1:J:3927:GLY:O	1:J:3929:CYS:N	2.47	0.47
1:J:4649:PHE:HB3	1:J:4652:ARG:HD2	1.97	0.47
1:A:275:TRP:HB3	1:A:297:LEU:HD22	1.97	0.47
1:A:799:LYS:HB3	1:A:1620:GLN:HG3	1.97	0.47
1:A:1085:PHE:HE2	1:A:1127:GLU:HG2	1.78	0.47
1:A:4085:VAL:O	1:A:4089:HIS:HB3	2.14	0.47
1:A:4136:ARG:HH21	1:A:4148:ARG:CZ	2.27	0.47
1:A:4808:ASP:O	1:D:4523:VAL:HG22	2.15	0.47
1:D:123:HIS:CD2	1:D:126:SER:H	2.29	0.47

Continued on next page...

Continued from previous page...

Atom-1	Atom-2	Interatomic distance (Å)	Clash overlap (Å)
1:D:2433:LEU:HD22	1:D:2488:LEU:HD21	1.95	0.47
1:D:4582:VAL:O	1:D:4586:PHE:HB2	2.15	0.47
1:G:4649:PHE:HB3	1:G:4652:ARG:HD2	1.96	0.47
1:A:52:THR:O	1:A:55:SER:OG	2.32	0.47
1:A:1611:ILE:O	1:A:1620:GLN:N	2.48	0.47
1:A:4154:SER:OG	1:A:4155:GLU:N	2.48	0.47
1:D:275:TRP:HB3	1:D:297:LEU:HD22	1.97	0.47
1:D:1104:GLU:HA	1:D:1163:GLY:HA2	1.95	0.47
1:D:1209:VAL:N	1:D:1211:GLN:OE1	2.48	0.47
1:D:2834:LEU:HD11	1:D:2894:LEU:HB3	1.97	0.47
1:G:35:LEU:HA	1:G:51:SER:HA	1.96	0.47
1:G:519:GLY:O	1:G:523:GLY:N	2.47	0.47
1:G:750:ARG:N	1:G:753:ASP:OD2	2.48	0.47
1:G:3984:LEU:CD1	1:G:4101:VAL:HG12	2.44	0.47
2:H:31:GLN:HB2	2:H:96:THR:HB	1.96	0.47
1:J:1611:ILE:O	1:J:1620:GLN:N	2.48	0.47
1:J:1826:TYR:CZ	1:J:1830:ILE:HD11	2.50	0.47
1:J:2264:GLU:HA	1:J:2267:VAL:HG22	1.95	0.47
1:J:4061:GLN:O	1:J:4064:THR:OG1	2.25	0.47
1:J:4136:ARG:HH21	1:J:4148:ARG:CZ	2.27	0.47
1:J:4804:ASP:N	1:J:4804:ASP:OD1	2.47	0.47
1:A:779:PHE:HB3	1:A:782:PHE:HZ	1.80	0.47
1:A:2834:LEU:HD11	1:A:2894:LEU:HB3	1.97	0.47
1:A:4582:VAL:O	1:A:4586:PHE:HB2	2.15	0.47
1:A:4662:TYR:HB3	1:A:4666:ARG:HH21	1.80	0.47
1:A:4863:ILE:HG21	1:J:4857:VAL:CG1	2.45	0.47
1:D:779:PHE:HB3	1:D:782:PHE:HZ	1.80	0.47
1:D:799:LYS:HB3	1:D:1620:GLN:HG3	1.97	0.47
1:D:1726:ILE:HG13	1:D:1757:LEU:HD23	1.96	0.47
1:D:2528:LEU:HD11	1:D:2568:ASP:HA	1.96	0.47
1:G:1826:TYR:CZ	1:G:1830:ILE:HD11	2.50	0.47
1:G:4097:PHE:CE2	1:G:4152:GLU:HB2	2.47	0.47
1:G:4154:SER:OG	1:G:4155:GLU:N	2.48	0.47
1:G:4582:VAL:O	1:G:4586:PHE:HB2	2.15	0.47
1:J:1129:GLY:O	1:J:1147:GLN:N	2.45	0.47
1:J:4662:TYR:HB3	1:J:4666:ARG:HH21	1.80	0.47
3:L:125:MET:O	3:L:129:ALA:HB2	2.15	0.47
1:A:35:LEU:HA	1:A:51:SER:HA	1.96	0.47
1:A:519:GLY:O	1:A:523:GLY:N	2.47	0.47
1:A:1726:ILE:HG13	1:A:1757:LEU:HD23	1.96	0.47
2:B:23:VAL:HG22	2:B:47:LYS:HG2	1.96	0.47

Continued on next page...

Continued from previous page...

Atom-1	Atom-2	Interatomic distance (Å)	Clash overlap (Å)
1:D:4808:ASP:O	1:G:4523:VAL:HG22	2.15	0.47
1:G:1274:ASP:HB2	1:G:1286:THR:HA	1.96	0.47
3:L:78:LYS:HA	3:L:81:ASP:HB2	1.97	0.47
1:A:76:ARG:HB3	1:D:3891:TRP:HB3	1.96	0.47
1:A:750:ARG:N	1:A:753:ASP:OD2	2.48	0.47
1:A:1826:TYR:CZ	1:A:1830:ILE:HD11	2.50	0.47
1:A:2117:THR:HG22	1:A:2155:VAL:HG11	1.97	0.47
1:A:3980:VAL:HA	1:A:3983:LEU:HD23	1.97	0.47
1:D:3980:VAL:HA	1:D:3983:LEU:HD23	1.97	0.47
1:G:1209:VAL:N	1:G:1211:GLN:OE1	2.48	0.47
1:A:425:LEU:HD21	1:A:452:VAL:HG22	1.97	0.46
1:A:1431:ARG:NH1	1:A:1554:GLN:OE1	2.49	0.46
1:G:227:TYR:HE1	1:G:355:LYS:HG2	1.80	0.46
1:G:4074:ASP:O	1:G:4078:THR:OG1	2.32	0.46
1:G:4635:VAL:O	1:G:4638:THR:OG1	2.25	0.46
1:J:275:TRP:HB3	1:J:297:LEU:HD22	1.97	0.46
1:J:4074:ASP:O	1:J:4078:THR:OG1	2.32	0.46
1:A:2071:ALA:HA	1:A:2076:ILE:HD11	1.98	0.46
1:G:779:PHE:HB3	1:G:782:PHE:HZ	1.80	0.46
1:J:799:LYS:HB3	1:J:1620:GLN:HG3	1.97	0.46
1:J:4582:VAL:O	1:J:4586:PHE:HB2	2.15	0.46
1:A:4573:LEU:HD22	1:A:4737:ASN:HD21	1.71	0.46
3:C:27:THR:HB	3:C:63:THR:HB	1.97	0.46
3:C:78:LYS:HA	3:C:81:ASP:HB2	1.97	0.46
1:D:227:TYR:HE1	1:D:355:LYS:HG2	1.80	0.46
1:D:1086:ARG:HD2	1:D:1251:LEU:HD12	1.96	0.46
1:G:1086:ARG:HD2	1:G:1251:LEU:HD12	1.96	0.46
1:J:227:TYR:HE1	1:J:355:LYS:HG2	1.80	0.46
1:J:779:PHE:HB3	1:J:782:PHE:HZ	1.80	0.46
1:J:2117:THR:HG22	1:J:2155:VAL:HG11	1.98	0.46
1:J:4573:LEU:HD22	1:J:4737:ASN:HD21	1.71	0.46
1:A:1272:ARG:HH12	1:A:1588:VAL:HA	1.80	0.46
1:A:4806:LYS:NZ	1:A:4808:ASP:OD2	2.46	0.46
1:D:4154:SER:OG	1:D:4155:GLU:N	2.48	0.46
2:E:31:GLN:HB2	2:E:96:THR:HB	1.96	0.46
1:G:2161:ASN:OD1	1:G:2164:ARG:NH2	2.41	0.46
1:G:4808:ASP:O	1:J:4523:VAL:HG22	2.16	0.46
2:H:23:VAL:HG22	2:H:47:LYS:HG2	1.96	0.46
3:I:6:THR:H	3:I:9:GLN:HB2	1.81	0.46
1:J:1209:VAL:N	1:J:1211:GLN:OE1	2.48	0.46
1:A:3854:ASP:N	1:A:3854:ASP:OD1	2.46	0.46

Continued on next page...

Continued from previous page...

Atom-1	Atom-2	Interatomic distance (Å)	Clash overlap (Å)
1:D:76:ARG:HB3	1:G:3891:TRP:HB3	1.98	0.46
1:D:637:LEU:HB3	1:D:1679:HIS:CE1	2.51	0.46
1:D:1826:TYR:CZ	1:D:1830:ILE:HD11	2.50	0.46
1:G:799:LYS:HB3	1:G:1620:GLN:HG3	1.97	0.46
3:I:78:LYS:HA	3:I:81:ASP:HB2	1.97	0.46
3:I:125:MET:O	3:I:129:ALA:HB2	2.15	0.46
1:J:637:LEU:HB3	1:J:1679:HIS:CE1	2.51	0.46
2:K:23:VAL:HG22	2:K:47:LYS:HG2	1.96	0.46
1:A:4861:ALA:HB2	1:D:4864:GLN:HG2	1.98	0.46
1:D:35:LEU:HA	1:D:51:SER:HA	1.96	0.46
1:D:754:VAL:HG11	1:D:813:PHE:HD2	1.81	0.46
1:D:1431:ARG:NH1	1:D:1554:GLN:OE1	2.49	0.46
1:G:275:TRP:HB3	1:G:297:LEU:HD22	1.97	0.46
1:G:1108:VAL:HG12	1:G:1109:THR:HG23	1.98	0.46
1:J:425:LEU:HD21	1:J:452:VAL:HG22	1.97	0.46
1:J:754:VAL:HG11	1:J:813:PHE:HD2	1.81	0.46
2:K:49:ARG:HB3	2:K:52:LYS:HE2	1.97	0.46
1:A:677:LEU:HD11	1:A:792:VAL:HG21	1.98	0.46
1:A:4198:ILE:HG23	1:A:4924:MET:HE2	1.98	0.46
1:D:677:LEU:HD11	1:D:792:VAL:HG21	1.98	0.46
1:D:4085:VAL:O	1:D:4089:HIS:HB3	2.16	0.46
1:D:4649:PHE:HB3	1:D:4652:ARG:HD2	1.97	0.46
2:E:23:VAL:HG22	2:E:47:LYS:HG2	1.96	0.46
1:G:841:LYS:HD2	1:G:842:GLN:HA	1.98	0.46
1:J:1272:ARG:HH12	1:J:1588:VAL:HA	1.80	0.46
1:J:4198:ILE:HG23	1:J:4924:MET:HE2	1.98	0.46
1:A:637:LEU:HB3	1:A:1679:HIS:CE1	2.51	0.46
1:A:1057:LEU:O	1:A:1062:TYR:N	2.49	0.46
2:B:49:ARG:HB3	2:B:52:LYS:HE2	1.97	0.46
1:D:425:LEU:HD21	1:D:452:VAL:HG22	1.97	0.46
1:D:2267:VAL:HG21	1:D:2324:LEU:HB3	1.97	0.46
1:D:4804:ASP:OD1	1:D:4804:ASP:N	2.47	0.46
1:G:1445:TRP:H	1:G:1487:MET:HB2	1.81	0.46
1:G:2235:MET:O	1:G:2298:ARG:NH1	2.35	0.46
1:G:2834:LEU:HD11	1:G:2894:LEU:HB3	1.97	0.46
1:J:750:ARG:N	1:J:753:ASP:OD2	2.48	0.46
1:J:1431:ARG:NH1	1:J:1554:GLN:OE1	2.49	0.46
1:J:2071:ALA:HA	1:J:2076:ILE:HD11	1.98	0.46
1:A:1445:TRP:H	1:A:1487:MET:HB2	1.81	0.46
1:D:235:ARG:NE	1:D:268:SER:O	2.49	0.46
1:D:1611:ILE:O	1:D:1620:GLN:N	2.48	0.46

Continued on next page...

Continued from previous page...

Atom-1	Atom-2	Interatomic distance (Å)	Clash overlap (Å)
1:D:4086:LYS:NZ	1:D:4086:LYS:CB	2.75	0.46
1:G:1726:ILE:HG13	1:G:1757:LEU:HD23	1.96	0.46
1:A:227:TYR:HE1	1:A:355:LYS:HG2	1.80	0.46
1:D:657:PRO:HA	1:D:834:VAL:HA	1.98	0.46
1:D:4074:ASP:O	1:D:4078:THR:OG1	2.32	0.46
1:D:4662:TYR:HB3	1:D:4666:ARG:HH21	1.80	0.46
1:G:2267:VAL:HG21	1:G:2324:LEU:HB3	1.97	0.46
1:J:2834:LEU:HD11	1:J:2894:LEU:HB3	1.97	0.46
1:A:4018:PHE:CE2	1:A:4095:ILE:HG22	2.52	0.45
3:C:125:MET:O	3:C:129:ALA:HB2	2.15	0.45
1:D:841:LYS:HD2	1:D:842:GLN:HA	1.98	0.45
1:D:1445:TRP:H	1:D:1487:MET:HB2	1.81	0.45
1:D:4198:ILE:HG23	1:D:4924:MET:HE2	1.98	0.45
1:D:4861:ALA:HB2	1:G:4864:GLN:HG2	1.98	0.45
2:E:49:ARG:HB3	2:E:52:LYS:HE2	1.97	0.45
3:F:6:THR:H	3:F:9:GLN:HB2	1.81	0.45
1:G:1272:ARG:HH12	1:G:1588:VAL:HA	1.80	0.45
1:G:3980:VAL:HA	1:G:3983:LEU:HD23	1.97	0.45
1:J:473:GLU:OE2	1:J:477:ASN:ND2	2.50	0.45
1:D:1108:VAL:HG12	1:D:1109:THR:HG23	1.98	0.45
3:F:78:LYS:HA	3:F:81:ASP:HB2	1.97	0.45
1:G:76:ARG:HB3	1:J:3891:TRP:HB3	1.97	0.45
1:G:425:LEU:HD21	1:G:452:VAL:HG22	1.97	0.45
1:G:637:LEU:HB3	1:G:1679:HIS:CE1	2.51	0.45
1:G:1057:LEU:O	1:G:1062:TYR:N	2.49	0.45
1:G:4021:PHE:CZ	1:G:4088:PHE:CE1	3.04	0.45
1:G:4662:TYR:HB3	1:G:4666:ARG:HH21	1.80	0.45
1:J:1108:VAL:HG12	1:J:1109:THR:HG23	1.98	0.45
1:J:1726:ILE:HG13	1:J:1757:LEU:HD23	1.96	0.45
1:J:4000:MET:HA	1:J:4003:MET:HG2	1.98	0.45
3:L:27:THR:HB	3:L:63:THR:HB	1.97	0.45
1:A:754:VAL:HG11	1:A:813:PHE:HD2	1.81	0.45
2:B:7:ILE:HD11	2:B:73:LYS:HB2	1.99	0.45
1:D:1272:ARG:HH12	1:D:1588:VAL:HA	1.80	0.45
1:D:1756:SER:OG	1:D:1757:LEU:N	2.47	0.45
1:D:2071:ALA:HA	1:D:2076:ILE:HD11	1.98	0.45
1:D:2117:THR:HG22	1:D:2155:VAL:HG11	1.97	0.45
1:D:3919:ASN:O	1:D:3922:THR:OG1	2.29	0.45
1:G:143:LEU:HD11	1:J:2427:LEU:CD1	2.46	0.45
1:G:527:LYS:NZ	1:G:566:GLU:OE2	2.45	0.45
1:G:1431:ARG:NH1	1:G:1554:GLN:OE1	2.49	0.45

Continued on next page...

Continued from previous page...

Atom-1	Atom-2	Interatomic distance (Å)	Clash overlap (Å)
1:G:4000:MET:HA	1:G:4003:MET:HG2	1.98	0.45
1:G:4198:ILE:HG23	1:G:4924:MET:HE2	1.98	0.45
1:J:503:ASP:OD1	1:J:557:TRP:NE1	2.37	0.45
1:J:4154:SER:OG	1:J:4155:GLU:N	2.48	0.45
1:J:4915:ASN:OD1	1:J:4918:ASN:ND2	2.50	0.45
1:A:64:ILE:H	1:A:64:ILE:HG13	1.69	0.45
1:A:2267:VAL:HG21	1:A:2324:LEU:HB3	1.97	0.45
1:A:4010:ASN:OD1	1:A:4010:ASN:N	2.50	0.45
2:B:92:PRO:HG2	2:B:95:ALA:HB2	1.99	0.45
1:D:4097:PHE:CD2	1:D:4152:GLU:CG	2.92	0.45
2:E:92:PRO:HG2	2:E:95:ALA:HB2	1.99	0.45
3:F:27:THR:HB	3:F:63:THR:HB	1.97	0.45
3:F:125:MET:O	3:F:129:ALA:HB2	2.15	0.45
1:G:754:VAL:HG11	1:G:813:PHE:HD2	1.81	0.45
1:G:2117:THR:HG22	1:G:2155:VAL:HG11	1.98	0.45
1:G:2796:GLY:HA3	1:G:2900:ASN:HA	1.99	0.45
1:J:503:ASP:OD1	1:J:561:ARG:NH2	2.50	0.45
1:J:1057:LEU:O	1:J:1062:TYR:N	2.49	0.45
1:J:1445:TRP:H	1:J:1487:MET:HB2	1.81	0.45
1:J:1630:LEU:HD22	1:J:1641:ILE:HD13	1.98	0.45
1:A:441:LYS:HD3	1:A:444:THR:HG21	1.98	0.45
1:A:1630:LEU:HD22	1:A:1641:ILE:HD13	1.98	0.45
1:A:2796:GLY:HA3	1:A:2900:ASN:HA	1.99	0.45
1:A:3977:LYS:HB2	1:A:4095:ILE:HD11	1.99	0.45
1:A:4018:PHE:CE2	1:A:4095:ILE:CG2	2.99	0.45
1:A:4915:ASN:OD1	1:A:4918:ASN:ND2	2.50	0.45
3:C:6:THR:H	3:C:9:GLN:HB2	1.81	0.45
1:D:4635:VAL:O	1:D:4638:THR:OG1	2.25	0.45
1:G:1057:LEU:HB3	1:G:1062:TYR:HB2	1.98	0.45
1:G:4915:ASN:OD1	1:G:4918:ASN:ND2	2.50	0.45
1:J:1057:LEU:HB3	1:J:1062:TYR:HB2	1.98	0.45
1:J:2267:VAL:HG21	1:J:2324:LEU:HB3	1.97	0.45
1:J:2796:GLY:HA3	1:J:2900:ASN:HA	1.99	0.45
1:J:4010:ASN:OD1	1:J:4010:ASN:N	2.50	0.45
3:L:6:THR:H	3:L:9:GLN:HB2	1.81	0.45
1:A:2427:LEU:HD13	1:J:143:LEU:HD21	1.92	0.45
1:A:4864:GLN:HG2	1:J:4861:ALA:HB2	1.99	0.45
1:D:4147:GLU:OE1	1:D:4937:GLN:NE2	2.50	0.45
1:G:836:HIS:CE1	1:G:1610:ARG:HE	2.35	0.45
1:J:657:PRO:HA	1:J:834:VAL:HA	1.98	0.45
1:J:3980:VAL:HA	1:J:3983:LEU:HD23	1.97	0.45

Continued on next page...

Continued from previous page...

Atom-1	Atom-2	Interatomic distance (Å)	Clash overlap (Å)
1:A:836:HIS:CE1	1:A:1610:ARG:HE	2.35	0.45
1:A:4061:GLN:O	1:A:4064:THR:OG1	2.25	0.45
1:A:4808:ASP:HB2	1:D:4523:VAL:CG2	2.46	0.45
1:D:441:LYS:HD3	1:D:444:THR:HG21	1.98	0.45
1:D:1057:LEU:O	1:D:1062:TYR:N	2.49	0.45
1:D:2796:GLY:HA3	1:D:2900:ASN:HA	1.99	0.45
1:G:657:PRO:HA	1:G:834:VAL:HA	1.98	0.45
1:G:1951:ALA:HB3	3:I:95:LYS:HE2	1.99	0.45
1:G:2071:ALA:HA	1:G:2076:ILE:HD11	1.98	0.45
3:I:130:ASP:O	3:I:137:VAL:HG22	2.17	0.45
1:J:3919:ASN:O	1:J:3922:THR:OG1	2.29	0.45
1:A:1108:VAL:HG12	1:A:1109:THR:HG23	1.98	0.45
1:A:4000:MET:HA	1:A:4003:MET:HG2	1.98	0.45
3:C:5:LEU:HB3	3:C:10:ILE:HD11	1.98	0.45
1:D:170:SER:OG	1:D:171:GLU:N	2.50	0.45
1:D:195:SER:OG	1:D:196:TYR:N	2.50	0.45
1:D:3977:LYS:HB2	1:D:4095:ILE:HD11	1.97	0.45
1:D:4857:VAL:CG1	1:G:4863:ILE:HG21	2.47	0.45
1:D:4915:ASN:OD1	1:D:4918:ASN:ND2	2.50	0.45
1:G:417:ARG:HD3	1:G:420:ARG:HH21	1.82	0.45
1:G:677:LEU:HD11	1:G:792:VAL:HG21	1.98	0.45
1:G:4861:ALA:HB2	1:J:4864:GLN:HG2	1.98	0.45
2:H:49:ARG:HB3	2:H:52:LYS:HE2	1.97	0.45
3:I:27:THR:HB	3:I:63:THR:HB	1.97	0.45
1:J:677:LEU:HD11	1:J:792:VAL:HG21	1.98	0.45
3:L:5:LEU:HB3	3:L:10:ILE:HD11	1.98	0.45
1:A:4523:VAL:CG2	1:J:4808:ASP:HB2	2.47	0.45
3:C:130:ASP:O	3:C:137:VAL:HG22	2.17	0.45
1:D:417:ARG:HD3	1:D:420:ARG:HH21	1.82	0.45
1:D:503:ASP:OD1	1:D:561:ARG:NH2	2.50	0.45
1:D:836:HIS:CE1	1:D:1610:ARG:HE	2.35	0.45
1:G:195:SER:OG	1:G:196:TYR:N	2.50	0.45
1:G:249:SER:HG	1:G:252:HIS:CD2	2.35	0.45
1:G:473:GLU:OE2	1:G:477:ASN:ND2	2.50	0.45
1:G:503:ASP:OD1	1:G:561:ARG:NH2	2.50	0.45
1:J:498:VAL:HG13	1:J:533:LEU:HD22	1.99	0.45
1:A:498:VAL:HG13	1:A:533:LEU:HD22	1.99	0.45
1:A:503:ASP:OD1	1:A:561:ARG:NH2	2.50	0.45
1:A:1951:ALA:HB3	3:C:95:LYS:HE2	1.99	0.45
1:A:4635:VAL:O	1:A:4638:THR:OG1	2.25	0.45
1:A:4753:THR:CG2	1:J:4770:LEU:HD12	2.34	0.45

Continued on next page...

Continued from previous page...

Atom-1	Atom-2	Interatomic distance (Å)	Clash overlap (Å)
1:G:811:PHE:HB3	1:G:814:LEU:HD22	1.99	0.45
1:J:1951:ALA:HB3	3:L:95:LYS:HE2	1.99	0.45
3:L:130:ASP:O	3:L:137:VAL:HG22	2.17	0.45
1:A:452:VAL:O	1:A:456:LEU:HB2	2.17	0.44
1:A:1057:LEU:HB3	1:A:1062:TYR:HB2	1.98	0.44
1:A:4523:VAL:HG22	1:J:4808:ASP:O	2.17	0.44
1:D:473:GLU:OE2	1:D:477:ASN:ND2	2.50	0.44
1:D:1272:ARG:NH2	1:D:1590:PHE:O	2.50	0.44
3:F:5:LEU:HB3	3:F:10:ILE:HD11	1.99	0.44
1:G:1272:ARG:NH2	1:G:1590:PHE:O	2.50	0.44
1:J:841:LYS:HD2	1:J:842:GLN:HA	1.98	0.44
2:K:7:ILE:HD11	2:K:73:LYS:HB2	1.99	0.44
1:A:841:LYS:HD2	1:A:842:GLN:HA	1.98	0.44
1:D:143:LEU:HD11	1:G:2427:LEU:CD1	2.46	0.44
1:D:452:VAL:O	1:D:456:LEU:HB2	2.17	0.44
1:G:441:LYS:HD3	1:G:444:THR:HG21	1.98	0.44
1:G:498:VAL:HG13	1:G:533:LEU:HD22	1.99	0.44
1:G:3602:ALA:HA	1:G:3605:ARG:HB3	2.00	0.44
1:G:4203:LEU:HD11	1:G:4597:PRO:HB2	1.99	0.44
1:J:441:LYS:HD3	1:J:444:THR:HG21	1.98	0.44
1:J:4203:LEU:HD11	1:J:4597:PRO:HB2	1.99	0.44
1:A:1272:ARG:NH2	1:A:1590:PHE:O	2.50	0.44
1:D:847:THR:HG21	1:D:1215:MET:H	1.81	0.44
1:D:1105:PHE:CE2	1:D:1115:VAL:HG21	2.53	0.44
1:D:4018:PHE:CE2	1:D:4095:ILE:CG2	3.01	0.44
1:D:4770:LEU:HD12	1:G:4753:THR:CG2	2.37	0.44
1:D:4808:ASP:HB2	1:G:4523:VAL:CG2	2.47	0.44
1:J:452:VAL:O	1:J:456:LEU:HB2	2.17	0.44
1:J:1272:ARG:NH2	1:J:1590:PHE:O	2.50	0.44
1:J:2548:SER:O	1:J:2552:THR:N	2.51	0.44
1:J:3602:ALA:HA	1:J:3605:ARG:HB3	2.00	0.44
1:J:4635:VAL:O	1:J:4638:THR:OG1	2.25	0.44
1:A:143:LEU:CD2	1:D:2427:LEU:HD11	2.44	0.44
1:A:657:PRO:HA	1:A:834:VAL:HA	1.98	0.44
1:A:4203:LEU:HD11	1:A:4597:PRO:HB2	1.99	0.44
1:D:1183:LEU:HB3	1:D:1187:GLY:HA2	2.00	0.44
1:D:1951:ALA:HB3	3:F:95:LYS:HE2	1.99	0.44
2:E:7:ILE:HD11	2:E:73:LYS:HB2	1.99	0.44
1:G:2088:LEU:HD23	1:G:2088:LEU:HA	1.81	0.44
1:G:3854:ASP:OD1	1:G:3854:ASP:N	2.46	0.44
1:G:4090:GLU:CB	1:G:4091:PRO:CD	2.78	0.44

Continued on next page...

Continued from previous page...

Atom-1	Atom-2	Interatomic distance (Å)	Clash overlap (Å)
1:G:4808:ASP:HB2	1:J:4523:VAL:CG2	2.47	0.44
1:J:1053:ALA:O	1:J:1056:THR:OG1	2.29	0.44
2:K:92:PRO:HG2	2:K:95:ALA:HB2	1.99	0.44
1:A:1105:PHE:CE2	1:A:1115:VAL:HG21	2.53	0.44
1:A:1655:TYR:OH	1:A:1659:ARG:NH2	2.45	0.44
1:A:4050:HIS:HD2	1:A:4068:LEU:HD11	1.83	0.44
1:D:1630:LEU:HD22	1:D:1641:ILE:HD13	1.98	0.44
1:D:1685:LEU:O	1:D:1689:ILE:HG12	2.18	0.44
1:D:2548:SER:O	1:D:2552:THR:N	2.51	0.44
1:D:4203:LEU:HD11	1:D:4597:PRO:HB2	1.99	0.44
1:G:1630:LEU:HD22	1:G:1641:ILE:HD13	1.98	0.44
1:G:3927:GLY:O	1:G:3929:CYS:N	2.47	0.44
3:I:132:ASP:OD1	3:I:136:GLN:N	2.47	0.44
1:J:836:HIS:CE1	1:J:1610:ARG:HE	2.35	0.44
1:J:847:THR:HG21	1:J:1215:MET:H	1.81	0.44
1:A:246:THR:OG1	1:A:247:VAL:N	2.51	0.44
1:A:1129:GLY:O	1:A:1147:GLN:N	2.45	0.44
1:A:4147:GLU:OE1	1:A:4937:GLN:NE2	2.50	0.44
1:D:246:THR:OG1	1:D:247:VAL:N	2.51	0.44
1:D:498:VAL:HG13	1:D:533:LEU:HD22	1.99	0.44
1:D:3841:PHE:HE1	1:D:3875:THR:HG1	1.66	0.44
3:F:130:ASP:O	3:F:137:VAL:HG22	2.18	0.44
2:H:92:PRO:HG2	2:H:95:ALA:HB2	1.99	0.44
1:A:170:SER:OG	1:A:171:GLU:N	2.50	0.44
1:A:473:GLU:OE2	1:A:477:ASN:ND2	2.50	0.44
1:A:1757:LEU:HD13	1:A:1757:LEU:HA	1.85	0.44
1:D:811:PHE:HB3	1:D:814:LEU:HD22	1.99	0.44
1:D:4000:MET:HA	1:D:4003:MET:HG2	1.98	0.44
1:G:1655:TYR:OH	1:G:1659:ARG:NH2	2.45	0.44
3:I:5:LEU:HB3	3:I:10:ILE:HD11	1.98	0.44
1:A:1256:PRO:O	1:A:1451:HIS:ND1	2.45	0.44
1:A:2088:LEU:HA	1:A:2088:LEU:HD23	1.81	0.44
1:A:3891:TRP:HB3	1:J:76:ARG:HB3	1.99	0.44
1:J:1655:TYR:OH	1:J:1659:ARG:NH2	2.45	0.44
1:A:3596:ARG:NH1	1:A:3817:GLY:O	2.51	0.44
1:A:4515:ASN:HD21	1:A:4744:LEU:HD23	1.73	0.44
1:A:4925:TYR:CZ	1:A:4929:LYS:HD2	2.53	0.44
1:D:3602:ALA:HA	1:D:3605:ARG:HB3	2.00	0.44
1:G:847:THR:HG21	1:G:1215:MET:H	1.81	0.44
1:G:3977:LYS:HB2	1:G:4095:ILE:HD11	1.99	0.44
1:G:4857:VAL:CG1	1:J:4863:ILE:HG21	2.48	0.44

Continued on next page...

Continued from previous page...

Atom-1	Atom-2	Interatomic distance (Å)	Clash overlap (Å)
1:G:4925:TYR:CZ	1:G:4929:LYS:HD2	2.53	0.44
1:J:836:HIS:HB2	1:J:839:GLU:HG2	2.00	0.44
1:J:4018:PHE:CE2	1:J:4095:ILE:HG22	2.53	0.44
1:J:4925:TYR:CZ	1:J:4929:LYS:HD2	2.53	0.44
1:A:195:SER:OG	1:A:196:TYR:N	2.50	0.43
1:A:1129:GLY:HA3	1:A:1145:TRP:HB3	2.00	0.43
1:D:2622:TYR:O	1:D:2627:GLY:N	2.51	0.43
1:G:1029:ASN:HA	1:G:1030:PRO:HD3	1.87	0.43
1:G:2622:TYR:O	1:G:2627:GLY:N	2.51	0.43
1:J:417:ARG:HD3	1:J:420:ARG:HH21	1.82	0.43
1:J:1629:SER:HA	1:J:1640:ASP:HA	2.00	0.43
1:J:3801:CYS:HB3	1:J:3837:THR:HG22	2.00	0.43
1:A:3786:LYS:HE2	1:A:3786:LYS:HB3	1.86	0.43
1:A:3801:CYS:HB3	1:A:3837:THR:HG22	2.00	0.43
1:D:176:ARG:N	1:D:179:ASP:OD2	2.52	0.43
1:D:1945:TYR:O	1:D:1949:MET:HB2	2.19	0.43
1:D:3596:ARG:NH1	1:D:3817:GLY:O	2.51	0.43
1:D:4792:LYS:NZ	1:D:4838:ASP:OD2	2.34	0.43
1:G:452:VAL:O	1:G:456:LEU:HB2	2.17	0.43
2:H:7:ILE:HD11	2:H:73:LYS:HB2	1.99	0.43
1:J:34:LYS:O	1:J:52:THR:OG1	2.32	0.43
1:J:195:SER:OG	1:J:196:TYR:N	2.50	0.43
1:J:3977:LYS:HB2	1:J:4095:ILE:HD11	2.00	0.43
1:J:4050:HIS:HD2	1:J:4068:LEU:HD11	1.83	0.43
1:A:655:MET:SD	1:A:1610:ARG:HD2	2.59	0.43
1:A:811:PHE:HB3	1:A:814:LEU:HD22	1.99	0.43
1:A:1183:LEU:HB3	1:A:1187:GLY:HA2	2.00	0.43
1:A:1629:SER:HA	1:A:1640:ASP:HA	2.00	0.43
1:A:2548:SER:O	1:A:2552:THR:N	2.51	0.43
1:A:3602:ALA:HA	1:A:3605:ARG:HB3	2.00	0.43
1:D:652:VAL:HG13	1:D:692:HIS:CE1	2.53	0.43
1:D:725:TYR:HD1	1:D:732:LEU:HB3	1.83	0.43
1:D:1129:GLY:HA3	1:D:1145:TRP:HB3	2.00	0.43
1:D:4873:GLU:CB	1:G:4875:ARG:HH12	2.17	0.43
1:G:170:SER:OG	1:G:171:GLU:N	2.50	0.43
1:G:836:HIS:HB2	1:G:839:GLU:HG2	2.00	0.43
1:G:1629:SER:HA	1:G:1640:ASP:HA	2.00	0.43
1:G:1944:ARG:HH11	1:G:2024:LEU:HD11	1.83	0.43
1:G:1945:TYR:O	1:G:1949:MET:HB2	2.19	0.43
1:G:3596:ARG:NH1	1:G:3817:GLY:O	2.51	0.43
1:J:811:PHE:HB3	1:J:814:LEU:HD22	1.99	0.43

Continued on next page...

Continued from previous page...

Atom-1	Atom-2	Interatomic distance (Å)	Clash overlap (Å)
1:J:3761:LYS:NZ	1:J:3839:ASP:OD2	2.44	0.43
1:A:847:THR:HG21	1:A:1215:MET:H	1.81	0.43
1:A:1053:ALA:O	1:A:1056:THR:OG1	2.29	0.43
1:A:4015:LEU:HD23	1:A:4015:LEU:HA	1.79	0.43
1:D:836:HIS:HB2	1:D:839:GLU:HG2	2.00	0.43
1:D:869:THR:HG22	1:D:1002:ASN:HD21	1.83	0.43
1:D:1944:ARG:HH11	1:D:2024:LEU:HD11	1.83	0.43
1:D:3797:LEU:HD22	1:D:3836:PHE:HZ	1.83	0.43
1:D:4050:HIS:HD2	1:D:4068:LEU:HD11	1.83	0.43
1:G:655:MET:SD	1:G:1610:ARG:HD2	2.59	0.43
1:G:1261:VAL:HG22	1:G:1594:VAL:HG23	2.01	0.43
1:G:1685:LEU:O	1:G:1689:ILE:HG12	2.18	0.43
1:G:3925:ILE:HG23	1:G:3933:GLN:HG2	2.00	0.43
1:J:1129:GLY:HA3	1:J:1145:TRP:HB3	2.00	0.43
1:J:2463:PRO:O	1:J:2520:TYR:OH	2.32	0.43
1:A:836:HIS:HB2	1:A:839:GLU:HG2	2.00	0.43
1:A:1945:TYR:O	1:A:1949:MET:HB2	2.19	0.43
1:A:3925:ILE:HG23	1:A:3933:GLN:HG2	2.00	0.43
2:B:27:THR:HA	2:B:38:SER:HA	2.00	0.43
1:D:308:LEU:HD21	1:D:370:LEU:HD12	2.01	0.43
1:D:527:LYS:NZ	1:D:566:GLU:OE2	2.45	0.43
1:D:655:MET:SD	1:D:1610:ARG:HD2	2.59	0.43
1:D:1057:LEU:HB3	1:D:1062:TYR:HB2	1.98	0.43
1:D:1629:SER:HA	1:D:1640:ASP:HA	2.00	0.43
1:G:308:LEU:HD21	1:G:370:LEU:HD12	2.01	0.43
1:G:1129:GLY:HA3	1:G:1145:TRP:HB3	2.00	0.43
1:G:1183:LEU:HB3	1:G:1187:GLY:HA2	2.00	0.43
1:G:2548:SER:O	1:G:2552:THR:N	2.51	0.43
1:J:176:ARG:N	1:J:179:ASP:OD2	2.52	0.43
1:J:655:MET:SD	1:J:1610:ARG:HD2	2.59	0.43
1:J:1105:PHE:CE2	1:J:1115:VAL:HG21	2.53	0.43
1:J:1183:LEU:HB3	1:J:1187:GLY:HA2	2.00	0.43
1:J:3797:LEU:HD22	1:J:3836:PHE:HZ	1.83	0.43
1:J:4600:ILE:HD12	1:J:4600:ILE:HA	1.89	0.43
1:A:1714:TYR:CZ	1:A:1761:MET:HB3	2.54	0.43
1:A:2161:ASN:OD1	1:A:2164:ARG:NH2	2.41	0.43
2:B:8:SER:O	2:B:71:ARG:N	2.48	0.43
1:D:281:ARG:NH1	1:D:346:VAL:O	2.52	0.43
1:D:1261:VAL:HG22	1:D:1594:VAL:HG23	2.01	0.43
1:G:176:ARG:N	1:G:179:ASP:OD2	2.52	0.43
1:G:1105:PHE:CE2	1:G:1115:VAL:HG21	2.53	0.43

Continued on next page...

Continued from previous page...

Atom-1	Atom-2	Interatomic distance (Å)	Clash overlap (Å)
1:G:4010:ASN:OD1	1:G:4010:ASN:N	2.49	0.43
1:J:796:ALA:HB3	1:J:798:ILE:HG13	2.01	0.43
1:J:869:THR:HG22	1:J:1002:ASN:HD21	1.83	0.43
1:J:1261:VAL:HG22	1:J:1594:VAL:HG23	2.01	0.43
1:J:4618:ILE:HD12	1:J:4667:ILE:HD12	2.01	0.43
1:A:235:ARG:NE	1:A:268:SER:O	2.49	0.43
1:A:700:THR:OG1	1:A:787:LEU:N	2.41	0.43
1:A:842:GLN:NE2	1:A:849:ASP:HB2	2.34	0.43
1:A:4857:VAL:CG1	1:D:4863:ILE:HG21	2.49	0.43
2:B:37:ASP:OD1	2:B:38:SER:N	2.52	0.43
1:D:796:ALA:HB3	1:D:798:ILE:HG13	2.01	0.43
1:D:4925:TYR:CZ	1:D:4929:LYS:HD2	2.53	0.43
1:G:725:TYR:HD1	1:G:732:LEU:HB3	1.83	0.43
1:G:4097:PHE:CD2	1:G:4152:GLU:CG	2.93	0.43
1:G:4147:GLU:OE1	1:G:4937:GLN:NE2	2.50	0.43
1:J:1685:LEU:O	1:J:1689:ILE:HG12	2.18	0.43
1:A:417:ARG:HD3	1:A:420:ARG:HH21	1.82	0.43
1:A:652:VAL:HG13	1:A:692:HIS:CE1	2.53	0.43
1:A:2622:TYR:O	1:A:2627:GLY:N	2.51	0.43
1:D:3801:CYS:HB3	1:D:3837:THR:HG22	2.00	0.43
1:G:3620:LEU:HD13	1:G:3620:LEU:HA	1.92	0.43
1:G:3777:LYS:HE3	1:G:3777:LYS:HB2	1.90	0.43
1:G:3797:LEU:HD22	1:G:3836:PHE:HZ	1.83	0.43
1:G:4018:PHE:CE2	1:G:4095:ILE:HG22	2.54	0.43
1:G:4922:PHE:HE2	1:G:4941:VAL:HG11	1.84	0.43
1:A:3919:ASN:O	1:A:3922:THR:OG1	2.29	0.43
1:D:1714:TYR:CZ	1:D:1761:MET:HB3	2.54	0.43
1:D:2488:LEU:HA	1:D:2488:LEU:HD23	1.84	0.43
1:D:4018:PHE:CE2	1:D:4095:ILE:HG22	2.53	0.43
1:G:796:ALA:HB3	1:G:798:ILE:HG13	2.01	0.43
1:G:1811:GLY:HA3	1:G:1816:PHE:HB2	2.01	0.43
1:G:3801:CYS:HB3	1:G:3837:THR:HG22	2.00	0.43
1:J:246:THR:OG1	1:J:247:VAL:N	2.51	0.43
1:J:811:PHE:HZ	1:J:823:TYR:HB2	1.83	0.43
1:J:2719:GLU:HG2	1:J:2722:ILE:HD12	2.01	0.43
1:J:3925:ILE:HG23	1:J:3933:GLN:HG2	2.00	0.43
1:A:176:ARG:N	1:A:179:ASP:OD2	2.52	0.43
1:D:1811:GLY:HA3	1:D:1816:PHE:HB2	2.01	0.43
1:D:2719:GLU:HG2	1:D:2722:ILE:HD12	2.01	0.43
1:D:4766:LYS:O	1:D:4770:LEU:HG	2.19	0.43
2:E:27:THR:HA	2:E:38:SER:HA	2.00	0.43

Continued on next page...

Continued from previous page...

Atom-1	Atom-2	Interatomic distance (Å)	Clash overlap (Å)
1:G:4811:LEU:HD23	1:J:4519:LEU:CD2	2.34	0.43
1:J:652:VAL:HG13	1:J:692:HIS:CE1	2.53	0.43
1:J:3596:ARG:NH1	1:J:3817:GLY:O	2.51	0.43
1:A:869:THR:HG22	1:A:1002:ASN:HD21	1.83	0.42
1:A:4618:ILE:HD12	1:A:4667:ILE:HD12	2.01	0.42
1:A:4811:LEU:HD23	1:D:4519:LEU:CD2	2.34	0.42
1:D:43:GLY:HA2	1:D:454:LEU:HG	2.02	0.42
1:G:281:ARG:NH1	1:G:346:VAL:O	2.52	0.42
1:G:842:GLN:NE2	1:G:849:ASP:HB2	2.34	0.42
1:G:2719:GLU:HG2	1:G:2722:ILE:HD12	2.01	0.42
1:J:281:ARG:NH1	1:J:346:VAL:O	2.52	0.42
1:J:1945:TYR:O	1:J:1949:MET:HB2	2.19	0.42
1:J:4766:LYS:O	1:J:4770:LEU:HG	2.19	0.42
1:A:1944:ARG:HH11	1:A:2024:LEU:HD11	1.84	0.42
1:A:2719:GLU:HG2	1:A:2722:ILE:HD12	2.01	0.42
1:A:3922:THR:HG22	1:A:3982:MET:HA	2.01	0.42
1:G:246:THR:OG1	1:G:247:VAL:N	2.51	0.42
1:G:3893:TYR:HD1	1:G:3893:TYR:HA	1.73	0.42
1:J:289:ILE:HG23	1:J:295:PHE:CE2	2.54	0.42
1:J:725:TYR:HD1	1:J:732:LEU:HB3	1.83	0.42
1:J:2622:TYR:O	1:J:2627:GLY:N	2.51	0.42
1:D:1228:THR:HA	1:D:1232:LEU:HD12	2.01	0.42
1:D:3777:LYS:HE3	1:D:3777:LYS:HB2	1.90	0.42
1:G:289:ILE:HG23	1:G:295:PHE:CE2	2.54	0.42
1:G:869:THR:HG22	1:G:1002:ASN:HD21	1.83	0.42
1:G:1228:THR:HA	1:G:1232:LEU:HD12	2.01	0.42
1:G:1714:TYR:CZ	1:G:1761:MET:HB3	2.54	0.42
1:G:4061:GLN:O	1:G:4064:THR:OG1	2.24	0.42
2:H:27:THR:HA	2:H:38:SER:HA	2.00	0.42
1:J:170:SER:OG	1:J:171:GLU:N	2.50	0.42
1:J:1944:ARG:HH11	1:J:2024:LEU:HD11	1.83	0.42
1:J:3922:THR:HG22	1:J:3982:MET:HA	2.01	0.42
1:J:4922:PHE:HE2	1:J:4941:VAL:HG11	1.84	0.42
2:K:37:ASP:OD1	2:K:38:SER:N	2.52	0.42
1:A:143:LEU:HD11	1:D:2427:LEU:CD1	2.47	0.42
1:A:281:ARG:NH1	1:A:346:VAL:O	2.52	0.42
1:A:811:PHE:HZ	1:A:823:TYR:HB2	1.83	0.42
1:A:4873:GLU:CB	1:D:4875:ARG:HH12	2.17	0.42
1:D:811:PHE:HZ	1:D:823:TYR:HB2	1.83	0.42
1:D:4618:ILE:HD12	1:D:4667:ILE:HD12	2.01	0.42
1:D:4922:PHE:HE2	1:D:4941:VAL:HG11	1.84	0.42

Continued on next page...

Continued from previous page...

Atom-1	Atom-2	Interatomic distance (Å)	Clash overlap (Å)
1:G:43:GLY:HA2	1:G:454:LEU:HG	2.02	0.42
1:G:652:VAL:HG13	1:G:692:HIS:CE1	2.53	0.42
1:G:4050:HIS:HD2	1:G:4068:LEU:HD11	1.83	0.42
1:J:308:LEU:HD21	1:J:370:LEU:HD12	2.01	0.42
1:A:249:SER:OG	1:A:252:HIS:NE2	2.49	0.42
1:A:725:TYR:HD1	1:A:732:LEU:HB3	1.83	0.42
1:A:848:ARG:HD2	1:A:1603:PHE:CE2	2.55	0.42
1:A:1685:LEU:O	1:A:1689:ILE:HG12	2.18	0.42
1:A:1994:ARG:HA	3:C:113:LEU:HD12	2.01	0.42
1:A:4922:PHE:HE2	1:A:4941:VAL:HG11	1.84	0.42
1:D:1994:ARG:HA	3:F:113:LEU:HD12	2.01	0.42
1:G:811:PHE:HZ	1:G:823:TYR:HB2	1.83	0.42
1:G:2024:LEU:HB3	1:G:2025:THR:H	1.74	0.42
1:G:4018:PHE:CE2	1:G:4095:ILE:CG2	3.03	0.42
1:J:64:ILE:H	1:J:64:ILE:HG13	1.69	0.42
1:J:1714:TYR:CZ	1:J:1761:MET:HB3	2.54	0.42
1:J:2390:MET:H	1:J:2390:MET:HG3	1.65	0.42
1:A:308:LEU:HD21	1:A:370:LEU:HD12	2.01	0.42
1:A:796:ALA:HB3	1:A:798:ILE:HG13	2.01	0.42
1:A:1261:VAL:HG22	1:A:1594:VAL:HG23	2.01	0.42
1:A:3797:LEU:HD22	1:A:3836:PHE:HZ	1.83	0.42
1:A:4140:MET:HG2	1:A:4146:ILE:HG12	2.02	0.42
1:D:848:ARG:HD2	1:D:1603:PHE:CE2	2.55	0.42
1:G:848:ARG:HD2	1:G:1603:PHE:CE2	2.55	0.42
1:J:43:GLY:HA2	1:J:454:LEU:HG	2.02	0.42
1:J:848:ARG:HD2	1:J:1603:PHE:CE2	2.55	0.42
1:J:4085:VAL:O	1:J:4089:HIS:CB	2.63	0.42
1:J:4140:MET:HG2	1:J:4146:ILE:HG12	2.02	0.42
1:J:4792:LYS:NZ	1:J:4838:ASP:OD2	2.34	0.42
1:A:1242:ASN:HB2	1:A:1807:ARG:HG2	2.02	0.42
1:D:64:ILE:H	1:D:64:ILE:HG13	1.69	0.42
1:D:2235:MET:O	1:D:2298:ARG:NH1	2.35	0.42
2:E:37:ASP:OD1	2:E:38:SER:N	2.52	0.42
1:G:3794:LEU:HD13	1:G:3844:LEU:HD21	2.01	0.42
1:G:4618:ILE:HD12	1:G:4667:ILE:HD12	2.01	0.42
1:J:842:GLN:NE2	1:J:849:ASP:HB2	2.34	0.42
1:J:4018:PHE:CE2	1:J:4095:ILE:CG2	3.02	0.42
1:J:4738:PHE:HD1	1:J:4738:PHE:HA	1.63	0.42
1:A:1690:GLU:OE2	1:A:1790:LYS:NZ	2.49	0.42
1:A:4766:LYS:O	1:A:4770:LEU:HG	2.19	0.42
1:D:289:ILE:HG23	1:D:295:PHE:CE2	2.54	0.42

Continued on next page...

Continued from previous page...

Atom-1	Atom-2	Interatomic distance (Å)	Clash overlap (Å)
1:D:3760:LEU:HD23	1:D:3760:LEU:HA	1.89	0.42
1:D:3761:LYS:NZ	1:D:3839:ASP:OD2	2.44	0.42
1:G:4766:LYS:O	1:G:4770:LEU:HG	2.19	0.42
1:J:1228:THR:HA	1:J:1232:LEU:HD12	2.01	0.42
2:K:8:SER:O	2:K:71:ARG:N	2.48	0.42
1:A:1001:GLU:HG3	1:A:1035:TYR:HB3	2.02	0.42
1:A:1266:GLU:OE1	1:A:1296:SER:OG	2.37	0.42
1:D:1129:GLY:O	1:D:1147:GLN:N	2.45	0.42
1:D:4518:LEU:HD23	1:D:4738:PHE:HE1	1.70	0.42
1:G:1001:GLU:HG3	1:G:1035:TYR:HB3	2.02	0.42
1:J:1170:GLU:O	1:J:1172:THR:N	2.52	0.42
1:J:1811:GLY:HA3	1:J:1816:PHE:HB2	2.01	0.42
1:J:3956:GLN:HE22	1:J:3976:GLN:HE21	1.68	0.42
1:J:4761:VAL:HG22	1:J:4867:ILE:HD12	2.02	0.42
1:A:1228:THR:HA	1:A:1232:LEU:HD12	2.01	0.42
1:D:35:LEU:HD13	1:D:49:LEU:HD13	2.02	0.42
1:D:1001:GLU:HG3	1:D:1035:TYR:HB3	2.02	0.42
1:D:3794:LEU:HD13	1:D:3844:LEU:HD21	2.01	0.42
1:G:908:ARG:HA	1:G:916:PRO:HD3	2.01	0.42
1:G:3786:LYS:HE2	1:G:3786:LYS:HB3	1.86	0.42
1:G:4770:LEU:HD12	1:J:4753:THR:CG2	2.38	0.42
1:J:3794:LEU:HD13	1:J:3844:LEU:HD21	2.01	0.42
1:J:4147:GLU:OE1	1:J:4937:GLN:NE2	2.50	0.42
1:A:35:LEU:HD13	1:A:49:LEU:HD13	2.02	0.41
1:A:191:TYR:N	1:A:206:ALA:O	2.53	0.41
1:A:530:LEU:HD23	1:A:530:LEU:HA	1.82	0.41
1:A:1091:GLU:OE1	1:A:1248:THR:OG1	2.38	0.41
1:A:1146:HIS:CD2	1:A:1147:GLN:HG3	2.55	0.41
1:A:1170:GLU:O	1:A:1172:THR:N	2.52	0.41
1:A:2398:ASP:O	1:A:2402:ARG:HG2	2.20	0.41
1:D:191:TYR:N	1:D:206:ALA:O	2.53	0.41
1:D:1146:HIS:CD2	1:D:1147:GLN:HG3	2.55	0.41
1:D:1242:ASN:HB2	1:D:1807:ARG:HG2	2.02	0.41
1:D:3922:THR:HG22	1:D:3982:MET:HA	2.01	0.41
1:D:4191:VAL:HG11	1:D:4950:TRP:CH2	2.55	0.41
1:D:4738:PHE:HD1	1:D:4738:PHE:HA	1.63	0.41
1:D:4761:VAL:HG22	1:D:4867:ILE:HD12	2.02	0.41
1:G:630:HIS:CE1	1:G:1671:ARG:HD2	2.55	0.41
1:G:2073:GLU:HG3	1:G:2074:SER:HB3	2.02	0.41
1:G:2304:ARG:NH2	1:G:2402:ARG:HH12	2.18	0.41
1:J:235:ARG:NE	1:J:268:SER:O	2.49	0.41

Continued on next page...

Continued from previous page...

Atom-1	Atom-2	Interatomic distance (Å)	Clash overlap (Å)
1:J:908:ARG:HA	1:J:916:PRO:HD3	2.01	0.41
1:A:289:ILE:HG23	1:A:295:PHE:CE2	2.54	0.41
1:D:2398:ASP:O	1:D:2402:ARG:HG2	2.20	0.41
1:G:4761:VAL:HG22	1:G:4867:ILE:HD12	2.02	0.41
1:J:630:HIS:CE1	1:J:1671:ARG:HD2	2.55	0.41
1:J:1001:GLU:HG3	1:J:1035:TYR:HB3	2.02	0.41
2:K:27:THR:HA	2:K:38:SER:HA	2.00	0.41
1:A:43:GLY:HA2	1:A:454:LEU:HG	2.02	0.41
1:A:630:HIS:CE1	1:A:1671:ARG:HD2	2.55	0.41
1:A:4086:LYS:NZ	1:A:4086:LYS:CB	2.74	0.41
1:D:842:GLN:NE2	1:D:849:ASP:HB2	2.34	0.41
1:D:2126:GLN:HE21	1:D:2142:LEU:HB3	1.86	0.41
1:D:3794:LEU:HD23	1:D:3794:LEU:HA	1.85	0.41
1:G:541:ILE:HG23	1:G:548:CYS:HB3	2.02	0.41
1:G:1091:GLU:OE1	1:G:1248:THR:OG1	2.38	0.41
1:G:2398:ASP:O	1:G:2402:ARG:HG2	2.20	0.41
1:G:3956:GLN:HE22	1:G:3976:GLN:HE21	1.68	0.41
1:J:1242:ASN:HB2	1:J:1807:ARG:HG2	2.02	0.41
1:A:1811:GLY:HA3	1:A:1816:PHE:HB2	2.01	0.41
1:A:1846:ILE:HG12	1:A:1894:LEU:HD23	2.03	0.41
1:A:3794:LEU:HD13	1:A:3844:LEU:HD21	2.01	0.41
1:A:4761:VAL:HG22	1:A:4867:ILE:HD12	2.02	0.41
1:D:3925:ILE:HG23	1:D:3933:GLN:HG2	2.00	0.41
1:G:778:MET:HB3	1:G:1467:VAL:HG13	2.02	0.41
1:G:1846:ILE:HG12	1:G:1894:LEU:HD23	2.03	0.41
1:J:35:LEU:HD13	1:J:49:LEU:HD13	2.02	0.41
1:J:2398:ASP:O	1:J:2402:ARG:HG2	2.20	0.41
1:A:1678:SER:HB2	1:A:1768:PHE:CZ	2.56	0.41
1:A:3956:GLN:HE22	1:A:3976:GLN:HE21	1.68	0.41
1:D:630:HIS:CE1	1:D:1671:ARG:HD2	2.55	0.41
1:D:633:CYS:SG	1:D:1664:VAL:HG11	2.61	0.41
1:D:2304:ARG:NH2	1:D:2402:ARG:HH12	2.18	0.41
3:F:132:ASP:OD1	3:F:136:GLN:N	2.47	0.41
1:G:64:ILE:H	1:G:64:ILE:HG13	1.69	0.41
1:G:3922:THR:HG22	1:G:3982:MET:HA	2.01	0.41
1:J:1678:SER:HB2	1:J:1768:PHE:CZ	2.56	0.41
1:J:1994:ARG:HA	3:L:113:LEU:HD12	2.01	0.41
1:A:4753:THR:CG2	1:J:4770:LEU:HD11	2.06	0.41
1:D:3737:ALA:HA	1:D:3740:MET:HG2	2.02	0.41
1:G:1678:SER:HB2	1:G:1768:PHE:CZ	2.56	0.41
1:J:541:ILE:HG23	1:J:548:CYS:HB3	2.02	0.41

Continued on next page...

Continued from previous page...

Atom-1	Atom-2	Interatomic distance (Å)	Clash overlap (Å)
1:J:633:CYS:SG	1:J:1664:VAL:HG11	2.61	0.41
1:J:695:VAL:N	1:J:725:TYR:O	2.43	0.41
1:J:2073:GLU:HG3	1:J:2074:SER:HB3	2.02	0.41
1:J:2126:GLN:HE21	1:J:2142:LEU:HB3	1.86	0.41
1:J:2235:MET:O	1:J:2298:ARG:NH1	2.35	0.41
1:J:2732:LYS:NZ	1:J:2736:ASP:OD1	2.54	0.41
1:J:4521:TYR:HD1	1:J:4521:TYR:HA	1.73	0.41
1:A:4770:LEU:HD12	1:D:4753:THR:CG2	2.37	0.41
1:D:2073:GLU:HG3	1:D:2074:SER:HB3	2.02	0.41
1:G:2421:ARG:O	1:G:2425:ARG:HG2	2.21	0.41
1:J:778:MET:HB3	1:J:1467:VAL:HG13	2.02	0.41
1:J:1146:HIS:CD2	1:J:1147:GLN:HG3	2.55	0.41
1:J:1705:LEU:HA	1:J:1705:LEU:HD23	1.78	0.41
1:J:2421:ARG:O	1:J:2425:ARG:HG2	2.21	0.41
1:J:3794:LEU:HD23	1:J:3794:LEU:HA	1.85	0.41
3:L:132:ASP:OD1	3:L:136:GLN:N	2.47	0.41
1:A:541:ILE:HG23	1:A:548:CYS:HB3	2.02	0.41
1:A:908:ARG:HA	1:A:916:PRO:HD3	2.01	0.41
1:A:1449:ASP:OD1	1:A:1449:ASP:N	2.54	0.41
1:A:2126:GLN:HE21	1:A:2142:LEU:HB3	1.86	0.41
1:A:2421:ARG:O	1:A:2425:ARG:HG2	2.21	0.41
1:D:2732:LYS:NZ	1:D:2736:ASP:OD1	2.54	0.41
1:G:35:LEU:HD13	1:G:49:LEU:HD13	2.02	0.41
1:G:1146:HIS:CD2	1:G:1147:GLN:HG3	2.55	0.41
1:G:1285:VAL:HG12	1:G:1286:THR:HG23	2.03	0.41
1:J:1285:VAL:HG12	1:J:1286:THR:HG23	2.03	0.41
1:J:3639:ASP:OD1	1:J:3731:ARG:NH1	2.49	0.41
1:A:307:SER:HA	1:A:327:THR:HB	2.03	0.41
1:A:633:CYS:SG	1:A:1664:VAL:HG11	2.61	0.41
1:A:2732:LYS:NZ	1:A:2736:ASP:OD1	2.54	0.41
1:A:3620:LEU:HD13	1:A:3620:LEU:HA	1.92	0.41
1:A:3921:LEU:HD23	1:A:3921:LEU:HA	1.88	0.41
1:A:4115:ARG:HH11	1:A:4115:ARG:HD3	1.74	0.41
1:D:143:LEU:HD21	1:G:2427:LEU:HD13	1.92	0.41
1:D:541:ILE:HG23	1:D:548:CYS:HB3	2.02	0.41
1:D:778:MET:O	1:D:1468:THR:N	2.41	0.41
1:D:1442:TRP:HB2	1:D:1544:PHE:HB2	2.02	0.41
1:D:1640:ASP:OD1	1:D:1640:ASP:N	2.53	0.41
1:D:1842:ILE:HD13	1:D:1842:ILE:HA	1.92	0.41
1:D:4493:LEU:HA	1:D:4496:PHE:HD2	1.86	0.41
1:G:695:VAL:N	1:G:725:TYR:O	2.43	0.41

Continued on next page...

Continued from previous page...

Atom-1	Atom-2	Interatomic distance (Å)	Clash overlap (Å)
1:G:1994:ARG:HA	3:I:113:LEU:HD12	2.01	0.41
1:G:2126:GLN:HE21	1:G:2142:LEU:HB3	1.86	0.41
1:G:3737:ALA:HA	1:G:3740:MET:HG2	2.02	0.41
1:G:4191:VAL:HG11	1:G:4950:TRP:CH2	2.55	0.41
1:G:4493:LEU:HA	1:G:4496:PHE:HD2	1.86	0.41
1:G:4515:ASN:HD21	1:G:4744:LEU:HD23	1.73	0.41
1:G:4770:LEU:HD11	1:J:4753:THR:CG2	2.09	0.41
1:J:249:SER:OG	1:J:252:HIS:NE2	2.49	0.41
1:J:394:HIS:NE2	1:J:396:GLU:OE1	2.54	0.41
1:J:899:GLU:HG2	1:J:971:GLN:HE22	1.86	0.41
1:A:228:LEU:HB3	1:A:289:ILE:HD12	2.03	0.41
1:A:287:SER:HA	1:A:349:MET:HA	2.03	0.41
1:A:728:ASP:HA	1:A:748:LEU:HA	2.03	0.41
1:A:899:GLU:HG2	1:A:971:GLN:HE22	1.86	0.41
1:A:1842:ILE:HD13	1:A:1842:ILE:HA	1.92	0.41
1:A:4493:LEU:HA	1:A:4496:PHE:HD2	1.86	0.41
1:D:899:GLU:HG2	1:D:971:GLN:HE22	1.86	0.41
1:D:908:ARG:HA	1:D:916:PRO:HD3	2.01	0.41
1:D:1267:HIS:CD2	1:D:1293:GLN:HB2	2.52	0.41
1:D:1303:ARG:HB2	1:D:1593:HIS:HB2	2.03	0.41
1:D:2421:ARG:O	1:D:2425:ARG:HG2	2.21	0.41
1:D:3956:GLN:HE22	1:D:3976:GLN:HE21	1.68	0.41
1:G:633:CYS:SG	1:G:1664:VAL:HG11	2.61	0.41
1:G:899:GLU:HG2	1:G:971:GLN:HE22	1.86	0.41
1:G:1242:ASN:HB2	1:G:1807:ARG:HG2	2.02	0.41
1:G:1705:LEU:HA	1:G:1705:LEU:HD23	1.78	0.41
1:G:2060:GLN:NE2	1:G:2092:GLN:O	2.53	0.41
1:G:4140:MET:HG2	1:G:4146:ILE:HG12	2.02	0.41
1:J:191:TYR:N	1:J:206:ALA:O	2.53	0.41
1:J:228:LEU:HB3	1:J:289:ILE:HD12	2.03	0.41
1:J:323:ASP:O	1:J:326:SER:OG	2.35	0.41
1:J:4191:VAL:HG11	1:J:4950:TRP:CH2	2.55	0.41
1:A:2427:LEU:CD1	1:J:143:LEU:HD11	2.47	0.40
1:D:307:SER:HA	1:D:327:THR:HB	2.03	0.40
1:D:394:HIS:NE2	1:D:396:GLU:OE1	2.54	0.40
1:D:1809:PRO:HB2	1:D:1817:LEU:HD22	2.02	0.40
1:D:4087:ARG:HG3	1:D:4088:PHE:CD2	2.56	0.40
3:F:23:ASP:OD1	3:F:23:ASP:N	2.54	0.40
1:J:307:SER:HA	1:J:327:THR:HB	2.03	0.40
1:J:533:LEU:HA	1:J:533:LEU:HD23	1.91	0.40
1:J:1809:PRO:HB2	1:J:1817:LEU:HD22	2.02	0.40

Continued on next page...

Continued from previous page...

Atom-1	Atom-2	Interatomic distance (Å)	Clash overlap (Å)
1:J:3755:MET:O	1:J:3759:THR:HG23	2.21	0.40
1:J:3786:LYS:HB3	1:J:3786:LYS:HE2	1.86	0.40
1:J:4493:LEU:HA	1:J:4496:PHE:HD2	1.86	0.40
1:A:371:TRP:N	1:A:394:HIS:O	2.54	0.40
1:A:778:MET:O	1:A:1468:THR:N	2.41	0.40
1:A:1705:LEU:HD23	1:A:1705:LEU:HA	1.78	0.40
1:A:2124:LEU:HD11	1:A:2168:MET:HB3	2.04	0.40
1:A:3841:PHE:HE1	1:A:3875:THR:HG1	1.70	0.40
1:D:4061:GLN:O	1:D:4064:THR:OG1	2.25	0.40
1:D:4140:MET:HG2	1:D:4146:ILE:HG12	2.02	0.40
1:G:191:TYR:N	1:G:206:ALA:O	2.53	0.40
1:G:1714:TYR:OH	1:G:1759:PRO:O	2.31	0.40
1:G:2732:LYS:NZ	1:G:2736:ASP:OD1	2.54	0.40
1:J:503:ASP:HA	1:J:561:ARG:HH12	1.86	0.40
1:J:1091:GLU:OE1	1:J:1248:THR:OG1	2.38	0.40
1:J:1299:ILE:HG21	1:J:1299:ILE:HD13	1.86	0.40
1:J:1442:TRP:HB2	1:J:1544:PHE:HB2	2.02	0.40
1:J:2488:LEU:HD23	1:J:2488:LEU:HA	1.84	0.40
1:J:2743:ILE:HG23	1:J:2820:HIS:HB3	2.03	0.40
1:J:3847:LEU:HD23	1:J:3855:PHE:CE2	2.57	0.40
1:A:1442:TRP:HB2	1:A:1544:PHE:HB2	2.02	0.40
3:C:132:ASP:OD1	3:C:136:GLN:N	2.47	0.40
1:D:503:ASP:HA	1:D:561:ARG:HH12	1.86	0.40
1:D:533:LEU:HA	1:D:533:LEU:HD23	1.91	0.40
1:D:1285:VAL:HG12	1:D:1286:THR:HG23	2.03	0.40
1:D:2260:GLU:HG2	1:D:2261:PRO:HD3	2.03	0.40
1:D:4811:LEU:HD23	1:G:4519:LEU:CD2	2.34	0.40
1:G:307:SER:HA	1:G:327:THR:HB	2.03	0.40
1:G:3755:MET:O	1:G:3759:THR:HG23	2.21	0.40
1:J:371:TRP:N	1:J:394:HIS:O	2.54	0.40
1:J:1258:PHE:HB3	1:J:1303:ARG:NH1	2.36	0.40
1:J:1266:GLU:OE1	1:J:1296:SER:OG	2.37	0.40
1:J:1303:ARG:HB2	1:J:1593:HIS:HB2	2.03	0.40
1:A:120:LEU:HD23	1:A:120:LEU:HA	1.93	0.40
1:A:394:HIS:NE2	1:A:396:GLU:OE1	2.54	0.40
1:A:778:MET:HB3	1:A:1467:VAL:HG13	2.02	0.40
1:A:1809:PRO:HB2	1:A:1817:LEU:HD22	2.02	0.40
1:A:2260:GLU:HG2	1:A:2261:PRO:HD3	2.03	0.40
1:D:530:LEU:HA	1:D:530:LEU:HD23	1.81	0.40
1:D:728:ASP:HA	1:D:748:LEU:HA	2.04	0.40
1:D:1678:SER:HB2	1:D:1768:PHE:CZ	2.56	0.40

Continued on next page...

Continued from previous page...

Atom-1	Atom-2	Interatomic distance (Å)	Clash overlap (Å)
2:E:8:SER:O	2:E:71:ARG:N	2.48	0.40
1:G:228:LEU:HB3	1:G:289:ILE:HD12	2.03	0.40
1:G:1086:ARG:HH22	1:G:1254:ARG:HB2	1.87	0.40
1:G:1258:PHE:HB3	1:G:1303:ARG:NH1	2.36	0.40
1:G:1442:TRP:HB2	1:G:1544:PHE:HB2	2.02	0.40
1:G:4792:LYS:NZ	1:G:4838:ASP:OD2	2.34	0.40
1:J:35:LEU:H	1:J:35:LEU:HG	1.66	0.40
1:J:277:LEU:HD13	1:J:289:ILE:HD13	2.03	0.40
1:J:2060:GLN:NE2	1:J:2092:GLN:O	2.53	0.40
1:J:3737:ALA:HA	1:J:3740:MET:HG2	2.02	0.40
1:A:3737:ALA:HA	1:A:3740:MET:HG2	2.02	0.40
1:D:1086:ARG:HH22	1:D:1254:ARG:HB2	1.87	0.40
1:D:2124:LEU:HD11	1:D:2168:MET:HB3	2.04	0.40
1:D:2743:ILE:HG23	1:D:2820:HIS:HB3	2.03	0.40
1:D:3755:MET:O	1:D:3759:THR:HG23	2.21	0.40
1:G:1632:ILE:HD11	1:G:1637:ARG:HG2	2.04	0.40
1:G:3665:LEU:HD12	1:G:3665:LEU:HA	1.94	0.40
1:G:4732:LEU:HD23	1:G:4732:LEU:HA	1.94	0.40
1:J:1748:LEU:O	1:J:1750:GLY:N	2.55	0.40
1:J:2260:GLU:HG2	1:J:2261:PRO:HD3	2.03	0.40
1:J:2857:LYS:HE3	1:J:2861:LEU:HD21	2.04	0.40
1:J:3983:LEU:HG	1:J:4102:LEU:HD11	2.03	0.40
1:J:4086:LYS:C	1:J:4088:PHE:H	2.24	0.40
3:L:23:ASP:OD1	3:L:23:ASP:N	2.54	0.40

There are no symmetry-related clashes.

5.3 Torsion angles [i](#)

5.3.1 Protein backbone [i](#)

In the following table, the Percentiles column shows the percent Ramachandran outliers of the chain as a percentile score with respect to all PDB entries followed by that with respect to all EM entries.

The Analysed column shows the number of residues for which the backbone conformation was analysed, and the total number of residues.

Mol	Chain	Analysed	Favoured	Allowed	Outliers	Percentiles
1	A	3389/4968 (68%)	3012 (89%)	360 (11%)	17 (0%)	29 68

Continued on next page...

Continued from previous page...

Mol	Chain	Analysed	Favoured	Allowed	Outliers	Percentiles	
1	D	3389/4968 (68%)	3013 (89%)	359 (11%)	17 (0%)	29	68
1	G	3389/4968 (68%)	3015 (89%)	356 (10%)	18 (0%)	29	68
1	J	3389/4968 (68%)	3012 (89%)	360 (11%)	17 (0%)	29	68
2	B	105/108 (97%)	96 (91%)	9 (9%)	0	100	100
2	E	105/108 (97%)	96 (91%)	9 (9%)	0	100	100
2	H	105/108 (97%)	96 (91%)	9 (9%)	0	100	100
2	K	105/108 (97%)	96 (91%)	9 (9%)	0	100	100
3	C	132/149 (89%)	119 (90%)	12 (9%)	1 (1%)	19	59
3	F	132/149 (89%)	119 (90%)	12 (9%)	1 (1%)	19	59
3	I	132/149 (89%)	118 (89%)	13 (10%)	1 (1%)	19	59
3	L	132/149 (89%)	119 (90%)	12 (9%)	1 (1%)	19	59
All	All	14504/20900 (69%)	12911 (89%)	1520 (10%)	73 (0%)	32	68

All (73) Ramachandran outliers are listed below:

Mol	Chain	Res	Type
1	A	4916	LEU
1	D	4916	LEU
1	G	4916	LEU
1	J	4916	LEU
1	A	1580	PRO
1	A	1770	SER
3	C	130	ASP
1	D	1580	PRO
1	D	1770	SER
3	F	130	ASP
1	G	1580	PRO
1	G	1770	SER
3	I	130	ASP
1	J	1580	PRO
1	J	1770	SER
3	L	130	ASP
1	A	4071	ALA
1	A	4740	PHE
1	A	4915	ASN
1	D	853	PRO
1	D	4071	ALA
1	D	4740	PHE

Continued on next page...

Continued from previous page...

Mol	Chain	Res	Type
1	D	4915	ASN
1	G	4071	ALA
1	G	4740	PHE
1	G	4915	ASN
1	J	4071	ALA
1	J	4740	PHE
1	J	4915	ASN
1	A	853	PRO
1	A	1581	GLN
1	A	3801	CYS
1	A	3802	SER
1	A	4164	PRO
1	D	1581	GLN
1	D	3801	CYS
1	D	3802	SER
1	D	4164	PRO
1	G	853	PRO
1	G	1581	GLN
1	G	3801	CYS
1	G	3802	SER
1	G	4164	PRO
1	J	853	PRO
1	J	1581	GLN
1	J	3801	CYS
1	J	3802	SER
1	J	4164	PRO
1	A	1298	ASP
1	D	1298	ASP
1	G	1298	ASP
1	G	4087	ARG
1	J	1298	ASP
1	A	1535	PRO
1	A	4163	LYS
1	D	1535	PRO
1	D	4163	LYS
1	G	1535	PRO
1	G	4163	LYS
1	J	1535	PRO
1	J	4163	LYS
1	A	1848	PRO
1	D	1848	PRO
1	G	1848	PRO

Continued on next page...

Continued from previous page...

Mol	Chain	Res	Type
1	J	1848	PRO
1	A	1769	VAL
1	D	1769	VAL
1	G	1769	VAL
1	J	1769	VAL
1	A	828	PRO
1	D	828	PRO
1	G	828	PRO
1	J	828	PRO

5.3.2 Protein sidechains [i](#)

In the following table, the Percentiles column shows the percent sidechain outliers of the chain as a percentile score with respect to all PDB entries followed by that with respect to all EM entries.

The Analysed column shows the number of residues for which the sidechain conformation was analysed, and the total number of residues.

Mol	Chain	Analysed	Rotameric	Outliers	Percentiles	
1	A	2704/4355 (62%)	2667 (99%)	37 (1%)	67	85
1	D	2704/4355 (62%)	2666 (99%)	38 (1%)	67	85
1	G	2704/4355 (62%)	2666 (99%)	38 (1%)	67	85
1	J	2704/4355 (62%)	2666 (99%)	38 (1%)	67	85
2	B	88/89 (99%)	84 (96%)	4 (4%)	27	62
2	E	88/89 (99%)	84 (96%)	4 (4%)	27	62
2	H	88/89 (99%)	84 (96%)	4 (4%)	27	62
2	K	88/89 (99%)	84 (96%)	4 (4%)	27	62
3	C	119/127 (94%)	118 (99%)	1 (1%)	81	91
3	F	119/127 (94%)	118 (99%)	1 (1%)	81	91
3	I	119/127 (94%)	118 (99%)	1 (1%)	81	91
3	L	119/127 (94%)	118 (99%)	1 (1%)	81	91
All	All	11644/18284 (64%)	11473 (98%)	171 (2%)	66	84

All (171) residues with a non-rotameric sidechain are listed below:

Mol	Chain	Res	Type
1	A	44	ASN

Continued on next page...

Continued from previous page...

Mol	Chain	Res	Type
1	A	57	ASN
1	A	439	LYS
1	A	487	ASN
1	A	531	ASN
1	A	628	ASN
1	A	646	THR
1	A	658	ASN
1	A	728	ASP
1	A	841	LYS
1	A	925	PRO
1	A	990	PRO
1	A	1042	THR
1	A	1054	VAL
1	A	1089	ARG
1	A	1760	ARG
1	A	1761	MET
1	A	2196	ASN
1	A	2199	ARG
1	A	2211	ASN
1	A	2304	ARG
1	A	2328	ARG
1	A	3906	ASN
1	A	4087	ARG
1	A	4094	ASP
1	A	4095	ILE
1	A	4136	ARG
1	A	4171	ARG
1	A	4179	ASN
1	A	4499	ASN
1	A	4521	TYR
1	A	4586	PHE
1	A	4652	ARG
1	A	4738	PHE
1	A	4754	LEU
1	A	4823	ARG
1	A	4863	ILE
2	B	13	ARG
2	B	27	THR
2	B	41	ASP
2	B	42	ARG
3	C	116	LYS
1	D	44	ASN

Continued on next page...

Continued from previous page...

Mol	Chain	Res	Type
1	D	57	ASN
1	D	439	LYS
1	D	487	ASN
1	D	531	ASN
1	D	628	ASN
1	D	646	THR
1	D	658	ASN
1	D	728	ASP
1	D	841	LYS
1	D	925	PRO
1	D	990	PRO
1	D	1042	THR
1	D	1054	VAL
1	D	1089	ARG
1	D	1760	ARG
1	D	1761	MET
1	D	2196	ASN
1	D	2199	ARG
1	D	2211	ASN
1	D	2304	ARG
1	D	2328	ARG
1	D	2420	ILE
1	D	3906	ASN
1	D	4087	ARG
1	D	4094	ASP
1	D	4095	ILE
1	D	4136	ARG
1	D	4171	ARG
1	D	4179	ASN
1	D	4499	ASN
1	D	4521	TYR
1	D	4586	PHE
1	D	4652	ARG
1	D	4738	PHE
1	D	4754	LEU
1	D	4823	ARG
1	D	4863	ILE
2	E	13	ARG
2	E	27	THR
2	E	41	ASP
2	E	42	ARG
3	F	116	LYS

Continued on next page...

Continued from previous page...

Mol	Chain	Res	Type
1	G	44	ASN
1	G	57	ASN
1	G	439	LYS
1	G	487	ASN
1	G	531	ASN
1	G	628	ASN
1	G	646	THR
1	G	658	ASN
1	G	728	ASP
1	G	841	LYS
1	G	925	PRO
1	G	950	VAL
1	G	990	PRO
1	G	1042	THR
1	G	1054	VAL
1	G	1089	ARG
1	G	1760	ARG
1	G	1761	MET
1	G	2196	ASN
1	G	2199	ARG
1	G	2211	ASN
1	G	2304	ARG
1	G	2328	ARG
1	G	3906	ASN
1	G	4087	ARG
1	G	4094	ASP
1	G	4095	ILE
1	G	4136	ARG
1	G	4171	ARG
1	G	4179	ASN
1	G	4499	ASN
1	G	4521	TYR
1	G	4586	PHE
1	G	4652	ARG
1	G	4738	PHE
1	G	4754	LEU
1	G	4823	ARG
1	G	4863	ILE
2	H	13	ARG
2	H	27	THR
2	H	41	ASP
2	H	42	ARG

Continued on next page...

Continued from previous page...

Mol	Chain	Res	Type
3	I	116	LYS
1	J	44	ASN
1	J	57	ASN
1	J	439	LYS
1	J	487	ASN
1	J	531	ASN
1	J	628	ASN
1	J	646	THR
1	J	658	ASN
1	J	728	ASP
1	J	841	LYS
1	J	925	PRO
1	J	950	VAL
1	J	990	PRO
1	J	1042	THR
1	J	1089	ARG
1	J	1760	ARG
1	J	1761	MET
1	J	2196	ASN
1	J	2199	ARG
1	J	2211	ASN
1	J	2304	ARG
1	J	2328	ARG
1	J	3906	ASN
1	J	4087	ARG
1	J	4088	PHE
1	J	4094	ASP
1	J	4095	ILE
1	J	4136	ARG
1	J	4171	ARG
1	J	4179	ASN
1	J	4499	ASN
1	J	4521	TYR
1	J	4586	PHE
1	J	4652	ARG
1	J	4738	PHE
1	J	4754	LEU
1	J	4823	ARG
1	J	4863	ILE
2	K	13	ARG
2	K	27	THR
2	K	41	ASP

Continued on next page...

Continued from previous page...

Mol	Chain	Res	Type
2	K	42	ARG
3	L	116	LYS

Sometimes sidechains can be flipped to improve hydrogen bonding and reduce clashes. All (186) such sidechains are listed below:

Mol	Chain	Res	Type
1	A	44	ASN
1	A	57	ASN
1	A	117	HIS
1	A	123	HIS
1	A	150	GLN
1	A	193	HIS
1	A	293	GLN
1	A	394	HIS
1	A	398	HIS
1	A	486	GLN
1	A	487	ASN
1	A	531	ASN
1	A	544	ASN
1	A	593	HIS
1	A	628	ASN
1	A	630	HIS
1	A	651	HIS
1	A	836	HIS
1	A	888	ASN
1	A	1216	ASN
1	A	1267	HIS
1	A	1294	ASN
1	A	1656	HIS
1	A	1679	HIS
1	A	1918	GLN
1	A	2159	HIS
1	A	2196	ASN
1	A	2211	ASN
1	A	2317	ASN
1	A	2755	GLN
1	A	3667	GLN
1	A	3904	GLN
1	A	3956	GLN
1	A	3965	GLN
1	A	4050	HIS
1	A	4179	ASN

Continued on next page...

Continued from previous page...

Mol	Chain	Res	Type
1	A	4490	GLN
1	A	4494	ASN
1	A	4499	ASN
1	A	4502	ASN
1	A	4515	ASN
1	A	4621	GLN
1	A	4737	ASN
2	B	87	HIS
3	C	50	GLN
3	C	54	ASN
1	D	44	ASN
1	D	57	ASN
1	D	117	HIS
1	D	123	HIS
1	D	150	GLN
1	D	193	HIS
1	D	293	GLN
1	D	394	HIS
1	D	398	HIS
1	D	486	GLN
1	D	487	ASN
1	D	531	ASN
1	D	544	ASN
1	D	593	HIS
1	D	628	ASN
1	D	630	HIS
1	D	651	HIS
1	D	836	HIS
1	D	888	ASN
1	D	1216	ASN
1	D	1267	HIS
1	D	1294	ASN
1	D	1656	HIS
1	D	1679	HIS
1	D	1918	GLN
1	D	2159	HIS
1	D	2196	ASN
1	D	2211	ASN
1	D	2317	ASN
1	D	2755	GLN
1	D	3667	GLN
1	D	3904	GLN

Continued on next page...

Continued from previous page...

Mol	Chain	Res	Type
1	D	3956	GLN
1	D	3965	GLN
1	D	4050	HIS
1	D	4179	ASN
1	D	4490	GLN
1	D	4494	ASN
1	D	4499	ASN
1	D	4502	ASN
1	D	4515	ASN
1	D	4621	GLN
1	D	4737	ASN
2	E	87	HIS
3	F	50	GLN
3	F	54	ASN
1	G	44	ASN
1	G	57	ASN
1	G	117	HIS
1	G	123	HIS
1	G	150	GLN
1	G	193	HIS
1	G	293	GLN
1	G	394	HIS
1	G	398	HIS
1	G	486	GLN
1	G	487	ASN
1	G	531	ASN
1	G	544	ASN
1	G	593	HIS
1	G	628	ASN
1	G	630	HIS
1	G	651	HIS
1	G	836	HIS
1	G	888	ASN
1	G	1216	ASN
1	G	1267	HIS
1	G	1294	ASN
1	G	1656	HIS
1	G	1679	HIS
1	G	1918	GLN
1	G	2159	HIS
1	G	2196	ASN
1	G	2211	ASN

Continued on next page...

Continued from previous page...

Mol	Chain	Res	Type
1	G	2317	ASN
1	G	2755	GLN
1	G	3667	GLN
1	G	3904	GLN
1	G	3956	GLN
1	G	3965	GLN
1	G	4050	HIS
1	G	4179	ASN
1	G	4490	GLN
1	G	4494	ASN
1	G	4499	ASN
1	G	4502	ASN
1	G	4515	ASN
1	G	4621	GLN
1	G	4737	ASN
2	H	87	HIS
3	I	50	GLN
3	I	54	ASN
1	J	44	ASN
1	J	57	ASN
1	J	117	HIS
1	J	123	HIS
1	J	150	GLN
1	J	193	HIS
1	J	293	GLN
1	J	394	HIS
1	J	398	HIS
1	J	486	GLN
1	J	487	ASN
1	J	531	ASN
1	J	544	ASN
1	J	593	HIS
1	J	628	ASN
1	J	630	HIS
1	J	651	HIS
1	J	836	HIS
1	J	888	ASN
1	J	1216	ASN
1	J	1267	HIS
1	J	1294	ASN
1	J	1656	HIS
1	J	1679	HIS

Continued on next page...

Continued from previous page...

Mol	Chain	Res	Type
1	J	1918	GLN
1	J	2159	HIS
1	J	2196	ASN
1	J	2211	ASN
1	J	2317	ASN
1	J	2755	GLN
1	J	3611	ASN
1	J	3667	GLN
1	J	3883	GLN
1	J	3904	GLN
1	J	3956	GLN
1	J	3965	GLN
1	J	4050	HIS
1	J	4179	ASN
1	J	4490	GLN
1	J	4494	ASN
1	J	4499	ASN
1	J	4502	ASN
1	J	4515	ASN
1	J	4621	GLN
1	J	4737	ASN
2	K	87	HIS
3	L	50	GLN
3	L	54	ASN

5.3.3 RNA [i](#)

There are no RNA molecules in this entry.

5.4 Non-standard residues in protein, DNA, RNA chains [i](#)

There are no non-standard protein/DNA/RNA residues in this entry.

5.5 Carbohydrates [i](#)

There are no monosaccharides in this entry.

5.6 Ligand geometry [i](#)

Of 4 ligands modelled in this entry, 4 are monoatomic - leaving 0 for Mogul analysis.

There are no bond length outliers.

There are no bond angle outliers.

There are no chirality outliers.

There are no torsion outliers.

There are no ring outliers.

No monomer is involved in short contacts.

5.7 Other polymers [i](#)

There are no such residues in this entry.

5.8 Polymer linkage issues [i](#)

There are no chain breaks in this entry.

6 Map visualisation [i](#)

This section contains visualisations of the EMDB entry EMD-9833. These allow visual inspection of the internal detail of the map and identification of artifacts.

No raw map or half-maps were deposited for this entry and therefore no images, graphs, etc. pertaining to the raw map can be shown.

6.1 Orthogonal projections [i](#)

6.1.1 Primary map

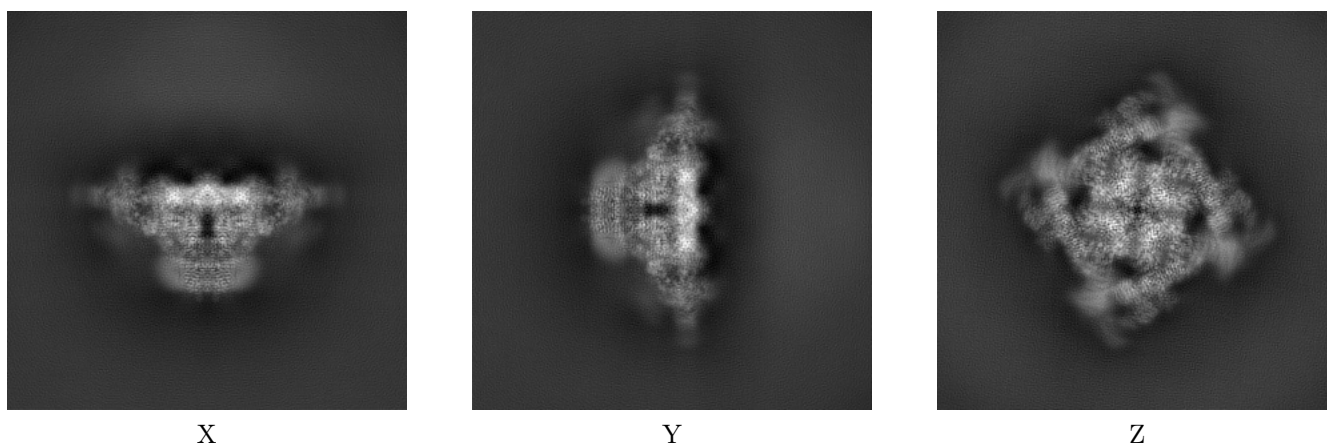

The images above show the map projected in three orthogonal directions.

6.2 Central slices [i](#)

6.2.1 Primary map

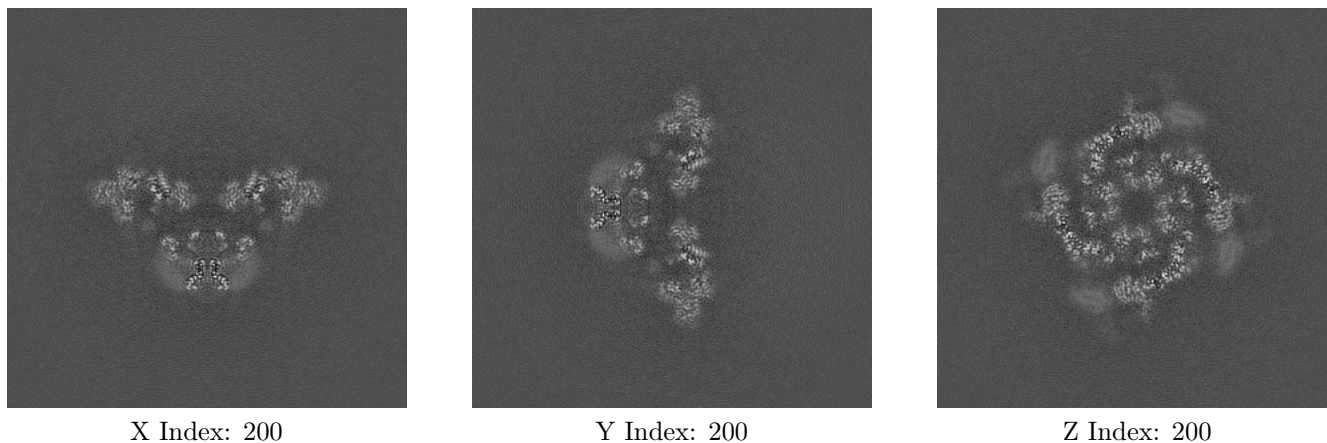

The images above show central slices of the map in three orthogonal directions.

6.3 Largest variance slices [i](#)

6.3.1 Primary map

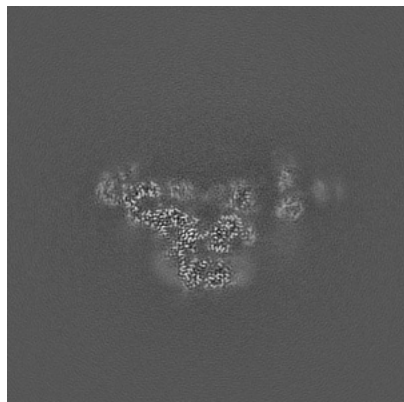

X Index: 214

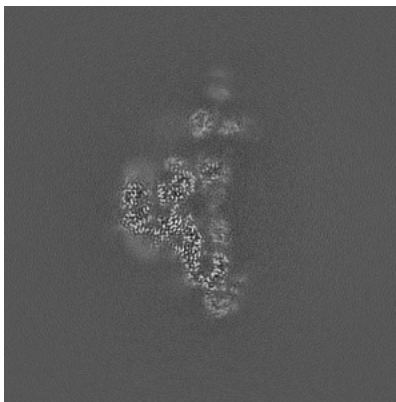

Y Index: 186

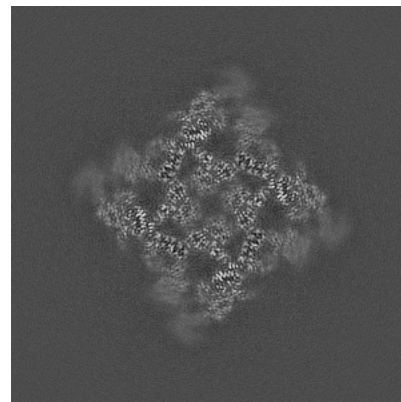

Z Index: 209

The images above show the largest variance slices of the map in three orthogonal directions.

6.4 Orthogonal standard-deviation projections (False-color) [i](#)

6.4.1 Primary map



X

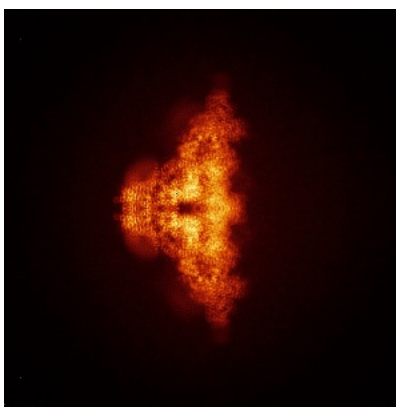

Y

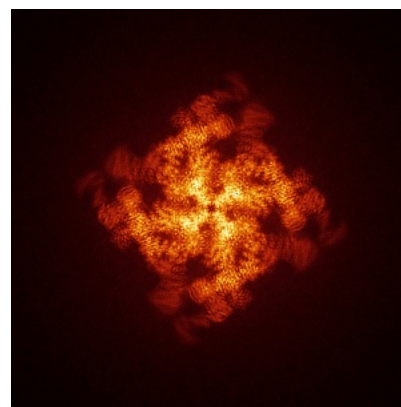

Z

The images above show the map standard deviation projections with false color in three orthogonal directions. Minimum values are shown in green, max in blue, and dark to light orange shades represent small to large values respectively.

6.5 Orthogonal surface views [i](#)

6.5.1 Primary map

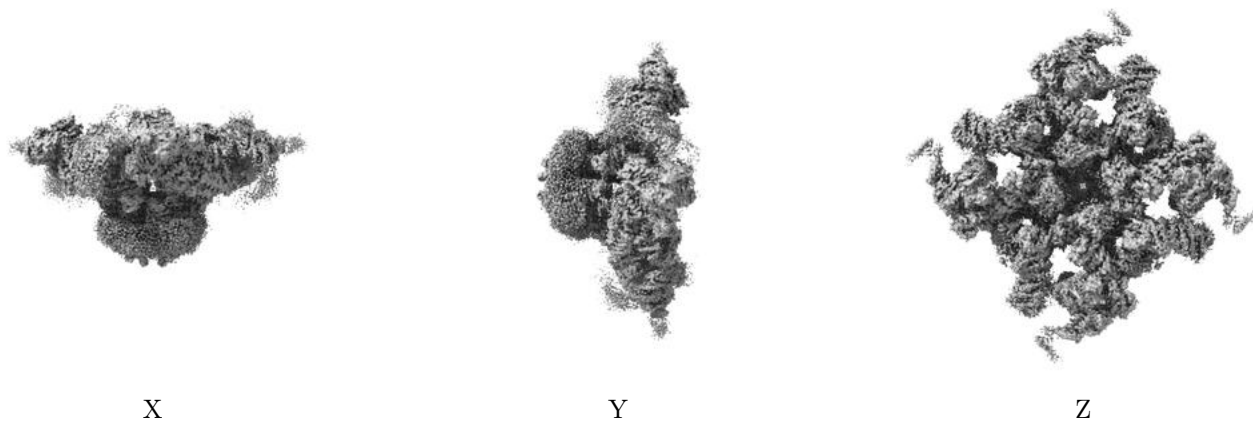

The images above show the 3D surface view of the map at the recommended contour level 0.027. These images, in conjunction with the slice images, may facilitate assessment of whether an appropriate contour level has been provided.

6.6 Mask visualisation [i](#)

This section was not generated. No masks/segmentation were deposited.

7 Map analysis [i](#)

This section contains the results of statistical analysis of the map.

7.1 Map-value distribution [i](#)

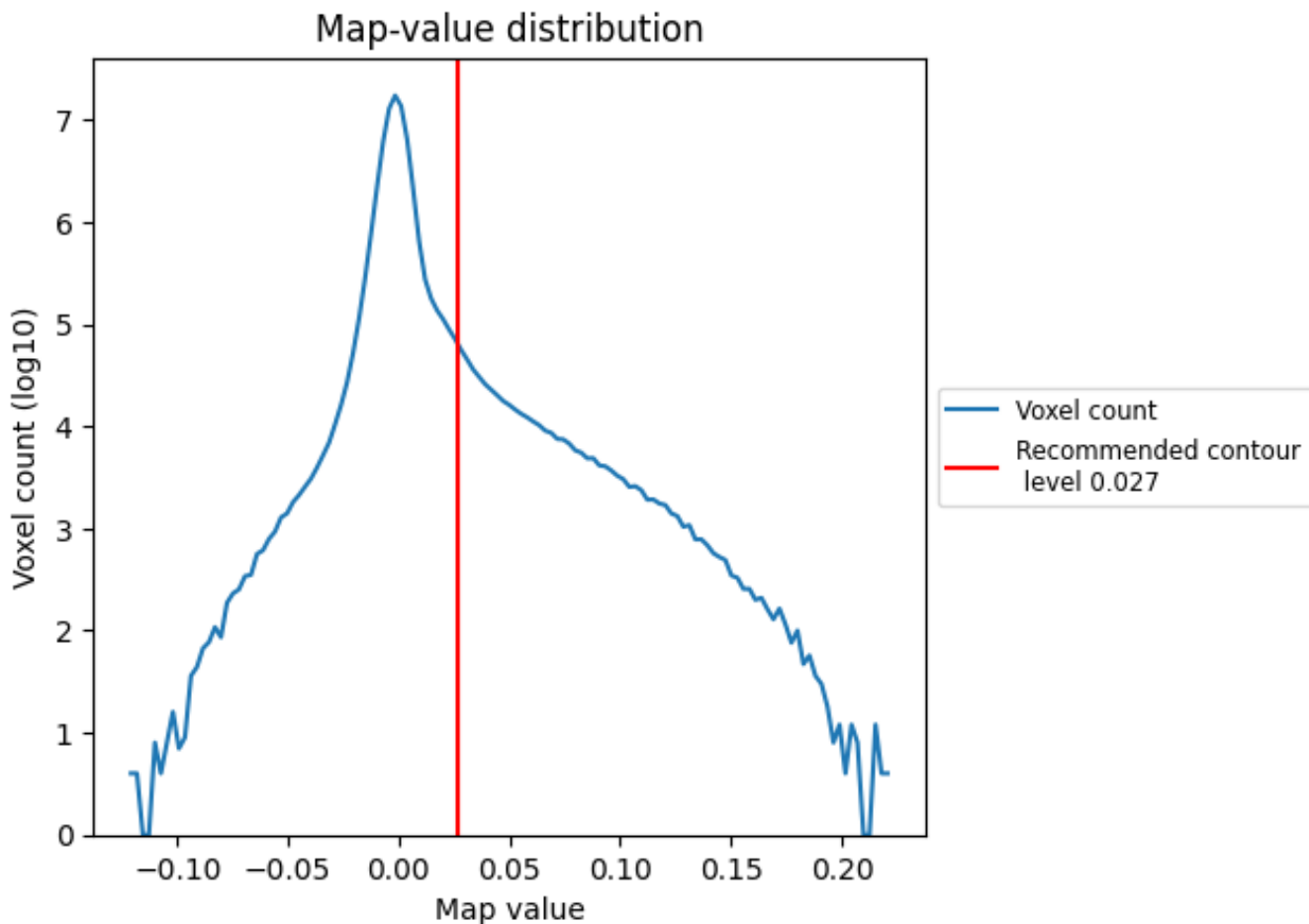

The map-value distribution is plotted in 128 intervals along the x-axis. The y-axis is logarithmic. A spike in this graph at zero usually indicates that the volume has been masked.

7.2 Volume estimate [\(i\)](#)

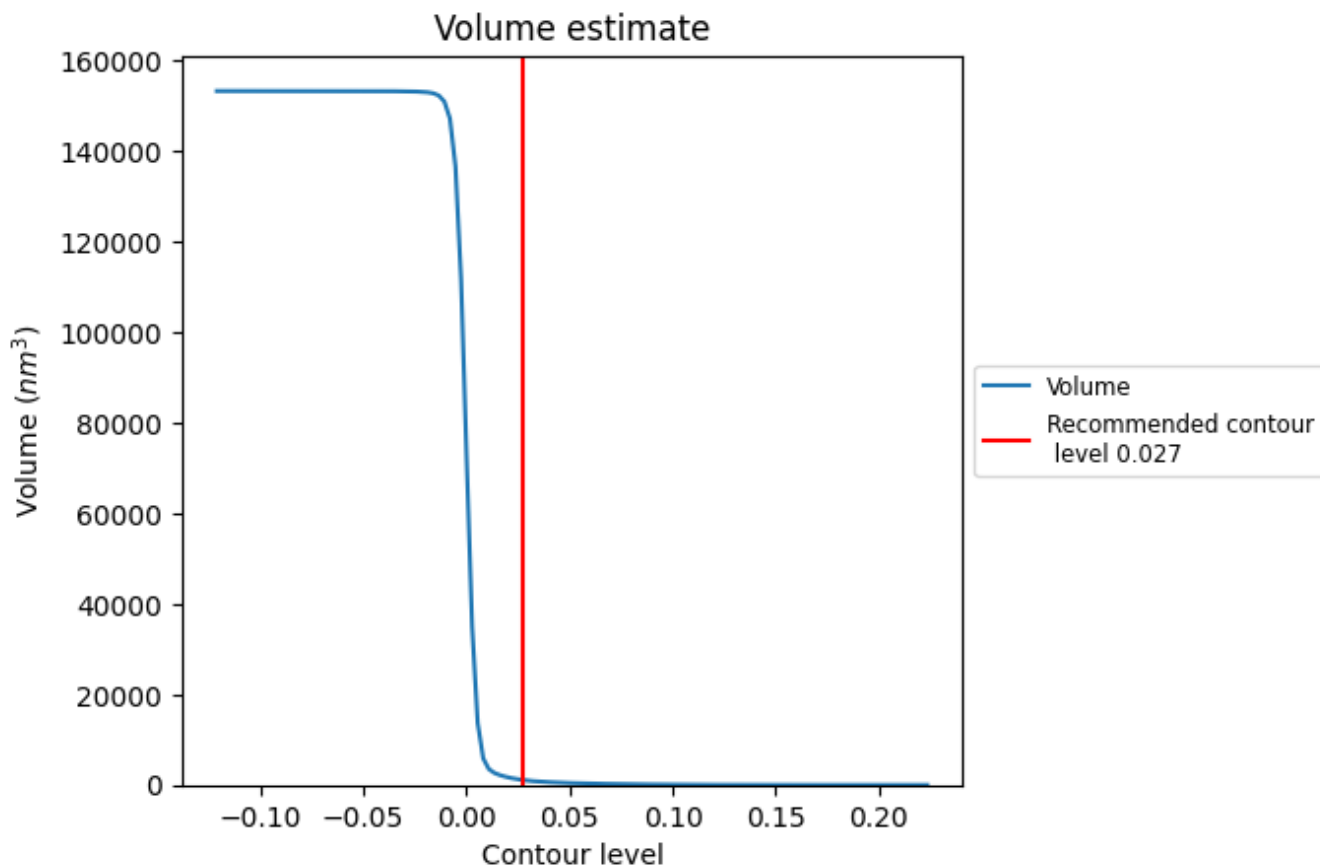

The volume at the recommended contour level is 1114 nm^3 ; this corresponds to an approximate mass of 1007 kDa.

The volume estimate graph shows how the enclosed volume varies with the contour level. The recommended contour level is shown as a vertical line and the intersection between the line and the curve gives the volume of the enclosed surface at the given level.

7.3 Rotationally averaged power spectrum [i](#)

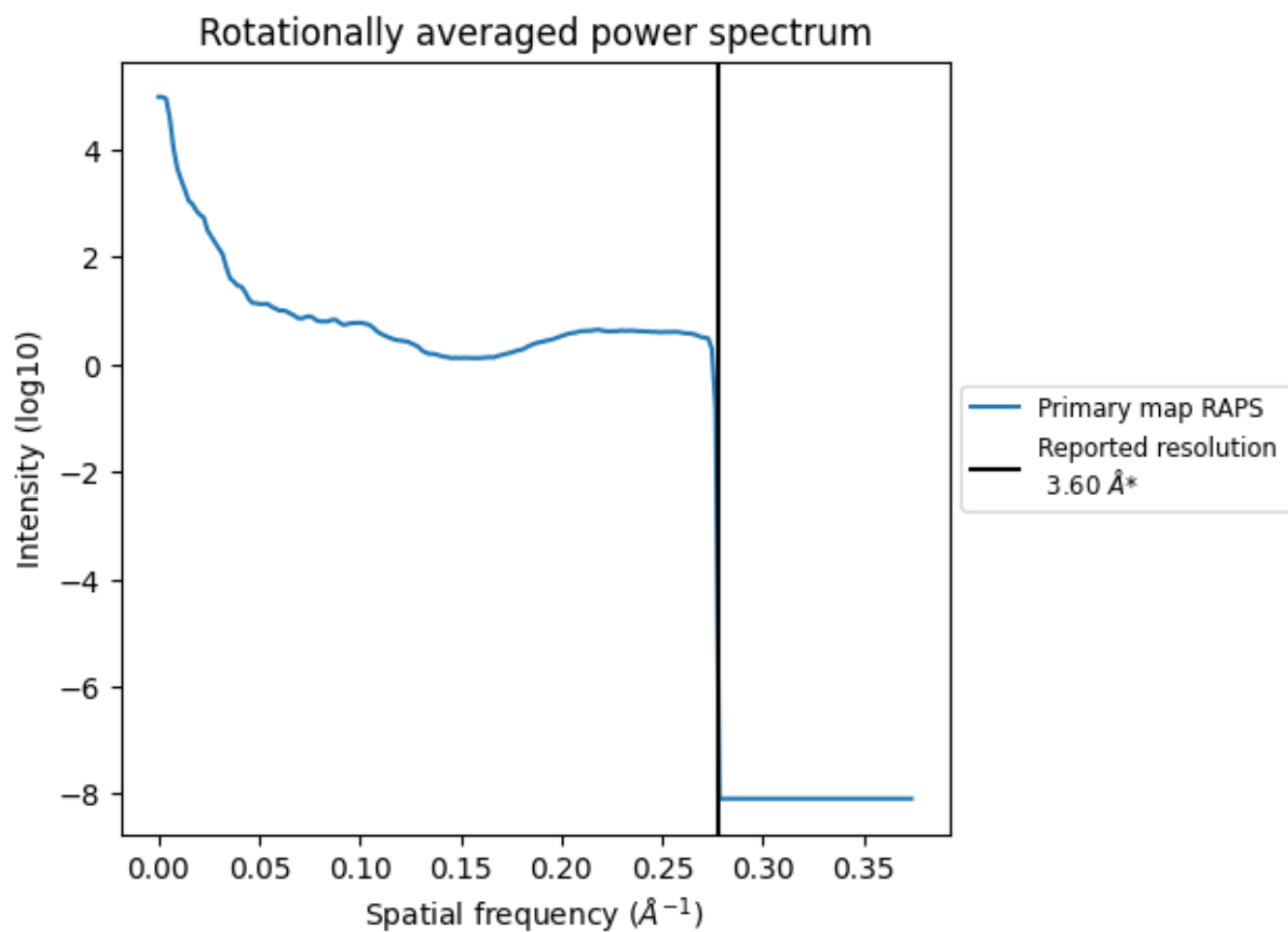

*Reported resolution corresponds to spatial frequency of 0.278 Å⁻¹

8 Fourier-Shell correlation [i](#)

Fourier-Shell Correlation (FSC) is the most commonly used method to estimate the resolution of single-particle and subtomogram-averaged maps. The shape of the curve depends on the imposed symmetry, mask and whether or not the two 3D reconstructions used were processed from a common reference. The reported resolution is shown as a black line. A curve is displayed for the half-bit criterion in addition to lines showing the 0.143 gold standard cut-off and 0.5 cut-off.

8.1 FSC [i](#)

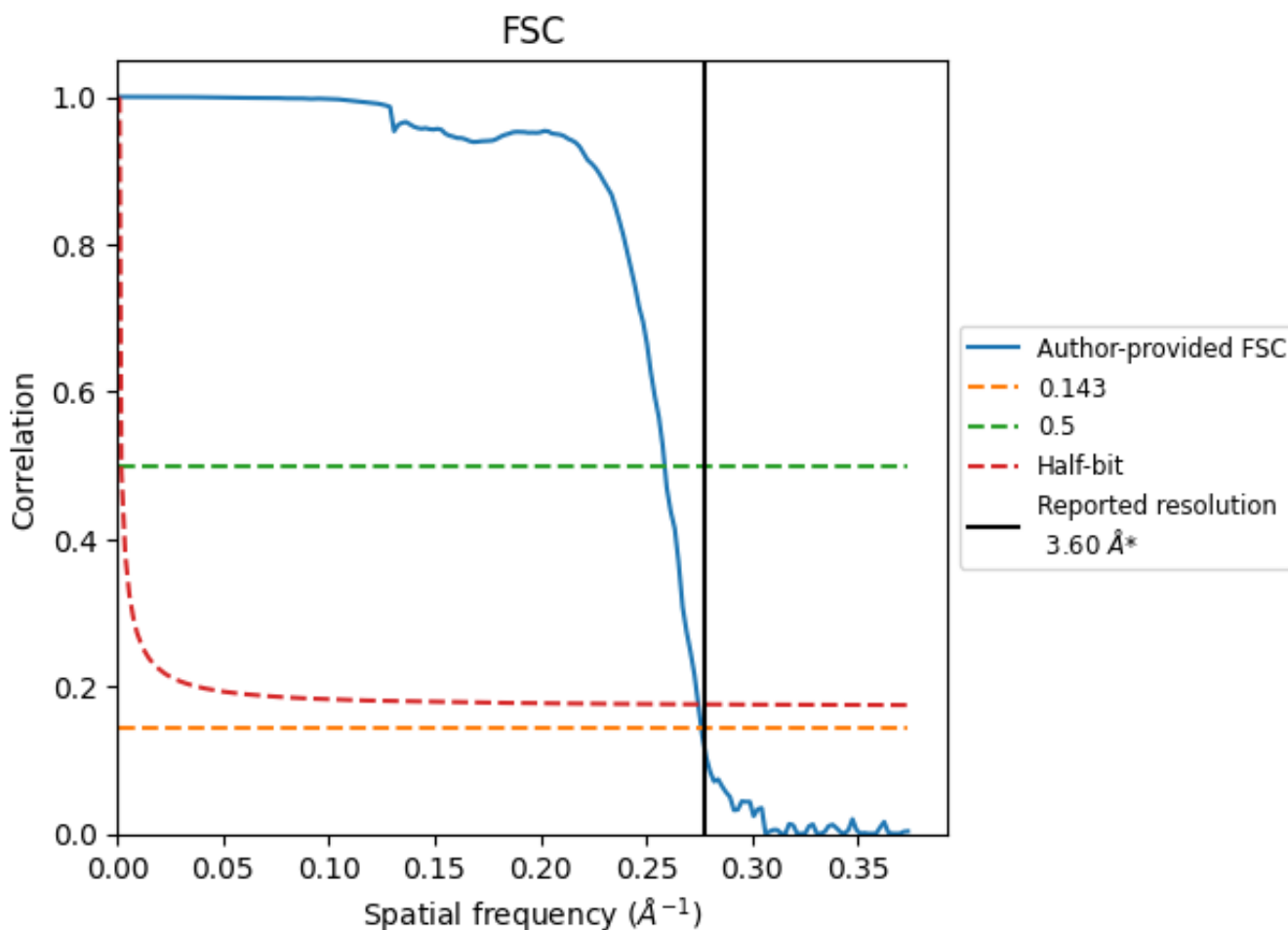

*Reported resolution corresponds to spatial frequency of 0.278 Å⁻¹

8.2 Resolution estimates [i](#)

Resolution estimate (Å)	Estimation criterion (FSC cut-off)		
	0.143	0.5	Half-bit
Reported by author	3.60	-	-
Author-provided FSC curve	3.62	3.87	3.64
Unmasked-calculated*	-	-	-

*Resolution estimate based on FSC curve calculated by comparison of deposited half-maps.

9 Map-model fit [i](#)

This section contains information regarding the fit between EMDB map EMD-9833 and PDB model 6JI8. Per-residue inclusion information can be found in section [3](#) on page [6](#).

9.1 Map-model overlay [i](#)

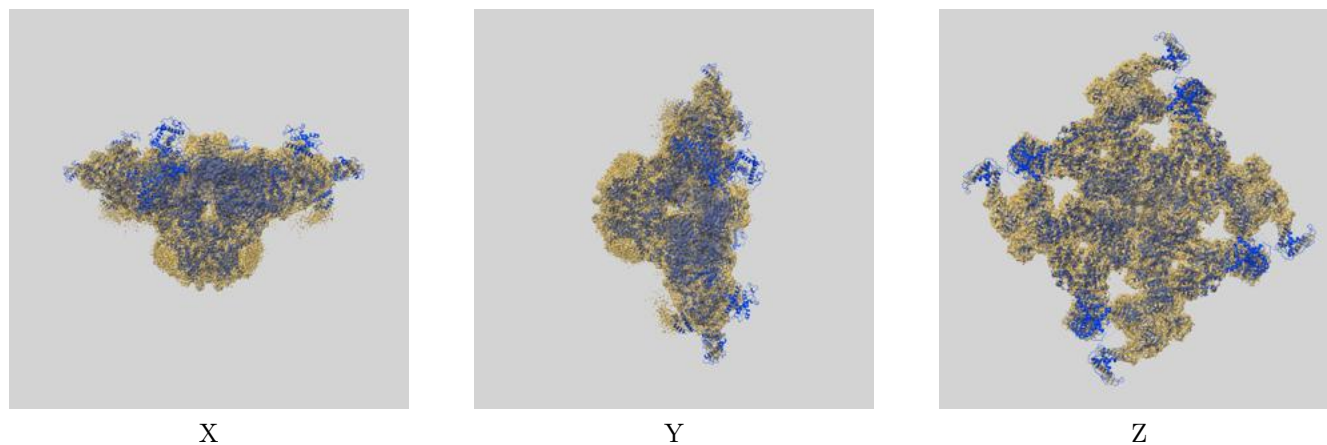

The images above show the 3D surface view of the map at the recommended contour level 0.027 at 50% transparency in yellow overlaid with a ribbon representation of the model coloured in blue. These images allow for the visual assessment of the quality of fit between the atomic model and the map.

9.2 Q-score mapped to coordinate model [i](#)

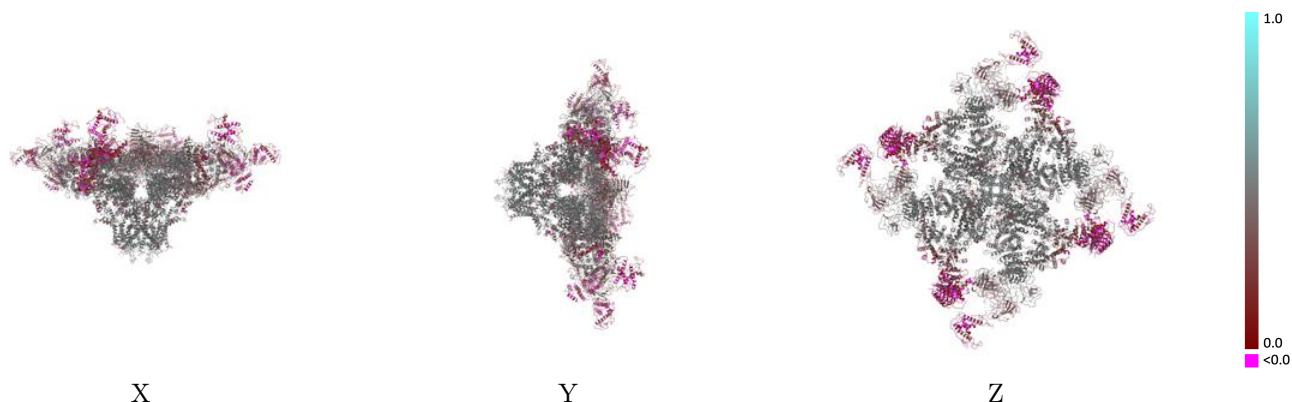

The images above show the model with each residue coloured according to its Q-score. This shows their resolvability in the map with higher Q-score values reflecting better resolvability. Please note: Q-score is calculating the resolvability of atoms, and thus high values are only expected at resolutions at which atoms can be resolved. Low Q-score values may therefore be expected for many entries.

9.3 Atom inclusion mapped to coordinate model [i](#)

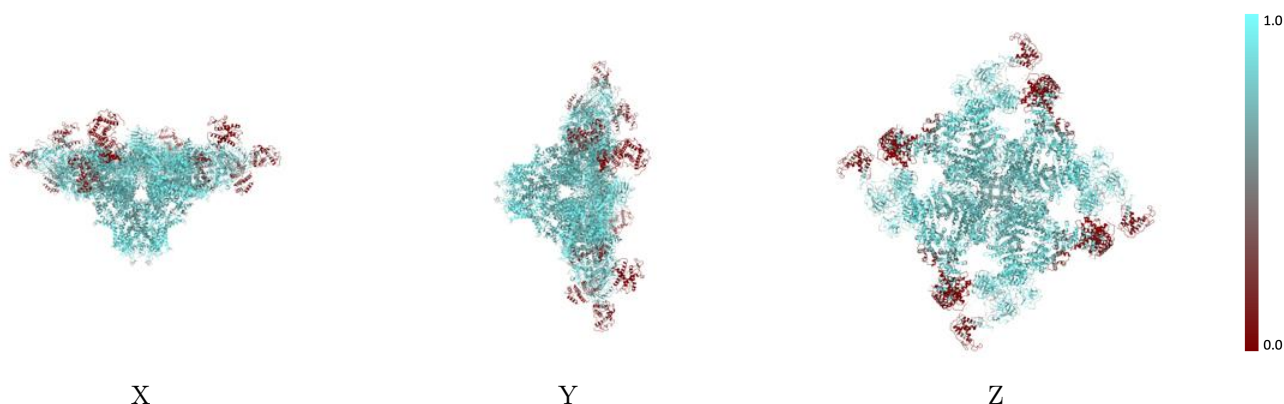

The images above show the model with each residue coloured according to its atom inclusion. This shows to what extent they are inside the map at the recommended contour level (0.027).



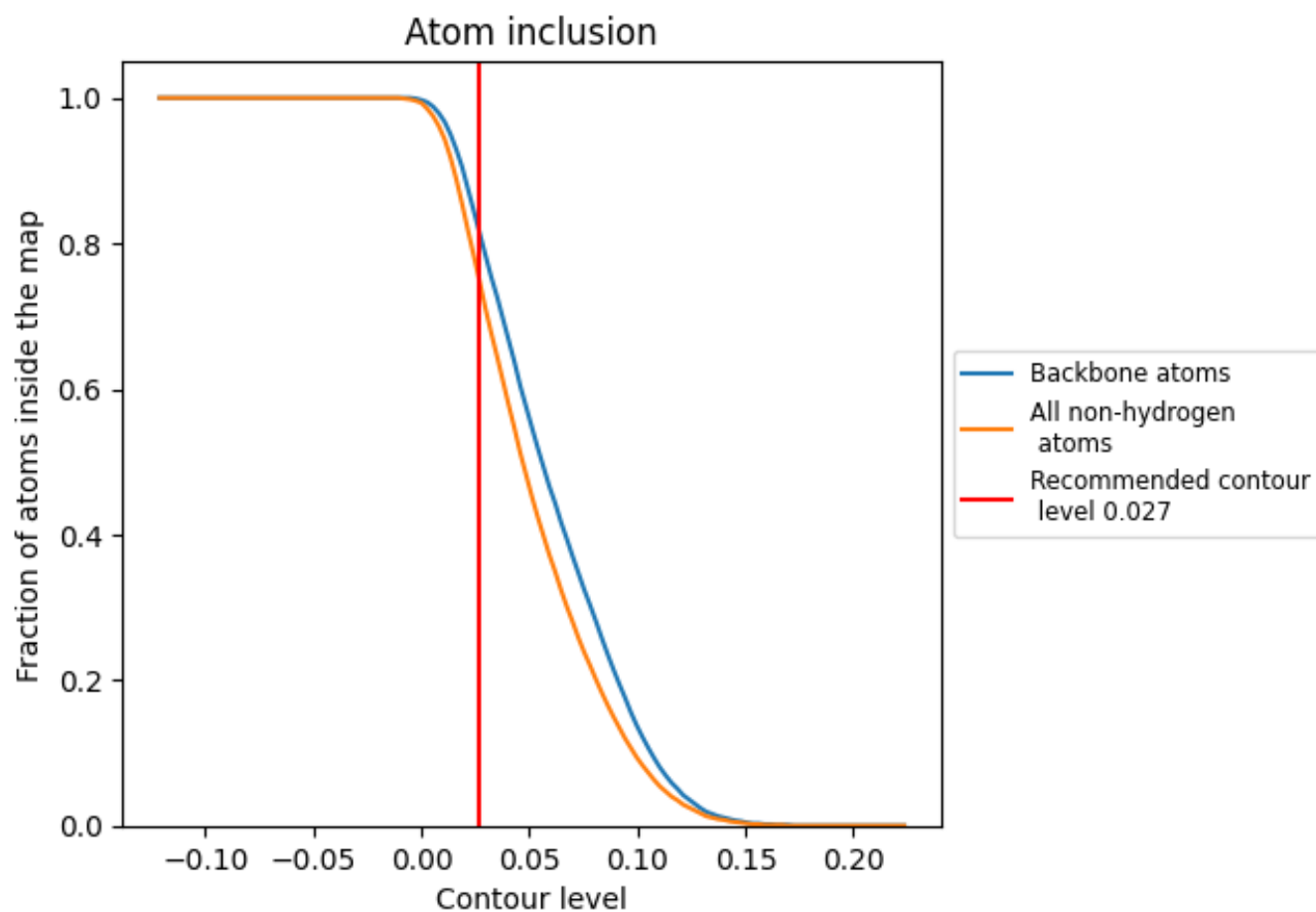























9.4 Atom inclusion [i](#)



At the recommended contour level, 82% of all backbone atoms, 75% of all non-hydrogen atoms, are inside the map.

9.5 Map-model fit summary

The table lists the average atom inclusion at the recommended contour level (0.027) and Q-score for the entire model and for each chain.

Chain	Atom inclusion	Q-score
All	 0.7480	 0.3840
A	 0.7590	 0.3880
B	 0.8330	 0.4310
C	 0.4250	 0.2340
D	 0.7580	 0.3880
E	 0.8330	 0.4310
F	 0.4250	 0.2340
G	 0.7590	 0.3880
H	 0.8340	 0.4320
I	 0.4230	 0.2350
J	 0.7590	 0.3880
K	 0.8340	 0.4310
L	 0.4240	 0.2360

