



## Full wwPDB EM Validation Report ⓘ

Oct 26, 2024 – 08:46 AM EDT

PDB ID : 5TA3  
EMDB ID : EMD-8377  
Title : Structure of rabbit RyR1 (Caffeine/ATP/Ca<sup>2+</sup> dataset, class 2)  
Authors : Clarke, O.B.; des Georges, A.; Zalk, R.; Marks, A.R.; Hendrickson, W.A.;  
Frank, J.  
Deposited on : 2016-09-09  
Resolution : 4.40 Å(reported)

This is a Full wwPDB EM Validation Report for a publicly released PDB entry.

We welcome your comments at [validation@mail.wwpdb.org](mailto:validation@mail.wwpdb.org)

A user guide is available at

<https://www.wwpdb.org/validation/2017/EMValidationReportHelp>

with specific help available everywhere you see the ⓘ symbol.

The types of validation reports are described at

<http://www.wwpdb.org/validation/2017/FAQs#types>.

---

The following versions of software and data (see [references ⓘ](#)) were used in the production of this report:

EMDB validation analysis : 0.0.1.dev113  
Mogul : 2022.3.0, CSD as543be (2022)  
MolProbity : 4.02b-467  
buster-report : 1.1.7 (2018)  
Percentile statistics : 20231227.v01 (using entries in the PDB archive December 27th 2023)  
MapQ : 1.9.13  
Ideal geometry (proteins) : Engh & Huber (2001)  
Ideal geometry (DNA, RNA) : Parkinson et al. (1996)  
Validation Pipeline (wwPDB-VP) : 2.39

# 1 Overall quality at a glance i

The following experimental techniques were used to determine the structure:

*ELECTRON MICROSCOPY*

The reported resolution of this entry is 4.40 Å.

Percentile scores (ranging between 0-100) for global validation metrics of the entry are shown in the following graphic. The table shows the number of entries on which the scores are based.

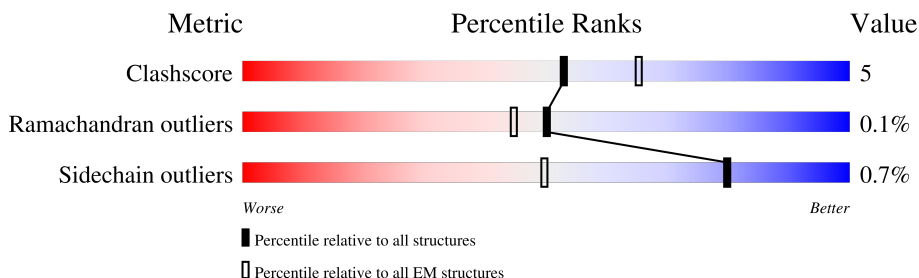

Metric	Whole archive (#Entries)	EM structures (#Entries)
Clashscore	210492	15764
Ramachandran outliers	207382	16835
Sidechain outliers	206894	16415

The table below summarises the geometric issues observed across the polymeric chains and their fit to the map. The red, orange, yellow and green segments of the bar indicate the fraction of residues that contain outliers for  $\geq 3$ , 2, 1 and 0 types of geometric quality criteria respectively. A grey segment represents the fraction of residues that are not modelled. The numeric value for each fraction is indicated below the corresponding segment, with a dot representing fractions  $\leq 5\%$ . The upper red bar (where present) indicates the fraction of residues that have poor fit to the EM map (all-atom inclusion  $< 40\%$ ). The numeric value is given above the bar.

Mol	Chain	Length	Quality of chain
1	A	108	
1	F	108	
1	H	108	
1	J	108	
2	B	4416	
2	E	4416	
2	G	4416	
2	I	4416	

## 2 Entry composition [i](#)

There are 6 unique types of molecules in this entry. The entry contains 121456 atoms, of which 0 are hydrogens and 0 are deuteriums.

In the tables below, the AltConf column contains the number of residues with at least one atom in alternate conformation and the Trace column contains the number of residues modelled with at most 2 atoms.

- Molecule 1 is a protein called Peptidyl-prolyl cis-trans isomerase FKBP1B.

Mol	Chain	Residues	Atoms					AltConf	Trace
			Total	C	N	O	S		
1	F	107	818	516	144	154	4	0	0
1	A	107	818	516	144	154	4	0	0
1	H	107	818	516	144	154	4	0	0
1	J	107	818	516	144	154	4	0	0

- Molecule 2 is a protein called Ryanodine receptor 1.

Mol	Chain	Residues	Atoms					AltConf	Trace
			Total	C	N	O	S		
2	B	4194	29499	18686	5228	5428	157	0	0
2	G	4194	29499	18686	5228	5428	157	0	0
2	I	4194	29499	18686	5228	5428	157	0	0
2	E	4194	29499	18686	5228	5428	157	0	0

- Molecule 3 is ADENOSINE-5'-TRIPHOSPHATE (three-letter code: ATP) (formula:  $C_{10}H_{16}N_5O_{13}P_3$ ).

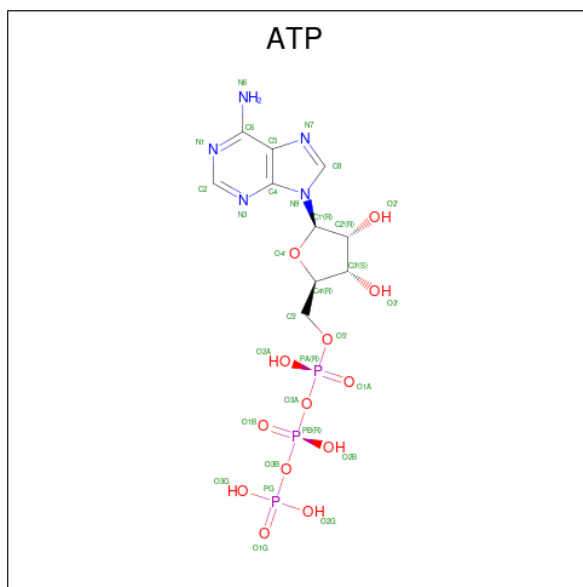

Mol	Chain	Residues	Atoms					AltConf
			Total	C	N	O	P	
3	B	1	Total	C	N	O	P	0
			31	10	5	13	3	
3	G	1	Total	C	N	O	P	0
			31	10	5	13	3	
3	I	1	Total	C	N	O	P	0
			31	10	5	13	3	
3	E	1	Total	C	N	O	P	0
			31	10	5	13	3	

- Molecule 4 is CAFFEINE (three-letter code: CFF) (formula:  $C_8H_{10}N_4O_2$ ).

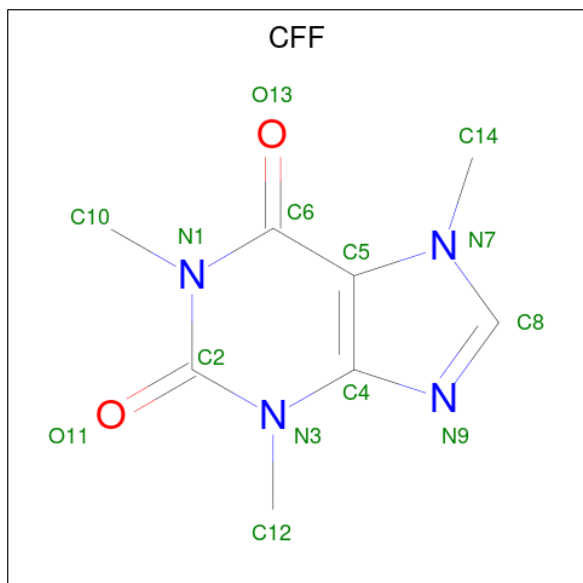

Mol	Chain	Residues	Atoms				AltConf
4	B	1	Total	C	N	O	0
			14	8	4	2	
4	G	1	Total	C	N	O	0
			14	8	4	2	
4	I	1	Total	C	N	O	0
			14	8	4	2	
4	E	1	Total	C	N	O	0
			14	8	4	2	

- Molecule 5 is ZINC ION (three-letter code: ZN) (formula: Zn).

Mol	Chain	Residues	Atoms		AltConf
5	B	1	Total	Zn	0
			1	1	
5	G	1	Total	Zn	0
			1	1	
5	I	1	Total	Zn	0
			1	1	
5	E	1	Total	Zn	0
			1	1	

- Molecule 6 is CALCIUM ION (three-letter code: CA) (formula: Ca).

Mol	Chain	Residues	Atoms		AltConf
6	B	1	Total	Ca	0
			1	1	
6	G	1	Total	Ca	0
			1	1	
6	I	1	Total	Ca	0
			1	1	
6	E	1	Total	Ca	0
			1	1	

### 3 Residue-property plots [i](#)

These plots are drawn for all protein, RNA, DNA and oligosaccharide chains in the entry. The first graphic for a chain summarises the proportions of the various outlier classes displayed in the second graphic. The second graphic shows the sequence view annotated by issues in geometry and atom inclusion in map density. Residues are color-coded according to the number of geometric quality criteria for which they contain at least one outlier: green = 0, yellow = 1, orange = 2 and red = 3 or more. A red diamond above a residue indicates a poor fit to the EM map for this residue (all-atom inclusion < 40%). Stretches of 2 or more consecutive residues without any outlier are shown as a green connector. Residues present in the sample, but not in the model, are shown in grey.

- Molecule 1: Peptidyl-prolyl cis-trans isomerase FKBP1B

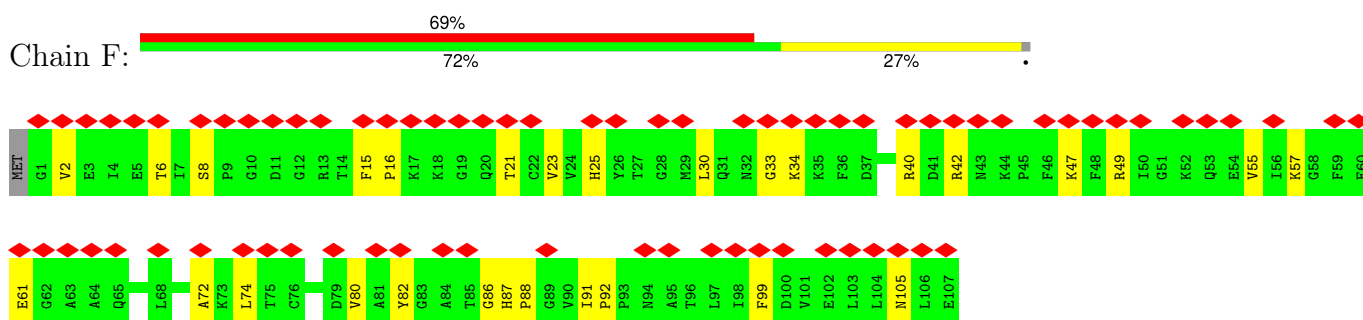

- Molecule 1: Peptidyl-prolyl cis-trans isomerase FKBP1B

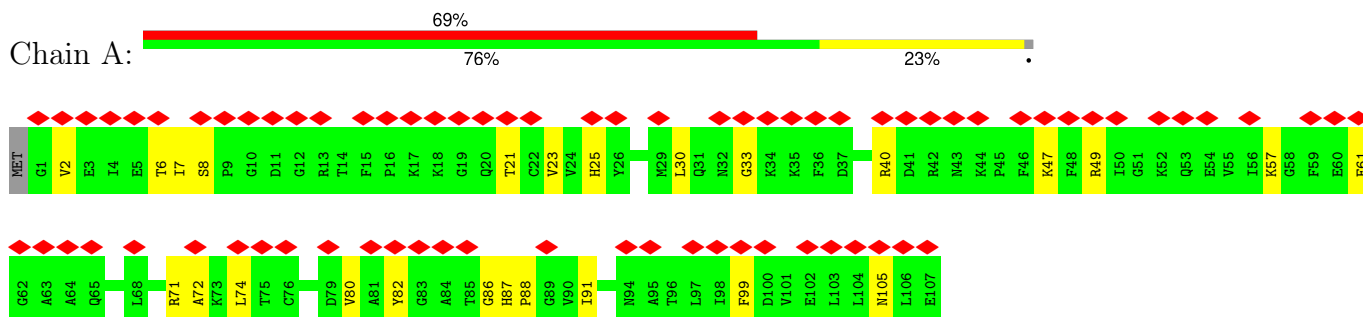

- Molecule 1: Peptidyl-prolyl cis-trans isomerase FKBP1B

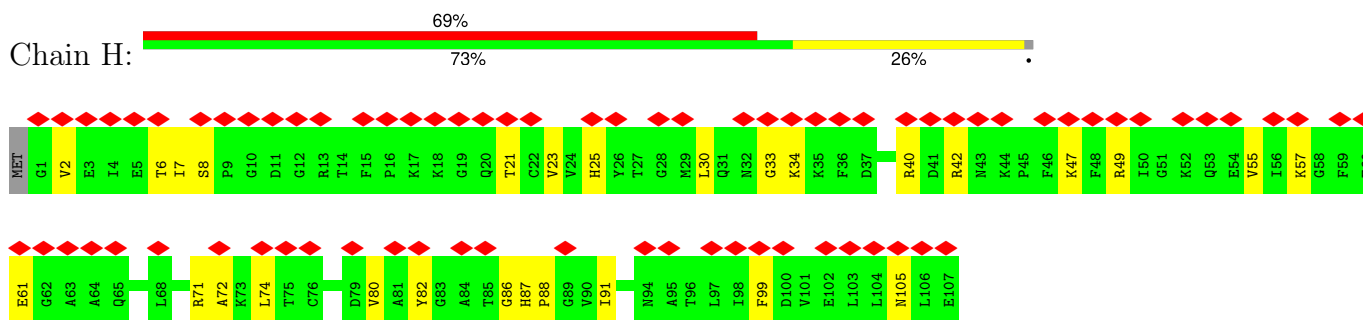

- Molecule 1: Peptidyl-prolyl cis-trans isomerase FKBP1B



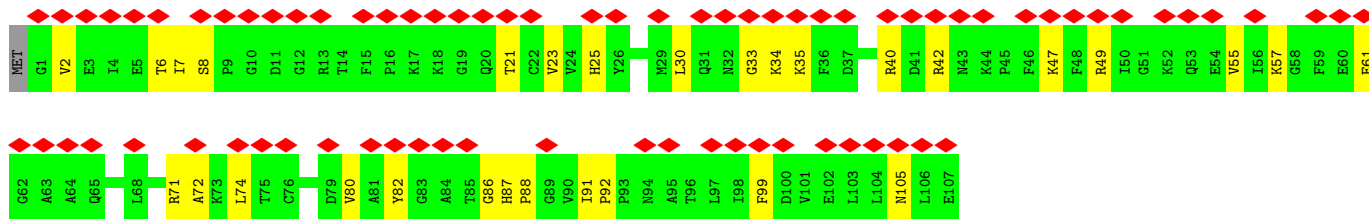

• Molecule 2: Ryanodine receptor 1

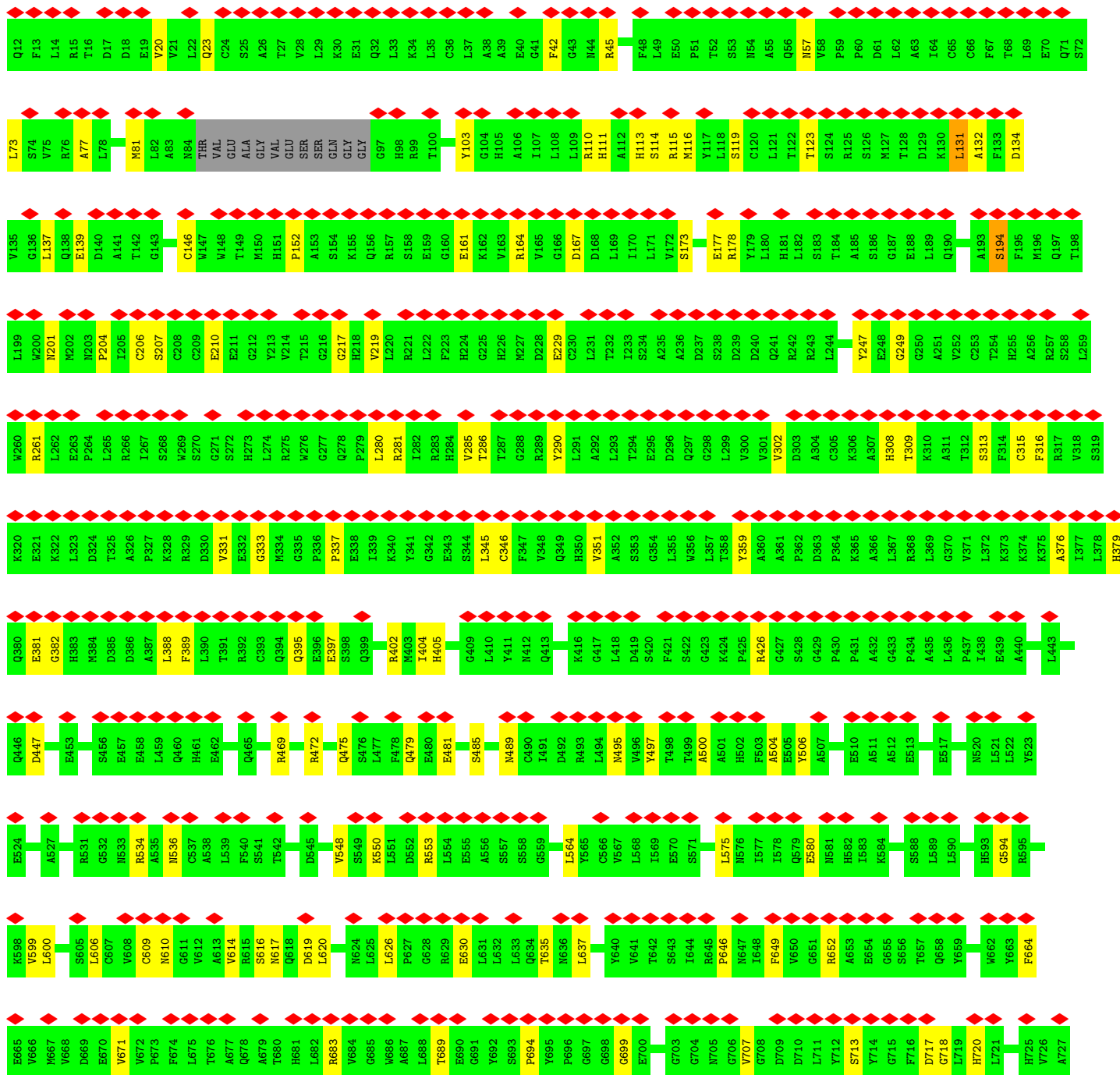
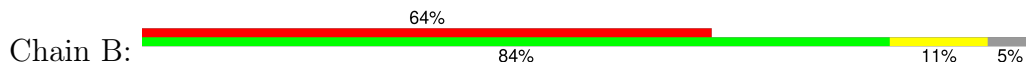

R728	R729	P730	T731	S732	P733	G734	H736	L737	L738	A739	E741	D742	S745	C746	C747	L748	D749	L750	S751	V752	P753	S754	F757	R758	I759	N760	G761	C762	P763	V764	Q765	G766	V767	F768	F769	A770	F771	N772	L773	D774	G775	L776	F777	F778	P779	V780	L781	S782	F783	S784	A785	G786	V787	K788	V789					
R790	F791	L792	L793	G794	G795	R796	H797	G798	E799	F800	K801	F802	L803	P804	P805	P806	G807	Y808	H812	E813	A814	V815	L816	P817	R818	E819	R820	L821	R822	L823	E824	K827	E828	Y829	R830	R831	E832	G833	P834	R835	G836	P837	H838	L839	S843	R844	C845	L846	S847	H848	T849	D850	F851	V852	P853	C854				
P855	V856	D857	THR	VAL	GLN	I861	V862	H763	P864	P865	H866	L867	E868	R869	I870	R871	E872	K873	L874	A875	E876	N877	I878	H879	E880	L881	R882	A883	L884	T885	R886	I887	E888	Q889	G890	W891	T892	Y893	G894	P895	V896	R897	D898	D899	N900	K901	R902	L903	H904	P905	L906	C906	L907	V908	N909	F910	H911	S912	L913	P914
E915	P916	E917	R918	N919	N920	N921	L922	Q923	N924	S925	G926	E927	T928	L929	K930	T931	L932	L933	A934	L935	G936	C937	H938	V939	G940	M941	A942	D943	E944	K945	A946	E947	D948	N949	L950	K951	K952	T953	K954	L955	P956	K957	T958	Y959	M960	M961	S962	N963	G964	Y965	K966	P967	A968	P969	L970	D971	L972	S973	H974	
V975	R976	L977	T978	P979	A980	Q981	T982	T983	L984	V985	D986	R987	L988	A989	E990	N991	G992	A997	R998	D999	R1000	V1001	A1002	Q1003	A1009	VAL	GLN	ASP	ILE	PRO	ALA	ARG	ARG	ASN	PRO	R1020	L1021	V1022	P1023	Y1024	R1025	L1026	L1027	D1028	E1029	A1030	T1031	K1032	R1033	S1034	M1035	R1036	D1037	S1038	L1039	C1040	Q1041			
A1042	V1043	R1044	T1045	L1046	L1047	G1048	Y1049	G1050	Y1051	N1052	I1053	E1054	PRO	PRO	ASP	GLN	GLU	PRO	SER	GLN	VAL	GLU	ASN	GLN	ARG	TRP	D1070	R1071	Y1072	R1073	I1074	F1075	R1076	A1077	E1078	K1079	S1080	Q1084	S1085	G1086	R1087	W1088	Y1089	F1090	E1091	F1092	E1093	A1094	V1095	T1096	T1097	G1098	E1099	M1100	R1101	V1102	G1103			
W1104	A1105	R1106	P1107	L1108	R1110	P1111	D1112	V1113	E1114	L1115	G1116	A1117	D1118	E1119	L1120	A1121	Y1122	V1123	F1124	L1125	G1126	H1127	R1128	G1129	Q1130	R1131	W1132	R1073	I1074	F1075	R1076	A1077	E1078	K1079	S1080	Q1084	S1085	G1086	R1087	W1088	Y1089	F1090	E1091	F1092	E1093	A1094	V1095	T1096	T1097	G1098	E1099	M1100	R1101	V1102	G1103					
L1164	M1165	G1166	L1169	M1170	S1171	D1172	S1173	G1174	S1175	E1176	T1177	A1178	F1179	R1180	E1181	I1182	E1183	A1258	I1184	G1185	D1186	G1187	F1188	V1191	C1192	S1193	L1194	G1195	V1199	G1200	H1201	L1202	M1203	L1204	G1205	Q1206	D1207	V1208	S1209	S1210	L1211	R1212	F1213	F1214	A1215	I1216	C1217	G1218	L1219	Q1220	E1221	G1222	F1223	A1227	I1228	M1229				
M1230	Q1231	R1232	T1235	T1236	K1240	S1241	L1242	P1243	Q1244	F1245	E1251	H1254	Y1255	E1256	V1257	R1259	M1260	D1261	G1262	T1263	V1264	D1265	T1266	P1267	C1268	L1270	R1271	L1272	H1201	L1202	M1203	L1204	G1205	Q1206	D1207	V1208	S1209	S1210	L1211	R1212	F1213	F1214	A1215	I1216	C1217	G1218	L1219	Q1220	E1221	G1222	F1223	A1227	I1228	M1229						
X1442	X1443	X1444	X1445	X1446	X1447	X1448	X1449	X1450	X1451	X1452	X1457	X1458	X1459	X1460	X1464	X1473	X1474	X1475	X1476	X1479	X1480	X1486	X1487	X1488	X1489	X1492	X1495	X1496	X1497	X1502	X1503	X1504	X1505	X1506	X1507	X1510	X1511	X1512	X1513	X1514	X1515	X1516	X1519	X1520	X1521	X1522	X1523	X1524												
X1525	X1526	X1527	X1528	X1529	X1530	X1531	X1532	X1533	X1534	X1537	X1541	X1542	X1543	X1544	X1545	X1546	X1547	X1548	X1549	X1550	X1551	X1554	X1555	X1558	M1573	P1574	L1575	S1576	A1577	A1578	M1579	F1580	E1583	A1588	P1589	Q1590	C1591	P1592	R1593	R1594	L1595	E1596	V1597	Q1598	M1600	V1603	S1604	W1605	M1608											
F1612	L1613	Q1614	V1615	GLU	THR	ARG	ARG	ARG	ALA	GLY	E1622	R1623	L1624	G1625	W1626	A1627	V1628	Q1629	C1630	Q1631	D1632	P1633	L1634	T1635	M1636	M1637	A1638	L1639	E1643	E1644	M1645	C1647	M1648	D1649	I1650	L1651	L1653	S1654	E1655	R1656	L1657	Q1660	R1661	H1665	T1666	L1667	R1671	P1670	G1671	C1674	A1675	L1676								
M1679	R1680	A1684	L1685	H1688	L1694	L1695	H1696	A1697	L1698	E1699	D1700	A1701	H1702	L1703	P1704	L1707	R1708	A1709	G1710	Y1711	Y1712	D1713	I1716	S1717	L1718	H1719	L1720	E1721	R1725	S1726	R1727	R1728	L1731	S1732	E1733	L1738	T1739	P1740	E1741	L1742	R1743	A1744	L1745	F1748	P1749	P1750	G1751	R1752	K1753	G1754										





X3686	X2686	LYS	A2896	X2958	X3036	X3172	X3232	X3302	X3362	X3422	X3526	X3586
X2687	X2687	LYS	K2897	X2959	X3037	X3173	X3233	X3303	X3363	X3423	X3527	X3587
X2688	X2688	THR	G2898	X2960	X3038	X3174	X3234	X3304	X3364	X3424	X3528	X3588
X2689	X2689	ARG	G2899	X2961	X3039	X3175	X3235	X3305	X3365	X3425	X3529	X3589
X2690	X2690	LYS	G2900	X2962	X3040	X3176	X3236	X3306	X3366	X3426	X3530	X3590
X2691	X2691	ILE	T2901	X2963	X3041	X3177	X3237	X3307	X3367	X3427	X3531	X3591
X2692	X2692	SER	G2902	X2964	X3042	X3178	X3238	X3308	X3368	X3428	X3532	X3592
X2693	X2693	THR	H2902	X2965	X3043	X3179	X3239	X3309	X3369	X3429	X3533	X3593
X2694	X2694	ALA	L2904	X2966	X3044	X3180	X3240	X3310	X3370	X3430	X3534	X3594
X2695	X2695	GLN	L2905	X2967	X3045	X3181	X3241	X3311	X3371	X3431	X3535	X3595
X2696	X2696	THR	L2906	X2968	X3046	X3182	X3242	X3312	X3372	X3432	X3536	X3596
X2697	X2697	TYR	V2906	X2969	X3047	X3183	X3243	X3313	X3373	X3433	X3537	X3597
X2698	X2698	ASP	P2907	X2970	X3048	X3184	X3244	X3314	X3374	X3434	X3538	X3598
X2699	X2699	PRO	D2908	X2971	X3049	X3185	X3245	X3315	X3375	X3435	X3539	X3599
X2700	X2700	ARG	D2909	X2972	X3050	X3186	X3246	X3316	X3376	X3436	X3540	X3600
X2701	X2701	GLU	L2910	X2973	X3051	X3187	X3247	X3317	X3377	X3437	X3541	X3601
X2702	X2702	GLY	L2911	X2974	X3052	X3188	X3248	X3318	X3378	X3438	X3542	X3602
X2703	X2703		T2912	X2975	X3053	X3189	X3249	X3319	X3379	X3439	X3543	X3603
X2704	X2704		A2913	X2976	X3054	X3190	X3250	X3320	X3380	X3440	X3544	X3604
X2705	X2705		K2914	X2977	X3055	X3191	X3251	X3321	X3381	X3441	X3545	X3605
X2706	X2706		E2915	X2978	X3056	X3192	X3252	X3322	X3382	X3442	X3546	X3606
X2707	X2707		E2916	X2979	X3057	X3193	X3253	X3323	X3383	X3443	X3547	X3607
X2708	X2708		A2917	X2980	X3058	X3194	X3254	X3324	X3384	X3444	X3548	X3608
X2709	X2709		R2918	X2981	X3059	X3195	X3255	X3325	X3385	X3445	X3549	X3609
X2710	X2710		D2919	X2982	X3060	X3196	X3256	X3326	X3386	X3446	X3550	X3610
X2711	X2711		R2920	X2983	X3061	X3197	X3257	X3327	X3387	X3447	X3551	X3611
X2712	X2712		E2921	X2984	X3062	X3198	X3258	X3328	X3388	X3448	X3552	X3612
X2713	X2713		K2922	X2985	X3063	X3199	X3259	X3329	X3389	X3449	X3553	X3613
X2714	X2714		A2923	X2986	X3064	X3200	X3260	X3330	X3390	X3450	X3554	X3614
X2715	X2715		Q2924	X2987	X3065	X3201	X3261	X3331	X3391	X3451	X3555	X3615
X2716	X2716		E2925	X2988	X3066	X3202	X3262	X3332	X3392	X3452	X3556	X3616
X2717	X2717		L2926	X2989	X3067	X3203	X3263	X3333	X3393	X3453	X3557	X3617
X2718	X2718		L2927	X2990	X3068	X3204	X3264	X3334	X3394	X3454	X3558	X3618
X2719	X2719		K2928	X2991	X3009	X3205	X3265	X3335	X3395	X3455	X3559	X3619
X2720	X2720		F2929	X2992	X3010	X3206	X3266	X3336	X3396	X3456	X3560	X3620
X2721	X2721		G2930	X2993	X3011	X3207	X3267	X3337	X3397	X3457	X3561	X3621
X2722	X2722		A2931	X2994	X3012	X3208	X3268	X3338	X3398	X3458	X3562	X3622
X2723	X2723		E2932	X2995	X3013	X3209	X3269	X3339	X3399	X3459	X3563	X3623
X2724	X2724		L2933	X2996	X3014	X3210	X3270	X3340	X3400	X3460	X3564	X3624
X2725	X2725		G2934	X2997	X3015	X3211	X3271	X3341	X3401	X3461	X3565	X3625
X2726	X2726		Y2935	X2998	X3016	X3212	X3272	X3342	X3402	X3462	X3566	X3626
X2727	X2727		A2936	X2999	X3017	X3213	X3273	X3343	X3403	X3463	X3567	X3627
X2728	X2728		M2816	X3000	X3018	X3214	X3274	X3344	X3404	X3464	X3568	X3628
X2729	X2729		M2817	X3001	X3019	X3215	X3275	X3345	X3405	X3465	X3569	X3629
X2730	X2730		M2818	X3002	X3020	X3216	X3276	X3346	X3406	X3466	X3570	X3630
X2731	X2731		M2819	X3003	X3021	X3217	X3277	X3347	X3407	X3467	X3571	X3631
X2732	X2732		M2820	X3004	X3022	X3218	X3278	X3348	X3408	X3468	X3572	X3632
X2733	X2733		M2821	X3005	X3023	X3219	X3279	X3349	X3409	X3469	X3573	X3633
X2734	X2734		M2822	X3006	X3024	X3220	X3280	X3350	X3410	X3470	X3574	X3634
X2735	X2735		M2823	X3007	X3025	X3221	X3281	X3351	X3411	X3471	X3575	X3635
X2736	X2736		M2824	X3008	X3026	X3222	X3282	X3352	X3412	X3472	X3576	X3636
X2737	X2737		M2825	X3009	X3027	X3223	X3283	X3353	X3413	X3473	X3577	X3637
X2738	X2738		M2826	X3010	X3028	X3224	X3284	X3354	X3414	X3474	X3578	X3638
X2739	X2739		M2827	X3011	X3029	X3225	X3285	X3355	X3415	X3475	X3579	X3639
X2740	X2740		M2828	X3012	X3030	X3226	X3286	X3356	X3416	X3476	X3580	X3640
X2741	X2741		M2829	X3013	X3031	X3227	X3287	X3357	X3417	X3477	X3581	X3641
X2742	X2742		M2830	X3014	X3032	X3228	X3288	X3358	X3418	X3478	X3582	X3642
X2743	X2743		M2831	X3015	X3033	X3229	X3289	X3359	X3419	X3479	X3583	X3643
X2744	X2744		M2832	X3016	X3034	X3230	X3290	X3360	X3420	X3480	X3584	X3644
X2745	X2745		M2833	X3017	X3035	X3231	X3291	X3361	X3421	X3481	X3585	X3645
X2746	X2746		M2834	X3018	X3036	X3232	X3292	X3362	X3422	X3482	X3586	X3646
X2747	X2747		M2835	X3019	X3037	X3233	X3293	X3363	X3423	X3483	X3587	X3647
X2748	X2748		M2836	X3020	X3038	X3234	X3294	X3364	X3424	X3484	X3588	X3648
X2749	X2749		M2837	X3021	X3039	X3235	X3295	X3365	X3425	X3485	X3589	X3649
X2750	X2750		M2838	X3022	X3040	X3236	X3296	X3366	X3426	X3486	X3590	X3650
X2751	X2751		M2839	X3023	X3041	X3237	X3297	X3367	X3427	X3487	X3591	X3651
X2752	X2752		M2840	X3024	X3042	X3238	X3298	X3368	X3428	X3488	X3592	X3652
X2753	X2753		M2841	X3025	X3043	X3239	X3299	X3369	X3429	X3489	X3593	X3653
X2754	X2754		M2842	X3026	X3044	X3240	X3300	X3370	X3430	X3490	X3594	X3654
X2755	X2755		M2843	X3027	X3045	X3241	X3301	X3371	X3431	X3491	X3595	X3655
X2756	X2756		M2844	X3028	X3046	X3242	X3302	X3372	X3432	X3492	X3596	X3656
X2757	X2757		M2845	X3029	X3047	X3243	X3303	X3373	X3433	X3493	X3597	X3657
X2758	X2758		M2846	X3030	X3048	X3244	X3304	X3374	X3434	X3494	X3598	X3658
X2759	X2759		M2847	X3031	X3049	X3245	X3305	X3375	X3435	X3495	X3599	X3659
X2760	X2760		M2848	X3032	X3050	X3246	X3306	X3376	X3436	X3496	X3600	X3660
X2761	X2761		M2849	X3033	X3051	X3247	X3307	X3377	X3437	X3497	X3601	X3661
X2762	X2762		M2850	X3034	X3052	X3248	X3308	X3378	X3438	X3498	X3602	X3662
X2763	X2763		M2851	X3035	X3053	X3249	X3309	X3379	X3439	X3499	X3603	X3663
X2764	X2764		M2852	X3036	X3054	X3250	X3310	X3380	X3440	X3500	X3604	X3664
X2765	X2765		M2853	X3037	X3055	X3251	X3311	X3381	X3441	X3501	X3605	X3665
X2766	X2766		M2854	X3038	X3056	X3252	X3312	X3382	X3442	X3502	X3606	X3666
X2767	X2767		M2855	X3039	X3057	X3253	X3313	X3383	X3443	X3503	X3607	X3667
X2768	X2768		M2856	X3040	X3058	X3254	X3314	X3384	X3444	X3504	X3608	X3668
X2769	X2769		M2857	X3041	X3059	X3255	X3315	X3385	X3445	X3505	X3609	X3669
X2770	X2770		M2858	X3042	X3060	X3256	X3316	X3386	X3446	X3506	X3610	X3670
X2771	X2771		M2859	X3043	X3061	X3257	X3317	X3387	X3447	X3507	X3611	X3671
X2772	X2772		M2860	X3044	X3062	X3258	X3318	X3388	X3448	X3508	X3612	X3672
X2773	X2773		M2861	X3045	X3063	X3259	X3319	X3389	X3449	X3509	X3613	X3673
X2774	X2774		M2862	X3046	X3064	X3260	X3320	X3390	X3450	X3510	X3614	X3674
X2775	X2775		M2863	X3047	X3065	X3261	X3321	X3391	X3451	X3511	X3615	X3675
X2776	X2776		M2864	X3048	X3066	X3262	X3322	X3392	X3452	X3512	X3616	X3676
X2777	X2777		M2865	X3049	X3067	X3263	X3323	X3393	X3453	X3513	X3617	X3677
X2778	X2778		M2866	X3050	X3068	X3264	X3324	X3394	X3454	X3514	X3618	X3678
X2779	X2779		M2867	X3051	X3069	X3265	X3325	X3395	X3455	X3515	X3619	X3679
X2780	X2780		M2868	X3052	X3070	X3266	X3326	X3396	X3456	X3516	X3620	X3680
X2781	X2781		M2869	X3053	X3071	X3267	X3327	X3397	X3457	X3517	X3621	X3681
X2782	X2782		M2870	X3054	X3072	X3268	X3328	X3398	X3458	X3518	X3622	X3682
X2783	X2783		M2871	X3055	X3073	X3269	X3329	X3399	X3459	X3519	X3623	X3683
X2784	X2784		M2872	X3056	X3074	X3270	X3330	X3400	X3460	X3520	X3624	X3684
X2785	X2785		M2873	X3057	X3075	X3271	X3331	X3401	X3461	X3521	X3625	X3685
X2786	X2786		M2874	X3058	X3076	X3272	X3332	X3402	X3462	X3522	X3626	X3686
X2787	X2787		M2875	X3059	X3077	X3273	X3333	X3403	X3463	X3523	X3627	X3687
X2788	X2788		M2876	X3060	X3078	X3274	X3334	X3404	X3464	X3524	X3628	X3688
X2789	X2789		M2877	X3061	X3079	X3275	X3335	X3405	X3465	X3525	X3629	X3689
X2790	X27											

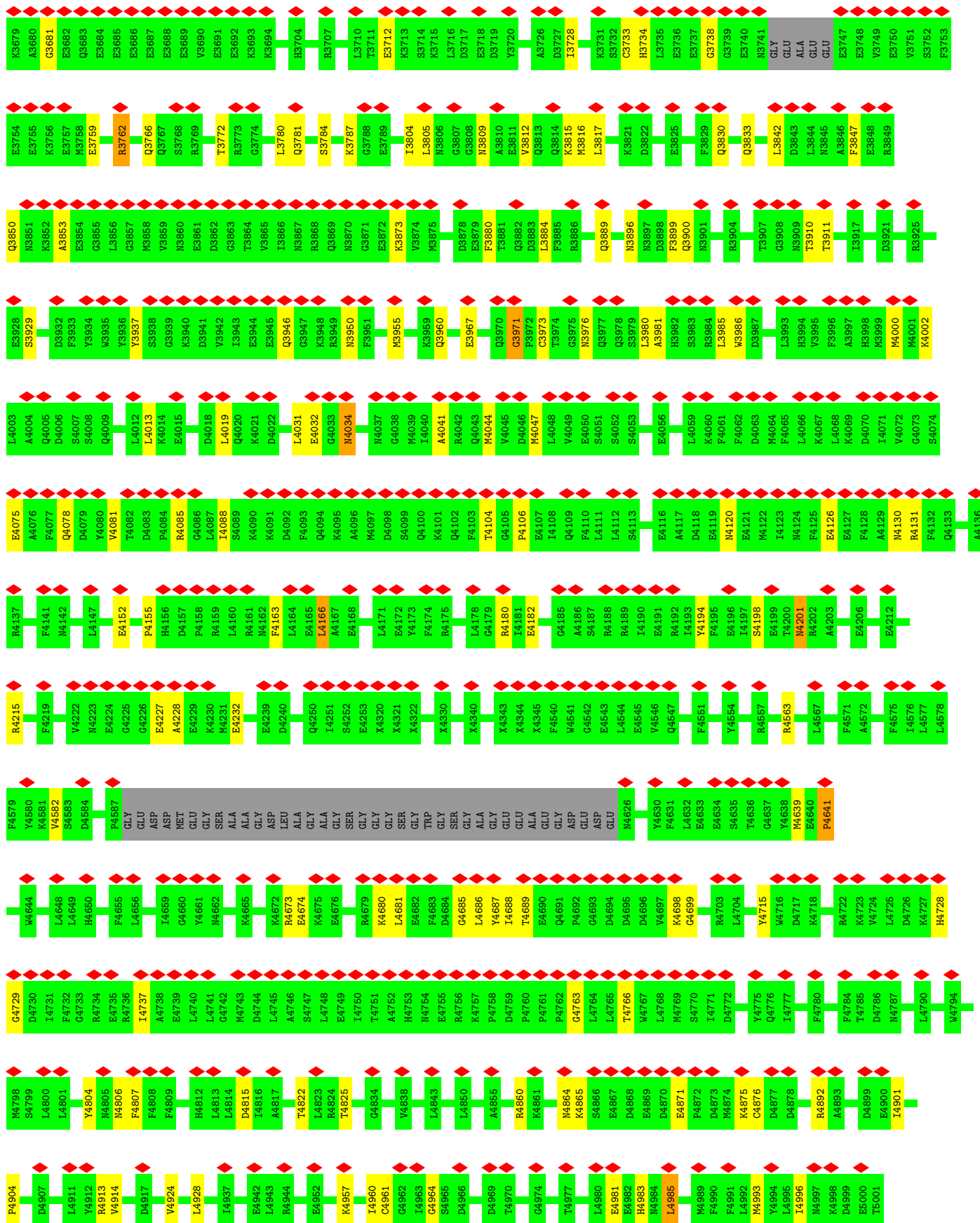

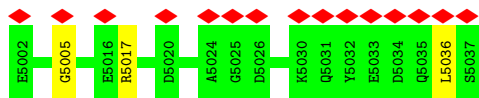

● Molecule 2: Ryanodine receptor 1

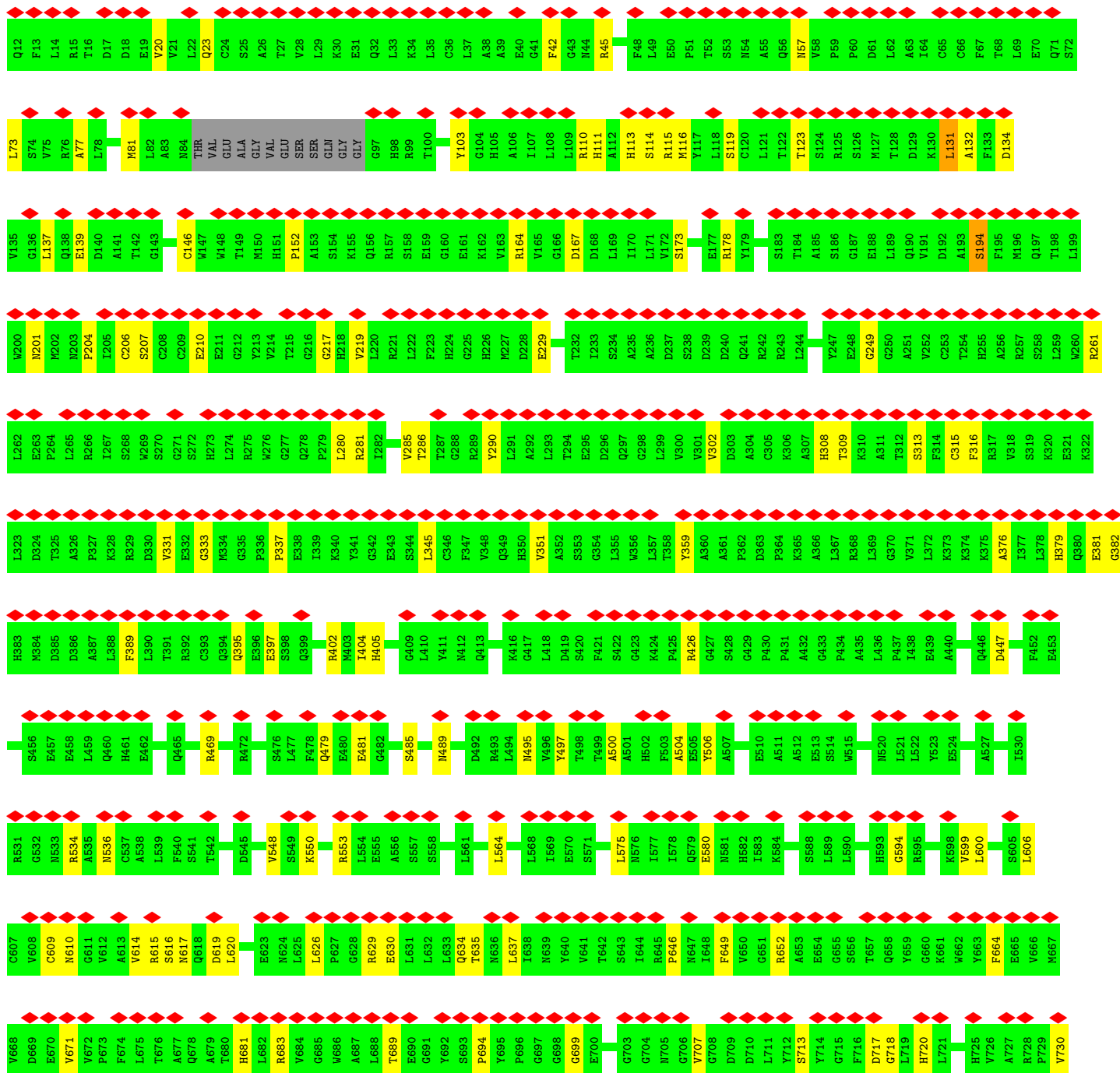
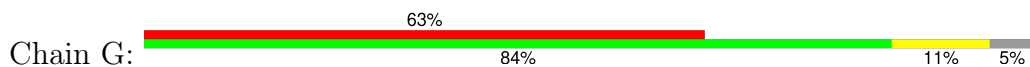

H1696	A1697	L1698	D1700	A1701	H1702	P1704	L1707	R1708	A1709	G1710	Y1711	F1712	D1713	I1716	S1717	I1718	H1719	L1720	E1721	R1725	S1726	R1727	R1728	L1731	S1732	E1733	L1738	P1740	E1741	T1742	R1743	A1744	L1745	T1746	L1747	F1748	P1749	P1750	G1751	R1752	K1753	G1754	A1684	L1685	H1688	Q1691	L1694	L1695	P1763	T731	S732	P733	G734	H735	Q736	L737	F800	K801	L738	A739	P740	E741	S745	C746	L748	D749	L750	S751	V752	F753	S754	F757	R758	I759	N760	G761	C762	F763	V764	Q765	G766	V767	F768	E769	A770	F771	N772	L773	D774	G775	L776	F777	F778	P779	V780	V781	S782	F783	S784	A785	G786	V787	K788	V789	R790	F791	L792	L793	G794	G796	R796	H797	G798	E799	F800	K801	F802	L803	P804	P805	P806	G807	Y808	A809	H812	E813	A814	V815	L816	P817	R818	E819	R820	L821	R822	L823	E824	K827	E828	Y829	R830	R831	F771	E832	G833	P834	R835	G836	P837	H838	L839	S843	R844	C845	L846	S847	H848	T849	D850	F851	V852	P853	C854	P855	V856	D857	T878	V879	G881	L882	P883	H884	G885	R886	I887	E888	Q889	G890	W891	Y892	L893	G894	P895	V896	R897	D898	D899	N900	K901	R902	L903	H904	P905	C906	L907	V908	N909	F910	H911	S912	L913	P914	E915	V916	E917	R918	N919	Y920	N921	L922	Q923	N924	S925	G926	E927	T928	L929	K930	T931	L932	L933	A934	L935	G936	C937	H938	V939	G940	N941	A942	D943	E944	K945	A946	E947	D948	N949	L950	K951	K952	T953	K954	L955	P956	K957	T958	Y959	N960	N961	S962	N963	G964	Y965	K966	P967	A968	P969	L970	D971	L972	S973	H974	V975	R976	L977	T978	P979	A980	Q981	T982	T983	L984	V985	D986	R987	L988	A989	E990	N991	G992	D999	R1000	V1001	A1002	Q1003	A1009	VAL	GLN	ASP	ILE	ALA	ARG	ARG	ASN	PRO	R1020	L1021	V1022	P1023	Y1024	R1025	L1026	L1027	D1028	E1029	A1030	T1031	K1032	R1033	S1034	M1035	R1036	D1037	S1038	L1039	Q1040	Q1041	A1042	V1043	R1044	T1045	L1046	L1047	G1048	Y1049	G1050	Y1051	N1052	I1053	E1054	PRO	PRO	ASP	GLN	GLU	PRO	SER	GLN	VAL	GLU	ASN	SER	GLN	SER	ARG	TRP	D1070	R1071	V1072	R1073	I1074	F1075	R1076	A1077	E1078	K1079	Q1084	S1085	G1086	R1087	W1088	Y1089	F1090	E1091	F1092	E1093	A1094	V1095	T1096	T1097	G1098	E1099	M1100	R1101	V1102	G1103	R1106	P1107	E1108	L1109	R1110	P1111	D1112	V1113	E1114	L1115	A1117	D1118	E1119	L1120	A1121	V1122	V1123	F1124	N1125	G1126	H1127	G1128	G1129	Q1130	R1131	W1132	H1133	L1134	G1135	S1136	E1137	P1138	F1139	G1140	R1141	P1142	W1143	Q1144	S1145	G1146	D1147	V1148	V1149	G1150	C1151	M1152	I1153	D1154	L1155	T1156	E1157	M1158	T1159	I1160	I1161	F1162	T1163	L1164	N1165	L1169	M1170	S1171	D1172	S1173	G1174	S1175	E1176	T1177	A1178	R1180	E1181	I1182	E1183	I1184	G1185	D1186	G1187	F1188	W1191	C1192	T1263	S1193	L1194	G1195	P1196	G1197	Q1198	V1199	H1200	H1201	L1202	L1204	G1205	Q1206	D1207	V1208	S1209	S1210	L1211	R1212	F1213	F1214	A1215	I1216	X1287	X1289	X1297	X1430	X1434	X1436	X1437	X1438	X1439	X1442	X1443	X1444	X1445	X1446	T1235	T1236	L1240	S1241	L1242	Q1243	Q1244	F1245	E1251	H1254	Y1255	E1256	V1257	A1258	R1259	M1260	D1261	G1262	T1263	V1264	D1265	T1266	P1267	P1268	C1269	R1270	L1271	L1272	A1273	H1274	R1275	X1276	X1277	X1278	X1279	X1280	X1281	X1282	X1283	X1284	X1285	X1286	X1287	X1519	X1520	X1521	X1522	X1523	X1524	X1525	X1526	X1527	X1528	X1529	X1530	X1531	X1532	X1533	X1534	X1535	X1536	X1537	X1541	X1542	X1543	X1544	X1545	X1546	X1547	X1548	X1549	X1550	X1551	X1552	X1553	X1554	X1555	X1558	M1573	P1574	A1577	A1578	M1579	F1580	P1587	A1588	P1589	Q1590	C1591	P1592	P1593	R1594	L1595	E1596	V1597	L1600	V1603	S1604	M1605	M1608	F1612	L1613	Q1614	V1615	GLU	THR	ARG	X1447	X1448	X1449	X1450	X1451	X1452	X1457	X1458	X1459	X1460	X1464	X1473	X1474	X1475	X1476	X1479	X1480	X1486	X1487	X1488	X1489	X1492	X1497	X1502	X1503	X1504	X1505	X1506	X1507	X1510	X1511	X1512	X1513	X1514	X1515	X1516	X1519	X1520	X1521	X1522	X1523	X1524	X1525	X1526	X1527	X1528	X1529	X1530	X1531	X1532
-------	-------	-------	-------	-------	-------	-------	-------	-------	-------	-------	-------	-------	-------	-------	-------	-------	-------	-------	-------	-------	-------	-------	-------	-------	-------	-------	-------	-------	-------	-------	-------	-------	-------	-------	-------	-------	-------	-------	-------	-------	-------	-------	-------	-------	-------	-------	-------	-------	-------	------	------	------	------	------	------	------	------	------	------	------	------	------	------	------	------	------	------	------	------	------	------	------	------	------	------	------	------	------	------	------	------	------	------	------	------	------	------	------	------	------	------	------	------	------	------	------	------	------	------	------	------	------	------	------	------	------	------	------	------	------	------	------	------	------	------	------	------	------	------	------	------	------	------	------	------	------	------	------	------	------	------	------	------	------	------	------	------	------	------	------	------	------	------	------	------	------	------	------	------	------	------	------	------	------	------	------	------	------	------	------	------	------	------	------	------	------	------	------	------	------	------	------	------	------	------	------	------	------	------	------	------	------	------	------	------	------	------	------	------	------	------	------	------	------	------	------	------	------	------	------	------	------	------	------	------	------	------	------	------	------	------	------	------	------	------	------	------	------	------	------	------	------	------	------	------	------	------	------	------	------	------	------	------	------	------	------	------	------	------	------	------	------	------	------	------	------	------	------	------	------	------	------	------	------	------	------	------	------	------	------	------	------	------	------	------	------	------	------	------	------	------	------	------	------	------	------	------	------	------	------	------	-------	-------	-------	-------	-------	-----	-----	-----	-----	-----	-----	-----	-----	-----	-------	-------	-------	-------	-------	-------	-------	-------	-------	-------	-------	-------	-------	-------	-------	-------	-------	-------	-------	-------	-------	-------	-------	-------	-------	-------	-------	-------	-------	-------	-------	-------	-------	-------	-------	-----	-----	-----	-----	-----	-----	-----	-----	-----	-----	-----	-----	-----	-----	-----	-----	-------	-------	-------	-------	-------	-------	-------	-------	-------	-------	-------	-------	-------	-------	-------	-------	-------	-------	-------	-------	-------	-------	-------	-------	-------	-------	-------	-------	-------	-------	-------	-------	-------	-------	-------	-------	-------	-------	-------	-------	-------	-------	-------	-------	-------	-------	-------	-------	-------	-------	-------	-------	-------	-------	-------	-------	-------	-------	-------	-------	-------	-------	-------	-------	-------	-------	-------	-------	-------	-------	-------	-------	-------	-------	-------	-------	-------	-------	-------	-------	-------	-------	-------	-------	-------	-------	-------	-------	-------	-------	-------	-------	-------	-------	-------	-------	-------	-------	-------	-------	-------	-------	-------	-------	-------	-------	-------	-------	-------	-------	-------	-------	-------	-------	-------	-------	-------	-------	-------	-------	-------	-------	-------	-------	-------	-------	-------	-------	-------	-------	-------	-------	-------	-------	-------	-------	-------	-------	-------	-------	-------	-------	-------	-------	-------	-------	-------	-------	-------	-------	-------	-------	-------	-------	-------	-------	-------	-------	-------	-------	-------	-------	-------	-------	-------	-------	-------	-------	-------	-------	-------	-------	-------	-------	-------	-------	-------	-------	-------	-------	-------	-------	-------	-------	-------	-------	-------	-------	-------	-------	-------	-------	-------	-------	-------	-------	-------	-------	-------	-------	-------	-------	-------	-------	-------	-------	-------	-------	-------	-------	-------	-------	-------	-------	-------	-------	-------	-------	-------	-------	-------	-------	-------	-------	-------	-------	-------	-------	-------	-------	-------	-------	-------	-------	-------	-------	-------	-------	-------	-------	-------	-------	-------	-------	-------	-------	-------	-------	-------	-------	-------	-------	-----	-----	-----	-------	-------	-------	-------	-------	-------	-------	-------	-------	-------	-------	-------	-------	-------	-------	-------	-------	-------	-------	-------	-------	-------	-------	-------	-------	-------	-------	-------	-------	-------	-------	-------	-------	-------	-------	-------	-------	-------	-------	-------	-------	-------	-------	-------	-------	-------	-------	-------	-------	-------

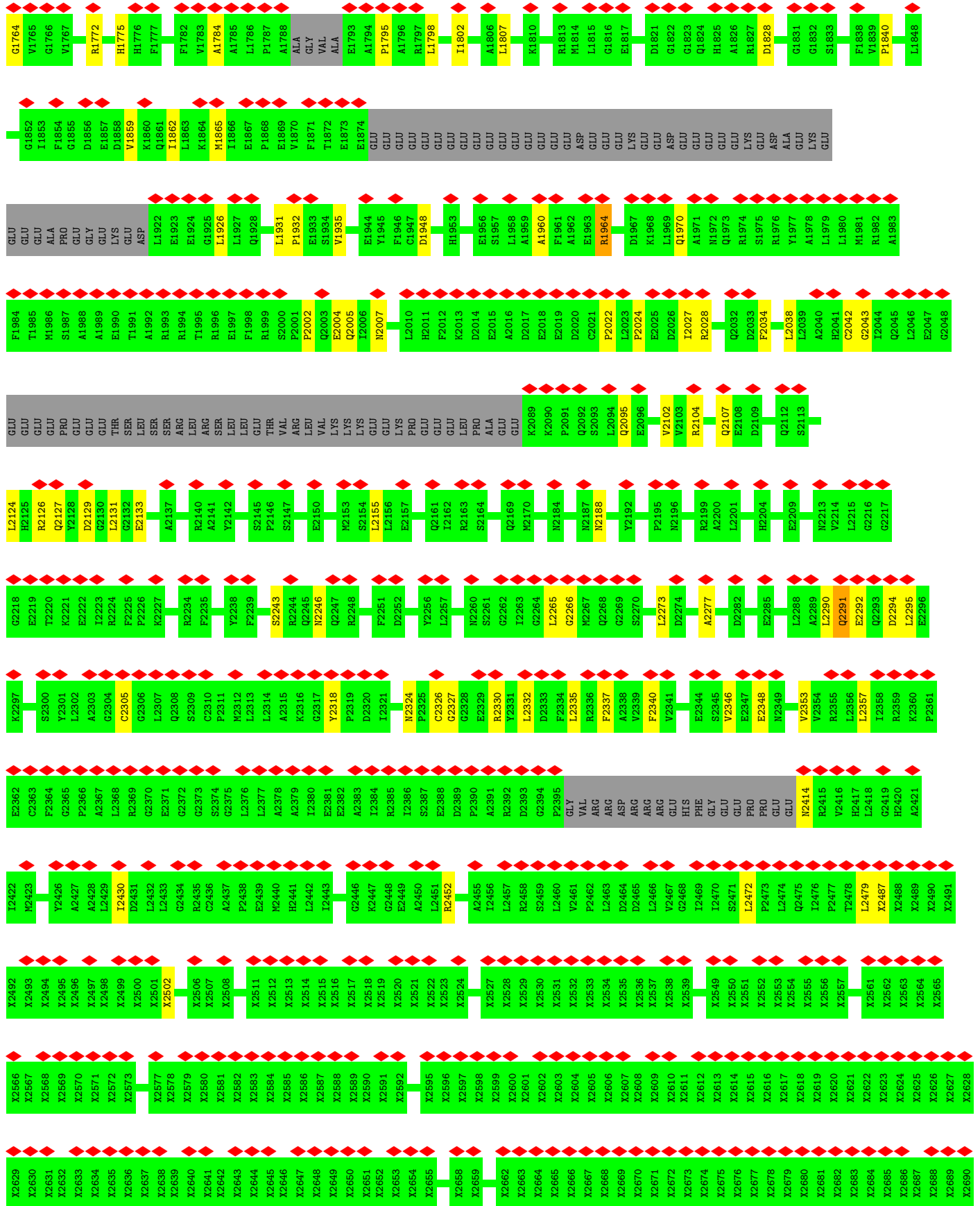

X3590	X3591	X3592	X3593	X3594	X3595	X3596	X3597	X3598	X3599	X3600	X3601	X3602	X3603	X3604	X3605	X3606	X3607	X3608	X3609	X3610	X3611	X3612	X3613	L3641	Y3642	N3643	L3644	X3655	X3656	X3657	X3658	X3659	X3660	X3661	X3662	X3663	X3664	X3665	X3666	X3667	X3668	X3669	X3670	X3671	X3672	X3673	X3674	X3675	X3676	X3677	X3678	X3679	X3680	X3681	X3682	X3683	X3684	X3685	X3686	X3687	X3688	X3689																																																																																																			
X3397	X3398	X3399	X3400	X3401	X3402	X3403	X3404	X3405	X3406	X3407	X3408	X3409	X3410	X3411	X3412	X3413	X3414	X3415	X3416	X3417	X3418	X3419	X3420	X3421	X3422	X3423	X3424	X3425	X3426	X3427	X3428	X3429	X3430	X3431	X3432	X3433	X3434	X3435	X3436	X3437	X3438	X3439	X3440	X3441	X3442	X3443	X3444	X3445	X3446	X3447	X3448	X3449	X3450	X3451	X3452	X3453	X3454	X3455	X3456	X3457	X3458	X3459	X3460	X3461	X3462	X3463	X3464	X3465	X3466	X3467	X3468	X3469	X3470	X3471	X3472	X3473	X3474	X3475	X3476	X3477	X3478	X3479	X3480	X3481	X3482	X3483	X3484	X3485	X3486	X3487	X3488	X3489	X3490	X3491	X3492	X3493	X3494	X3495	X3496	X3497	X3498	X3499	X3500	X3501	X3502	X3503	X3504	X3505	X3506	X3507	X3508	X3509	X3510	X3511	X3512	X3513	X3514	X3515	X3516	X3517	X3518	X3519	X3520	X3521	X3522	X3523	X3524	X3525	X3526	X3527	X3528																														
X3291	H2902	P2903	L2904	L2905	V2906	P2907	Y2908	D2909	X2910	L2911	T2912	A2913	K2914	E2915	K2916	A2917	R2918	D2919	R2920	E2921	A2922	A2923	Q2924	E2925	L2926	L2927	K2928	F2929	L2930	Q2931	M2932	M2933	G2934	Y2935	A2936	E2937	V2938	L2939	T2940	Y2941	H2942	H2943	X2944	X2945	X2946	X2947	X2948	X2949	X2950	X2951	X2952	X2953	X2954	X2955	X2956	X2957	X2958	X2959	X2960	X2961	X2962																																																																																																				
X2963	X2964	X2965	X2966	X2967	X2968	X2969	X2970	X2971	X2972	X2973	X2974	X2975	X2976	X2977	X2978	X2979	X2980	X3000	X3001	X3002	X3003	X3004	X3005	X3006	X3007	X3008	X3009	X3010	X3011	X3012	X3013	X3014	X3015	X3016	X3017	X3018	X3019	X3020	X3021	X3022	X3023	X3024	X3025	X3026	X3027	X3028	X3029	X3030	X3031	X3032	X3033	X3034	X3035	X3036	X3037	X3038	X3039	X3040																																																																																																							
X3041	X3042	X3043	X3044	X3045	X3046	X3047	X3048	X3049	X3050	X3051	X3052	X3053	X3054	X3055	X3056	X3057	X3058	X3059	X3060	X3061	X3062	X3063	X3134	X3135	X3136	X3137	X3138	X3139	X3140	X3141	X3142	X3143	X3144	X3145	X3146	X3147	X3148	X3149	X3150	X3151	X3152	X3153	X3154	X3155	X3156	X3157	X3158	X3159	X3160	X3161	X3162	X3163	X3170	X3171	X3172	X3173	X3174	X3175	X3176																																																																																																						
X3177	X3178	X3179	X3180	X3181	X3182	X3183	X3184	X3185	X3186	X3187	X3188	X3189	X3190	X3191	X3192	X3193	X3194	X3195	X3196	X3197	X3198	X3199	X3200	X3201	X3202	X3203	X3204	X3205	X3206	X3207	X3208	X3209	X3210	X3211	X3212	X3213	X3214	X3215	X3216	X3217	X3218	X3219	X3220	X3221	X3222	X3223	X3224	X3225	X3226	X3227	X3228	X3229	X3230	X3231	X3232	X3233	X3234	X3235	X3236																																																																																																						
X3241	X3242	X3243	X3244	X3245	X3246	X3247	X3248	X3249	X3250	X3251	X3252	X3253	X3254	X3255	X3256	X3257	X3258	X3259	X3260	X3261	X3262	X3263	X3264	X3265	X3266	X3267	X3268	X3269	X3270	X3271	X3272	X3273	X3274	X3275	X3276	X3277	X3278	X3279	X3280	X3281	X3282	X3283	X3284	X3285	X3286	X3287	X3288	X3289	X3290	X3291	X3292	X3293	X3294	X3295	X3296	X3297	X3298	X3299	X3300	X3301	X3302	X3303	X3304	X3305	X3306																																																																																																
X3307	X3308	X3309	X3310	X3311	X3312	X3313	X3314	X3315	X3316	X3317	X3318	X3319	X3320	X3321	X3322	X3323	X3324	X3325	X3326	X3327	X3328	X3329	X3330	X3331	X3332	X3333	X3334	X3335	X3336	X3337	X3338	X3339	X3340	X3341	X3342	X3343	X3344	X3345	X3346	X3347	X3348	X3349	X3350	X3351	X3352	X3353	X3354	X3355	X3356	X3357	X3358	X3359	X3360	X3361	X3362	X3363	X3364	X3365	X3366																																																																																																						
X3367	X3368	X3369	X3370	X3371	X3372	X3373	X3374	X3375	X3376	X3377	X3378	X3379	X3380	X3381	X3382	X3383	X3384	X3385	X3386	X3387	X3388	X3389	X3390	X3391	X3392	X3393	X3394	X3395	X3396	X3397	X3398	X3399	X3400	X3401	X3402	X3403	X3404	X3405	X3406	X3407	X3408	X3409	X3410	X3411	X3412	X3413	X3414	X3415	X3416	X3417	X3418	X3419	X3420	X3421	X3422	X3423	X3424	X3425	X3426	X3427	X3428	X3429	X3430	X3431	X3432	X3433	X3434	X3435	X3436	X3437	X3438	X3439	X3440	X3441	X3442	X3443	X3444	X3445	X3446	X3447	X3448	X3449	X3450	X3451	X3452	X3453	X3454	X3455	X3456	X3457	X3458	X3459	X3460	X3461	X3462	X3463	X3464	X3465	X3466	X3467	X3468	X3469	X3470	X3471	X3472	X3473	X3474	X3475	X3476	X3477	X3478	X3479	X3480	X3481	X3482	X3483	X3484	X3485	X3486	X3487	X3488	X3489	X3490	X3491	X3492	X3493	X3494	X3495	X3496	X3497	X3498	X3499	X3500	X3501	X3502	X3503	X3504	X3505	X3506	X3507	X3508	X3509	X3510	X3511	X3512	X3513	X3514	X3515	X3516	X3517	X3518	X3519	X3520	X3521	X3522	X3523	X3524	X3525	X3526	X3527	X3528
X3529	X3530	X3531	X3532	X3533	X3534	X3535	X3536	X3537	X3538	X3539	X3540	X3541	X3542	X3543	X3544	X3545	X3546	X3547	X3548	X3549	X3550	X3551	X3552	X3553	X3554	X3555	X3556	X3557	X3558	X3559	X3560	X3561	X3562	X3563	X3564	X3565	X3566	X3567	X3568	X3569	X3570	X3571	X3574	X3575	X3576	X3577	X3578	X3579	X3580	X3581	X3582	X3583	X3584	X3585	X3586	X3587	X3588	X3589																																																																																																							
X2691	X2692	X2693	X2694	X2695	X2696	X2697	X2698	X2699	X2700	X2701	X2702	X2703	X2704	X2705	X2706	X2707	X2708	X2709	X2710	X2711	X2712	X2713	X2714	X2715	X2716	X2717	X2718	X2719	X2720	X2721	X2722	X2723	X2724	X2725	X2726	X2727	X2728	X2729	X2730	X2731	X2732	X2733	X2734	X2735	X2736	X2737	X2738	X2739	X2740	X2741	X2742	X2743	X2744	X2745	X2746	X2747	X2748	X2749	X2750	X2751	X2752	X2753	X2754	X2755	X2756	X2757	X2758	X2759	X2760	X2761	X2762	X2763	X2764	X2765	X2766	X2767	X2768	X2769	X2770	X2771	X2772	X2773	X2774	X2775	X2776	X2777	X2778	X2779	X2780																																																																								
V2781	D2782	E2783	E2784	L2785	K2786	T2787	H2788	P2789	M2790	L2791	R2792	P2793	Y2794	K2795	T2796	F2797	S2798	E2799	K2800	D2801	K2802	E2803	L2804	Y2805	R2806	W2807	P2808	L2809	K2810	E2811	S2812	L2813	K2814	A2815	M2816	L2817	A2818	W2819	E2820	W2821	T2822	L2823	E2824	K2825	A2826	R2827	E2828	G2829	E2830	GLU	ARG	THR	GLU	THR	LYS	LYS	LIS	THR	ARG																																																																																																						
LYS	ILE	SER	GLN	THR	ALA	GLN	THR	TYR	ASP	PRO	ARG	GLU	GLY	Y2855	M2856	P2857	Q2858	P2859	P2860	D2861	L2862	S2863	E2864	V2865	T2866	L2867	S2868	R2869	E2870	L2871	Q2872	M2874	A2875	E2876	Q2877	L2878	A2879	E2880	L2881	Y2882	H2883	M2884	A2885	E2886	G2887	R2888	K2889	K2890	R2891	Q2892	E2893	L2894	E2895	A2896	K2897	K2898	G2899	G2900																																																																																																							





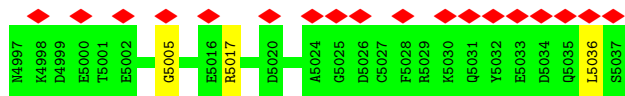

● Molecule 2: Ryanodine receptor 1

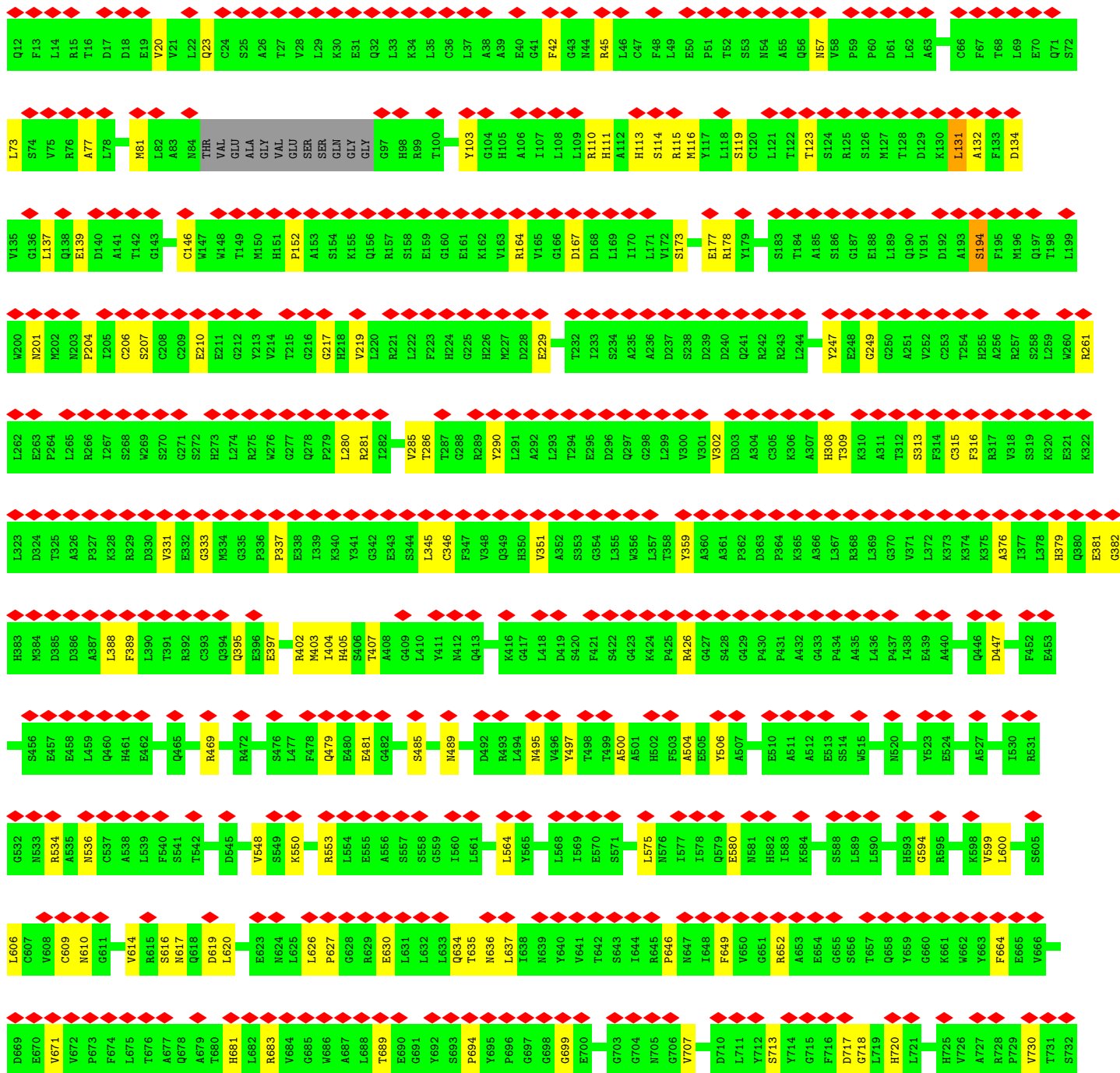
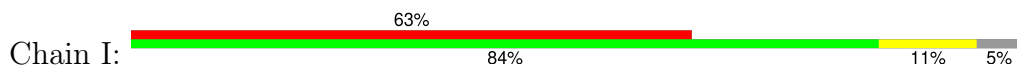



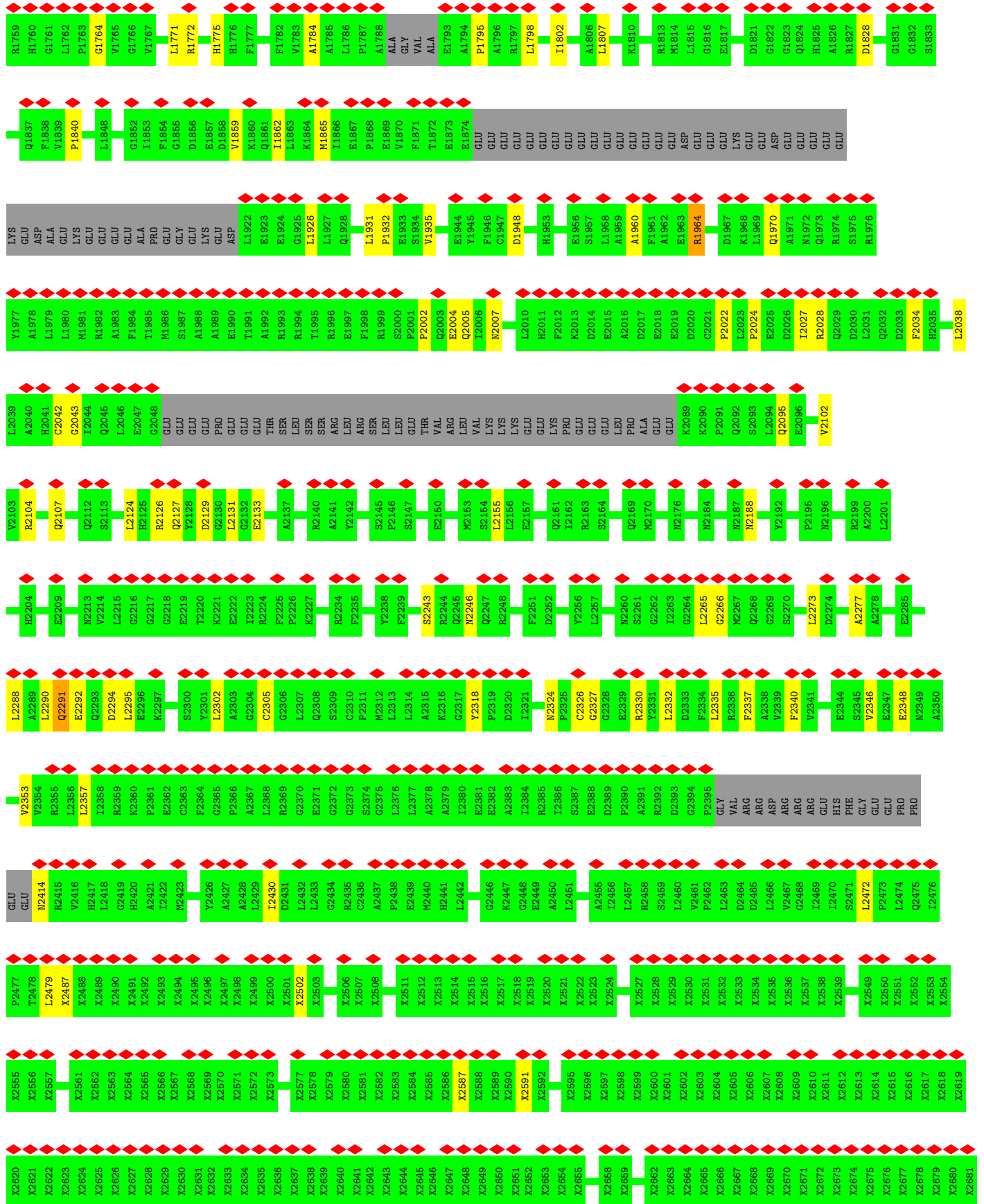

X3580	X3581	X3582	X3583	X3584	X3585	X3586	X3587	X3588	X3589	X3590	X3591	X3592	X3593	X3594	X3595	X3596	X3597	X3598	X3599	X3600	X3601	X3602	X3603	X3604	X3605	X3606	X3607	X3608	X3609	X3610	X3611	X3612	X3613	L3641	X3654	X3655	X3656	X3657	X3658	X3659	X3660	X3661	X3662	E3665	D3666	H3667	S3668	F3669	X3672										
X3358	X3359	X3360	X3361	X3362	X3363	X3364	X3365	X3366	X3367	X3368	X3369	X3370	X3371	X3372	X3373	X3374	X3375	X3376	X3377	X3378	X3379	X3380	X3381	X3382	X3383	X3384	X3385	X3386	X3387	X3388	X3389	X3390	X3391	X3392	X3393	X3394	X3395	X3396	X3397	X3398	X3399	X3400	X3401	X3402	X3403	X3404	X3405	X3406	X3407	X3408	X3409	X3410	X3411	X3412	X3413	X3414	X3415	X3416	X3417
X3228	X3229	X3230	X3231	X3232	X3233	X3234	X3235	X3236	X3242	X3243	X3244	X3245	X3246	X3247	X3248	X3250	X3251	X3252	X3253	X3254	X3261	X3262	X3263	X3264	X3265	X3266	X3267	X3268	X3269	X3270	X3271	X3272	X3273	X3274	X3275	X3276	X3277	X3278	X3279	X3280	X3281	X3282	X3283	X3284	X3285	X3286	X3287	X3288	X3289	X3290	X3291	X3292	X3293	X3294	X3295	X3296	X3297		
X3162	X3163	X3170	X3171	X3172	X3173	X3174	X3175	X3176	X3177	X3178	X3179	X3180	X3181	X3182	X3183	X3184	X3185	X3186	X3187	X3188	X3189	X3190	X3191	X3192	X3193	X3194	X3195	X3196	X3197	X3198	X3199	X3200	X3201	X3202	X3203	X3204	X3205	X3206	X3207	X3208	X3209	X3210	X3211	X3212	X3213	X3214	X3215	X3216	X3217	X3218	X3219	X3220	X3221	X3222	X3223	X3224	X3225	X3226	X3227
X2954	X2955	X2956	X2957	X2958	X2959	X2960	X2961	X2962	X2963	X2964	X2965	X2966	X2967	X2968	X2969	X2970	X2971	X2972	X2973	X2974	X2975	X2976	X2977	X2978	X2979	X3000	X3001	X3002	X3003	X3004	X3005	X3006	X3007	X3008	X3009	X3010	X3011	X3012	X3013	X3014	X3015	X3016	X3017	X3018	X3019	X3020	X3021	X3022	X3023	X3024	X3025	X3026	X3027	X3028	X3029	X3030	X3031		
X2892	Q2893	L2894	E2895	A2896	K2897	G2898	Q2899	T2900	G2901	H2902	P2903	L2904	L2905	V2906	P2907	Y2908	D2909	T2910	L2911	T2912	Q2913	K2914	E2915	A2916	K2917	R2918	D2919	R2920	E2921	K2922	A2923	Q2924	E2925	L2926	L2927	K2928	F2929	L2930	Q2931	M2932	N2933	G2934	Y2935	A2936	V2937	T2938	R2939	X2942	X2943	X2944	X2945	X2946	X2947	X2948	X2949	X2950	X2951	X2952	X2953
X2772	N2773	N2774	W2775	Y2776	Y2777	G2778	E2779	X2780	V2781	D2782	E2783	L2784	L2785	K2786	T2787	H2788	P2789	M2790	L2791	R2792	Q2793	Y2794	F2795	D2796	P2797	S2798	Q2799	K2800	D2801	K2802	E2803	I2804	V2805	R2806	W2807	P2808	E2809	K2810	E2811	S2812	S2813	L2814	A2815	M2816	L2817	A2818	W2819	E2820	W2821	T2822	I2823	E2824	K2825	A2826	R2827	E2828	D2829	E2830	GLU
GLU	ARG	THR	THR	LYS	LYS	THR	ARG	LYS	ILE	SER	GLN	THR	ALA	GLN	THR	TYR	ASP	PRO	ARG	GLU	GLY	Y2855	N2856	P2857	Q2858	P2859	P2860	D2861	L2862	S2863	Q2864	V2865	E2866	L2867	Q2872	A2873	M2874	A2875	E2876	Q2877	L2878	A2879	E2880	N2881	H2883	N2884	T2885	W2886	G2887	R2888	K2889	K2890	A2891	K2891					

K3673	K3674	D3675	D3676	D3677	S3678	K3679	A3680	G3681	E3682	Q3683	E3684	E3685	E3686	E3687	L3688	E3689	V3690	E3691	E3692	K3693	K3694	L3698	H3699	Q3700	H3704	B3707	L3710	T3711	E3712	K3713	S3714	K3715	D3716	D3717	E3718	D3719	V3720	A3726	D3727	I3728	K3731	C3732	C3733	H3734	L3735	M3816	L3817	K3821	D3822	E3825	V3826	G3827	Q3830	Q3833	A3834	L3842	D3843	A3846	F3847	E3848	R3849	Q3850	K3851	K3852	A3853	E3854	G3855	L3856	G3857	M3858	V3859	M3860	D3862	K3863	T3864	V3865	L3866	N3867	K3868	Q3869	S3870	S3871	S3872	S3873	V3874	M3875	A3876	D3877	D3878	G3879	L3880	T3881	Q3882	D3883	L3884	F3885	R3886	Q3889	L3890	L3891	M3896	N3897	D3898	F3899	Q3900	R3901	R3904	T3905	Q3906	T3907	G3908	N3909	T3910	T3911	T3912	I3913	D3921	R3925	S3929	D3932	F3933	L3934	M3935	Y3936	Y3937	S3938	G3939	K3940	D3941	V3942	I3943	E3944	E3945	Q3946	G3947	K3948	G3949	E3950	K3953	A3954	K3955	K3959	Q3960	N3963	E3967	Q3970	G3971	C3972	C3973	R3976	L3980	A3981	N3986	H3987	D4063	M4064	F4065	L4066	L3985	M3986	D3987	H3989	V3995	F3996	A3997	H3998	M3999	M4000	M4001	K4002	L4003	A4004	Q4005	D4006	S4007	S4008	Q4009	L4012	L4013	D4018	L4019	D4022	L4031	E4032	G4033	N4034	M4037	G4038	A4041	R4042	Q4043	M4044	D4046	M4047	L4048	V4049	E4050	S4053	E4056	L4059	K4060	F4061	F4062	D4063	M4064	F4065	L4066	K4067	L4068	K4069	D4070	L4071	V4072	G4073	S4074	E4075	A4076	F4077	Q4078	Y4080	V4081	D4082	D4083	S4084	P4084	R4085	Q4086	L4087	L4088	S4089	K4090	L4091	D4092	F4093	Q4094	K4095	A4096	M4097	D4098	S4099	Q4100	K4101	Q4102	F4103	T4104	G4105	P4106	Q4109	F4110	L4111	L4112	S4113	E4116	A4117	D4118	E4119	N4120	E4121	N4122	T4123	N4124	F4125	E4126	F4127	F4128	A4129	M4130	R4131	F4132	E4134	P4135	A4136	R4137	F4141	N4142	E4152	P4155	H4156	D4157	P4158	R4159	L4160	R4161	M4162	F4163	L4164	E4165	L4166	A4167	E4168	S4169	I4170	L4171	E4172	Y4173	F4174	R4175	L4178	G4179	R4180	I4181	E4182	G4185	A4186	S4187	R4188	R4189	I4190	E4191	R4192	I4193	Y4194	F4195	E4196	S4198	E4199	T4200	N4201	E4202	A4203	E4206	E4212	R4215	F4219	V4222	M4223	E4224	G4225	G4226	E4227	A4228	E4229	K4230	M4231	E4232	E4239	D4240	Q4250	I4251	S4252	E4253	X4250	X4321	X4322	X4330	X4340	X4341	X4342	X4343	X4344	X4345	F4540	W4541	G4542	E4543	L4544	E4545	V4546	Q4547	F4551	Y4554	D4557	R4563	L4567	F4571	A4572	F4575	I4576	Y4580	K4581	Y4582	D4584	P4587	GLY	ASP	ASP	MET	GLY	GLY	SER	ALA	ALA	GLY	ASP	LEU	ALA	GLY	ALA	SER	GLY	GLY	GLY	SER	TRP	GLY	GLY	ALA	GLY	GLY	GLY	GLY	GLY	ASP	GLY	ASP	GLY	M4626	M4627	Y4629	Y4630	E4634	S4635	T4636	Y4637	L4638	M4639	P4641	W4644	L4648	L4649	H4650	F4655	L4656	I4659	G4660	Y4661	M4662	K4665	R4673	E4674	K4675	R4679	K4680	L4681	E4682	F4683	D4684	G4685	L4686	Y4687	I4688	T4689	E4690	Q4691	P4692	G4693	D4694	D4695	D4696	V4697	K4698	G4699	R4703	L4704	F4711	Y4715	M4716	D4717	K4718	R4722	K4723	V4724	L4725	D4726	K4727	G4729	D4730	I4731	F4732	G4733	E4734	E4735	R4736	I4737	A4738	E4739	L4740	L4741	G4742	M4743	D4744	L4745	A4746	S4747	L4748	E4749	I4750	T4751	A4752	H4753	M4754	E4755	R4756	K4757	P4758	D4759	P4760	P4761	P4762	G4763	L4764	L4765	T4766	M4767	L4768	M4769	S4770	I4771	D4772	Y4775	Q4776	I4777	F4780	F4784	T4785	D4786	M4787	L4790	W4794	L4800	L4801	Y4804	M4805	M4806	F4807	F4808	F4809	H4812	L4813	L4814	D4815	A4817	M4818	L4823	G4834	L4843	L4850	A4855	R4860	K4861	M4864	K4865	S4866	E4867	D4868	E4869	D4870	E4871	P4872	L4873	L4875	T4876	M4874	K4875	G4876	D4877	H4886	G4890	M4891	R4892	M4893	G4894	G4895	D4899	E4900	I4901	P4904	D4907	L4911	Y4912	R4913	D4917	V4924	L4928	I4937	E4942	L4943	R4944	D4945	Q4946	E4952	K4957	L4960	C4961	G4962	T4963	C4964	S4965	D4966	Y4967	F4968	D4969	T4970	H4973	G4974	F4975	E4976	T4977	L4980	E4981	E4982	H4983	L4984	L4985	M4989	M4993
-------	-------	-------	-------	-------	-------	-------	-------	-------	-------	-------	-------	-------	-------	-------	-------	-------	-------	-------	-------	-------	-------	-------	-------	-------	-------	-------	-------	-------	-------	-------	-------	-------	-------	-------	-------	-------	-------	-------	-------	-------	-------	-------	-------	-------	-------	-------	-------	-------	-------	-------	-------	-------	-------	-------	-------	-------	-------	-------	-------	-------	-------	-------	-------	-------	-------	-------	-------	-------	-------	-------	-------	-------	-------	-------	-------	-------	-------	-------	-------	-------	-------	-------	-------	-------	-------	-------	-------	-------	-------	-------	-------	-------	-------	-------	-------	-------	-------	-------	-------	-------	-------	-------	-------	-------	-------	-------	-------	-------	-------	-------	-------	-------	-------	-------	-------	-------	-------	-------	-------	-------	-------	-------	-------	-------	-------	-------	-------	-------	-------	-------	-------	-------	-------	-------	-------	-------	-------	-------	-------	-------	-------	-------	-------	-------	-------	-------	-------	-------	-------	-------	-------	-------	-------	-------	-------	-------	-------	-------	-------	-------	-------	-------	-------	-------	-------	-------	-------	-------	-------	-------	-------	-------	-------	-------	-------	-------	-------	-------	-------	-------	-------	-------	-------	-------	-------	-------	-------	-------	-------	-------	-------	-------	-------	-------	-------	-------	-------	-------	-------	-------	-------	-------	-------	-------	-------	-------	-------	-------	-------	-------	-------	-------	-------	-------	-------	-------	-------	-------	-------	-------	-------	-------	-------	-------	-------	-------	-------	-------	-------	-------	-------	-------	-------	-------	-------	-------	-------	-------	-------	-------	-------	-------	-------	-------	-------	-------	-------	-------	-------	-------	-------	-------	-------	-------	-------	-------	-------	-------	-------	-------	-------	-------	-------	-------	-------	-------	-------	-------	-------	-------	-------	-------	-------	-------	-------	-------	-------	-------	-------	-------	-------	-------	-------	-------	-------	-------	-------	-------	-------	-------	-------	-------	-------	-------	-------	-------	-------	-------	-------	-------	-------	-------	-------	-------	-------	-------	-------	-------	-------	-------	-------	-------	-------	-------	-------	-------	-------	-------	-------	-------	-------	-------	-------	-------	-------	-------	-------	-------	-------	-------	-------	-------	-------	-------	-------	-------	-------	-------	-------	-------	-------	-------	-------	-------	-------	-------	-------	-------	-------	-------	-------	-------	-------	-------	-------	-------	-------	-------	-------	-------	-------	-------	-------	-------	-------	-------	-------	-------	-------	-------	-------	-------	-------	-----	-----	-----	-----	-----	-----	-----	-----	-----	-----	-----	-----	-----	-----	-----	-----	-----	-----	-----	-----	-----	-----	-----	-----	-----	-----	-----	-----	-----	-----	-----	-----	-----	-------	-------	-------	-------	-------	-------	-------	-------	-------	-------	-------	-------	-------	-------	-------	-------	-------	-------	-------	-------	-------	-------	-------	-------	-------	-------	-------	-------	-------	-------	-------	-------	-------	-------	-------	-------	-------	-------	-------	-------	-------	-------	-------	-------	-------	-------	-------	-------	-------	-------	-------	-------	-------	-------	-------	-------	-------	-------	-------	-------	-------	-------	-------	-------	-------	-------	-------	-------	-------	-------	-------	-------	-------	-------	-------	-------	-------	-------	-------	-------	-------	-------	-------	-------	-------	-------	-------	-------	-------	-------	-------	-------	-------	-------	-------	-------	-------	-------	-------	-------	-------	-------	-------	-------	-------	-------	-------	-------	-------	-------	-------	-------	-------	-------	-------	-------	-------	-------	-------	-------	-------	-------	-------	-------	-------	-------	-------	-------	-------	-------	-------	-------	-------	-------	-------	-------	-------	-------	-------	-------	-------	-------	-------	-------	-------	-------	-------	-------	-------	-------	-------	-------	-------	-------	-------	-------	-------	-------	-------	-------	-------	-------	-------	-------	-------	-------	-------	-------	-------	-------	-------	-------	-------	-------	-------	-------	-------	-------	-------	-------	-------	-------	-------	-------	-------	-------	-------	-------	-------	-------	-------	-------	-------	-------	-------	-------	-------	-------	-------	-------

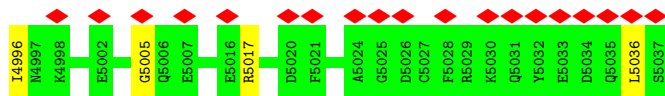

● Molecule 2: Ryanodine receptor 1

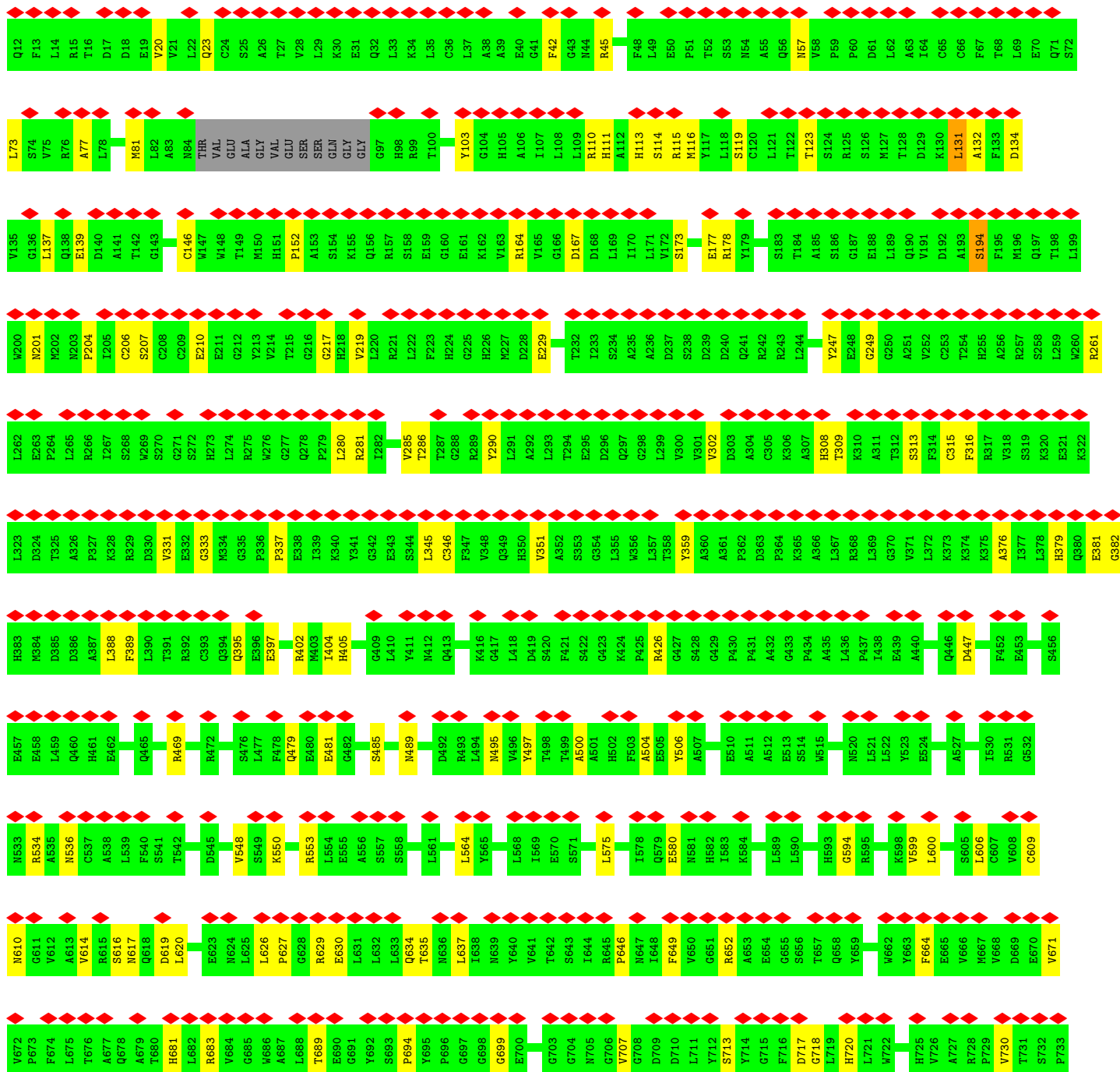
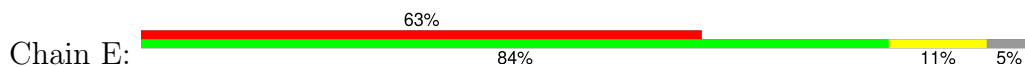

G734	G735	H736	L737	L738	A739	P740	E741	S745	C746	C747	L748	D749	L750	S751	V752	P753	S754	F757	R758	I759	N760	G761	C762	P763	V764	Q765	G766	V767	F768	E769	A770	F771	N772	L773	D774	G775	L776	F777	F778	P779	V780	V781	S782	F783	S784	A785	G786	V787	K788	V789	R790	F791	L792	L793	G794	G795	G796							
H797	G798	E799	F900	K901	F902	L903	P904	P905	P906	G907	Y908	A909	H912	E913	A914	V915	L916	P917	R918	E919	R920	L921	R922	L923	E924	K927	E928	Y929	R930	R931	E932	G933	P934	R935	G936	P937	H938	L939	S943	R944	C945	L946	S947	H948	T949	D950	F951	V952	P953	C954	P955	V956	L957	T958	R959	F910	H911	P953	C954	L955	P916	THR	VAL	G917
I861	V862	L863	P864	P865	H866	L867	E868	R869	I870	R871	E872	K873	L874	A875	E876	N877	I878	H879	E880	L881	R882	A883	L884	T885	R886	I887	E888	Q889	Y890	W891	T992	Y893	G894	P895	V896	R897	D898	D899	N900	K901	R902	L903	H904	P905	C906	L907	V908	N909	F910	H911	S912	L913	P914	E915	P916	E917	R918	N919	Y920					
N921	L922	Q923	M924	S925	G926	E927	T928	L929	K930	T931	L932	L933	A934	L935	G936	C937	H938	V939	G940	M941	A942	A943	E944	K945	R946	E947	D948	N949	L950	K951	T952	Y893	K954	L955	P956	K957	T958	Y959	N960	M961	S962	N963	G964	Y965	K966	P967	A968	P969	L970	H911	S912	L913	P914	V915	R976	L977	P979	A980						
Q981	T982	T983	L984	V985	D986	R987	A988	E989	E990	N991	G992	D999	R1000	V1001	A1002	Q1003	A1009	VAL	G940	ASP	ILE	PRO	ALA	ARG	ASN	PRO	R1020	L1021	V1022	G1023	Y1024	R1025	L1026	L1027	D1028	E1029	A1030	T1031	K1032	R1033	S1034	N1035	R1036	D1037	S1038	L1039	C1040	Q1041	A1042	V1043	R1044	T1045	L1046	L1047	G1048	Y1049								
G1050	Y1051	N1052	I1053	E1054	PRO	ASP	G912	GLN	GLU	PRO	SER	G912	VAL	GLU	ASN	G912	D1070	R1071	Y1072	R1073	I1074	F1075	R1076	E1078	K1079	Q1084	S1085	G1086	R1087	Y1088	F1089	E1092	E1093	A1094	V1095	T1096	T1097	G1098	E1099	M1100	R1101	V1102	G1103	I1104	A1105	R1107	P1107	E1108	L1109	R1110	P1111	D1112												
V1113	E1114	L1115	G1116	D1118	E1119	L1120	A1121	Y1122	V1123	F1124	N1125	G1126	H1127	R1128	G1129	Q1130	W1132	H1133	L1134	G1135	S1136	E1137	P1138	F1139	G1140	R1141	P1142	W1143	Q1144	S1145	G1146	D1147	V1148	V1149	G1150	C1151	M1152	I1153	D1154	L1155	T1156	E1157	M1158	T1159	I1160	L1161	F1162	T1163	L1164	N1165	L1169	M1170	S1171	D1172	S1173	G1174								
S1175	E1176	T1177	A1178	F1179	R1180	E1181	I1182	E1183	I1184	G1185	D1186	G1187	F1188	V1191	C1192	S1193	L1194	G1195	V1199	G1200	H1201	L1202	N1203	L1204	G1205	Q1206	D1207	V1208	S1209	S1210	L1211	R1212	F1213	F1214	A1215	I1216	C1217	G1218	L1219	Q1220	E1221	G1222	F1223	F1226	A1227	I1228	N1229	M1230	Q1231	R1232	T1236	K1240	S1241	L1242										
P1243	Q1244	F1245	E1251	H1254	Y1255	E1256	V1257	R1259	M1260	D1261	T1262	T1263	V1264	D1265	T1266	P1267	C1268	L1270	R1271	L1272	A1273	H1274	R1275	X1276	X1277	X1278	X1279	X1280	X1281	X1282	X1283	X1284	X1285	X1286	X1287	X1297	X1430	X1434	X1435	X1436	X1437	X1438	X1439	X1442	X1443	X1444	X1445	X1446	X1447	X1448	X1449	X1450												
X1451	X1452	X1457	X1458	X1459	X1460	X1464	X1473	X1474	X1475	X1476	X1479	X1480	X1486	X1487	X1488	X1489	X1492	X1497	X1503	X1502	X1504	X1505	X1506	X1507	X1510	X1511	X1512	X1513	X1514	X1515	X1516	X1519	X1520	X1521	X1522	X1523	X1524	X1525	X1526	X1527	X1528	X1529	X1530	X1531	X1532	X1533	X1534	X1537																
X1541	X1542	X1543	X1544	X1545	X1546	X1547	X1548	X1549	X1550	X1551	X1554	X1555	X1558	M1573	P1574	A1577	A1578	M1579	F1580	P1587	A1588	P1589	Q1590	C1591	P1592	P1593	R1594	L1595	E1596	V1597	L1600	V1603	S1604	W1605	M1608	F1612	L1613	Q1614	V1615	THR	ARG	ARG	ALA	E1622	R1623	L1624	G1625																	
W1626	A1627	V1628	Q1629	C1630	Q1631	D1632	P1633	L1634	T1635	M1636	M1637	A1638	L1639	E1643	E1644	M1645	R1646	C1647	M1648	D1649	L1652	L1653	S1654	E1655	R1656	L1657	Q1660	H1665	T1666	L1667	R1668	R1671	A1672	V1673	C1674	A1675	L1676	M1679	R1680	A1684	L1685	H1688	Q1691	L1694	L1695	H1696	A1697	L1698	E1699															
D1700	A1701	H1702	L1703	P1704	R1707	L1708	A1709	G1710	Y1711	Y1712	D1713	I1716	S1717	L1718	H1719	L1720	E1721	R1725	S1726	R1727	R1728	L1731	S1732	E1733	Y1734	L1738	T1739	P1740	E1741	I1742	R1743	A1744	I1745	T1746	L1747	F1748	A1749	P1750	G1751	R1752	K1753	G1754	G1755	N1756	A1757	R1758	R1759	G1760	H1761	L1762	A1763	G1764	V1765	G1766										

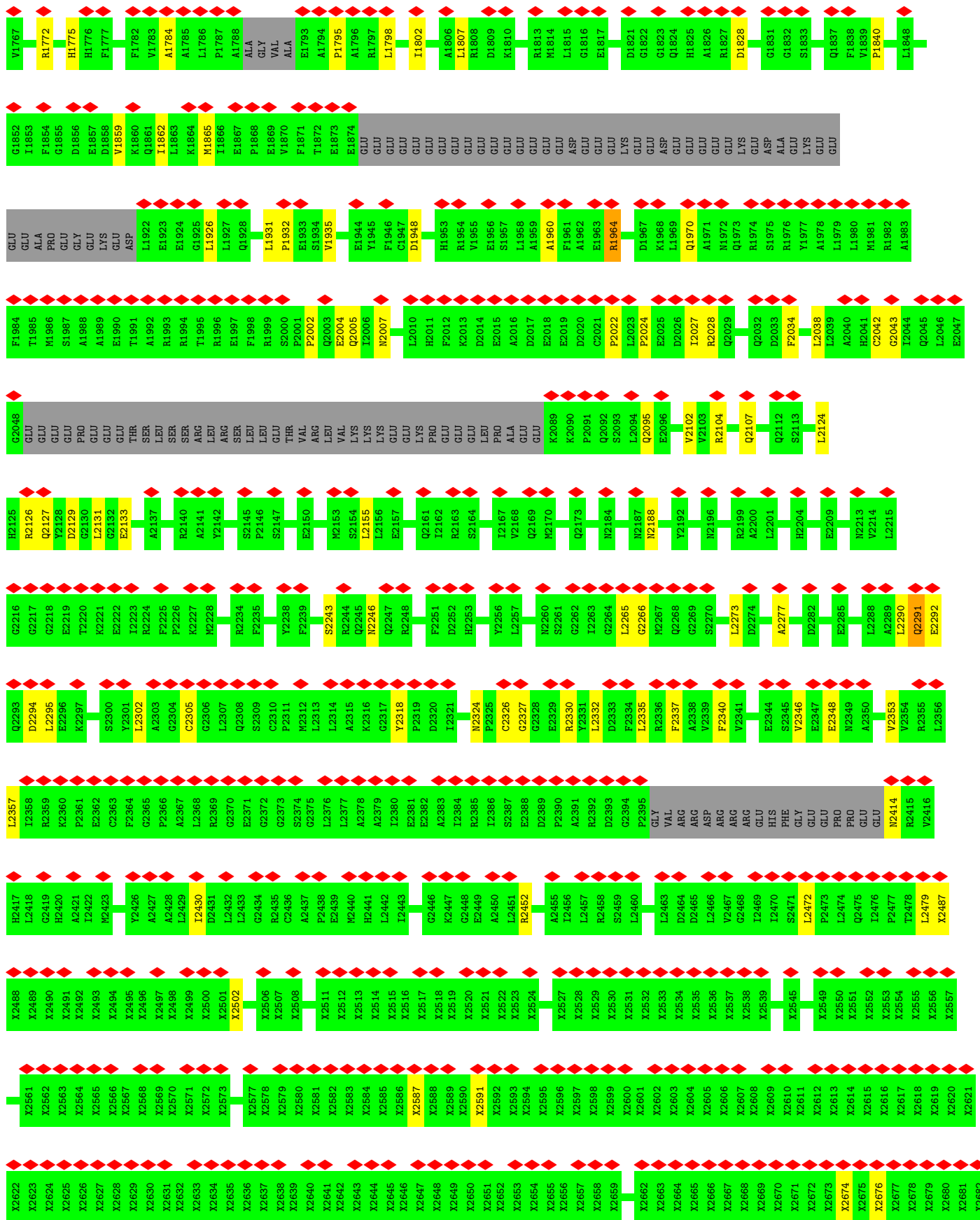



X2683	X2684	X2685	X2686	X2687	X2688	X2689	X2690	X2691	X2692	X2693	X2694	X2695	X2696	X2697	X2698	X2699	X2700	X2701	X2702	X2703	X2704	X2705	X2706	X2707	X2708	X2709	X2710	X2711	X2712	X2713	X2714	X2715	X2716	X2717	X2718	X2719	X2720	X2721	X2722	X2723	X2724	X2725	X2726	X2727	X2728	X2729	X2730	X2731	X2732	X2733	X2734	X2735	X2736	X2737	X2738	X2739	X2740	X2741	X2742	X2743	X2744	X2745	X2746	X2747	X2748	X2749	X2750	X2751	X2752	X2753	X2754	X2755	X2756	X2757	X2758	X2759	X2760	X2761	X2762	X2763	X2764	X2765	X2766	X2767	X2768	X2769	X2770	X2771	X2772																																								
N2773	N2774	W2775	S2776	S2777	G2778	E2779	N2780	V2781	D2782	E2783	E2784	L2785	K2786	T2787	H2788	P2789	M2790	L2791	R2792	P2793	P2794	K2795	T2796	T2797	L2798	S2799	E2799	K2800	D2801	K2802	E2803	E2803	L2804	Y2805	R2806	W2807	P2808	L2809	K2810	E2811	S2812	L2813	K2814	A2815	M2816	L2817	A2818	W2819	E2820	W2821	T2822	L2823	E2824	K2825	A2826	R2827	E2828	G2829	GLU	GLU																																																																					
ARG	THR	GLU	LYS	LYS	THR	ARG	LYS	ILE	SER	GLN	THR	ALA	GLN	THR	TYR	ASP	PRO	ARG	GLU	GLY	Y2855	N2856	P2857	Q2858	P2859	P2860	D2861	K2862	A2863	R2864	G2865	E2866	E2867	E2868	R2869	E2870	L2871	Q2872	A2873	M2874	A2875	E2876	Q2877	L2878	A2879	E2880	N2881	H2882	H2883	N2884	T2885	W2886	X2887	R2888	K2889	K2890	K2891	Q2892	E2893	L2894	E2895	A2896	G2898	G2899	G2900	T2901	H2902	P2903	L2904	L2905	V2906	P2907	Y2908	D2909	T2910	L2911	T2912	A2913	Q2914	E2915	K2916	A2917	R2918	D2919	R2920	E2921	K2922	A2923	Q2924	E2925	E2926	L2927	L2927	K2928	F2929	Q2931	M2932	M2933	G2934	Y2935	A2936	V2937	T2938	R2939	Y2942	X2943	X2944	X2945	X2946	Y2947	X2948	X2949	X2950	X2951	X2952	X2953	X2954												
X2955	X2956	X2957	X2958	X2959	X2960	X2961	X2962	X2963	X2964	X2965	X2966	X2967	X2968	X2969	X2970	X2971	X2972	X2973	X2974	X2975	X2976	X2977	X2978	X2979	X2980	X2981	X2982	X2983	X2984	X2985	X2986	X2987	X2988	X2989	X2990	X2991	X2992	X2993	X2994	X2995	X2996	X2997	X2998	X2999	X3000	X3001	X3002	X3003	X3004	X3005	X3006	X3007	X3008	X3009	X3010	X3011	X3012	X3013	X3014	X3015	X3016	X3017	X3018	X3019	X3020	X3021	X3022	X3023	X3024	X3025	X3026	X3027	X3028	X3029	X3030	X3031	X3032																																																				
X3033	X3034	X3035	X3036	X3037	X3038	X3039	X3040	X3041	X3042	X3043	X3044	X3045	X3046	X3047	X3048	X3049	X3050	X3051	X3052	X3053	X3054	X3055	X3056	X3057	X3058	X3059	X3060	X3061	X3062	X3063	X3064	X3065	X3066	X3067	X3068	X3069	X3070	X3071	X3072	X3073	X3074	X3075	X3076	X3077	X3078	X3079	X3080	X3081	X3082	X3083	X3084	X3085	X3086	X3087	X3088	X3089	X3090	X3091	X3092	X3093	X3094	X3095	X3096	X3097	X3098	X3099	X3100	X3101	X3102	X3103	X3104	X3105	X3106	X3107	X3108	X3109	X3110	X3111	X3112	X3113	X3114	X3115	X3116	X3117	X3118	X3119	X3120	X3121	X3122	X3123	X3124	X3125	X3126	X3127	X3128	X3129	X3130	X3131	X3132	X3133	X3134	X3135	X3136	X3137	X3138	X3139	X3140	X3141	X3142	X3143	X3144	X3145	X3146	X3147	X3148	X3149	X3150	X3151	X3152	X3153	X3154	X3155	X3156	X3157	X3158	X3159	X3160	X3161	X3162
X3163	X3170	X3171	X3172	X3173	X3174	X3175	X3176	X3177	X3178	X3179	X3180	X3181	X3182	X3183	X3184	X3185	X3186	X3187	X3188	X3189	X3190	X3191	X3192	X3193	X3194	X3195	X3196	X3197	X3198	X3199	X3200	X3201	X3202	X3203	X3204	X3205	X3206	X3207	X3208	X3209	X3210	X3211	X3212	X3213	X3214	X3215	X3216	X3217	X3218	X3219	X3220	X3221	X3222	X3223	X3224	X3225	X3226	X3227	X3228																																																																						
X3229	X3230	X3231	X3232	X3233	X3234	X3235	X3236	X3237	X3238	X3239	X3240	X3241	X3242	X3243	X3244	X3245	X3246	X3247	X3248	X3249	X3250	X3251	X3252	X3253	X3254	X3255	X3256	X3257	X3258	X3259	X3260	X3261	X3262	X3263	X3264	X3265	X3266	X3267	X3268	X3269	X3270	X3271	X3272	X3273	X3274	X3275	X3276	X3277	X3278	X3279	X3280	X3281	X3282	X3283	X3284	X3285	X3286	X3287	X3288	X3289	X3290	X3291	X3292	X3293	X3294	X3295	X3296	X3297	X3298																																																												
X3299	X3300	X3301	X3302	X3303	X3304	X3305	X3306	X3307	X3308	X3309	X3310	X3311	X3312	X3313	X3314	X3315	X3316	X3317	X3318	X3319	X3320	X3321	X3322	X3323	X3324	X3325	X3326	X3327	X3328	X3329	X3330	X3331	X3332	X3333	X3334	X3335	X3336	X3337	X3338	X3339	X3340	X3341	X3342	X3343	X3344	X3345	X3346	X3347	X3348	X3349	X3350	X3351	X3352	X3353	X3354	X3355	X3356	X3357	X3358																																																																						
X3359	X3360	X3361	X3362	X3363	X3364	X3365	X3366	X3367	X3368	X3369	X3370	X3371	X3372	X3373	X3374	X3375	X3376	X3377	X3378	X3379	X3380	X3381	X3382	X3383	X3384	X3385	X3386	X3387	X3388	X3389	X3390	X3391	X3392	X3393	X3394	X3395	X3396	X3397	X3398	X3399	X3400	X3401	X3402	X3403	X3404	X3405	X3406	X3407	X3408	X3409	X3410	X3411	X3412	X3413	X3414	X3415	X3416	X3417	X3418																																																																						
X3419	X3420	X3421	X3422	X3423	X3424	X3425	X3426	X3427	X3428	X3429	X3430	X3431	X3432	X3433	X3434	X3435	X3436	X3437	X3438	X3439	X3440	X3441	X3442	X3443	X3444	X3445	X3446	X3447	X3448	X3449	X3450	X3451	X3452	X3453	X3454	X3455	X3456	X3457	X3458	X3459	X3460	X3461	X3462	X3463	X3464	X3465	X3466	X3467	X3468	X3511	X3512	X3513	X3514	X3515	X3516	X3517	X3518	X3519	X3520	X3521																																																																					
X3522	X3523	X3524	X3525	X3526	X3527	X3528	X3529	X3530	X3531	X3532	X3533	X3534	X3535	X3536	X3537	X3538	X3539	X3540	X3541	X3542	X3543	X3544	X3545	X3546	X3547	X3548	X3549	X3550	X3551	X3552	X3553	X3554	X3555	X3556	X3557	X3558	X3559	X3560	X3561	X3562	X3563	X3564	X3565	X3566	X3567	X3568	X3569	X3570	X3571	X3572	X3573	X3574	X3575	X3576	X3577	X3578	X3579	X3580	X3581	X3582																																																																					
X3583	X3584	X3585	X3586	X3587	X3588	X3589	X3590	X3591	X3592	X3593	X3594	X3595	X3596	X3597	X3598	X3599	X3600	X3601	X3602	X3603	X3604	X3605	X3606	X3607	X3608	X3609	X3610	X3611	X3612	X3613	L3641	Y3642	N3643	L3644	P3645	T3646	H3647	F3653	S3656	S3657	S3658	K3659	L3660	K3661	L3662	E3665	D3666	H3667	S3668	F3669	R3672	H3673	L3674	D3675																																																																											



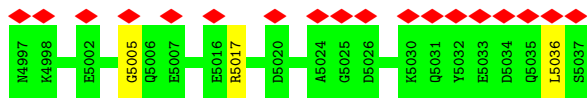

## 4 Experimental information

Property	Value	Source
EM reconstruction method	SINGLE PARTICLE	Depositor
Imposed symmetry	POINT, Not provided	
Number of particles used	55564	Depositor
Resolution determination method	FSC 0.143 CUT-OFF	Depositor
CTF correction method	PHASE FLIPPING AND AMPLITUDE CORRECTION	Depositor
Microscope	FEI POLARA 300	Depositor
Voltage (kV)	300	Depositor
Electron dose ( $e^-/\text{\AA}^2$ )	50	Depositor
Minimum defocus (nm)	Not provided	
Maximum defocus (nm)	Not provided	
Magnification	Not provided	
Image detector	GATAN K2 SUMMIT (4k x 4k)	Depositor
Maximum map value	0.064	Depositor
Minimum map value	-0.029	Depositor
Average map value	-0.000	Depositor
Map value standard deviation	0.003	Depositor
Recommended contour level	0.025	Depositor
Map size (Å)	502.0, 502.0, 502.0	wwPDB
Map dimensions	400, 400, 400	wwPDB
Map angles (°)	90.0, 90.0, 90.0	wwPDB
Pixel spacing (Å)	1.255, 1.255, 1.255	Depositor

## 5 Model quality i

### 5.1 Standard geometry i

Bond lengths and bond angles in the following residue types are not validated in this section: CA, ATP, ZN, CFF

The Z score for a bond length (or angle) is the number of standard deviations the observed value is removed from the expected value. A bond length (or angle) with  $|Z| > 5$  is considered an outlier worth inspection. RMSZ is the root-mean-square of all Z scores of the bond lengths (or angles).

Mol	Chain	Bond lengths		Bond angles	
		RMSZ	# Z  >5	RMSZ	# Z  >5
1	A	0.30	0/834	0.52	0/1123
1	F	0.30	0/834	0.52	0/1123
1	H	0.30	0/834	0.52	0/1123
1	J	0.30	0/834	0.52	0/1123
2	B	0.30	0/25428	0.54	9/34534 (0.0%)
2	E	0.30	0/25428	0.54	9/34534 (0.0%)
2	G	0.30	0/25428	0.54	9/34534 (0.0%)
2	I	0.30	0/25428	0.54	9/34534 (0.0%)
All	All	0.30	0/105048	0.54	36/142628 (0.0%)

Chiral center outliers are detected by calculating the chiral volume of a chiral center and verifying if the center is modelled as a planar moiety or with the opposite hand. A planarity outlier is detected by checking planarity of atoms in a peptide group, atoms in a mainchain group or atoms of a sidechain that are expected to be planar.

Mol	Chain	#Chirality outliers	#Planarity outliers
1	A	0	1
1	F	0	1
1	H	0	1
1	J	0	1
2	B	0	14
2	E	0	14
2	G	0	14
2	I	0	14
All	All	0	60

There are no bond length outliers.

All (36) bond angle outliers are listed below:

Mol	Chain	Res	Type	Atoms	Z	Observed(°)	Ideal(°)
2	B	131	LEU	CA-CB-CG	7.43	132.38	115.30
2	G	131	LEU	CA-CB-CG	7.42	132.36	115.30
2	I	131	LEU	CA-CB-CG	7.42	132.36	115.30
2	E	131	LEU	CA-CB-CG	7.41	132.34	115.30
2	G	4985	LEU	CA-CB-CG	6.93	131.25	115.30
2	E	4985	LEU	CA-CB-CG	6.93	131.24	115.30
2	B	4985	LEU	CA-CB-CG	6.92	131.22	115.30
2	I	4985	LEU	CA-CB-CG	6.92	131.21	115.30
2	B	1676	LEU	CA-CB-CG	6.56	130.40	115.30
2	G	1676	LEU	CA-CB-CG	6.56	130.39	115.30
2	E	1676	LEU	CA-CB-CG	6.56	130.38	115.30
2	I	1676	LEU	CA-CB-CG	6.54	130.34	115.30
2	I	1600	LEU	CA-CB-CG	6.10	129.34	115.30
2	B	1600	LEU	CA-CB-CG	6.10	129.32	115.30
2	E	1600	LEU	CA-CB-CG	6.09	129.31	115.30
2	G	1600	LEU	CA-CB-CG	6.09	129.30	115.30
2	B	2290	LEU	CA-CB-CG	5.55	128.07	115.30
2	G	2290	LEU	CA-CB-CG	5.55	128.08	115.30
2	E	2290	LEU	CA-CB-CG	5.55	128.06	115.30
2	I	2290	LEU	CA-CB-CG	5.53	128.02	115.30
2	I	977	LEU	CA-CB-CG	5.42	127.77	115.30
2	E	977	LEU	CA-CB-CG	5.42	127.76	115.30
2	B	977	LEU	CA-CB-CG	5.40	127.73	115.30
2	G	977	LEU	CA-CB-CG	5.40	127.72	115.30
2	G	4639	MET	C-N-CA	5.35	135.07	121.70
2	B	4639	MET	C-N-CA	5.34	135.04	121.70
2	E	4639	MET	C-N-CA	5.33	135.02	121.70
2	I	4639	MET	C-N-CA	5.32	135.01	121.70
2	G	1667	LEU	CA-CB-CG	5.27	127.43	115.30
2	I	1667	LEU	CA-CB-CG	5.27	127.42	115.30
2	B	1667	LEU	CA-CB-CG	5.26	127.40	115.30
2	E	1667	LEU	CA-CB-CG	5.26	127.39	115.30
2	G	4901	ILE	CG1-CB-CG2	-5.05	100.30	111.40
2	E	4901	ILE	CG1-CB-CG2	-5.03	100.34	111.40
2	B	4901	ILE	CG1-CB-CG2	-5.02	100.36	111.40
2	I	4901	ILE	CG1-CB-CG2	-5.02	100.36	111.40

There are no chirality outliers.

All (60) planarity outliers are listed below:

Mol	Chain	Res	Type	Group
1	A	8	SER	Peptide
2	B	139	GLU	Peptide

*Continued on next page...*

*Continued from previous page...*

<b>Mol</b>	<b>Chain</b>	<b>Res</b>	<b>Type</b>	<b>Group</b>
2	B	1676	LEU	Peptide
2	B	1720	LEU	Peptide
2	B	1795	PRO	Peptide
2	B	1828	ASP	Peptide
2	B	194	SER	Peptide
2	B	2291	GLN	Peptide
2	B	2472	LEU	Peptide
2	B	2807	TRP	Peptide
2	B	3971	GLY	Peptide
2	B	4641	PRO	Peptide
2	B	4807	PHE	Peptide
2	B	694	PRO	Peptide
2	B	808	TYR	Peptide
2	E	139	GLU	Peptide
2	E	1676	LEU	Peptide
2	E	1720	LEU	Peptide
2	E	1795	PRO	Peptide
2	E	1828	ASP	Peptide
2	E	194	SER	Peptide
2	E	2291	GLN	Peptide
2	E	2472	LEU	Peptide
2	E	2807	TRP	Peptide
2	E	3971	GLY	Peptide
2	E	4641	PRO	Peptide
2	E	4807	PHE	Peptide
2	E	694	PRO	Peptide
2	E	808	TYR	Peptide
1	F	8	SER	Peptide
2	G	139	GLU	Peptide
2	G	1676	LEU	Peptide
2	G	1720	LEU	Peptide
2	G	1795	PRO	Peptide
2	G	1828	ASP	Peptide
2	G	194	SER	Peptide
2	G	2291	GLN	Peptide
2	G	2472	LEU	Peptide
2	G	2807	TRP	Peptide
2	G	3971	GLY	Peptide
2	G	4641	PRO	Peptide
2	G	4807	PHE	Peptide
2	G	694	PRO	Peptide
2	G	808	TYR	Peptide

*Continued on next page...*

*Continued from previous page...*

Mol	Chain	Res	Type	Group
1	H	8	SER	Peptide
2	I	139	GLU	Peptide
2	I	1676	LEU	Peptide
2	I	1720	LEU	Peptide
2	I	1795	PRO	Peptide
2	I	1828	ASP	Peptide
2	I	194	SER	Peptide
2	I	2291	GLN	Peptide
2	I	2472	LEU	Peptide
2	I	2807	TRP	Peptide
2	I	3971	GLY	Peptide
2	I	4641	PRO	Peptide
2	I	4807	PHE	Peptide
2	I	694	PRO	Peptide
2	I	808	TYR	Peptide
1	J	8	SER	Peptide

## 5.2 Too-close contacts [i](#)

In the following table, the Non-H and H(model) columns list the number of non-hydrogen atoms and hydrogen atoms in the chain respectively. The H(added) column lists the number of hydrogen atoms added and optimized by MolProbity. The Clashes column lists the number of clashes within the asymmetric unit, whereas Symm-Clashes lists symmetry-related clashes.

Mol	Chain	Non-H	H(model)	H(added)	Clashes	Symm-Clashes
1	A	818	0	824	13	0
1	F	818	0	824	18	0
1	H	818	0	824	17	0
1	J	818	0	824	19	0
2	B	29499	0	24746	271	0
2	E	29499	0	24745	276	0
2	G	29499	0	24745	266	0
2	I	29499	0	24745	278	0
3	B	31	0	12	2	0
3	E	31	0	12	1	0
3	G	31	0	12	1	0
3	I	31	0	12	1	0
4	B	14	0	10	1	0
4	E	14	0	10	1	0
4	G	14	0	10	1	0
4	I	14	0	10	1	0
5	B	1	0	0	0	0

*Continued on next page...*



Continued from previous page...

Mol	Chain	Non-H	H(model)	H(added)	Clashes	Symm-Clashes
5	E	1	0	0	0	0
5	G	1	0	0	0	0
5	I	1	0	0	0	0
6	B	1	0	0	0	0
6	E	1	0	0	0	0
6	G	1	0	0	0	0
6	I	1	0	0	0	0
All	All	121456	0	102365	1132	0

The all-atom clashscore is defined as the number of clashes found per 1000 atoms (including hydrogen atoms). The all-atom clashscore for this structure is 5.

All (1132) close contacts within the same asymmetric unit are listed below, sorted by their clash magnitude.

Atom-1	Atom-2	Interatomic distance (Å)	Clash overlap (Å)
2:I:4985:LEU:HB2	3:I:5101:ATP:HN61	1.52	0.74
2:B:4985:LEU:HB2	3:B:5101:ATP:HN61	1.51	0.74
2:E:4985:LEU:HB2	3:E:5101:ATP:HN61	1.51	0.73
2:B:4860:ARG:HD2	2:E:4582:VAL:HG11	1.71	0.73
2:G:4985:LEU:HB2	3:G:5101:ATP:HN61	1.52	0.73
2:I:1667:LEU:HD23	2:I:1671:ARG:HH12	1.56	0.71
2:B:1667:LEU:HD23	2:B:1671:ARG:HH12	1.56	0.70
2:G:1667:LEU:HD23	2:G:1671:ARG:HH12	1.56	0.69
2:I:2318:TYR:HH	2:I:2414:ASN:N	1.92	0.68
2:E:1667:LEU:HD23	2:E:1671:ARG:HH12	1.56	0.68
2:B:2452:ARG:HH12	2:I:177:GLU:HG3	1.59	0.67
2:G:173:SER:HB3	2:G:178:ARG:H	1.60	0.67
2:E:173:SER:HB3	2:E:178:ARG:H	1.60	0.67
2:E:2318:TYR:HH	2:E:2414:ASN:N	1.92	0.67
2:B:173:SER:HB3	2:B:178:ARG:H	1.60	0.66
2:B:2318:TYR:HH	2:B:2414:ASN:N	1.93	0.66
2:I:173:SER:HB3	2:I:178:ARG:H	1.60	0.66
2:G:2318:TYR:HH	2:G:2414:ASN:N	1.92	0.66
2:E:3762:ARG:O	2:E:3766:GLN:NE2	2.29	0.66
2:B:379:HIS:HD2	2:B:382:GLY:H	1.44	0.66
2:B:3762:ARG:O	2:B:3766:GLN:NE2	2.29	0.65
2:B:1260:MET:HB2	2:B:1269:CYS:H	1.61	0.65
2:G:3762:ARG:O	2:G:3766:GLN:NE2	2.29	0.65
2:E:1260:MET:HB2	2:E:1269:CYS:H	1.62	0.65
2:I:3762:ARG:O	2:I:3766:GLN:NE2	2.29	0.65
2:E:1259:ARG:HH12	2:E:1593:PRO:HA	1.62	0.65

Continued on next page...

*Continued from previous page...*

Atom-1	Atom-2	Interatomic distance (Å)	Clash overlap (Å)
2:G:379:HIS:HD2	2:G:382:GLY:H	1.44	0.65
2:I:379:HIS:HD2	2:I:382:GLY:H	1.44	0.64
2:I:1259:ARG:HH12	2:I:1593:PRO:HA	1.62	0.64
2:E:379:HIS:HD2	2:E:382:GLY:H	1.44	0.64
2:I:1260:MET:HB2	2:I:1269:CYS:H	1.61	0.64
2:G:4904:PRO:HB3	2:G:4913:ARG:HD3	1.80	0.64
2:E:281:ARG:NH2	2:E:309:THR:OG1	2.31	0.64
2:E:2291:GLN:HB3	2:E:2294:ASP:H	1.62	0.64
2:G:1260:MET:HB2	2:G:1269:CYS:H	1.61	0.63
2:I:4904:PRO:HB3	2:I:4913:ARG:HD3	1.80	0.63
2:B:2291:GLN:HB3	2:B:2294:ASP:H	1.63	0.63
2:I:2291:GLN:HB3	2:I:2294:ASP:H	1.62	0.63
2:E:4904:PRO:HB3	2:E:4913:ARG:HD3	1.80	0.63
2:B:281:ARG:NH2	2:B:309:THR:OG1	2.31	0.63
2:B:4904:PRO:HB3	2:B:4913:ARG:HD3	1.80	0.63
2:G:1259:ARG:HH12	2:G:1593:PRO:HA	1.62	0.63
2:B:1259:ARG:HH12	2:B:1593:PRO:HA	1.62	0.63
2:G:2291:GLN:HB3	2:G:2294:ASP:H	1.63	0.63
2:B:110:ARG:HH21	2:B:115:ARG:HB3	1.64	0.63
2:B:132:ALA:HA	2:B:194:SER:HB2	1.81	0.63
2:G:788:LYS:HG2	2:G:1630:CYS:H	1.64	0.62
2:E:132:ALA:HA	2:E:194:SER:HB2	1.81	0.62
2:E:3937:TYR:O	2:E:4002:LYS:NZ	2.32	0.62
2:I:281:ARG:NH2	2:I:309:THR:OG1	2.31	0.62
2:E:788:LYS:HG2	2:E:1630:CYS:H	1.64	0.62
2:G:1519:UNK:HA	2:G:1526:UNK:HA	1.82	0.62
2:I:111:HIS:HD2	2:I:114:SER:H	1.47	0.62
2:I:132:ALA:HA	2:I:194:SER:HB2	1.81	0.62
2:I:3981:ALA:HA	2:I:3986:TRP:HE1	1.65	0.62
2:E:110:ARG:HH21	2:E:115:ARG:HB3	1.64	0.62
2:B:3981:ALA:HA	2:B:3986:TRP:HE1	1.65	0.62
2:G:3937:TYR:O	2:G:4002:LYS:NZ	2.32	0.62
2:I:3937:TYR:O	2:I:4002:LYS:NZ	2.32	0.62
2:B:111:HIS:HD2	2:B:114:SER:H	1.47	0.62
2:G:132:ALA:HA	2:G:194:SER:HB2	1.81	0.62
2:I:1519:UNK:HA	2:I:1526:UNK:HA	1.82	0.62
2:E:1079:LYS:NZ	2:E:1107:PRO:O	2.33	0.62
2:B:3937:TYR:O	2:B:4002:LYS:NZ	2.32	0.62
2:G:1079:LYS:NZ	2:G:1107:PRO:O	2.33	0.62
2:I:110:ARG:HH21	2:I:115:ARG:HB3	1.64	0.62
2:B:1079:LYS:NZ	2:B:1107:PRO:O	2.33	0.62

*Continued on next page...*

*Continued from previous page...*

Atom-1	Atom-2	Interatomic distance (Å)	Clash overlap (Å)
2:E:1109:LEU:HA	2:E:1120:LEU:HD21	1.82	0.62
2:B:788:LYS:HG2	2:B:1630:CYS:H	1.64	0.61
2:I:718:GLY:HA3	2:I:737:LEU:HA	1.82	0.61
2:B:718:GLY:HA3	2:B:737:LEU:HA	1.82	0.61
2:G:111:HIS:HD2	2:G:114:SER:H	1.47	0.61
2:G:1109:LEU:HA	2:G:1120:LEU:HD21	1.82	0.61
2:G:1721:GLU:OE2	2:G:1725:ARG:NH2	2.33	0.61
2:G:3981:ALA:HA	2:G:3986:TRP:HE1	1.65	0.61
1:H:34:LYS:HD3	2:G:629:ARG:HD2	1.83	0.61
2:G:110:ARG:HH21	2:G:115:ARG:HB3	1.64	0.61
2:E:1721:GLU:OE2	2:E:1725:ARG:NH2	2.33	0.61
2:E:3981:ALA:HA	2:E:3986:TRP:HE1	1.65	0.61
2:I:788:LYS:HG2	2:I:1630:CYS:H	1.64	0.61
2:G:281:ARG:NH2	2:G:309:THR:OG1	2.31	0.61
2:I:1721:GLU:OE2	2:I:1725:ARG:NH2	2.33	0.61
2:B:1109:LEU:HA	2:B:1120:LEU:HD21	1.82	0.61
2:B:1519:UNK:HA	2:B:1526:UNK:HA	1.82	0.61
2:I:1079:LYS:NZ	2:I:1107:PRO:O	2.33	0.61
2:I:1109:LEU:HA	2:I:1120:LEU:HD21	1.82	0.60
2:E:111:HIS:HD2	2:E:114:SER:H	1.47	0.60
2:G:718:GLY:HA3	2:G:737:LEU:HA	1.82	0.60
2:E:1519:UNK:HA	2:E:1526:UNK:HA	1.83	0.60
2:B:745:SER:HB2	2:B:758:ARG:HB3	1.84	0.60
2:B:1721:GLU:OE2	2:B:1725:ARG:NH2	2.33	0.60
2:G:745:SER:HB2	2:G:758:ARG:HB3	1.84	0.60
2:I:4865:LYS:HG3	2:I:4875:LYS:HZ3	1.67	0.60
2:I:745:SER:HB2	2:I:758:ARG:HB3	1.84	0.60
2:E:718:GLY:HA3	2:E:737:LEU:HA	1.82	0.60
2:G:646:PRO:HD2	2:G:779:PRO:HB2	1.84	0.59
2:E:745:SER:HB2	2:E:758:ARG:HB3	1.84	0.59
2:I:4674:GLU:HB3	2:I:4715:TYR:HB2	1.84	0.59
2:G:2770:LYS:HB3	2:G:2775:TRP:HB2	1.85	0.59
2:I:646:PRO:HD2	2:I:779:PRO:HB2	1.84	0.59
2:E:497:TYR:HB3	2:E:500:ALA:HB2	1.85	0.59
2:B:2755:ILE:HD13	2:B:2810:LYS:HG2	1.85	0.59
2:B:2770:LYS:HB3	2:B:2775:TRP:HB2	1.85	0.59
2:G:2755:ILE:HD13	2:G:2810:LYS:HG2	1.85	0.58
2:G:4860:ARG:HD2	2:I:4582:VAL:HG11	1.85	0.58
2:E:3889:GLN:OE1	2:E:3960:GLN:NE2	2.36	0.58
2:E:4864:ASN:ND2	2:E:4871:GLU:OE1	2.36	0.58
2:B:4674:GLU:HB3	2:B:4715:TYR:HB2	1.85	0.58

*Continued on next page...*

*Continued from previous page...*

Atom-1	Atom-2	Interatomic distance (Å)	Clash overlap (Å)
2:G:497:TYR:HB3	2:G:500:ALA:HB2	1.85	0.58
2:I:2770:LYS:HB3	2:I:2775:TRP:HB2	1.85	0.58
2:G:3889:GLN:OE1	2:G:3960:GLN:NE2	2.36	0.58
2:G:4674:GLU:HB3	2:G:4715:TYR:HB2	1.85	0.58
2:I:2755:ILE:HD13	2:I:2810:LYS:HG2	1.85	0.58
2:E:646:PRO:HD2	2:E:779:PRO:HB2	1.84	0.58
2:E:2770:LYS:HB3	2:E:2775:TRP:HB2	1.85	0.58
2:I:497:TYR:HB3	2:I:500:ALA:HB2	1.85	0.58
2:I:3889:GLN:OE1	2:I:3960:GLN:NE2	2.36	0.58
2:E:4104:THR:HG22	2:E:4106:PRO:HD2	1.86	0.58
2:B:4104:THR:HG22	2:B:4106:PRO:HD2	1.86	0.58
2:G:4864:ASN:ND2	2:G:4871:GLU:OE1	2.37	0.58
2:I:2107:GLN:HG3	2:I:3681:GLY:HA2	1.86	0.58
2:B:497:TYR:HB3	2:B:500:ALA:HB2	1.85	0.58
2:B:646:PRO:HD2	2:B:779:PRO:HB2	1.84	0.58
2:B:683:ARG:HB2	2:B:782:SER:HB3	1.86	0.58
2:B:4864:ASN:ND2	2:B:4871:GLU:OE1	2.37	0.58
2:G:4104:THR:HG22	2:G:4106:PRO:HD2	1.86	0.58
2:G:4865:LYS:HG3	2:G:4875:LYS:HZ3	1.68	0.58
2:I:3805:LEU:HA	2:I:3809:ASN:HD22	1.69	0.58
2:E:683:ARG:HB2	2:E:782:SER:HB3	1.86	0.58
2:G:683:ARG:HB2	2:G:782:SER:HB3	1.86	0.58
2:G:2107:GLN:HG3	2:G:3681:GLY:HA2	1.86	0.58
2:E:2107:GLN:HG3	2:E:3681:GLY:HA2	1.86	0.58
2:E:2755:ILE:HD13	2:E:2810:LYS:HG2	1.85	0.58
2:B:3805:LEU:HA	2:B:3809:ASN:HD22	1.69	0.57
2:I:4104:THR:HG22	2:I:4106:PRO:HD2	1.86	0.57
2:E:1152:MET:HB2	2:E:1161:ILE:HB	1.86	0.57
2:I:683:ARG:HB2	2:I:782:SER:HB3	1.86	0.57
2:I:2291:GLN:HB2	2:I:2295:LEU:HG	1.86	0.57
2:E:4674:GLU:HB3	2:E:4715:TYR:HB2	1.85	0.57
2:E:4865:LYS:HG3	2:E:4875:LYS:HZ3	1.68	0.57
2:B:3889:GLN:OE1	2:B:3960:GLN:NE2	2.36	0.57
2:B:1152:MET:HB2	2:B:1161:ILE:HB	1.86	0.57
2:G:1152:MET:HB2	2:G:1161:ILE:HB	1.86	0.57
2:B:2291:GLN:HB2	2:B:2295:LEU:HG	1.86	0.57
2:E:2291:GLN:HB2	2:E:2295:LEU:HG	1.86	0.57
2:B:609:CYS:SG	2:B:610:ASN:N	2.78	0.57
2:B:2107:GLN:HG3	2:B:3681:GLY:HA2	1.86	0.57
2:G:2739:PRO:HB3	2:G:2884:ASN:HB3	1.87	0.57
2:I:2739:PRO:HB3	2:I:2884:ASN:HB3	1.87	0.57

*Continued on next page...*

*Continued from previous page...*

Atom-1	Atom-2	Interatomic distance (Å)	Clash overlap (Å)
2:B:3910:THR:HG23	2:B:3911:THR:HG23	1.87	0.56
1:J:55:VAL:HA	2:I:1784:ALA:HA	1.86	0.56
2:I:3910:THR:HG23	2:I:3911:THR:HG23	1.87	0.56
2:G:313:SER:HB3	2:G:351:VAL:HB	1.87	0.56
2:G:3910:THR:HG23	2:G:3911:THR:HG23	1.86	0.56
2:I:2022:PRO:O	2:I:2028:ARG:NH2	2.31	0.56
2:E:606:LEU:O	2:E:617:ASN:ND2	2.39	0.56
2:E:2022:PRO:O	2:E:2028:ARG:NH2	2.31	0.56
2:E:3910:THR:HG23	2:E:3911:THR:HG23	1.86	0.56
2:G:3805:LEU:HA	2:G:3809:ASN:HD22	1.69	0.56
2:I:606:LEU:O	2:I:617:ASN:ND2	2.39	0.56
2:E:2739:PRO:HB3	2:E:2884:ASN:HB3	1.87	0.56
2:E:3805:LEU:HA	2:E:3809:ASN:HD22	1.69	0.56
2:B:4860:ARG:HG3	2:B:4876:CYS:HB3	1.88	0.56
2:I:609:CYS:SG	2:I:610:ASN:N	2.78	0.56
2:B:2739:PRO:HB3	2:B:2884:ASN:HB3	1.87	0.56
2:G:606:LEU:O	2:G:617:ASN:ND2	2.39	0.56
2:I:4864:ASN:ND2	2:I:4871:GLU:OE1	2.37	0.56
2:E:609:CYS:SG	2:E:610:ASN:N	2.78	0.56
2:G:4860:ARG:HG3	2:G:4876:CYS:HB3	1.88	0.56
2:I:1152:MET:HB2	2:I:1161:ILE:HB	1.86	0.56
2:I:4860:ARG:HG3	2:I:4876:CYS:HB3	1.88	0.56
2:E:4860:ARG:HG3	2:E:4876:CYS:HB3	1.88	0.56
2:I:1731:LEU:HA	2:I:1772:ARG:HH12	1.71	0.56
2:I:4924:VAL:HA	2:I:4928:LEU:HB2	1.87	0.56
2:E:45:ARG:NH2	2:E:447:ASP:OD1	2.39	0.56
2:B:2737:PRO:O	2:B:2888:ARG:NH2	2.40	0.55
2:G:2737:PRO:O	2:G:2888:ARG:NH2	2.40	0.55
2:E:652:ARG:HB2	2:E:750:LEU:HD13	1.88	0.55
2:E:4924:VAL:HA	2:E:4928:LEU:HB2	1.87	0.55
2:B:217:GLY:O	2:B:261:ARG:NH1	2.40	0.55
2:G:609:CYS:SG	2:G:610:ASN:N	2.78	0.55
2:G:2291:GLN:HB2	2:G:2295:LEU:HG	1.86	0.55
2:I:1637:MET:SD	2:I:1708:ARG:NH1	2.80	0.55
2:E:1637:MET:SD	2:E:1708:ARG:NH1	2.80	0.55
2:B:606:LEU:O	2:B:617:ASN:ND2	2.39	0.55
2:G:1731:LEU:HA	2:G:1772:ARG:HH12	1.71	0.55
2:I:652:ARG:HB2	2:I:750:LEU:HD13	1.88	0.55
2:I:2737:PRO:O	2:I:2888:ARG:NH2	2.39	0.55
2:B:626:LEU:HD23	2:B:630:GLU:H	1.72	0.55
2:B:1671:ARG:NH2	2:B:1710:GLY:O	2.39	0.55

*Continued on next page...*

*Continued from previous page...*

Atom-1	Atom-2	Interatomic distance (Å)	Clash overlap (Å)
2:B:2911:LEU:HB2	2:B:2916:LYS:HE3	1.89	0.55
2:G:2911:LEU:HB2	2:G:2916:LYS:HE3	1.89	0.55
2:G:4924:VAL:HA	2:G:4928:LEU:HB2	1.87	0.55
2:I:1671:ARG:NH2	2:I:1710:GLY:O	2.39	0.55
2:B:313:SER:HB3	2:B:351:VAL:HB	1.87	0.55
2:B:3733:CYS:HA	2:B:3766:GLN:HG2	1.89	0.55
2:B:4924:VAL:HA	2:B:4928:LEU:HB2	1.87	0.55
2:I:217:GLY:O	2:I:261:ARG:NH1	2.39	0.55
2:E:313:SER:HB3	2:E:351:VAL:HB	1.88	0.55
2:E:2737:PRO:O	2:E:2888:ARG:NH2	2.40	0.55
2:B:3830:GLN:HA	2:B:3833:GLN:HG2	1.89	0.55
2:G:1671:ARG:NH2	2:G:1710:GLY:O	2.39	0.55
2:I:2911:LEU:HB2	2:I:2916:LYS:HE3	1.89	0.55
2:E:217:GLY:O	2:E:261:ARG:NH1	2.39	0.55
2:E:2911:LEU:HB2	2:E:2916:LYS:HE3	1.89	0.55
2:G:3733:CYS:HA	2:G:3766:GLN:HG2	1.89	0.55
2:I:626:LEU:HD23	2:I:630:GLU:H	1.71	0.55
2:E:626:LEU:HD23	2:E:630:GLU:H	1.71	0.55
2:B:1731:LEU:HA	2:B:1772:ARG:HH12	1.71	0.55
2:G:217:GLY:O	2:G:261:ARG:NH1	2.39	0.55
2:E:1671:ARG:NH2	2:E:1710:GLY:O	2.39	0.55
2:B:2022:PRO:O	2:B:2028:ARG:NH2	2.31	0.55
2:G:626:LEU:HD23	2:G:630:GLU:H	1.72	0.55
2:I:3830:GLN:HA	2:I:3833:GLN:HG2	1.89	0.55
2:G:210:GLU:HG3	2:G:337:PRO:HG3	1.89	0.54
2:I:210:GLU:HG3	2:I:337:PRO:HG3	1.89	0.54
2:G:315:CYS:SG	2:G:316:PHE:N	2.81	0.54
2:G:1637:MET:SD	2:G:1708:ARG:NH1	2.80	0.54
2:G:4993:MET:HA	2:G:4996:ILE:HD12	1.89	0.54
2:I:2748:PRO:HD2	2:I:2751:LEU:HD12	1.89	0.54
2:G:652:ARG:HB2	2:G:750:LEU:HD13	1.88	0.54
2:E:111:HIS:CD2	2:E:114:SER:H	2.25	0.54
2:B:1637:MET:SD	2:B:1708:ARG:NH1	2.80	0.54
2:B:4673:ARG:HH12	2:B:4698:LYS:HE3	1.73	0.54
2:G:2748:PRO:HD2	2:G:2751:LEU:HD12	1.90	0.54
2:I:3733:CYS:HA	2:I:3766:GLN:HG2	1.89	0.54
2:E:210:GLU:HG3	2:E:337:PRO:HG3	1.89	0.54
2:E:2748:PRO:HD2	2:E:2751:LEU:HD12	1.89	0.54
2:B:614:VAL:HG22	2:B:616:SER:H	1.72	0.54
2:I:313:SER:HB3	2:I:351:VAL:HB	1.88	0.54
2:I:315:CYS:SG	2:I:316:PHE:N	2.81	0.54

*Continued on next page...*



*Continued from previous page...*

Atom-1	Atom-2	Interatomic distance (Å)	Clash overlap (Å)
2:E:614:VAL:HG22	2:E:616:SER:H	1.72	0.54
1:F:87:HIS:H	1:F:91:ILE:HB	1.73	0.54
1:H:87:HIS:H	1:H:91:ILE:HB	1.73	0.54
2:B:111:HIS:CD2	2:B:114:SER:H	2.25	0.54
2:B:2479:LEU:O	2:B:2487:UNK:N	2.41	0.54
2:B:4993:MET:HA	2:B:4996:ILE:HD12	1.89	0.54
2:G:469:ARG:HH21	2:G:3712:GLU:HB3	1.73	0.54
2:G:614:VAL:HG22	2:G:616:SER:H	1.72	0.54
2:I:469:ARG:HH21	2:I:3712:GLU:HB3	1.73	0.54
2:E:1948:ASP:OD1	2:E:2126:ARG:NH2	2.39	0.54
2:E:3733:CYS:HA	2:E:3766:GLN:HG2	1.89	0.54
2:B:210:GLU:HG3	2:B:337:PRO:HG3	1.89	0.54
2:B:469:ARG:HH21	2:B:3712:GLU:HB3	1.73	0.54
2:B:652:ARG:HB2	2:B:750:LEU:HD13	1.88	0.54
2:B:4198:SER:HB3	2:B:4201:ASN:HB2	1.90	0.54
2:B:4865:LYS:HG3	2:B:4875:LYS:HZ3	1.72	0.54
1:J:87:HIS:H	1:J:91:ILE:HB	1.73	0.54
2:B:45:ARG:NH2	2:B:447:ASP:OD1	2.39	0.54
2:I:4993:MET:HA	2:I:4996:ILE:HD12	1.89	0.54
2:E:4673:ARG:HH12	2:E:4698:LYS:HE3	1.73	0.54
1:A:87:HIS:H	1:A:91:ILE:HB	1.73	0.53
2:G:4681:LEU:HD21	2:G:4687:TYR:HD2	1.73	0.53
2:B:315:CYS:SG	2:B:316:PHE:N	2.81	0.53
2:B:606:LEU:HG	2:B:617:ASN:HD22	1.73	0.53
2:G:2042:CYS:SG	2:G:2043:GLY:N	2.81	0.53
2:G:3830:GLN:HA	2:G:3833:GLN:HG2	1.89	0.53
2:G:4198:SER:HB3	2:G:4201:ASN:HB2	1.90	0.53
2:I:1164:LEU:HB3	2:I:1169:LEU:HD21	1.90	0.53
2:E:469:ARG:HH21	2:E:3712:GLU:HB3	1.73	0.53
2:E:1731:LEU:HA	2:E:1772:ARG:HH12	1.71	0.53
2:E:3830:GLN:HA	2:E:3833:GLN:HG2	1.89	0.53
2:G:606:LEU:HG	2:G:617:ASN:HD22	1.73	0.53
2:G:4673:ARG:HH12	2:G:4698:LYS:HE3	1.73	0.53
2:I:111:HIS:CD2	2:I:114:SER:H	2.25	0.53
2:E:315:CYS:SG	2:E:316:PHE:N	2.81	0.53
2:E:635:THR:HB	2:E:1639:LEU:HD23	1.90	0.53
2:G:1164:LEU:HB3	2:G:1169:LEU:HD21	1.90	0.53
2:G:1931:LEU:HB3	2:G:1935:VAL:HB	1.91	0.53
2:I:2265:LEU:O	2:I:2330:ARG:NH1	2.42	0.53
2:E:730:VAL:O	2:E:735:GLN:NE2	2.42	0.53
2:E:4993:MET:HA	2:E:4996:ILE:HD12	1.89	0.53

*Continued on next page...*

*Continued from previous page...*

Atom-1	Atom-2	Interatomic distance (Å)	Clash overlap (Å)
2:B:635:THR:HB	2:B:1639:LEU:HD23	1.91	0.53
2:E:1931:LEU:HB3	2:E:1935:VAL:HB	1.91	0.53
2:B:2748:PRO:HD2	2:B:2751:LEU:HD12	1.89	0.53
2:I:730:VAL:O	2:I:735:GLN:NE2	2.42	0.53
2:I:4075:GLU:HA	2:I:4078:GLN:HB2	1.91	0.53
2:I:4673:ARG:HH12	2:I:4698:LYS:HE3	1.73	0.53
2:E:606:LEU:HG	2:E:617:ASN:HD22	1.73	0.53
2:E:2042:CYS:SG	2:E:2043:GLY:N	2.81	0.53
2:B:1931:LEU:HB3	2:B:1935:VAL:HB	1.91	0.53
2:G:20:VAL:HG12	2:G:204:PRO:HA	1.91	0.53
2:G:426:ARG:HB2	2:G:506:TYR:HA	1.91	0.53
2:I:606:LEU:HG	2:I:617:ASN:HD22	1.73	0.53
2:I:4126:GLU:O	2:I:4130:ASN:ND2	2.42	0.53
2:E:4681:LEU:HD21	2:E:4687:TYR:HD2	1.73	0.53
2:G:730:VAL:O	2:G:735:GLN:NE2	2.42	0.53
2:I:614:VAL:HG22	2:I:616:SER:H	1.72	0.53
2:E:20:VAL:HG12	2:E:204:PRO:HA	1.91	0.53
2:B:1164:LEU:HB3	2:B:1169:LEU:HD21	1.90	0.53
2:B:2265:LEU:O	2:B:2330:ARG:NH1	2.42	0.53
2:G:2265:LEU:O	2:G:2330:ARG:NH1	2.42	0.53
2:I:2479:LEU:O	2:I:2487:UNK:N	2.42	0.53
2:B:4075:GLU:HA	2:B:4078:GLN:HB2	1.91	0.53
2:G:635:THR:HB	2:G:1639:LEU:HD23	1.91	0.53
2:G:4075:GLU:HA	2:G:4078:GLN:HB2	1.91	0.53
2:G:4126:GLU:O	2:G:4130:ASN:ND2	2.42	0.53
2:I:1931:LEU:HB3	2:I:1935:VAL:HB	1.91	0.53
2:E:1164:LEU:HB3	2:E:1169:LEU:HD21	1.90	0.53
2:E:4075:GLU:HA	2:E:4078:GLN:HB2	1.91	0.53
1:J:42:ARG:HG2	2:I:1691:GLN:HG2	1.91	0.52
2:B:426:ARG:HB2	2:B:506:TYR:HA	1.91	0.52
2:G:331:VAL:HG12	2:G:333:GLY:H	1.74	0.52
2:G:2022:PRO:O	2:G:2028:ARG:NH2	2.31	0.52
2:E:4126:GLU:O	2:E:4130:ASN:ND2	2.42	0.52
2:G:111:HIS:CD2	2:G:114:SER:H	2.25	0.52
2:I:683:ARG:NH1	2:I:707:VAL:O	2.40	0.52
2:E:331:VAL:HG12	2:E:333:GLY:H	1.74	0.52
2:E:1700:ASP:OD2	2:E:1708:ARG:NH2	2.43	0.52
2:B:730:VAL:O	2:B:735:GLN:NE2	2.42	0.52
2:G:116:MET:HB2	2:G:137:LEU:HD12	1.92	0.52
2:I:2042:CYS:SG	2:I:2043:GLY:N	2.81	0.52
2:I:4681:LEU:HD21	2:I:4687:TYR:HD2	1.73	0.52

*Continued on next page...*



*Continued from previous page...*

Atom-1	Atom-2	Interatomic distance (Å)	Clash overlap (Å)
2:E:4198:SER:HB3	2:E:4201:ASN:HB2	1.90	0.52
2:G:2479:LEU:O	2:G:2487:UNK:N	2.42	0.52
1:F:34:LYS:HD3	2:E:629:ARG:HD2	1.91	0.52
2:B:4126:GLU:O	2:B:4130:ASN:ND2	2.42	0.52
2:G:4961:CYS:HB3	2:G:4983:HIS:HE1	1.74	0.52
2:E:2265:LEU:O	2:E:2330:ARG:NH1	2.42	0.52
2:B:20:VAL:HG12	2:B:204:PRO:HA	1.91	0.52
2:B:331:VAL:HG12	2:B:333:GLY:H	1.74	0.52
2:B:116:MET:HB2	2:B:137:LEU:HD12	1.92	0.52
2:B:1700:ASP:OD2	2:B:1708:ARG:NH2	2.43	0.52
2:I:426:ARG:HB2	2:I:506:TYR:HA	1.91	0.52
2:I:4198:SER:HB3	2:I:4201:ASN:HB2	1.90	0.52
2:E:4961:CYS:HB3	2:E:4983:HIS:HE1	1.75	0.52
2:G:1653:LEU:HB3	2:G:1660:GLN:HB2	1.92	0.52
2:G:1700:ASP:OD2	2:G:1708:ARG:NH2	2.43	0.52
2:B:3955:MET:HG3	2:B:4019:LEU:HD22	1.92	0.52
2:B:4681:LEU:HD21	2:B:4687:TYR:HD2	1.73	0.52
2:G:637:LEU:HD23	2:G:1637:MET:HB3	1.92	0.52
2:G:683:ARG:NH1	2:G:707:VAL:O	2.40	0.52
2:G:2266:GLY:O	2:G:2330:ARG:NH2	2.43	0.52
2:G:4996:ILE:HD13	4:G:5102:CFF:H123	1.92	0.52
2:I:20:VAL:HG12	2:I:204:PRO:HA	1.91	0.52
2:G:3955:MET:HG3	2:G:4019:LEU:HD22	1.92	0.51
2:I:45:ARG:NH2	2:I:447:ASP:OD1	2.39	0.51
2:I:635:THR:HB	2:I:1639:LEU:HD23	1.91	0.51
2:I:3955:MET:HG3	2:I:4019:LEU:HD22	1.92	0.51
2:E:2479:LEU:O	2:E:2487:UNK:N	2.42	0.51
2:I:1653:LEU:HB3	2:I:1660:GLN:HB2	1.92	0.51
2:E:309:THR:O	2:E:313:SER:OG	2.29	0.51
2:E:426:ARG:HB2	2:E:506:TYR:HA	1.91	0.51
2:B:485:SER:O	2:B:489:ASN:N	2.38	0.51
2:B:637:LEU:HD23	2:B:1637:MET:HB3	1.93	0.51
2:G:3971:GLY:H	2:G:5005:GLY:HA3	1.76	0.51
2:I:4961:CYS:HB3	2:I:4983:HIS:HE1	1.74	0.51
2:E:1653:LEU:HB3	2:E:1660:GLN:HB2	1.92	0.51
2:E:3955:MET:HG3	2:E:4019:LEU:HD22	1.92	0.51
2:B:4914:VAL:HG23	2:E:4888:TYR:HD1	1.75	0.51
2:G:309:THR:O	2:G:313:SER:OG	2.29	0.51
2:G:989:ALA:O	2:G:1035:ASN:ND2	2.44	0.51
2:I:331:VAL:HG12	2:I:333:GLY:H	1.74	0.51
2:I:989:ALA:O	2:I:1035:ASN:ND2	2.44	0.51

*Continued on next page...*

*Continued from previous page...*

Atom-1	Atom-2	Interatomic distance (Å)	Clash overlap (Å)
2:I:1700:ASP:OD2	2:I:1708:ARG:NH2	2.43	0.51
2:G:4182:GLU:OE2	2:G:4983:HIS:NE2	2.43	0.51
2:I:637:LEU:HD23	2:I:1637:MET:HB3	1.93	0.51
2:I:1948:ASP:OD1	2:I:2126:ARG:NH2	2.39	0.51
2:B:1457:UNK:N	2:B:1497:UNK:O	2.44	0.51
2:G:1685:LEU:HA	2:G:1688:HIS:HD2	1.75	0.51
2:I:1457:UNK:N	2:I:1497:UNK:O	2.44	0.51
2:I:2266:GLY:O	2:I:2330:ARG:NH2	2.43	0.51
2:E:1685:LEU:HA	2:E:1688:HIS:HD2	1.75	0.51
2:E:2266:GLY:O	2:E:2330:ARG:NH2	2.43	0.51
2:E:4044:MET:HA	2:E:4047:MET:HG2	1.92	0.51
2:B:989:ALA:O	2:B:1035:ASN:ND2	2.44	0.51
2:B:1653:LEU:HB3	2:B:1660:GLN:HB2	1.92	0.51
2:G:1948:ASP:OD1	2:G:2126:ARG:NH2	2.39	0.51
2:I:4155:PRO:HD2	2:I:5036:LEU:HD23	1.92	0.51
2:I:4996:ILE:HD13	4:I:5102:CFF:H123	1.92	0.51
2:E:1111:PRO:HD3	2:E:1605:TRP:HE1	1.76	0.51
2:B:309:THR:O	2:B:313:SER:OG	2.29	0.51
2:B:4961:CYS:HB3	2:B:4983:HIS:HE1	1.75	0.51
2:G:45:ARG:NH2	2:G:447:ASP:OD1	2.39	0.51
2:G:1111:PRO:HD3	2:G:1605:TRP:HE1	1.76	0.51
2:I:116:MET:HB2	2:I:137:LEU:HD12	1.92	0.51
2:I:1111:PRO:HD3	2:I:1605:TRP:HE1	1.76	0.51
2:E:989:ALA:O	2:E:1035:ASN:ND2	2.44	0.51
2:G:2868:SER:O	2:G:2872:GLN:N	2.44	0.51
2:G:652:ARG:HD2	2:G:750:LEU:HB3	1.92	0.51
2:G:671:VAL:HG22	2:G:740:PRO:HG3	1.93	0.51
2:G:4044:MET:HA	2:G:4047:MET:HG2	1.92	0.51
2:G:4155:PRO:HD2	2:G:5036:LEU:HD23	1.92	0.51
2:I:309:THR:O	2:I:313:SER:OG	2.29	0.51
2:B:161:GLU:HA	2:E:3984:ARG:HH22	1.76	0.50
2:B:1685:LEU:HA	2:B:1688:HIS:HD2	1.75	0.50
2:I:2104:ARG:HA	2:I:2107:GLN:HB3	1.93	0.50
2:E:717:ASP:OD1	2:E:720:HIS:ND1	2.44	0.50
2:E:3971:GLY:H	2:E:5005:GLY:HA3	1.76	0.50
2:E:4996:ILE:HD13	4:E:5102:CFF:H123	1.93	0.50
1:H:42:ARG:HG2	2:G:1691:GLN:HG2	1.93	0.50
2:B:664:PHE:HB2	2:B:746:CYS:HB2	1.93	0.50
2:B:717:ASP:OD1	2:B:720:HIS:ND1	2.44	0.50
2:B:3772:THR:OG1	2:B:3815:LYS:NZ	2.43	0.50
2:I:652:ARG:HD2	2:I:750:LEU:HB3	1.93	0.50

*Continued on next page...*

*Continued from previous page...*

Atom-1	Atom-2	Interatomic distance (Å)	Clash overlap (Å)
2:I:717:ASP:OD1	2:I:720:HIS:ND1	2.44	0.50
2:E:637:LEU:HD23	2:E:1637:MET:HB3	1.93	0.50
2:E:671:VAL:HG22	2:E:740:PRO:HG3	1.93	0.50
2:B:1516:UNK:N	2:B:1529:UNK:O	2.45	0.50
2:B:2042:CYS:SG	2:B:2043:GLY:N	2.81	0.50
2:B:2266:GLY:O	2:B:2330:ARG:NH2	2.43	0.50
2:I:594:GLY:H	2:I:1594:ARG:HD3	1.76	0.50
2:I:671:VAL:HG22	2:I:740:PRO:HG3	1.93	0.50
2:E:2868:SER:O	2:E:2872:GLN:N	2.44	0.50
2:G:717:ASP:OD1	2:G:720:HIS:ND1	2.44	0.50
2:I:3971:GLY:H	2:I:5005:GLY:HA3	1.76	0.50
2:B:671:VAL:HG22	2:B:740:PRO:HG3	1.93	0.50
2:B:1948:ASP:OD1	2:B:2126:ARG:NH2	2.39	0.50
2:G:1516:UNK:N	2:G:1529:UNK:O	2.45	0.50
2:E:1457:UNK:N	2:E:1497:UNK:O	2.44	0.50
2:B:652:ARG:HD2	2:B:750:LEU:HB3	1.92	0.50
2:B:4044:MET:HA	2:B:4047:MET:HG2	1.92	0.50
2:E:116:MET:HB2	2:E:137:LEU:HD12	1.92	0.50
2:G:3973:CYS:SG	2:G:3976:ASN:ND2	2.85	0.50
2:I:1685:LEU:HA	2:I:1688:HIS:HD2	1.75	0.50
2:I:3772:THR:OG1	2:I:3815:LYS:NZ	2.42	0.50
2:I:4044:MET:HA	2:I:4047:MET:HG2	1.92	0.50
2:E:1516:UNK:N	2:E:1529:UNK:O	2.45	0.50
2:B:594:GLY:H	2:B:1594:ARG:HD3	1.76	0.50
2:B:2002:PRO:HA	2:B:2005:GLN:HB3	1.94	0.50
2:B:3759:GLU:HA	2:B:3762:ARG:HE	1.77	0.50
2:B:4155:PRO:HD2	2:B:5036:LEU:HD23	1.92	0.50
2:G:2104:ARG:HA	2:G:2107:GLN:HB3	1.94	0.50
2:G:4582:VAL:HG11	2:E:4860:ARG:HD2	1.94	0.50
2:E:664:PHE:HB2	2:E:746:CYS:HB2	1.93	0.50
2:B:683:ARG:NH1	2:B:707:VAL:O	2.40	0.50
2:B:4996:ILE:HD13	4:B:5102:CFF:H123	1.93	0.50
2:G:594:GLY:H	2:G:1594:ARG:HD3	1.76	0.50
2:B:1111:PRO:HD3	2:B:1605:TRP:HE1	1.76	0.49
2:B:3973:CYS:SG	2:B:3976:ASN:ND2	2.85	0.49
2:B:4892:ARG:NH2	2:I:4899:ASP:OD1	2.45	0.49
2:G:2751:LEU:HD11	2:G:2823:ILE:HG21	1.94	0.49
2:I:2868:SER:O	2:I:2872:GLN:N	2.44	0.49
2:E:594:GLY:H	2:E:1594:ARG:HD3	1.76	0.49
2:G:1457:UNK:N	2:G:1497:UNK:O	2.44	0.49
2:G:4687:TYR:OH	2:G:4699:GLY:O	2.29	0.49

*Continued on next page...*

*Continued from previous page...*

Atom-1	Atom-2	Interatomic distance (Å)	Clash overlap (Å)
2:I:1516:UNK:N	2:I:1529:UNK:O	2.45	0.49
2:I:3973:CYS:SG	2:I:3976:ASN:ND2	2.85	0.49
2:E:652:ARG:HD2	2:E:750:LEU:HB3	1.92	0.49
2:B:3971:GLY:H	2:B:5005:GLY:HA3	1.76	0.49
2:I:2002:PRO:HA	2:I:2005:GLN:HB3	1.94	0.49
2:E:103:TYR:HB3	2:E:152:PRO:HD3	1.94	0.49
2:E:2751:LEU:HD11	2:E:2823:ILE:HG21	1.94	0.49
2:E:683:ARG:NH1	2:E:707:VAL:O	2.40	0.49
2:E:3973:CYS:SG	2:E:3976:ASN:ND2	2.85	0.49
2:G:664:PHE:HB2	2:G:746:CYS:HB2	1.93	0.49
2:E:4155:PRO:HD2	2:E:5036:LEU:HD23	1.92	0.49
2:E:4182:GLU:OE2	2:E:4983:HIS:NE2	2.43	0.49
2:G:3759:GLU:HA	2:G:3762:ARG:HE	1.77	0.49
1:H:55:VAL:HA	2:G:1784:ALA:HA	1.95	0.49
2:B:2868:SER:O	2:B:2872:GLN:N	2.44	0.49
2:G:103:TYR:HB3	2:G:152:PRO:HD3	1.94	0.49
2:G:2002:PRO:HA	2:G:2005:GLN:HB3	1.94	0.49
2:E:2104:ARG:HA	2:E:2107:GLN:HB3	1.93	0.49
1:H:21:THR:HA	1:H:49:ARG:HA	1.95	0.49
1:J:25:HIS:HB3	1:J:40:ARG:HD3	1.95	0.49
2:B:103:TYR:HB3	2:B:152:PRO:HD3	1.94	0.49
2:I:664:PHE:HB2	2:I:746:CYS:HB2	1.93	0.49
2:E:1649:ASP:HB3	2:E:1652:GLU:HG2	1.95	0.49
2:E:2002:PRO:HA	2:E:2005:GLN:HB3	1.94	0.49
1:A:25:HIS:HB3	1:A:40:ARG:HD3	1.95	0.49
1:J:21:THR:HA	1:J:49:ARG:HA	1.95	0.49
2:B:1243:PRO:HB2	2:B:1600:LEU:HD22	1.95	0.49
2:B:2104:ARG:HA	2:B:2107:GLN:HB3	1.94	0.49
2:I:485:SER:O	2:I:489:ASN:N	2.38	0.49
2:I:4182:GLU:OE2	2:I:4983:HIS:NE2	2.43	0.49
2:G:3781:GLN:HA	2:G:3784:SER:HB3	1.95	0.48
2:I:1649:ASP:HB3	2:I:1652:GLU:HG2	1.95	0.48
2:I:2751:LEU:HD11	2:I:2823:ILE:HG21	1.94	0.48
2:B:2024:PRO:HB2	2:B:2027:ILE:HG12	1.95	0.48
1:J:74:LEU:HB2	1:J:99:PHE:HB2	1.96	0.48
1:H:25:HIS:HB3	1:H:40:ARG:HD3	1.95	0.48
1:J:35:LYS:HD3	2:I:636:ASN:HD21	1.77	0.48
2:I:2024:PRO:HB2	2:I:2027:ILE:HG12	1.95	0.48
2:I:3658:LYS:HA	2:I:3661:TRP:CD2	2.49	0.48
2:I:3759:GLU:HA	2:I:3762:ARG:HE	1.77	0.48
2:B:2751:LEU:HD11	2:B:2823:ILE:HG21	1.94	0.48

*Continued on next page...*

*Continued from previous page...*

Atom-1	Atom-2	Interatomic distance (Å)	Clash overlap (Å)
2:B:3658:LYS:HA	2:B:3661:TRP:CD2	2.49	0.48
2:G:2024:PRO:HB2	2:G:2027:ILE:HG12	1.95	0.48
2:E:2024:PRO:HB2	2:E:2027:ILE:HG12	1.95	0.48
2:E:3658:LYS:HA	2:E:3661:TRP:CD2	2.49	0.48
2:B:3734:HIS:O	2:B:3738:GLY:N	2.40	0.48
2:B:4687:TYR:OH	2:B:4699:GLY:O	2.29	0.48
2:G:485:SER:O	2:G:489:ASN:N	2.38	0.48
2:G:1649:ASP:HB3	2:G:1652:GLU:HG2	1.95	0.48
2:E:73:LEU:HB3	2:E:77:ALA:HB3	1.96	0.48
2:B:2277:ALA:HB1	2:B:2337:PHE:HD2	1.79	0.48
2:I:103:TYR:HB3	2:I:152:PRO:HD3	1.94	0.48
2:I:2337:PHE:HA	2:I:2340:PHE:HB2	1.96	0.48
2:E:3759:GLU:HA	2:E:3762:ARG:HE	1.77	0.48
2:E:3781:GLN:HA	2:E:3784:SER:HB3	1.95	0.48
2:B:1649:ASP:HB3	2:B:1652:GLU:HG2	1.95	0.48
2:G:395:GLN:HG3	2:G:397:GLU:H	1.79	0.48
2:G:2004:GLU:HA	2:G:2007:ASN:HB2	1.96	0.48
2:I:1243:PRO:HB2	2:I:1600:LEU:HD22	1.95	0.48
2:E:4687:TYR:OH	2:E:4699:GLY:O	2.29	0.48
1:A:74:LEU:HB2	1:A:99:PHE:HB2	1.96	0.48
2:B:164:ARG:N	2:B:167:ASP:OD2	2.45	0.48
2:B:395:GLN:HG3	2:B:397:GLU:H	1.79	0.48
2:I:73:LEU:HB3	2:I:77:ALA:HB3	1.96	0.48
2:E:886:ARG:HB3	2:E:891:TRP:HB2	1.96	0.48
2:E:2277:ALA:HB1	2:E:2337:PHE:HD2	1.79	0.48
1:F:21:THR:HA	1:F:49:ARG:HA	1.95	0.48
1:A:21:THR:HA	1:A:49:ARG:HA	1.95	0.48
2:B:886:ARG:HB3	2:B:891:TRP:HB2	1.96	0.48
2:B:887:ILE:HG21	2:B:959:TYR:HA	1.96	0.48
2:B:2337:PHE:HA	2:B:2340:PHE:HB2	1.96	0.48
2:I:2277:ALA:HB1	2:I:2337:PHE:HD2	1.79	0.48
2:I:4563:ARG:NH1	2:I:4815:ASP:OD1	2.47	0.48
2:E:4563:ARG:NH1	2:E:4815:ASP:OD1	2.47	0.48
1:F:25:HIS:HB3	1:F:40:ARG:HD3	1.95	0.47
2:B:1764:GLY:HA3	2:B:1859:VAL:HG11	1.96	0.47
2:G:123:THR:OG1	2:G:134:ASP:OD1	2.32	0.47
2:G:2277:ALA:HB1	2:G:2337:PHE:HD2	1.79	0.47
2:G:4563:ARG:NH1	2:G:4815:ASP:OD1	2.47	0.47
2:I:4687:TYR:OH	2:I:4699:GLY:O	2.29	0.47
1:H:74:LEU:HB2	1:H:99:PHE:HB2	1.96	0.47
2:E:1243:PRO:HB2	2:E:1600:LEU:HD22	1.95	0.47

*Continued on next page...*

Continued from previous page...

Atom-1	Atom-2	Interatomic distance (Å)	Clash overlap (Å)
2:E:1802:ILE:HG21	2:E:1807:LEU:HD22	1.97	0.47
1:J:34:LYS:HE3	2:I:634:GLN:HB3	1.96	0.47
2:B:823:LEU:HD23	2:B:1626:TRP:HB3	1.96	0.47
2:G:823:LEU:HD23	2:G:1626:TRP:HB3	1.96	0.47
2:G:3980:LEU:HD22	2:G:3985:LEU:HD22	1.96	0.47
2:I:395:GLN:HG3	2:I:397:GLU:H	1.79	0.47
1:F:74:LEU:HB2	1:F:99:PHE:HB2	1.96	0.47
2:G:886:ARG:HB3	2:G:891:TRP:HB2	1.96	0.47
2:G:972:LEU:O	2:G:1044:ARG:NH2	2.48	0.47
2:G:2337:PHE:HA	2:G:2340:PHE:HB2	1.96	0.47
2:I:886:ARG:HB3	2:I:891:TRP:HB2	1.96	0.47
2:I:887:ILE:HG21	2:I:959:TYR:HA	1.96	0.47
2:I:1764:GLY:HA3	2:I:1859:VAL:HG11	1.96	0.47
2:E:972:LEU:O	2:E:1044:ARG:NH2	2.48	0.47
2:E:2004:GLU:HA	2:E:2007:ASN:HB2	1.96	0.47
2:B:3781:GLN:HA	2:B:3784:SER:HB3	1.95	0.47
2:G:73:LEU:HB3	2:G:77:ALA:HB3	1.96	0.47
2:I:123:THR:OG1	2:I:134:ASP:OD1	2.32	0.47
2:I:229:GLU:HA	2:I:249:GLY:HA2	1.97	0.47
2:I:575:LEU:HD22	2:I:609:CYS:HB3	1.97	0.47
2:I:3980:LEU:HD22	2:I:3985:LEU:HD22	1.96	0.47
2:G:1243:PRO:HB2	2:G:1600:LEU:HD22	1.95	0.47
2:I:3781:GLN:HA	2:I:3784:SER:HB3	1.95	0.47
2:E:2346:VAL:HG22	2:E:2348:GLU:H	1.80	0.47
1:A:57:LYS:HB2	1:A:80:VAL:HB	1.97	0.47
1:J:92:PRO:HD3	2:I:627:PRO:HB2	1.97	0.47
2:B:1802:ILE:HG21	2:B:1807:LEU:HD22	1.97	0.47
2:B:2004:GLU:HA	2:B:2007:ASN:HB2	1.96	0.47
2:B:2927:LEU:HD23	2:B:2930:LEU:HD12	1.97	0.47
2:B:4182:GLU:OE2	2:B:4983:HIS:NE2	2.43	0.47
2:B:4227:GLU:HG3	2:B:4228:ALA:H	1.80	0.47
2:G:229:GLU:HA	2:G:249:GLY:HA2	1.97	0.47
2:G:3658:LYS:HA	2:G:3661:TRP:CD2	2.49	0.47
2:I:823:LEU:HD23	2:I:1626:TRP:HB3	1.96	0.47
2:I:4227:GLU:HG3	2:I:4228:ALA:H	1.80	0.47
2:E:823:LEU:HD23	2:E:1626:TRP:HB3	1.96	0.47
2:E:3980:LEU:HD22	2:E:3985:LEU:HD22	1.96	0.47
2:G:3772:THR:OG1	2:G:3815:LYS:NZ	2.43	0.47
2:G:3946:GLN:OE1	2:G:3950:ASN:ND2	2.48	0.47
2:G:4227:GLU:HG3	2:G:4228:ALA:H	1.80	0.47
2:I:2353:VAL:O	2:I:2357:LEU:N	2.48	0.47

Continued on next page...



*Continued from previous page...*

Atom-1	Atom-2	Interatomic distance (Å)	Clash overlap (Å)
2:E:123:THR:OG1	2:E:134:ASP:OD1	2.32	0.47
2:E:1970:GLN:HB3	2:E:3641:LEU:HG	1.97	0.47
2:E:4227:GLU:HG3	2:E:4228:ALA:H	1.80	0.47
1:A:7:ILE:N	1:A:71:ARG:O	2.45	0.47
1:J:57:LYS:HB2	1:J:80:VAL:HB	1.97	0.47
2:B:206:CYS:SG	2:B:207:SER:N	2.88	0.47
2:B:4563:ARG:NH1	2:B:4815:ASP:OD1	2.47	0.47
2:G:164:ARG:N	2:G:167:ASP:OD2	2.45	0.47
2:G:3847:PHE:HD1	2:G:3850:GLN:HE21	1.63	0.47
2:E:395:GLN:HG3	2:E:397:GLU:H	1.79	0.47
2:B:73:LEU:HB3	2:B:77:ALA:HB3	1.96	0.47
2:B:649:PHE:HB3	2:B:776:LEU:HD13	1.97	0.47
2:B:972:LEU:O	2:B:1044:ARG:NH2	2.48	0.47
2:B:1970:GLN:HB3	2:B:3641:LEU:HG	1.97	0.47
2:G:2927:LEU:HD23	2:G:2930:LEU:HD12	1.97	0.47
2:E:164:ARG:N	2:E:167:ASP:OD2	2.45	0.47
2:E:649:PHE:HB3	2:E:776:LEU:HD13	1.97	0.47
2:E:2129:ASP:O	2:E:2133:GLU:N	2.44	0.47
2:E:2337:PHE:HA	2:E:2340:PHE:HB2	1.96	0.47
2:B:2346:VAL:HG22	2:B:2348:GLU:H	1.80	0.46
2:B:3980:LEU:HD22	2:B:3985:LEU:HD22	1.96	0.46
2:G:2353:VAL:O	2:G:2357:LEU:N	2.48	0.46
2:G:1764:GLY:HA3	2:G:1859:VAL:HG11	1.96	0.46
2:I:3946:GLN:OE1	2:I:3950:ASN:ND2	2.48	0.46
2:E:206:CYS:SG	2:E:207:SER:N	2.88	0.46
2:E:575:LEU:HD22	2:E:609:CYS:HB3	1.97	0.46
2:G:649:PHE:HB3	2:G:776:LEU:HD13	1.97	0.46
2:G:887:ILE:HG21	2:G:959:TYR:HA	1.96	0.46
2:G:3850:GLN:HB3	2:G:3873:LYS:HD3	1.96	0.46
2:I:206:CYS:SG	2:I:207:SER:N	2.88	0.46
2:I:649:PHE:HB3	2:I:776:LEU:HD13	1.97	0.46
2:E:3772:THR:OG1	2:E:3815:LYS:NZ	2.43	0.46
2:B:123:THR:OG1	2:B:134:ASP:OD1	2.32	0.46
2:G:2346:VAL:HG22	2:G:2348:GLU:H	1.80	0.46
2:I:699:GLY:H	2:I:1647:CYS:HB3	1.81	0.46
2:I:1802:ILE:HG21	2:I:1807:LEU:HD22	1.97	0.46
2:I:3850:GLN:HB3	2:I:3873:LYS:HD3	1.97	0.46
2:E:887:ILE:HG21	2:E:959:TYR:HA	1.96	0.46
2:E:1764:GLY:HA3	2:E:1859:VAL:HG11	1.96	0.46
2:E:3850:GLN:HB3	2:E:3873:LYS:HD3	1.97	0.46
2:B:3850:GLN:HB3	2:B:3873:LYS:HD3	1.97	0.46

*Continued on next page...*

*Continued from previous page...*

Atom-1	Atom-2	Interatomic distance (Å)	Clash overlap (Å)
2:I:1970:GLN:HB3	2:I:3641:LEU:HG	1.97	0.46
2:I:2927:LEU:HD23	2:I:2930:LEU:HD12	1.97	0.46
2:E:229:GLU:HA	2:E:249:GLY:HA2	1.97	0.46
2:B:575:LEU:HD22	2:B:609:CYS:HB3	1.97	0.46
2:B:2129:ASP:O	2:B:2133:GLU:N	2.45	0.46
2:B:3817:LEU:HD13	2:B:3899:PHE:HD1	1.81	0.46
2:G:575:LEU:HD22	2:G:609:CYS:HB3	1.97	0.46
2:I:776:LEU:HG	2:I:848:HIS:HA	1.98	0.46
2:I:972:LEU:O	2:I:1044:ARG:NH2	2.48	0.46
2:I:2004:GLU:HA	2:I:2007:ASN:HB2	1.96	0.46
2:I:3734:HIS:O	2:I:3738:GLY:N	2.40	0.46
2:E:619:ASP:OD1	2:E:1680:ARG:NH1	2.49	0.46
2:B:229:GLU:HA	2:B:249:GLY:HA2	1.97	0.46
2:B:280:LEU:HD21	2:B:316:PHE:HE2	1.81	0.46
2:B:619:ASP:OD1	2:B:1680:ARG:NH1	2.49	0.46
2:B:1725:ARG:HA	2:B:1728:ARG:HG2	1.97	0.46
2:B:3946:GLN:OE1	2:B:3950:ASN:ND2	2.48	0.46
2:I:2346:VAL:HG22	2:I:2348:GLU:H	1.80	0.46
2:E:280:LEU:HD21	2:E:316:PHE:HE2	1.81	0.46
2:E:485:SER:O	2:E:489:ASN:N	2.38	0.46
2:E:3946:GLN:OE1	2:E:3950:ASN:ND2	2.48	0.46
2:G:206:CYS:SG	2:G:207:SER:N	2.88	0.46
2:G:3817:LEU:HD13	2:G:3899:PHE:HD1	1.81	0.46
2:I:164:ARG:N	2:I:167:ASP:OD2	2.45	0.46
2:I:280:LEU:HD21	2:I:316:PHE:HE2	1.81	0.46
2:I:2129:ASP:O	2:I:2133:GLU:N	2.44	0.46
2:I:4232:GLU:OE2	2:I:5017:ARG:NH1	2.49	0.46
1:F:55:VAL:HA	2:E:1784:ALA:HA	1.98	0.46
2:B:2353:VAL:O	2:B:2357:LEU:N	2.48	0.46
2:G:4232:GLU:OE2	2:G:5017:ARG:NH1	2.49	0.46
2:I:3847:PHE:HD1	2:I:3850:GLN:HE21	1.63	0.46
1:H:57:LYS:HB2	1:H:80:VAL:HB	1.97	0.46
2:G:359:TYR:HA	2:G:376:ALA:HA	1.98	0.46
2:G:776:LEU:HG	2:G:848:HIS:HA	1.98	0.46
2:E:699:GLY:H	2:E:1647:CYS:HB3	1.81	0.46
2:E:1725:ARG:HA	2:E:1728:ARG:HG2	1.97	0.46
2:B:1025:ARG:O	2:B:1032:LYS:NZ	2.38	0.45
2:B:2318:TYR:OH	2:B:2414:ASN:N	2.50	0.45
2:G:1970:GLN:HB3	2:G:3641:LEU:HG	1.97	0.45
2:G:4000:MET:HG3	2:G:4013:LEU:HD11	1.99	0.45
2:I:77:ALA:O	2:I:81:MET:N	2.49	0.45

*Continued on next page...*



*Continued from previous page...*

Atom-1	Atom-2	Interatomic distance (Å)	Clash overlap (Å)
2:E:359:TYR:HA	2:E:376:ALA:HA	1.98	0.45
2:E:2318:TYR:OH	2:E:2414:ASN:N	2.50	0.45
2:E:2332:LEU:HD13	2:E:2335:LEU:HD12	1.98	0.45
2:B:1101:ARG:HH21	2:B:1115:LEU:HB3	1.82	0.45
2:B:2034:PHE:O	2:B:2038:LEU:N	2.50	0.45
2:G:699:GLY:H	2:G:1647:CYS:HB3	1.81	0.45
2:G:1743:ARG:O	2:G:1964:ARG:NH2	2.47	0.45
2:B:379:HIS:CD2	2:B:381:GLU:H	2.35	0.45
2:B:699:GLY:H	2:B:1647:CYS:HB3	1.81	0.45
2:B:1269:CYS:HA	2:B:1473:UNK:HA	1.98	0.45
2:G:379:HIS:CD2	2:G:381:GLU:H	2.35	0.45
2:G:1101:ARG:HH21	2:G:1115:LEU:HB3	1.82	0.45
2:G:4081:VAL:HB	2:G:4088:ILE:HD12	1.99	0.45
2:I:379:HIS:CD2	2:I:381:GLU:H	2.35	0.45
2:E:776:LEU:HG	2:E:848:HIS:HA	1.97	0.45
2:E:892:THR:N	2:E:902:ARG:O	2.49	0.45
2:E:2353:VAL:O	2:E:2357:LEU:N	2.48	0.45
2:E:2927:LEU:HD23	2:E:2930:LEU:HD12	1.97	0.45
2:G:870:ILE:HD12	2:G:873:LYS:HB2	1.99	0.45
2:G:2034:PHE:O	2:G:2038:LEU:N	2.50	0.45
2:E:4960:ILE:HD11	2:E:4985:LEU:HD23	1.98	0.45
1:F:57:LYS:HB2	1:F:80:VAL:HB	1.97	0.45
1:H:2:VAL:HG21	1:H:61:GLU:HB2	1.98	0.45
2:B:889:GLN:O	2:B:902:ARG:NH1	2.50	0.45
2:G:134:ASP:OD1	2:G:134:ASP:N	2.50	0.45
2:G:280:LEU:HD21	2:G:316:PHE:HE2	1.81	0.45
2:G:2874:MET:O	2:G:2878:LEU:N	2.45	0.45
2:I:4000:MET:HG3	2:I:4013:LEU:HD11	1.99	0.45
2:E:1236:THR:OG1	2:E:1608:MET:SD	2.75	0.45
2:E:1859:VAL:HA	2:E:1862:ILE:HG12	1.99	0.45
2:E:2950:UNK:O	2:E:2954:UNK:N	2.50	0.45
2:E:3847:PHE:HD1	2:E:3850:GLN:HE21	1.63	0.45
2:B:870:ILE:HD12	2:B:873:LYS:HB2	1.99	0.45
2:G:1802:ILE:HG21	2:G:1807:LEU:HD22	1.97	0.45
2:I:870:ILE:HD12	2:I:873:LYS:HB2	1.99	0.45
2:I:1101:ARG:HH21	2:I:1115:LEU:HB3	1.82	0.45
2:I:1725:ARG:HA	2:I:1728:ARG:HG2	1.97	0.45
2:I:2243:SER:HB3	2:I:2246:ASN:H	1.82	0.45
2:I:4960:ILE:HD11	2:I:4985:LEU:HD23	1.98	0.45
2:E:379:HIS:CD2	2:E:381:GLU:H	2.35	0.45
2:E:889:GLN:O	2:E:902:ARG:NH1	2.50	0.45

*Continued on next page...*

*Continued from previous page...*

Atom-1	Atom-2	Interatomic distance (Å)	Clash overlap (Å)
2:B:2778:GLY:HA3	2:B:2787:THR:HB	1.98	0.45
2:G:1725:ARG:HA	2:G:1728:ARG:HG2	1.97	0.45
2:G:1859:VAL:HA	2:G:1862:ILE:HG12	1.99	0.45
2:I:2950:UNK:O	2:I:2954:UNK:N	2.50	0.45
2:I:3817:LEU:HD13	2:I:3899:PHE:HD1	1.81	0.45
2:E:4000:MET:HG3	2:E:4013:LEU:HD11	1.99	0.45
2:E:4232:GLU:OE2	2:E:5017:ARG:NH1	2.49	0.45
2:B:77:ALA:O	2:B:81:MET:N	2.49	0.45
2:B:3847:PHE:HD1	2:B:3850:GLN:HE21	1.63	0.45
2:G:548:VAL:HG12	2:G:564:LEU:HD22	1.99	0.45
2:G:1707:LEU:O	2:G:1710:GLY:N	2.35	0.45
2:G:2243:SER:HB3	2:G:2246:ASN:H	1.82	0.45
2:G:2318:TYR:OH	2:G:2414:ASN:N	2.50	0.45
2:I:134:ASP:OD1	2:I:134:ASP:N	2.50	0.45
2:I:4763:GLY:O	2:I:4766:THR:OG1	2.33	0.45
2:E:548:VAL:HG12	2:E:564:LEU:HD22	1.99	0.45
2:E:870:ILE:HD12	2:E:873:LYS:HB2	1.99	0.45
2:E:894:GLY:HA3	2:E:903:LEU:HD22	1.99	0.45
2:E:4961:CYS:HB3	2:E:4983:HIS:CE1	2.52	0.45
1:F:2:VAL:HG21	1:F:61:GLU:HB2	1.98	0.45
2:B:776:LEU:HG	2:B:848:HIS:HA	1.98	0.45
2:B:952:LYS:HB3	2:B:968:ALA:HB1	1.99	0.45
2:B:1236:THR:OG1	2:B:1608:MET:SD	2.75	0.45
2:B:4232:GLU:OE2	2:B:5017:ARG:NH1	2.49	0.45
2:I:359:TYR:HA	2:I:376:ALA:HA	1.98	0.45
2:E:1269:CYS:HA	2:E:1473:UNK:HA	1.98	0.45
2:E:2778:GLY:HA3	2:E:2787:THR:HB	1.98	0.45
2:E:3361:UNK:O	2:E:3365:UNK:N	2.50	0.45
2:E:4957:LYS:HA	2:E:4964:GLY:HA2	1.99	0.45
2:B:4960:ILE:HD11	2:B:4985:LEU:HD23	1.98	0.45
2:G:983:THR:O	2:G:987:ARG:N	2.48	0.45
2:E:134:ASP:OD1	2:E:134:ASP:N	2.50	0.45
1:A:23:VAL:HG22	1:A:47:LYS:HG2	1.99	0.44
1:J:23:VAL:HG22	1:J:47:LYS:HG2	1.99	0.44
2:B:57:ASN:HD22	2:B:308:HIS:HB2	1.82	0.44
2:B:1859:VAL:HA	2:B:1862:ILE:HG12	1.99	0.44
2:G:2332:LEU:HD13	2:G:2335:LEU:HD12	1.98	0.44
2:G:4822:THR:O	2:G:4825:THR:OG1	2.29	0.44
2:I:219:VAL:HG13	2:I:285:VAL:HG21	1.99	0.44
2:I:4729:GLY:HA2	2:I:4737:ILE:HG13	1.99	0.44
2:G:57:ASN:HD22	2:G:308:HIS:HB2	1.83	0.44

*Continued on next page...*

*Continued from previous page...*

Atom-1	Atom-2	Interatomic distance (Å)	Clash overlap (Å)
2:G:894:GLY:HA3	2:G:903:LEU:HD22	1.99	0.44
2:G:952:LYS:HB3	2:G:968:ALA:HB1	1.99	0.44
2:G:4957:LYS:HA	2:G:4964:GLY:HA2	1.99	0.44
2:G:4960:ILE:HD11	2:G:4985:LEU:HD23	1.98	0.44
2:I:1236:THR:OG1	2:I:1608:MET:SD	2.75	0.44
2:I:2332:LEU:HD13	2:I:2335:LEU:HD12	1.98	0.44
2:E:57:ASN:HD22	2:E:308:HIS:HB2	1.82	0.44
2:E:3817:LEU:HD13	2:E:3899:PHE:HD1	1.81	0.44
2:B:3674:ILE:HD11	2:B:3728:ILE:HG22	1.99	0.44
2:B:4957:LYS:HA	2:B:4964:GLY:HA2	1.99	0.44
2:I:983:THR:O	2:I:987:ARG:N	2.48	0.44
2:I:3674:ILE:HD11	2:I:3728:ILE:HG22	1.99	0.44
2:E:707:VAL:HG23	2:E:713:SER:HB2	1.99	0.44
2:E:4729:GLY:HA2	2:E:4737:ILE:HG13	1.99	0.44
1:A:2:VAL:HG21	1:A:61:GLU:HB2	1.98	0.44
2:G:2950:UNK:O	2:G:2954:UNK:N	2.50	0.44
2:G:3361:UNK:O	2:G:3365:UNK:N	2.50	0.44
2:I:889:GLN:O	2:I:902:ARG:NH1	2.50	0.44
2:I:2778:GLY:HA3	2:I:2787:THR:HB	1.98	0.44
2:I:3552:UNK:O	2:I:3556:UNK:N	2.51	0.44
2:E:2430:ILE:HG21	2:E:2502:UNK:HA	1.98	0.44
2:B:359:TYR:HA	2:B:376:ALA:HA	1.98	0.44
2:B:2332:LEU:HD13	2:B:2335:LEU:HD12	1.98	0.44
2:B:3361:UNK:O	2:B:3365:UNK:N	2.50	0.44
2:B:4000:MET:HG3	2:B:4013:LEU:HD11	1.99	0.44
2:G:619:ASP:OD1	2:G:1680:ARG:NH1	2.49	0.44
2:G:1236:THR:OG1	2:G:1608:MET:SD	2.75	0.44
2:I:57:ASN:HD22	2:I:308:HIS:HB2	1.83	0.44
2:I:619:ASP:OD1	2:I:1680:ARG:NH1	2.49	0.44
2:I:952:LYS:HB3	2:I:968:ALA:HB1	1.99	0.44
2:I:4961:CYS:HB3	2:I:4983:HIS:CE1	2.52	0.44
2:E:1101:ARG:HH21	2:E:1115:LEU:HB3	1.82	0.44
1:F:23:VAL:HG22	1:F:47:LYS:HG2	1.99	0.44
2:B:42:PHE:HD1	2:B:447:ASP:HB3	1.83	0.44
2:B:548:VAL:HG12	2:B:564:LEU:HD22	1.99	0.44
2:B:2950:UNK:O	2:B:2954:UNK:N	2.51	0.44
2:B:4081:VAL:HB	2:B:4088:ILE:HD12	1.99	0.44
2:G:892:THR:N	2:G:902:ARG:O	2.49	0.44
2:G:2778:GLY:HA3	2:G:2787:THR:HB	1.98	0.44
2:G:3674:ILE:HD11	2:G:3728:ILE:HG22	1.99	0.44
2:G:4031:LEU:HB3	2:G:4034:ASN:HB2	1.99	0.44

*Continued on next page...*

Continued from previous page...

Atom-1	Atom-2	Interatomic distance (Å)	Clash overlap (Å)
2:G:4961:CYS:HB3	2:G:4983:HIS:CE1	2.52	0.44
2:I:548:VAL:HG12	2:I:564:LEU:HD22	1.99	0.44
2:I:1859:VAL:HA	2:I:1862:ILE:HG12	1.99	0.44
2:B:219:VAL:HG13	2:B:285:VAL:HG21	1.99	0.44
2:B:707:VAL:HG23	2:B:713:SER:HB2	1.99	0.44
2:G:77:ALA:O	2:G:81:MET:N	2.49	0.44
2:G:889:GLN:O	2:G:902:ARG:NH1	2.50	0.44
2:I:794:GLY:H	2:I:798:GLY:HA3	1.83	0.44
2:E:2243:SER:HB3	2:E:2246:ASN:H	1.82	0.44
2:B:2022:PRO:HB2	2:B:2024:PRO:HD2	2.00	0.44
2:G:42:PHE:HD1	2:G:447:ASP:HB3	1.83	0.44
2:G:707:VAL:HG23	2:G:713:SER:HB2	1.99	0.44
2:G:3900:GLN:NE2	2:G:3967:GLU:O	2.51	0.44
2:I:1716:ILE:HG23	2:I:1720:LEU:HD13	2.00	0.44
2:I:3361:UNK:O	2:I:3365:UNK:N	2.50	0.44
2:E:42:PHE:HD1	2:E:447:ASP:HB3	1.83	0.44
2:E:219:VAL:HG13	2:E:285:VAL:HG21	1.99	0.44
2:E:983:THR:O	2:E:987:ARG:N	2.48	0.44
2:E:2022:PRO:HB2	2:E:2024:PRO:HD2	2.00	0.44
2:B:1716:ILE:HG23	2:B:1720:LEU:HD13	2.00	0.44
2:B:4928:LEU:HD13	2:B:4928:LEU:HA	1.84	0.44
2:G:4729:GLY:HA2	2:G:4737:ILE:HG13	1.99	0.44
2:I:4031:LEU:HB3	2:I:4034:ASN:HB2	1.99	0.44
2:E:3552:UNK:O	2:E:3556:UNK:N	2.51	0.44
1:J:2:VAL:HG21	1:J:61:GLU:HB2	1.99	0.43
2:B:894:GLY:HA3	2:B:903:LEU:HD22	1.99	0.43
2:B:1865:MET:SD	2:B:1865:MET:N	2.91	0.43
2:B:2243:SER:HB3	2:B:2246:ASN:H	1.82	0.43
2:B:3552:UNK:O	2:B:3556:UNK:N	2.52	0.43
2:B:3900:GLN:NE2	2:B:3967:GLU:O	2.51	0.43
2:G:219:VAL:HG13	2:G:285:VAL:HG21	1.99	0.43
2:I:4081:VAL:HB	2:I:4088:ILE:HD12	1.99	0.43
2:I:4957:LYS:HA	2:I:4964:GLY:HA2	1.99	0.43
2:E:1707:LEU:O	2:E:1710:GLY:N	2.35	0.43
2:E:3804:ILE:HG22	2:E:3812:VAL:HG21	2.00	0.43
2:E:3900:GLN:NE2	2:E:3967:GLU:O	2.51	0.43
2:B:23:GLN:HB3	2:B:201:ASN:HB2	2.00	0.43
2:B:1707:LEU:O	2:B:1710:GLY:N	2.36	0.43
2:B:4961:CYS:HB3	2:B:4983:HIS:CE1	2.52	0.43
2:G:23:GLN:HB3	2:G:201:ASN:HB2	2.00	0.43
2:G:3850:GLN:HA	2:G:3853:ALA:HB3	2.00	0.43

Continued on next page...

*Continued from previous page...*

Atom-1	Atom-2	Interatomic distance (Å)	Clash overlap (Å)
2:I:23:GLN:HB3	2:I:201:ASN:HB2	2.00	0.43
2:I:2318:TYR:OH	2:I:2414:ASN:N	2.50	0.43
2:I:3850:GLN:HA	2:I:3853:ALA:HB3	2.00	0.43
2:B:286:THR:HA	2:B:405:HIS:HB2	2.01	0.43
2:B:4763:GLY:O	2:B:4766:THR:OG1	2.33	0.43
2:I:286:THR:HA	2:I:405:HIS:HB2	2.01	0.43
2:I:894:GLY:HA3	2:I:903:LEU:HD22	1.99	0.43
2:I:2022:PRO:HB2	2:I:2024:PRO:HD2	2.00	0.43
2:E:495:ASN:HD21	2:E:550:LYS:HG3	1.84	0.43
2:E:1865:MET:SD	2:E:1865:MET:N	2.92	0.43
1:J:82:TYR:HB3	1:J:86:GLY:HA2	2.01	0.43
2:B:892:THR:N	2:B:902:ARG:O	2.49	0.43
2:B:4031:LEU:HB3	2:B:4034:ASN:HB2	1.99	0.43
2:B:4729:GLY:HA2	2:B:4737:ILE:HG13	1.99	0.43
2:G:479:GLN:HE21	2:G:536:ASN:ND2	2.17	0.43
2:G:1095:VAL:HB	2:G:1199:VAL:HG23	2.01	0.43
2:E:23:GLN:HB3	2:E:201:ASN:HB2	2.00	0.43
2:E:3734:HIS:O	2:E:3738:GLY:N	2.40	0.43
2:E:4081:VAL:HB	2:E:4088:ILE:HD12	1.99	0.43
2:B:794:GLY:H	2:B:798:GLY:HA3	1.83	0.43
2:B:2095:GLN:NE2	2:B:2127:GLN:O	2.51	0.43
2:B:3804:ILE:HG22	2:B:3812:VAL:HG21	2.00	0.43
2:G:794:GLY:H	2:G:798:GLY:HA3	1.83	0.43
2:I:1269:CYS:HA	2:I:1473:UNK:HA	1.99	0.43
2:E:3850:GLN:HA	2:E:3853:ALA:HB3	2.00	0.43
1:F:30:LEU:HD23	1:F:33:GLY:HA3	2.01	0.43
2:G:3552:UNK:O	2:G:3556:UNK:N	2.51	0.43
2:I:42:PHE:HD1	2:I:447:ASP:HB3	1.83	0.43
2:I:707:VAL:HG23	2:I:713:SER:HB2	1.99	0.43
2:E:1095:VAL:HB	2:E:1199:VAL:HG23	2.01	0.43
2:E:4688:ILE:HG21	2:E:4728:HIS:HB3	2.01	0.43
2:B:1095:VAL:HB	2:B:1199:VAL:HG23	2.01	0.43
2:B:3850:GLN:HA	2:B:3853:ALA:HB3	2.01	0.43
2:G:1154:ASP:O	2:G:1158:ASN:N	2.52	0.43
2:G:1269:CYS:HA	2:G:1473:UNK:HA	2.00	0.43
2:G:1675:ALA:HB1	2:G:1676:LEU:HD13	2.01	0.43
2:G:4688:ILE:HG21	2:G:4728:HIS:HB3	2.01	0.43
2:I:1771:LEU:HD13	2:I:1771:LEU:HA	1.93	0.43
2:E:404:ILE:HG21	2:E:481:GLU:HG3	2.01	0.43
2:E:794:GLY:H	2:E:798:GLY:HA3	1.83	0.43
2:E:952:LYS:HB3	2:E:968:ALA:HB1	1.99	0.43

*Continued on next page...*

*Continued from previous page...*

Atom-1	Atom-2	Interatomic distance (Å)	Clash overlap (Å)
2:E:2326:CYS:SG	2:E:2327:GLY:N	2.92	0.43
2:E:3674:ILE:HD11	2:E:3728:ILE:HG22	1.99	0.43
1:H:30:LEU:HD23	1:H:33:GLY:HA3	2.01	0.43
1:H:82:TYR:HB3	1:H:86:GLY:HA2	2.01	0.43
2:B:4822:THR:O	2:B:4825:THR:OG1	2.29	0.43
2:G:404:ILE:HG21	2:G:481:GLU:HG3	2.01	0.43
2:G:2022:PRO:HB2	2:G:2024:PRO:HD2	2.00	0.43
2:I:1154:ASP:O	2:I:1158:ASN:N	2.52	0.43
2:I:1865:MET:SD	2:I:1865:MET:N	2.92	0.43
2:I:2095:GLN:NE2	2:I:2127:GLN:O	2.51	0.43
2:E:4031:LEU:HB3	2:E:4034:ASN:HB2	1.99	0.43
1:J:7:ILE:N	1:J:71:ARG:O	2.45	0.43
2:B:1743:ARG:O	2:B:1964:ARG:NH2	2.47	0.43
2:B:1865:MET:HB3	2:B:1926:LEU:HB2	2.01	0.43
2:G:286:THR:HA	2:G:405:HIS:HB2	2.01	0.43
2:G:1716:ILE:HG23	2:G:1720:LEU:HD13	2.00	0.43
2:G:2095:GLN:NE2	2:G:2127:GLN:O	2.51	0.43
2:G:2129:ASP:O	2:G:2133:GLU:N	2.45	0.43
2:G:4848:VAL:O	2:G:4852:THR:OG1	2.29	0.43
2:I:2326:CYS:SG	2:I:2327:GLY:N	2.92	0.43
2:I:2959:UNK:O	2:I:2963:UNK:N	2.52	0.43
2:I:3900:GLN:NE2	2:I:3967:GLU:O	2.51	0.43
2:E:113:HIS:CE1	2:E:402:ARG:HB3	2.54	0.43
2:E:479:GLN:HE21	2:E:536:ASN:ND2	2.17	0.43
1:H:23:VAL:HG22	1:H:47:LYS:HG2	1.99	0.43
2:B:495:ASN:HD21	2:B:550:LYS:HG3	1.84	0.43
2:B:2305:CYS:HA	2:B:2324:ASN:HD22	1.84	0.43
2:G:2265:LEU:HD21	2:G:2273:LEU:HD13	2.01	0.43
2:I:1095:VAL:HB	2:I:1199:VAL:HG23	2.01	0.43
2:I:2305:CYS:HA	2:I:2324:ASN:HD22	1.84	0.43
2:E:286:THR:HA	2:E:405:HIS:HB2	2.01	0.43
2:E:1716:ILE:HG23	2:E:1720:LEU:HD13	2.00	0.43
2:E:2305:CYS:HA	2:E:2324:ASN:HD22	1.84	0.43
1:J:30:LEU:HD23	1:J:33:GLY:HA3	2.01	0.42
2:B:119:SER:HA	2:B:146:CYS:HA	2.01	0.42
2:B:2326:CYS:SG	2:B:2327:GLY:N	2.92	0.42
2:G:2326:CYS:SG	2:G:2327:GLY:N	2.92	0.42
2:I:2034:PHE:O	2:I:2038:LEU:N	2.50	0.42
2:E:1675:ALA:HB1	2:E:1676:LEU:HD13	2.01	0.42
2:E:1743:ARG:O	2:E:1964:ARG:NH2	2.47	0.42
1:H:34:LYS:HE3	2:G:634:GLN:HB3	2.00	0.42

*Continued on next page...*

*Continued from previous page...*

Atom-1	Atom-2	Interatomic distance (Å)	Clash overlap (Å)
2:G:345:LEU:HD23	2:G:389:PHE:HB3	2.01	0.42
2:G:1865:MET:SD	2:G:1865:MET:N	2.92	0.42
2:I:495:ASN:HD21	2:I:550:LYS:HG3	1.83	0.42
2:I:599:VAL:HG23	2:I:600:LEU:HD12	2.01	0.42
2:B:3842:LEU:O	2:B:3929:SER:OG	2.37	0.42
2:G:290:TYR:O	2:G:302:VAL:N	2.52	0.42
2:G:1865:MET:HB3	2:G:1926:LEU:HB2	2.01	0.42
2:I:404:ILE:HG21	2:I:481:GLU:HG3	2.01	0.42
2:I:1675:ALA:HB1	2:I:1676:LEU:HD13	2.01	0.42
2:I:1743:ARG:O	2:I:1964:ARG:NH2	2.47	0.42
2:I:3804:ILE:HG22	2:I:3812:VAL:HG21	2.00	0.42
2:E:345:LEU:HD23	2:E:389:PHE:HB3	2.01	0.42
2:E:1154:ASP:O	2:E:1158:ASN:N	2.52	0.42
2:E:2034:PHE:O	2:E:2038:LEU:N	2.50	0.42
2:B:290:TYR:O	2:B:302:VAL:N	2.52	0.42
2:B:404:ILE:HG21	2:B:481:GLU:HG3	2.01	0.42
2:B:2131:LEU:HD23	2:B:3662:ILE:HB	2.02	0.42
2:G:119:SER:HA	2:G:146:CYS:HA	2.01	0.42
2:G:1092:PHE:HB3	2:G:1149:VAL:HB	2.01	0.42
2:G:2959:UNK:O	2:G:2963:UNK:N	2.53	0.42
2:G:3804:ILE:HG22	2:G:3812:VAL:HG21	2.00	0.42
2:E:1865:MET:HB3	2:E:1926:LEU:HB2	2.01	0.42
1:A:30:LEU:HD23	1:A:33:GLY:HA3	2.01	0.42
2:B:2265:LEU:HD21	2:B:2273:LEU:HD13	2.01	0.42
2:G:495:ASN:HD21	2:G:550:LYS:HG3	1.84	0.42
2:G:2131:LEU:HD23	2:G:3662:ILE:HB	2.02	0.42
2:G:3365:UNK:O	2:G:3369:UNK:N	2.53	0.42
2:I:1092:PHE:HB3	2:I:1149:VAL:HB	2.01	0.42
2:E:2095:GLN:NE2	2:E:2127:GLN:O	2.51	0.42
2:E:2131:LEU:HD23	2:E:3662:ILE:HB	2.02	0.42
2:E:4848:VAL:O	2:E:4852:THR:OG1	2.29	0.42
1:F:82:TYR:HB3	1:F:86:GLY:HA2	2.01	0.42
2:B:3365:UNK:O	2:B:3369:UNK:N	2.52	0.42
2:G:113:HIS:CE1	2:G:402:ARG:HB3	2.54	0.42
2:G:2452:ARG:HH12	2:E:177:GLU:HG3	1.84	0.42
2:G:3677:LEU:O	2:G:3698:LEU:N	2.52	0.42
2:I:1707:LEU:O	2:I:1710:GLY:N	2.35	0.42
2:E:500:ALA:HB1	2:E:504:ALA:HB2	2.01	0.42
2:E:2265:LEU:HD21	2:E:2273:LEU:HD13	2.01	0.42
2:E:3771:HIS:O	2:E:3774:GLY:N	2.48	0.42
1:F:87:HIS:HA	1:F:88:PRO:HD3	1.91	0.42

*Continued on next page...*



*Continued from previous page...*

Atom-1	Atom-2	Interatomic distance (Å)	Clash overlap (Å)
2:B:2102:VAL:HB	2:B:2124:LEU:HD12	2.01	0.42
2:G:599:VAL:HG23	2:G:600:LEU:HD12	2.01	0.42
2:G:3734:HIS:O	2:G:3738:GLY:N	2.40	0.42
2:I:479:GLN:HE21	2:I:536:ASN:ND2	2.17	0.42
2:I:1865:MET:HB3	2:I:1926:LEU:HB2	2.01	0.42
2:I:4688:ILE:HG21	2:I:4728:HIS:HB3	2.01	0.42
2:B:113:HIS:CE1	2:B:402:ARG:HB3	2.54	0.42
2:B:346:CYS:N	2:B:388:LEU:O	2.52	0.42
2:B:2155:LEU:HD13	2:B:2188:ASN:HD21	1.85	0.42
2:B:3971:GLY:N	2:B:4032:GLU:OE2	2.52	0.42
2:I:113:HIS:CE1	2:I:402:ARG:HB3	2.54	0.42
2:I:892:THR:N	2:I:902:ARG:O	2.49	0.42
2:I:2131:LEU:HD23	2:I:3662:ILE:HB	2.02	0.42
2:I:2155:LEU:HD13	2:I:2188:ASN:HD21	1.85	0.42
2:I:2430:ILE:HG21	2:I:2502:UNK:HA	2.02	0.42
2:I:2874:MET:O	2:I:2878:LEU:N	2.45	0.42
2:I:3365:UNK:O	2:I:3369:UNK:N	2.53	0.42
2:E:290:TYR:O	2:E:302:VAL:N	2.52	0.42
2:E:3780:LEU:HD11	2:E:3816:MET:HG3	2.02	0.42
2:E:3842:LEU:O	2:E:3929:SER:OG	2.37	0.42
2:B:500:ALA:HB1	2:B:504:ALA:HB2	2.01	0.42
2:B:1092:PHE:HB3	2:B:1149:VAL:HB	2.01	0.42
2:B:3780:LEU:HD11	2:B:3816:MET:HG3	2.02	0.42
2:B:4582:VAL:HG12	2:I:4877:ASP:HA	2.02	0.42
2:G:1960:ALA:O	2:G:1964:ARG:NE	2.51	0.42
2:G:3842:LEU:O	2:G:3929:SER:OG	2.37	0.42
2:I:290:TYR:O	2:I:302:VAL:N	2.52	0.42
2:I:2265:LEU:HD21	2:I:2273:LEU:HD13	2.01	0.42
2:E:2959:UNK:O	2:E:2963:UNK:N	2.52	0.42
1:A:6:THR:HA	1:A:72:ALA:HA	2.02	0.42
1:A:82:TYR:HB3	1:A:86:GLY:HA2	2.01	0.42
2:B:134:ASP:OD1	2:B:134:ASP:N	2.50	0.42
2:B:689:THR:H	2:B:778:PHE:HE2	1.67	0.42
2:B:1154:ASP:O	2:B:1158:ASN:N	2.52	0.42
2:B:1960:ALA:O	2:B:1964:ARG:NE	2.51	0.42
2:G:1727:ARG:HH21	2:G:1775:HIS:CE1	2.38	0.42
2:I:345:LEU:HD23	2:I:389:PHE:HB3	2.01	0.42
2:I:2869:ARG:HA	2:I:2872:GLN:HB3	2.02	0.42
2:I:3362:UNK:O	2:I:3366:UNK:N	2.53	0.42
2:E:580:GLU:HG3	2:E:620:LEU:HD22	2.02	0.42
2:E:1092:PHE:HB3	2:E:1149:VAL:HB	2.01	0.42

*Continued on next page...*



*Continued from previous page...*

Atom-1	Atom-2	Interatomic distance (Å)	Clash overlap (Å)
2:E:1718:ILE:HG13	2:E:1719:HIS:CD2	2.55	0.42
2:E:3365:UNK:O	2:E:3369:UNK:N	2.53	0.42
1:F:6:THR:HA	1:F:72:ALA:HA	2.02	0.41
1:J:6:THR:HA	1:J:72:ALA:HA	2.02	0.41
2:B:1718:ILE:HG13	2:B:1719:HIS:CD2	2.55	0.41
2:B:2869:ARG:HA	2:B:2872:GLN:HB3	2.02	0.41
2:B:4152:GLU:OE1	2:B:4194:TYR:OH	2.38	0.41
2:B:4688:ILE:HG21	2:B:4728:HIS:HB3	2.01	0.41
2:B:4804:TYR:HB3	2:B:4806:ASN:HD22	1.86	0.41
2:I:3771:HIS:O	2:I:3774:GLY:N	2.48	0.41
2:I:4928:LEU:HD13	2:I:4928:LEU:HA	1.84	0.41
2:E:1960:ALA:O	2:E:1964:ARG:NE	2.51	0.41
2:E:3676:ASP:N	2:E:3676:ASP:OD1	2.53	0.41
2:B:247:TYR:HE2	2:B:359:TYR:HB3	1.85	0.41
2:B:580:GLU:HG3	2:B:620:LEU:HD22	2.02	0.41
2:B:3362:UNK:O	2:B:3366:UNK:N	2.54	0.41
2:G:1674:CYS:HB2	2:G:1685:LEU:HD13	2.03	0.41
2:I:119:SER:HA	2:I:146:CYS:HA	2.01	0.41
2:I:1727:ARG:HH21	2:I:1775:HIS:CE1	2.38	0.41
2:I:2102:VAL:HB	2:I:2124:LEU:HD12	2.01	0.41
2:E:1727:ARG:HH21	2:E:1775:HIS:CE1	2.38	0.41
2:E:2155:LEU:HD13	2:E:2188:ASN:HD21	1.85	0.41
2:E:4152:GLU:OE1	2:E:4194:TYR:OH	2.38	0.41
2:B:1675:ALA:HB1	2:B:1676:LEU:HD13	2.01	0.41
2:B:3676:ASP:OD1	2:B:3676:ASP:N	2.53	0.41
2:G:615:ARG:NH2	2:G:1677:GLY:O	2.41	0.41
2:G:689:THR:H	2:G:778:PHE:HE2	1.67	0.41
2:G:2869:ARG:HA	2:G:2872:GLN:HB3	2.02	0.41
2:G:3780:LEU:HD11	2:G:3816:MET:HG3	2.02	0.41
2:E:119:SER:HA	2:E:146:CYS:HA	2.01	0.41
2:E:1674:CYS:HB2	2:E:1685:LEU:HD13	2.03	0.41
2:E:4804:TYR:HB3	2:E:4806:ASN:HD22	1.85	0.41
1:H:7:ILE:N	1:H:71:ARG:O	2.45	0.41
1:J:23:VAL:H	1:J:105:ASN:HB3	1.85	0.41
2:B:479:GLN:HE21	2:B:536:ASN:ND2	2.17	0.41
2:G:3971:GLY:N	2:G:4032:GLU:OE2	2.52	0.41
2:I:346:CYS:N	2:I:388:LEU:O	2.52	0.41
2:I:689:THR:H	2:I:778:PHE:HE2	1.67	0.41
2:I:1674:CYS:HB2	2:I:1685:LEU:HD13	2.03	0.41
2:E:681:HIS:HB3	2:E:784:SER:HB3	2.03	0.41
2:E:1244:GLN:OE1	2:E:1646:ARG:NH1	2.54	0.41

*Continued on next page...*

*Continued from previous page...*

Atom-1	Atom-2	Interatomic distance (Å)	Clash overlap (Å)
1:F:23:VAL:H	1:F:105:ASN:HB3	1.85	0.41
1:J:35:LYS:HD3	2:I:636:ASN:ND2	2.35	0.41
2:B:599:VAL:HG23	2:B:600:LEU:HD12	2.02	0.41
2:B:1727:ARG:HH21	2:B:1775:HIS:CE1	2.38	0.41
2:B:4163:PHE:HA	2:B:4166:LEU:HB2	2.03	0.41
2:G:1728:ARG:HA	2:G:1731:LEU:HB2	2.03	0.41
2:I:247:TYR:HE2	2:I:359:TYR:HB3	1.86	0.41
2:I:3842:LEU:O	2:I:3929:SER:OG	2.37	0.41
2:E:3880:PHE:O	2:E:3884:LEU:N	2.54	0.41
1:F:92:PRO:HD3	2:E:627:PRO:HB2	2.03	0.41
2:B:1771:LEU:HB3	2:B:2153:MET:HE1	2.03	0.41
2:G:2430:ILE:HG21	2:G:2502:UNK:HA	2.02	0.41
2:G:3694:LYS:HA	2:G:3695:PRO:HD3	1.95	0.41
2:I:681:HIS:HB3	2:I:784:SER:HB3	2.03	0.41
2:E:1728:ARG:HA	2:E:1731:LEU:HB2	2.03	0.41
2:E:3362:UNK:O	2:E:3366:UNK:N	2.53	0.41
1:H:6:THR:HA	1:H:72:ALA:HA	2.02	0.41
1:H:23:VAL:H	1:H:105:ASN:HB3	1.85	0.41
1:H:87:HIS:HA	1:H:88:PRO:HD3	1.91	0.41
2:B:4914:VAL:HG23	2:E:4888:TYR:CD1	2.54	0.41
2:G:681:HIS:HB3	2:G:784:SER:HB3	2.03	0.41
2:G:4163:PHE:HA	2:G:4166:LEU:HB2	2.03	0.41
2:I:500:ALA:HB1	2:I:504:ALA:HB2	2.01	0.41
2:E:346:CYS:N	2:E:388:LEU:O	2.52	0.41
2:B:1679:ASN:ND2	2:B:1798:LEU:O	2.54	0.41
2:B:1728:ARG:HA	2:B:1731:LEU:HB2	2.03	0.41
2:B:4180:ARG:NH1	2:B:4981:GLU:OE1	2.54	0.41
2:G:1725:ARG:HH21	2:G:1725:ARG:HD2	1.71	0.41
2:I:4152:GLU:OE1	2:I:4194:TYR:OH	2.38	0.41
2:I:4163:PHE:HA	2:I:4166:LEU:HB2	2.03	0.41
2:I:4804:TYR:HB3	2:I:4806:ASN:HD22	1.86	0.41
1:F:42:ARG:HG2	2:E:1691:GLN:HG2	2.03	0.41
2:B:345:LEU:HD23	2:B:389:PHE:HB3	2.01	0.41
2:B:1244:GLN:OE1	2:B:1646:ARG:NH1	2.54	0.41
2:B:2144:ILE:H	2:B:2144:ILE:HG13	1.79	0.41
2:B:4685:GLY:HA3	2:B:4689:THR:HB	2.03	0.41
2:G:580:GLU:HG3	2:G:620:LEU:HD22	2.02	0.41
2:G:1141:ARG:HD2	2:G:1141:ARG:H	1.86	0.41
2:G:1718:ILE:HG13	2:G:1719:HIS:CD2	2.55	0.41
2:G:2155:LEU:HD13	2:G:2188:ASN:HD21	1.85	0.41
2:G:3362:UNK:O	2:G:3366:UNK:N	2.53	0.41

*Continued on next page...*

*Continued from previous page...*

Atom-1	Atom-2	Interatomic distance (Å)	Clash overlap (Å)
2:G:3880:PHE:O	2:G:3884:LEU:N	2.54	0.41
2:G:4180:ARG:NH1	2:G:4981:GLU:OE1	2.54	0.41
2:I:403:MET:O	2:I:407:THR:OG1	2.33	0.41
2:I:681:HIS:HE2	2:I:683:ARG:NE	2.19	0.41
2:I:1141:ARG:HD2	2:I:1141:ARG:H	1.86	0.41
2:I:1244:GLN:OE1	2:I:1646:ARG:NH1	2.54	0.41
2:I:1718:ILE:HG13	2:I:1719:HIS:CD2	2.55	0.41
2:I:3780:LEU:HD11	2:I:3816:MET:HG3	2.02	0.41
2:I:4180:ARG:NH1	2:I:4981:GLU:OE1	2.54	0.41
2:I:4886:HIS:O	2:I:4890:GLY:N	2.46	0.41
2:E:77:ALA:O	2:E:81:MET:N	2.49	0.41
2:E:599:VAL:HG23	2:E:600:LEU:HD12	2.01	0.41
2:E:1679:ASN:ND2	2:E:1798:LEU:O	2.54	0.41
2:E:2810:LYS:HE2	2:E:2814:LYS:HE3	2.03	0.41
2:E:2869:ARG:HA	2:E:2872:GLN:HB3	2.02	0.41
2:E:3971:GLY:N	2:E:4032:GLU:OE2	2.52	0.41
2:E:4180:ARG:NH1	2:E:4981:GLU:OE1	2.54	0.41
1:A:87:HIS:HA	1:A:88:PRO:HD3	1.91	0.41
2:G:500:ALA:HB1	2:G:504:ALA:HB2	2.01	0.41
2:G:1720:LEU:HD23	2:G:1721:GLU:HA	2.03	0.41
2:G:2102:VAL:HB	2:G:2124:LEU:HD12	2.01	0.41
2:I:580:GLU:HG3	2:I:620:LEU:HD22	2.02	0.41
2:I:2288:LEU:O	2:I:3849:ARG:NH1	2.49	0.41
2:E:1665:HIS:HA	2:E:1668:ARG:HG2	2.03	0.41
2:E:1720:LEU:HD23	2:E:1721:GLU:HA	2.03	0.41
1:F:34:LYS:HE3	2:E:634:GLN:HB3	2.01	0.40
2:B:177:GLU:HG3	2:E:2452:ARG:HH12	1.87	0.40
2:B:1674:CYS:HB2	2:B:1685:LEU:HD13	2.03	0.40
2:G:4152:GLU:OE1	2:G:4194:TYR:OH	2.38	0.40
2:I:1728:ARG:HA	2:I:1731:LEU:HB2	2.03	0.40
2:I:2302:LEU:HD12	2:I:2305:CYS:HB3	2.03	0.40
2:E:689:THR:H	2:E:778:PHE:HE2	1.67	0.40
2:E:2102:VAL:HB	2:E:2124:LEU:HD12	2.01	0.40
2:E:3891:LEU:HB3	2:E:3899:PHE:CE2	2.56	0.40
2:E:4822:THR:O	2:E:4825:THR:OG1	2.29	0.40
2:E:4913:ARG:O	2:E:4917:ASP:N	2.48	0.40
1:A:23:VAL:H	1:A:105:ASN:HB3	1.85	0.40
1:J:87:HIS:HA	1:J:88:PRO:HD3	1.91	0.40
2:B:2674:UNK:O	2:B:2676:UNK:N	2.55	0.40
2:B:4041:ALA:HA	2:B:4044:MET:HB2	2.04	0.40
2:G:1679:ASN:ND2	2:G:1798:LEU:O	2.54	0.40

*Continued on next page...*

Continued from previous page...

Atom-1	Atom-2	Interatomic distance (Å)	Clash overlap (Å)
2:G:2305:CYS:HA	2:G:2324:ASN:HD22	1.84	0.40
2:G:2810:LYS:HE2	2:G:2814:LYS:HE3	2.03	0.40
2:G:4041:ALA:HA	2:G:4044:MET:HB2	2.04	0.40
2:I:875:ALA:HB2	2:I:925:SER:HB2	2.03	0.40
2:I:1078:GLU:HB3	2:I:1081:TYR:HD2	1.87	0.40
2:I:1679:ASN:ND2	2:I:1798:LEU:O	2.54	0.40
2:I:1960:ALA:O	2:I:1964:ARG:NE	2.51	0.40
2:I:2587:UNK:O	2:I:2591:UNK:N	2.54	0.40
2:I:3677:LEU:O	2:I:3698:LEU:N	2.52	0.40
2:E:2587:UNK:O	2:E:2591:UNK:N	2.54	0.40
2:E:4163:PHE:HA	2:E:4166:LEU:HB2	2.03	0.40
2:B:1105:ALA:HB1	2:B:1109:LEU:HD21	2.03	0.40
2:B:2302:LEU:HD12	2:B:2305:CYS:HB3	2.03	0.40
2:G:913:LEU:O	2:G:918:ARG:NH2	2.55	0.40
2:G:1244:GLN:OE1	2:G:1646:ARG:NH1	2.54	0.40
2:E:1141:ARG:HD2	2:E:1141:ARG:H	1.86	0.40
2:E:2302:LEU:HD12	2:E:2305:CYS:HB3	2.03	0.40
2:E:3677:LEU:O	2:E:3698:LEU:N	2.52	0.40
2:E:4156:HIS:CE1	2:E:5036:LEU:HD11	2.56	0.40
1:F:15:PHE:HA	1:F:16:PRO:HD3	1.97	0.40
2:B:472:ARG:HA	2:B:475:GLN:HB2	2.04	0.40
2:B:2959:UNK:O	2:B:2963:UNK:N	2.54	0.40
2:B:3880:PHE:O	2:B:3884:LEU:N	2.54	0.40
2:B:4215:ARG:NH2	3:B:5101:ATP:O2A	2.55	0.40
2:B:4680:LYS:HD3	2:B:4686:LEU:HD22	2.04	0.40
2:I:2810:LYS:HE2	2:I:2814:LYS:HE3	2.03	0.40
2:I:3891:LEU:HB3	2:I:3899:PHE:CE2	2.56	0.40
2:I:4041:ALA:HA	2:I:4044:MET:HB2	2.04	0.40
2:I:4685:GLY:HA3	2:I:4689:THR:HB	2.04	0.40
2:E:4743:MET:HB3	2:E:4746:ALA:HB3	2.04	0.40
2:B:803:LEU:HA	2:B:804:PRO:HD3	1.98	0.40
2:B:2587:UNK:O	2:B:2591:UNK:N	2.55	0.40
2:B:2810:LYS:HE2	2:B:2814:LYS:HE3	2.03	0.40
2:G:2810:LYS:O	2:G:2814:LYS:N	2.45	0.40
2:G:4804:TYR:HB3	2:G:4806:ASN:HD22	1.85	0.40
2:I:913:LEU:O	2:I:918:ARG:NH2	2.55	0.40
2:I:3880:PHE:O	2:I:3884:LEU:N	2.54	0.40
2:I:4680:LYS:HD3	2:I:4686:LEU:HD22	2.03	0.40
2:E:247:TYR:HE2	2:E:359:TYR:HB3	1.85	0.40
2:E:2674:UNK:O	2:E:2676:UNK:N	2.54	0.40

There are no symmetry-related clashes.

## 5.3 Torsion angles [i](#)

### 5.3.1 Protein backbone [i](#)

In the following table, the Percentiles column shows the percent Ramachandran outliers of the chain as a percentile score with respect to all PDB entries followed by that with respect to all EM entries.

The Analysed column shows the number of residues for which the backbone conformation was analysed, and the total number of residues.

Mol	Chain	Analysed	Favoured	Allowed	Outliers	Percentiles	
1	A	105/108 (97%)	94 (90%)	11 (10%)	0	100	100
1	F	105/108 (97%)	94 (90%)	11 (10%)	0	100	100
1	H	105/108 (97%)	94 (90%)	11 (10%)	0	100	100
1	J	105/108 (97%)	94 (90%)	11 (10%)	0	100	100
2	B	3235/4416 (73%)	2882 (89%)	348 (11%)	5 (0%)	44	78
2	E	3235/4416 (73%)	2882 (89%)	348 (11%)	5 (0%)	44	78
2	G	3235/4416 (73%)	2881 (89%)	349 (11%)	5 (0%)	44	78
2	I	3235/4416 (73%)	2882 (89%)	348 (11%)	5 (0%)	44	78
All	All	13360/18096 (74%)	11903 (89%)	1437 (11%)	20 (0%)	50	83

All (20) Ramachandran outliers are listed below:

Mol	Chain	Res	Type
2	B	1708	ARG
2	G	1708	ARG
2	I	1708	ARG
2	E	1708	ARG
2	B	4641	PRO
2	G	4641	PRO
2	I	4641	PRO
2	E	4641	PRO
2	B	1840	PRO
2	B	1932	PRO
2	B	2292	GLU
2	G	1840	PRO
2	G	1932	PRO
2	G	2292	GLU
2	I	1840	PRO
2	I	1932	PRO
2	I	2292	GLU

*Continued on next page...*

*Continued from previous page...*

Mol	Chain	Res	Type
2	E	1840	PRO
2	E	1932	PRO
2	E	2292	GLU

### 5.3.2 Protein sidechains [i](#)

In the following table, the Percentiles column shows the percent sidechain outliers of the chain as a percentile score with respect to all PDB entries followed by that with respect to all EM entries.

The Analysed column shows the number of residues for which the sidechain conformation was analysed, and the total number of residues.

Mol	Chain	Analysed	Rotameric	Outliers	Percentiles	
1	A	88/89 (99%)	88 (100%)	0	100	100
1	F	88/89 (99%)	88 (100%)	0	100	100
1	H	88/89 (99%)	88 (100%)	0	100	100
1	J	88/89 (99%)	88 (100%)	0	100	100
2	B	2493/3022 (82%)	2476 (99%)	17 (1%)	81	87
2	E	2493/3022 (82%)	2476 (99%)	17 (1%)	81	87
2	G	2493/3022 (82%)	2476 (99%)	17 (1%)	81	87
2	I	2493/3022 (82%)	2476 (99%)	17 (1%)	81	87
All	All	10324/12444 (83%)	10256 (99%)	68 (1%)	80	87

All (68) residues with a non-rotameric sidechain are listed below:

Mol	Chain	Res	Type
2	B	131	LEU
2	B	534	ARG
2	B	553	ARG
2	B	1076	ARG
2	B	1141	ARG
2	B	1600	LEU
2	B	1676	LEU
2	B	1964	ARG
2	B	3762	ARG
2	B	3787	LYS
2	B	3896	ASN
2	B	4034	ASN

*Continued on next page...*

*Continued from previous page...*

<b>Mol</b>	<b>Chain</b>	<b>Res</b>	<b>Type</b>
2	B	4085	ARG
2	B	4120	ASN
2	B	4131	ARG
2	B	4166	LEU
2	B	4201	ASN
2	G	131	LEU
2	G	534	ARG
2	G	553	ARG
2	G	1076	ARG
2	G	1141	ARG
2	G	1600	LEU
2	G	1676	LEU
2	G	1964	ARG
2	G	3762	ARG
2	G	3787	LYS
2	G	3896	ASN
2	G	4034	ASN
2	G	4085	ARG
2	G	4120	ASN
2	G	4131	ARG
2	G	4166	LEU
2	G	4201	ASN
2	I	131	LEU
2	I	534	ARG
2	I	553	ARG
2	I	1076	ARG
2	I	1141	ARG
2	I	1600	LEU
2	I	1676	LEU
2	I	1964	ARG
2	I	3762	ARG
2	I	3787	LYS
2	I	3896	ASN
2	I	4034	ASN
2	I	4085	ARG
2	I	4120	ASN
2	I	4131	ARG
2	I	4166	LEU
2	I	4201	ASN
2	E	131	LEU
2	E	534	ARG
2	E	553	ARG

*Continued on next page...*

*Continued from previous page...*

<b>Mol</b>	<b>Chain</b>	<b>Res</b>	<b>Type</b>
2	E	1076	ARG
2	E	1141	ARG
2	E	1600	LEU
2	E	1676	LEU
2	E	1964	ARG
2	E	3762	ARG
2	E	3787	LYS
2	E	3896	ASN
2	E	4034	ASN
2	E	4085	ARG
2	E	4120	ASN
2	E	4131	ARG
2	E	4166	LEU
2	E	4201	ASN

Sometimes sidechains can be flipped to improve hydrogen bonding and reduce clashes. All (126) such sidechains are listed below:

<b>Mol</b>	<b>Chain</b>	<b>Res</b>	<b>Type</b>
1	F	87	HIS
1	A	87	HIS
1	H	87	HIS
1	J	87	HIS
2	B	57	ASN
2	B	111	HIS
2	B	113	HIS
2	B	273	HIS
2	B	379	HIS
2	B	395	GLN
2	B	479	GLN
2	B	520	ASN
2	B	725	HIS
2	B	797	HIS
2	B	921	ASN
2	B	949	ASN
2	B	1598	GLN
2	B	1679	ASN
2	B	1693	GLN
2	B	1719	HIS
2	B	1775	HIS
2	B	2127	GLN
2	B	2291	GLN
2	B	3809	ASN

*Continued on next page...*



*Continued from previous page...*

<b>Mol</b>	<b>Chain</b>	<b>Res</b>	<b>Type</b>
2	B	3889	GLN
2	B	3896	ASN
2	B	3946	GLN
2	B	3950	ASN
2	B	3960	GLN
2	B	3976	ASN
2	B	4120	ASN
2	B	4201	ASN
2	B	4209	GLN
2	B	4806	ASN
2	G	57	ASN
2	G	111	HIS
2	G	113	HIS
2	G	273	HIS
2	G	379	HIS
2	G	395	GLN
2	G	479	GLN
2	G	520	ASN
2	G	725	HIS
2	G	797	HIS
2	G	921	ASN
2	G	949	ASN
2	G	1598	GLN
2	G	1679	ASN
2	G	1693	GLN
2	G	1719	HIS
2	G	1775	HIS
2	G	2127	GLN
2	G	2291	GLN
2	G	3809	ASN
2	G	3889	GLN
2	G	3896	ASN
2	G	3946	GLN
2	G	3950	ASN
2	G	3960	GLN
2	G	3976	ASN
2	G	4120	ASN
2	G	4201	ASN
2	G	4209	GLN
2	G	4806	ASN
2	I	57	ASN
2	I	111	HIS

*Continued on next page...*

*Continued from previous page...*

<b>Mol</b>	<b>Chain</b>	<b>Res</b>	<b>Type</b>
2	I	113	HIS
2	I	273	HIS
2	I	379	HIS
2	I	395	GLN
2	I	479	GLN
2	I	495	ASN
2	I	520	ASN
2	I	725	HIS
2	I	797	HIS
2	I	921	ASN
2	I	949	ASN
2	I	1598	GLN
2	I	1679	ASN
2	I	1693	GLN
2	I	1719	HIS
2	I	1775	HIS
2	I	2127	GLN
2	I	2291	GLN
2	I	3809	ASN
2	I	3889	GLN
2	I	3896	ASN
2	I	3946	GLN
2	I	3950	ASN
2	I	3960	GLN
2	I	3976	ASN
2	I	4120	ASN
2	I	4201	ASN
2	I	4209	GLN
2	I	4806	ASN
2	E	57	ASN
2	E	111	HIS
2	E	113	HIS
2	E	273	HIS
2	E	379	HIS
2	E	395	GLN
2	E	479	GLN
2	E	495	ASN
2	E	520	ASN
2	E	725	HIS
2	E	797	HIS
2	E	921	ASN
2	E	949	ASN

*Continued on next page...*

*Continued from previous page...*

Mol	Chain	Res	Type
2	E	1598	GLN
2	E	1679	ASN
2	E	1693	GLN
2	E	1719	HIS
2	E	1775	HIS
2	E	2127	GLN
2	E	2291	GLN
2	E	3809	ASN
2	E	3889	GLN
2	E	3896	ASN
2	E	3946	GLN
2	E	3950	ASN
2	E	3960	GLN
2	E	3976	ASN
2	E	4120	ASN
2	E	4201	ASN
2	E	4209	GLN
2	E	4806	ASN

### 5.3.3 RNA [i](#)

There are no RNA molecules in this entry.

### 5.4 Non-standard residues in protein, DNA, RNA chains [i](#)

There are no non-standard protein/DNA/RNA residues in this entry.

### 5.5 Carbohydrates [i](#)

There are no oligosaccharides in this entry.

### 5.6 Ligand geometry [i](#)

Of 16 ligands modelled in this entry, 8 are monoatomic - leaving 8 for Mogul analysis.

In the following table, the Counts columns list the number of bonds (or angles) for which Mogul statistics could be retrieved, the number of bonds (or angles) that are observed in the model and the number of bonds (or angles) that are defined in the Chemical Component Dictionary. The Link column lists molecule types, if any, to which the group is linked. The Z score for a bond length (or angle) is the number of standard deviations the observed value is removed from the

expected value. A bond length (or angle) with  $|Z| > 2$  is considered an outlier worth inspection. RMSZ is the root-mean-square of all Z scores of the bond lengths (or angles).

Mol	Type	Chain	Res	Link	Bond lengths			Bond angles		
					Counts	RMSZ	# $ Z  > 2$	Counts	RMSZ	# $ Z  > 2$
3	ATP	E	5101	-	28,33,33	0.83	0	34,52,52	1.23	2 (5%)
4	CFF	G	5102	-	8,15,15	2.11	3 (37%)	8,23,23	1.26	1 (12%)
3	ATP	B	5101	-	28,33,33	0.83	0	34,52,52	1.24	2 (5%)
4	CFF	I	5102	-	8,15,15	2.11	3 (37%)	8,23,23	1.26	1 (12%)
3	ATP	G	5101	-	28,33,33	0.83	0	34,52,52	1.23	2 (5%)
3	ATP	I	5101	-	28,33,33	0.84	0	34,52,52	1.23	2 (5%)
4	CFF	E	5102	-	8,15,15	2.11	3 (37%)	8,23,23	1.27	1 (12%)
4	CFF	B	5102	-	8,15,15	2.10	3 (37%)	8,23,23	1.27	1 (12%)

In the following table, the Chirals column lists the number of chiral outliers, the number of chiral centers analysed, the number of these observed in the model and the number defined in the Chemical Component Dictionary. Similar counts are reported in the Torsion and Rings columns. '-' means no outliers of that kind were identified.

Mol	Type	Chain	Res	Link	Chirals	Torsions	Rings
3	ATP	E	5101	-	-	5/18/38/38	0/3/3/3
4	CFF	G	5102	-	-	-	0/2/2/2
3	ATP	B	5101	-	-	5/18/38/38	0/3/3/3
4	CFF	I	5102	-	-	-	0/2/2/2
3	ATP	G	5101	-	-	5/18/38/38	0/3/3/3
3	ATP	I	5101	-	-	5/18/38/38	0/3/3/3
4	CFF	E	5102	-	-	-	0/2/2/2
4	CFF	B	5102	-	-	-	0/2/2/2

All (12) bond length outliers are listed below:

Mol	Chain	Res	Type	Atoms	Z	Observed(Å)	Ideal(Å)
4	I	5102	CFF	C6-N1	-3.50	1.32	1.38
4	E	5102	CFF	C6-N1	-3.49	1.32	1.38
4	B	5102	CFF	C6-N1	-3.46	1.32	1.38
4	G	5102	CFF	C6-N1	-3.44	1.32	1.38
4	G	5102	CFF	C5-C4	-3.40	1.33	1.39
4	I	5102	CFF	C5-C4	-3.35	1.33	1.39
4	B	5102	CFF	C5-C4	-3.35	1.33	1.39
4	E	5102	CFF	C5-C4	-3.33	1.33	1.39
4	B	5102	CFF	O13-C6	-2.46	1.18	1.24
4	E	5102	CFF	O13-C6	-2.45	1.18	1.24

*Continued on next page...*

*Continued from previous page...*

Mol	Chain	Res	Type	Atoms	Z	Observed(Å)	Ideal(Å)
4	G	5102	CFE	O13-C6	-2.44	1.18	1.24
4	I	5102	CFE	O13-C6	-2.41	1.18	1.24

All (12) bond angle outliers are listed below:

Mol	Chain	Res	Type	Atoms	Z	Observed(°)	Ideal(°)
3	B	5101	ATP	N3-C2-N1	-3.90	123.38	128.67
3	G	5101	ATP	N3-C2-N1	-3.89	123.40	128.67
3	I	5101	ATP	N3-C2-N1	-3.87	123.42	128.67
3	E	5101	ATP	N3-C2-N1	-3.84	123.46	128.67
4	G	5102	CFE	C14-N7-C8	-2.88	111.56	125.43
4	I	5102	CFE	C14-N7-C8	-2.88	111.57	125.43
4	E	5102	CFE	C14-N7-C8	-2.87	111.61	125.43
4	B	5102	CFE	C14-N7-C8	-2.87	111.62	125.43
3	B	5101	ATP	C4-C5-N7	-2.43	106.77	109.34
3	I	5101	ATP	C4-C5-N7	-2.35	106.85	109.34
3	E	5101	ATP	C4-C5-N7	-2.33	106.87	109.34
3	G	5101	ATP	C4-C5-N7	-2.30	106.91	109.34

There are no chirality outliers.

All (20) torsion outliers are listed below:

Mol	Chain	Res	Type	Atoms
3	B	5101	ATP	C5'-O5'-PA-O1A
3	B	5101	ATP	C5'-O5'-PA-O3A
3	G	5101	ATP	C5'-O5'-PA-O1A
3	G	5101	ATP	C5'-O5'-PA-O3A
3	I	5101	ATP	C5'-O5'-PA-O1A
3	I	5101	ATP	C5'-O5'-PA-O3A
3	E	5101	ATP	C5'-O5'-PA-O1A
3	E	5101	ATP	C5'-O5'-PA-O3A
3	E	5101	ATP	O4'-C4'-C5'-O5'
3	B	5101	ATP	O4'-C4'-C5'-O5'
3	G	5101	ATP	O4'-C4'-C5'-O5'
3	I	5101	ATP	O4'-C4'-C5'-O5'
3	B	5101	ATP	C5'-O5'-PA-O2A
3	G	5101	ATP	C5'-O5'-PA-O2A
3	I	5101	ATP	C5'-O5'-PA-O2A
3	E	5101	ATP	C5'-O5'-PA-O2A
3	B	5101	ATP	C4'-C5'-O5'-PA
3	G	5101	ATP	C4'-C5'-O5'-PA
3	I	5101	ATP	C4'-C5'-O5'-PA

*Continued on next page...*

*Continued from previous page...*

Mol	Chain	Res	Type	Atoms
3	E	5101	ATP	C4'-C5'-O5'-PA

There are no ring outliers.

8 monomers are involved in 9 short contacts:

Mol	Chain	Res	Type	Clashes	Symm-Clashes
3	E	5101	ATP	1	0
4	G	5102	CFE	1	0
3	B	5101	ATP	2	0
4	I	5102	CFE	1	0
3	G	5101	ATP	1	0
3	I	5101	ATP	1	0
4	E	5102	CFE	1	0
4	B	5102	CFE	1	0

The following is a two-dimensional graphical depiction of Mogul quality analysis of bond lengths, bond angles, torsion angles, and ring geometry for all instances of the Ligand of Interest. In addition, ligands with molecular weight > 250 and outliers as shown on the validation Tables will also be included. For torsion angles, if less than 5% of the Mogul distribution of torsion angles is within 10 degrees of the torsion angle in question, then that torsion angle is considered an outlier. Any bond that is central to one or more torsion angles identified as an outlier by Mogul will be highlighted in the graph. For rings, the root-mean-square deviation (RMSD) between the ring in question and similar rings identified by Mogul is calculated over all ring torsion angles. If the average RMSD is greater than 60 degrees and the minimal RMSD between the ring in question and any Mogul-identified rings is also greater than 60 degrees, then that ring is considered an outlier. The outliers are highlighted in purple. The color gray indicates Mogul did not find sufficient equivalents in the CSD to analyse the geometry.

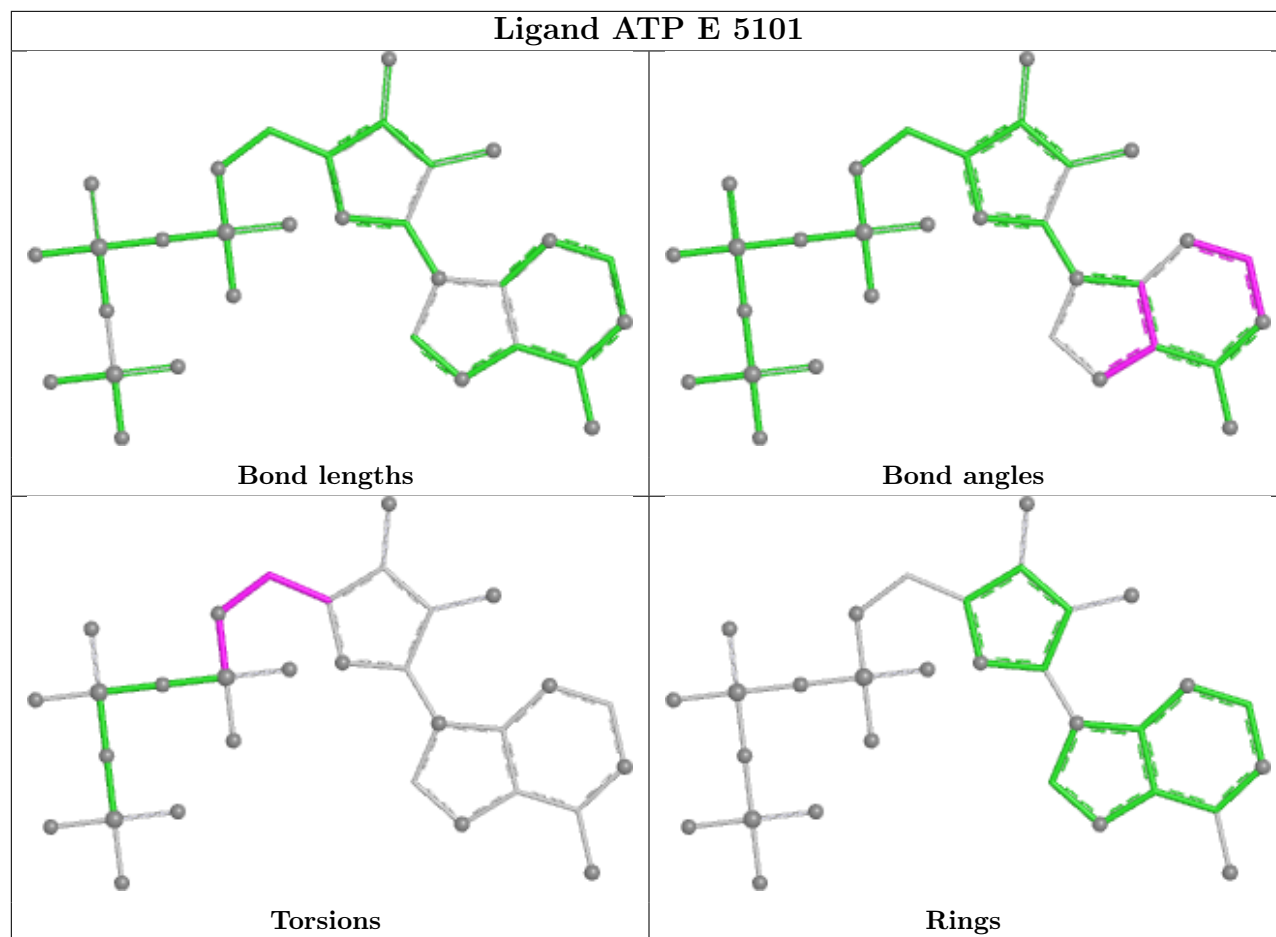

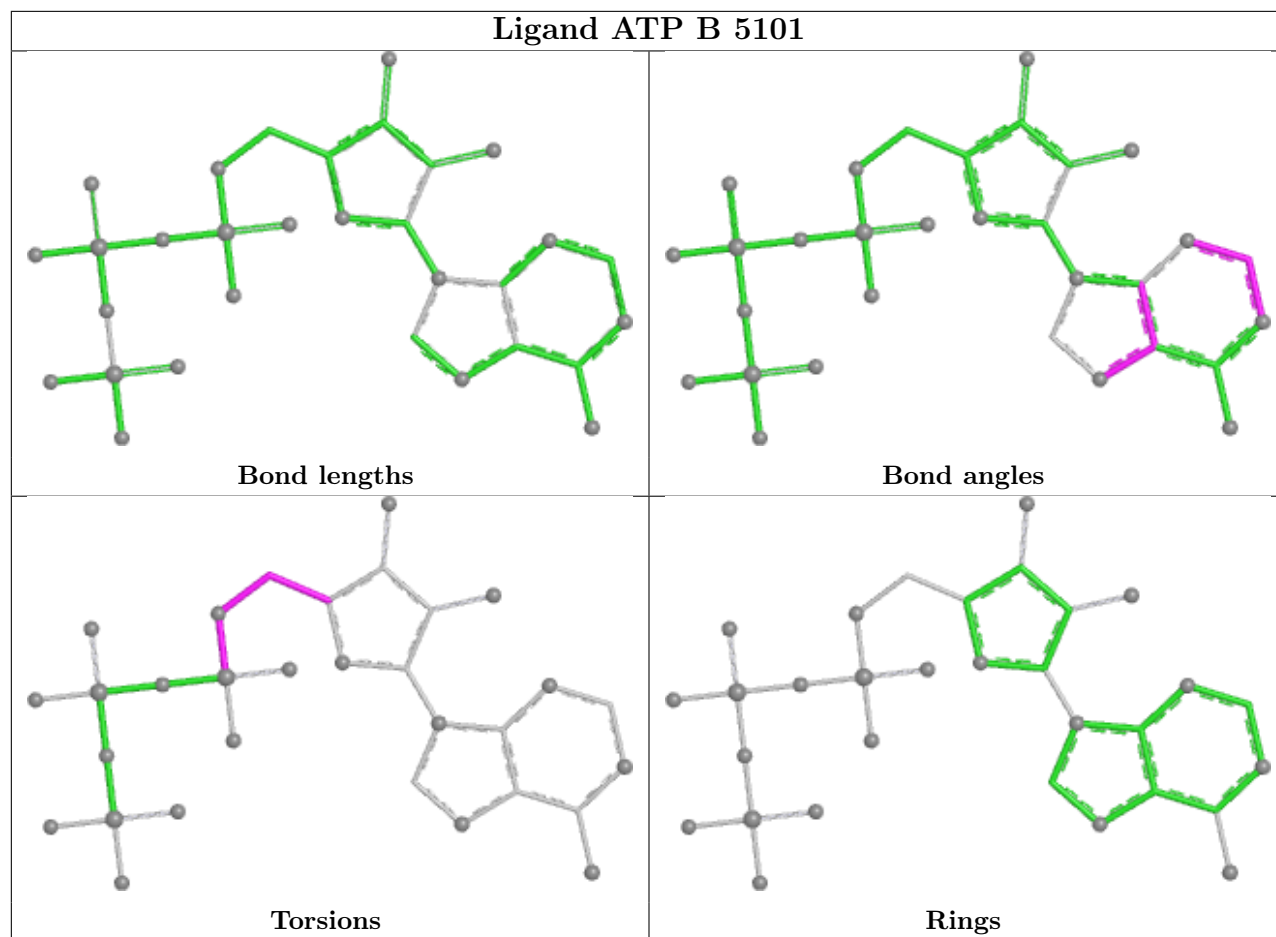



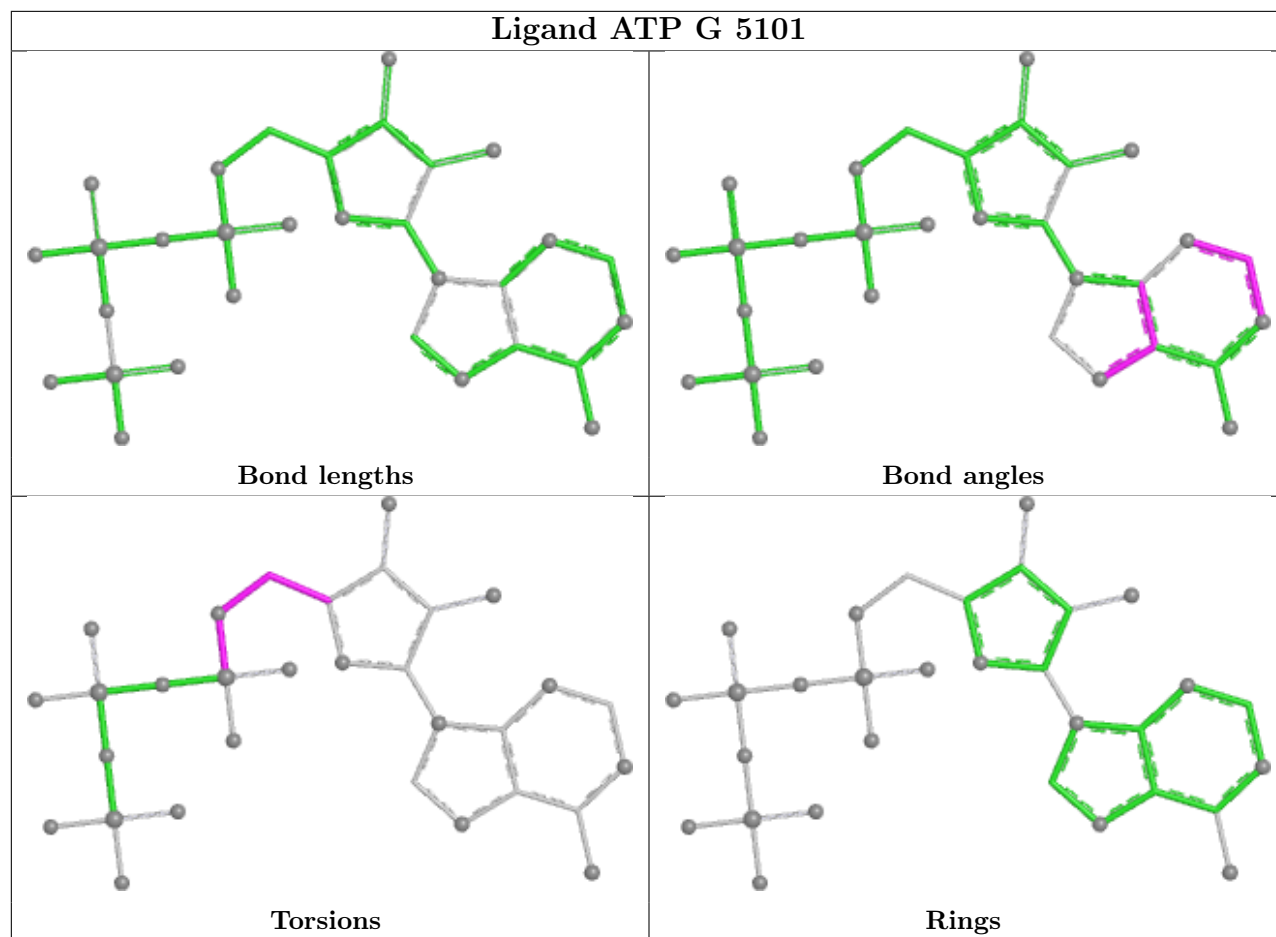

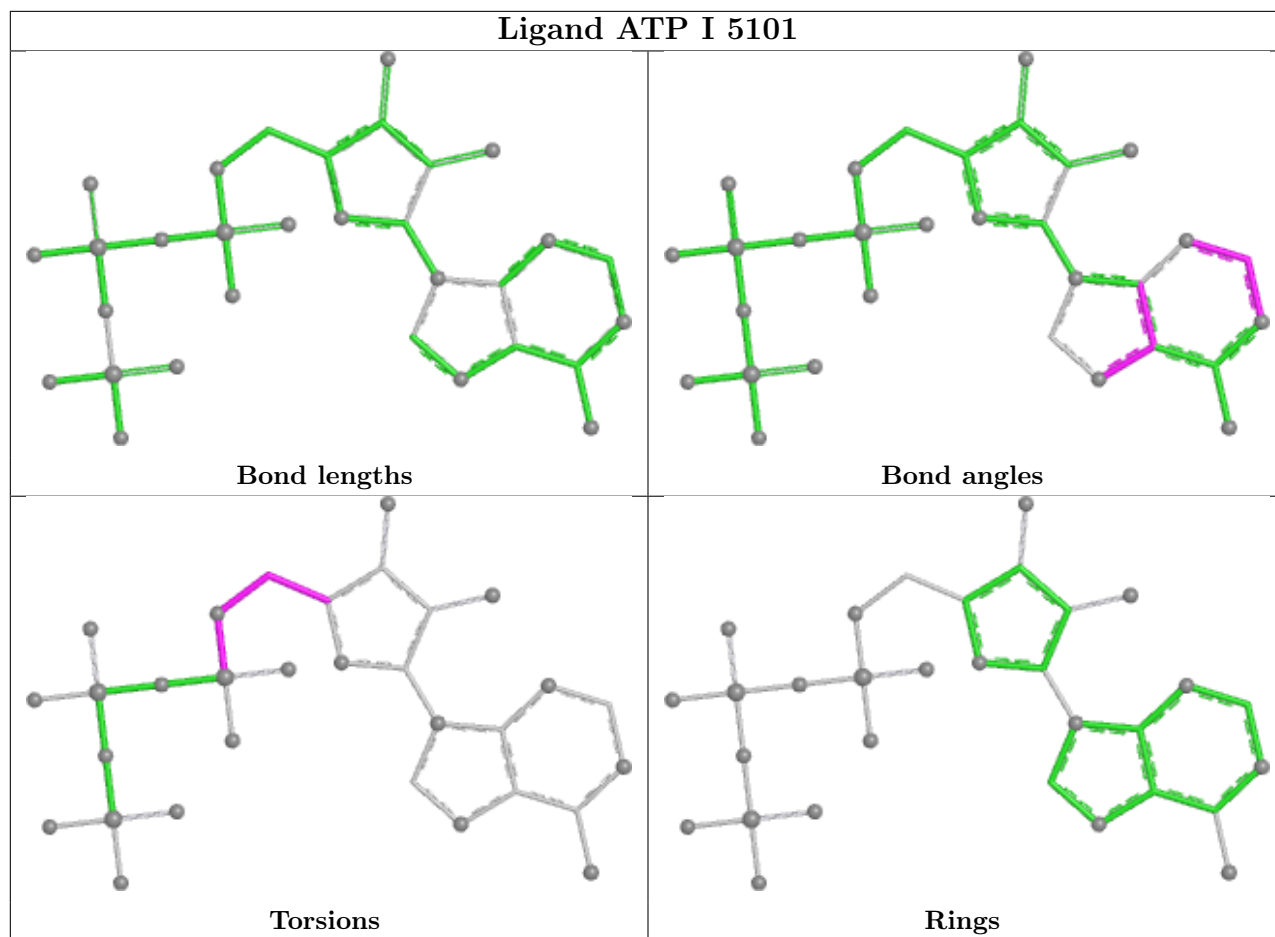

## 5.7 Other polymers [i](#)

There are no such residues in this entry.

## 5.8 Polymer linkage issues [i](#)

The following chains have linkage breaks:

Mol	Chain	Number of breaks
2	E	14
2	B	14
2	I	14
2	G	14

All chain breaks are listed below:

Model	Chain	Residue-1	Atom-1	Residue-2	Atom-2	Distance (Å)
1	E	4345:UNK	C	4540:PHE	N	73.04
1	B	4345:UNK	C	4540:PHE	N	73.02

*Continued on next page...*

*Continued from previous page...*

Model	Chain	Residue-1	Atom-1	Residue-2	Atom-2	Distance (Å)
1	I	4345:UNK	C	4540:PHE	N	73.01
1	G	4345:UNK	C	4540:PHE	N	73.00
1	E	3613:UNK	C	3639:THR	N	45.97
1	B	3613:UNK	C	3639:THR	N	45.94
1	G	3613:UNK	C	3639:THR	N	45.92
1	I	3613:UNK	C	3639:THR	N	45.92
1	E	4253:GLU	C	4320:UNK	N	28.30
1	B	4253:GLU	C	4320:UNK	N	28.29
1	I	4253:GLU	C	4320:UNK	N	28.27
1	G	4253:GLU	C	4320:UNK	N	28.26
1	B	3163:UNK	C	3170:UNK	N	16.28
1	G	3163:UNK	C	3170:UNK	N	16.26
1	I	3163:UNK	C	3170:UNK	N	16.26
1	E	3163:UNK	C	3170:UNK	N	16.25
1	E	3063:UNK	C	3134:UNK	N	14.92
1	G	3063:UNK	C	3134:UNK	N	14.91
1	I	3063:UNK	C	3134:UNK	N	14.91
1	B	3063:UNK	C	3134:UNK	N	14.90
1	B	3468:UNK	C	3511:UNK	N	14.45
1	G	3468:UNK	C	3511:UNK	N	14.45
1	I	3468:UNK	C	3511:UNK	N	14.45
1	E	3468:UNK	C	3511:UNK	N	14.44
1	B	2703:UNK	C	2734:ASN	N	13.67
1	E	2703:UNK	C	2734:ASN	N	13.63
1	I	2703:UNK	C	2734:ASN	N	13.61
1	G	2703:UNK	C	2734:ASN	N	13.60
1	I	3236:UNK	C	3241:UNK	N	12.64
1	E	3236:UNK	C	3241:UNK	N	12.64
1	B	3236:UNK	C	3241:UNK	N	12.63
1	G	3236:UNK	C	3241:UNK	N	12.63
1	B	1564:UNK	C	1573:MET	N	12.50
1	E	1564:UNK	C	1573:MET	N	12.50
1	G	1564:UNK	C	1573:MET	N	12.48
1	I	1564:UNK	C	1573:MET	N	12.48
1	E	2976:UNK	C	2995:UNK	N	11.98
1	I	2976:UNK	C	2995:UNK	N	11.97
1	G	2976:UNK	C	2995:UNK	N	11.96
1	B	2976:UNK	C	2995:UNK	N	11.94
1	B	3254:UNK	C	3261:UNK	N	8.41
1	G	3254:UNK	C	3261:UNK	N	8.40
1	I	3254:UNK	C	3261:UNK	N	8.40
1	E	3254:UNK	C	3261:UNK	N	8.40

*Continued on next page...*

*Continued from previous page...*

Model	Chain	Residue-1	Atom-1	Residue-2	Atom-2	Distance (Å)
1	I	1297:UNK	C	1430:UNK	N	6.01
1	B	1297:UNK	C	1430:UNK	N	6.00
1	E	1297:UNK	C	1430:UNK	N	5.99
1	G	1297:UNK	C	1430:UNK	N	5.97
1	G	2479:LEU	C	2487:UNK	N	3.26
1	I	2479:LEU	C	2487:UNK	N	3.26
1	B	2479:LEU	C	2487:UNK	N	3.25
1	E	2479:LEU	C	2487:UNK	N	3.25
1	E	2939:ARG	C	2942:UNK	N	3.23
1	B	2939:ARG	C	2942:UNK	N	3.22
1	G	2939:ARG	C	2942:UNK	N	3.21
1	I	2939:ARG	C	2942:UNK	N	3.21

## 6 Map visualisation [i](#)

This section contains visualisations of the EMDB entry EMD-8377. These allow visual inspection of the internal detail of the map and identification of artifacts.

Images derived from a raw map, generated by summing the deposited half-maps, are presented below the corresponding image components of the primary map to allow further visual inspection and comparison with those of the primary map.

### 6.1 Orthogonal projections [i](#)

#### 6.1.1 Primary map

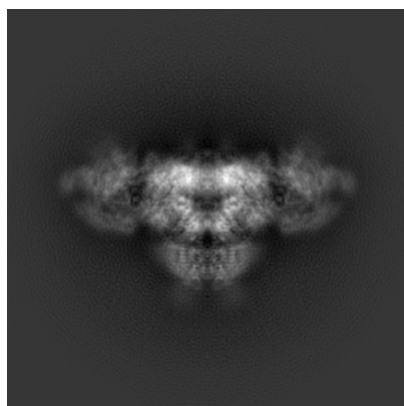

X

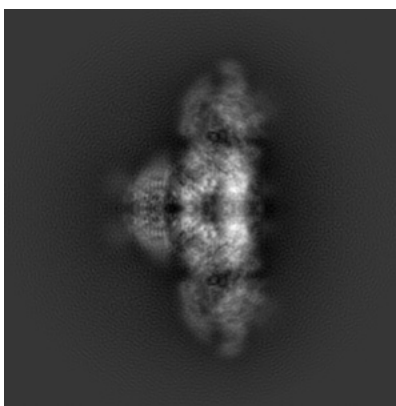

Y

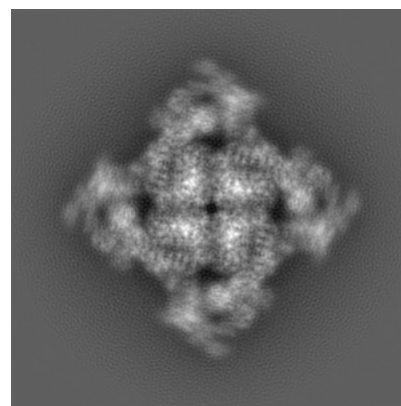

Z

#### 6.1.2 Raw map

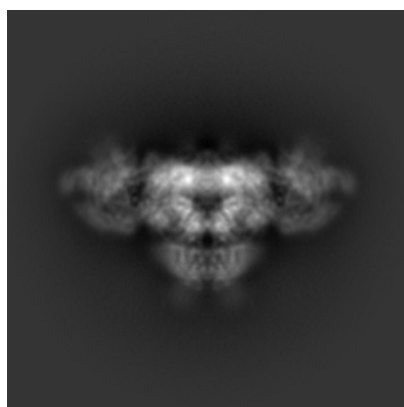

X

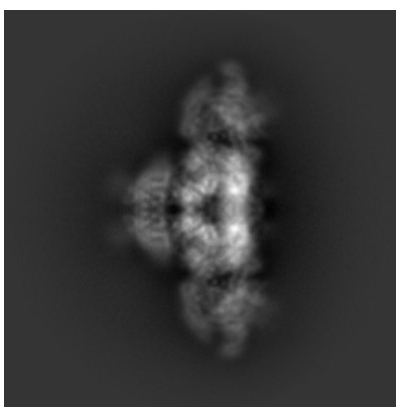

Y

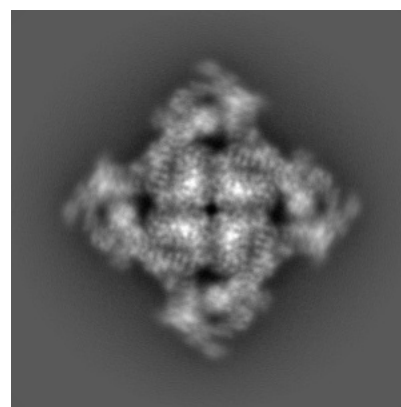

Z

The images above show the map projected in three orthogonal directions.

## 6.2 Central slices [i](#)

### 6.2.1 Primary map

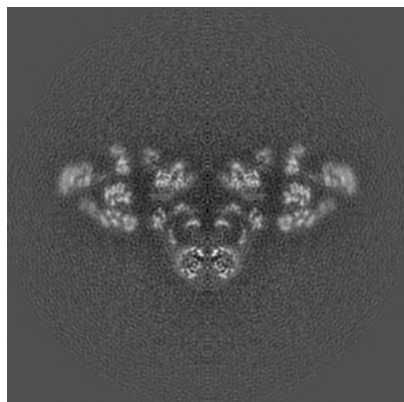

X Index: 200

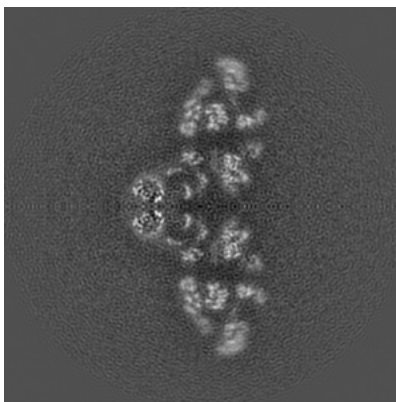

Y Index: 200

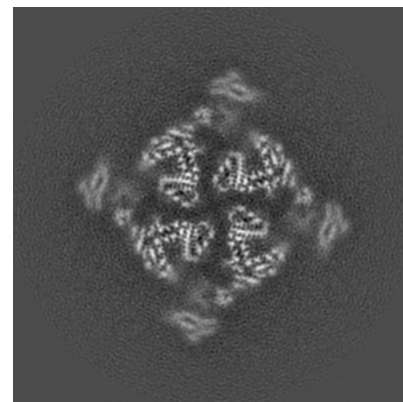

Z Index: 200

### 6.2.2 Raw map

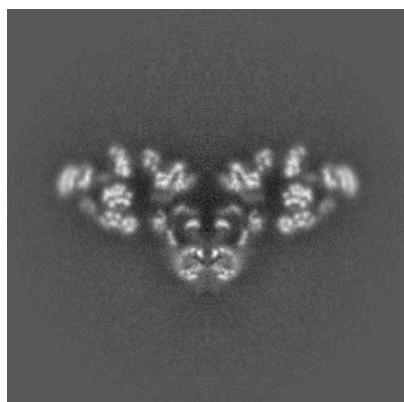

X Index: 200

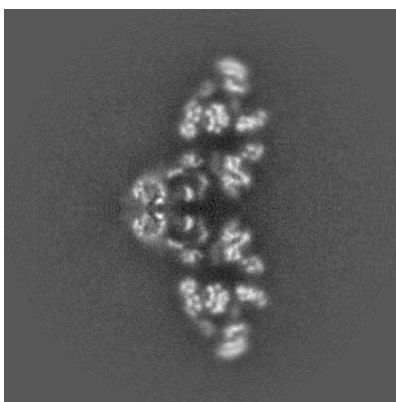

Y Index: 200

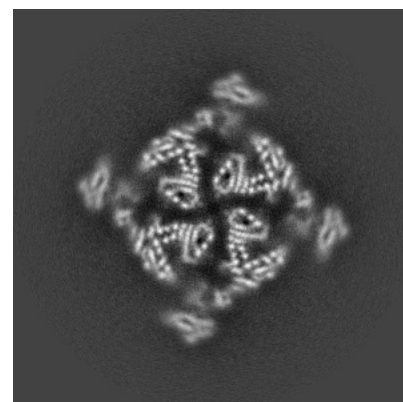

Z Index: 200

The images above show central slices of the map in three orthogonal directions.

## 6.3 Largest variance slices [i](#)

### 6.3.1 Primary map

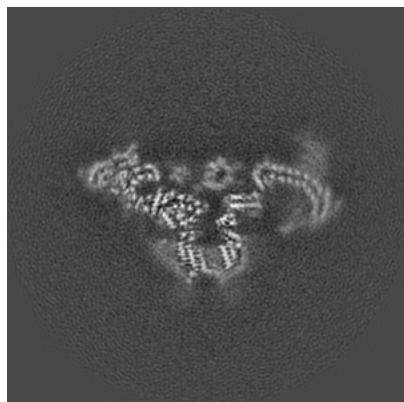

X Index: 225

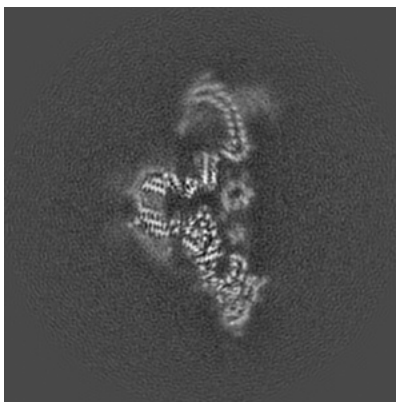

Y Index: 175

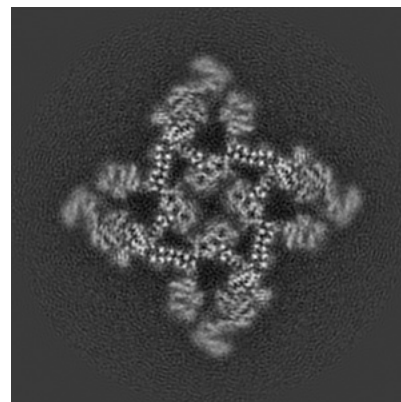

Z Index: 226

### 6.3.2 Raw map

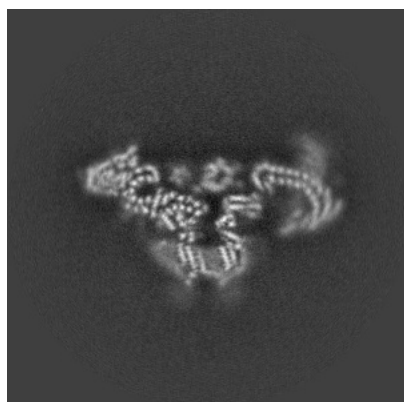

X Index: 225

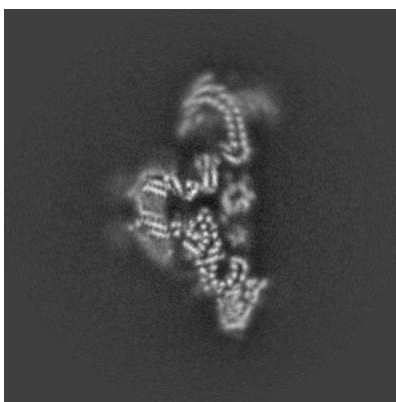

Y Index: 175

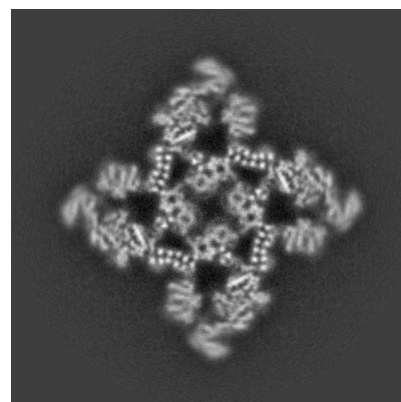

Z Index: 226

The images above show the largest variance slices of the map in three orthogonal directions.



## 6.4 Orthogonal standard-deviation projections (False-color) [i](#)

### 6.4.1 Primary map

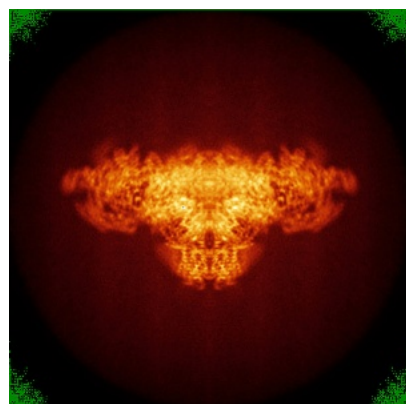

X

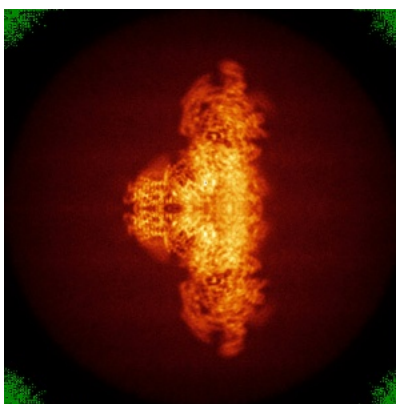

Y

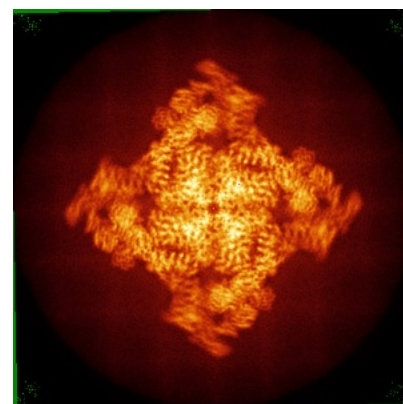

Z

### 6.4.2 Raw map

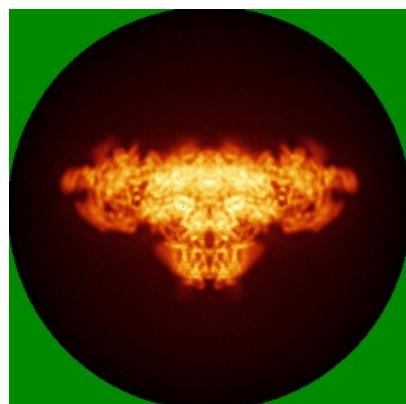

X

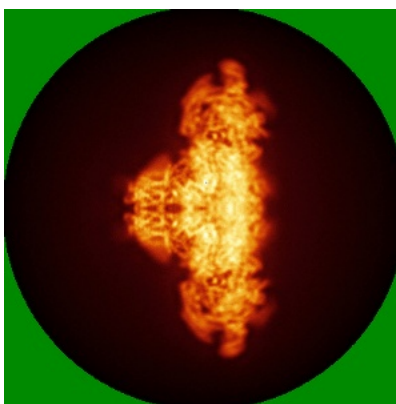

Y

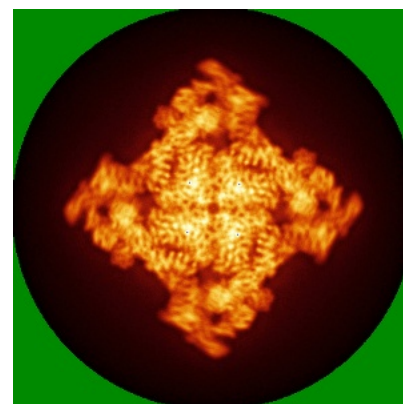

Z

The images above show the map standard deviation projections with false color in three orthogonal directions. Minimum values are shown in green, max in blue, and dark to light orange shades represent small to large values respectively.



## 6.5 Orthogonal surface views [i](#)

### 6.5.1 Primary map

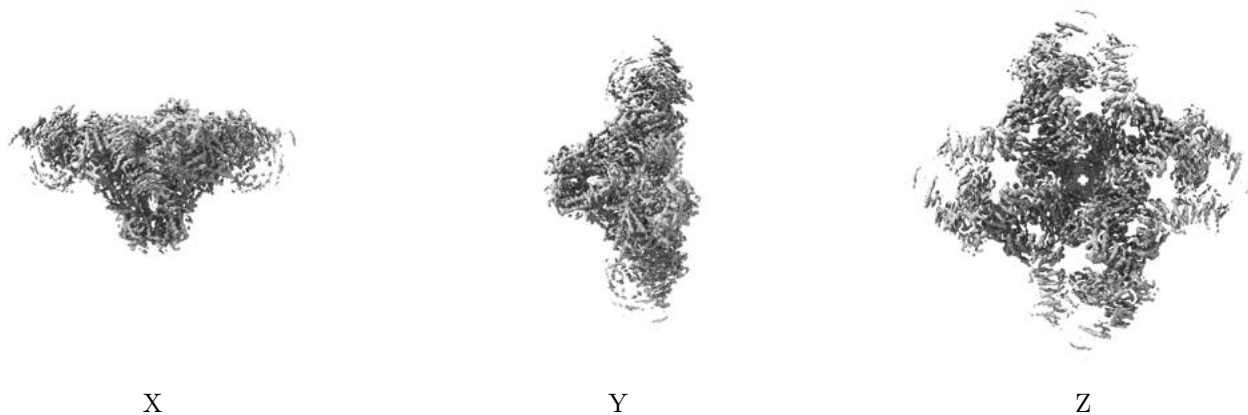

The images above show the 3D surface view of the map at the recommended contour level 0.025. These images, in conjunction with the slice images, may facilitate assessment of whether an appropriate contour level has been provided.

### 6.5.2 Raw map



These images show the 3D surface of the raw map. The raw map's contour level was selected so that its surface encloses the same volume as the primary map does at its recommended contour level.

## 6.6 Mask visualisation [i](#)

This section was not generated. No masks/segmentation were deposited.

## 7 Map analysis [i](#)

This section contains the results of statistical analysis of the map.

### 7.1 Map-value distribution [i](#)

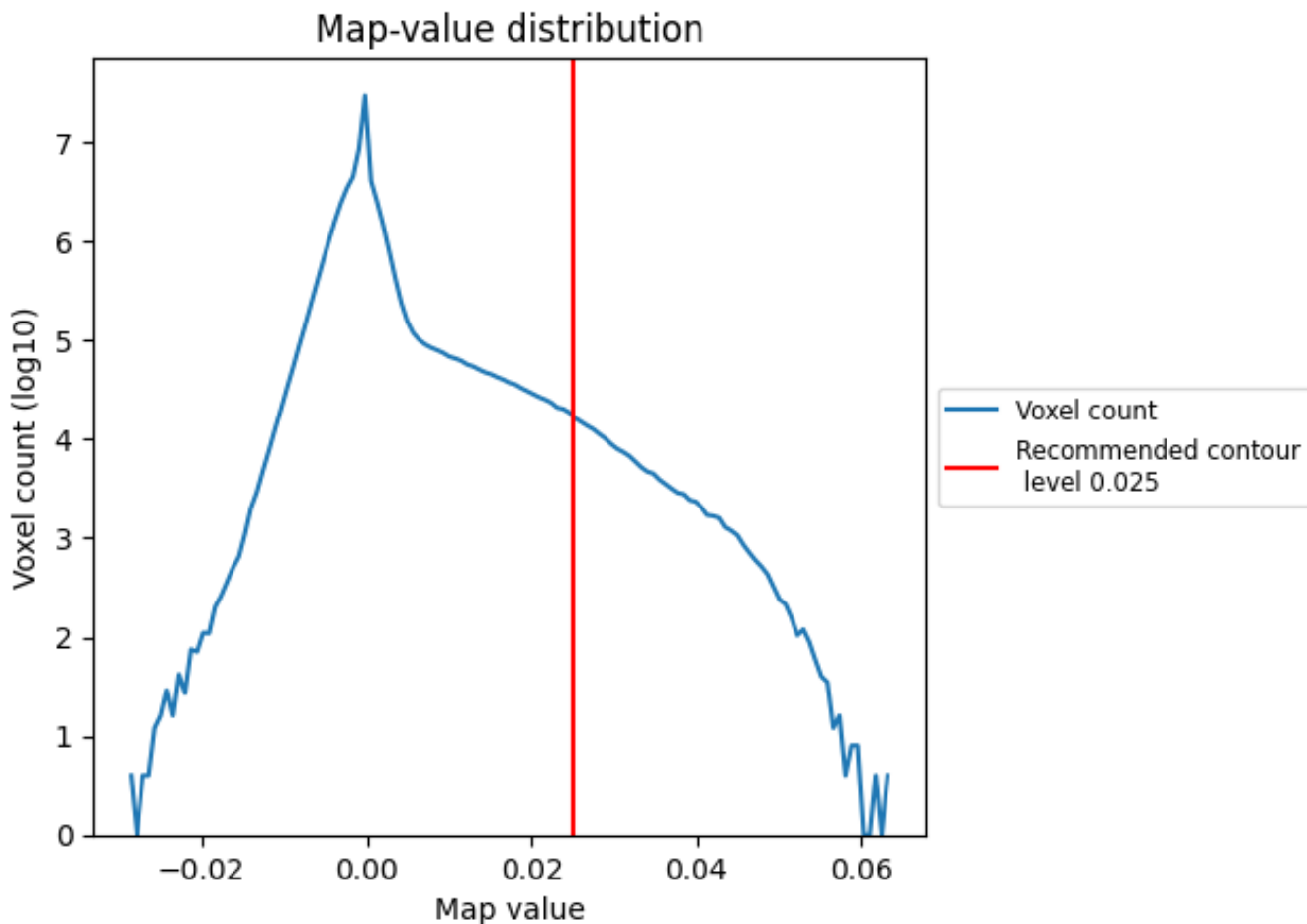

The map-value distribution is plotted in 128 intervals along the x-axis. The y-axis is logarithmic. A spike in this graph at zero usually indicates that the volume has been masked.

## 7.2 Volume estimate [i](#)

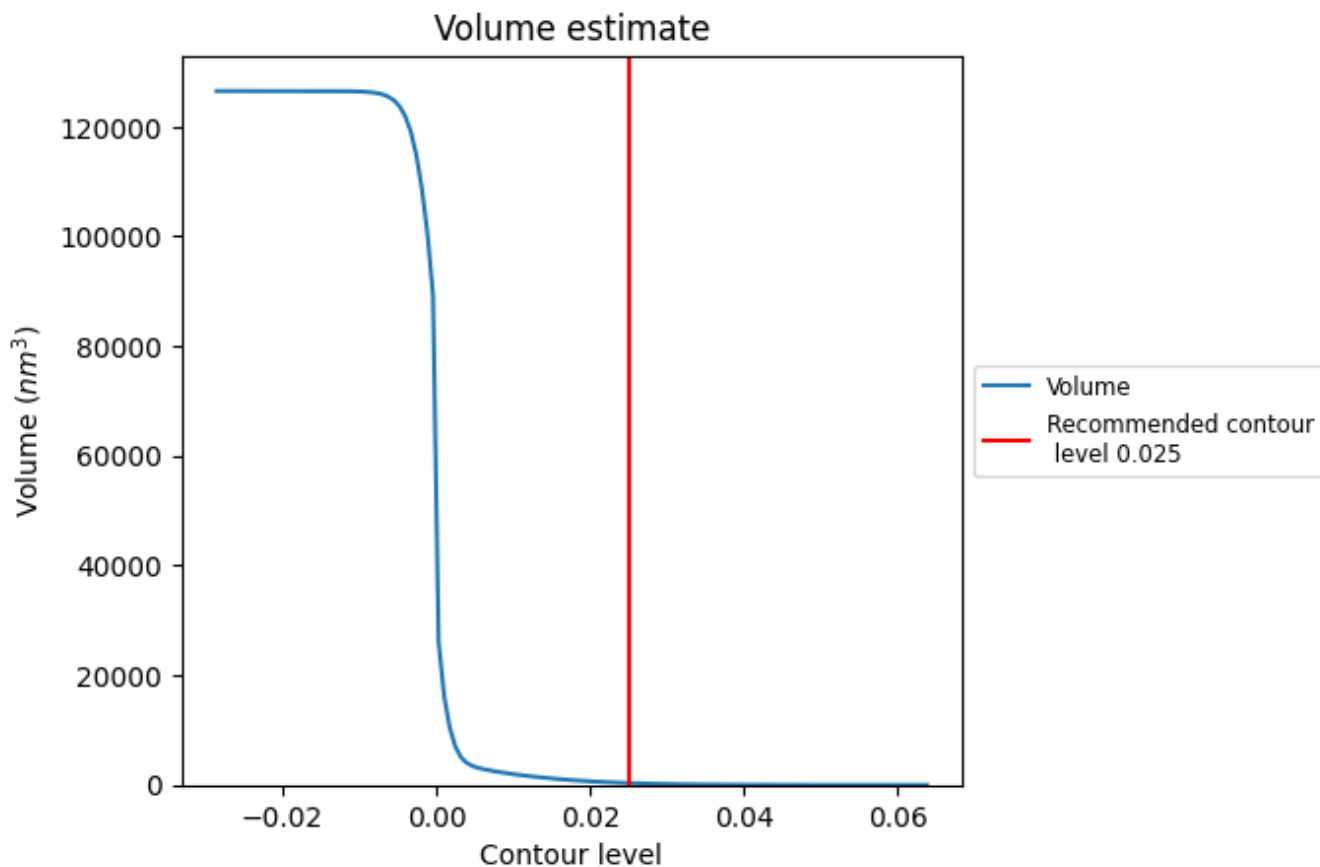

The volume at the recommended contour level is  $344 \text{ nm}^3$ ; this corresponds to an approximate mass of 311 kDa.

The volume estimate graph shows how the enclosed volume varies with the contour level. The recommended contour level is shown as a vertical line and the intersection between the line and the curve gives the volume of the enclosed surface at the given level.

### 7.3 Rotationally averaged power spectrum i

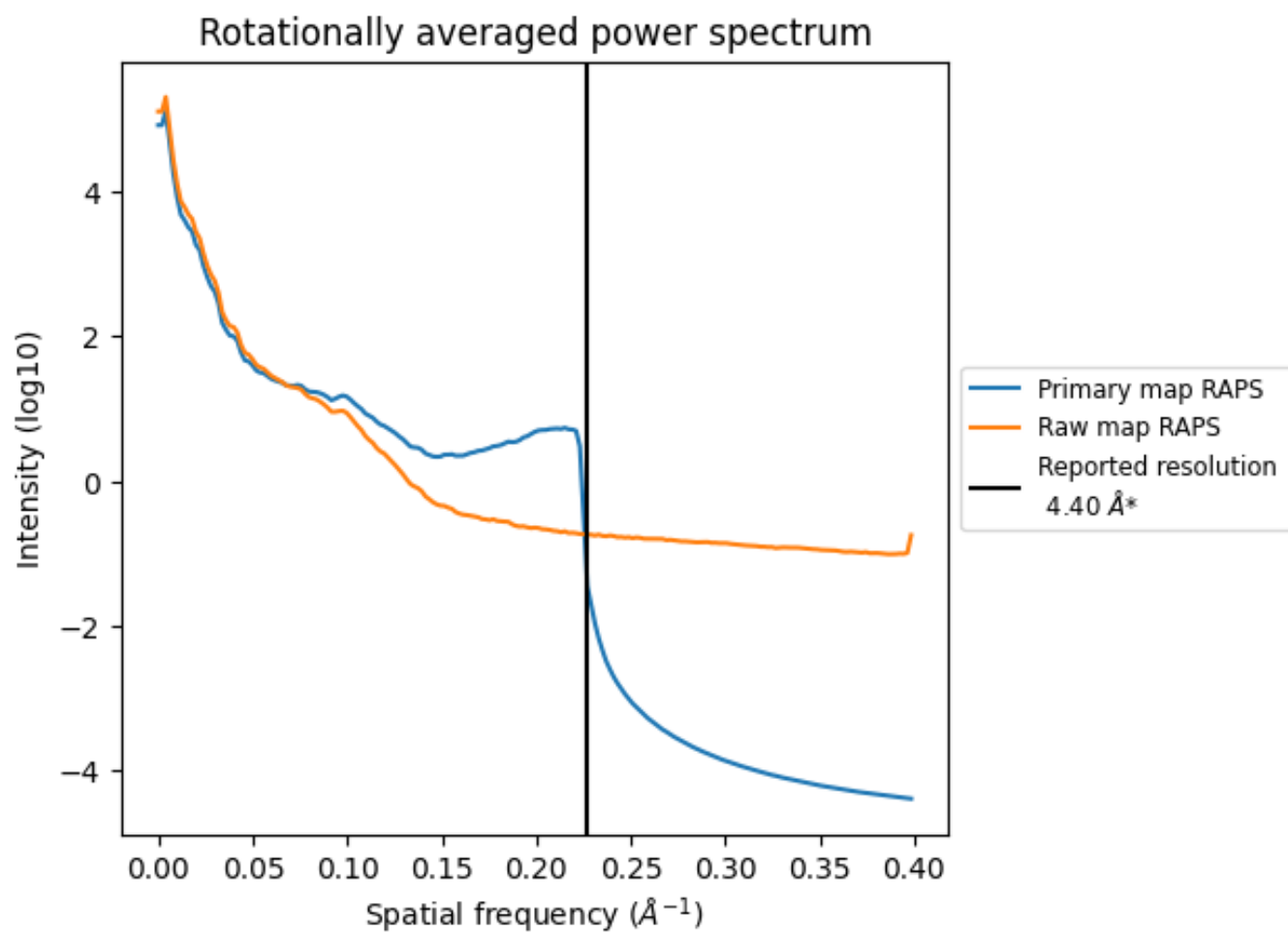

\*Reported resolution corresponds to spatial frequency of 0.227 Å<sup>-1</sup>

## 8 Fourier-Shell correlation [i](#)

Fourier-Shell Correlation (FSC) is the most commonly used method to estimate the resolution of single-particle and subtomogram-averaged maps. The shape of the curve depends on the imposed symmetry, mask and whether or not the two 3D reconstructions used were processed from a common reference. The reported resolution is shown as a black line. A curve is displayed for the half-bit criterion in addition to lines showing the 0.143 gold standard cut-off and 0.5 cut-off.

### 8.1 FSC [i](#)

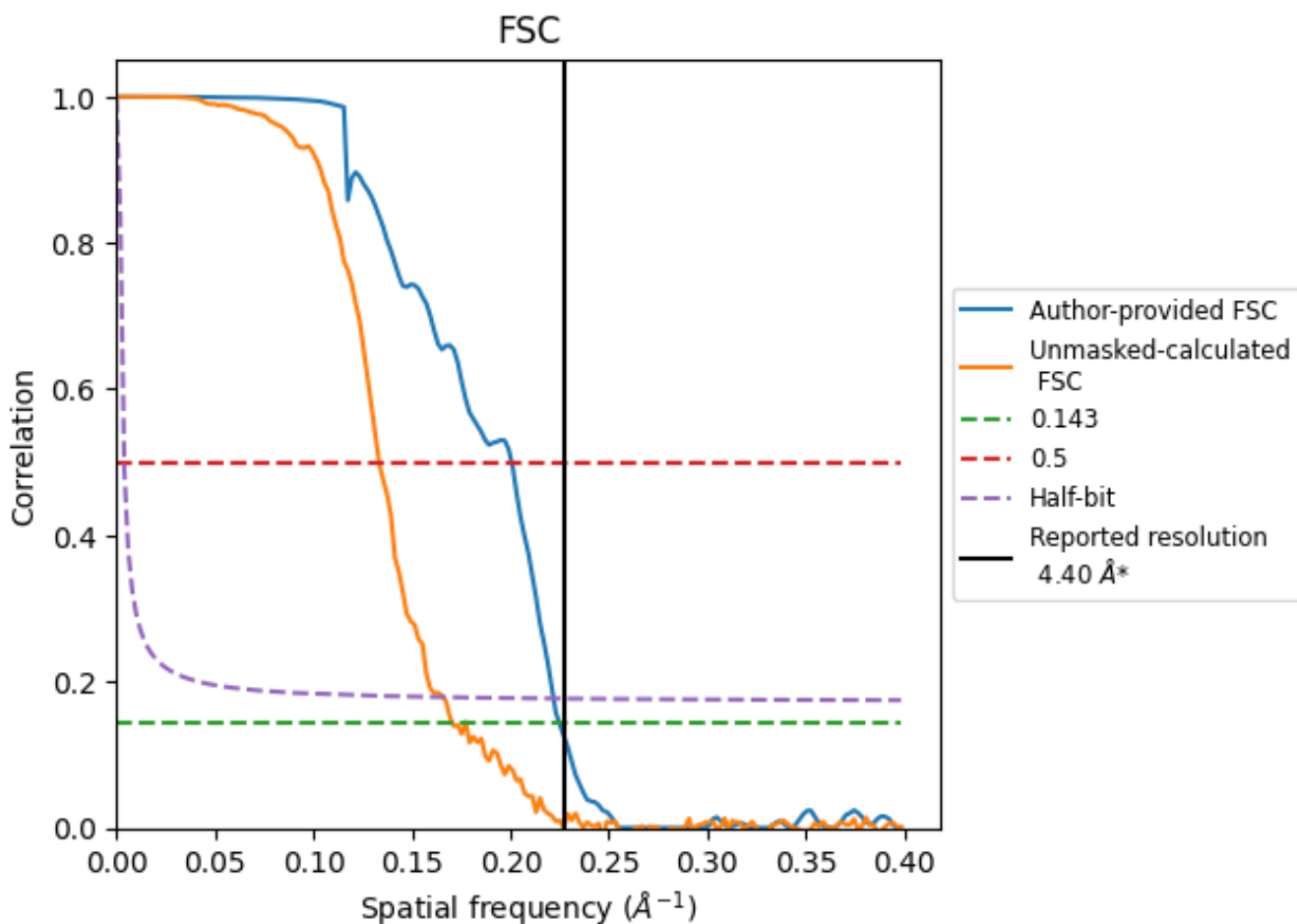

\*Reported resolution corresponds to spatial frequency of 0.227 Å<sup>-1</sup>

## 8.2 Resolution estimates [i](#)

Resolution estimate (Å)	Estimation criterion (FSC cut-off)		
	0.143	0.5	Half-bit
Reported by author	4.40	-	-
Author-provided FSC curve	4.45	4.99	4.50
Unmasked-calculated*	5.86	7.50	6.03

\*Resolution estimate based on FSC curve calculated by comparison of deposited half-maps. The value from deposited half-maps intersecting FSC 0.143 CUT-OFF 5.86 differs from the reported value 4.4 by more than 10 %

## 9 Map-model fit [i](#)

This section contains information regarding the fit between EMDB map EMD-8377 and PDB model 5TA3. Per-residue inclusion information can be found in section 3 on page 6.

### 9.1 Map-model overlay [i](#)

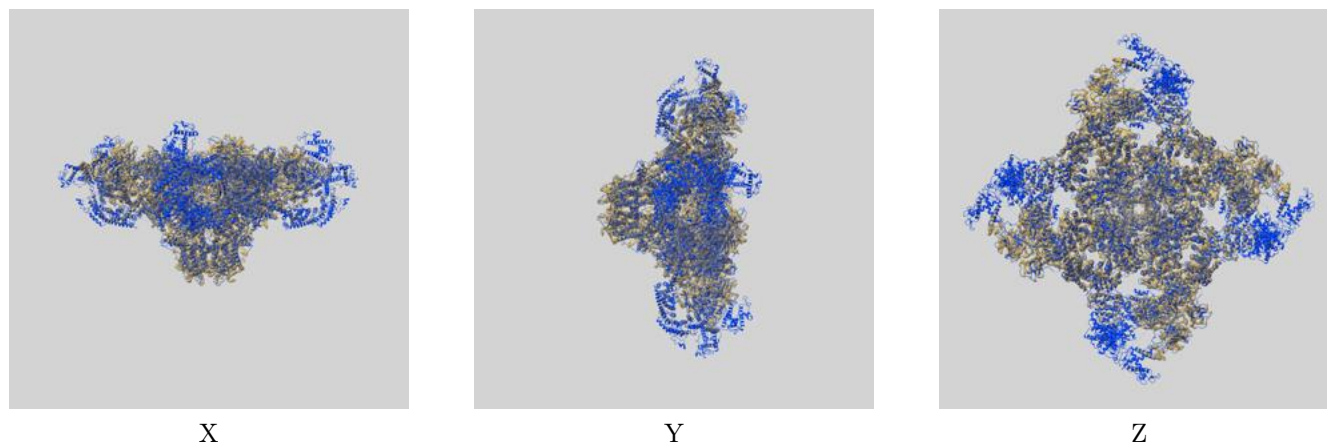

The images above show the 3D surface view of the map at the recommended contour level 0.025 at 50% transparency in yellow overlaid with a ribbon representation of the model coloured in blue. These images allow for the visual assessment of the quality of fit between the atomic model and the map.

## 9.2 Q-score mapped to coordinate model [\(i\)](#)

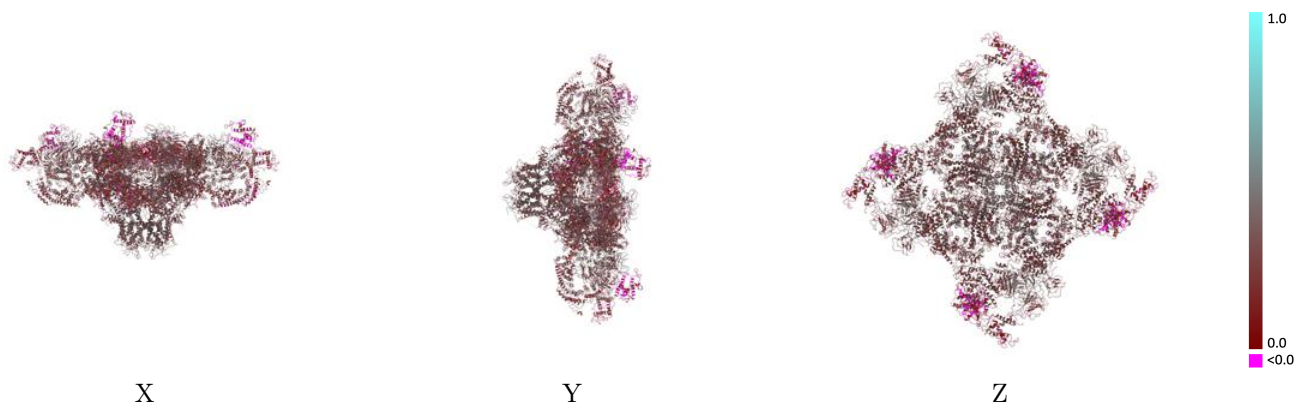

The images above show the model with each residue coloured according its Q-score. This shows their resolvability in the map with higher Q-score values reflecting better resolvability. Please note: Q-score is calculating the resolvability of atoms, and thus high values are only expected at resolutions at which atoms can be resolved. Low Q-score values may therefore be expected for many entries.

## 9.3 Atom inclusion mapped to coordinate model [\(i\)](#)

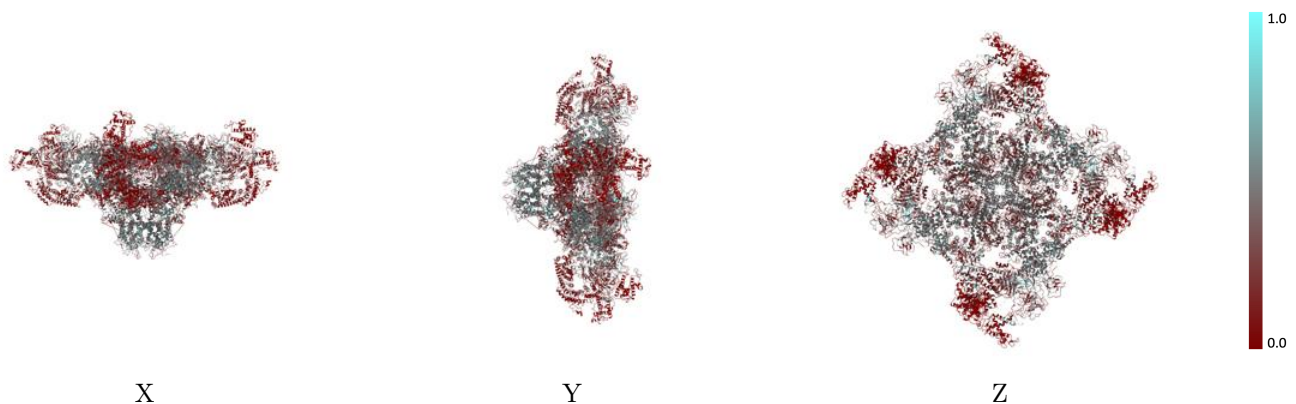

The images above show the model with each residue coloured according to its atom inclusion. This shows to what extent they are inside the map at the recommended contour level (0.025).





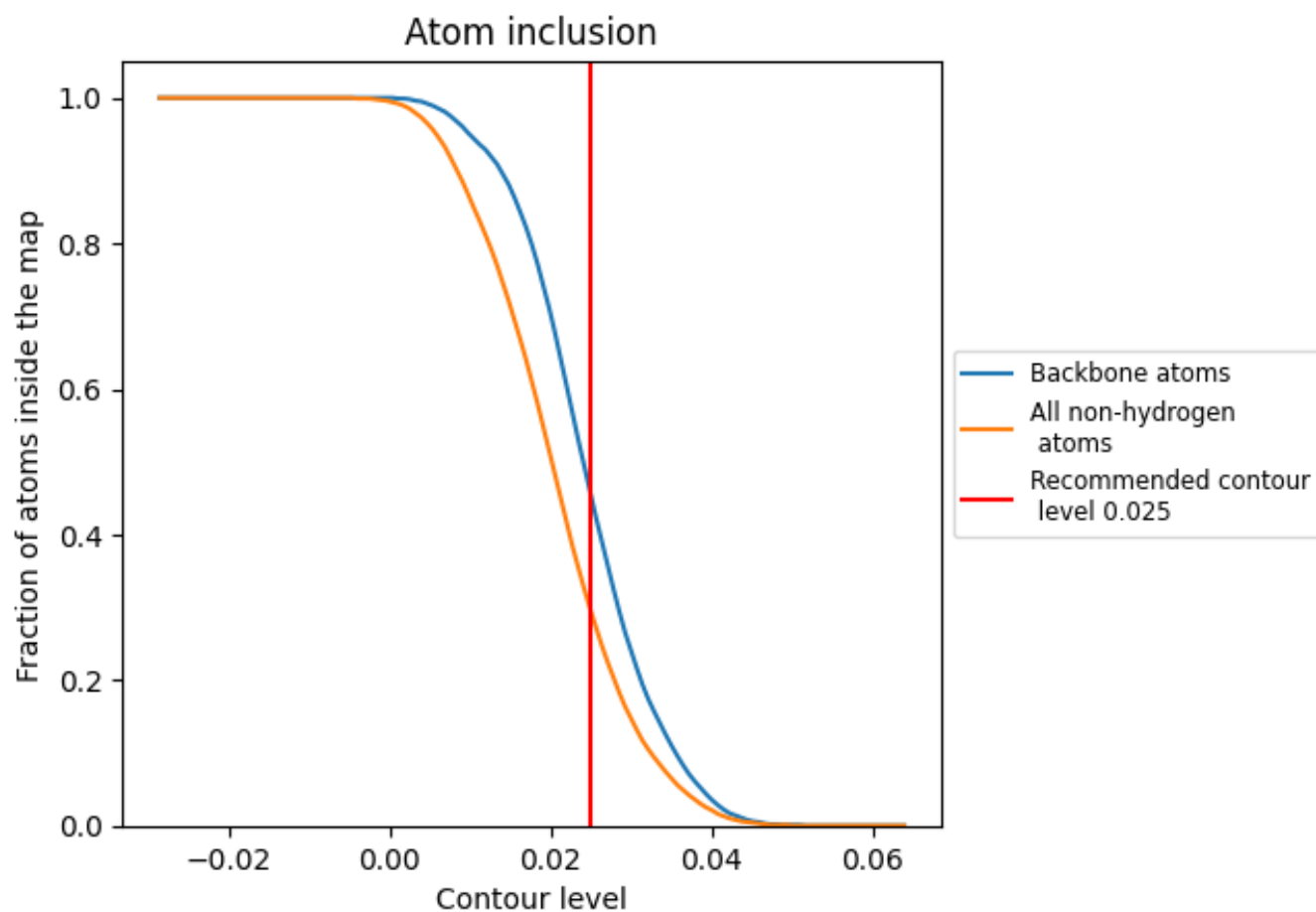















## 9.4 Atom inclusion [i](#)



At the recommended contour level, 45% of all backbone atoms, 29% of all non-hydrogen atoms, are inside the map.

## 9.5 Map-model fit summary [i](#)

The table lists the average atom inclusion at the recommended contour level (0.025) and Q-score for the entire model and for each chain.

Chain	Atom inclusion	Q-score
All	 0.2940	 0.2750
A	 0.3000	 0.3110
B	 0.2950	 0.2780
E	 0.2940	 0.2720
F	 0.2960	 0.3140
G	 0.2940	 0.2750
H	 0.3010	 0.3150
I	 0.2930	 0.2730
J	 0.3030	 0.3120

