



Full wwPDB EM Validation Report ⓘ

Nov 19, 2022 – 08:25 am GMT

PDB ID : 5LKH
EMDB ID : EMD-4068
Title : Cryo-EM structure of the Tc toxin TcdA1 in its pore state (obtained by flexible fitting)
Authors : Gatsogiannis, C.; Merino, F.; Prumbaum, D.; Roderer, D.; Leidreiter, F.; Meusch, D.; Raunser, S.
Deposited on : 2016-07-22
Resolution : 3.46 Å(reported)

This is a Full wwPDB EM Validation Report for a publicly released PDB entry.

We welcome your comments at validation@mail.wwpdb.org

A user guide is available at

<https://www.wwpdb.org/validation/2017/EMValidationReportHelp>

with specific help available everywhere you see the ⓘ symbol.

The types of validation reports are described at

<http://www.wwpdb.org/validation/2017/FAQs#types>.

The following versions of software and data (see [references ⓘ](#)) were used in the production of this report:

EMDB validation analysis : 0.0.1.dev43
MolProbity : 4.02b-467
Percentile statistics : 20191225.v01 (using entries in the PDB archive December 25th 2019)
MapQ : 1.9.9
Ideal geometry (proteins) : Engh & Huber (2001)
Ideal geometry (DNA, RNA) : Parkinson et al. (1996)
Validation Pipeline (wwPDB-VP) : 2.31.2

1 Overall quality at a glance

The following experimental techniques were used to determine the structure:

ELECTRON MICROSCOPY

The reported resolution of this entry is 3.46 Å.

Percentile scores (ranging between 0-100) for global validation metrics of the entry are shown in the following graphic. The table shows the number of entries on which the scores are based.

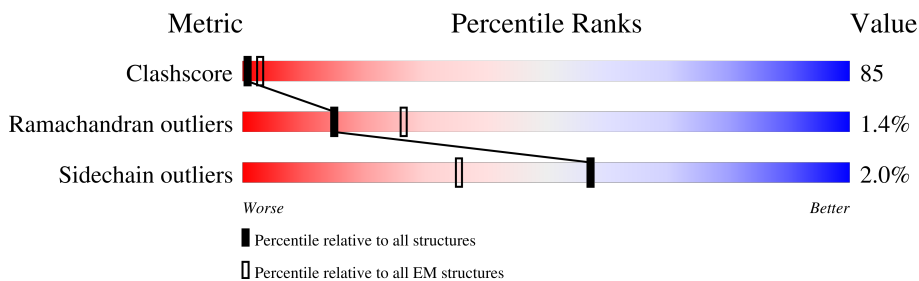

Metric	Whole archive (#Entries)	EM structures (#Entries)
Clashscore	158937	4297
Ramachandran outliers	154571	4023
Sidechain outliers	154315	3826

The table below summarises the geometric issues observed across the polymeric chains and their fit to the map. The red, orange, yellow and green segments of the bar indicate the fraction of residues that contain outliers for ≥ 3 , 2, 1 and 0 types of geometric quality criteria respectively. A grey segment represents the fraction of residues that are not modelled. The numeric value for each fraction is indicated below the corresponding segment, with a dot representing fractions $\leq 5\%$. The upper red bar (where present) indicates the fraction of residues that have poor fit to the EM map (all-atom inclusion $< 40\%$). The numeric value is given above the bar.

Mol	Chain	Length	Quality of chain
1	A	2516	
1	B	2516	
1	C	2516	
1	D	2516	
1	E	2516	

2 Entry composition

There is only 1 type of molecule in this entry. The entry contains 37345 atoms, of which 0 are hydrogens and 0 are deuteriums.

In the tables below, the AltConf column contains the number of residues with at least one atom in alternate conformation and the Trace column contains the number of residues modelled with at most 2 atoms.

- Molecule 1 is a protein called TcdA1.

Mol	Chain	Residues	Atoms					AltConf	Trace
			Total	C	N	O	S		
1	A	948	Total 7469	C 4751	N 1240	O 1458	S 20	0	0
1	B	948	Total 7469	C 4751	N 1240	O 1458	S 20	0	0
1	C	948	Total 7469	C 4751	N 1240	O 1458	S 20	0	0
1	D	948	Total 7469	C 4751	N 1240	O 1458	S 20	0	0
1	E	948	Total 7469	C 4751	N 1240	O 1458	S 20	0	0

3 Residue-property plots

These plots are drawn for all protein, RNA, DNA and oligosaccharide chains in the entry. The first graphic for a chain summarises the proportions of the various outlier classes displayed in the second graphic. The second graphic shows the sequence view annotated by issues in geometry and atom inclusion in map density. Residues are color-coded according to the number of geometric quality criteria for which they contain at least one outlier: green = 0, yellow = 1, orange = 2 and red = 3 or more. A red diamond above a residue indicates a poor fit to the EM map for this residue (all-atom inclusion < 40%). Stretches of 2 or more consecutive residues without any outlier are shown as a green connector. Residues present in the sample, but not in the model, are shown in grey.

• Molecule 1: TcdA1

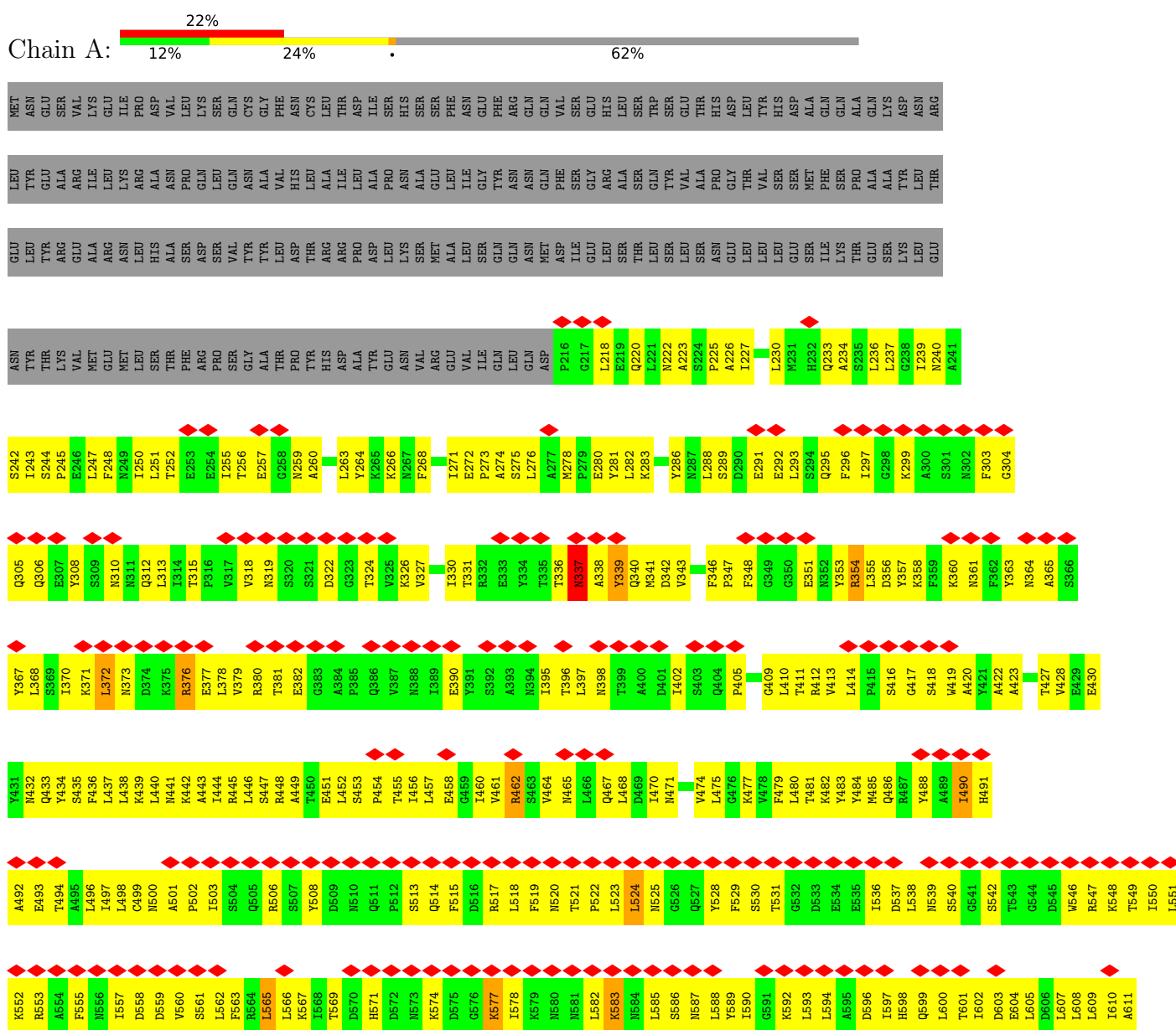

Sequence alignment showing amino acid residues (e.g., LEU, THR, ASP, SER, MET, etc.) with corresponding validation scores or flags above them. The residues are arranged in multiple rows, and the flags are represented by colored diamonds and numbers (e.g., P1523, S1524, F1525, D1526, E1527, M1528, M1529, Y1530, Q1531, F1532, M1533, A1534, L1535, E1536, I1537, D1538, G1539, S1540, G1541, L1542, I1543, F1544, M1547, S1548, A1549, S1550, I1551, D1552, V1553, T1554, F1555, T1556, A1557, F1558, A1559, E1560, D1561, G1562, R1563, K1564, L1565, G1566, Y1567, S1568, S1569, F1570, S1571, I1572, V1574, L1575, L1576, K1577, V1578, S1579).

● Molecule 1: TcdA1



Sequence alignment showing amino acid residues (e.g., MET, ASN, GLU, THR, SER, etc.) in a single row.

GLY	VAL	L734	V674	A611	L551	H491	E430	S366	G304	I243	ASN
LEU	LEU	W735	V675	V612	K552	A492	T431	Y367	Q305	S244	TYR
THR	THR	T736	H676	G613	R553	E493	Q433	L368	Q306	P245	THR
ALA	ALA	K737	G677	G615	A554	T494	Y434	S369	E307	E246	ARG
LEU	LEU	Y738	L678	K616	F555	A495	S435	F248	Y308	F248	MET
ASN	ASN	T739	Q679	T617	N556	L496	F436	N249	GLU	ARG	LEU
SER	SER	P740	Q680	L618	I557	L497	L437	I250	MET	ASN	LEU
GLN	GLN	G741	F681	L619	D558	L498	N310	I251	LEU	ARG	LEU
ALA	ALA	S742	D682	S620	D559	C499	N311	T252	SER	HIS	ALA
ASN	ASN	S743	K683	A621	N500	A501	L440	E253	THR	ALA	ASN
THR	THR	E744	D684	I622	V560	A502	K375	E254	PHE	ASP	PRO
LEU	LEU	A745	K685	S623	S561	P503	L313	T255	ARG	ASP	GLN
ALA	ALA	V746	A686	D624	L562	E504	P316	T256	SER	SER	LEU
LEU	LEU	E747	D687	K625	R564	S504	L378	E257	VAL	SER	GLN
LEU	LEU	T748	L688	A628	L566	L444	V379	E258	TYR	VAL	GLN
GLU	GLU	Q749	L689	T629	K567	R448	R380	G258	GLY	TYR	ASN
SER	SER	E750	H690	L630	T569	S507	V318	N259	THR	LEU	VAL
ARG	ARG	H751	V691	L631	D570	S508	N319	A260	PRO	THR	LEU
SER	SER	I752	M692	K633	H571	P512	N320		TYR	THR	LEU
ALA	ALA	V753	A693	L634	D572	Y508	G383		HIS	ARG	ALA
LEU	LEU	Q754	P694	T638	N573	D509	A384		ASP	ARG	ALA
LEU	LEU	Y755	V695	M640	K574	N510	A384		ALA	ARG	ALA
LEU	LEU	C756	L696	L641	D576	Q511	S453		TYR	ASP	ALA
THR	THR	W757	A697	H642	K577	P512	T455		GLY	LEU	PRO
THR	THR	A758	L698	H643	I578	Q514	T456		ASN	LEU	ASN
LEU	LEU	L759	T699	T644	L578	R517	L460		GLN	LEU	GLN
ALA	ALA	A760	L700	Q644	K579	F519	V461		ASP	LEU	GLN
PRO	PRO	W761	Q701	K645	N580	N520	R462		MET	LEU	GLN
GLN	GLN	L762	L702	K646	N581	T521	S463		ASP	LEU	GLN
VAL	VAL	W763	S703	S647	L582	P522	M464		ASP	LEU	GLN
VAL	VAL	Y764	S704	V648	K683	P523	V464		ASP	LEU	GLN
LEU	LEU	Y766	S704	F649	N584	L524	M474		ASP	LEU	GLN
LEU	LEU	W767	W706	Q650	L585	N525	L475		ASP	LEU	GLN
LEU	LEU	S768	N706	Q650	S586	Q527	G476		ASP	LEU	GLN
ASP	ASP	T769	N707	Q650	L588	Q527	K477		ASP	LEU	GLN
TYR	TYR	G770	V707	L651	S586	Q527	V474		ASP	LEU	GLN
ARG	ARG	E771	A708	L651	S587	Q527	L475		ASP	LEU	GLN
ASP	ASP	W772	H709	L653	L588	Q527	G476		ASP	LEU	GLN
LEU	LEU	E773	S710	M654	L588	Q527	K477		ASP	LEU	GLN
LEU	LEU	F776	V710	T657	Y589	Y528	V478		ASP	LEU	GLN
GLN	GLN	R777	L712	S658	I590	F529	V478		ASP	LEU	GLN
LEU	LEU	L778	L713	Y659	G591	T531	F479		ASP	LEU	GLN
LEU	LEU	F779	W714	M660	K592	G532	L480		ASP	LEU	GLN
ASP	ASP	F779	W715	M661	L593	G532	R481		ASP	LEU	GLN
ALA	ALA	W780	A715	K661	L594	D533	K482		ASP	LEU	GLN
ALA	ALA	T781	D716	T662	E534	L414	L414		ASP	LEU	GLN
ASP	ASP	K782	K717	L663	A595	P415	Y484		ASP	LEU	GLN
GLN	GLN	F783	L718	T664	D596	S416	S416		ASP	LEU	GLN
TRP	TRP	E784	L718	T664	H597	G417	G417		ASP	LEU	GLN
VAL	VAL	W785	Q719	E666	H598	R487	R487		ASP	LEU	GLN
SER	SER	F786	P720	E666	Q599	Y488	Y488		ASP	LEU	GLN
GLN	GLN	A789	G721	L600	L600	A489	W419		ASP	LEU	GLN
GLN	GLN	T790	D722	K668	T601	Y421	A420		ASP	LEU	GLN
GLN	GLN	G791	G723	M669	I602	A422	F359		ASP	LEU	GLN
GLU	GLU	A792	A724	L670	D603	T543	K360		ASP	LEU	GLN
GLU	GLU	A793	W725	L671	E604	G544	N361		ASP	LEU	GLN
ALA	ALA	F794	T726	D672	L605	G544	Y363		ASP	LEU	GLN
ALA	ALA	A795	E728	T673	L607	D606	N364		ASP	LEU	GLN
			E728	T673	L608	D606	A365		ASP	LEU	GLN
			K729	W731	L609	I610			ASP	LEU	GLN
			F730	D732	I610				ASP	LEU	GLN
			W733						ASP	LEU	GLN

Y1342	K1343	A1344	A1345	S1346	S1347	D1348	L1349	K1350	I1351	I1352	I1353	S1354	P1355	K1356	L1357	R1358	I1359	I1360	H1361	M1362	G1363	Y1364	E1365	G1366	Q1367	K1368	R1369	M1370	Q1371	C1372	M1373	L1374	M1375	M1376	K1377	Y1378	G1379	K1380	L1381	G1382	D1383	K1384	F1385	I1386	V1387	Y1388	T1389	S1390	L1391	G1392	V1393	M1394	P1395	M1396	M1397	S1398	N1400	K1401		
Gln	Ser	Asn	Val	Tyr	Arg	Asp	Asn	Ser	Tyr	Gln	Phe	Asp	Thr	Asn	Asn	Val	Arg	Val	Asn	Arg	Arg	Y1306	A1307	E1308	D1309	Y1310	E1311	I1312	P1313	S1314	S1315	Y1316	S1317	S1318	R1319	K1320	D1321	Y1322	K1323	W1324	G1325	G1326	D1327	Y1328	Y1329	S1330	M1331	Y1332	Y1333	M1334	G1335	D1336	L1391	I1337	P1338	T1339	I1340	M1341		
Ser	Glu	Leu	Lys	Leu	Glu	Lys	Asn	Arg	Leu	Lys	Cys	Glu	Ala	Gly	Thr	Tyr	Leu	Leu	Leu	Leu	Val	Met	G1363	Y1364	E1365	Q1366	K1368	R1369	M1370	Q1371	C1372	M1373	L1374	M1375	M1376	K1377	Y1378	G1379	K1380	L1381	G1382	D1383	K1384	F1385	I1386	V1387	Y1388	T1389	S1390	L1391	G1392	V1393	M1394	P1395	M1396	M1397	S1398	N1400	K1401	
Ile	Tyr	Ser	Arg	Leu	Tyr	Leu	Phe	Leu	Leu	Lys	Glu	Ala	Gly	Thr	Tyr	Leu	Leu	Leu	Leu	Leu	Val	Met	G1363	Y1364	E1365	Q1366	K1368	R1369	M1370	Q1371	C1372	M1373	L1374	M1375	M1376	K1377	Y1378	G1379	K1380	L1381	G1382	D1383	K1384	F1385	I1386	V1387	Y1388	T1389	S1390	L1391	G1392	V1393	M1394	P1395	M1396	M1397	S1398	N1400	K1401	
Asn	Asp	Leu	Leu	Leu	Leu	Leu	Phe	Leu	Leu	Lys	Glu	Ala	Gly	Thr	Tyr	Leu	Leu	Leu	Leu	Leu	Val	Met	G1363	Y1364	E1365	Q1366	K1368	R1369	M1370	Q1371	C1372	M1373	L1374	M1375	M1376	K1377	Y1378	G1379	K1380	L1381	G1382	D1383	K1384	F1385	I1386	V1387	Y1388	T1389	S1390	L1391	G1392	V1393	M1394	P1395	M1396	M1397	S1398	N1400	K1401	
Glu	Asn	Tyr	Ile	Pro	Thr	Met	Met	Met	Met	Lys	Lys	Met	Met	Met	Met	Lys	Leu	Leu	Leu	Leu	Val	Gln	Ser	G1363	Y1364	E1365	Q1366	K1368	R1369	M1370	Q1371	C1372	M1373	L1374	M1375	M1376	K1377	Y1378	G1379	K1380	L1381	G1382	D1383	K1384	F1385	I1386	V1387	Y1388	T1389	S1390	L1391	G1392	V1393	M1394	P1395	M1396	M1397	S1398	N1400	K1401
Lys	Thr	Arg	Arg	Ile	Ala	Ala	Ile	Ser	Ile	Leu	Tyr	Val	Val	Val	Val	Leu	Leu	Leu	Leu	Leu	Val	Gln	Asn	G1363	Y1364	E1365	Q1366	K1368	R1369	M1370	Q1371	C1372	M1373	L1374	M1375	M1376	K1377	Y1378	G1379	K1380	L1381	G1382	D1383	K1384	F1385	I1386	V1387	Y1388	T1389	S1390	L1391	G1392	V1393	M1394	P1395	M1396	M1397	S1398	N1400	K1401
Leu	Thr	Ala	Gly	Leu	Asn	Ser	Gln	Gln	Met	His	Ala	Phe	Leu	Leu	Leu	Leu	Leu	Leu	Leu	Leu	Ala	Ala	G1363	Y1364	E1365	Q1366	K1368	R1369	M1370	Q1371	C1372	M1373	L1374	M1375	M1376	K1377	Y1378	G1379	K1380	L1381	G1382	D1383	K1384	F1385	I1386	V1387	Y1388	T1389	S1390	L1391	G1392	V1393	M1394	P1395	M1396	M1397	S1398	N1400	K1401	
T494	A495	L496	I497	L498	N500	A501	P502	I503	S504	Q505	R506	S507	Y508	D509	N510	Q511	P512	S513	Q514	F515	D516	R517	L518	F519	N520	P522	L523	L524	N525	G526	Q527	Y528	F529	S530	T531	G532	D533	E534	E535	I536	D537	L538	N539	S540	G541	S542	T543	G544	D545	W546	R547	K548	I549	L550	L551	K552	R553			
A554	F555	N556	I557	D558	V560	S561	L562	F563	R564	L565	L566	K567	I568	D570	H571	D572	N573	K574	D575	G576	K577	I578	K579	N580	N581	L582	K583	N584	L585	S586	N587	L588	Y589	I590	G591	K592	L593	L594	A595	D596	I597	D598	Q599	L600	T601	I602	D603	E604	L605	D606	L607	L608	L609	I610	T549	V612	G613			
E614	G615	K616	T617	N618	L619	S620	A621	I622	S623	D624	G625	Q626	L627	A628	T629	L630	I631	G632	K633	L634	T638	S639	W640	L641	H642	T643	Q644	K645	W646	S647	V648	F649	Q650	L651	F652	G653	M654	T657	S658	Y659	N660	K661	T662	L663	T664	P665	E666	I667	K668	N669	L670	L671	D672	T673	V674	Y675	H676			
G677	L678	Q679	G680	F681	D682	K683	D684	K685	A686	D687	L688	L689	H690	V691	M692	A693	P694	Y695	I696	A697	A698	T699	L700	Q701	L702	S703	S704	E705	N706	V707	A708	H709	S710	V711	L712	L713	W714	A715	D716	K717	L718	Q719	P720	G721	D722	G723	A724	M725	T726	A727	E728	F729	K730	W731	D732	L733	N735	T736		
K737	Y738	T739	P740	G741	S742	S743	E744	A745	V746	E747	T748	Q749	L750	H751	I752	Q753	W754	Y755	C756	Q757	A758	L759	A760	L762	E763	W765	Y766	H767	S768	T769	G770	I771	M772	E773	F776	R777	L778	F779	V780	T781	K782	P783	E784	M785	F786	A789	T790	G791	A792	A793	P794	A795	H796	D797	A798					
L799	S800	L801	T802	N803	L804	T805	R806	F807	A808	D809	W810	V811	N812	A813	L814	Q815	E816	K817	A818	S819	S820	V821	L822	A823	A824	F825	S829	L830	T831	A832	E833	Q834	L835	A836	A838	M839	N840	L841	D842	A843	N844	L845	L846	L847	Q848	A849	S850	L851	Q852	A853	Q854	N855	H856	L859	P860	P861				

Decorative diamond icons at the top of the page.

L1402	N1462	P1523	LEU
M1403	K1463	S1524	THR
F1404	P1464	F1525	PHE
Y1405	D1465	D1526	VAL
P1406	D1466	E1527	VAL
Y1407	L1467	M1528	PRO
Y1408	K1468	M1529	GLY
Q1409	Q1469	Y1530	LEU
Y1410	Q1470	Q1531	PHE
S1411	I1471	F1532	LEU
G1412	F1472	M1533	PRO
N1413	M1473	A1534	ASP
T1414	T1474	L1535	GLY
S1415	D1475	E1536	TRP
G1416	S1476	I1537	ALA
L1417	K1477	D1538	GLN
M1418	G1478	G1539	THR
Q1419	T1479	M1540	ASP
G1420	A1480	G1541	ASP
R1421	T1481	L1542	VAL
L1422	D1482	M1543	GLN
L1423	V1483	F1544	ALA
F1424	S1484	M1545	VAL
H1425	G1485	S1550	ALA
P1426	V1486	I1551	THR
D1427	V1487	D1552	THR
T1428	E1488	V1553	THR
T1429	I1489	T1554	LEU
Y1430	N1490	F1555	THR
P1431	T1491	T1556	GLY
S1432	A1492	A1557	LEU
K1433	I1493	F1558	ALA
V1434	S1494	A1559	GLY
E1435	P1495	E1560	LEU
A1436	A1496	D1561	THR
V1437	K1497	G1562	ASP
I1438	V1498	R1563	THR
P1439	Q1499	K1564	THR
G1440	I1500	L1565	THR
A1441	I1501	G1566	ALA
K1442	V1502	Y1567	ALA
R1443	K1503	E1568	ALA
S1444	A1504	S1569	ALA
L1445	K1507	F1570	ALA
T1446	E1508	S1571	ALA
N1447	Q1509	I1572	ALA
Q1448	T1510	P1573	THR
N1449	F1511	V1574	THR
A1450	T1512	T1575	THR
L1451	A1513	L1576	THR
L1452	D1514	K1577	THR
G1453	K1515	V1578	THR
D1454	D1516	THR	THR
D1455	D1517	ASP	THR
Y1456	S1518	ASN	THR
A1457	I1519	ALA	THR
T1458	Q1520	ALA	THR
D1459	P1521	ALA	THR
S1460	S1522	ALA	THR
L1461			



LEU GLY PRO TYR GLN ASP VAL GLN ALA ILE LEU SER TYR GLY ASP LYS ALA GLY LEU ALA ASN CYS GLU ALA LEU VAL VAL SER HIS GLY MET ASN ASP SER GLY GLN PHE GLN LEU ASP PHE ASN ASP GLY LYS PHE LEU PRO PHE GLU ILE ALA ILE ASP GLN THR GLY LEU

THR LEU SER PHE PRO ASN ALA SER MET PRO GLU LYS GLY LYS GLN THR MET LEU LYS THR LEU ASN ASP ILE ILE LEU HIS SER ILE ARG TYR THR ILE LYS

4 Experimental information

Property	Value	Source
EM reconstruction method	SINGLE PARTICLE	Depositor
Imposed symmetry	POINT, C5	Depositor
Number of particles used	13000	Depositor
Resolution determination method	FSC 0.143 CUT-OFF	Depositor
CTF correction method	PHASE FLIPPING AND AMPLITUDE CORRECTION	Depositor
Microscope	FEI TITAN KRIOS	Depositor
Voltage (kV)	300	Depositor
Electron dose ($e^-/\text{\AA}^2$)	15.4	Depositor
Minimum defocus (nm)	Not provided	
Maximum defocus (nm)	Not provided	
Magnification	59000	Depositor
Image detector	FEI FALCON II (4k x 4k)	Depositor
Maximum map value	29.239	Depositor
Minimum map value	-15.199	Depositor
Average map value	0.000	Depositor
Map value standard deviation	1.000	Depositor
Recommended contour level	6.75	Depositor
Map size (Å)	442.74002, 442.74002, 442.74002	wwPDB
Map dimensions	282, 282, 282	wwPDB
Map angles (°)	90.0, 90.0, 90.0	wwPDB
Pixel spacing (Å)	1.57, 1.57, 1.57	Depositor

5 Model quality i

5.1 Standard geometry i

The Z score for a bond length (or angle) is the number of standard deviations the observed value is removed from the expected value. A bond length (or angle) with $|Z| > 5$ is considered an outlier worth inspection. RMSZ is the root-mean-square of all Z scores of the bond lengths (or angles).

Mol	Chain	Bond lengths		Bond angles	
		RMSZ	# Z >5	RMSZ	# Z >5
1	A	0.89	0/7627	1.14	20/10362 (0.2%)
1	B	0.89	0/7627	1.14	20/10362 (0.2%)
1	C	0.89	0/7627	1.14	20/10362 (0.2%)
1	D	0.89	0/7627	1.14	20/10362 (0.2%)
1	E	0.89	0/7627	1.14	20/10362 (0.2%)
All	All	0.89	0/38135	1.14	100/51810 (0.2%)

Chiral center outliers are detected by calculating the chiral volume of a chiral center and verifying if the center is modelled as a planar moiety or with the opposite hand. A planarity outlier is detected by checking planarity of atoms in a peptide group, atoms in a mainchain group or atoms of a sidechain that are expected to be planar.

Mol	Chain	#Chirality outliers	#Planarity outliers
1	A	0	1
1	B	0	1
1	C	0	1
1	D	0	1
1	E	0	1
All	All	0	5

There are no bond length outliers.

All (100) bond angle outliers are listed below:

Mol	Chain	Res	Type	Atoms	Z	Observed(°)	Ideal(°)
1	C	1541	GLY	C-N-CA	9.54	145.55	121.70
1	B	1541	GLY	C-N-CA	9.53	145.53	121.70
1	E	1541	GLY	C-N-CA	9.52	145.49	121.70
1	A	1541	GLY	C-N-CA	9.51	145.49	121.70
1	D	1541	GLY	C-N-CA	9.51	145.47	121.70
1	D	1316	VAL	CA-CB-CG1	-7.22	100.07	110.90
1	A	1316	VAL	CA-CB-CG1	-7.21	100.08	110.90
1	B	1316	VAL	CA-CB-CG1	-7.21	100.09	110.90

Continued on next page...

Continued from previous page...

Mol	Chain	Res	Type	Atoms	Z	Observed(°)	Ideal(°)
1	E	1316	VAL	CA-CB-CG1	-7.20	100.10	110.90
1	C	1316	VAL	CA-CB-CG1	-7.20	100.11	110.90
1	A	670	LEU	CB-CA-C	-7.04	96.82	110.20
1	B	670	LEU	CB-CA-C	-7.04	96.83	110.20
1	D	670	LEU	CB-CA-C	-7.03	96.84	110.20
1	E	670	LEU	CB-CA-C	-7.02	96.86	110.20
1	C	670	LEU	CB-CA-C	-7.02	96.87	110.20
1	B	1327	TYR	CA-CB-CG	-6.19	101.64	113.40
1	E	1327	TYR	CA-CB-CG	-6.18	101.66	113.40
1	A	1327	TYR	CA-CB-CG	-6.17	101.67	113.40
1	C	1327	TYR	CA-CB-CG	-6.17	101.67	113.40
1	D	1327	TYR	CA-CB-CG	-6.16	101.70	113.40
1	A	1542	LEU	N-CA-C	-5.95	94.94	111.00
1	E	1542	LEU	N-CA-C	-5.94	94.95	111.00
1	B	1542	LEU	N-CA-C	-5.93	94.98	111.00
1	A	1316	VAL	CG1-CB-CG2	5.93	120.39	110.90
1	C	1542	LEU	N-CA-C	-5.93	94.99	111.00
1	D	1542	LEU	N-CA-C	-5.93	94.99	111.00
1	D	1316	VAL	CG1-CB-CG2	5.90	120.35	110.90
1	C	1316	VAL	CG1-CB-CG2	5.89	120.33	110.90
1	E	1316	VAL	CG1-CB-CG2	5.89	120.32	110.90
1	B	1316	VAL	CG1-CB-CG2	5.89	120.32	110.90
1	A	1541	GLY	CA-C-N	-5.86	104.30	117.20
1	B	1316	VAL	CB-CA-C	-5.86	100.27	111.40
1	D	1541	GLY	CA-C-N	-5.86	104.31	117.20
1	E	1541	GLY	CA-C-N	-5.86	104.32	117.20
1	D	1316	VAL	CB-CA-C	-5.85	100.29	111.40
1	A	1316	VAL	CB-CA-C	-5.84	100.30	111.40
1	C	1316	VAL	CB-CA-C	-5.84	100.30	111.40
1	C	1541	GLY	CA-C-N	-5.84	104.35	117.20
1	B	1541	GLY	CA-C-N	-5.83	104.37	117.20
1	E	1316	VAL	CB-CA-C	-5.83	100.31	111.40
1	B	1395	PRO	N-CA-C	-5.78	97.06	112.10
1	E	1395	PRO	N-CA-C	-5.78	97.08	112.10
1	C	1395	PRO	N-CA-C	-5.77	97.09	112.10
1	A	1395	PRO	N-CA-C	-5.77	97.09	112.10
1	D	1395	PRO	N-CA-C	-5.77	97.11	112.10
1	B	524	LEU	CB-CA-C	-5.71	99.34	110.20
1	D	524	LEU	CB-CA-C	-5.70	99.37	110.20
1	C	524	LEU	CB-CA-C	-5.70	99.37	110.20
1	A	524	LEU	CB-CA-C	-5.70	99.38	110.20
1	E	524	LEU	CB-CA-C	-5.68	99.41	110.20

Continued on next page...

Continued from previous page...

Mol	Chain	Res	Type	Atoms	Z	Observed(°)	Ideal(°)
1	B	832	ALA	N-CA-CB	5.68	118.05	110.10
1	C	1578	VAL	CG1-CB-CG2	5.67	119.98	110.90
1	D	832	ALA	N-CA-CB	5.67	118.03	110.10
1	A	1578	VAL	CG1-CB-CG2	5.65	119.94	110.90
1	E	1578	VAL	CG1-CB-CG2	5.65	119.94	110.90
1	C	832	ALA	N-CA-CB	5.65	118.01	110.10
1	B	1578	VAL	CG1-CB-CG2	5.64	119.93	110.90
1	E	832	ALA	N-CA-CB	5.64	117.99	110.10
1	D	1578	VAL	CG1-CB-CG2	5.63	119.91	110.90
1	A	832	ALA	N-CA-CB	5.62	117.97	110.10
1	A	565	LEU	CB-CA-C	-5.43	99.88	110.20
1	D	565	LEU	CB-CA-C	-5.41	99.92	110.20
1	B	565	LEU	CB-CA-C	-5.41	99.93	110.20
1	E	565	LEU	CB-CA-C	-5.40	99.94	110.20
1	C	565	LEU	CB-CA-C	-5.39	99.95	110.20
1	B	848	GLN	N-CA-CB	5.33	120.20	110.60
1	E	848	GLN	N-CA-CB	5.32	120.17	110.60
1	D	848	GLN	N-CA-CB	5.31	120.16	110.60
1	A	848	GLN	N-CA-CB	5.30	120.15	110.60
1	C	848	GLN	N-CA-CB	5.29	120.12	110.60
1	D	868	PHE	CA-CB-CG	-5.25	101.30	113.90
1	C	1309	ASP	N-CA-C	-5.24	96.87	111.00
1	B	868	PHE	CA-CB-CG	-5.23	101.34	113.90
1	A	1309	ASP	N-CA-C	-5.23	96.87	111.00
1	E	868	PHE	CA-CB-CG	-5.23	101.34	113.90
1	B	1309	ASP	N-CA-C	-5.23	96.88	111.00
1	A	868	PHE	CA-CB-CG	-5.23	101.35	113.90
1	D	1493	ILE	C-N-CA	-5.22	108.64	121.70
1	B	1493	ILE	C-N-CA	-5.22	108.64	121.70
1	D	1309	ASP	N-CA-C	-5.22	96.90	111.00
1	E	1309	ASP	N-CA-C	-5.22	96.90	111.00
1	C	868	PHE	CA-CB-CG	-5.21	101.39	113.90
1	A	1493	ILE	C-N-CA	-5.21	108.68	121.70
1	E	1493	ILE	C-N-CA	-5.20	108.69	121.70
1	C	1493	ILE	C-N-CA	-5.20	108.69	121.70
1	C	339	TYR	N-CA-C	-5.20	96.97	111.00
1	D	339	TYR	N-CA-C	-5.19	96.98	111.00
1	A	339	TYR	N-CA-C	-5.19	97.00	111.00
1	E	339	TYR	N-CA-C	-5.19	96.99	111.00
1	B	339	TYR	N-CA-C	-5.18	97.01	111.00
1	C	616	LYS	N-CA-C	-5.11	97.20	111.00
1	D	616	LYS	N-CA-C	-5.10	97.22	111.00

Continued on next page...

Continued from previous page...

Mol	Chain	Res	Type	Atoms	Z	Observed(°)	Ideal(°)
1	E	616	LYS	N-CA-C	-5.10	97.23	111.00
1	A	616	LYS	N-CA-C	-5.10	97.23	111.00
1	B	616	LYS	N-CA-C	-5.10	97.23	111.00
1	C	337	ASN	CA-CB-CG	-5.08	102.23	113.40
1	A	337	ASN	CA-CB-CG	-5.07	102.24	113.40
1	E	337	ASN	CA-CB-CG	-5.06	102.26	113.40
1	D	337	ASN	CA-CB-CG	-5.06	102.27	113.40
1	B	337	ASN	CA-CB-CG	-5.05	102.29	113.40

There are no chirality outliers.

All (5) planarity outliers are listed below:

Mol	Chain	Res	Type	Group
1	A	615	GLY	Peptide
1	B	615	GLY	Peptide
1	C	615	GLY	Peptide
1	D	615	GLY	Peptide
1	E	615	GLY	Peptide

5.2 Too-close contacts [i](#)

In the following table, the Non-H and H(model) columns list the number of non-hydrogen atoms and hydrogen atoms in the chain respectively. The H(added) column lists the number of hydrogen atoms added and optimized by MolProbity. The Clashes column lists the number of clashes within the asymmetric unit, whereas Symm-Clashes lists symmetry-related clashes.

Mol	Chain	Non-H	H(model)	H(added)	Clashes	Symm-Clashes
1	A	7469	0	7341	1262	0
1	B	7469	0	7341	1262	0
1	C	7469	0	7341	1271	0
1	D	7469	0	7341	1254	0
1	E	7469	0	7341	1268	0
All	All	37345	0	36705	6317	0

The all-atom clashscore is defined as the number of clashes found per 1000 atoms (including hydrogen atoms). The all-atom clashscore for this structure is 85.

All (6317) close contacts within the same asymmetric unit are listed below, sorted by their clash magnitude.

Atom-1	Atom-2	Interatomic distance (Å)	Clash overlap (Å)
1:C:557:ILE:HD11	1:C:592:LYS:HD2	1.21	1.21
1:C:218:LEU:HD21	1:C:239:ILE:HG21	1.19	1.18
1:A:1406:PRO:HG3	1:A:1473:MET:HE1	1.22	1.17
1:A:557:ILE:HD11	1:A:592:LYS:HD2	1.21	1.17
1:E:227:ILE:HD13	1:E:883:VAL:HB	1.26	1.16
1:B:1353:ILE:HG22	1:B:1355:PRO:HD3	1.26	1.16
1:A:524:LEU:HD22	1:A:549:THR:HG22	1.26	1.16
1:D:1406:PRO:HG3	1:D:1473:MET:HE1	1.26	1.16
1:E:1353:ILE:HG22	1:E:1355:PRO:HD3	1.26	1.16
1:B:1406:PRO:HG3	1:B:1473:MET:HE1	1.22	1.15
1:D:524:LEU:HD22	1:D:549:THR:HG22	1.26	1.15
1:E:218:LEU:HD21	1:E:239:ILE:HG21	1.19	1.14
1:E:260:ALA:HB1	1:E:435:SER:HB3	1.20	1.14
1:A:654:MET:HE2	1:A:765:VAL:HG22	1.24	1.14
1:A:353:TYR:HD2	1:A:397:LEU:HD13	1.12	1.14
1:B:524:LEU:HD22	1:B:549:THR:HG22	1.26	1.14
1:E:557:ILE:HD11	1:E:592:LYS:HD2	1.21	1.14
1:B:227:ILE:HD13	1:B:883:VAL:HB	1.26	1.13
1:C:260:ALA:HB1	1:C:435:SER:HB3	1.20	1.13
1:B:557:ILE:HD11	1:B:592:LYS:HD2	1.21	1.13
1:C:670:LEU:HG	1:C:699:THR:HG21	1.14	1.13
1:C:1406:PRO:HG3	1:C:1473:MET:HE1	1.22	1.13
1:E:654:MET:HE3	1:E:765:VAL:HA	1.24	1.13
1:E:1406:PRO:HG3	1:E:1473:MET:HE1	1.26	1.13
1:A:670:LEU:HG	1:A:699:THR:HG21	1.14	1.12
1:A:218:LEU:HD21	1:A:239:ILE:HG21	1.19	1.12
1:D:288:LEU:HD21	1:D:448:ARG:HD3	1.26	1.12
1:D:1353:ILE:HG22	1:D:1355:PRO:HD3	1.26	1.12
1:A:1353:ILE:HG22	1:A:1355:PRO:HD3	1.26	1.12
1:D:557:ILE:HD11	1:D:592:LYS:HD2	1.21	1.12
1:A:227:ILE:HD13	1:A:883:VAL:HB	1.26	1.11
1:B:654:MET:HE3	1:B:765:VAL:HG22	1.19	1.11
1:D:670:LEU:HG	1:D:699:THR:HG21	1.14	1.11
1:A:1337:ILE:HG22	1:A:1355:PRO:HB3	1.29	1.11
1:C:251:LEU:HD21	1:C:470:ILE:HG21	1.32	1.11
1:C:654:MET:HE3	1:C:765:VAL:HA	1.30	1.11
1:D:260:ALA:HB1	1:D:435:SER:HB3	1.20	1.11
1:E:1337:ILE:HG22	1:E:1355:PRO:HB3	1.29	1.11
1:A:288:LEU:HD21	1:A:448:ARG:HD3	1.26	1.11
1:B:251:LEU:HD21	1:B:470:ILE:HG21	1.32	1.11
1:D:654:MET:HE2	1:D:765:VAL:HG22	1.18	1.11
1:E:273:PRO:HB2	1:E:433:GLN:HB2	1.31	1.10

Continued on next page...

Continued from previous page...

Atom-1	Atom-2	Interatomic distance (Å)	Clash overlap (Å)
1:E:353:TYR:HD2	1:E:397:LEU:HD13	1.11	1.10
1:A:273:PRO:HB2	1:A:433:GLN:HB2	1.31	1.10
1:B:353:TYR:HD2	1:B:397:LEU:HD13	1.12	1.10
1:C:498:LEU:HD21	1:C:597:ILE:HG21	1.32	1.10
1:C:524:LEU:HD22	1:C:549:THR:HG22	1.26	1.10
1:A:251:LEU:HD21	1:A:470:ILE:HG21	1.32	1.10
1:B:218:LEU:HD21	1:B:239:ILE:HG21	1.19	1.10
1:B:260:ALA:HB1	1:B:435:SER:HB3	1.20	1.10
1:B:771:ILE:HD13	1:B:808:ALA:HB2	1.11	1.10
1:D:251:LEU:HD21	1:D:470:ILE:HG21	1.32	1.10
1:A:1468:LYS:HA	1:A:1468:LYS:HE2	1.31	1.09
1:B:622:ILE:HG12	1:B:626:GLN:HG3	1.33	1.09
1:C:622:ILE:HG12	1:C:626:GLN:HG3	1.33	1.09
1:C:1353:ILE:HG22	1:C:1355:PRO:HD3	1.26	1.09
1:D:218:LEU:HD21	1:D:239:ILE:HG21	1.19	1.09
1:D:771:ILE:HD13	1:D:808:ALA:HB2	1.11	1.09
1:E:251:LEU:HD21	1:E:470:ILE:HG21	1.32	1.09
1:C:771:ILE:HD13	1:C:808:ALA:HB2	1.11	1.09
1:A:771:ILE:HD13	1:A:808:ALA:HB2	1.11	1.09
1:C:227:ILE:HD13	1:C:883:VAL:HB	1.26	1.09
1:D:464:VAL:HG21	1:D:474:VAL:HG22	1.34	1.09
1:D:1337:ILE:HG22	1:D:1355:PRO:HB3	1.29	1.09
1:C:1542:LEU:HD12	1:C:1551:ILE:HD13	1.35	1.09
1:D:498:LEU:HD21	1:D:597:ILE:HG21	1.32	1.09
1:D:1468:LYS:HE2	1:D:1468:LYS:HA	1.31	1.09
1:E:288:LEU:HD21	1:E:448:ARG:HD3	1.26	1.09
1:A:622:ILE:HG12	1:A:626:GLN:HG3	1.33	1.09
1:E:661:LYS:HD3	1:E:750:GLU:HG2	1.09	1.09
1:B:273:PRO:HB2	1:B:433:GLN:HB2	1.31	1.08
1:B:464:VAL:HG21	1:B:474:VAL:HG22	1.34	1.08
1:E:670:LEU:HG	1:E:699:THR:HG21	1.14	1.08
1:D:661:LYS:HD3	1:D:750:GLU:HG2	1.09	1.08
1:B:1312:ILE:HD11	1:B:1574:VAL:HG22	1.36	1.08
1:C:288:LEU:HD21	1:C:448:ARG:HD3	1.26	1.08
1:C:1468:LYS:HE2	1:C:1468:LYS:HA	1.31	1.08
1:D:1316:VAL:HG11	1:D:1573:PRO:HD2	1.34	1.08
1:E:771:ILE:HD13	1:E:808:ALA:HB2	1.11	1.08
1:A:260:ALA:HB1	1:A:435:SER:HB3	1.20	1.08
1:B:288:LEU:HD21	1:B:448:ARG:HD3	1.26	1.08
1:B:670:LEU:HG	1:B:699:THR:HG21	1.14	1.08
1:C:1337:ILE:HG22	1:C:1355:PRO:HB3	1.29	1.08

Continued on next page...

Continued from previous page...

Atom-1	Atom-2	Interatomic distance (Å)	Clash overlap (Å)
1:D:1312:ILE:HD11	1:D:1574:VAL:HG22	1.35	1.08
1:E:464:VAL:HG21	1:E:474:VAL:HG22	1.34	1.08
1:E:524:LEU:HD22	1:E:549:THR:HG22	1.26	1.08
1:A:464:VAL:HG21	1:A:474:VAL:HG22	1.34	1.07
1:A:1312:ILE:HD11	1:A:1574:VAL:HG22	1.35	1.07
1:E:1312:ILE:HD11	1:E:1574:VAL:HG22	1.35	1.07
1:C:1316:VAL:HG11	1:C:1573:PRO:HD2	1.34	1.07
1:D:227:ILE:HD13	1:D:883:VAL:HB	1.26	1.07
1:E:274:ALA:HB3	1:E:1519:ILE:HD11	1.37	1.07
1:A:274:ALA:HB3	1:A:1519:ILE:HD11	1.37	1.07
1:B:218:LEU:HD11	1:B:239:ILE:HB	1.36	1.07
1:C:661:LYS:HD3	1:C:750:GLU:HG2	1.09	1.07
1:A:1320:LYS:HD2	1:A:1571:SER:HB2	1.37	1.07
1:A:1542:LEU:HD12	1:A:1551:ILE:HD13	1.35	1.07
1:C:353:TYR:HD2	1:C:397:LEU:HD13	1.11	1.07
1:B:1337:ILE:HG22	1:B:1355:PRO:HB3	1.29	1.06
1:C:273:PRO:HG2	1:C:433:GLN:HG3	1.37	1.06
1:B:498:LEU:HD21	1:B:597:ILE:HG21	1.32	1.06
1:C:1320:LYS:HD2	1:C:1571:SER:HB2	1.37	1.06
1:A:218:LEU:HD11	1:A:239:ILE:HB	1.37	1.06
1:A:661:LYS:HD3	1:A:750:GLU:HG2	1.09	1.06
1:C:273:PRO:HB2	1:C:433:GLN:HB2	1.31	1.06
1:D:273:PRO:HG2	1:D:433:GLN:HG3	1.37	1.06
1:D:1542:LEU:HD12	1:D:1551:ILE:HD13	1.35	1.06
1:E:218:LEU:HD11	1:E:239:ILE:HB	1.37	1.06
1:C:1312:ILE:HD11	1:C:1574:VAL:HG22	1.35	1.06
1:D:274:ALA:HB3	1:D:1519:ILE:HD11	1.37	1.06
1:D:622:ILE:HG12	1:D:626:GLN:HG3	1.33	1.06
1:A:498:LEU:HD21	1:A:597:ILE:HG21	1.32	1.06
1:C:654:MET:HE2	1:C:765:VAL:HG22	1.38	1.06
1:D:273:PRO:HB2	1:D:433:GLN:HB2	1.31	1.06
1:D:353:TYR:HD2	1:D:397:LEU:HD13	1.12	1.06
1:E:1316:VAL:HG11	1:E:1573:PRO:HD2	1.34	1.06
1:B:661:LYS:HD3	1:B:750:GLU:HG2	1.09	1.05
1:B:274:ALA:HB3	1:B:1519:ILE:HD11	1.37	1.05
1:E:1468:LYS:HE2	1:E:1468:LYS:HA	1.31	1.05
1:B:1542:LEU:HD12	1:B:1551:ILE:HD13	1.35	1.05
1:C:274:ALA:HB3	1:C:1519:ILE:HD11	1.37	1.05
1:E:622:ILE:HG12	1:E:626:GLN:HG3	1.33	1.05
1:B:1556:THR:HB	1:B:1564:LYS:HE3	1.38	1.05
1:C:218:LEU:HD11	1:C:239:ILE:HB	1.37	1.05

Continued on next page...

Continued from previous page...

Atom-1	Atom-2	Interatomic distance (Å)	Clash overlap (Å)
1:E:498:LEU:HD21	1:E:597:ILE:HG21	1.32	1.05
1:E:1542:LEU:HD12	1:E:1551:ILE:HD13	1.35	1.05
1:A:1556:THR:HB	1:A:1564:LYS:HE3	1.38	1.04
1:B:717:LYS:HB3	1:B:794:PRO:HD3	1.38	1.04
1:B:1468:LYS:HE2	1:B:1468:LYS:HA	1.31	1.04
1:B:273:PRO:HG2	1:B:433:GLN:HG3	1.37	1.04
1:C:464:VAL:HG21	1:C:474:VAL:HG22	1.34	1.04
1:B:1316:VAL:HG11	1:B:1573:PRO:HD2	1.34	1.04
1:D:218:LEU:HD11	1:D:239:ILE:HB	1.36	1.04
1:D:1320:LYS:HD2	1:D:1571:SER:HB2	1.37	1.04
1:E:273:PRO:HG2	1:E:433:GLN:HG3	1.37	1.04
1:D:569:THR:HG23	1:D:587:ASN:HB3	1.39	1.04
1:E:569:THR:HG23	1:E:587:ASN:HB3	1.38	1.03
1:B:1351:ILE:HG23	1:B:1537:ILE:HB	1.40	1.03
1:E:713:LEU:HD13	1:E:781:THR:HG22	1.38	1.03
1:E:1351:ILE:HG23	1:E:1537:ILE:HB	1.40	1.03
1:D:717:LYS:HB3	1:D:794:PRO:HD3	1.38	1.03
1:D:623:SER:HB2	1:D:626:GLN:HG2	1.40	1.03
1:D:831:THR:HG23	1:D:868:PHE:HB3	1.41	1.03
1:E:1320:LYS:HD2	1:E:1571:SER:HB2	1.37	1.03
1:A:273:PRO:HG2	1:A:433:GLN:HG3	1.37	1.02
1:A:659:TYR:CB	1:A:754:GLN:HA	1.89	1.02
1:A:831:THR:HG23	1:A:868:PHE:HB3	1.41	1.02
1:B:569:THR:HG23	1:B:587:ASN:HB3	1.38	1.02
1:B:1320:LYS:HD2	1:B:1571:SER:HB2	1.37	1.02
1:D:713:LEU:HD13	1:D:781:THR:HG22	1.38	1.02
1:E:717:LYS:HB3	1:E:794:PRO:HD3	1.38	1.02
1:A:1316:VAL:HG11	1:A:1573:PRO:HD2	1.34	1.02
1:C:713:LEU:HD13	1:C:781:THR:HG22	1.38	1.02
1:E:1556:THR:HB	1:E:1564:LYS:HE3	1.38	1.02
1:A:717:LYS:HB3	1:A:794:PRO:HD3	1.38	1.02
1:A:1351:ILE:HG23	1:A:1537:ILE:HB	1.40	1.02
1:C:659:TYR:CB	1:C:754:GLN:HA	1.89	1.02
1:C:549:THR:HA	1:C:552:LYS:HE3	1.41	1.01
1:C:831:THR:HG23	1:C:868:PHE:HB3	1.41	1.01
1:D:549:THR:HA	1:D:552:LYS:HE3	1.41	1.01
1:D:1351:ILE:HG23	1:D:1537:ILE:HB	1.40	1.01
1:D:1556:THR:HB	1:D:1564:LYS:HE3	1.38	1.01
1:A:654:MET:HE3	1:A:765:VAL:HA	1.43	1.01
1:B:623:SER:HB2	1:B:626:GLN:HG2	1.40	1.01
1:B:659:TYR:CB	1:B:754:GLN:HA	1.89	1.01

Continued on next page...

Continued from previous page...

Atom-1	Atom-2	Interatomic distance (Å)	Clash overlap (Å)
1:B:713:LEU:HD13	1:B:781:THR:HG22	1.38	1.01
1:D:481:THR:HG21	1:D:496:LEU:HD23	1.43	1.01
1:D:659:TYR:CB	1:D:754:GLN:HA	1.89	1.01
1:A:481:THR:HG21	1:A:496:LEU:HD23	1.43	1.01
1:A:713:LEU:HD13	1:A:781:THR:HG22	1.38	1.01
1:C:340:GLN:HG2	1:C:361:ASN:HB2	1.42	1.01
1:E:340:GLN:HG2	1:E:361:ASN:HB2	1.42	1.01
1:E:806:ARG:HD2	1:E:875:ASN:HD21	1.22	1.01
1:A:569:THR:HG23	1:A:587:ASN:HB3	1.39	1.00
1:A:623:SER:HB2	1:A:626:GLN:HG2	1.40	1.00
1:C:569:THR:HG23	1:C:587:ASN:HB3	1.39	1.00
1:C:1556:THR:HB	1:C:1564:LYS:HE3	1.38	1.00
1:D:806:ARG:HD2	1:D:875:ASN:HD21	1.22	1.00
1:A:340:GLN:HG2	1:A:361:ASN:HB2	1.42	1.00
1:A:806:ARG:HD2	1:A:875:ASN:HD21	1.22	1.00
1:B:806:ARG:HD2	1:B:875:ASN:HD21	1.22	1.00
1:C:623:SER:HB2	1:C:626:GLN:HG2	1.40	1.00
1:E:481:THR:HG21	1:E:496:LEU:HD23	1.43	1.00
1:E:659:TYR:CB	1:E:754:GLN:HA	1.89	1.00
1:C:806:ARG:HD2	1:C:875:ASN:HD21	1.22	1.00
1:C:1351:ILE:HG23	1:C:1537:ILE:HB	1.40	1.00
1:A:1459:ASP:HB3	1:A:1462:ASN:HD22	1.26	1.00
1:C:481:THR:HG21	1:C:496:LEU:HD23	1.43	1.00
1:C:717:LYS:HB3	1:C:794:PRO:HD3	1.38	1.00
1:C:1459:ASP:HB3	1:C:1462:ASN:HD22	1.26	0.99
1:D:237:LEU:HG	1:D:479:PHE:HB2	1.44	0.99
1:D:296:PHE:CE1	1:D:444:ILE:HA	1.97	0.99
1:C:296:PHE:CE1	1:C:444:ILE:HA	1.97	0.99
1:E:831:THR:HG23	1:E:868:PHE:HB3	1.41	0.99
1:A:237:LEU:HG	1:A:479:PHE:HB2	1.44	0.99
1:A:296:PHE:CE1	1:A:444:ILE:HA	1.97	0.99
1:E:549:THR:HA	1:E:552:LYS:HE3	1.41	0.99
1:B:481:THR:HG21	1:B:496:LEU:HD23	1.43	0.98
1:B:237:LEU:HG	1:B:479:PHE:HB2	1.44	0.98
1:B:1459:ASP:HB3	1:B:1462:ASN:HD22	1.26	0.98
1:B:549:THR:HA	1:B:552:LYS:HE3	1.42	0.98
1:B:831:THR:HG23	1:B:868:PHE:HB3	1.41	0.98
1:D:340:GLN:HG2	1:D:361:ASN:HB2	1.42	0.98
1:B:340:GLN:HG2	1:B:361:ASN:HB2	1.42	0.98
1:C:714:TRP:CG	1:C:762:LEU:HD21	1.99	0.98
1:E:237:LEU:HG	1:E:479:PHE:HB2	1.44	0.98

Continued on next page...

Continued from previous page...

Atom-1	Atom-2	Interatomic distance (Å)	Clash overlap (Å)
1:A:714:TRP:CG	1:A:762:LEU:HD21	1.99	0.98
1:B:714:TRP:CG	1:B:762:LEU:HD21	1.99	0.98
1:D:714:TRP:CG	1:D:762:LEU:HD21	1.99	0.98
1:E:623:SER:HB2	1:E:626:GLN:HG2	1.40	0.98
1:E:714:TRP:CG	1:E:762:LEU:HD21	1.99	0.98
1:B:296:PHE:CE1	1:B:444:ILE:HA	1.97	0.98
1:D:1459:ASP:HB3	1:D:1462:ASN:HD22	1.25	0.98
1:E:296:PHE:CE1	1:E:444:ILE:HA	1.98	0.98
1:A:549:THR:HA	1:A:552:LYS:HE3	1.41	0.97
1:E:622:ILE:HG23	1:E:627:LEU:HD11	1.46	0.97
1:A:341:MET:HE2	1:A:422:ALA:HB3	1.47	0.96
1:B:341:MET:HE1	1:B:410:LEU:HB2	1.46	0.96
1:E:1459:ASP:HB3	1:E:1462:ASN:HD22	1.26	0.96
1:D:622:ILE:HG23	1:D:627:LEU:HD11	1.46	0.96
1:E:260:ALA:CB	1:E:435:SER:HB3	1.96	0.96
1:C:237:LEU:HG	1:C:479:PHE:HB2	1.44	0.96
1:B:555:PHE:HE1	1:B:589:TYR:HD1	1.14	0.96
1:C:555:PHE:HE1	1:C:589:TYR:HD1	1.13	0.96
1:B:622:ILE:HG23	1:B:627:LEU:HD11	1.46	0.95
1:A:260:ALA:CB	1:A:435:SER:HB3	1.96	0.95
1:B:353:TYR:CD2	1:B:397:LEU:HD13	2.01	0.95
1:C:260:ALA:CB	1:C:435:SER:HB3	1.96	0.95
1:D:260:ALA:CB	1:D:435:SER:HB3	1.96	0.95
1:D:353:TYR:CD2	1:D:397:LEU:HD13	2.01	0.95
1:B:260:ALA:CB	1:B:435:SER:HB3	1.96	0.95
1:A:555:PHE:HE1	1:A:589:TYR:HD1	1.14	0.94
1:C:353:TYR:CD2	1:C:397:LEU:HD13	2.01	0.94
1:E:670:LEU:HG	1:E:699:THR:CG2	1.98	0.94
1:D:661:LYS:HD3	1:D:750:GLU:CG	1.98	0.94
1:A:353:TYR:CD2	1:A:397:LEU:HD13	2.01	0.94
1:E:341:MET:HE2	1:E:422:ALA:HB3	1.49	0.94
1:E:353:TYR:CD2	1:E:397:LEU:HD13	2.01	0.94
1:C:622:ILE:HG23	1:C:627:LEU:HD11	1.46	0.94
1:A:661:LYS:HD3	1:A:750:GLU:CG	1.98	0.94
1:B:670:LEU:HG	1:B:699:THR:CG2	1.98	0.94
1:C:341:MET:HE2	1:C:422:ALA:HB3	1.49	0.94
1:E:274:ALA:HB3	1:E:1519:ILE:CD1	1.98	0.94
1:D:251:LEU:HD11	1:D:470:ILE:HG22	1.50	0.93
1:C:274:ALA:HB3	1:C:1519:ILE:CD1	1.98	0.93
1:B:274:ALA:HB3	1:B:1519:ILE:CD1	1.98	0.93
1:A:622:ILE:HG23	1:A:627:LEU:HD11	1.46	0.93

Continued on next page...

Continued from previous page...

Atom-1	Atom-2	Interatomic distance (Å)	Clash overlap (Å)
1:D:670:LEU:HG	1:D:699:THR:CG2	1.98	0.93
1:B:557:ILE:CD1	1:B:565:LEU:HD11	1.98	0.93
1:C:557:ILE:CD1	1:C:565:LEU:HD11	1.99	0.93
1:C:661:LYS:HD3	1:C:750:GLU:CG	1.98	0.93
1:D:557:ILE:CD1	1:D:565:LEU:HD11	1.98	0.93
1:A:251:LEU:HD11	1:A:470:ILE:HG22	1.51	0.93
1:A:274:ALA:HB3	1:A:1519:ILE:CD1	1.98	0.93
1:A:670:LEU:HG	1:A:699:THR:CG2	1.98	0.93
1:B:661:LYS:HD3	1:B:750:GLU:CG	1.98	0.93
1:E:557:ILE:CD1	1:E:565:LEU:HD11	1.99	0.93
1:A:771:ILE:CD1	1:A:808:ALA:HB2	1.99	0.93
1:C:670:LEU:HG	1:C:699:THR:CG2	1.98	0.93
1:D:555:PHE:HE1	1:D:589:TYR:HD1	1.13	0.93
1:E:661:LYS:HD3	1:E:750:GLU:CG	1.98	0.93
1:C:218:LEU:HD11	1:C:239:ILE:CB	2.00	0.92
1:E:218:LEU:HD11	1:E:239:ILE:CB	2.00	0.92
1:A:1391:LEU:CD2	1:A:1483:VAL:HG12	1.99	0.92
1:C:251:LEU:HD11	1:C:470:ILE:HG22	1.51	0.92
1:D:274:ALA:HB3	1:D:1519:ILE:CD1	1.98	0.92
1:A:557:ILE:CD1	1:A:565:LEU:HD11	1.99	0.92
1:E:555:PHE:HE1	1:E:589:TYR:HD1	1.13	0.92
1:E:557:ILE:HD11	1:E:592:LYS:CD	1.99	0.92
1:A:557:ILE:HD11	1:A:592:LYS:CD	1.99	0.92
1:C:368:LEU:HB3	1:C:381:THR:HG22	1.51	0.92
1:D:557:ILE:HD11	1:D:592:LYS:CD	1.99	0.92
1:E:288:LEU:HD21	1:E:448:ARG:CD	1.99	0.92
1:B:368:LEU:HB3	1:B:381:THR:HG22	1.51	0.92
1:B:218:LEU:HD11	1:B:239:ILE:CB	2.00	0.92
1:B:288:LEU:HD21	1:B:448:ARG:CD	1.99	0.92
1:D:341:MET:HE2	1:D:422:ALA:HB3	1.51	0.91
1:B:557:ILE:HD11	1:B:592:LYS:CD	1.99	0.91
1:B:661:LYS:HA	1:B:753:VAL:HG21	1.52	0.91
1:C:557:ILE:HD11	1:C:592:LYS:CD	1.99	0.91
1:C:661:LYS:HA	1:C:753:VAL:HG21	1.52	0.91
1:C:1391:LEU:CD2	1:C:1483:VAL:HG12	1.99	0.91
1:D:521:THR:HB	1:D:522:PRO:HD3	1.53	0.91
1:D:771:ILE:CD1	1:D:808:ALA:HB2	1.99	0.91
1:A:288:LEU:HD21	1:A:448:ARG:CD	1.99	0.91
1:D:218:LEU:HD11	1:D:239:ILE:CB	2.00	0.91
1:A:218:LEU:HD11	1:A:239:ILE:CB	2.00	0.91
1:B:1391:LEU:CD2	1:B:1483:VAL:HG12	1.99	0.91

Continued on next page...

Continued from previous page...

Atom-1	Atom-2	Interatomic distance (Å)	Clash overlap (Å)
1:D:288:LEU:HD21	1:D:448:ARG:CD	1.99	0.91
1:D:1391:LEU:CD2	1:D:1483:VAL:HG12	2.00	0.91
1:D:341:MET:CE	1:D:410:LEU:HB2	2.01	0.91
1:E:251:LEU:HD11	1:E:470:ILE:HG22	1.51	0.91
1:B:1490:ASN:HB3	1:B:1560:GLU:HB3	1.53	0.91
1:D:218:LEU:CD2	1:D:239:ILE:HG21	2.01	0.91
1:C:341:MET:CE	1:C:410:LEU:HB2	2.01	0.91
1:E:771:ILE:CD1	1:E:808:ALA:HB2	1.99	0.91
1:E:1391:LEU:CD2	1:E:1483:VAL:HG12	2.00	0.91
1:B:218:LEU:CD2	1:B:239:ILE:HG21	2.01	0.91
1:C:778:LEU:HD21	1:C:785:MET:SD	2.11	0.91
1:C:288:LEU:HD21	1:C:448:ARG:CD	1.99	0.90
1:A:825:PHE:CE1	1:A:871:TRP:HB2	2.06	0.90
1:B:264:TYR:CB	1:B:434:TYR:HB3	2.02	0.90
1:D:789:ALA:HB3	1:D:792:ALA:HB3	1.53	0.90
1:E:1490:ASN:HB3	1:E:1560:GLU:HB3	1.53	0.90
1:A:1490:ASN:HB3	1:A:1560:GLU:HB3	1.53	0.90
1:B:1351:ILE:CG2	1:B:1537:ILE:HB	2.02	0.90
1:C:661:LYS:CD	1:C:750:GLU:HG2	2.01	0.90
1:C:771:ILE:CD1	1:C:808:ALA:HB2	1.99	0.90
1:C:1351:ILE:CG2	1:C:1537:ILE:HB	2.01	0.90
1:D:264:TYR:CB	1:D:434:TYR:HB3	2.01	0.90
1:D:778:LEU:HD21	1:D:785:MET:SD	2.11	0.90
1:E:661:LYS:HA	1:E:753:VAL:HG21	1.52	0.90
1:B:771:ILE:CD1	1:B:808:ALA:HB2	1.99	0.90
1:B:778:LEU:HD21	1:B:785:MET:SD	2.11	0.90
1:D:557:ILE:HD13	1:D:565:LEU:HD11	1.53	0.90
1:D:661:LYS:HA	1:D:753:VAL:HG21	1.52	0.90
1:D:1351:ILE:CG2	1:D:1537:ILE:HB	2.02	0.90
1:A:521:THR:HB	1:A:522:PRO:HD3	1.53	0.90
1:A:557:ILE:HD13	1:A:565:LEU:HD11	1.54	0.90
1:A:833:GLU:HG2	1:A:843:ALA:HB1	1.54	0.90
1:B:825:PHE:CE1	1:B:871:TRP:HB2	2.06	0.90
1:B:833:GLU:HG2	1:B:843:ALA:HB1	1.54	0.90
1:B:1471:ILE:HB	1:B:1483:VAL:HG21	1.54	0.90
1:C:557:ILE:HD13	1:C:565:LEU:HD11	1.54	0.90
1:D:825:PHE:CE1	1:D:871:TRP:HB2	2.06	0.90
1:E:833:GLU:HG2	1:E:843:ALA:HB1	1.54	0.90
1:A:218:LEU:CD2	1:A:239:ILE:HG21	2.01	0.90
1:C:1490:ASN:HB3	1:C:1560:GLU:HB3	1.53	0.90
1:E:341:MET:CE	1:E:410:LEU:HB2	2.01	0.90

Continued on next page...

Continued from previous page...

Atom-1	Atom-2	Interatomic distance (Å)	Clash overlap (Å)
1:A:778:LEU:HD21	1:A:785:MET:SD	2.11	0.90
1:B:557:ILE:HD13	1:B:565:LEU:HD11	1.54	0.90
1:C:825:PHE:CE1	1:C:871:TRP:HB2	2.06	0.90
1:D:1471:ILE:HB	1:D:1483:VAL:HG21	1.54	0.90
1:E:536:ILE:HB	1:E:578:ILE:CG1	2.02	0.90
1:E:789:ALA:HB3	1:E:792:ALA:HB3	1.53	0.90
1:A:264:TYR:CB	1:A:434:TYR:HB3	2.02	0.90
1:A:341:MET:CE	1:A:410:LEU:HB2	2.01	0.90
1:A:482:LYS:HA	1:A:485:MET:HE3	1.54	0.90
1:A:1351:ILE:CG2	1:A:1537:ILE:HB	2.02	0.90
1:D:368:LEU:HB3	1:D:381:THR:HG22	1.51	0.90
1:D:833:GLU:HG2	1:D:843:ALA:HB1	1.54	0.90
1:E:557:ILE:HD13	1:E:565:LEU:HD11	1.54	0.90
1:B:521:THR:HB	1:B:522:PRO:HD3	1.53	0.90
1:B:536:ILE:HB	1:B:578:ILE:CG1	2.02	0.90
1:A:789:ALA:HB3	1:A:792:ALA:HB3	1.53	0.89
1:A:849:ALA:HB3	1:A:877:ILE:HG23	1.54	0.89
1:E:778:LEU:HD21	1:E:785:MET:SD	2.11	0.89
1:E:264:TYR:CB	1:E:434:TYR:HB3	2.02	0.89
1:E:368:LEU:HB3	1:E:381:THR:HG22	1.51	0.89
1:A:368:LEU:HB3	1:A:381:THR:HG22	1.51	0.89
1:A:661:LYS:HA	1:A:753:VAL:HG21	1.52	0.89
1:A:771:ILE:HD13	1:A:808:ALA:CB	2.02	0.89
1:C:539:ASN:HA	1:C:563:PHE:CD1	2.08	0.89
1:E:849:ALA:HB3	1:E:877:ILE:HG23	1.55	0.89
1:E:1351:ILE:CG2	1:E:1537:ILE:HB	2.02	0.89
1:B:341:MET:CE	1:B:410:LEU:HB2	2.01	0.89
1:E:218:LEU:CD2	1:E:239:ILE:HG21	2.01	0.89
1:E:825:PHE:CE1	1:E:871:TRP:HB2	2.06	0.89
1:A:536:ILE:HB	1:A:578:ILE:CG1	2.02	0.89
1:B:251:LEU:HD11	1:B:470:ILE:HG22	1.51	0.89
1:B:539:ASN:HA	1:B:563:PHE:CD1	2.08	0.89
1:C:218:LEU:CD2	1:C:239:ILE:HG21	2.01	0.89
1:C:264:TYR:CB	1:C:434:TYR:HB3	2.02	0.89
1:C:833:GLU:HG2	1:C:843:ALA:HB1	1.54	0.89
1:D:276:LEU:HD23	1:D:437:LEU:HD12	1.54	0.89
1:D:659:TYR:HB3	1:D:754:GLN:HA	1.54	0.89
1:B:661:LYS:CD	1:B:750:GLU:HG2	2.01	0.89
1:C:1471:ILE:HB	1:C:1483:VAL:HG21	1.53	0.89
1:D:536:ILE:HB	1:D:578:ILE:CG1	2.02	0.89
1:D:539:ASN:HA	1:D:563:PHE:CD1	2.08	0.89

Continued on next page...

Continued from previous page...

Atom-1	Atom-2	Interatomic distance (Å)	Clash overlap (Å)
1:E:659:TYR:HB3	1:E:754:GLN:HA	1.54	0.89
1:A:446:LEU:HD11	1:A:470:ILE:HD13	1.55	0.89
1:A:539:ASN:HA	1:A:563:PHE:CD1	2.08	0.89
1:B:849:ALA:HB3	1:B:877:ILE:HG23	1.54	0.89
1:D:1490:ASN:HB3	1:D:1560:GLU:HB3	1.53	0.89
1:C:341:MET:CE	1:C:422:ALA:HB3	2.03	0.89
1:C:435:SER:HA	1:C:438:LEU:HD13	1.54	0.89
1:C:771:ILE:HD13	1:C:808:ALA:CB	2.02	0.89
1:B:341:MET:CE	1:B:422:ALA:HB3	2.03	0.89
1:C:789:ALA:HB3	1:C:792:ALA:HB3	1.53	0.89
1:E:435:SER:HA	1:E:438:LEU:HD13	1.53	0.89
1:E:521:THR:HB	1:E:522:PRO:HD3	1.53	0.89
1:E:539:ASN:HA	1:E:563:PHE:CD1	2.08	0.89
1:E:1316:VAL:HG21	1:E:1573:PRO:N	1.88	0.89
1:A:276:LEU:HD23	1:A:437:LEU:HD12	1.54	0.88
1:A:340:GLN:HG2	1:A:361:ASN:CB	2.03	0.88
1:A:1312:ILE:HD12	1:A:1574:VAL:HA	1.56	0.88
1:D:849:ALA:HB3	1:D:877:ILE:HG23	1.55	0.88
1:E:1471:ILE:HB	1:E:1483:VAL:HG21	1.53	0.88
1:A:661:LYS:CD	1:A:750:GLU:HG2	2.01	0.88
1:B:654:MET:HE1	1:B:765:VAL:HA	1.54	0.88
1:C:340:GLN:HG2	1:C:361:ASN:CB	2.04	0.88
1:C:1498:VAL:HG23	1:C:1557:ALA:CB	2.04	0.88
1:E:341:MET:CE	1:E:422:ALA:HB3	2.03	0.88
1:D:341:MET:CE	1:D:422:ALA:HB3	2.03	0.88
1:B:446:LEU:HD11	1:B:470:ILE:HD13	1.55	0.88
1:C:1316:VAL:HG21	1:C:1573:PRO:N	1.88	0.88
1:D:435:SER:HA	1:D:438:LEU:HD13	1.54	0.88
1:B:1498:VAL:HG23	1:B:1557:ALA:CB	2.04	0.88
1:C:446:LEU:HD11	1:C:470:ILE:HD13	1.55	0.88
1:D:622:ILE:HG23	1:D:627:LEU:CD1	2.04	0.88
1:E:276:LEU:HD23	1:E:437:LEU:HD12	1.54	0.88
1:A:435:SER:HA	1:A:438:LEU:HD13	1.53	0.88
1:A:622:ILE:HG23	1:A:627:LEU:CD1	2.04	0.88
1:B:771:ILE:HD13	1:B:808:ALA:CB	2.02	0.88
1:B:1312:ILE:HD12	1:B:1574:VAL:HA	1.56	0.88
1:C:276:LEU:HD23	1:C:437:LEU:HD12	1.54	0.88
1:C:536:ILE:HB	1:C:578:ILE:CG1	2.02	0.88
1:C:659:TYR:HB3	1:C:754:GLN:HA	1.54	0.88
1:D:1498:VAL:HG23	1:D:1557:ALA:CB	2.04	0.88
1:A:1471:ILE:HB	1:A:1483:VAL:HG21	1.53	0.88

Continued on next page...

Continued from previous page...

Atom-1	Atom-2	Interatomic distance (Å)	Clash overlap (Å)
1:E:340:GLN:HG2	1:E:361:ASN:CB	2.04	0.88
1:A:1471:ILE:HB	1:A:1483:VAL:CG2	2.04	0.88
1:B:1316:VAL:HG21	1:B:1573:PRO:N	1.89	0.88
1:D:771:ILE:HD13	1:D:808:ALA:CB	2.02	0.88
1:A:659:TYR:HB3	1:A:754:GLN:HA	1.54	0.87
1:B:789:ALA:HB3	1:B:792:ALA:HB3	1.53	0.87
1:C:521:THR:HB	1:C:522:PRO:HD3	1.53	0.87
1:E:1312:ILE:HD12	1:E:1574:VAL:HA	1.55	0.87
1:A:341:MET:CE	1:A:422:ALA:HB3	2.03	0.87
1:A:1498:VAL:HG23	1:A:1557:ALA:CB	2.04	0.87
1:C:244:SER:HB3	1:C:245:PRO:HD2	1.56	0.87
1:B:659:TYR:HB3	1:B:754:GLN:HA	1.54	0.87
1:E:1498:VAL:HG23	1:E:1557:ALA:CB	2.04	0.87
1:A:259:ASN:HB3	1:A:263:LEU:HD13	1.56	0.87
1:C:849:ALA:HB3	1:C:877:ILE:HG23	1.54	0.87
1:C:1312:ILE:HD12	1:C:1574:VAL:HA	1.56	0.87
1:E:259:ASN:HB3	1:E:263:LEU:HD13	1.56	0.87
1:E:654:MET:HE3	1:E:765:VAL:CA	2.03	0.87
1:A:244:SER:HB3	1:A:245:PRO:HD2	1.56	0.87
1:E:1471:ILE:HB	1:E:1483:VAL:CG2	2.04	0.87
1:A:1316:VAL:HG21	1:A:1573:PRO:N	1.88	0.87
1:D:340:GLN:HG2	1:D:361:ASN:CB	2.04	0.87
1:D:482:LYS:HA	1:D:485:MET:CE	2.05	0.87
1:D:446:LEU:HD11	1:D:470:ILE:HD13	1.55	0.87
1:D:714:TRP:CD2	1:D:762:LEU:HD21	2.09	0.87
1:D:1471:ILE:HB	1:D:1483:VAL:CG2	2.05	0.87
1:E:446:LEU:HD11	1:E:470:ILE:HD13	1.55	0.87
1:E:482:LYS:HA	1:E:485:MET:CE	2.05	0.87
1:B:340:GLN:HG2	1:B:361:ASN:CB	2.04	0.87
1:E:622:ILE:HG23	1:E:627:LEU:CD1	2.04	0.87
1:B:1471:ILE:HB	1:B:1483:VAL:CG2	2.05	0.86
1:C:341:MET:HE1	1:C:410:LEU:HB2	1.56	0.86
1:D:1312:ILE:HD12	1:D:1574:VAL:HA	1.56	0.86
1:E:714:TRP:CD2	1:E:762:LEU:HD21	2.09	0.86
1:A:714:TRP:CD2	1:A:762:LEU:HD21	2.09	0.86
1:B:259:ASN:HB3	1:B:263:LEU:HD13	1.56	0.86
1:B:622:ILE:HG23	1:B:627:LEU:CD1	2.04	0.86
1:B:733:TRP:CZ3	1:B:734:LEU:HD23	2.10	0.86
1:C:1316:VAL:CG1	1:C:1573:PRO:HD2	2.04	0.86
1:C:1471:ILE:HB	1:C:1483:VAL:CG2	2.04	0.86
1:D:1316:VAL:CG1	1:D:1573:PRO:HD2	2.04	0.86

Continued on next page...

Continued from previous page...

Atom-1	Atom-2	Interatomic distance (Å)	Clash overlap (Å)
1:C:733:TRP:CZ3	1:C:734:LEU:HD23	2.10	0.86
1:C:1353:ILE:CG2	1:C:1355:PRO:HD3	2.05	0.86
1:E:341:MET:HE1	1:E:410:LEU:HB2	1.57	0.86
1:A:1316:VAL:CG1	1:A:1573:PRO:HD2	2.04	0.86
1:B:435:SER:HA	1:B:438:LEU:HD13	1.54	0.86
1:B:1316:VAL:CG1	1:B:1573:PRO:HD2	2.04	0.86
1:E:1316:VAL:CG1	1:E:1573:PRO:HD2	2.04	0.86
1:C:714:TRP:CD2	1:C:762:LEU:HD21	2.09	0.86
1:D:876:THR:O	1:D:879:GLN:HG2	1.76	0.86
1:E:876:THR:O	1:E:879:GLN:HG2	1.76	0.86
1:B:276:LEU:HD23	1:B:437:LEU:HD12	1.54	0.86
1:C:876:THR:O	1:C:879:GLN:HG2	1.76	0.86
1:D:1316:VAL:HG21	1:D:1573:PRO:N	1.88	0.86
1:A:733:TRP:CZ3	1:A:734:LEU:HD23	2.10	0.86
1:B:714:TRP:CD2	1:B:762:LEU:HD21	2.09	0.86
1:D:244:SER:HB3	1:D:245:PRO:HD2	1.56	0.86
1:D:259:ASN:HB3	1:D:263:LEU:HD13	1.56	0.86
1:D:1353:ILE:CG2	1:D:1355:PRO:HD3	2.05	0.86
1:E:244:SER:HB3	1:E:245:PRO:HD2	1.56	0.86
1:E:733:TRP:CZ3	1:E:734:LEU:HD23	2.10	0.86
1:A:670:LEU:CG	1:A:699:THR:HG21	2.05	0.86
1:C:622:ILE:HG23	1:C:627:LEU:CD1	2.04	0.86
1:B:482:LYS:HA	1:B:485:MET:CE	2.05	0.86
1:A:876:THR:O	1:A:879:GLN:HG2	1.76	0.86
1:C:259:ASN:HB3	1:C:263:LEU:HD13	1.56	0.86
1:D:482:LYS:HA	1:D:485:MET:HE3	1.55	0.85
1:A:482:LYS:HA	1:A:485:MET:CE	2.05	0.85
1:C:482:LYS:HA	1:C:485:MET:CE	2.05	0.85
1:D:341:MET:HE1	1:D:410:LEU:HB2	1.55	0.85
1:E:771:ILE:HD13	1:E:808:ALA:CB	2.02	0.85
1:B:876:THR:O	1:B:879:GLN:HG2	1.76	0.85
1:B:1387:VAL:HG12	1:B:1407:VAL:HG23	1.58	0.85
1:C:825:PHE:HE1	1:C:871:TRP:HB2	1.40	0.85
1:A:1503:LYS:HB3	1:A:1552:ASP:HB2	1.58	0.85
1:A:308:TYR:CE1	1:A:313:LEU:HB2	2.12	0.85
1:A:1353:ILE:CG2	1:A:1355:PRO:HD3	2.05	0.85
1:D:230:LEU:HG	1:D:856:HIS:CB	2.06	0.85
1:D:733:TRP:CZ3	1:D:734:LEU:HD23	2.10	0.85
1:D:1387:VAL:HG12	1:D:1407:VAL:HG23	1.58	0.85
1:E:230:LEU:HG	1:E:856:HIS:CB	2.06	0.85
1:B:611:ALA:HB2	1:B:652:PHE:HD1	1.42	0.85

Continued on next page...

Continued from previous page...

Atom-1	Atom-2	Interatomic distance (Å)	Clash overlap (Å)
1:B:1386:ILE:HG13	1:B:1410:TYR:HE1	1.41	0.85
1:A:717:LYS:HB3	1:A:794:PRO:CD	2.06	0.85
1:B:341:MET:HE2	1:B:422:ALA:HB3	1.59	0.85
1:C:498:LEU:CD2	1:C:597:ILE:HG21	2.06	0.85
1:D:1503:LYS:HB3	1:D:1552:ASP:HB2	1.58	0.85
1:E:1387:VAL:HG12	1:E:1407:VAL:HG23	1.58	0.85
1:C:498:LEU:HD21	1:C:597:ILE:CG2	2.07	0.85
1:E:1503:LYS:HB3	1:E:1552:ASP:HB2	1.59	0.85
1:A:623:SER:O	1:A:627:LEU:HD12	1.77	0.85
1:E:670:LEU:CG	1:E:699:THR:HG21	2.05	0.85
1:E:717:LYS:HB3	1:E:794:PRO:CD	2.06	0.85
1:A:353:TYR:HE2	1:A:397:LEU:HB2	1.42	0.85
1:B:308:TYR:CE1	1:B:313:LEU:HB2	2.12	0.85
1:D:1386:ILE:HG13	1:D:1410:TYR:HE1	1.41	0.85
1:E:1386:ILE:HG13	1:E:1410:TYR:HE1	1.41	0.85
1:A:611:ALA:HB2	1:A:652:PHE:HD1	1.42	0.84
1:C:611:ALA:HB2	1:C:652:PHE:HD1	1.42	0.84
1:D:263:LEU:C	1:D:438:LEU:HD21	1.98	0.84
1:D:308:TYR:CE1	1:D:313:LEU:HB2	2.12	0.84
1:E:661:LYS:CD	1:E:750:GLU:HG2	2.01	0.84
1:A:498:LEU:HD21	1:A:597:ILE:CG2	2.07	0.84
1:A:611:ALA:HB2	1:A:652:PHE:CD1	2.13	0.84
1:A:1386:ILE:HG13	1:A:1410:TYR:HE1	1.41	0.84
1:B:717:LYS:HB3	1:B:794:PRO:CD	2.06	0.84
1:C:1387:VAL:HG12	1:C:1407:VAL:HG23	1.58	0.84
1:E:498:LEU:CD2	1:E:597:ILE:HG21	2.06	0.84
1:E:623:SER:O	1:E:627:LEU:HD12	1.77	0.84
1:B:244:SER:HB3	1:B:245:PRO:HD2	1.56	0.84
1:D:825:PHE:HE1	1:D:871:TRP:HB2	1.41	0.84
1:E:654:MET:HE2	1:E:765:VAL:HG22	1.60	0.84
1:C:230:LEU:HG	1:C:856:HIS:CB	2.06	0.84
1:C:308:TYR:CE1	1:C:313:LEU:HB2	2.12	0.84
1:D:654:MET:HE2	1:D:765:VAL:CG2	2.07	0.84
1:E:498:LEU:HD21	1:E:597:ILE:CG2	2.07	0.84
1:A:264:TYR:CG	1:A:434:TYR:HB3	2.13	0.84
1:D:623:SER:O	1:D:627:LEU:HD12	1.77	0.84
1:D:654:MET:HE3	1:D:765:VAL:HA	1.57	0.84
1:E:308:TYR:CE1	1:E:313:LEU:HB2	2.12	0.84
1:A:515:PHE:CE2	1:A:530:SER:HB2	2.13	0.84
1:D:717:LYS:HB3	1:D:794:PRO:CD	2.06	0.84
1:A:263:LEU:C	1:A:438:LEU:HD21	1.98	0.84

Continued on next page...

Continued from previous page...

Atom-1	Atom-2	Interatomic distance (Å)	Clash overlap (Å)
1:B:515:PHE:CE2	1:B:530:SER:HB2	2.13	0.84
1:B:623:SER:O	1:B:627:LEU:HD12	1.77	0.84
1:D:515:PHE:CE2	1:D:530:SER:HB2	2.13	0.84
1:D:670:LEU:CG	1:D:699:THR:HG21	2.05	0.84
1:E:1353:ILE:CG2	1:E:1355:PRO:HD3	2.05	0.84
1:B:498:LEU:HD21	1:B:597:ILE:CG2	2.07	0.84
1:B:1503:LYS:HB3	1:B:1552:ASP:HB2	1.58	0.84
1:D:611:ALA:HB2	1:D:652:PHE:CD1	2.13	0.84
1:E:611:ALA:HB2	1:E:652:PHE:CD1	2.13	0.84
1:A:498:LEU:CD2	1:A:597:ILE:HG21	2.07	0.83
1:B:498:LEU:HD11	1:B:593:LEU:HD23	1.60	0.83
1:C:1386:ILE:HG13	1:C:1410:TYR:HE1	1.41	0.83
1:E:353:TYR:HE2	1:E:397:LEU:HB2	1.42	0.83
1:E:515:PHE:CE2	1:E:530:SER:HB2	2.13	0.83
1:E:1360:ILE:HD11	1:E:1527:GLU:HG3	1.60	0.83
1:B:498:LEU:CD2	1:B:597:ILE:HG21	2.07	0.83
1:C:264:TYR:CG	1:C:434:TYR:HB3	2.13	0.83
1:C:623:SER:O	1:C:627:LEU:HD12	1.77	0.83
1:C:1503:LYS:HB3	1:C:1552:ASP:HB2	1.58	0.83
1:D:296:PHE:CZ	1:D:447:SER:HB2	2.13	0.83
1:D:353:TYR:HE2	1:D:397:LEU:HB2	1.42	0.83
1:D:1360:ILE:HD11	1:D:1527:GLU:HG3	1.60	0.83
1:E:264:TYR:CG	1:E:434:TYR:HB3	2.13	0.83
1:A:1500:ILE:HD11	1:A:1532:PHE:CE1	2.14	0.83
1:D:1500:ILE:HD11	1:D:1532:PHE:CE1	2.14	0.83
1:B:230:LEU:HG	1:B:856:HIS:CB	2.06	0.83
1:B:264:TYR:CG	1:B:434:TYR:HB3	2.13	0.83
1:B:611:ALA:HB2	1:B:652:PHE:CD1	2.13	0.83
1:C:611:ALA:HB2	1:C:652:PHE:CD1	2.13	0.83
1:D:498:LEU:HD21	1:D:597:ILE:CG2	2.06	0.83
1:D:733:TRP:CE3	1:D:734:LEU:HD23	2.14	0.83
1:D:1316:VAL:HB	1:D:1572:ILE:HA	1.59	0.83
1:E:263:LEU:C	1:E:438:LEU:HD21	1.98	0.83
1:E:296:PHE:CZ	1:E:447:SER:HB2	2.13	0.83
1:C:263:LEU:C	1:C:438:LEU:HD21	1.98	0.83
1:C:515:PHE:CE2	1:C:530:SER:HB2	2.13	0.83
1:C:524:LEU:HD11	1:C:550:ILE:CA	2.09	0.83
1:C:1316:VAL:HB	1:C:1572:ILE:HA	1.59	0.83
1:C:1500:ILE:HD11	1:C:1532:PHE:CE1	2.13	0.83
1:D:498:LEU:CD2	1:D:597:ILE:HG21	2.06	0.83
1:A:230:LEU:HG	1:A:856:HIS:CB	2.06	0.83

Continued on next page...

Continued from previous page...

Atom-1	Atom-2	Interatomic distance (Å)	Clash overlap (Å)
1:A:612:VAL:HG21	1:A:633:LYS:HE2	1.61	0.83
1:B:402:ILE:HG23	1:B:428:VAL:CG1	2.09	0.83
1:B:825:PHE:HE1	1:B:871:TRP:HB2	1.40	0.83
1:B:1353:ILE:CG2	1:B:1355:PRO:HD3	2.05	0.83
1:C:717:LYS:HB3	1:C:794:PRO:CD	2.06	0.83
1:E:612:VAL:HG21	1:E:633:LYS:HE2	1.61	0.83
1:A:341:MET:HE1	1:A:410:LEU:HB2	1.60	0.83
1:A:402:ILE:HG23	1:A:428:VAL:CG1	2.09	0.83
1:A:825:PHE:HE1	1:A:871:TRP:HB2	1.40	0.83
1:B:296:PHE:CZ	1:B:447:SER:HB2	2.13	0.83
1:B:536:ILE:HB	1:B:578:ILE:HG12	1.61	0.83
1:C:402:ILE:HG23	1:C:428:VAL:CG1	2.09	0.83
1:C:498:LEU:HD11	1:C:593:LEU:HD23	1.60	0.83
1:E:524:LEU:HD11	1:E:550:ILE:CA	2.09	0.83
1:C:353:TYR:HE2	1:C:397:LEU:HB2	1.42	0.83
1:C:481:THR:HG21	1:C:496:LEU:CD2	2.08	0.83
1:C:612:VAL:HG21	1:C:633:LYS:HE2	1.61	0.83
1:B:353:TYR:HE2	1:B:397:LEU:HB2	1.42	0.83
1:E:446:LEU:HD11	1:E:470:ILE:CD1	2.09	0.83
1:A:733:TRP:CE3	1:A:734:LEU:HD23	2.14	0.83
1:A:1387:VAL:HG12	1:A:1407:VAL:HG23	1.58	0.83
1:D:402:ILE:HG23	1:D:428:VAL:CG1	2.09	0.83
1:D:433:GLN:O	1:D:437:LEU:HD23	1.79	0.83
1:E:733:TRP:CE3	1:E:734:LEU:HD23	2.14	0.83
1:A:296:PHE:CZ	1:A:447:SER:HB2	2.13	0.82
1:B:524:LEU:HD11	1:B:550:ILE:CA	2.09	0.82
1:B:1500:ILE:HD11	1:B:1532:PHE:CE1	2.13	0.82
1:C:670:LEU:CG	1:C:699:THR:HG21	2.05	0.82
1:C:733:TRP:CE3	1:C:734:LEU:HD23	2.14	0.82
1:D:446:LEU:HD11	1:D:470:ILE:CD1	2.09	0.82
1:E:481:THR:HG21	1:E:496:LEU:CD2	2.08	0.82
1:E:1500:ILE:HD11	1:E:1532:PHE:CE1	2.14	0.82
1:B:297:ILE:HG22	1:B:440:LEU:HD21	1.62	0.82
1:C:1542:LEU:CD2	1:C:1549:ALA:HB1	2.10	0.82
1:B:263:LEU:C	1:B:438:LEU:HD21	1.98	0.82
1:D:264:TYR:CG	1:D:434:TYR:HB3	2.13	0.82
1:D:661:LYS:CD	1:D:750:GLU:HG2	2.01	0.82
1:E:1316:VAL:HB	1:E:1572:ILE:HA	1.59	0.82
1:B:446:LEU:HD11	1:B:470:ILE:CD1	2.09	0.82
1:B:481:THR:HG21	1:B:496:LEU:CD2	2.08	0.82
1:B:1360:ILE:HD11	1:B:1527:GLU:HG3	1.60	0.82

Continued on next page...

Continued from previous page...

Atom-1	Atom-2	Interatomic distance (Å)	Clash overlap (Å)
1:C:446:LEU:HD11	1:C:470:ILE:CD1	2.09	0.82
1:A:524:LEU:HD11	1:A:550:ILE:CA	2.09	0.82
1:A:433:GLN:O	1:A:437:LEU:HD23	1.79	0.82
1:C:1337:ILE:CG2	1:C:1355:PRO:HB3	2.10	0.82
1:D:515:PHE:HE1	1:D:585:LEU:HD13	1.45	0.82
1:D:524:LEU:HD11	1:D:550:ILE:CA	2.09	0.82
1:A:498:LEU:HD11	1:A:593:LEU:HD23	1.60	0.82
1:B:1316:VAL:HB	1:B:1572:ILE:HA	1.59	0.82
1:B:1337:ILE:CG2	1:B:1355:PRO:HB3	2.10	0.82
1:C:296:PHE:CZ	1:C:447:SER:HB2	2.13	0.82
1:C:433:GLN:O	1:C:437:LEU:HD23	1.79	0.82
1:B:612:VAL:HG21	1:B:633:LYS:HE2	1.61	0.82
1:C:852:GLN:HB3	1:C:880:TRP:CH2	2.14	0.82
1:D:481:THR:HG21	1:D:496:LEU:CD2	2.08	0.82
1:D:1542:LEU:CD2	1:D:1549:ALA:HB1	2.10	0.82
1:E:825:PHE:HE1	1:E:871:TRP:HB2	1.40	0.82
1:A:1316:VAL:HB	1:A:1572:ILE:HA	1.59	0.82
1:A:1360:ILE:HD11	1:A:1527:GLU:HG3	1.60	0.82
1:C:1360:ILE:HD11	1:C:1527:GLU:HG3	1.60	0.82
1:E:498:LEU:HD11	1:E:593:LEU:HD23	1.60	0.82
1:A:590:ILE:HB	1:A:619:LEU:HD13	1.62	0.82
1:A:1340:ILE:HG21	1:A:1351:ILE:HD11	1.62	0.82
1:B:337:ASN:HD22	1:B:422:ALA:HB2	1.45	0.82
1:B:515:PHE:HE1	1:B:585:LEU:HD13	1.45	0.82
1:E:590:ILE:HB	1:E:619:LEU:HD13	1.62	0.82
1:D:515:PHE:CE1	1:D:585:LEU:HD13	2.15	0.81
1:D:612:VAL:HG21	1:D:633:LYS:HE2	1.61	0.81
1:E:433:GLN:O	1:E:437:LEU:HD23	1.79	0.81
1:E:1406:PRO:CG	1:E:1473:MET:HE1	2.10	0.81
1:B:852:GLN:HB3	1:B:880:TRP:CH2	2.14	0.81
1:D:1340:ILE:HG21	1:D:1351:ILE:HD11	1.62	0.81
1:E:515:PHE:CE1	1:E:585:LEU:HD13	2.16	0.81
1:E:1517:VAL:HA	1:E:1531:GLN:O	1.80	0.81
1:A:337:ASN:HD22	1:A:422:ALA:HB2	1.46	0.81
1:A:446:LEU:HD11	1:A:470:ILE:CD1	2.09	0.81
1:B:515:PHE:CE1	1:B:585:LEU:HD13	2.16	0.81
1:B:1576:LEU:HG	1:B:1577:LYS:H	1.45	0.81
1:C:536:ILE:HB	1:C:578:ILE:HG12	1.61	0.81
1:C:590:ILE:HB	1:C:619:LEU:HD13	1.62	0.81
1:C:1517:VAL:HA	1:C:1531:GLN:O	1.80	0.81
1:D:297:ILE:HG22	1:D:440:LEU:HD21	1.62	0.81

Continued on next page...

Continued from previous page...

Atom-1	Atom-2	Interatomic distance (Å)	Clash overlap (Å)
1:D:598:HIS:HB2	1:D:600:LEU:HD13	1.63	0.81
1:D:852:GLN:HB3	1:D:880:TRP:CH2	2.14	0.81
1:E:251:LEU:HD11	1:E:470:ILE:CG2	2.10	0.81
1:E:402:ILE:HG23	1:E:428:VAL:CG1	2.09	0.81
1:E:852:GLN:HB3	1:E:880:TRP:CH2	2.14	0.81
1:E:1340:ILE:HG21	1:E:1351:ILE:HD11	1.62	0.81
1:A:515:PHE:HE1	1:A:585:LEU:HD13	1.45	0.81
1:C:640:TRP:O	1:C:643:THR:HG22	1.81	0.81
1:D:498:LEU:HD11	1:D:593:LEU:HD23	1.60	0.81
1:D:1386:ILE:HD13	1:D:1468:LYS:HE3	1.62	0.81
1:D:1517:VAL:HA	1:D:1531:GLN:O	1.80	0.81
1:A:251:LEU:HD11	1:A:470:ILE:CG2	2.10	0.81
1:A:276:LEU:CD2	1:A:437:LEU:HD12	2.10	0.81
1:A:481:THR:HG21	1:A:496:LEU:CD2	2.08	0.81
1:A:830:LEU:HD23	1:A:831:THR:N	1.95	0.81
1:B:640:TRP:O	1:B:643:THR:HG22	1.81	0.81
1:B:654:MET:HE3	1:B:765:VAL:CG2	2.08	0.81
1:B:733:TRP:CE3	1:B:734:LEU:HD23	2.14	0.81
1:B:830:LEU:HD23	1:B:831:THR:N	1.95	0.81
1:D:342:ASP:HB2	1:D:358:LYS:HG2	1.63	0.81
1:E:598:HIS:HB2	1:E:600:LEU:HD13	1.63	0.81
1:A:536:ILE:HB	1:A:578:ILE:HG12	1.61	0.81
1:D:1406:PRO:CG	1:D:1473:MET:HE1	2.10	0.81
1:E:611:ALA:HB2	1:E:652:PHE:HD1	1.42	0.81
1:A:310:ASN:HB3	1:A:458:GLU:OE1	1.81	0.81
1:B:590:ILE:HB	1:B:619:LEU:HD13	1.62	0.81
1:B:670:LEU:CG	1:B:699:THR:HG21	2.05	0.81
1:B:1542:LEU:CD2	1:B:1549:ALA:HB1	2.10	0.81
1:C:598:HIS:HB2	1:C:600:LEU:HD13	1.63	0.81
1:D:276:LEU:CD2	1:D:437:LEU:HD12	2.10	0.81
1:D:536:ILE:HB	1:D:578:ILE:HG12	1.61	0.81
1:E:276:LEU:CD2	1:E:437:LEU:HD12	2.10	0.81
1:E:497:ILE:HD13	1:E:589:TYR:HD2	1.46	0.81
1:E:536:ILE:HB	1:E:578:ILE:HG12	1.60	0.81
1:E:696:ILE:O	1:E:699:THR:HG22	1.80	0.81
1:E:1542:LEU:CD2	1:E:1549:ALA:HB1	2.10	0.81
1:B:433:GLN:O	1:B:437:LEU:HD23	1.79	0.81
1:B:524:LEU:HD11	1:B:550:ILE:N	1.96	0.81
1:B:1386:ILE:HD13	1:B:1468:LYS:HE3	1.62	0.81
1:C:297:ILE:HG22	1:C:440:LEU:HD21	1.62	0.81
1:C:515:PHE:CE1	1:C:585:LEU:HD13	2.15	0.81

Continued on next page...

Continued from previous page...

Atom-1	Atom-2	Interatomic distance (Å)	Clash overlap (Å)
1:D:640:TRP:O	1:D:643:THR:HG22	1.81	0.81
1:E:515:PHE:HE1	1:E:585:LEU:HD13	1.45	0.81
1:A:1576:LEU:HG	1:A:1577:LYS:H	1.45	0.81
1:B:1340:ILE:HG21	1:B:1351:ILE:HD11	1.62	0.81
1:B:1517:VAL:HA	1:B:1531:GLN:O	1.80	0.81
1:C:337:ASN:HD22	1:C:422:ALA:HB2	1.45	0.81
1:D:830:LEU:HD23	1:D:831:THR:N	1.95	0.81
1:E:310:ASN:HB3	1:E:458:GLU:OE1	1.81	0.81
1:E:337:ASN:HD22	1:E:422:ALA:HB2	1.45	0.81
1:B:500:ASN:ND2	1:B:627:LEU:HD13	1.96	0.81
1:C:310:ASN:HB3	1:C:458:GLU:OE1	1.81	0.81
1:C:1576:LEU:HG	1:C:1577:LYS:H	1.45	0.81
1:D:497:ILE:HD13	1:D:589:TYR:HD2	1.46	0.81
1:D:696:ILE:O	1:D:699:THR:HG22	1.80	0.81
1:C:785:MET:O	1:C:871:TRP:HB3	1.81	0.80
1:C:1386:ILE:HD13	1:C:1468:LYS:HE3	1.62	0.80
1:E:342:ASP:HB2	1:E:358:LYS:HG2	1.63	0.80
1:A:524:LEU:HD11	1:A:550:ILE:N	1.96	0.80
1:A:640:TRP:O	1:A:643:THR:HG22	1.81	0.80
1:A:1386:ILE:HD13	1:A:1468:LYS:HE3	1.62	0.80
1:B:230:LEU:HD21	1:B:880:TRP:CZ2	2.17	0.80
1:B:310:ASN:HB3	1:B:458:GLU:OE1	1.81	0.80
1:C:251:LEU:HD11	1:C:470:ILE:CG2	2.10	0.80
1:C:515:PHE:HE1	1:C:585:LEU:HD13	1.44	0.80
1:C:1340:ILE:HG21	1:C:1351:ILE:HD11	1.62	0.80
1:D:502:PRO:HB2	1:D:582:LEU:HD21	1.63	0.80
1:D:611:ALA:HB2	1:D:652:PHE:HD1	1.42	0.80
1:A:515:PHE:CE1	1:A:585:LEU:HD13	2.16	0.80
1:A:852:GLN:HB3	1:A:880:TRP:CH2	2.14	0.80
1:A:1517:VAL:HA	1:A:1531:GLN:O	1.80	0.80
1:A:1542:LEU:CD2	1:A:1549:ALA:HB1	2.10	0.80
1:C:230:LEU:HD21	1:C:880:TRP:CZ2	2.16	0.80
1:C:276:LEU:CD2	1:C:437:LEU:HD12	2.10	0.80
1:C:342:ASP:HB2	1:C:358:LYS:HG2	1.63	0.80
1:C:524:LEU:HD11	1:C:550:ILE:N	1.96	0.80
1:E:251:LEU:HD21	1:E:470:ILE:CG2	2.11	0.80
1:E:297:ILE:HG22	1:E:440:LEU:HD21	1.62	0.80
1:B:251:LEU:HD11	1:B:470:ILE:CG2	2.10	0.80
1:B:482:LYS:HA	1:B:485:MET:HE3	1.63	0.80
1:E:524:LEU:HD11	1:E:550:ILE:N	1.96	0.80
1:E:1386:ILE:HD13	1:E:1468:LYS:HE3	1.62	0.80

Continued on next page...

Continued from previous page...

Atom-1	Atom-2	Interatomic distance (Å)	Clash overlap (Å)
1:B:276:LEU:CD2	1:B:437:LEU:HD12	2.10	0.80
1:D:251:LEU:HD11	1:D:470:ILE:CG2	2.10	0.80
1:D:590:ILE:HB	1:D:619:LEU:HD13	1.62	0.80
1:D:785:MET:O	1:D:871:TRP:HB3	1.81	0.80
1:E:830:LEU:HD23	1:E:831:THR:N	1.95	0.80
1:A:696:ILE:O	1:A:699:THR:HG22	1.80	0.80
1:B:598:HIS:HB2	1:B:600:LEU:HD13	1.63	0.80
1:C:830:LEU:HD23	1:C:831:THR:N	1.95	0.80
1:D:524:LEU:HD11	1:D:550:ILE:N	1.96	0.80
1:A:831:THR:HG23	1:A:868:PHE:CB	2.12	0.80
1:C:689:LEU:HB3	1:C:709:HIS:CD2	2.17	0.80
1:D:355:LEU:HD12	1:D:357:TYR:HD1	1.47	0.80
1:E:640:TRP:O	1:E:643:THR:HG22	1.81	0.80
1:A:490:ILE:HG23	1:A:494:THR:OG1	1.81	0.80
1:A:806:ARG:HD2	1:A:875:ASN:ND2	1.97	0.80
1:B:218:LEU:HD11	1:B:239:ILE:CG2	2.12	0.80
1:B:696:ILE:O	1:B:699:THR:HG22	1.80	0.80
1:D:230:LEU:HD21	1:D:880:TRP:CZ2	2.17	0.80
1:D:337:ASN:HD22	1:D:422:ALA:HB2	1.46	0.80
1:D:1576:LEU:HG	1:D:1577:LYS:H	1.45	0.80
1:E:1357:LEU:HD13	1:E:1555:PHE:HB3	1.63	0.80
1:A:598:HIS:HB2	1:A:600:LEU:HD13	1.63	0.80
1:B:490:ILE:HG23	1:B:494:THR:OG1	1.81	0.80
1:B:1463:LYS:HE3	1:B:1466:ASP:OD2	1.82	0.80
1:C:497:ILE:HD13	1:C:589:TYR:HD2	1.46	0.80
1:C:589:TYR:CZ	1:C:593:LEU:HD11	2.17	0.80
1:C:1463:LYS:HE3	1:C:1466:ASP:OD2	1.82	0.80
1:E:490:ILE:HG23	1:E:494:THR:OG1	1.81	0.80
1:A:297:ILE:HG22	1:A:440:LEU:HD21	1.62	0.80
1:D:310:ASN:HB3	1:D:458:GLU:OE1	1.81	0.80
1:D:661:LYS:CA	1:D:753:VAL:HG21	2.12	0.80
1:E:831:THR:CG2	1:E:868:PHE:HB3	2.12	0.80
1:A:500:ASN:ND2	1:A:627:LEU:HD13	1.96	0.79
1:C:251:LEU:HD21	1:C:470:ILE:CG2	2.11	0.79
1:C:696:ILE:O	1:C:699:THR:HG22	1.80	0.79
1:D:218:LEU:HD11	1:D:239:ILE:CG2	2.12	0.79
1:D:497:ILE:HD13	1:D:589:TYR:CD2	2.17	0.79
1:D:793:ALA:HB1	1:D:794:PRO:HD2	1.65	0.79
1:A:497:ILE:HD13	1:A:589:TYR:CD2	2.17	0.79
1:B:251:LEU:HD21	1:B:470:ILE:CG2	2.11	0.79
1:B:342:ASP:HB2	1:B:358:LYS:HG2	1.63	0.79

Continued on next page...

Continued from previous page...

Atom-1	Atom-2	Interatomic distance (Å)	Clash overlap (Å)
1:B:497:ILE:HD13	1:B:589:TYR:CD2	2.17	0.79
1:B:689:LEU:HB3	1:B:709:HIS:CD2	2.17	0.79
1:B:1357:LEU:HD13	1:B:1555:PHE:HB3	1.63	0.79
1:D:500:ASN:ND2	1:D:627:LEU:HD13	1.96	0.79
1:E:355:LEU:HD12	1:E:357:TYR:HD1	1.47	0.79
1:E:497:ILE:HD13	1:E:589:TYR:CD2	2.17	0.79
1:A:342:ASP:HB2	1:A:358:LYS:HG2	1.63	0.79
1:A:497:ILE:HD13	1:A:589:TYR:HD2	1.46	0.79
1:A:689:LEU:HB3	1:A:709:HIS:CD2	2.17	0.79
1:A:1542:LEU:HD12	1:A:1551:ILE:CD1	2.13	0.79
1:B:659:TYR:HB2	1:B:754:GLN:HA	1.64	0.79
1:C:497:ILE:HD13	1:C:589:TYR:CD2	2.17	0.79
1:C:1437:TRP:CZ3	1:C:1439:PRO:HG3	2.18	0.79
1:D:689:LEU:HB3	1:D:709:HIS:CD2	2.17	0.79
1:D:831:THR:HG23	1:D:868:PHE:CB	2.12	0.79
1:D:1357:LEU:HD13	1:D:1555:PHE:HB3	1.63	0.79
1:A:227:ILE:HD11	1:A:879:GLN:O	1.83	0.79
1:A:502:PRO:HB2	1:A:582:LEU:HD21	1.63	0.79
1:A:831:THR:CG2	1:A:868:PHE:HB3	2.12	0.79
1:B:227:ILE:HD11	1:B:879:GLN:O	1.83	0.79
1:B:227:ILE:O	1:B:230:LEU:HD13	1.83	0.79
1:B:1468:LYS:HA	1:B:1468:LYS:CE	2.13	0.79
1:D:806:ARG:HD2	1:D:875:ASN:ND2	1.96	0.79
1:D:1463:LYS:HE3	1:D:1466:ASP:OD2	1.82	0.79
1:D:1542:LEU:HD12	1:D:1551:ILE:CD1	2.13	0.79
1:E:502:PRO:HB2	1:E:582:LEU:HD21	1.63	0.79
1:E:831:THR:HG23	1:E:868:PHE:CB	2.12	0.79
1:A:536:ILE:HD11	1:A:547:ARG:HD3	1.65	0.79
1:A:749:GLN:O	1:A:752:ILE:HG22	1.83	0.79
1:A:1437:TRP:CZ3	1:A:1439:PRO:HG3	2.18	0.79
1:B:497:ILE:HD13	1:B:589:TYR:HD2	1.46	0.79
1:B:785:MET:O	1:B:871:TRP:HB3	1.81	0.79
1:B:1437:TRP:CZ3	1:B:1439:PRO:HG3	2.18	0.79
1:C:793:ALA:HB1	1:C:794:PRO:HD2	1.65	0.79
1:C:806:ARG:HD2	1:C:875:ASN:ND2	1.97	0.79
1:C:1357:LEU:HD13	1:C:1555:PHE:HB3	1.63	0.79
1:C:1498:VAL:HG23	1:C:1557:ALA:HB2	1.65	0.79
1:D:749:GLN:O	1:D:752:ILE:HG22	1.83	0.79
1:A:661:LYS:CA	1:A:753:VAL:HG21	2.12	0.79
1:B:502:PRO:HB2	1:B:582:LEU:HD21	1.63	0.79
1:B:793:ALA:HB1	1:B:794:PRO:HD2	1.65	0.79

Continued on next page...

Continued from previous page...

Atom-1	Atom-2	Interatomic distance (Å)	Clash overlap (Å)
1:B:806:ARG:HD2	1:B:875:ASN:ND2	1.97	0.79
1:C:490:ILE:HG23	1:C:494:THR:OG1	1.81	0.79
1:C:500:ASN:ND2	1:C:627:LEU:HD13	1.96	0.79
1:C:536:ILE:HD11	1:C:547:ARG:HD3	1.65	0.79
1:D:227:ILE:HD11	1:D:879:GLN:O	1.83	0.79
1:D:562:LEU:O	1:D:562:LEU:HD23	1.83	0.79
1:E:806:ARG:HD2	1:E:875:ASN:ND2	1.97	0.79
1:A:355:LEU:HD12	1:A:357:TYR:HD1	1.47	0.79
1:A:1495:PRO:O	1:A:1498:VAL:HG12	1.83	0.79
1:B:453:SER:O	1:B:456:ILE:HG22	1.83	0.79
1:B:1495:PRO:O	1:B:1498:VAL:HG12	1.82	0.79
1:C:218:LEU:HD11	1:C:239:ILE:CG2	2.12	0.79
1:D:337:ASN:HB3	1:D:339:TYR:O	1.83	0.79
1:E:500:ASN:ND2	1:E:627:LEU:HD13	1.96	0.79
1:E:661:LYS:CA	1:E:753:VAL:HG21	2.12	0.79
1:A:793:ALA:HB1	1:A:794:PRO:HD2	1.65	0.79
1:A:1463:LYS:HE3	1:A:1466:ASP:OD2	1.82	0.79
1:C:661:LYS:CA	1:C:753:VAL:HG21	2.12	0.79
1:C:745:ALA:HB3	1:C:749:GLN:NE2	1.98	0.79
1:E:227:ILE:HD11	1:E:879:GLN:O	1.83	0.79
1:E:589:TYR:CZ	1:E:593:LEU:HD11	2.17	0.79
1:E:785:MET:O	1:E:871:TRP:HB3	1.81	0.79
1:E:1437:TRP:CZ3	1:E:1439:PRO:HG3	2.18	0.79
1:A:785:MET:O	1:A:871:TRP:HB3	1.81	0.79
1:B:589:TYR:CZ	1:B:593:LEU:HD11	2.17	0.79
1:B:623:SER:CB	1:B:626:GLN:HG2	2.13	0.79
1:C:227:ILE:HD11	1:C:879:GLN:O	1.83	0.79
1:C:849:ALA:CB	1:C:877:ILE:HG23	2.13	0.79
1:D:831:THR:CG2	1:D:868:PHE:HB3	2.12	0.79
1:D:849:ALA:CB	1:D:877:ILE:HG23	2.13	0.79
1:E:230:LEU:HD21	1:E:880:TRP:CZ2	2.17	0.79
1:A:230:LEU:HD21	1:A:880:TRP:CZ2	2.17	0.79
1:B:562:LEU:HD23	1:B:562:LEU:O	1.83	0.79
1:B:771:ILE:HG22	1:B:772:ASN:O	1.83	0.79
1:D:227:ILE:O	1:D:230:LEU:HD13	1.83	0.79
1:D:453:SER:O	1:D:456:ILE:HG22	1.83	0.79
1:D:494:THR:O	1:D:497:ILE:HG22	1.83	0.79
1:D:589:TYR:CZ	1:D:593:LEU:HD11	2.17	0.79
1:A:218:LEU:HD11	1:A:239:ILE:CG2	2.12	0.78
1:A:1337:ILE:CG2	1:A:1355:PRO:HB3	2.10	0.78
1:B:536:ILE:HD11	1:B:547:ARG:HD3	1.65	0.78

Continued on next page...

Continued from previous page...

Atom-1	Atom-2	Interatomic distance (Å)	Clash overlap (Å)
1:B:661:LYS:CA	1:B:753:VAL:HG21	2.12	0.78
1:B:831:THR:HG23	1:B:868:PHE:CB	2.12	0.78
1:C:494:THR:O	1:C:497:ILE:HG22	1.83	0.78
1:D:490:ILE:HG23	1:D:494:THR:OG1	1.81	0.78
1:E:218:LEU:HD11	1:E:239:ILE:CG2	2.12	0.78
1:E:536:ILE:HD11	1:E:547:ARG:HD3	1.65	0.78
1:E:771:ILE:HG22	1:E:772:ASN:O	1.83	0.78
1:E:1463:LYS:HE3	1:E:1466:ASP:OD2	1.82	0.78
1:E:1498:VAL:HG23	1:E:1557:ALA:HB2	1.65	0.78
1:E:1576:LEU:HG	1:E:1577:LYS:H	1.45	0.78
1:A:259:ASN:HB3	1:A:263:LEU:CD1	2.13	0.78
1:A:1500:ILE:HD11	1:A:1532:PHE:CD1	2.18	0.78
1:B:745:ALA:HB3	1:B:749:GLN:NE2	1.98	0.78
1:C:259:ASN:HB3	1:C:263:LEU:CD1	2.13	0.78
1:C:502:PRO:HB2	1:C:582:LEU:HD21	1.63	0.78
1:C:786:PHE:HA	1:C:871:TRP:CD1	2.19	0.78
1:E:337:ASN:HB3	1:E:339:TYR:O	1.83	0.78
1:E:623:SER:CB	1:E:626:GLN:HG2	2.13	0.78
1:E:654:MET:CE	1:E:765:VAL:HG22	2.13	0.78
1:E:793:ALA:HB1	1:E:794:PRO:HD2	1.65	0.78
1:C:453:SER:O	1:C:456:ILE:HG22	1.83	0.78
1:C:749:GLN:O	1:C:752:ILE:HG22	1.83	0.78
1:D:536:ILE:HD11	1:D:547:ARG:HD3	1.65	0.78
1:D:1437:TRP:CZ3	1:D:1439:PRO:HG3	2.18	0.78
1:E:227:ILE:O	1:E:230:LEU:HD13	1.83	0.78
1:E:562:LEU:HD23	1:E:562:LEU:O	1.83	0.78
1:E:689:LEU:HB3	1:E:709:HIS:CD2	2.17	0.78
1:A:1357:LEU:HD13	1:A:1555:PHE:HB3	1.63	0.78
1:A:1498:VAL:HG23	1:A:1557:ALA:HB2	1.65	0.78
1:C:227:ILE:O	1:C:230:LEU:HD13	1.83	0.78
1:C:1500:ILE:HD11	1:C:1532:PHE:CD1	2.18	0.78
1:D:259:ASN:HB3	1:D:263:LEU:CD1	2.13	0.78
1:E:786:PHE:HA	1:E:871:TRP:CD1	2.19	0.78
1:A:589:TYR:CZ	1:A:593:LEU:HD11	2.17	0.78
1:C:654:MET:CE	1:C:765:VAL:HG22	2.13	0.78
1:D:1408:TYR:OH	1:D:1420:GLY:HA3	1.84	0.78
1:A:1408:TYR:OH	1:A:1420:GLY:HA3	1.84	0.78
1:B:481:THR:CG2	1:B:496:LEU:HD23	2.13	0.78
1:B:696:ILE:HD13	1:B:712:LEU:HD21	1.66	0.78
1:D:1498:VAL:HG23	1:D:1557:ALA:HB2	1.65	0.78
1:E:247:LEU:O	1:E:247:LEU:HD23	1.84	0.78

Continued on next page...

Continued from previous page...

Atom-1	Atom-2	Interatomic distance (Å)	Clash overlap (Å)
1:E:259:ASN:HB3	1:E:263:LEU:CD1	2.13	0.78
1:E:453:SER:O	1:E:456:ILE:HG22	1.83	0.78
1:A:494:THR:O	1:A:497:ILE:HG22	1.83	0.78
1:A:696:ILE:HD13	1:A:712:LEU:HD21	1.66	0.78
1:A:1468:LYS:HA	1:A:1468:LYS:CE	2.13	0.78
1:B:494:THR:O	1:B:497:ILE:HG22	1.83	0.78
1:B:831:THR:CG2	1:B:868:PHE:HB3	2.13	0.78
1:C:481:THR:CG2	1:C:496:LEU:HD23	2.13	0.78
1:C:562:LEU:HD23	1:C:562:LEU:O	1.83	0.78
1:C:654:MET:HE3	1:C:765:VAL:CA	2.14	0.78
1:C:1542:LEU:HD12	1:C:1551:ILE:CD1	2.13	0.78
1:E:1495:PRO:O	1:E:1498:VAL:HG12	1.83	0.78
1:A:453:SER:O	1:A:456:ILE:HG22	1.83	0.78
1:A:771:ILE:HG22	1:A:772:ASN:O	1.83	0.78
1:A:789:ALA:HB3	1:A:792:ALA:CB	2.14	0.78
1:B:786:PHE:HA	1:B:871:TRP:CD1	2.19	0.78
1:B:1500:ILE:HD11	1:B:1532:PHE:CD1	2.18	0.78
1:C:227:ILE:CD1	1:C:883:VAL:HB	2.13	0.78
1:C:355:LEU:HD12	1:C:357:TYR:HD1	1.47	0.78
1:C:696:ILE:HD13	1:C:712:LEU:HD21	1.66	0.78
1:C:1495:PRO:O	1:C:1498:VAL:HG12	1.83	0.78
1:D:786:PHE:HA	1:D:871:TRP:CD1	2.19	0.78
1:E:482:LYS:HA	1:E:485:MET:HE3	1.65	0.78
1:E:659:TYR:HB2	1:E:754:GLN:HA	1.64	0.78
1:A:227:ILE:O	1:A:230:LEU:HD13	1.83	0.78
1:B:1498:VAL:HG23	1:B:1557:ALA:HB2	1.65	0.78
1:C:659:TYR:HB2	1:C:754:GLN:HA	1.64	0.78
1:A:481:THR:CG2	1:A:496:LEU:HD23	2.13	0.78
1:A:623:SER:CB	1:A:626:GLN:HG2	2.13	0.78
1:A:786:PHE:HA	1:A:871:TRP:CD1	2.19	0.78
1:A:786:PHE:HA	1:A:871:TRP:HD1	1.49	0.78
1:C:337:ASN:HB3	1:C:339:TYR:O	1.83	0.78
1:C:623:SER:CB	1:C:626:GLN:HG2	2.13	0.78
1:C:771:ILE:HG22	1:C:772:ASN:O	1.83	0.78
1:D:247:LEU:HD23	1:D:247:LEU:O	1.84	0.78
1:D:251:LEU:HD21	1:D:470:ILE:CG2	2.11	0.78
1:D:771:ILE:HG22	1:D:772:ASN:O	1.83	0.78
1:D:786:PHE:HA	1:D:871:TRP:HD1	1.49	0.78
1:E:696:ILE:HD13	1:E:712:LEU:HD21	1.66	0.78
1:A:745:ALA:HB3	1:A:749:GLN:NE2	1.98	0.77
1:C:555:PHE:HE1	1:C:589:TYR:CD1	2.02	0.77

Continued on next page...

Continued from previous page...

Atom-1	Atom-2	Interatomic distance (Å)	Clash overlap (Å)
1:D:659:TYR:HB2	1:D:754:GLN:HA	1.64	0.77
1:D:789:ALA:HB3	1:D:792:ALA:CB	2.14	0.77
1:E:745:ALA:HB3	1:E:749:GLN:NE2	1.98	0.77
1:A:562:LEU:O	1:A:562:LEU:HD23	1.83	0.77
1:B:259:ASN:HB3	1:B:263:LEU:CD1	2.13	0.77
1:C:1408:TYR:OH	1:C:1420:GLY:HA3	1.84	0.77
1:D:1337:ILE:CG2	1:D:1355:PRO:HB3	2.10	0.77
1:D:1495:PRO:O	1:D:1498:VAL:HG12	1.82	0.77
1:E:749:GLN:O	1:E:752:ILE:HG22	1.83	0.77
1:E:1337:ILE:CG2	1:E:1355:PRO:HB3	2.10	0.77
1:A:586:SER:O	1:A:590:ILE:HG13	1.85	0.77
1:B:337:ASN:HB3	1:B:339:TYR:O	1.83	0.77
1:C:789:ALA:HB3	1:C:792:ALA:CB	2.14	0.77
1:C:831:THR:HG23	1:C:868:PHE:CB	2.12	0.77
1:C:831:THR:CG2	1:C:868:PHE:HB3	2.13	0.77
1:D:524:LEU:HD13	1:D:549:THR:HB	1.66	0.77
1:D:663:LEU:HD23	1:D:663:LEU:H	1.48	0.77
1:D:745:ALA:HB3	1:D:749:GLN:NE2	1.98	0.77
1:D:1500:ILE:HD11	1:D:1532:PHE:CD1	2.18	0.77
1:E:1542:LEU:HD12	1:E:1551:ILE:CD1	2.13	0.77
1:B:586:SER:O	1:B:590:ILE:HG13	1.85	0.77
1:D:481:THR:CG2	1:D:496:LEU:HD23	2.13	0.77
1:D:623:SER:CB	1:D:626:GLN:HG2	2.13	0.77
1:D:696:ILE:HD13	1:D:712:LEU:HD21	1.66	0.77
1:E:481:THR:CG2	1:E:496:LEU:HD23	2.13	0.77
1:E:849:ALA:CB	1:E:877:ILE:HG23	2.13	0.77
1:A:337:ASN:HB3	1:A:339:TYR:O	1.83	0.77
1:A:663:LEU:HD23	1:A:663:LEU:H	1.48	0.77
1:A:849:ALA:CB	1:A:877:ILE:HG23	2.13	0.77
1:E:1500:ILE:HD11	1:E:1532:PHE:CD1	2.18	0.77
1:B:749:GLN:O	1:B:752:ILE:HG22	1.83	0.77
1:B:849:ALA:CB	1:B:877:ILE:HG23	2.13	0.77
1:C:586:SER:O	1:C:590:ILE:HG13	1.85	0.77
1:A:251:LEU:HD21	1:A:470:ILE:CG2	2.11	0.77
1:A:1424:PHE:CZ	1:A:1434:VAL:HG21	2.20	0.77
1:C:524:LEU:HD13	1:C:549:THR:HB	1.66	0.77
1:E:586:SER:O	1:E:590:ILE:HG13	1.85	0.77
1:E:612:VAL:HG13	1:E:614:GLU:H	1.50	0.77
1:A:337:ASN:ND2	1:A:422:ALA:HB2	2.00	0.77
1:B:569:THR:HG23	1:B:587:ASN:CB	2.15	0.77
1:B:612:VAL:HG13	1:B:614:GLU:H	1.50	0.77

Continued on next page...

Continued from previous page...

Atom-1	Atom-2	Interatomic distance (Å)	Clash overlap (Å)
1:D:612:VAL:HG13	1:D:614:GLU:H	1.50	0.77
1:D:1336:ASP:O	1:D:1338:PRO:HD3	1.85	0.77
1:A:577:LYS:HD2	1:A:577:LYS:O	1.85	0.77
1:A:612:VAL:HG13	1:A:614:GLU:H	1.50	0.77
1:B:663:LEU:HD23	1:B:663:LEU:H	1.48	0.77
1:B:1337:ILE:HG22	1:B:1355:PRO:CB	2.12	0.77
1:D:347:PRO:HA	1:D:353:TYR:HD1	1.49	0.77
1:D:569:THR:HG23	1:D:587:ASN:CB	2.15	0.77
1:E:264:TYR:CA	1:E:438:LEU:HD11	2.15	0.77
1:B:726:THR:HB	1:B:729:LYS:HG2	1.66	0.77
1:C:347:PRO:HA	1:C:353:TYR:HD1	1.49	0.77
1:C:337:ASN:ND2	1:C:422:ALA:HB2	2.00	0.76
1:D:264:TYR:CA	1:D:438:LEU:HD11	2.15	0.76
1:A:610:ILE:HG13	1:A:652:PHE:CE1	2.21	0.76
1:B:355:LEU:HD12	1:B:357:TYR:HD1	1.47	0.76
1:B:555:PHE:HE1	1:B:589:TYR:CD1	2.02	0.76
1:B:789:ALA:HB3	1:B:792:ALA:CB	2.14	0.76
1:C:1336:ASP:O	1:C:1338:PRO:HD3	1.85	0.76
1:D:586:SER:O	1:D:590:ILE:HG13	1.85	0.76
1:E:494:THR:O	1:E:497:ILE:HG22	1.83	0.76
1:E:610:ILE:HG13	1:E:652:PHE:CE1	2.20	0.76
1:E:789:ALA:HB3	1:E:792:ALA:CB	2.14	0.76
1:A:569:THR:HG23	1:A:587:ASN:CB	2.15	0.76
1:A:654:MET:CE	1:A:765:VAL:HA	2.15	0.76
1:B:1408:TYR:OH	1:B:1420:GLY:HA3	1.84	0.76
1:C:515:PHE:CE2	1:C:528:TYR:HD2	2.04	0.76
1:C:610:ILE:HG13	1:C:652:PHE:CE1	2.20	0.76
1:C:726:THR:HB	1:C:729:LYS:HG2	1.67	0.76
1:D:515:PHE:CE2	1:D:528:TYR:HD2	2.04	0.76
1:D:598:HIS:CE1	1:D:634:LEU:HB3	2.21	0.76
1:E:524:LEU:HD13	1:E:549:THR:HB	1.66	0.76
1:A:1423:LEU:HD23	1:A:1456:TYR:HB3	1.67	0.76
1:B:524:LEU:HD13	1:B:549:THR:HB	1.66	0.76
1:C:247:LEU:O	1:C:247:LEU:HD23	1.84	0.76
1:C:663:LEU:H	1:C:663:LEU:HD23	1.48	0.76
1:C:1316:VAL:HG21	1:C:1572:ILE:HA	1.68	0.76
1:E:227:ILE:CD1	1:E:883:VAL:HB	2.13	0.76
1:E:337:ASN:ND2	1:E:422:ALA:HB2	2.00	0.76
1:E:1337:ILE:HG22	1:E:1355:PRO:CB	2.12	0.76
1:A:608:LEU:HB2	1:A:648:VAL:HG11	1.68	0.76
1:A:733:TRP:CZ3	1:A:738:TYR:HB2	2.21	0.76

Continued on next page...

Continued from previous page...

Atom-1	Atom-2	Interatomic distance (Å)	Clash overlap (Å)
1:B:337:ASN:ND2	1:B:422:ALA:HB2	2.00	0.76
1:C:577:LYS:HD2	1:C:577:LYS:O	1.85	0.76
1:A:247:LEU:O	1:A:247:LEU:HD23	1.84	0.76
1:A:524:LEU:HD13	1:A:549:THR:HB	1.66	0.76
1:A:598:HIS:CE1	1:A:634:LEU:HB3	2.21	0.76
1:B:1424:PHE:CZ	1:B:1434:VAL:HG21	2.20	0.76
1:C:482:LYS:HA	1:C:485:MET:HE3	1.66	0.76
1:C:786:PHE:HA	1:C:871:TRP:HD1	1.49	0.76
1:C:1337:ILE:HG22	1:C:1355:PRO:CB	2.12	0.76
1:D:577:LYS:O	1:D:577:LYS:HD2	1.85	0.76
1:D:1423:LEU:HD23	1:D:1456:TYR:HB3	1.67	0.76
1:E:1424:PHE:CZ	1:E:1434:VAL:HG21	2.20	0.76
1:B:610:ILE:HG13	1:B:652:PHE:HE1	1.51	0.76
1:B:786:PHE:HA	1:B:871:TRP:HD1	1.49	0.76
1:B:1316:VAL:HG21	1:B:1572:ILE:HA	1.68	0.76
1:C:612:VAL:HG13	1:C:614:GLU:H	1.50	0.76
1:D:733:TRP:CZ3	1:D:738:TYR:HB2	2.21	0.76
1:D:1316:VAL:HG21	1:D:1572:ILE:HA	1.68	0.76
1:D:1424:PHE:CZ	1:D:1434:VAL:HG21	2.20	0.76
1:E:347:PRO:HA	1:E:353:TYR:HD1	1.49	0.76
1:E:1336:ASP:O	1:E:1338:PRO:HD3	1.85	0.76
1:B:347:PRO:HA	1:B:353:TYR:HD1	1.49	0.76
1:B:515:PHE:CE2	1:B:528:TYR:HD2	2.04	0.76
1:B:610:ILE:HG13	1:B:652:PHE:CE1	2.21	0.76
1:B:733:TRP:CZ3	1:B:738:TYR:HB2	2.21	0.76
1:D:610:ILE:HG13	1:D:652:PHE:HE1	1.51	0.76
1:E:726:THR:HB	1:E:729:LYS:HG2	1.67	0.76
1:E:1408:TYR:OH	1:E:1420:GLY:HA3	1.84	0.76
1:A:264:TYR:CA	1:A:438:LEU:HD11	2.15	0.76
1:A:659:TYR:HB2	1:A:754:GLN:HA	1.64	0.76
1:B:1423:LEU:HD23	1:B:1456:TYR:HB3	1.67	0.76
1:E:515:PHE:CE2	1:E:528:TYR:HD2	2.04	0.76
1:E:663:LEU:HD23	1:E:663:LEU:H	1.48	0.76
1:A:1336:ASP:O	1:A:1338:PRO:HD3	1.85	0.76
1:B:1336:ASP:O	1:B:1338:PRO:HD3	1.85	0.76
1:C:1423:LEU:HD23	1:C:1456:TYR:HB3	1.67	0.76
1:D:654:MET:CE	1:D:765:VAL:HA	2.15	0.76
1:D:726:THR:HB	1:D:729:LYS:HG2	1.67	0.76
1:E:610:ILE:HG13	1:E:652:PHE:HE1	1.51	0.76
1:E:1316:VAL:HG21	1:E:1572:ILE:HA	1.68	0.76
1:B:227:ILE:CD1	1:B:883:VAL:HB	2.13	0.75

Continued on next page...

Continued from previous page...

Atom-1	Atom-2	Interatomic distance (Å)	Clash overlap (Å)
1:B:247:LEU:HD23	1:B:247:LEU:O	1.84	0.75
1:A:610:ILE:HG13	1:A:652:PHE:HE1	1.51	0.75
1:B:264:TYR:CA	1:B:438:LEU:HD11	2.15	0.75
1:B:608:LEU:HB2	1:B:648:VAL:HG11	1.68	0.75
1:B:654:MET:CE	1:B:765:VAL:HA	2.15	0.75
1:B:577:LYS:O	1:B:577:LYS:HD2	1.85	0.75
1:C:598:HIS:CE1	1:C:634:LEU:HB3	2.21	0.75
1:E:1421:ARG:NH2	1:E:1423:LEU:HD21	2.02	0.75
1:C:264:TYR:CA	1:C:438:LEU:HD11	2.15	0.75
1:A:1463:LYS:HB3	1:A:1465:ASP:OD1	1.87	0.75
1:C:1421:ARG:NH2	1:C:1423:LEU:HD21	2.02	0.75
1:C:1424:PHE:CZ	1:C:1434:VAL:HG21	2.20	0.75
1:D:852:GLN:HB3	1:D:880:TRP:CZ3	2.21	0.75
1:D:1463:LYS:HB3	1:D:1465:ASP:OD1	1.87	0.75
1:E:659:TYR:HD1	1:E:757:GLN:HB2	1.52	0.75
1:E:852:GLN:HB3	1:E:880:TRP:CZ3	2.21	0.75
1:A:1312:ILE:CD1	1:A:1574:VAL:HA	2.16	0.75
1:C:659:TYR:HD1	1:C:757:GLN:HB2	1.51	0.75
1:C:661:LYS:HA	1:C:753:VAL:HG11	1.68	0.75
1:D:337:ASN:ND2	1:D:422:ALA:HB2	2.00	0.75
1:D:610:ILE:HG13	1:D:652:PHE:CE1	2.20	0.75
1:D:1337:ILE:HG22	1:D:1355:PRO:CB	2.12	0.75
1:E:353:TYR:CE2	1:E:397:LEU:HB2	2.22	0.75
1:A:372:LEU:HD12	1:A:373:ASN:OD1	1.87	0.75
1:A:515:PHE:CE2	1:A:528:TYR:HD2	2.04	0.75
1:A:555:PHE:HE1	1:A:589:TYR:CD1	2.02	0.75
1:A:569:THR:OG1	1:A:588:LEU:HA	1.87	0.75
1:A:726:THR:HB	1:A:729:LYS:HG2	1.66	0.75
1:A:1316:VAL:HG21	1:A:1572:ILE:HA	1.68	0.75
1:B:598:HIS:CE1	1:B:634:LEU:HB3	2.21	0.75
1:E:569:THR:HG23	1:E:587:ASN:CB	2.15	0.75
1:E:598:HIS:CE1	1:E:634:LEU:HB3	2.21	0.75
1:B:1542:LEU:HD12	1:B:1551:ILE:CD1	2.13	0.75
1:C:733:TRP:CZ3	1:C:738:TYR:HB2	2.21	0.75
1:D:746:VAL:O	1:D:749:GLN:HG3	1.86	0.75
1:E:608:LEU:HB2	1:E:648:VAL:HG11	1.68	0.75
1:E:674:VAL:HG13	1:E:678:LEU:HD13	1.68	0.75
1:A:674:VAL:HG13	1:A:678:LEU:HD13	1.68	0.75
1:B:659:TYR:HD1	1:B:757:GLN:HB2	1.52	0.75
1:C:353:TYR:CE2	1:C:397:LEU:HB2	2.22	0.75
1:C:852:GLN:HB3	1:C:880:TRP:CZ3	2.21	0.75

Continued on next page...

Continued from previous page...

Atom-1	Atom-2	Interatomic distance (Å)	Clash overlap (Å)
1:C:1312:ILE:CD1	1:C:1574:VAL:HA	2.16	0.75
1:A:347:PRO:HA	1:A:353:TYR:HD1	1.49	0.74
1:A:659:TYR:HD1	1:A:757:GLN:HB2	1.51	0.74
1:A:1421:ARG:NH2	1:A:1423:LEU:HD21	2.02	0.74
1:C:674:VAL:HG13	1:C:678:LEU:HD13	1.68	0.74
1:D:413:VAL:HG22	1:D:419:TRP:HB3	1.69	0.74
1:D:674:VAL:HG13	1:D:678:LEU:HD13	1.68	0.74
1:E:733:TRP:CZ3	1:E:738:TYR:HB2	2.21	0.74
1:E:1391:LEU:HD22	1:E:1483:VAL:HG12	1.69	0.74
1:B:353:TYR:CE2	1:B:397:LEU:HB2	2.22	0.74
1:B:751:HIS:O	1:B:754:GLN:HB2	1.87	0.74
1:C:482:LYS:O	1:C:486:GLN:HG3	1.87	0.74
1:C:608:LEU:HB2	1:C:648:VAL:HG11	1.68	0.74
1:C:751:HIS:O	1:C:754:GLN:HB2	1.87	0.74
1:D:372:LEU:HD12	1:D:373:ASN:OD1	1.87	0.74
1:E:786:PHE:HA	1:E:871:TRP:HD1	1.49	0.74
1:E:1423:LEU:HD23	1:E:1456:TYR:HB3	1.67	0.74
1:A:622:ILE:CG1	1:A:626:GLN:HG3	2.17	0.74
1:B:1312:ILE:CD1	1:B:1574:VAL:HG13	2.18	0.74
1:C:746:VAL:O	1:C:749:GLN:HG3	1.86	0.74
1:D:661:LYS:HA	1:D:753:VAL:CG2	2.17	0.74
1:E:751:HIS:O	1:E:754:GLN:HB2	1.87	0.74
1:E:1360:ILE:CD1	1:E:1527:GLU:HG3	2.18	0.74
1:A:852:GLN:HB3	1:A:880:TRP:CZ3	2.21	0.74
1:A:1355:PRO:HB2	1:A:1555:PHE:CE2	2.23	0.74
1:C:835:LEU:O	1:C:835:LEU:HD23	1.88	0.74
1:E:264:TYR:HA	1:E:438:LEU:HD11	1.70	0.74
1:E:577:LYS:HD2	1:E:577:LYS:O	1.85	0.74
1:E:814:LEU:HD13	1:E:821:VAL:HG21	1.70	0.74
1:A:661:LYS:HA	1:A:753:VAL:CG2	2.17	0.74
1:B:674:VAL:HG13	1:B:678:LEU:HD13	1.68	0.74
1:B:1463:LYS:HB3	1:B:1465:ASP:OD1	1.87	0.74
1:C:661:LYS:HA	1:C:753:VAL:CG2	2.17	0.74
1:D:569:THR:OG1	1:D:588:LEU:HA	1.87	0.74
1:D:589:TYR:CE1	1:D:593:LEU:HD11	2.23	0.74
1:D:1421:ARG:NH2	1:D:1423:LEU:HD21	2.02	0.74
1:E:413:VAL:HG22	1:E:419:TRP:HB3	1.69	0.74
1:A:848:GLN:O	1:A:851:ILE:HG22	1.87	0.74
1:B:1312:ILE:CD1	1:B:1574:VAL:HA	2.16	0.74
1:D:264:TYR:HA	1:D:438:LEU:HD11	1.69	0.74
1:E:746:VAL:O	1:E:749:GLN:HG3	1.86	0.74

Continued on next page...

Continued from previous page...

Atom-1	Atom-2	Interatomic distance (Å)	Clash overlap (Å)
1:A:814:LEU:HD13	1:A:821:VAL:HG21	1.70	0.74
1:A:1391:LEU:HD22	1:A:1483:VAL:HG12	1.69	0.74
1:B:835:LEU:O	1:B:835:LEU:HD23	1.87	0.74
1:B:1355:PRO:HB2	1:B:1555:PHE:CE2	2.23	0.74
1:B:1357:LEU:CD1	1:B:1555:PHE:HB3	2.18	0.74
1:C:610:ILE:HG13	1:C:652:PHE:HE1	1.51	0.74
1:C:1312:ILE:CD1	1:C:1574:VAL:HG13	2.18	0.74
1:D:659:TYR:HD1	1:D:757:GLN:HB2	1.52	0.74
1:A:264:TYR:HA	1:A:438:LEU:HD11	1.70	0.74
1:A:353:TYR:CE2	1:A:397:LEU:HB2	2.22	0.74
1:A:589:TYR:CE1	1:A:593:LEU:HD11	2.23	0.74
1:A:746:VAL:O	1:A:749:GLN:HG3	1.86	0.74
1:A:1337:ILE:HG22	1:A:1355:PRO:CB	2.12	0.74
1:A:1360:ILE:CD1	1:A:1527:GLU:HG3	2.18	0.74
1:C:372:LEU:HD12	1:C:373:ASN:OD1	1.87	0.74
1:C:1404:PHE:HE1	1:C:1426:ARG:HD3	1.53	0.74
1:C:1468:LYS:HA	1:C:1468:LYS:CE	2.13	0.74
1:C:1492:ALA:O	1:C:1560:GLU:HB2	1.88	0.74
1:D:608:LEU:HB2	1:D:648:VAL:HG11	1.68	0.74
1:D:814:LEU:HD13	1:D:821:VAL:HG21	1.70	0.74
1:D:848:GLN:O	1:D:851:ILE:HG22	1.87	0.74
1:D:1312:ILE:CD1	1:D:1574:VAL:HA	2.16	0.74
1:D:1355:PRO:HB2	1:D:1555:PHE:CE2	2.23	0.74
1:D:1360:ILE:CD1	1:D:1527:GLU:HG3	2.18	0.74
1:E:589:TYR:CE1	1:E:593:LEU:HD11	2.23	0.74
1:A:482:LYS:O	1:A:486:GLN:HG3	1.88	0.74
1:A:1312:ILE:CD1	1:A:1574:VAL:HG13	2.18	0.74
1:B:342:ASP:HB2	1:B:358:LYS:CG	2.18	0.74
1:B:848:GLN:O	1:B:851:ILE:HG22	1.87	0.74
1:C:569:THR:HG23	1:C:587:ASN:CB	2.15	0.74
1:C:569:THR:OG1	1:C:588:LEU:HA	1.87	0.74
1:D:319:ASN:OD1	1:D:324:THR:HG22	1.88	0.74
1:D:1357:LEU:CD1	1:D:1555:PHE:HB3	2.18	0.74
1:E:661:LYS:HA	1:E:753:VAL:HG11	1.68	0.74
1:A:327:VAL:HG11	1:A:436:PHE:CE1	2.23	0.74
1:C:368:LEU:HB3	1:C:381:THR:CG2	2.18	0.74
1:C:1340:ILE:HG12	1:C:1572:ILE:HG21	1.70	0.74
1:D:835:LEU:HD23	1:D:835:LEU:O	1.87	0.74
1:E:848:GLN:O	1:E:851:ILE:HG22	1.87	0.74
1:E:1312:ILE:CD1	1:E:1574:VAL:HA	2.16	0.74
1:E:1340:ILE:HG12	1:E:1572:ILE:HG21	1.70	0.74

Continued on next page...

Continued from previous page...

Atom-1	Atom-2	Interatomic distance (Å)	Clash overlap (Å)
1:A:751:HIS:O	1:A:754:GLN:HB2	1.87	0.73
1:A:1357:LEU:CD1	1:A:1555:PHE:HB3	2.18	0.73
1:C:848:GLN:O	1:C:851:ILE:HG22	1.87	0.73
1:C:1463:LYS:HB3	1:C:1465:ASP:OD1	1.87	0.73
1:E:555:PHE:HE1	1:E:589:TYR:CD1	2.02	0.73
1:E:661:LYS:HA	1:E:753:VAL:CG2	2.17	0.73
1:A:413:VAL:HG22	1:A:419:TRP:HB3	1.69	0.73
1:A:661:LYS:HA	1:A:753:VAL:HG11	1.69	0.73
1:B:413:VAL:HG22	1:B:419:TRP:HB3	1.69	0.73
1:C:622:ILE:CG1	1:C:626:GLN:HG3	2.17	0.73
1:D:1492:ALA:O	1:D:1560:GLU:HB2	1.88	0.73
1:E:372:LEU:HD12	1:E:373:ASN:OD1	1.87	0.73
1:A:368:LEU:HB3	1:A:381:THR:CG2	2.18	0.73
1:A:1406:PRO:CG	1:A:1473:MET:HE1	2.11	0.73
1:B:852:GLN:HB3	1:B:880:TRP:CZ3	2.21	0.73
1:C:413:VAL:HG22	1:C:419:TRP:HB3	1.69	0.73
1:C:589:TYR:CE1	1:C:593:LEU:HD11	2.23	0.73
1:C:1360:ILE:CD1	1:C:1527:GLU:HG3	2.18	0.73
1:D:660:ASN:O	1:D:753:VAL:HG11	1.88	0.73
1:E:243:ILE:HG23	1:E:247:LEU:HD22	1.71	0.73
1:E:569:THR:OG1	1:E:588:LEU:HA	1.87	0.73
1:A:243:ILE:HG23	1:A:247:LEU:HD22	1.71	0.73
1:A:654:MET:CE	1:A:765:VAL:HG22	2.13	0.73
1:B:372:LEU:HD12	1:B:373:ASN:OD1	1.87	0.73
1:B:557:ILE:HG23	1:B:561:SER:HB3	1.71	0.73
1:B:622:ILE:CG1	1:B:626:GLN:HG3	2.17	0.73
1:B:660:ASN:O	1:B:753:VAL:HG11	1.88	0.73
1:B:661:LYS:HA	1:B:753:VAL:CG2	2.17	0.73
1:C:557:ILE:HG23	1:C:561:SER:HB3	1.71	0.73
1:C:1355:PRO:HB2	1:C:1555:PHE:CE2	2.23	0.73
1:D:557:ILE:HG23	1:D:561:SER:HB3	1.71	0.73
1:D:661:LYS:HA	1:D:753:VAL:HG11	1.68	0.73
1:D:751:HIS:O	1:D:754:GLN:HB2	1.87	0.73
1:D:1312:ILE:CD1	1:D:1574:VAL:HG13	2.18	0.73
1:E:327:VAL:HG11	1:E:436:PHE:CE1	2.23	0.73
1:E:660:ASN:O	1:E:753:VAL:HG11	1.88	0.73
1:B:327:VAL:HG11	1:B:436:PHE:CE1	2.23	0.73
1:C:260:ALA:HB1	1:C:432:ASN:HD21	1.54	0.73
1:C:1316:VAL:CG2	1:C:1572:ILE:HA	2.19	0.73
1:D:353:TYR:CE2	1:D:397:LEU:HB2	2.22	0.73
1:D:482:LYS:O	1:D:486:GLN:HG3	1.87	0.73

Continued on next page...

Continued from previous page...

Atom-1	Atom-2	Interatomic distance (Å)	Clash overlap (Å)
1:D:1316:VAL:CG2	1:D:1572:ILE:HA	2.19	0.73
1:E:1312:ILE:CD1	1:E:1574:VAL:HG13	2.18	0.73
1:E:1357:LEU:CD1	1:E:1555:PHE:HB3	2.18	0.73
1:E:1463:LYS:HB3	1:E:1465:ASP:OD1	1.87	0.73
1:B:368:LEU:HB3	1:B:381:THR:CG2	2.18	0.73
1:B:569:THR:OG1	1:B:588:LEU:HA	1.87	0.73
1:B:589:TYR:CE1	1:B:593:LEU:HD11	2.23	0.73
1:D:342:ASP:HB2	1:D:358:LYS:CG	2.18	0.73
1:E:319:ASN:OD1	1:E:324:THR:HG22	1.88	0.73
1:E:482:LYS:O	1:E:486:GLN:HG3	1.87	0.73
1:E:1355:PRO:HB2	1:E:1555:PHE:CE2	2.23	0.73
1:A:342:ASP:HB2	1:A:358:LYS:CG	2.18	0.73
1:C:319:ASN:OD1	1:C:324:THR:HG22	1.88	0.73
1:C:605:LEU:O	1:C:605:LEU:HD13	1.89	0.73
1:A:1312:ILE:CD1	1:A:1574:VAL:HG22	2.18	0.73
1:B:746:VAL:O	1:B:749:GLN:HG3	1.86	0.73
1:B:814:LEU:HD13	1:B:821:VAL:HG21	1.70	0.73
1:B:1406:PRO:CG	1:B:1473:MET:HE1	2.11	0.73
1:B:1421:ARG:NH2	1:B:1423:LEU:HD21	2.02	0.73
1:C:814:LEU:HD13	1:C:821:VAL:HG21	1.70	0.73
1:D:368:LEU:HB3	1:D:381:THR:CG2	2.18	0.73
1:A:1316:VAL:CG2	1:A:1572:ILE:HA	2.19	0.73
1:B:1360:ILE:CD1	1:B:1527:GLU:HG3	2.18	0.73
1:C:327:VAL:HG11	1:C:436:PHE:CE1	2.23	0.73
1:C:540:SER:CB	1:C:560:VAL:HA	2.19	0.73
1:C:1316:VAL:HG21	1:C:1572:ILE:CA	2.19	0.73
1:D:555:PHE:HE1	1:D:589:TYR:CD1	2.02	0.73
1:D:1340:ILE:HG12	1:D:1572:ILE:HG21	1.70	0.73
1:D:1408:TYR:CD1	1:D:1467:LEU:HD12	2.24	0.73
1:E:540:SER:CB	1:E:560:VAL:HA	2.19	0.73
1:E:1316:VAL:HG21	1:E:1572:ILE:CA	2.19	0.73
1:B:264:TYR:HA	1:B:438:LEU:HD11	1.69	0.73
1:C:218:LEU:HD21	1:C:239:ILE:CG2	2.11	0.73
1:C:264:TYR:HA	1:C:438:LEU:HD11	1.69	0.73
1:C:1357:LEU:CD1	1:C:1555:PHE:HB3	2.18	0.73
1:C:1408:TYR:CD1	1:C:1467:LEU:HD12	2.24	0.73
1:E:342:ASP:HB2	1:E:358:LYS:CG	2.18	0.73
1:E:1404:PHE:HE1	1:E:1426:ARG:HD3	1.53	0.73
1:A:319:ASN:OD1	1:A:324:THR:HG22	1.88	0.72
1:A:540:SER:CB	1:A:560:VAL:HA	2.19	0.72
1:A:557:ILE:HG23	1:A:561:SER:HB3	1.71	0.72

Continued on next page...

Continued from previous page...

Atom-1	Atom-2	Interatomic distance (Å)	Clash overlap (Å)
1:A:605:LEU:O	1:A:605:LEU:HD13	1.89	0.72
1:A:1340:ILE:HG12	1:A:1572:ILE:HG21	1.70	0.72
1:A:1404:PHE:HE1	1:A:1426:ARG:HD3	1.53	0.72
1:B:482:LYS:O	1:B:486:GLN:HG3	1.87	0.72
1:B:493:GLU:HB3	1:B:517:ARG:HH21	1.54	0.72
1:B:661:LYS:HA	1:B:753:VAL:HG11	1.68	0.72
1:E:1408:TYR:CD1	1:E:1467:LEU:HD12	2.24	0.72
1:B:1316:VAL:HG21	1:B:1572:ILE:CA	2.19	0.72
1:B:1340:ILE:HG12	1:B:1572:ILE:HG21	1.70	0.72
1:B:1492:ALA:O	1:B:1560:GLU:HB2	1.88	0.72
1:D:218:LEU:HD21	1:D:239:ILE:CG2	2.11	0.72
1:D:1391:LEU:HD22	1:D:1483:VAL:HG12	1.69	0.72
1:A:227:ILE:CD1	1:A:883:VAL:HB	2.13	0.72
1:A:1474:THR:HG22	1:A:1480:ALA:HA	1.72	0.72
1:B:243:ILE:HG23	1:B:247:LEU:HD22	1.71	0.72
1:C:1408:TYR:CG	1:C:1467:LEU:HD12	2.25	0.72
1:D:243:ILE:HG23	1:D:247:LEU:HD22	1.71	0.72
1:D:540:SER:CB	1:D:560:VAL:HA	2.19	0.72
1:B:1316:VAL:CB	1:B:1572:ILE:HA	2.19	0.72
1:C:342:ASP:HB2	1:C:358:LYS:CG	2.18	0.72
1:C:660:ASN:O	1:C:753:VAL:HG11	1.88	0.72
1:D:327:VAL:HG11	1:D:436:PHE:CE1	2.23	0.72
1:E:493:GLU:HB3	1:E:517:ARG:HH21	1.54	0.72
1:E:605:LEU:O	1:E:605:LEU:HD13	1.89	0.72
1:E:1316:VAL:CG2	1:E:1572:ILE:HA	2.19	0.72
1:E:1474:THR:HG22	1:E:1480:ALA:HA	1.72	0.72
1:A:260:ALA:HB1	1:A:432:ASN:HD21	1.54	0.72
1:A:1492:ALA:O	1:A:1560:GLU:HB2	1.88	0.72
1:B:1316:VAL:CG2	1:B:1572:ILE:HA	2.19	0.72
1:B:1408:TYR:CD1	1:B:1467:LEU:HD12	2.24	0.72
1:D:659:TYR:CD1	1:D:757:GLN:HB2	2.25	0.72
1:E:260:ALA:HB1	1:E:432:ASN:HD21	1.54	0.72
1:E:1312:ILE:CD1	1:E:1574:VAL:HG22	2.17	0.72
1:E:1408:TYR:CG	1:E:1467:LEU:HD12	2.25	0.72
1:E:1492:ALA:O	1:E:1560:GLU:HB2	1.88	0.72
1:A:661:LYS:HB3	1:A:750:GLU:HA	1.72	0.72
1:A:835:LEU:HD23	1:A:835:LEU:O	1.88	0.72
1:C:493:GLU:HB3	1:C:517:ARG:HH21	1.54	0.72
1:C:688:LEU:O	1:C:691:VAL:HG12	1.90	0.72
1:C:1316:VAL:CB	1:C:1572:ILE:HA	2.19	0.72
1:D:605:LEU:O	1:D:605:LEU:HD13	1.89	0.72

Continued on next page...

Continued from previous page...

Atom-1	Atom-2	Interatomic distance (Å)	Clash overlap (Å)
1:D:1404:PHE:HE1	1:D:1426:ARG:HD3	1.53	0.72
1:D:1408:TYR:CG	1:D:1467:LEU:HD12	2.25	0.72
1:E:295:GLN:HB3	1:E:454:PRO:HD2	1.71	0.72
1:E:557:ILE:HG23	1:E:561:SER:HB3	1.71	0.72
1:E:1340:ILE:CG2	1:E:1351:ILE:HD11	2.20	0.72
1:A:539:ASN:HA	1:A:563:PHE:CE1	2.25	0.72
1:A:660:ASN:O	1:A:753:VAL:HG11	1.88	0.72
1:A:1316:VAL:HG21	1:A:1572:ILE:CA	2.19	0.72
1:A:1408:TYR:CD1	1:A:1467:LEU:HD12	2.24	0.72
1:A:1459:ASP:HB3	1:A:1462:ASN:ND2	2.02	0.72
1:B:850:SER:O	1:B:854:GLN:HG3	1.90	0.72
1:B:1357:LEU:HD23	1:B:1530:TYR:HD2	1.55	0.72
1:E:659:TYR:CD1	1:E:757:GLN:HB2	2.25	0.72
1:B:319:ASN:OD1	1:B:324:THR:HG22	1.88	0.72
1:D:295:GLN:HB3	1:D:454:PRO:HD2	1.71	0.72
1:D:1316:VAL:HG21	1:D:1572:ILE:CA	2.19	0.72
1:E:368:LEU:HB3	1:E:381:THR:CG2	2.18	0.72
1:A:493:GLU:HB3	1:A:517:ARG:HH21	1.54	0.72
1:A:1367:GLN:HA	1:A:1370:ASN:HD22	1.55	0.72
1:B:540:SER:CB	1:B:560:VAL:HA	2.19	0.72
1:B:1367:GLN:HA	1:B:1370:ASN:HD22	1.55	0.72
1:B:1474:THR:HG22	1:B:1480:ALA:HA	1.72	0.72
1:C:539:ASN:HA	1:C:563:PHE:CE1	2.25	0.72
1:C:540:SER:HB2	1:C:560:VAL:HA	1.71	0.72
1:C:659:TYR:CD1	1:C:757:GLN:HB2	2.25	0.72
1:C:661:LYS:HB3	1:C:750:GLU:HA	1.72	0.72
1:E:835:LEU:O	1:E:835:LEU:HD23	1.88	0.72
1:A:850:SER:O	1:A:854:GLN:HG3	1.90	0.72
1:A:1357:LEU:HD23	1:A:1530:TYR:HD2	1.55	0.72
1:B:1340:ILE:CG2	1:B:1351:ILE:HD11	2.19	0.72
1:D:1316:VAL:CB	1:D:1572:ILE:HA	2.19	0.72
1:D:1357:LEU:HD23	1:D:1530:TYR:HD2	1.55	0.72
1:D:1474:THR:HG22	1:D:1480:ALA:HA	1.72	0.72
1:B:1391:LEU:HD22	1:B:1483:VAL:HG12	1.69	0.71
1:C:243:ILE:HG23	1:C:247:LEU:HD22	1.71	0.71
1:C:557:ILE:CD1	1:C:592:LYS:HD2	2.13	0.71
1:D:497:ILE:HG21	1:D:589:TYR:CE2	2.25	0.71
1:D:502:PRO:HB2	1:D:582:LEU:CD2	2.20	0.71
1:D:1340:ILE:CG2	1:D:1351:ILE:HD11	2.20	0.71
1:E:497:ILE:HG21	1:E:589:TYR:CE2	2.25	0.71
1:A:264:TYR:HB2	1:A:434:TYR:HB3	1.72	0.71

Continued on next page...

Continued from previous page...

Atom-1	Atom-2	Interatomic distance (Å)	Clash overlap (Å)
1:A:1340:ILE:CG2	1:A:1351:ILE:HD11	2.20	0.71
1:C:1340:ILE:CG2	1:C:1351:ILE:HD11	2.19	0.71
1:D:659:TYR:HA	1:D:757:GLN:HB2	1.72	0.71
1:E:264:TYR:HB2	1:E:434:TYR:HB3	1.72	0.71
1:A:659:TYR:HA	1:A:757:GLN:HB2	1.72	0.71
1:B:497:ILE:HG21	1:B:589:TYR:CE2	2.25	0.71
1:B:1404:PHE:HE1	1:B:1426:ARG:HD3	1.53	0.71
1:B:1459:ASP:HB3	1:B:1462:ASN:ND2	2.02	0.71
1:D:440:LEU:O	1:D:440:LEU:HD13	1.91	0.71
1:D:493:GLU:HB3	1:D:517:ARG:HH21	1.54	0.71
1:E:850:SER:O	1:E:854:GLN:HG3	1.90	0.71
1:B:295:GLN:HB3	1:B:454:PRO:HD2	1.71	0.71
1:B:1408:TYR:CG	1:B:1467:LEU:HD12	2.25	0.71
1:C:295:GLN:HB3	1:C:454:PRO:HD2	1.71	0.71
1:C:850:SER:O	1:C:854:GLN:HG3	1.90	0.71
1:C:1380:LYS:HG3	1:C:1413:ASN:HD21	1.56	0.71
1:C:1459:ASP:HB3	1:C:1462:ASN:ND2	2.02	0.71
1:D:255:ILE:HD12	1:D:442:LYS:HZ1	1.55	0.71
1:D:260:ALA:HB1	1:D:432:ASN:HD21	1.54	0.71
1:D:540:SER:HB2	1:D:560:VAL:HA	1.72	0.71
1:A:288:LEU:CD2	1:A:448:ARG:HD3	2.16	0.71
1:A:659:TYR:CD1	1:A:757:GLN:HB2	2.25	0.71
1:B:641:LEU:HD11	1:B:651:LEU:HD22	1.73	0.71
1:C:1391:LEU:HD22	1:C:1483:VAL:HG12	1.69	0.71
1:D:484:TYR:OH	1:D:631:ILE:HD13	1.91	0.71
1:D:1423:LEU:CD2	1:D:1456:TYR:HB3	2.20	0.71
1:A:1316:VAL:CB	1:A:1572:ILE:HA	2.19	0.71
1:B:605:LEU:O	1:B:605:LEU:HD13	1.89	0.71
1:B:1312:ILE:CD1	1:B:1574:VAL:HG22	2.18	0.71
1:B:1374:LEU:HD21	1:B:1425:HIS:HB2	1.72	0.71
1:C:854:GLN:OE1	1:C:864:PRO:HG3	1.91	0.71
1:C:1423:LEU:CD2	1:C:1456:TYR:HB3	2.20	0.71
1:D:464:VAL:HG11	1:D:477:LYS:HD2	1.73	0.71
1:D:654:MET:O	1:D:761:GLN:HG3	1.91	0.71
1:D:688:LEU:O	1:D:691:VAL:HG12	1.90	0.71
1:E:283:LYS:HG3	1:E:288:LEU:O	1.91	0.71
1:A:295:GLN:HB3	1:A:454:PRO:HD2	1.71	0.71
1:A:540:SER:HB2	1:A:560:VAL:HA	1.71	0.71
1:A:688:LEU:O	1:A:691:VAL:HG12	1.90	0.71
1:A:696:ILE:CD1	1:A:712:LEU:HD21	2.20	0.71
1:A:1408:TYR:CG	1:A:1467:LEU:HD12	2.25	0.71

Continued on next page...

Continued from previous page...

Atom-1	Atom-2	Interatomic distance (Å)	Clash overlap (Å)
1:A:1423:LEU:CD2	1:A:1456:TYR:HB3	2.20	0.71
1:B:264:TYR:CB	1:B:438:LEU:HD11	2.21	0.71
1:B:484:TYR:OH	1:B:631:ILE:HD13	1.91	0.71
1:B:539:ASN:HA	1:B:563:PHE:HD1	1.56	0.71
1:B:540:SER:HB2	1:B:560:VAL:HA	1.72	0.71
1:C:502:PRO:HB2	1:C:582:LEU:CD2	2.21	0.71
1:C:654:MET:O	1:C:761:GLN:HG3	1.91	0.71
1:C:696:ILE:CD1	1:C:712:LEU:HD21	2.20	0.71
1:C:1367:GLN:HA	1:C:1370:ASN:HD22	1.55	0.71
1:C:1474:THR:HG22	1:C:1480:ALA:HA	1.72	0.71
1:D:227:ILE:CD1	1:D:883:VAL:HB	2.13	0.71
1:E:502:PRO:HB2	1:E:582:LEU:CD2	2.21	0.71
1:E:641:LEU:HD11	1:E:651:LEU:HD22	1.73	0.71
1:A:283:LYS:HG3	1:A:288:LEU:O	1.91	0.71
1:B:260:ALA:HB1	1:B:432:ASN:HD21	1.54	0.71
1:B:464:VAL:HG11	1:B:477:LYS:HD2	1.73	0.71
1:C:497:ILE:HG21	1:C:589:TYR:CE2	2.25	0.71
1:C:539:ASN:HA	1:C:563:PHE:HD1	1.56	0.71
1:D:696:ILE:CD1	1:D:712:LEU:HD21	2.20	0.71
1:E:539:ASN:HA	1:E:563:PHE:CE1	2.25	0.71
1:A:440:LEU:O	1:A:440:LEU:HD13	1.91	0.71
1:A:497:ILE:HG21	1:A:589:TYR:CE2	2.25	0.71
1:B:502:PRO:HB2	1:B:582:LEU:CD2	2.20	0.71
1:B:633:LYS:HB2	1:B:633:LYS:HZ3	1.54	0.71
1:B:696:ILE:CD1	1:B:712:LEU:HD21	2.20	0.71
1:C:654:MET:CE	1:C:765:VAL:HA	2.15	0.71
1:C:1320:LYS:CD	1:C:1571:SER:HB2	2.19	0.71
1:E:659:TYR:HA	1:E:757:GLN:HB2	1.72	0.71
1:A:363:TYR:CZ	1:A:414:LEU:HD23	2.26	0.71
1:A:854:GLN:OE1	1:A:864:PRO:HG3	1.91	0.71
1:B:659:TYR:CD1	1:B:757:GLN:HB2	2.25	0.71
1:C:659:TYR:HA	1:C:757:GLN:HB2	1.72	0.71
1:C:1374:LEU:HD21	1:C:1425:HIS:HB2	1.72	0.71
1:D:264:TYR:CB	1:D:438:LEU:HD11	2.21	0.71
1:D:850:SER:O	1:D:854:GLN:HG3	1.90	0.71
1:A:484:TYR:OH	1:A:631:ILE:HD13	1.91	0.70
1:A:502:PRO:HB2	1:A:582:LEU:CD2	2.20	0.70
1:B:288:LEU:CD2	1:B:448:ARG:HD3	2.16	0.70
1:B:539:ASN:HA	1:B:563:PHE:CE1	2.25	0.70
1:B:1423:LEU:CD2	1:B:1456:TYR:HB3	2.20	0.70
1:C:484:TYR:OH	1:C:631:ILE:HD13	1.91	0.70

Continued on next page...

Continued from previous page...

Atom-1	Atom-2	Interatomic distance (Å)	Clash overlap (Å)
1:C:529:PHE:HE2	1:C:546:TRP:HZ2	1.39	0.70
1:D:854:GLN:OE1	1:D:864:PRO:HG3	1.91	0.70
1:E:1327:TYR:CE2	1:E:1563:ARG:HB3	2.26	0.70
1:A:529:PHE:CB	1:A:531:THR:HG23	2.21	0.70
1:B:688:LEU:O	1:B:691:VAL:HG12	1.90	0.70
1:B:1380:LYS:HG3	1:B:1413:ASN:HD21	1.56	0.70
1:C:276:LEU:HD23	1:C:437:LEU:CD1	2.21	0.70
1:C:363:TYR:CZ	1:C:414:LEU:HD23	2.27	0.70
1:C:440:LEU:O	1:C:440:LEU:HD13	1.91	0.70
1:C:860:PRO:CB	1:C:872:THR:HG21	2.22	0.70
1:E:688:LEU:O	1:E:691:VAL:HG12	1.90	0.70
1:E:745:ALA:HB3	1:E:749:GLN:CD	2.12	0.70
1:A:706:ASN:OD1	1:A:777:ARG:HD2	1.92	0.70
1:B:276:LEU:HD23	1:B:437:LEU:CD1	2.21	0.70
1:B:378:LEU:HD13	1:B:395:ILE:HD12	1.73	0.70
1:B:860:PRO:CB	1:B:872:THR:HG21	2.21	0.70
1:C:283:LYS:HG3	1:C:288:LEU:O	1.91	0.70
1:D:264:TYR:HB2	1:D:434:TYR:HB3	1.72	0.70
1:D:276:LEU:HD23	1:D:437:LEU:CD1	2.21	0.70
1:D:745:ALA:HB3	1:D:749:GLN:CD	2.12	0.70
1:D:1338:PRO:HD2	1:D:1354:SER:O	1.91	0.70
1:D:1367:GLN:HA	1:D:1370:ASN:HD22	1.55	0.70
1:E:378:LEU:HD13	1:E:395:ILE:HD12	1.74	0.70
1:A:1374:LEU:HD21	1:A:1425:HIS:HB2	1.72	0.70
1:A:1380:LYS:HG3	1:A:1413:ASN:HD21	1.55	0.70
1:B:854:GLN:OE1	1:B:864:PRO:HG3	1.91	0.70
1:C:264:TYR:HB2	1:C:434:TYR:HB3	1.72	0.70
1:C:730:PHE:CE2	1:C:734:LEU:HD11	2.27	0.70
1:B:529:PHE:CB	1:B:531:THR:HG23	2.21	0.70
1:B:661:LYS:HB3	1:B:750:GLU:HA	1.72	0.70
1:D:641:LEU:HD11	1:D:651:LEU:HD22	1.73	0.70
1:E:464:VAL:HG11	1:E:477:LYS:HD2	1.73	0.70
1:E:661:LYS:HB3	1:E:750:GLU:HA	1.72	0.70
1:E:696:ILE:CD1	1:E:712:LEU:HD21	2.20	0.70
1:E:1316:VAL:CB	1:E:1572:ILE:HA	2.19	0.70
1:A:276:LEU:HD23	1:A:437:LEU:CD1	2.21	0.70
1:A:730:PHE:CE2	1:A:734:LEU:HD11	2.27	0.70
1:B:218:LEU:HD21	1:B:239:ILE:CG2	2.11	0.70
1:B:706:ASN:OD1	1:B:777:ARG:HD2	1.92	0.70
1:B:1327:TYR:CE2	1:B:1563:ARG:HB3	2.27	0.70
1:D:283:LYS:HG3	1:D:288:LEU:O	1.91	0.70

Continued on next page...

Continued from previous page...

Atom-1	Atom-2	Interatomic distance (Å)	Clash overlap (Å)
1:D:539:ASN:HA	1:D:563:PHE:CE1	2.25	0.70
1:D:539:ASN:HA	1:D:563:PHE:HD1	1.56	0.70
1:D:860:PRO:CB	1:D:872:THR:HG21	2.21	0.70
1:E:1338:PRO:HD2	1:E:1354:SER:O	1.91	0.70
1:E:1380:LYS:HG3	1:E:1413:ASN:HD21	1.56	0.70
1:A:363:TYR:HE2	1:A:414:LEU:N	1.90	0.70
1:A:539:ASN:HA	1:A:563:PHE:HD1	1.56	0.70
1:B:529:PHE:HE2	1:B:546:TRP:HZ2	1.40	0.70
1:B:659:TYR:HA	1:B:757:GLN:HB2	1.72	0.70
1:C:706:ASN:OD1	1:C:777:ARG:HD2	1.92	0.70
1:D:661:LYS:HB3	1:D:750:GLU:HA	1.72	0.70
1:E:529:PHE:CB	1:E:531:THR:HG23	2.21	0.70
1:E:713:LEU:HD13	1:E:781:THR:CG2	2.20	0.70
1:E:730:PHE:CE2	1:E:734:LEU:HD11	2.27	0.70
1:E:1367:GLN:HA	1:E:1370:ASN:HD22	1.55	0.70
1:A:1320:LYS:CD	1:A:1571:SER:HB2	2.19	0.70
1:C:1327:TYR:CE2	1:C:1563:ARG:HB3	2.27	0.70
1:D:363:TYR:HE2	1:D:414:LEU:N	1.90	0.70
1:D:1380:LYS:HG3	1:D:1413:ASN:HD21	1.56	0.70
1:E:363:TYR:CZ	1:E:414:LEU:HD23	2.26	0.70
1:E:440:LEU:O	1:E:440:LEU:HD13	1.91	0.70
1:E:484:TYR:OH	1:E:631:ILE:HD13	1.91	0.70
1:A:860:PRO:CB	1:A:872:THR:HG21	2.21	0.70
1:C:264:TYR:CB	1:C:438:LEU:HD11	2.21	0.70
1:E:363:TYR:HE2	1:E:414:LEU:N	1.90	0.70
1:E:540:SER:HB2	1:E:560:VAL:HA	1.71	0.70
1:A:264:TYR:CB	1:A:438:LEU:HD11	2.21	0.70
1:A:745:ALA:HB3	1:A:749:GLN:CD	2.12	0.70
1:B:283:LYS:HG3	1:B:288:LEU:O	1.91	0.70
1:C:1357:LEU:HD23	1:C:1530:TYR:HD2	1.55	0.70
1:D:255:ILE:HD12	1:D:442:LYS:NZ	2.07	0.70
1:D:730:PHE:CE2	1:D:734:LEU:HD11	2.27	0.70
1:E:255:ILE:HD12	1:E:442:LYS:NZ	2.07	0.70
1:E:264:TYR:CB	1:E:438:LEU:HD11	2.21	0.70
1:E:860:PRO:CB	1:E:872:THR:HG21	2.22	0.70
1:E:1357:LEU:HD23	1:E:1530:TYR:HD2	1.55	0.70
1:E:1459:ASP:HB3	1:E:1462:ASN:ND2	2.02	0.70
1:A:503:ILE:H	1:A:582:LEU:HD11	1.57	0.69
1:A:641:LEU:HD11	1:A:651:LEU:HD22	1.73	0.69
1:D:275:SER:HA	1:D:278:MET:CE	2.22	0.69
1:D:363:TYR:CZ	1:D:414:LEU:HD23	2.26	0.69

Continued on next page...

Continued from previous page...

Atom-1	Atom-2	Interatomic distance (Å)	Clash overlap (Å)
1:D:529:PHE:HE2	1:D:546:TRP:HZ2	1.40	0.69
1:D:1327:TYR:CE2	1:D:1563:ARG:HB3	2.27	0.69
1:E:275:SER:HA	1:E:278:MET:CE	2.22	0.69
1:E:654:MET:O	1:E:761:GLN:HG3	1.91	0.69
1:E:706:ASN:OD1	1:E:777:ARG:HD2	1.92	0.69
1:E:778:LEU:O	1:E:778:LEU:HD23	1.92	0.69
1:E:1423:LEU:CD2	1:E:1456:TYR:HB3	2.20	0.69
1:E:1468:LYS:HA	1:E:1468:LYS:CE	2.13	0.69
1:A:555:PHE:CE1	1:A:589:TYR:HD1	2.05	0.69
1:B:440:LEU:O	1:B:440:LEU:HD13	1.91	0.69
1:C:529:PHE:CB	1:C:531:THR:HG23	2.21	0.69
1:D:402:ILE:HG23	1:D:428:VAL:HG13	1.74	0.69
1:E:218:LEU:HD21	1:E:239:ILE:CG2	2.11	0.69
1:E:276:LEU:HD23	1:E:437:LEU:CD1	2.21	0.69
1:E:854:GLN:OE1	1:E:864:PRO:HG3	1.91	0.69
1:A:1411:SER:OG	1:A:1419:GLN:HA	1.92	0.69
1:B:745:ALA:HB3	1:B:749:GLN:CD	2.12	0.69
1:D:503:ILE:H	1:D:582:LEU:HD11	1.57	0.69
1:D:778:LEU:O	1:D:778:LEU:HD23	1.93	0.69
1:D:1374:LEU:HD21	1:D:1425:HIS:HB2	1.72	0.69
1:E:779:PHE:CE1	1:E:804:LEU:HD21	2.28	0.69
1:E:1374:LEU:HD21	1:E:1425:HIS:HB2	1.72	0.69
1:B:363:TYR:CZ	1:B:414:LEU:HD23	2.27	0.69
1:B:1411:SER:OG	1:B:1419:GLN:HA	1.92	0.69
1:B:1542:LEU:HD21	1:B:1549:ALA:HB1	1.73	0.69
1:C:275:SER:HA	1:C:278:MET:CE	2.22	0.69
1:C:778:LEU:HD23	1:C:778:LEU:O	1.92	0.69
1:C:1312:ILE:CD1	1:C:1574:VAL:HG22	2.17	0.69
1:D:378:LEU:HD13	1:D:395:ILE:HD12	1.73	0.69
1:E:654:MET:CE	1:E:765:VAL:HA	2.15	0.69
1:A:378:LEU:HD13	1:A:395:ILE:HD12	1.73	0.69
1:A:778:LEU:HD23	1:A:778:LEU:O	1.92	0.69
1:A:779:PHE:CE1	1:A:804:LEU:HD21	2.28	0.69
1:B:654:MET:O	1:B:761:GLN:HG3	1.91	0.69
1:C:363:TYR:HE2	1:C:414:LEU:N	1.90	0.69
1:D:1312:ILE:CD1	1:D:1574:VAL:HG22	2.17	0.69
1:D:1320:LYS:CD	1:D:1571:SER:HB2	2.19	0.69
1:B:264:TYR:HB2	1:B:434:TYR:HB3	1.72	0.69
1:B:730:PHE:CE2	1:B:734:LEU:HD11	2.27	0.69
1:C:464:VAL:HG11	1:C:477:LYS:HD2	1.73	0.69
1:C:503:ILE:H	1:C:582:LEU:HD11	1.57	0.69

Continued on next page...

Continued from previous page...

Atom-1	Atom-2	Interatomic distance (Å)	Clash overlap (Å)
1:C:1542:LEU:HD21	1:C:1549:ALA:HB1	1.73	0.69
1:D:529:PHE:CB	1:D:531:THR:HG23	2.21	0.69
1:A:464:VAL:HG11	1:A:477:LYS:HD2	1.73	0.69
1:B:713:LEU:HD13	1:B:781:THR:CG2	2.20	0.69
1:C:402:ILE:HG23	1:C:428:VAL:HG13	1.74	0.69
1:C:1338:PRO:HD2	1:C:1354:SER:O	1.91	0.69
1:E:260:ALA:CB	1:E:432:ASN:HD21	2.06	0.69
1:A:255:ILE:HD12	1:A:442:LYS:NZ	2.07	0.69
1:A:654:MET:O	1:A:761:GLN:HG3	1.91	0.69
1:A:880:TRP:O	1:A:883:VAL:HG12	1.93	0.69
1:A:1327:TYR:CE2	1:A:1563:ARG:HB3	2.27	0.69
1:A:1338:PRO:HD2	1:A:1354:SER:O	1.91	0.69
1:A:1542:LEU:HD21	1:A:1549:ALA:HB1	1.73	0.69
1:B:363:TYR:HE2	1:B:414:LEU:N	1.90	0.69
1:C:378:LEU:HD13	1:C:395:ILE:HD12	1.74	0.69
1:C:524:LEU:HD22	1:C:549:THR:CG2	2.16	0.69
1:C:641:LEU:HD11	1:C:651:LEU:HD22	1.73	0.69
1:C:1406:PRO:CG	1:C:1473:MET:HE1	2.13	0.69
1:C:1490:ASN:CB	1:C:1560:GLU:HB3	2.23	0.69
1:E:288:LEU:CD2	1:E:448:ARG:HD3	2.16	0.69
1:E:464:VAL:CG2	1:E:474:VAL:HG22	2.20	0.69
1:E:503:ILE:H	1:E:582:LEU:HD11	1.57	0.69
1:A:260:ALA:CB	1:A:432:ASN:HD21	2.06	0.69
1:A:807:PHE:HD1	1:A:871:TRP:CH2	2.11	0.69
1:B:1338:PRO:HD2	1:B:1354:SER:O	1.91	0.69
1:C:561:SER:OG	1:C:602:ILE:HD12	1.93	0.69
1:C:745:ALA:HB3	1:C:749:GLN:CD	2.12	0.69
1:D:622:ILE:CG1	1:D:626:GLN:HG3	2.17	0.69
1:E:633:LYS:HB2	1:E:633:LYS:HZ3	1.57	0.69
1:E:1556:THR:HG22	1:E:1567:TYR:CB	2.23	0.69
1:B:255:ILE:HD12	1:B:442:LYS:NZ	2.07	0.69
1:B:807:PHE:HD1	1:B:871:TRP:CH2	2.11	0.69
1:B:880:TRP:O	1:B:883:VAL:HG12	1.93	0.69
1:D:706:ASN:OD1	1:D:777:ARG:HD2	1.92	0.69
1:D:1406:PRO:HG3	1:D:1473:MET:CE	2.16	0.69
1:D:1556:THR:HG22	1:D:1567:TYR:CB	2.23	0.69
1:E:880:TRP:O	1:E:883:VAL:HG12	1.93	0.69
1:E:1490:ASN:CB	1:E:1560:GLU:HB3	2.23	0.69
1:A:529:PHE:CE2	1:A:546:TRP:HZ2	2.12	0.68
1:B:529:PHE:CE2	1:B:546:TRP:HZ2	2.12	0.68
1:B:561:SER:OG	1:B:602:ILE:HD12	1.94	0.68

Continued on next page...

Continued from previous page...

Atom-1	Atom-2	Interatomic distance (Å)	Clash overlap (Å)
1:D:296:PHE:HZ	1:D:447:SER:HB2	1.58	0.68
1:D:529:PHE:CE2	1:D:546:TRP:HZ2	2.12	0.68
1:D:1542:LEU:HD21	1:D:1549:ALA:HB1	1.73	0.68
1:E:529:PHE:HE2	1:E:546:TRP:HZ2	1.39	0.68
1:A:493:GLU:OE1	1:A:514:GLN:HG3	1.93	0.68
1:B:778:LEU:O	1:B:778:LEU:HD23	1.92	0.68
1:B:779:PHE:CE1	1:B:804:LEU:HD21	2.28	0.68
1:C:255:ILE:HD12	1:C:442:LYS:NZ	2.07	0.68
1:C:779:PHE:CE1	1:C:804:LEU:HD21	2.28	0.68
1:E:493:GLU:OE1	1:E:514:GLN:HG3	1.93	0.68
1:A:852:GLN:HB3	1:A:880:TRP:CZ2	2.28	0.68
1:B:275:SER:HA	1:B:278:MET:CE	2.22	0.68
1:B:503:ILE:H	1:B:582:LEU:HD11	1.58	0.68
1:C:529:PHE:CE2	1:C:546:TRP:HZ2	2.11	0.68
1:D:464:VAL:CG2	1:D:474:VAL:HG22	2.20	0.68
1:E:1320:LYS:CD	1:E:1571:SER:HB2	2.19	0.68
1:A:275:SER:HA	1:A:278:MET:CE	2.22	0.68
1:B:341:MET:HE3	1:B:422:ALA:HB3	1.76	0.68
1:C:296:PHE:HZ	1:C:447:SER:HB2	1.58	0.68
1:C:557:ILE:CG2	1:C:561:SER:HB3	2.24	0.68
1:D:852:GLN:HB3	1:D:880:TRP:CZ2	2.28	0.68
1:A:233:GLN:HA	1:A:236:LEU:HD12	1.75	0.68
1:B:493:GLU:OE1	1:B:514:GLN:HG3	1.93	0.68
1:C:260:ALA:CB	1:C:432:ASN:HD21	2.06	0.68
1:C:464:VAL:CG2	1:C:474:VAL:HG22	2.20	0.68
1:C:852:GLN:HB3	1:C:880:TRP:CZ2	2.28	0.68
1:C:880:TRP:O	1:C:883:VAL:HG12	1.93	0.68
1:C:1320:LYS:HD2	1:C:1571:SER:CB	2.22	0.68
1:D:260:ALA:CB	1:D:432:ASN:HD21	2.06	0.68
1:D:880:TRP:O	1:D:883:VAL:HG12	1.93	0.68
1:E:557:ILE:CD1	1:E:592:LYS:HD2	2.13	0.68
1:E:852:GLN:HB3	1:E:880:TRP:CZ2	2.28	0.68
1:E:1542:LEU:HD22	1:E:1549:ALA:HB1	1.76	0.68
1:A:529:PHE:HE2	1:A:546:TRP:HZ2	1.40	0.68
1:A:1556:THR:HG22	1:A:1567:TYR:CB	2.23	0.68
1:B:777:ARG:O	1:B:781:THR:HG23	1.94	0.68
1:C:288:LEU:CD2	1:C:448:ARG:HD3	2.16	0.68
1:C:714:TRP:CD1	1:C:718:LEU:HG	2.29	0.68
1:C:1411:SER:OG	1:C:1419:GLN:HA	1.92	0.68
1:E:529:PHE:CE2	1:E:546:TRP:HZ2	2.11	0.68
1:A:561:SER:OG	1:A:602:ILE:HD12	1.93	0.68

Continued on next page...

Continued from previous page...

Atom-1	Atom-2	Interatomic distance (Å)	Clash overlap (Å)
1:A:746:VAL:HG12	1:A:748:THR:H	1.59	0.68
1:B:599:GLN:C	1:B:600:LEU:HD12	2.14	0.68
1:B:852:GLN:HB3	1:B:880:TRP:CZ2	2.28	0.68
1:C:807:PHE:HD1	1:C:871:TRP:CH2	2.11	0.68
1:D:1411:SER:OG	1:D:1419:GLN:HA	1.92	0.68
1:D:1542:LEU:HD22	1:D:1549:ALA:HB1	1.76	0.68
1:E:1542:LEU:HD21	1:E:1549:ALA:HB1	1.73	0.68
1:A:659:TYR:HD1	1:A:757:GLN:CB	2.07	0.68
1:B:714:TRP:CD1	1:B:718:LEU:HG	2.29	0.68
1:C:493:GLU:OE1	1:C:514:GLN:HG3	1.93	0.68
1:D:599:GLN:C	1:D:600:LEU:HD12	2.14	0.68
1:D:779:PHE:CE1	1:D:804:LEU:HD21	2.28	0.68
1:E:434:TYR:O	1:E:438:LEU:HD12	1.94	0.68
1:A:355:LEU:HD12	1:A:357:TYR:CD1	2.29	0.68
1:B:1426:ARG:HH11	1:B:1428:THR:HB	1.59	0.68
1:C:777:ARG:O	1:C:781:THR:HG23	1.94	0.68
1:D:561:SER:OG	1:D:602:ILE:HD12	1.93	0.68
1:D:1426:ARG:HH11	1:D:1428:THR:HB	1.59	0.68
1:D:1459:ASP:HB3	1:D:1462:ASN:ND2	2.02	0.68
1:E:707:VAL:O	1:E:711:VAL:HG23	1.94	0.68
1:E:714:TRP:CD1	1:E:718:LEU:HG	2.29	0.68
1:E:777:ARG:O	1:E:781:THR:HG23	1.94	0.68
1:E:1426:ARG:HH11	1:E:1428:THR:HB	1.59	0.68
1:A:296:PHE:HZ	1:A:447:SER:HB2	1.58	0.68
1:A:402:ILE:HG23	1:A:428:VAL:HG13	1.74	0.68
1:A:524:LEU:HD22	1:A:549:THR:CG2	2.17	0.68
1:A:777:ARG:O	1:A:781:THR:HG23	1.94	0.68
1:B:402:ILE:HG23	1:B:428:VAL:HG11	1.76	0.68
1:B:604:GLU:HG2	1:B:649:PHE:CE1	2.29	0.68
1:C:471:ASN:O	1:C:475:LEU:HD23	1.94	0.68
1:C:707:VAL:O	1:C:711:VAL:HG23	1.94	0.68
1:C:1342:TYR:HB2	1:C:1349:LEU:HD11	1.76	0.68
1:D:233:GLN:HA	1:D:236:LEU:HD12	1.75	0.68
1:E:557:ILE:CG2	1:E:561:SER:HB3	2.24	0.68
1:B:1384:LYS:HG3	1:B:1489:ILE:O	1.94	0.67
1:C:1384:LYS:HG3	1:C:1489:ILE:O	1.94	0.67
1:C:1385:PHE:HA	1:C:1410:TYR:HD1	1.59	0.67
1:D:434:TYR:O	1:D:438:LEU:HD12	1.94	0.67
1:D:471:ASN:O	1:D:475:LEU:HD23	1.94	0.67
1:E:807:PHE:HD1	1:E:871:TRP:CH2	2.11	0.67
1:C:355:LEU:HD12	1:C:357:TYR:CD1	2.29	0.67

Continued on next page...

Continued from previous page...

Atom-1	Atom-2	Interatomic distance (Å)	Clash overlap (Å)
1:D:1384:LYS:HG3	1:D:1489:ILE:O	1.94	0.67
1:E:1411:SER:OG	1:E:1419:GLN:HA	1.92	0.67
1:A:341:MET:HE3	1:A:410:LEU:HB2	1.75	0.67
1:A:674:VAL:CG1	1:A:678:LEU:HD13	2.25	0.67
1:A:1426:ARG:HH11	1:A:1428:THR:HB	1.59	0.67
1:B:471:ASN:O	1:B:475:LEU:HD23	1.94	0.67
1:B:659:TYR:HD1	1:B:757:GLN:CB	2.07	0.67
1:C:402:ILE:HG23	1:C:428:VAL:HG11	1.76	0.67
1:C:713:LEU:HD13	1:C:781:THR:CG2	2.20	0.67
1:D:707:VAL:O	1:D:711:VAL:HG23	1.94	0.67
1:E:296:PHE:HZ	1:E:447:SER:HB2	1.58	0.67
1:E:382:GLU:OE1	1:E:382:GLU:HA	1.95	0.67
1:E:608:LEU:HB2	1:E:648:VAL:CG1	2.25	0.67
1:E:622:ILE:CG1	1:E:626:GLN:HG3	2.17	0.67
1:B:608:LEU:HB2	1:B:648:VAL:CG1	2.25	0.67
1:B:1385:PHE:HA	1:B:1410:TYR:HD1	1.60	0.67
1:D:1468:LYS:HA	1:D:1468:LYS:CE	2.13	0.67
1:A:402:ILE:HG23	1:A:428:VAL:HG11	1.76	0.67
1:A:557:ILE:CG2	1:A:561:SER:HB3	2.24	0.67
1:A:599:GLN:C	1:A:600:LEU:HD12	2.14	0.67
1:A:714:TRP:CD1	1:A:718:LEU:HG	2.29	0.67
1:A:1385:PHE:HA	1:A:1410:TYR:HD1	1.59	0.67
1:B:557:ILE:CG2	1:B:561:SER:HB3	2.24	0.67
1:B:1342:TYR:HB2	1:B:1349:LEU:HD11	1.76	0.67
1:B:1556:THR:HG22	1:B:1567:TYR:CB	2.23	0.67
1:C:434:TYR:O	1:C:438:LEU:HD12	1.94	0.67
1:D:714:TRP:CD1	1:D:718:LEU:HG	2.29	0.67
1:A:471:ASN:O	1:A:475:LEU:HD23	1.94	0.67
1:B:233:GLN:HA	1:B:236:LEU:HD12	1.75	0.67
1:B:260:ALA:CB	1:B:432:ASN:HD21	2.06	0.67
1:B:434:TYR:O	1:B:438:LEU:HD12	1.94	0.67
1:C:674:VAL:CG1	1:C:678:LEU:HD13	2.25	0.67
1:D:608:LEU:HD23	1:D:648:VAL:HG13	1.77	0.67
1:D:807:PHE:HD1	1:D:871:TRP:CH2	2.11	0.67
1:D:1400:ASN:HB3	1:D:1402:LEU:HB2	1.77	0.67
1:E:402:ILE:HG23	1:E:428:VAL:HG13	1.74	0.67
1:E:674:VAL:CG1	1:E:678:LEU:HD13	2.25	0.67
1:A:1384:LYS:HG3	1:A:1489:ILE:O	1.95	0.67
1:B:402:ILE:HG23	1:B:428:VAL:HG13	1.74	0.67
1:B:746:VAL:HG12	1:B:748:THR:H	1.59	0.67
1:C:599:GLN:C	1:C:600:LEU:HD12	2.14	0.67

Continued on next page...

Continued from previous page...

Atom-1	Atom-2	Interatomic distance (Å)	Clash overlap (Å)
1:C:614:GLU:O	1:C:617:THR:HG22	1.95	0.67
1:D:1490:ASN:CB	1:D:1560:GLU:HB3	2.23	0.67
1:E:471:ASN:O	1:E:475:LEU:HD23	1.94	0.67
1:E:524:LEU:HD11	1:E:550:ILE:HA	1.77	0.67
1:E:659:TYR:CE1	1:E:758:ALA:HA	2.30	0.67
1:E:1385:PHE:HA	1:E:1410:TYR:HD1	1.60	0.67
1:A:604:GLU:HG2	1:A:649:PHE:CE1	2.29	0.67
1:A:608:LEU:HD23	1:A:648:VAL:HG13	1.77	0.67
1:A:659:TYR:CE1	1:A:758:ALA:HA	2.30	0.67
1:B:661:LYS:HA	1:B:753:VAL:CB	2.25	0.67
1:C:590:ILE:CB	1:C:619:LEU:HD13	2.25	0.67
1:C:633:LYS:HB2	1:C:633:LYS:HZ3	1.58	0.67
1:C:784:GLU:HG2	1:C:790:THR:HG23	1.76	0.67
1:C:1556:THR:HG22	1:C:1567:TYR:CB	2.23	0.67
1:D:784:GLU:HG2	1:D:790:THR:HG23	1.76	0.67
1:E:561:SER:OG	1:E:602:ILE:HD12	1.93	0.67
1:E:608:LEU:HD23	1:E:648:VAL:HG13	1.77	0.67
1:E:746:VAL:HG12	1:E:748:THR:H	1.59	0.67
1:E:1384:LYS:HG3	1:E:1489:ILE:O	1.94	0.67
1:A:382:GLU:OE1	1:A:382:GLU:HA	1.95	0.67
1:A:1542:LEU:HD22	1:A:1549:ALA:HB1	1.76	0.67
1:B:590:ILE:CB	1:B:619:LEU:HD13	2.25	0.67
1:B:707:VAL:O	1:B:711:VAL:HG23	1.94	0.67
1:C:233:GLN:HA	1:C:236:LEU:HD12	1.75	0.67
1:C:348:PHE:CE1	1:C:354:ARG:HB2	2.30	0.67
1:C:604:GLU:HG2	1:C:649:PHE:CE1	2.29	0.67
1:C:608:LEU:HD23	1:C:648:VAL:HG13	1.77	0.67
1:D:493:GLU:OE1	1:D:514:GLN:HG3	1.93	0.67
1:D:557:ILE:CG2	1:D:561:SER:HB3	2.24	0.67
1:E:355:LEU:HD12	1:E:357:TYR:CD1	2.29	0.67
1:A:1490:ASN:CB	1:A:1560:GLU:HB3	2.23	0.67
1:B:464:VAL:CG2	1:B:474:VAL:HG22	2.20	0.67
1:C:661:LYS:HA	1:C:753:VAL:CB	2.25	0.67
1:C:1426:ARG:HH11	1:C:1428:THR:HB	1.59	0.67
1:D:348:PHE:CE1	1:D:354:ARG:HB2	2.30	0.67
1:D:822:LEU:O	1:D:825:PHE:HB3	1.95	0.67
1:D:1385:PHE:HA	1:D:1410:TYR:HD1	1.60	0.67
1:E:659:TYR:HD1	1:E:757:GLN:CB	2.07	0.67
1:E:661:LYS:HA	1:E:753:VAL:CB	2.25	0.67
1:B:674:VAL:CG1	1:B:678:LEU:HD13	2.25	0.66
1:B:1542:LEU:HD22	1:B:1549:ALA:HB1	1.76	0.66

Continued on next page...

Continued from previous page...

Atom-1	Atom-2	Interatomic distance (Å)	Clash overlap (Å)
1:C:822:LEU:O	1:C:825:PHE:HB3	1.95	0.66
1:C:1400:ASN:HB3	1:C:1402:LEU:HB2	1.77	0.66
1:D:288:LEU:CD2	1:D:448:ARG:HD3	2.16	0.66
1:D:524:LEU:HD22	1:D:549:THR:CG2	2.17	0.66
1:D:524:LEU:HD11	1:D:550:ILE:HA	1.77	0.66
1:D:659:TYR:HD1	1:D:757:GLN:CB	2.07	0.66
1:E:599:GLN:C	1:E:600:LEU:HD12	2.14	0.66
1:A:218:LEU:HD21	1:A:239:ILE:CG2	2.11	0.66
1:A:434:TYR:O	1:A:438:LEU:HD12	1.94	0.66
1:A:590:ILE:CB	1:A:619:LEU:HD13	2.25	0.66
1:A:707:VAL:O	1:A:711:VAL:HG23	1.94	0.66
1:B:256:THR:HG22	1:B:257:GLU:H	1.60	0.66
1:B:822:LEU:O	1:B:825:PHE:HB3	1.95	0.66
1:C:255:ILE:HD12	1:C:442:LYS:HZ1	1.61	0.66
1:C:296:PHE:CE1	1:C:447:SER:HB2	2.30	0.66
1:C:1441:ALA:HB1	1:C:1443:ARG:HG2	1.77	0.66
1:D:777:ARG:O	1:D:781:THR:HG23	1.94	0.66
1:E:590:ILE:CB	1:E:619:LEU:HD13	2.25	0.66
1:E:614:GLU:O	1:E:617:THR:HG22	1.95	0.66
1:E:822:LEU:O	1:E:825:PHE:HB3	1.95	0.66
1:E:1400:ASN:HB3	1:E:1402:LEU:HB2	1.77	0.66
1:A:590:ILE:CG2	1:A:619:LEU:HD13	2.25	0.66
1:A:608:LEU:HB2	1:A:648:VAL:CG1	2.25	0.66
1:B:296:PHE:CE1	1:B:447:SER:HB2	2.30	0.66
1:B:348:PHE:CE1	1:B:354:ARG:HB2	2.30	0.66
1:B:614:GLU:O	1:B:617:THR:HG22	1.95	0.66
1:E:555:PHE:CE1	1:E:589:TYR:HD1	2.05	0.66
1:E:590:ILE:CG2	1:E:619:LEU:HD13	2.25	0.66
1:A:594:LEU:HD23	1:A:605:LEU:HD21	1.77	0.66
1:A:661:LYS:HA	1:A:753:VAL:CB	2.25	0.66
1:A:784:GLU:HG2	1:A:790:THR:HG23	1.76	0.66
1:B:555:PHE:CE1	1:B:589:TYR:HD1	2.05	0.66
1:B:557:ILE:CD1	1:B:592:LYS:HD2	2.13	0.66
1:B:608:LEU:HD23	1:B:648:VAL:HG13	1.77	0.66
1:C:264:TYR:CD1	1:C:434:TYR:HD1	2.13	0.66
1:C:540:SER:HB3	1:C:563:PHE:HB2	1.78	0.66
1:C:590:ILE:CG2	1:C:619:LEU:HD13	2.25	0.66
1:C:659:TYR:HD1	1:C:757:GLN:CB	2.07	0.66
1:C:850:SER:HA	1:C:877:ILE:HG12	1.78	0.66
1:D:382:GLU:HA	1:D:382:GLU:OE1	1.95	0.66
1:D:590:ILE:CG2	1:D:619:LEU:HD13	2.25	0.66

Continued on next page...

Continued from previous page...

Atom-1	Atom-2	Interatomic distance (Å)	Clash overlap (Å)
1:D:659:TYR:CE1	1:D:758:ALA:HA	2.30	0.66
1:E:233:GLN:HA	1:E:236:LEU:HD12	1.75	0.66
1:E:540:SER:HB3	1:E:563:PHE:HB2	1.77	0.66
1:E:1357:LEU:HD21	1:E:1498:VAL:HG21	1.78	0.66
1:A:1320:LYS:HD2	1:A:1571:SER:CB	2.22	0.66
1:A:1337:ILE:HD12	1:A:1572:ILE:HD11	1.78	0.66
1:A:1357:LEU:HD21	1:A:1498:VAL:HG21	1.78	0.66
1:B:659:TYR:CE1	1:B:758:ALA:HA	2.30	0.66
1:C:608:LEU:HB2	1:C:648:VAL:CG1	2.25	0.66
1:D:402:ILE:HG23	1:D:428:VAL:HG11	1.76	0.66
1:D:540:SER:HB3	1:D:563:PHE:HB2	1.78	0.66
1:D:590:ILE:CB	1:D:619:LEU:HD13	2.25	0.66
1:D:674:VAL:CG1	1:D:678:LEU:HD13	2.25	0.66
1:E:256:THR:HG22	1:E:257:GLU:H	1.60	0.66
1:E:784:GLU:HG2	1:E:790:THR:HG23	1.76	0.66
1:E:1406:PRO:HG3	1:E:1473:MET:CE	2.16	0.66
1:B:296:PHE:HZ	1:B:447:SER:HB2	1.58	0.66
1:C:1337:ILE:HD12	1:C:1572:ILE:HD11	1.78	0.66
1:D:850:SER:HA	1:D:877:ILE:HG12	1.78	0.66
1:D:1424:PHE:CE2	1:D:1434:VAL:HG21	2.31	0.66
1:E:402:ILE:HG23	1:E:428:VAL:HG11	1.76	0.66
1:E:1342:TYR:HB2	1:E:1349:LEU:HD11	1.76	0.66
1:A:850:SER:HA	1:A:877:ILE:HG12	1.78	0.66
1:C:439:LYS:O	1:C:442:LYS:HG2	1.96	0.66
1:C:830:LEU:HD22	1:C:874:ILE:HD13	1.78	0.66
1:D:256:THR:HG22	1:D:257:GLU:H	1.60	0.66
1:D:264:TYR:HB2	1:D:438:LEU:HD11	1.78	0.66
1:D:594:LEU:HD23	1:D:605:LEU:HD21	1.77	0.66
1:D:604:GLU:HG2	1:D:649:PHE:CE1	2.30	0.66
1:D:661:LYS:HA	1:D:753:VAL:CB	2.25	0.66
1:E:439:LYS:O	1:E:442:LYS:HG2	1.96	0.66
1:E:850:SER:HA	1:E:877:ILE:HG12	1.78	0.66
1:A:614:GLU:O	1:A:617:THR:HG22	1.95	0.66
1:A:713:LEU:HD13	1:A:781:THR:CG2	2.20	0.66
1:D:439:LYS:O	1:D:442:LYS:HG2	1.96	0.66
1:E:255:ILE:CG2	1:E:439:LYS:HE3	2.26	0.66
1:E:769:THR:OG1	1:E:771:ILE:HG12	1.96	0.66
1:E:1387:VAL:HG12	1:E:1407:VAL:CG2	2.26	0.66
1:A:714:TRP:CE3	1:A:762:LEU:HD11	2.31	0.66
1:A:1342:TYR:HB2	1:A:1349:LEU:HD11	1.76	0.66
1:A:1387:VAL:HG12	1:A:1407:VAL:CG2	2.26	0.66

Continued on next page...

Continued from previous page...

Atom-1	Atom-2	Interatomic distance (Å)	Clash overlap (Å)
1:B:255:ILE:CG2	1:B:439:LYS:HE3	2.26	0.66
1:B:590:ILE:CG2	1:B:619:LEU:HD13	2.25	0.66
1:B:830:LEU:HD22	1:B:874:ILE:HD13	1.78	0.66
1:B:1441:ALA:HB1	1:B:1443:ARG:HG2	1.77	0.66
1:C:273:PRO:HB2	1:C:433:GLN:CB	2.20	0.66
1:C:594:LEU:HD23	1:C:605:LEU:HD21	1.77	0.66
1:C:714:TRP:CE3	1:C:762:LEU:HD11	2.31	0.66
1:D:1342:TYR:HB2	1:D:1349:LEU:HD11	1.76	0.66
1:E:604:GLU:HG2	1:E:649:PHE:CE1	2.30	0.66
1:E:1441:ALA:HB1	1:E:1443:ARG:HG2	1.77	0.66
1:B:355:LEU:HD12	1:B:357:TYR:CD1	2.29	0.66
1:B:439:LYS:O	1:B:442:LYS:HG2	1.96	0.66
1:B:540:SER:HB3	1:B:563:PHE:HB2	1.78	0.66
1:B:850:SER:HA	1:B:877:ILE:HG12	1.78	0.66
1:C:256:THR:HG22	1:C:257:GLU:N	2.11	0.66
1:E:256:THR:HG22	1:E:257:GLU:N	2.11	0.66
1:A:540:SER:HB3	1:A:563:PHE:HB2	1.78	0.65
1:B:714:TRP:CE3	1:B:762:LEU:HD11	2.31	0.65
1:B:1490:ASN:CB	1:B:1560:GLU:HB3	2.23	0.65
1:C:264:TYR:HB2	1:C:438:LEU:HD11	1.78	0.65
1:C:659:TYR:CE1	1:C:758:ALA:HA	2.30	0.65
1:C:1424:PHE:CE2	1:C:1434:VAL:HG21	2.31	0.65
1:D:255:ILE:CG2	1:D:439:LYS:HE3	2.26	0.65
1:D:608:LEU:HB2	1:D:648:VAL:CG1	2.25	0.65
1:E:594:LEU:HD23	1:E:605:LEU:HD21	1.77	0.65
1:E:1424:PHE:CE2	1:E:1434:VAL:HG21	2.31	0.65
1:A:264:TYR:CD1	1:A:434:TYR:HD1	2.13	0.65
1:A:524:LEU:HD11	1:A:550:ILE:HA	1.77	0.65
1:A:1400:ASN:HB3	1:A:1402:LEU:HB2	1.77	0.65
1:B:256:THR:HG22	1:B:257:GLU:N	2.11	0.65
1:B:1312:ILE:HD12	1:B:1574:VAL:HG13	1.78	0.65
1:C:255:ILE:CG2	1:C:439:LYS:HE3	2.26	0.65
1:C:382:GLU:OE1	1:C:382:GLU:HA	1.95	0.65
1:C:849:ALA:HB3	1:C:877:ILE:CG2	2.26	0.65
1:E:296:PHE:CE1	1:E:447:SER:HB2	2.30	0.65
1:E:1394:ASN:HD21	1:E:1482:ASP:HB3	1.62	0.65
1:A:822:LEU:O	1:A:825:PHE:HB3	1.95	0.65
1:A:1424:PHE:CE2	1:A:1434:VAL:HG21	2.31	0.65
1:B:264:TYR:CD1	1:B:434:TYR:HD1	2.13	0.65
1:B:382:GLU:OE1	1:B:382:GLU:HA	1.95	0.65
1:B:594:LEU:HD23	1:B:605:LEU:HD21	1.77	0.65

Continued on next page...

Continued from previous page...

Atom-1	Atom-2	Interatomic distance (Å)	Clash overlap (Å)
1:B:784:GLU:HG2	1:B:790:THR:HG23	1.76	0.65
1:C:557:ILE:HG22	1:C:558:ASP:O	1.96	0.65
1:C:1312:ILE:HD12	1:C:1574:VAL:HG13	1.78	0.65
1:C:1542:LEU:HD22	1:C:1549:ALA:HB1	1.76	0.65
1:D:555:PHE:CE1	1:D:589:TYR:HD1	2.05	0.65
1:D:1386:ILE:HG13	1:D:1410:TYR:CE1	2.30	0.65
1:D:1394:ASN:HD21	1:D:1482:ASP:HB3	1.62	0.65
1:E:264:TYR:HB2	1:E:438:LEU:HD11	1.78	0.65
1:E:493:GLU:HB2	1:E:514:GLN:HG3	1.78	0.65
1:E:1311:GLU:HG2	1:E:1576:LEU:O	1.97	0.65
1:A:255:ILE:CG2	1:A:439:LYS:HE3	2.26	0.65
1:B:1357:LEU:HD21	1:B:1498:VAL:HG21	1.78	0.65
1:B:1387:VAL:HG12	1:B:1407:VAL:CG2	2.26	0.65
1:C:524:LEU:HD11	1:C:550:ILE:HA	1.77	0.65
1:C:746:VAL:HG12	1:C:748:THR:H	1.59	0.65
1:D:340:GLN:HA	1:D:360:LYS:O	1.97	0.65
1:D:614:GLU:O	1:D:617:THR:HG22	1.95	0.65
1:D:769:THR:OG1	1:D:771:ILE:HG12	1.96	0.65
1:D:1320:LYS:HD2	1:D:1571:SER:CB	2.22	0.65
1:D:1357:LEU:HD21	1:D:1498:VAL:HG21	1.78	0.65
1:E:557:ILE:HG22	1:E:558:ASP:O	1.96	0.65
1:A:733:TRP:HZ3	1:A:734:LEU:HD23	1.62	0.65
1:A:1339:THR:HG22	1:A:1340:ILE:N	2.12	0.65
1:B:1320:LYS:CD	1:B:1571:SER:HB2	2.19	0.65
1:C:256:THR:HG22	1:C:257:GLU:H	1.60	0.65
1:C:769:THR:OG1	1:C:771:ILE:HG12	1.96	0.65
1:D:548:LYS:HG2	1:D:552:LYS:HE2	1.79	0.65
1:D:1311:GLU:HG2	1:D:1576:LEU:O	1.97	0.65
1:D:1337:ILE:HD12	1:D:1572:ILE:HD11	1.78	0.65
1:E:348:PHE:CE1	1:E:354:ARG:HB2	2.30	0.65
1:E:1312:ILE:HD12	1:E:1574:VAL:HG13	1.78	0.65
1:A:248:PHE:O	1:A:252:THR:HG23	1.97	0.65
1:A:1386:ILE:HG13	1:A:1410:TYR:CE1	2.30	0.65
1:A:1441:ALA:HB1	1:A:1443:ARG:HG2	1.77	0.65
1:B:769:THR:OG1	1:B:771:ILE:HG12	1.96	0.65
1:D:256:THR:HG22	1:D:257:GLU:N	2.11	0.65
1:D:557:ILE:HG22	1:D:558:ASP:O	1.96	0.65
1:D:860:PRO:HG3	1:D:872:THR:OG1	1.97	0.65
1:D:1556:THR:HG22	1:D:1567:TYR:HB3	1.79	0.65
1:E:340:GLN:HA	1:E:360:LYS:O	1.97	0.65
1:E:714:TRP:CE3	1:E:762:LEU:HD11	2.31	0.65

Continued on next page...

Continued from previous page...

Atom-1	Atom-2	Interatomic distance (Å)	Clash overlap (Å)
1:A:348:PHE:CE1	1:A:354:ARG:HB2	2.30	0.65
1:A:860:PRO:HG3	1:A:872:THR:OG1	1.97	0.65
1:C:1387:VAL:HG12	1:C:1407:VAL:CG2	2.26	0.65
1:E:779:PHE:CD1	1:E:804:LEU:HD21	2.32	0.65
1:E:1339:THR:HG22	1:E:1340:ILE:N	2.12	0.65
1:A:256:THR:HG22	1:A:257:GLU:H	1.60	0.65
1:A:256:THR:HG22	1:A:257:GLU:N	2.11	0.65
1:A:296:PHE:CE1	1:A:447:SER:HB2	2.30	0.65
1:B:1339:THR:HG22	1:B:1340:ILE:N	2.12	0.65
1:B:1400:ASN:HB3	1:B:1402:LEU:HB2	1.77	0.65
1:C:340:GLN:HA	1:C:360:LYS:O	1.97	0.65
1:D:296:PHE:CE1	1:D:447:SER:HB2	2.30	0.65
1:D:605:LEU:HD11	1:D:609:LEU:HD11	1.79	0.65
1:D:746:VAL:HG12	1:D:748:THR:H	1.59	0.65
1:E:598:HIS:HB3	1:E:638:THR:HG21	1.78	0.65
1:A:340:GLN:HA	1:A:360:LYS:O	1.97	0.65
1:A:439:LYS:O	1:A:442:LYS:HG2	1.96	0.65
1:A:769:THR:OG1	1:A:771:ILE:HG12	1.96	0.65
1:B:297:ILE:CG2	1:B:440:LEU:HD21	2.27	0.65
1:B:831:THR:HG22	1:B:832:ALA:N	2.12	0.65
1:B:1424:PHE:CE2	1:B:1434:VAL:HG21	2.31	0.65
1:D:600:LEU:HG	1:D:648:VAL:HG21	1.79	0.65
1:D:830:LEU:HD22	1:D:874:ILE:HD13	1.78	0.65
1:D:1387:VAL:HG12	1:D:1407:VAL:CG2	2.26	0.65
1:E:297:ILE:CG2	1:E:440:LEU:HD21	2.27	0.65
1:A:310:ASN:HD21	1:A:455:THR:CB	2.10	0.65
1:A:483:TYR:HA	1:A:486:GLN:HE21	1.62	0.65
1:A:659:TYR:HA	1:A:757:GLN:CD	2.18	0.65
1:A:830:LEU:HD22	1:A:874:ILE:HD13	1.78	0.65
1:B:598:HIS:HB3	1:B:638:THR:HG21	1.78	0.65
1:B:659:TYR:HA	1:B:757:GLN:CD	2.18	0.65
1:B:1394:ASN:HD21	1:B:1482:ASP:HB3	1.62	0.65
1:C:493:GLU:HB2	1:C:514:GLN:HG3	1.78	0.65
1:C:555:PHE:CE1	1:C:589:TYR:HD1	2.05	0.65
1:C:598:HIS:HB3	1:C:638:THR:HG21	1.78	0.65
1:C:659:TYR:HA	1:C:757:GLN:CD	2.18	0.65
1:D:264:TYR:CD1	1:D:434:TYR:HD1	2.13	0.65
1:D:713:LEU:HD13	1:D:781:THR:CG2	2.20	0.65
1:E:264:TYR:CD1	1:E:434:TYR:HD1	2.14	0.65
1:E:310:ASN:HD21	1:E:455:THR:CB	2.10	0.65
1:E:524:LEU:HD22	1:E:549:THR:CG2	2.17	0.65

Continued on next page...

Continued from previous page...

Atom-1	Atom-2	Interatomic distance (Å)	Clash overlap (Å)
1:A:493:GLU:HB2	1:A:514:GLN:HG3	1.78	0.64
1:A:557:ILE:HG22	1:A:558:ASP:O	1.96	0.64
1:A:779:PHE:CD1	1:A:804:LEU:HD21	2.32	0.64
1:A:831:THR:HG22	1:A:832:ALA:N	2.12	0.64
1:A:1311:GLU:HG2	1:A:1576:LEU:O	1.97	0.64
1:B:548:LYS:HG2	1:B:552:LYS:HE2	1.79	0.64
1:B:779:PHE:CD1	1:B:804:LEU:HD21	2.32	0.64
1:B:1311:GLU:HG2	1:B:1576:LEU:O	1.97	0.64
1:B:1337:ILE:HD12	1:B:1572:ILE:HD11	1.78	0.64
1:C:482:LYS:HA	1:C:485:MET:HE2	1.78	0.64
1:E:600:LEU:HG	1:E:648:VAL:HG21	1.79	0.64
1:E:799:LEU:O	1:E:799:LEU:HD13	1.97	0.64
1:A:297:ILE:CG2	1:A:440:LEU:HD21	2.27	0.64
1:B:483:TYR:HA	1:B:486:GLN:HE21	1.62	0.64
1:B:524:LEU:HD11	1:B:550:ILE:HA	1.77	0.64
1:B:1556:THR:HG22	1:B:1567:TYR:HB3	1.79	0.64
1:C:1490:ASN:ND2	1:C:1560:GLU:HG2	2.13	0.64
1:D:248:PHE:O	1:D:252:THR:HG23	1.97	0.64
1:D:310:ASN:HD21	1:D:455:THR:CB	2.10	0.64
1:D:733:TRP:CE3	1:D:752:ILE:HD12	2.33	0.64
1:D:1339:THR:HG22	1:D:1340:ILE:N	2.11	0.64
1:E:372:LEU:O	1:E:372:LEU:HD13	1.98	0.64
1:E:847:LEU:O	1:E:847:LEU:HD13	1.98	0.64
1:E:1556:THR:HG22	1:E:1567:TYR:HB3	1.79	0.64
1:A:264:TYR:HB2	1:A:438:LEU:HD11	1.78	0.64
1:B:264:TYR:HB2	1:B:438:LEU:HD11	1.78	0.64
1:B:1357:LEU:CD2	1:B:1498:VAL:HG21	2.27	0.64
1:C:310:ASN:HD21	1:C:455:THR:CB	2.10	0.64
1:C:713:LEU:CD1	1:C:781:THR:HG22	2.23	0.64
1:C:799:LEU:O	1:C:799:LEU:HD13	1.97	0.64
1:C:860:PRO:HG3	1:C:872:THR:OG1	1.97	0.64
1:C:1357:LEU:HD21	1:C:1498:VAL:HG21	1.78	0.64
1:D:847:LEU:O	1:D:847:LEU:HD13	1.98	0.64
1:D:1312:ILE:HD12	1:D:1574:VAL:HG13	1.78	0.64
1:D:1441:ALA:HB1	1:D:1443:ARG:HG2	1.77	0.64
1:E:255:ILE:HD12	1:E:442:LYS:HZ1	1.62	0.64
1:E:482:LYS:HA	1:E:485:MET:HE2	1.80	0.64
1:E:539:ASN:HA	1:E:563:PHE:HD1	1.56	0.64
1:E:714:TRP:CH2	1:E:765:VAL:HG11	2.32	0.64
1:A:312:GLN:OE1	1:A:468:LEU:HD21	1.98	0.64
1:A:372:LEU:O	1:A:372:LEU:HD13	1.98	0.64

Continued on next page...

Continued from previous page...

Atom-1	Atom-2	Interatomic distance (Å)	Clash overlap (Å)
1:A:600:LEU:HG	1:A:648:VAL:HG21	1.79	0.64
1:A:1394:ASN:HD21	1:A:1482:ASP:HB3	1.62	0.64
1:A:1471:ILE:O	1:A:1483:VAL:HG22	1.98	0.64
1:B:222:ASN:HD21	1:B:483:TYR:HE1	1.46	0.64
1:B:310:ASN:HD21	1:B:455:THR:CB	2.10	0.64
1:B:557:ILE:HG22	1:B:558:ASP:O	1.96	0.64
1:C:1311:GLU:HG2	1:C:1576:LEU:O	1.97	0.64
1:C:1410:TYR:CE2	1:C:1464:PRO:HB3	2.33	0.64
1:D:779:PHE:CD1	1:D:804:LEU:HD21	2.32	0.64
1:D:831:THR:HG22	1:D:832:ALA:N	2.12	0.64
1:E:1337:ILE:HD12	1:E:1572:ILE:HD11	1.78	0.64
1:A:733:TRP:CE3	1:A:752:ILE:HD12	2.33	0.64
1:B:493:GLU:HB2	1:B:514:GLN:HG3	1.78	0.64
1:B:849:ALA:HB3	1:B:877:ILE:CG2	2.26	0.64
1:C:248:PHE:O	1:C:252:THR:HG23	1.97	0.64
1:C:779:PHE:CD1	1:C:804:LEU:HD21	2.32	0.64
1:D:297:ILE:CG2	1:D:440:LEU:HD21	2.27	0.64
1:D:341:MET:HE3	1:D:410:LEU:HB2	1.80	0.64
1:D:372:LEU:O	1:D:372:LEU:HD13	1.98	0.64
1:D:493:GLU:HB2	1:D:514:GLN:HG3	1.78	0.64
1:D:714:TRP:CE3	1:D:762:LEU:HD11	2.31	0.64
1:E:230:LEU:HG	1:E:856:HIS:HB2	1.80	0.64
1:E:482:LYS:HG3	1:E:485:MET:HE3	1.80	0.64
1:E:830:LEU:HD22	1:E:874:ILE:HD13	1.78	0.64
1:E:1357:LEU:CD2	1:E:1498:VAL:HG21	2.27	0.64
1:E:1410:TYR:CE2	1:E:1464:PRO:HB3	2.33	0.64
1:A:548:LYS:HG2	1:A:552:LYS:HE2	1.79	0.64
1:B:340:GLN:HA	1:B:360:LYS:O	1.97	0.64
1:B:372:LEU:O	1:B:372:LEU:HD13	1.98	0.64
1:C:222:ASN:HD21	1:C:483:TYR:HE1	1.46	0.64
1:C:1312:ILE:HD11	1:C:1574:VAL:CG2	2.22	0.64
1:D:659:TYR:HA	1:D:757:GLN:CD	2.18	0.64
1:D:799:LEU:O	1:D:799:LEU:HD13	1.97	0.64
1:E:483:TYR:HA	1:E:486:GLN:HE21	1.62	0.64
1:E:548:LYS:HG2	1:E:552:LYS:HE2	1.79	0.64
1:A:847:LEU:O	1:A:847:LEU:HD13	1.98	0.64
1:B:312:GLN:OE1	1:B:468:LEU:HD21	1.98	0.64
1:B:529:PHE:HB3	1:B:531:THR:HG23	1.79	0.64
1:B:714:TRP:CH2	1:B:765:VAL:HG11	2.32	0.64
1:C:714:TRP:CH2	1:C:765:VAL:HG11	2.32	0.64
1:C:1386:ILE:HG13	1:C:1410:TYR:CE1	2.30	0.64

Continued on next page...

Continued from previous page...

Atom-1	Atom-2	Interatomic distance (Å)	Clash overlap (Å)
1:C:1493:ILE:HD11	1:C:1565:LEU:HD11	1.79	0.64
1:E:640:TRP:CD1	1:E:802:ILE:HD12	2.33	0.64
1:E:860:PRO:HG3	1:E:872:THR:OG1	1.97	0.64
1:E:1471:ILE:O	1:E:1483:VAL:HG22	1.98	0.64
1:A:464:VAL:CG2	1:A:474:VAL:HG22	2.20	0.64
1:A:598:HIS:HB3	1:A:638:THR:HG21	1.78	0.64
1:A:714:TRP:CH2	1:A:765:VAL:HG11	2.32	0.64
1:A:1312:ILE:HD12	1:A:1574:VAL:HG13	1.78	0.64
1:B:605:LEU:HD11	1:B:609:LEU:HD11	1.79	0.64
1:B:1471:ILE:O	1:B:1483:VAL:HG22	1.98	0.64
1:C:230:LEU:HG	1:C:856:HIS:HB2	1.80	0.64
1:C:600:LEU:HG	1:C:648:VAL:HG21	1.79	0.64
1:C:1394:ASN:HD21	1:C:1482:ASP:HB3	1.62	0.64
1:D:355:LEU:HD12	1:D:357:TYR:CD1	2.29	0.64
1:D:414:LEU:HD12	1:D:416:SER:H	1.63	0.64
1:D:598:HIS:HB3	1:D:638:THR:HG21	1.78	0.64
1:E:538:LEU:HD11	1:E:578:ILE:HD13	1.80	0.64
1:E:733:TRP:CE3	1:E:752:ILE:HD12	2.33	0.64
1:E:1493:ILE:HD11	1:E:1565:LEU:HD11	1.79	0.64
1:A:363:TYR:HE2	1:A:414:LEU:H	1.45	0.64
1:A:605:LEU:HD11	1:A:609:LEU:HD11	1.79	0.64
1:A:1312:ILE:HG23	1:A:1313:PRO:O	1.98	0.64
1:A:1357:LEU:CD2	1:A:1498:VAL:HG21	2.27	0.64
1:A:1410:TYR:CE2	1:A:1464:PRO:HB3	2.33	0.64
1:B:860:PRO:HG3	1:B:872:THR:OG1	1.97	0.64
1:B:1410:TYR:CE2	1:B:1464:PRO:HB3	2.33	0.64
1:C:1339:THR:HG22	1:C:1340:ILE:N	2.12	0.64
1:D:263:LEU:HB3	1:D:438:LEU:CD2	2.28	0.64
1:D:263:LEU:O	1:D:266:LYS:HB2	1.98	0.64
1:D:714:TRP:CH2	1:D:765:VAL:HG11	2.32	0.64
1:E:218:LEU:CD1	1:E:239:ILE:HB	2.23	0.64
1:E:263:LEU:O	1:E:266:LYS:HB2	1.98	0.64
1:E:312:GLN:OE1	1:E:468:LEU:HD21	1.98	0.64
1:E:605:LEU:HD11	1:E:609:LEU:HD11	1.79	0.64
1:A:222:ASN:HD21	1:A:483:TYR:HE1	1.46	0.64
1:A:263:LEU:O	1:A:266:LYS:HB2	1.98	0.64
1:A:633:LYS:HZ3	1:A:633:LYS:HB2	1.62	0.64
1:A:640:TRP:CD1	1:A:802:ILE:HD12	2.33	0.64
1:A:661:LYS:HG3	1:A:661:LYS:O	1.98	0.64
1:B:1312:ILE:HG23	1:B:1313:PRO:O	1.98	0.64
1:B:1428:THR:HG21	1:B:1430:TYR:CZ	2.33	0.64

Continued on next page...

Continued from previous page...

Atom-1	Atom-2	Interatomic distance (Å)	Clash overlap (Å)
1:B:1490:ASN:ND2	1:B:1560:GLU:HG2	2.13	0.64
1:C:312:GLN:OE1	1:C:468:LEU:HD21	1.98	0.64
1:C:327:VAL:HG11	1:C:436:PHE:CD1	2.33	0.64
1:C:548:LYS:HG2	1:C:552:LYS:HE2	1.79	0.64
1:C:1556:THR:HG22	1:C:1567:TYR:HB3	1.79	0.64
1:D:483:TYR:HA	1:D:486:GLN:HE21	1.62	0.64
1:E:263:LEU:HB3	1:E:438:LEU:CD2	2.28	0.64
1:E:319:ASN:HD21	1:E:322:ASP:HB2	1.63	0.64
1:E:659:TYR:HA	1:E:757:GLN:CD	2.18	0.64
1:E:1312:ILE:HG23	1:E:1313:PRO:O	1.98	0.64
1:A:538:LEU:HD11	1:A:578:ILE:HD13	1.80	0.63
1:B:714:TRP:HZ3	1:B:776:PHE:HE1	1.45	0.63
1:B:1493:ILE:HD11	1:B:1565:LEU:HD11	1.79	0.63
1:C:605:LEU:HD11	1:C:609:LEU:HD11	1.79	0.63
1:C:1312:ILE:HG23	1:C:1313:PRO:O	1.98	0.63
1:D:222:ASN:HD21	1:D:483:TYR:HE1	1.46	0.63
1:D:538:LEU:HD11	1:D:578:ILE:HD13	1.80	0.63
1:D:1357:LEU:CD2	1:D:1498:VAL:HG21	2.27	0.63
1:D:1490:ASN:ND2	1:D:1560:GLU:HG2	2.13	0.63
1:D:1493:ILE:HD11	1:D:1565:LEU:HD11	1.79	0.63
1:E:714:TRP:HZ3	1:E:776:PHE:HE1	1.45	0.63
1:E:849:ALA:HB3	1:E:877:ILE:CG2	2.26	0.63
1:A:327:VAL:HG11	1:A:436:PHE:CD1	2.33	0.63
1:A:714:TRP:HZ3	1:A:776:PHE:HE1	1.45	0.63
1:C:218:LEU:CD1	1:C:239:ILE:HB	2.23	0.63
1:E:248:PHE:O	1:E:252:THR:HG23	1.97	0.63
1:E:363:TYR:HE2	1:E:414:LEU:H	1.45	0.63
1:E:714:TRP:HH2	1:E:765:VAL:HG11	1.64	0.63
1:E:719:GLN:N	1:E:720:PRO:HD3	2.13	0.63
1:E:876:THR:HA	1:E:879:GLN:OE1	1.99	0.63
1:E:1428:THR:HG21	1:E:1430:TYR:CZ	2.34	0.63
1:A:529:PHE:HB3	1:A:531:THR:HG23	1.79	0.63
1:A:876:THR:HA	1:A:879:GLN:OE1	1.99	0.63
1:B:248:PHE:O	1:B:252:THR:HG23	1.97	0.63
1:B:497:ILE:HG21	1:B:589:TYR:HE2	1.63	0.63
1:B:538:LEU:HD11	1:B:578:ILE:HD13	1.80	0.63
1:B:640:TRP:CD1	1:B:802:ILE:HD12	2.33	0.63
1:B:733:TRP:HZ3	1:B:734:LEU:HD23	1.62	0.63
1:B:799:LEU:O	1:B:799:LEU:HD13	1.97	0.63
1:C:372:LEU:HD13	1:C:372:LEU:O	1.98	0.63
1:C:482:LYS:HG3	1:C:485:MET:HE3	1.80	0.63

Continued on next page...

Continued from previous page...

Atom-1	Atom-2	Interatomic distance (Å)	Clash overlap (Å)
1:C:497:ILE:HG21	1:C:589:TYR:HE2	1.63	0.63
1:C:538:LEU:HD11	1:C:578:ILE:HD13	1.80	0.63
1:C:714:TRP:HZ3	1:C:776:PHE:HE1	1.45	0.63
1:C:733:TRP:HZ3	1:C:734:LEU:HD23	1.62	0.63
1:C:847:LEU:O	1:C:847:LEU:HD13	1.98	0.63
1:C:1357:LEU:CD2	1:C:1498:VAL:HG21	2.27	0.63
1:D:312:GLN:OE1	1:D:468:LEU:HD21	1.98	0.63
1:D:876:THR:HA	1:D:879:GLN:OE1	1.99	0.63
1:D:1428:THR:HG21	1:D:1430:TYR:CZ	2.33	0.63
1:A:653:ILE:HG13	1:A:764:MET:SD	2.39	0.63
1:A:714:TRP:HH2	1:A:765:VAL:HG11	1.64	0.63
1:A:1428:THR:HG21	1:A:1430:TYR:CZ	2.34	0.63
1:B:327:VAL:HG11	1:B:436:PHE:CD1	2.33	0.63
1:B:515:PHE:O	1:B:519:PHE:HD1	1.82	0.63
1:C:263:LEU:HB3	1:C:438:LEU:CD2	2.28	0.63
1:C:341:MET:HE3	1:C:410:LEU:HB2	1.78	0.63
1:C:483:TYR:HA	1:C:486:GLN:HE21	1.62	0.63
1:C:714:TRP:HH2	1:C:765:VAL:HG11	1.64	0.63
1:C:1428:THR:HG21	1:C:1430:TYR:CZ	2.34	0.63
1:D:661:LYS:HA	1:D:753:VAL:CG1	2.29	0.63
1:D:1312:ILE:HG23	1:D:1313:PRO:O	1.98	0.63
1:B:600:LEU:HG	1:B:648:VAL:HG21	1.79	0.63
1:C:661:LYS:HA	1:C:753:VAL:CG1	2.29	0.63
1:D:230:LEU:HG	1:D:856:HIS:HB2	1.80	0.63
1:D:640:TRP:CD1	1:D:802:ILE:HD12	2.33	0.63
1:D:661:LYS:HG3	1:D:661:LYS:O	1.98	0.63
1:E:529:PHE:HB3	1:E:531:THR:HG23	1.80	0.63
1:E:831:THR:HG22	1:E:832:ALA:N	2.12	0.63
1:E:1490:ASN:ND2	1:E:1560:GLU:HG2	2.13	0.63
1:B:366:SER:HG	1:B:367:TYR:HD1	1.46	0.63
1:B:482:LYS:HG3	1:B:485:MET:HE3	1.80	0.63
1:B:717:LYS:HB3	1:B:794:PRO:CG	2.29	0.63
1:B:876:THR:HA	1:B:879:GLN:OE1	1.98	0.63
1:C:452:LEU:HB3	1:C:456:ILE:CG2	2.29	0.63
1:C:515:PHE:O	1:C:519:PHE:HD1	1.82	0.63
1:C:653:ILE:HG13	1:C:764:MET:SD	2.39	0.63
1:C:733:TRP:CE3	1:C:752:ILE:HD12	2.33	0.63
1:C:831:THR:HG22	1:C:832:ALA:N	2.12	0.63
1:C:876:THR:HA	1:C:879:GLN:OE1	1.99	0.63
1:D:515:PHE:O	1:D:519:PHE:HD1	1.82	0.63
1:D:653:ILE:HG13	1:D:764:MET:SD	2.39	0.63

Continued on next page...

Continued from previous page...

Atom-1	Atom-2	Interatomic distance (Å)	Clash overlap (Å)
1:D:714:TRP:HZ3	1:D:776:PHE:HE1	1.45	0.63
1:D:719:GLN:N	1:D:720:PRO:HD3	2.13	0.63
1:D:1410:TYR:CE2	1:D:1464:PRO:HB3	2.33	0.63
1:D:1576:LEU:HG	1:D:1577:LYS:N	2.14	0.63
1:E:414:LEU:HD12	1:E:416:SER:H	1.63	0.63
1:E:653:ILE:HG13	1:E:764:MET:SD	2.39	0.63
1:C:1576:LEU:HG	1:C:1577:LYS:N	2.14	0.63
1:D:319:ASN:HD21	1:D:322:ASP:HB2	1.63	0.63
1:D:413:VAL:HG13	1:D:418:SER:O	1.99	0.63
1:D:733:TRP:HZ3	1:D:734:LEU:HD23	1.62	0.63
1:E:341:MET:HE3	1:E:410:LEU:HB2	1.78	0.63
1:E:1316:VAL:HG21	1:E:1572:ILE:C	2.20	0.63
1:A:263:LEU:HB3	1:A:438:LEU:CD2	2.28	0.63
1:A:414:LEU:HD12	1:A:416:SER:N	2.13	0.63
1:A:1490:ASN:ND2	1:A:1560:GLU:HG2	2.13	0.63
1:B:661:LYS:HA	1:B:753:VAL:CG1	2.29	0.63
1:C:337:ASN:ND2	1:C:340:GLN:HB2	2.14	0.63
1:C:414:LEU:HD12	1:C:416:SER:H	1.63	0.63
1:C:1471:ILE:O	1:C:1483:VAL:HG22	1.98	0.63
1:D:327:VAL:HG11	1:D:436:PHE:CD1	2.33	0.63
1:D:529:PHE:HB3	1:D:531:THR:HG23	1.79	0.63
1:D:1471:ILE:O	1:D:1483:VAL:HG22	1.98	0.63
1:E:452:LEU:HB3	1:E:456:ILE:CG2	2.29	0.63
1:A:659:TYR:HA	1:A:757:GLN:OE1	1.99	0.63
1:A:713:LEU:CD1	1:A:781:THR:HG22	2.23	0.63
1:A:718:LEU:HD23	1:A:794:PRO:HG2	1.81	0.63
1:A:1576:LEU:HG	1:A:1577:LYS:N	2.14	0.63
1:B:263:LEU:O	1:B:266:LYS:HB2	1.98	0.63
1:B:414:LEU:HD12	1:B:416:SER:N	2.13	0.63
1:B:414:LEU:HD12	1:B:416:SER:H	1.63	0.63
1:B:653:ILE:HG13	1:B:764:MET:SD	2.39	0.63
1:B:667:ILE:HG22	1:B:671:LEU:HD13	1.81	0.63
1:C:640:TRP:CD1	1:C:802:ILE:HD12	2.33	0.63
1:D:414:LEU:HD12	1:D:416:SER:N	2.13	0.63
1:D:777:ARG:O	1:D:780:VAL:HG22	1.99	0.63
1:E:222:ASN:HD21	1:E:483:TYR:HE1	1.46	0.63
1:A:413:VAL:HG13	1:A:418:SER:O	1.99	0.62
1:A:464:VAL:HG23	1:A:465:ASN:N	2.14	0.62
1:A:1556:THR:HG22	1:A:1567:TYR:HB3	1.79	0.62
1:B:263:LEU:HB3	1:B:438:LEU:CD2	2.28	0.62
1:B:464:VAL:HG23	1:B:465:ASN:N	2.14	0.62

Continued on next page...

Continued from previous page...

Atom-1	Atom-2	Interatomic distance (Å)	Clash overlap (Å)
1:B:605:LEU:O	1:B:609:LEU:HG	1.99	0.62
1:B:714:TRP:HH2	1:B:765:VAL:HG11	1.64	0.62
1:B:847:LEU:HD13	1:B:847:LEU:O	1.98	0.62
1:C:413:VAL:HG13	1:C:418:SER:O	1.99	0.62
1:C:414:LEU:HD12	1:C:416:SER:N	2.13	0.62
1:D:659:TYR:HA	1:D:757:GLN:OE1	1.99	0.62
1:E:337:ASN:ND2	1:E:340:GLN:HB2	2.14	0.62
1:E:718:LEU:HD23	1:E:794:PRO:HG2	1.81	0.62
1:E:1316:VAL:HG23	1:E:1572:ILE:HG23	1.81	0.62
1:A:230:LEU:HD23	1:A:856:HIS:CG	2.34	0.62
1:A:273:PRO:HB2	1:A:433:GLN:CB	2.20	0.62
1:A:524:LEU:HD11	1:A:550:ILE:HG12	1.81	0.62
1:A:777:ARG:O	1:A:780:VAL:HG22	1.99	0.62
1:A:1316:VAL:HG21	1:A:1572:ILE:C	2.20	0.62
1:B:230:LEU:HD23	1:B:856:HIS:CG	2.34	0.62
1:B:363:TYR:HE2	1:B:414:LEU:H	1.45	0.62
1:B:452:LEU:HB3	1:B:456:ILE:CG2	2.29	0.62
1:B:733:TRP:CE3	1:B:752:ILE:HD12	2.33	0.62
1:B:1556:THR:CB	1:B:1564:LYS:HE3	2.24	0.62
1:C:240:ASN:HD21	1:C:479:PHE:HE1	1.47	0.62
1:C:297:ILE:CG2	1:C:440:LEU:HD21	2.27	0.62
1:D:497:ILE:HG21	1:D:589:TYR:HE2	1.63	0.62
1:D:627:LEU:O	1:D:631:ILE:HG13	1.99	0.62
1:E:413:VAL:HG13	1:E:418:SER:O	1.99	0.62
1:E:515:PHE:O	1:E:519:PHE:HD1	1.82	0.62
1:E:777:ARG:O	1:E:780:VAL:HG22	1.99	0.62
1:A:337:ASN:ND2	1:A:340:GLN:HB2	2.14	0.62
1:A:439:LYS:HA	1:A:442:LYS:HZ1	1.64	0.62
1:B:661:LYS:HG3	1:B:661:LYS:O	1.98	0.62
1:B:1576:LEU:HG	1:B:1577:LYS:N	2.14	0.62
1:C:464:VAL:HG23	1:C:465:ASN:N	2.14	0.62
1:C:887:LEU:HB2	1:C:889:VAL:HG12	1.81	0.62
1:E:414:LEU:HD12	1:E:416:SER:N	2.13	0.62
1:E:497:ILE:HG21	1:E:589:TYR:HE2	1.63	0.62
1:E:659:TYR:HA	1:E:757:GLN:OE1	1.99	0.62
1:A:319:ASN:HD21	1:A:322:ASP:HB2	1.63	0.62
1:A:719:GLN:N	1:A:720:PRO:HD3	2.13	0.62
1:A:1493:ILE:HD11	1:A:1565:LEU:HD11	1.79	0.62
1:C:263:LEU:O	1:C:266:LYS:HB2	1.98	0.62
1:C:627:LEU:O	1:C:631:ILE:HG13	1.99	0.62
1:D:482:LYS:HG3	1:D:485:MET:HE3	1.81	0.62

Continued on next page...

Continued from previous page...

Atom-1	Atom-2	Interatomic distance (Å)	Clash overlap (Å)
1:D:718:LEU:HD23	1:D:794:PRO:HG2	1.81	0.62
1:D:849:ALA:HB3	1:D:877:ILE:CG2	2.26	0.62
1:E:493:GLU:HB3	1:E:517:ARG:NH2	2.15	0.62
1:E:661:LYS:HA	1:E:753:VAL:CG1	2.29	0.62
1:E:1576:LEU:HG	1:E:1577:LYS:N	2.14	0.62
1:A:605:LEU:O	1:A:609:LEU:HG	1.99	0.62
1:A:799:LEU:HD13	1:A:799:LEU:O	1.97	0.62
1:B:524:LEU:HD11	1:B:550:ILE:HG12	1.81	0.62
1:B:887:LEU:HB2	1:B:889:VAL:HG12	1.81	0.62
1:C:230:LEU:HD23	1:C:856:HIS:CG	2.34	0.62
1:D:524:LEU:HD11	1:D:550:ILE:HG12	1.81	0.62
1:E:464:VAL:HG23	1:E:465:ASN:N	2.14	0.62
1:E:524:LEU:HD11	1:E:550:ILE:HG12	1.81	0.62
1:E:605:LEU:O	1:E:609:LEU:HG	1.99	0.62
1:A:493:GLU:HB3	1:A:517:ARG:NH2	2.15	0.62
1:A:497:ILE:HG21	1:A:589:TYR:HE2	1.63	0.62
1:B:230:LEU:HG	1:B:856:HIS:HB2	1.80	0.62
1:B:710:SER:OG	1:B:777:ARG:HG2	2.00	0.62
1:B:1469:GLN:HG3	1:B:1470:TYR:N	2.15	0.62
1:C:524:LEU:HD11	1:C:550:ILE:HG12	1.81	0.62
1:C:710:SER:OG	1:C:777:ARG:HG2	2.00	0.62
1:C:1316:VAL:HG21	1:C:1572:ILE:C	2.20	0.62
1:D:1469:GLN:HG3	1:D:1470:TYR:N	2.15	0.62
1:E:263:LEU:O	1:E:438:LEU:HD21	2.00	0.62
1:A:482:LYS:HG3	1:A:485:MET:HE3	1.82	0.62
1:A:710:SER:OG	1:A:777:ARG:HG2	2.00	0.62
1:A:717:LYS:HB3	1:A:794:PRO:CG	2.29	0.62
1:B:240:ASN:HD21	1:B:479:PHE:HE1	1.47	0.62
1:B:337:ASN:ND2	1:B:340:GLN:HB2	2.14	0.62
1:C:319:ASN:HD21	1:C:322:ASP:HB2	1.63	0.62
1:C:529:PHE:HB3	1:C:531:THR:HG23	1.79	0.62
1:C:659:TYR:HA	1:C:757:GLN:OE1	1.99	0.62
1:D:363:TYR:HE2	1:D:414:LEU:H	1.45	0.62
1:D:452:LEU:HB3	1:D:456:ILE:CG2	2.29	0.62
1:D:464:VAL:HG23	1:D:465:ASN:N	2.14	0.62
1:D:633:LYS:HZ3	1:D:633:LYS:HB2	1.62	0.62
1:E:529:PHE:HE2	1:E:546:TRP:CZ2	2.18	0.62
1:E:661:LYS:HG3	1:E:661:LYS:O	1.98	0.62
1:A:263:LEU:O	1:A:438:LEU:HD21	2.00	0.62
1:A:515:PHE:O	1:A:519:PHE:HD1	1.82	0.62
1:D:529:PHE:HE2	1:D:546:TRP:CZ2	2.18	0.62

Continued on next page...

Continued from previous page...

Atom-1	Atom-2	Interatomic distance (Å)	Clash overlap (Å)
1:D:605:LEU:O	1:D:609:LEU:HG	1.99	0.62
1:D:1316:VAL:HG23	1:D:1572:ILE:HG23	1.81	0.62
1:A:661:LYS:HA	1:A:753:VAL:CG1	2.29	0.62
1:A:1353:ILE:HG22	1:A:1354:SER:N	2.15	0.62
1:C:363:TYR:HE2	1:C:414:LEU:H	1.45	0.62
1:C:1521:PRO:HG3	1:C:1529:ASN:O	2.00	0.62
1:D:714:TRP:HH2	1:D:765:VAL:HG11	1.64	0.62
1:D:1316:VAL:HG21	1:D:1572:ILE:C	2.20	0.62
1:E:327:VAL:HG11	1:E:436:PHE:CD1	2.33	0.62
1:E:343:VAL:HG21	1:E:410:LEU:CD1	2.30	0.62
1:A:355:LEU:CD1	1:A:357:TYR:HD1	2.12	0.62
1:A:414:LEU:HD12	1:A:416:SER:H	1.63	0.62
1:B:355:LEU:CD1	1:B:357:TYR:HD1	2.12	0.62
1:B:1320:LYS:HD2	1:B:1571:SER:CB	2.22	0.62
1:C:661:LYS:O	1:C:661:LYS:HG3	1.98	0.62
1:D:263:LEU:O	1:D:438:LEU:HD21	2.00	0.62
1:D:493:GLU:HB3	1:D:517:ARG:NH2	2.15	0.62
1:D:622:ILE:HG12	1:D:626:GLN:CG	2.22	0.62
1:D:667:ILE:HG22	1:D:671:LEU:HD13	1.81	0.62
1:D:1521:PRO:HG3	1:D:1529:ASN:O	2.00	0.62
1:E:717:LYS:HB3	1:E:794:PRO:CG	2.29	0.62
1:E:1353:ILE:HG22	1:E:1354:SER:N	2.15	0.62
1:E:1423:LEU:HD23	1:E:1456:TYR:CB	2.30	0.62
1:A:376:ARG:NH1	1:A:378:LEU:HD21	2.15	0.61
1:A:452:LEU:HB3	1:A:456:ILE:CG2	2.29	0.61
1:A:887:LEU:HB2	1:A:889:VAL:HG12	1.81	0.61
1:A:1316:VAL:HG23	1:A:1572:ILE:HG23	1.81	0.61
1:B:319:ASN:HD21	1:B:322:ASP:HB2	1.63	0.61
1:B:413:VAL:HG13	1:B:418:SER:O	1.99	0.61
1:B:663:LEU:H	1:B:663:LEU:CD2	2.13	0.61
1:B:1423:LEU:HD23	1:B:1456:TYR:CB	2.30	0.61
1:C:719:GLN:N	1:C:720:PRO:HD3	2.13	0.61
1:C:777:ARG:O	1:C:780:VAL:HG22	1.99	0.61
1:D:296:PHE:HE1	1:D:447:SER:HG	1.47	0.61
1:D:398:ASN:O	1:D:402:ILE:HG12	2.00	0.61
1:D:659:TYR:HA	1:D:757:GLN:CB	2.30	0.61
1:E:398:ASN:O	1:E:402:ILE:HG12	2.00	0.61
1:E:537:ASP:O	1:E:548:LYS:HD2	2.01	0.61
1:E:627:LEU:O	1:E:631:ILE:HG13	1.99	0.61
1:A:398:ASN:O	1:A:402:ILE:HG12	2.00	0.61
1:A:417:GLY:N	1:A:418:SER:HA	2.15	0.61

Continued on next page...

Continued from previous page...

Atom-1	Atom-2	Interatomic distance (Å)	Clash overlap (Å)
1:A:653:ILE:CG1	1:A:764:MET:HE1	2.30	0.61
1:B:398:ASN:O	1:B:402:ILE:HG12	2.00	0.61
1:B:537:ASP:O	1:B:548:LYS:HD2	2.00	0.61
1:B:627:LEU:O	1:B:631:ILE:HG13	1.99	0.61
1:B:659:TYR:HA	1:B:757:GLN:OE1	2.00	0.61
1:C:376:ARG:NH1	1:C:378:LEU:HD21	2.15	0.61
1:D:337:ASN:ND2	1:D:340:GLN:HB2	2.14	0.61
1:D:663:LEU:H	1:D:663:LEU:CD2	2.13	0.61
1:E:230:LEU:HD23	1:E:856:HIS:CG	2.34	0.61
1:B:255:ILE:HD12	1:B:442:LYS:HZ1	1.65	0.61
1:B:319:ASN:HD21	1:B:322:ASP:CB	2.14	0.61
1:B:719:GLN:N	1:B:720:PRO:HD3	2.14	0.61
1:C:319:ASN:HD21	1:C:322:ASP:CB	2.14	0.61
1:C:667:ILE:HG22	1:C:671:LEU:HD13	1.81	0.61
1:C:717:LYS:HB3	1:C:794:PRO:CG	2.29	0.61
1:C:1469:GLN:HG3	1:C:1470:TYR:N	2.15	0.61
1:D:343:VAL:HG21	1:D:410:LEU:CD1	2.30	0.61
1:D:557:ILE:CD1	1:D:592:LYS:HD2	2.13	0.61
1:D:717:LYS:HB3	1:D:794:PRO:CG	2.29	0.61
1:D:1353:ILE:HG22	1:D:1354:SER:N	2.15	0.61
1:E:273:PRO:HB2	1:E:433:GLN:CB	2.20	0.61
1:E:663:LEU:H	1:E:663:LEU:CD2	2.13	0.61
1:E:1312:ILE:HD11	1:E:1574:VAL:CG2	2.22	0.61
1:A:296:PHE:HE1	1:A:447:SER:HG	1.47	0.61
1:A:343:VAL:HG21	1:A:410:LEU:CD1	2.30	0.61
1:A:627:LEU:O	1:A:631:ILE:HG13	1.99	0.61
1:A:1496:ALA:HA	1:A:1513:ALA:HB3	1.83	0.61
1:B:524:LEU:CD2	1:B:549:THR:HG22	2.18	0.61
1:B:777:ARG:O	1:B:780:VAL:HG22	1.99	0.61
1:C:537:ASP:O	1:C:548:LYS:HD2	2.00	0.61
1:C:605:LEU:O	1:C:609:LEU:HG	1.99	0.61
1:C:653:ILE:CG1	1:C:764:MET:HE1	2.30	0.61
1:D:237:LEU:CG	1:D:479:PHE:HB2	2.26	0.61
1:D:240:ASN:HD21	1:D:479:PHE:HE1	1.47	0.61
1:D:710:SER:OG	1:D:777:ARG:HG2	2.00	0.61
1:D:1434:VAL:HG23	1:D:1447:ASN:HB3	1.83	0.61
1:E:417:GLY:N	1:E:418:SER:HA	2.15	0.61
1:E:1469:GLN:HG3	1:E:1470:TYR:N	2.15	0.61
1:A:240:ASN:HD21	1:A:479:PHE:HE1	1.47	0.61
1:A:319:ASN:HD21	1:A:322:ASP:CB	2.14	0.61
1:A:849:ALA:HB3	1:A:877:ILE:CG2	2.26	0.61

Continued on next page...

Continued from previous page...

Atom-1	Atom-2	Interatomic distance (Å)	Clash overlap (Å)
1:A:1434:VAL:HG23	1:A:1447:ASN:HB3	1.83	0.61
1:B:376:ARG:NH1	1:B:378:LEU:HD21	2.16	0.61
1:B:718:LEU:HD23	1:B:794:PRO:HG2	1.81	0.61
1:B:1316:VAL:HG21	1:B:1572:ILE:C	2.20	0.61
1:C:1316:VAL:HG23	1:C:1572:ILE:HG23	1.81	0.61
1:D:230:LEU:HD23	1:D:856:HIS:CG	2.34	0.61
1:D:319:ASN:HD21	1:D:322:ASP:CB	2.14	0.61
1:E:667:ILE:HG22	1:E:671:LEU:HD13	1.81	0.61
1:E:1385:PHE:HA	1:E:1410:TYR:CD1	2.36	0.61
1:E:1434:VAL:HG23	1:E:1447:ASN:HB3	1.83	0.61
1:A:529:PHE:HE2	1:A:546:TRP:CZ2	2.18	0.61
1:A:663:LEU:H	1:A:663:LEU:CD2	2.13	0.61
1:B:1326:ASP:OD1	1:B:1564:LYS:HB3	2.01	0.61
1:B:1353:ILE:HG22	1:B:1354:SER:N	2.15	0.61
1:C:355:LEU:CD1	1:C:357:TYR:HD1	2.12	0.61
1:D:230:LEU:HB3	1:D:856:HIS:CD2	2.36	0.61
1:D:376:ARG:NH1	1:D:378:LEU:HD21	2.16	0.61
1:D:1326:ASP:OD1	1:D:1564:LYS:HB3	2.01	0.61
1:E:659:TYR:HA	1:E:757:GLN:CB	2.30	0.61
1:E:887:LEU:HB2	1:E:889:VAL:HG12	1.81	0.61
1:E:1496:ALA:HA	1:E:1513:ALA:HB3	1.82	0.61
1:A:230:LEU:HB3	1:A:856:HIS:CD2	2.36	0.61
1:A:1387:VAL:HG22	1:A:1487:VAL:HG23	1.82	0.61
1:C:296:PHE:HE1	1:C:447:SER:HG	1.46	0.61
1:C:398:ASN:O	1:C:402:ILE:HG12	2.00	0.61
1:C:493:GLU:HB3	1:C:517:ARG:NH2	2.15	0.61
1:C:1353:ILE:HG22	1:C:1354:SER:N	2.15	0.61
1:C:1434:VAL:HG23	1:C:1447:ASN:HB3	1.83	0.61
1:D:355:LEU:CD1	1:D:357:TYR:HD1	2.12	0.61
1:D:887:LEU:HB2	1:D:889:VAL:HG12	1.81	0.61
1:E:319:ASN:HD21	1:E:322:ASP:CB	2.14	0.61
1:E:713:LEU:CD1	1:E:781:THR:HG22	2.23	0.61
1:E:1489:ILE:HG23	1:E:1563:ARG:NH2	2.16	0.61
1:B:343:VAL:HG21	1:B:410:LEU:CD1	2.30	0.61
1:B:482:LYS:HA	1:B:485:MET:HE2	1.81	0.61
1:B:1385:PHE:HB2	1:B:1408:TYR:O	2.00	0.61
1:C:529:PHE:HE2	1:C:546:TRP:CZ2	2.18	0.61
1:C:663:LEU:H	1:C:663:LEU:CD2	2.13	0.61
1:C:718:LEU:HD23	1:C:794:PRO:HG2	1.81	0.61
1:D:220:GLN:HG2	1:D:886:GLN:HG3	1.83	0.61
1:E:237:LEU:CG	1:E:479:PHE:HB2	2.26	0.61

Continued on next page...

Continued from previous page...

Atom-1	Atom-2	Interatomic distance (Å)	Clash overlap (Å)
1:E:273:PRO:HG2	1:E:433:GLN:CG	2.24	0.61
1:E:1555:PHE:HE1	1:E:1570:PHE:CD1	2.19	0.61
1:B:1357:LEU:HD23	1:B:1530:TYR:CD2	2.36	0.61
1:B:1387:VAL:HG22	1:B:1487:VAL:HG23	1.82	0.61
1:B:1434:VAL:HG23	1:B:1447:ASN:HB3	1.83	0.61
1:B:1521:PRO:HG3	1:B:1529:ASN:O	2.00	0.61
1:D:628:ALA:HA	1:D:631:ILE:HD12	1.83	0.61
1:D:713:LEU:CD1	1:D:781:THR:HG22	2.23	0.61
1:E:220:GLN:HG2	1:E:886:GLN:HG3	1.83	0.61
1:E:1521:PRO:HG3	1:E:1529:ASN:O	2.00	0.61
1:A:667:ILE:HG22	1:A:671:LEU:HD13	1.81	0.61
1:A:1469:GLN:HG3	1:A:1470:TYR:N	2.15	0.61
1:B:237:LEU:CG	1:B:479:PHE:HB2	2.26	0.61
1:B:263:LEU:O	1:B:438:LEU:HD21	2.00	0.61
1:B:273:PRO:HB2	1:B:433:GLN:CB	2.20	0.61
1:B:1316:VAL:HG23	1:B:1572:ILE:HG23	1.81	0.61
1:C:263:LEU:O	1:C:438:LEU:HD21	2.00	0.61
1:C:343:VAL:HG21	1:C:410:LEU:CD1	2.30	0.61
1:C:462:ARG:CZ	1:C:506:ARG:HH12	2.14	0.61
1:C:659:TYR:HA	1:C:757:GLN:CB	2.30	0.61
1:C:1385:PHE:HB2	1:C:1408:TYR:O	2.00	0.61
1:D:273:PRO:CG	1:D:433:GLN:HG3	2.23	0.61
1:D:1385:PHE:HA	1:D:1410:TYR:CD1	2.36	0.61
1:E:286:TYR:HB3	1:E:288:LEU:HG	1.83	0.61
1:E:355:LEU:CD1	1:E:357:TYR:HD1	2.12	0.61
1:E:462:ARG:CZ	1:E:506:ARG:HH12	2.14	0.61
1:A:537:ASP:O	1:A:548:LYS:HD2	2.00	0.60
1:A:717:LYS:HB3	1:A:794:PRO:HG3	1.83	0.60
1:A:1326:ASP:OD1	1:A:1564:LYS:HB3	2.01	0.60
1:B:847:LEU:HD22	1:B:868:PHE:CZ	2.36	0.60
1:D:1489:ILE:HG23	1:D:1563:ARG:NH2	2.16	0.60
1:D:1555:PHE:HE1	1:D:1570:PHE:CD1	2.19	0.60
1:E:376:ARG:NH1	1:E:378:LEU:HD21	2.15	0.60
1:E:653:ILE:CG1	1:E:764:MET:HE1	2.31	0.60
1:E:710:SER:OG	1:E:777:ARG:HG2	2.00	0.60
1:A:230:LEU:HG	1:A:856:HIS:HB2	1.80	0.60
1:A:832:ALA:HB3	1:A:868:PHE:CE1	2.37	0.60
1:A:1385:PHE:HA	1:A:1410:TYR:CD1	2.36	0.60
1:B:273:PRO:HG2	1:B:433:GLN:CG	2.24	0.60
1:B:417:GLY:N	1:B:418:SER:HA	2.15	0.60
1:C:628:ALA:HA	1:C:631:ILE:HD12	1.83	0.60

Continued on next page...

Continued from previous page...

Atom-1	Atom-2	Interatomic distance (Å)	Clash overlap (Å)
1:D:462:ARG:CZ	1:D:506:ARG:HH12	2.14	0.60
1:E:629:THR:HG23	1:E:632:ARG:HH21	1.67	0.60
1:E:1385:PHE:HB2	1:E:1408:TYR:O	2.00	0.60
1:A:1489:ILE:HG23	1:A:1563:ARG:NH2	2.16	0.60
1:B:296:PHE:HE1	1:B:447:SER:HG	1.48	0.60
1:B:659:TYR:HA	1:B:757:GLN:CB	2.30	0.60
1:B:1496:ALA:HA	1:B:1513:ALA:HB3	1.83	0.60
1:C:230:LEU:HB3	1:C:856:HIS:CD2	2.36	0.60
1:C:417:GLY:N	1:C:418:SER:HA	2.15	0.60
1:C:438:LEU:O	1:C:441:ASN:HB3	2.01	0.60
1:D:1496:ALA:HA	1:D:1513:ALA:HB3	1.83	0.60
1:E:240:ASN:HD21	1:E:479:PHE:HE1	1.47	0.60
1:E:832:ALA:HB3	1:E:868:PHE:CE1	2.36	0.60
1:A:273:PRO:HG2	1:A:433:GLN:CG	2.24	0.60
1:A:659:TYR:HA	1:A:757:GLN:CB	2.30	0.60
1:A:1423:LEU:HD23	1:A:1456:TYR:CB	2.30	0.60
1:B:493:GLU:HB3	1:B:517:ARG:NH2	2.15	0.60
1:C:1326:ASP:OD1	1:C:1564:LYS:HB3	2.01	0.60
1:C:1556:THR:CB	1:C:1564:LYS:HE3	2.24	0.60
1:D:417:GLY:N	1:D:418:SER:HA	2.15	0.60
1:D:653:ILE:CG1	1:D:764:MET:HE1	2.31	0.60
1:D:1385:PHE:HB2	1:D:1408:TYR:O	2.00	0.60
1:D:1423:LEU:HD23	1:D:1456:TYR:CB	2.30	0.60
1:E:1386:ILE:HG13	1:E:1410:TYR:CE1	2.30	0.60
1:A:276:LEU:HG	1:A:282:LEU:HD21	1.84	0.60
1:A:438:LEU:O	1:A:441:ASN:HB3	2.01	0.60
1:A:462:ARG:CZ	1:A:506:ARG:HH12	2.14	0.60
1:B:230:LEU:HB3	1:B:856:HIS:CD2	2.36	0.60
1:B:832:ALA:HB3	1:B:868:PHE:CE1	2.36	0.60
1:C:717:LYS:HB3	1:C:794:PRO:HG3	1.83	0.60
1:C:1357:LEU:HD23	1:C:1530:TYR:CD2	2.36	0.60
1:C:1489:ILE:HG23	1:C:1563:ARG:NH2	2.16	0.60
1:D:222:ASN:ND2	1:D:483:TYR:HE1	2.00	0.60
1:E:1326:ASP:OD1	1:E:1564:LYS:HB3	2.01	0.60
1:E:1339:THR:HG22	1:E:1340:ILE:H	1.67	0.60
1:B:286:TYR:HB3	1:B:288:LEU:HG	1.83	0.60
1:B:462:ARG:CZ	1:B:506:ARG:HH12	2.14	0.60
1:B:717:LYS:HB3	1:B:794:PRO:HG3	1.83	0.60
1:B:1386:ILE:HG13	1:B:1410:TYR:CE1	2.30	0.60
1:B:1489:ILE:HG23	1:B:1563:ARG:NH2	2.16	0.60
1:C:847:LEU:HD22	1:C:868:PHE:CZ	2.36	0.60

Continued on next page...

Continued from previous page...

Atom-1	Atom-2	Interatomic distance (Å)	Clash overlap (Å)
1:C:1339:THR:HG22	1:C:1340:ILE:H	1.67	0.60
1:D:529:PHE:HB2	1:D:531:THR:HG23	1.83	0.60
1:E:1320:LYS:HD2	1:E:1571:SER:CB	2.22	0.60
1:E:1357:LEU:HD23	1:E:1530:TYR:CD2	2.36	0.60
1:A:847:LEU:HD22	1:A:868:PHE:CZ	2.36	0.60
1:A:1385:PHE:HB2	1:A:1408:TYR:O	2.00	0.60
1:B:276:LEU:HG	1:B:282:LEU:HD21	1.84	0.60
1:B:490:ILE:HG22	1:B:491:HIS:O	2.02	0.60
1:C:286:TYR:HB3	1:C:288:LEU:HG	1.83	0.60
1:C:1387:VAL:HG22	1:C:1487:VAL:HG23	1.82	0.60
1:D:789:ALA:CB	1:D:792:ALA:HB3	2.29	0.60
1:E:230:LEU:HB3	1:E:856:HIS:CD2	2.36	0.60
1:E:628:ALA:HA	1:E:631:ILE:HD12	1.83	0.60
1:A:222:ASN:ND2	1:A:483:TYR:HE1	2.00	0.60
1:A:1555:PHE:HE1	1:A:1570:PHE:CD1	2.19	0.60
1:B:410:LEU:HD12	1:B:410:LEU:N	2.17	0.60
1:B:529:PHE:HE2	1:B:546:TRP:CZ2	2.18	0.60
1:B:536:ILE:CD1	1:B:547:ARG:HD3	2.31	0.60
1:C:529:PHE:HB2	1:C:531:THR:HG23	1.83	0.60
1:D:629:THR:HG23	1:D:632:ARG:HH21	1.67	0.60
1:D:657:THR:O	1:D:657:THR:HG22	2.02	0.60
1:E:789:ALA:CB	1:E:792:ALA:HB3	2.29	0.60
1:E:847:LEU:HD22	1:E:868:PHE:CZ	2.36	0.60
1:A:242:SER:O	1:A:449:ALA:HB1	2.02	0.60
1:A:410:LEU:N	1:A:410:LEU:HD12	2.17	0.60
1:A:529:PHE:HB2	1:A:531:THR:HG23	1.83	0.60
1:A:536:ILE:CD1	1:A:547:ARG:HD3	2.31	0.60
1:B:240:ASN:ND2	1:B:479:PHE:HE1	2.00	0.60
1:C:220:GLN:HG2	1:C:886:GLN:HG3	1.83	0.60
1:C:490:ILE:HG22	1:C:491:HIS:O	2.02	0.60
1:C:1385:PHE:HA	1:C:1410:TYR:CD1	2.36	0.60
1:D:274:ALA:HB3	1:D:1519:ILE:CG1	2.32	0.60
1:D:438:LEU:O	1:D:441:ASN:HB3	2.01	0.60
1:D:1387:VAL:HG22	1:D:1487:VAL:HG23	1.82	0.60
1:E:410:LEU:HD12	1:E:410:LEU:N	2.17	0.60
1:A:220:GLN:HG2	1:A:886:GLN:HG3	1.83	0.60
1:A:274:ALA:HB3	1:A:1519:ILE:CG1	2.32	0.60
1:A:1501:ILE:HD12	1:A:1501:ILE:N	2.17	0.60
1:B:481:THR:O	1:B:485:MET:HG2	2.02	0.60
1:B:1385:PHE:HA	1:B:1410:TYR:CD1	2.36	0.60
1:C:657:THR:O	1:C:657:THR:HG22	2.02	0.60

Continued on next page...

Continued from previous page...

Atom-1	Atom-2	Interatomic distance (Å)	Clash overlap (Å)
1:C:1555:PHE:HE1	1:C:1570:PHE:CD1	2.19	0.60
1:D:537:ASP:O	1:D:548:LYS:HD2	2.01	0.60
1:E:240:ASN:ND2	1:E:479:PHE:HE1	2.00	0.60
1:E:717:LYS:HB3	1:E:794:PRO:HG3	1.83	0.60
1:A:286:TYR:HB3	1:A:288:LEU:HG	1.83	0.59
1:A:363:TYR:OH	1:A:417:GLY:HA3	2.02	0.59
1:A:371:LYS:HA	1:A:377:GLU:HA	1.84	0.59
1:A:1521:PRO:HG3	1:A:1529:ASN:O	2.00	0.59
1:B:220:GLN:HG2	1:B:886:GLN:HG3	1.83	0.59
1:B:622:ILE:HG12	1:B:626:GLN:CG	2.22	0.59
1:C:242:SER:O	1:C:449:ALA:HB1	2.02	0.59
1:C:832:ALA:HB3	1:C:868:PHE:CE1	2.36	0.59
1:D:251:LEU:CD2	1:D:446:LEU:HD21	2.32	0.59
1:D:481:THR:O	1:D:485:MET:HG2	2.02	0.59
1:D:490:ILE:HG22	1:D:491:HIS:O	2.02	0.59
1:D:847:LEU:HD22	1:D:868:PHE:CZ	2.36	0.59
1:E:481:THR:O	1:E:485:MET:HG2	2.02	0.59
1:E:1387:VAL:HG22	1:E:1487:VAL:HG23	1.82	0.59
1:A:273:PRO:CB	1:A:433:GLN:HB2	2.21	0.59
1:A:295:GLN:CB	1:A:454:PRO:HD2	2.33	0.59
1:B:222:ASN:ND2	1:B:483:TYR:HE1	2.00	0.59
1:B:524:LEU:HD11	1:B:550:ILE:CG1	2.32	0.59
1:B:629:THR:HG23	1:B:632:ARG:HH21	1.66	0.59
1:B:1315:SER:O	1:B:1316:VAL:HG22	2.03	0.59
1:C:410:LEU:HD12	1:C:410:LEU:N	2.17	0.59
1:D:272:GLU:HB2	1:D:1519:ILE:HD13	1.84	0.59
1:D:286:TYR:HB3	1:D:288:LEU:HG	1.82	0.59
1:E:272:GLU:HB2	1:E:1519:ILE:HD13	1.84	0.59
1:E:438:LEU:O	1:E:441:ASN:HB3	2.01	0.59
1:A:1339:THR:HG22	1:A:1340:ILE:H	1.67	0.59
1:B:438:LEU:O	1:B:441:ASN:HB3	2.01	0.59
1:B:529:PHE:HB2	1:B:531:THR:HG23	1.83	0.59
1:B:758:ALA:O	1:B:761:GLN:HB3	2.02	0.59
1:B:1555:PHE:HE1	1:B:1570:PHE:CD1	2.19	0.59
1:C:536:ILE:CD1	1:C:547:ARG:HD3	2.31	0.59
1:D:524:LEU:CD2	1:D:549:THR:HG22	2.18	0.59
1:D:758:ALA:O	1:D:761:GLN:HB3	2.02	0.59
1:E:348:PHE:CE1	1:E:354:ARG:HD3	2.38	0.59
1:E:524:LEU:HD11	1:E:550:ILE:CG1	2.33	0.59
1:E:657:THR:HG22	1:E:657:THR:O	2.02	0.59
1:E:1452:ILE:HD12	1:E:1452:ILE:N	2.18	0.59

Continued on next page...

Continued from previous page...

Atom-1	Atom-2	Interatomic distance (Å)	Clash overlap (Å)
1:A:237:LEU:CG	1:A:479:PHE:HB2	2.26	0.59
1:A:628:ALA:HA	1:A:631:ILE:HD12	1.83	0.59
1:A:654:MET:HE2	1:A:765:VAL:CG2	2.16	0.59
1:A:860:PRO:HB2	1:A:872:THR:HG21	1.85	0.59
1:A:1380:LYS:HD3	1:A:1414:THR:OG1	2.03	0.59
1:B:689:LEU:HD13	1:B:713:LEU:HD21	1.84	0.59
1:B:1452:ILE:HD12	1:B:1452:ILE:N	2.18	0.59
1:C:273:PRO:CG	1:C:433:GLN:HG3	2.23	0.59
1:C:276:LEU:HG	1:C:282:LEU:HD21	1.84	0.59
1:C:295:GLN:CB	1:C:454:PRO:HD2	2.33	0.59
1:C:629:THR:HG23	1:C:632:ARG:HH21	1.67	0.59
1:D:714:TRP:CZ3	1:D:776:PHE:HE1	2.21	0.59
1:D:1312:ILE:HD11	1:D:1574:VAL:CG2	2.22	0.59
1:E:529:PHE:HB2	1:E:531:THR:HG23	1.83	0.59
1:E:612:VAL:CG1	1:E:614:GLU:H	2.15	0.59
1:A:657:THR:O	1:A:657:THR:HG22	2.02	0.59
1:B:503:ILE:HB	1:B:582:LEU:HD11	1.85	0.59
1:B:653:ILE:CG1	1:B:764:MET:HE1	2.33	0.59
1:C:524:LEU:HD11	1:C:550:ILE:CG1	2.33	0.59
1:C:612:VAL:CG1	1:C:614:GLU:H	2.15	0.59
1:C:714:TRP:CZ3	1:C:776:PHE:HE1	2.21	0.59
1:C:848:GLN:O	1:C:852:GLN:HG2	2.03	0.59
1:C:1496:ALA:HA	1:C:1513:ALA:HB3	1.83	0.59
1:D:1343:LYS:O	1:D:1349:LEU:HD12	2.03	0.59
1:E:222:ASN:ND2	1:E:483:TYR:HE1	2.00	0.59
1:E:251:LEU:CD2	1:E:446:LEU:HD21	2.32	0.59
1:E:295:GLN:CB	1:E:454:PRO:HD2	2.33	0.59
1:E:319:ASN:OD1	1:E:322:ASP:HB2	2.03	0.59
1:E:371:LYS:HA	1:E:377:GLU:HA	1.84	0.59
1:A:490:ILE:HG22	1:A:491:HIS:O	2.02	0.59
1:A:612:VAL:CG1	1:A:614:GLU:H	2.15	0.59
1:B:628:ALA:HA	1:B:631:ILE:HD12	1.83	0.59
1:B:714:TRP:CZ3	1:B:776:PHE:HE1	2.21	0.59
1:B:845:LEU:HD21	1:B:881:VAL:HG13	1.85	0.59
1:B:860:PRO:HB2	1:B:872:THR:HG21	1.85	0.59
1:C:222:ASN:ND2	1:C:483:TYR:HE1	2.00	0.59
1:C:1315:SER:O	1:C:1316:VAL:HG22	2.02	0.59
1:C:1380:LYS:HD3	1:C:1414:THR:OG1	2.03	0.59
1:D:832:ALA:HB3	1:D:868:PHE:CE1	2.36	0.59
1:D:1452:ILE:N	1:D:1452:ILE:HD12	2.18	0.59
1:E:242:SER:O	1:E:449:ALA:HB1	2.02	0.59

Continued on next page...

Continued from previous page...

Atom-1	Atom-2	Interatomic distance (Å)	Clash overlap (Å)
1:E:521:THR:CB	1:E:522:PRO:HD3	2.29	0.59
1:E:714:TRP:CZ3	1:E:776:PHE:HE1	2.21	0.59
1:E:733:TRP:HZ3	1:E:734:LEU:HD23	1.62	0.59
1:E:848:GLN:O	1:E:852:GLN:HG2	2.03	0.59
1:E:1315:SER:O	1:E:1316:VAL:HG22	2.03	0.59
1:E:1372:CYS:HA	1:E:1375:MET:HG2	1.84	0.59
1:A:240:ASN:ND2	1:A:479:PHE:HE1	2.00	0.59
1:A:348:PHE:CE1	1:A:354:ARG:HD3	2.38	0.59
1:A:689:LEU:HD13	1:A:713:LEU:HD21	1.84	0.59
1:B:1332:VAL:HG23	1:B:1332:VAL:O	2.03	0.59
1:B:1501:ILE:HD12	1:B:1501:ILE:N	2.17	0.59
1:D:240:ASN:ND2	1:D:479:PHE:HE1	2.00	0.59
1:D:480:LEU:HB3	1:D:484:TYR:CE2	2.38	0.59
1:E:274:ALA:HB3	1:E:1519:ILE:CG1	2.32	0.59
1:E:296:PHE:HE1	1:E:447:SER:HG	1.46	0.59
1:E:363:TYR:CE2	1:E:414:LEU:HB3	2.37	0.59
1:A:363:TYR:CE2	1:A:414:LEU:HB3	2.37	0.59
1:A:607:LEU:HD22	1:A:649:PHE:CD2	2.38	0.59
1:A:1312:ILE:HD11	1:A:1574:VAL:CG2	2.22	0.59
1:B:529:PHE:HB3	1:B:531:THR:CG2	2.33	0.59
1:B:657:THR:HG22	1:B:657:THR:O	2.02	0.59
1:C:689:LEU:HD13	1:C:713:LEU:HD21	1.84	0.59
1:D:218:LEU:CD1	1:D:239:ILE:HB	2.23	0.59
1:D:319:ASN:OD1	1:D:322:ASP:HB2	2.03	0.59
1:D:348:PHE:CE1	1:D:354:ARG:HD3	2.38	0.59
1:D:363:TYR:OH	1:D:417:GLY:HA3	2.02	0.59
1:E:276:LEU:HG	1:E:282:LEU:HD21	1.84	0.59
1:E:598:HIS:HB3	1:E:638:THR:CG2	2.33	0.59
1:E:860:PRO:HB2	1:E:872:THR:HG21	1.85	0.59
1:A:481:THR:O	1:A:485:MET:HG2	2.02	0.59
1:A:557:ILE:CD1	1:A:592:LYS:HD2	2.13	0.59
1:A:1452:ILE:N	1:A:1452:ILE:HD12	2.18	0.59
1:B:272:GLU:HB2	1:B:1519:ILE:HD13	1.84	0.59
1:C:251:LEU:CD2	1:C:446:LEU:HD21	2.32	0.59
1:C:272:GLU:HB2	1:C:1519:ILE:HD13	1.84	0.59
1:C:363:TYR:OH	1:C:417:GLY:HA3	2.02	0.59
1:C:1423:LEU:HD23	1:C:1456:TYR:CB	2.30	0.59
1:C:1501:ILE:N	1:C:1501:ILE:HD12	2.17	0.59
1:D:410:LEU:N	1:D:410:LEU:HD12	2.17	0.59
1:D:536:ILE:CD1	1:D:547:ARG:HD3	2.31	0.59
1:D:607:LEU:HD22	1:D:649:PHE:CD2	2.38	0.59

Continued on next page...

Continued from previous page...

Atom-1	Atom-2	Interatomic distance (Å)	Clash overlap (Å)
1:E:529:PHE:HB3	1:E:531:THR:CG2	2.33	0.59
1:A:630:LEU:HD23	1:A:634:LEU:HG	1.85	0.59
1:A:714:TRP:CZ3	1:A:776:PHE:HE1	2.21	0.59
1:A:848:GLN:O	1:A:852:GLN:HG2	2.03	0.59
1:A:1343:LYS:O	1:A:1349:LEU:HD12	2.03	0.59
1:B:348:PHE:CE1	1:B:354:ARG:HD3	2.38	0.59
1:B:612:VAL:CG1	1:B:614:GLU:H	2.15	0.59
1:B:1343:LYS:O	1:B:1349:LEU:HD12	2.03	0.59
1:B:1360:ILE:HG21	1:B:1362:ASN:ND2	2.18	0.59
1:B:1380:LYS:HD3	1:B:1414:THR:OG1	2.03	0.59
1:C:274:ALA:HB3	1:C:1519:ILE:CG1	2.32	0.59
1:C:363:TYR:CE2	1:C:414:LEU:HB3	2.37	0.59
1:C:607:LEU:HD22	1:C:649:PHE:CD2	2.38	0.59
1:D:242:SER:O	1:D:449:ALA:HB1	2.02	0.59
1:D:295:GLN:CB	1:D:454:PRO:HD2	2.33	0.59
1:D:341:MET:HE3	1:D:422:ALA:HB3	1.84	0.59
1:D:524:LEU:HD21	1:D:550:ILE:HA	1.85	0.59
1:D:1332:VAL:HG23	1:D:1332:VAL:O	2.03	0.59
1:D:1380:LYS:HD3	1:D:1414:THR:OG1	2.03	0.59
1:E:464:VAL:HG11	1:E:477:LYS:CD	2.33	0.59
1:E:607:LEU:HD22	1:E:649:PHE:CD2	2.38	0.59
1:E:630:LEU:HD23	1:E:634:LEU:HG	1.85	0.59
1:E:758:ALA:O	1:E:761:GLN:HB3	2.02	0.59
1:A:218:LEU:CD1	1:A:239:ILE:HB	2.23	0.58
1:A:319:ASN:OD1	1:A:322:ASP:HB2	2.03	0.58
1:A:480:LEU:HB3	1:A:484:TYR:CE2	2.38	0.58
1:A:524:LEU:HD11	1:A:550:ILE:CG1	2.33	0.58
1:A:529:PHE:HB3	1:A:531:THR:CG2	2.33	0.58
1:A:1360:ILE:HG21	1:A:1362:ASN:ND2	2.18	0.58
1:A:1372:CYS:HA	1:A:1375:MET:HG2	1.84	0.58
1:B:363:TYR:OH	1:B:417:GLY:HA3	2.02	0.58
1:B:630:LEU:HD23	1:B:634:LEU:HG	1.85	0.58
1:C:295:GLN:HB3	1:C:454:PRO:CD	2.33	0.58
1:C:481:THR:O	1:C:485:MET:HG2	2.02	0.58
1:C:524:LEU:HD21	1:C:550:ILE:HA	1.85	0.58
1:C:529:PHE:HB3	1:C:531:THR:CG2	2.33	0.58
1:D:371:LYS:HA	1:D:377:GLU:HA	1.84	0.58
1:E:503:ILE:HB	1:E:582:LEU:HD11	1.85	0.58
1:E:536:ILE:CD1	1:E:547:ARG:HD3	2.31	0.58
1:E:667:ILE:HA	1:E:670:LEU:HD13	1.86	0.58
1:E:718:LEU:HD12	1:E:762:LEU:HD23	1.85	0.58

Continued on next page...

Continued from previous page...

Atom-1	Atom-2	Interatomic distance (Å)	Clash overlap (Å)
1:E:1501:ILE:N	1:E:1501:ILE:HD12	2.17	0.58
1:A:251:LEU:CD2	1:A:446:LEU:HD21	2.32	0.58
1:A:464:VAL:HG11	1:A:477:LYS:CD	2.34	0.58
1:A:629:THR:HG23	1:A:632:ARG:HH21	1.67	0.58
1:B:242:SER:O	1:B:449:ALA:HB1	2.02	0.58
1:B:371:LYS:HA	1:B:377:GLU:HA	1.84	0.58
1:B:1339:THR:HG22	1:B:1340:ILE:H	1.67	0.58
1:B:1372:CYS:HA	1:B:1375:MET:HG2	1.84	0.58
1:C:240:ASN:ND2	1:C:479:PHE:HE1	2.00	0.58
1:D:363:TYR:CE2	1:D:414:LEU:HB3	2.37	0.58
1:D:529:PHE:HB3	1:D:531:THR:CG2	2.33	0.58
1:D:598:HIS:HB3	1:D:638:THR:CG2	2.33	0.58
1:D:1315:SER:O	1:D:1316:VAL:HG22	2.03	0.58
1:D:1372:CYS:HA	1:D:1375:MET:HG2	1.84	0.58
1:D:1501:ILE:HD12	1:D:1501:ILE:N	2.17	0.58
1:A:758:ALA:O	1:A:761:GLN:HB3	2.02	0.58
1:B:296:PHE:CG	1:B:444:ILE:HG12	2.39	0.58
1:B:653:ILE:HG13	1:B:764:MET:HE1	1.85	0.58
1:B:718:LEU:HD12	1:B:762:LEU:HD23	1.85	0.58
1:C:348:PHE:CE1	1:C:354:ARG:HD3	2.38	0.58
1:C:758:ALA:O	1:C:761:GLN:HB3	2.02	0.58
1:C:789:ALA:CB	1:C:792:ALA:HB3	2.29	0.58
1:C:845:LEU:HD21	1:C:881:VAL:HG13	1.85	0.58
1:C:1527:GLU:HG2	1:C:1528:MET:N	2.18	0.58
1:D:276:LEU:HG	1:D:282:LEU:HD21	1.84	0.58
1:D:848:GLN:O	1:D:852:GLN:HG2	2.03	0.58
1:D:1527:GLU:HG2	1:D:1528:MET:N	2.18	0.58
1:E:480:LEU:HB3	1:E:484:TYR:CE2	2.38	0.58
1:E:524:LEU:HD21	1:E:550:ILE:HA	1.85	0.58
1:E:1527:GLU:HG2	1:E:1528:MET:N	2.18	0.58
1:E:1559:ALA:HB2	1:E:1565:LEU:HD21	1.85	0.58
1:A:251:LEU:HD21	1:A:470:ILE:HD13	1.85	0.58
1:A:272:GLU:HB2	1:A:1519:ILE:HD13	1.84	0.58
1:A:718:LEU:HD12	1:A:762:LEU:HD23	1.85	0.58
1:A:789:ALA:CB	1:A:792:ALA:HB3	2.29	0.58
1:A:1315:SER:O	1:A:1316:VAL:HG22	2.02	0.58
1:A:1527:GLU:HG2	1:A:1528:MET:N	2.18	0.58
1:B:480:LEU:HB3	1:B:484:TYR:CE2	2.38	0.58
1:C:341:MET:HB2	1:C:422:ALA:CB	2.34	0.58
1:C:860:PRO:HB2	1:C:872:THR:HG21	1.85	0.58
1:D:273:PRO:HB2	1:D:433:GLN:CB	2.20	0.58

Continued on next page...

Continued from previous page...

Atom-1	Atom-2	Interatomic distance (Å)	Clash overlap (Å)
1:D:1556:THR:CB	1:D:1564:LYS:HE3	2.24	0.58
1:E:363:TYR:OH	1:E:417:GLY:HA3	2.02	0.58
1:E:490:ILE:HG22	1:E:491:HIS:O	2.02	0.58
1:E:629:THR:HG23	1:E:632:ARG:NH2	2.19	0.58
1:A:273:PRO:CG	1:A:433:GLN:HG3	2.23	0.58
1:A:524:LEU:CD2	1:A:549:THR:HG22	2.18	0.58
1:A:1357:LEU:HD23	1:A:1530:TYR:CD2	2.36	0.58
1:B:274:ALA:HB3	1:B:1519:ILE:CG1	2.32	0.58
1:B:363:TYR:CE2	1:B:414:LEU:HB3	2.37	0.58
1:C:480:LEU:HB3	1:C:484:TYR:CE2	2.38	0.58
1:C:653:ILE:HD11	1:C:764:MET:HE1	1.85	0.58
1:C:1332:VAL:HG23	1:C:1332:VAL:O	2.03	0.58
1:E:233:GLN:HA	1:E:236:LEU:CD1	2.33	0.58
1:E:295:GLN:HB3	1:E:454:PRO:CD	2.33	0.58
1:A:233:GLN:HA	1:A:236:LEU:CD1	2.33	0.58
1:A:598:HIS:HB3	1:A:638:THR:CG2	2.33	0.58
1:A:667:ILE:HA	1:A:670:LEU:HD13	1.86	0.58
1:B:233:GLN:HA	1:B:236:LEU:CD1	2.33	0.58
1:B:295:GLN:CB	1:B:454:PRO:HD2	2.33	0.58
1:B:536:ILE:HD12	1:B:547:ARG:HB3	1.86	0.58
1:B:1355:PRO:HB2	1:B:1555:PHE:CZ	2.39	0.58
1:C:251:LEU:HD21	1:C:470:ILE:HD13	1.85	0.58
1:C:371:LYS:HA	1:C:377:GLU:HA	1.84	0.58
1:C:521:THR:CB	1:C:522:PRO:HD3	2.29	0.58
1:C:598:HIS:HB3	1:C:638:THR:CG2	2.33	0.58
1:C:630:LEU:HD23	1:C:634:LEU:HG	1.85	0.58
1:C:1355:PRO:HB2	1:C:1555:PHE:CZ	2.39	0.58
1:C:1452:ILE:HD12	1:C:1452:ILE:N	2.18	0.58
1:D:251:LEU:HD21	1:D:470:ILE:HD13	1.85	0.58
1:D:612:VAL:CG1	1:D:614:GLU:H	2.15	0.58
1:D:623:SER:HB2	1:D:626:GLN:CG	2.26	0.58
1:D:630:LEU:HD23	1:D:634:LEU:HG	1.85	0.58
1:D:653:ILE:HG13	1:D:764:MET:HE1	1.86	0.58
1:E:536:ILE:HD12	1:E:547:ARG:HB3	1.86	0.58
1:B:598:HIS:HB3	1:B:638:THR:CG2	2.33	0.58
1:B:848:GLN:O	1:B:852:GLN:HG2	2.03	0.58
1:B:1527:GLU:HG2	1:B:1528:MET:N	2.18	0.58
1:D:341:MET:HB2	1:D:422:ALA:CB	2.34	0.58
1:D:515:PHE:HE2	1:D:528:TYR:HD2	1.51	0.58
1:D:524:LEU:HD11	1:D:550:ILE:CG1	2.32	0.58
1:D:717:LYS:HB3	1:D:794:PRO:HG3	1.83	0.58

Continued on next page...

Continued from previous page...

Atom-1	Atom-2	Interatomic distance (Å)	Clash overlap (Å)
1:D:1339:THR:HG22	1:D:1340:ILE:H	1.67	0.58
1:A:295:GLN:HB3	1:A:454:PRO:CD	2.33	0.58
1:A:629:THR:HG23	1:A:632:ARG:NH2	2.19	0.58
1:B:251:LEU:CD2	1:B:446:LEU:HD21	2.32	0.58
1:B:607:LEU:HD22	1:B:649:PHE:CD2	2.38	0.58
1:B:667:ILE:HA	1:B:670:LEU:HD13	1.85	0.58
1:B:1312:ILE:HD11	1:B:1574:VAL:CG2	2.22	0.58
1:C:623:SER:HB2	1:C:626:GLN:CG	2.26	0.58
1:D:295:GLN:HB3	1:D:454:PRO:CD	2.33	0.58
1:D:296:PHE:CG	1:D:444:ILE:HG12	2.39	0.58
1:D:503:ILE:HB	1:D:582:LEU:HD11	1.85	0.58
1:D:667:ILE:HA	1:D:670:LEU:HD13	1.85	0.58
1:D:845:LEU:HD21	1:D:881:VAL:HG13	1.85	0.58
1:E:341:MET:HB2	1:E:422:ALA:CB	2.34	0.58
1:E:515:PHE:HE2	1:E:528:TYR:HD2	1.51	0.58
1:A:341:MET:HB2	1:A:422:ALA:CB	2.34	0.58
1:A:1355:PRO:HB2	1:A:1555:PHE:CZ	2.39	0.58
1:A:1426:ARG:NH1	1:A:1428:THR:HB	2.18	0.58
1:B:319:ASN:ND2	1:B:322:ASP:HB2	2.19	0.58
1:B:1542:LEU:HD11	1:B:1550:SER:O	2.04	0.58
1:C:1316:VAL:HG21	1:C:1573:PRO:CD	2.34	0.58
1:C:1372:CYS:HA	1:C:1375:MET:HG2	1.84	0.58
1:D:464:VAL:HG11	1:D:477:LYS:CD	2.33	0.58
1:D:689:LEU:HD13	1:D:713:LEU:HD21	1.84	0.58
1:D:860:PRO:HB2	1:D:872:THR:HG21	1.85	0.58
1:E:845:LEU:HD21	1:E:881:VAL:HG13	1.85	0.58
1:A:296:PHE:CG	1:A:444:ILE:HG12	2.39	0.58
1:A:1559:ALA:HB2	1:A:1565:LEU:HD21	1.85	0.58
1:B:524:LEU:HD21	1:B:550:ILE:HA	1.85	0.58
1:B:536:ILE:HD12	1:B:547:ARG:CB	2.34	0.58
1:B:1340:ILE:HG12	1:B:1572:ILE:CG2	2.34	0.58
1:C:227:ILE:C	1:C:230:LEU:HD13	2.25	0.58
1:C:319:ASN:OD1	1:C:322:ASP:HB2	2.03	0.58
1:C:319:ASN:ND2	1:C:322:ASP:HB2	2.19	0.58
1:C:464:VAL:HG11	1:C:477:LYS:CD	2.34	0.58
1:C:1340:ILE:HG12	1:C:1572:ILE:HD13	1.86	0.58
1:C:1343:LYS:O	1:C:1349:LEU:HD12	2.03	0.58
1:C:1542:LEU:HD11	1:C:1550:SER:O	2.04	0.58
1:D:1426:ARG:NH1	1:D:1428:THR:HB	2.18	0.58
1:D:1542:LEU:HD11	1:D:1550:SER:O	2.04	0.58
1:E:296:PHE:CG	1:E:444:ILE:HG12	2.39	0.58

Continued on next page...

Continued from previous page...

Atom-1	Atom-2	Interatomic distance (Å)	Clash overlap (Å)
1:E:1343:LYS:O	1:E:1349:LEU:HD12	2.03	0.58
1:E:1380:LYS:HD3	1:E:1414:THR:OG1	2.03	0.58
1:E:1426:ARG:NH1	1:E:1428:THR:HB	2.18	0.58
1:A:500:ASN:OD1	1:A:627:LEU:HD22	2.04	0.57
1:A:536:ILE:HD12	1:A:547:ARG:CB	2.34	0.57
1:A:1316:VAL:HG21	1:A:1573:PRO:CD	2.34	0.57
1:A:1332:VAL:HG23	1:A:1332:VAL:O	2.03	0.57
1:A:1340:ILE:HG12	1:A:1572:ILE:CG2	2.34	0.57
1:B:319:ASN:OD1	1:B:322:ASP:HB2	2.03	0.57
1:B:713:LEU:CD1	1:B:781:THR:HG22	2.23	0.57
1:B:1364:TYR:O	1:B:1365:GLU:HG2	2.04	0.57
1:C:233:GLN:HA	1:C:236:LEU:CD1	2.33	0.57
1:C:296:PHE:CG	1:C:444:ILE:HG12	2.39	0.57
1:C:667:ILE:HA	1:C:670:LEU:HD13	1.86	0.57
1:C:718:LEU:HD12	1:C:762:LEU:HD23	1.85	0.57
1:C:1365:GLU:OE1	1:C:1365:GLU:HA	2.04	0.57
1:D:536:ILE:HD12	1:D:547:ARG:CB	2.34	0.57
1:E:227:ILE:C	1:E:230:LEU:HD13	2.25	0.57
1:E:536:ILE:HD12	1:E:547:ARG:CB	2.34	0.57
1:E:538:LEU:HD21	1:E:551:LEU:CD1	2.34	0.57
1:E:689:LEU:HD13	1:E:713:LEU:HD21	1.84	0.57
1:E:1404:PHE:CE1	1:E:1426:ARG:HD3	2.39	0.57
1:E:1542:LEU:HD11	1:E:1550:SER:O	2.04	0.57
1:B:538:LEU:HD21	1:B:551:LEU:CD1	2.34	0.57
1:B:714:TRP:HE3	1:B:762:LEU:HD11	1.69	0.57
1:B:1316:VAL:HG21	1:B:1573:PRO:CD	2.35	0.57
1:C:1327:TYR:CD2	1:C:1563:ARG:HB3	2.39	0.57
1:D:629:THR:HG23	1:D:632:ARG:NH2	2.19	0.57
1:E:251:LEU:HD21	1:E:470:ILE:HD13	1.85	0.57
1:E:251:LEU:HD23	1:E:446:LEU:HD21	1.86	0.57
1:E:1360:ILE:HG21	1:E:1362:ASN:ND2	2.18	0.57
1:A:296:PHE:CD2	1:A:444:ILE:HG12	2.40	0.57
1:A:503:ILE:HB	1:A:582:LEU:HD11	1.85	0.57
1:A:771:ILE:HG22	1:A:772:ASN:N	2.19	0.57
1:B:251:LEU:HD21	1:B:470:ILE:HD13	1.85	0.57
1:B:439:LYS:HA	1:B:442:LYS:HZ1	1.69	0.57
1:C:536:ILE:HD12	1:C:547:ARG:HB3	1.86	0.57
1:D:1327:TYR:CD2	1:D:1563:ARG:HB3	2.39	0.57
1:D:1559:ALA:HB2	1:D:1565:LEU:HD21	1.85	0.57
1:E:1316:VAL:HG21	1:E:1573:PRO:CD	2.34	0.57
1:E:1364:TYR:O	1:E:1365:GLU:HG2	2.04	0.57

Continued on next page...

Continued from previous page...

Atom-1	Atom-2	Interatomic distance (Å)	Clash overlap (Å)
1:A:264:TYR:CE1	1:A:434:TYR:HD1	2.23	0.57
1:A:447:SER:OG	1:A:454:PRO:HG3	2.05	0.57
1:A:1323:GLY:HA3	1:A:1567:TYR:CZ	2.40	0.57
1:A:1542:LEU:HD11	1:A:1550:SER:O	2.04	0.57
1:B:500:ASN:OD1	1:B:627:LEU:HD22	2.04	0.57
1:B:771:ILE:HG22	1:B:772:ASN:N	2.19	0.57
1:C:237:LEU:CG	1:C:479:PHE:HB2	2.26	0.57
1:C:296:PHE:CD2	1:C:444:ILE:HG12	2.40	0.57
1:C:331:THR:HB	1:C:427:THR:HB	1.87	0.57
1:D:319:ASN:ND2	1:D:322:ASP:HB2	2.19	0.57
1:D:1340:ILE:HG12	1:D:1572:ILE:CG2	2.34	0.57
1:D:1357:LEU:HD23	1:D:1530:TYR:CD2	2.36	0.57
1:D:1360:ILE:HG21	1:D:1362:ASN:ND2	2.18	0.57
1:E:264:TYR:CD1	1:E:434:TYR:CD1	2.92	0.57
1:E:296:PHE:CD2	1:E:444:ILE:HG12	2.40	0.57
1:E:500:ASN:OD1	1:E:627:LEU:HD22	2.04	0.57
1:E:630:LEU:HD23	1:E:630:LEU:O	2.05	0.57
1:A:515:PHE:HE2	1:A:528:TYR:HD2	1.51	0.57
1:A:1327:TYR:CD2	1:A:1563:ARG:HB3	2.39	0.57
1:B:789:ALA:CB	1:B:792:ALA:HB3	2.29	0.57
1:B:1323:GLY:HA3	1:B:1567:TYR:CZ	2.40	0.57
1:C:538:LEU:HD21	1:C:551:LEU:CD1	2.34	0.57
1:C:538:LEU:HD21	1:C:551:LEU:HD12	1.87	0.57
1:C:1426:ARG:NH1	1:C:1428:THR:HB	2.18	0.57
1:C:1559:ALA:HB2	1:C:1565:LEU:HD21	1.85	0.57
1:D:227:ILE:C	1:D:230:LEU:HD13	2.25	0.57
1:D:536:ILE:HD12	1:D:547:ARG:HB3	1.86	0.57
1:D:718:LEU:HD12	1:D:762:LEU:HD23	1.86	0.57
1:D:1316:VAL:HG21	1:D:1573:PRO:CD	2.34	0.57
1:E:341:MET:HE3	1:E:422:ALA:HB3	1.85	0.57
1:E:623:SER:HB2	1:E:626:GLN:CG	2.26	0.57
1:A:845:LEU:HD21	1:A:881:VAL:HG13	1.85	0.57
1:B:749:GLN:O	1:B:753:VAL:HG23	2.05	0.57
1:B:1426:ARG:NH1	1:B:1428:THR:HB	2.18	0.57
1:C:368:LEU:HD13	1:C:412:ARG:HB3	1.86	0.57
1:C:447:SER:OG	1:C:454:PRO:HG3	2.05	0.57
1:C:515:PHE:HE2	1:C:528:TYR:HD2	1.51	0.57
1:C:536:ILE:HD12	1:C:547:ARG:CB	2.34	0.57
1:C:1360:ILE:HG21	1:C:1362:ASN:ND2	2.18	0.57
1:D:233:GLN:HA	1:D:236:LEU:CD1	2.33	0.57
1:D:264:TYR:CD1	1:D:434:TYR:CD1	2.92	0.57

Continued on next page...

Continued from previous page...

Atom-1	Atom-2	Interatomic distance (Å)	Clash overlap (Å)
1:D:714:TRP:HE3	1:D:762:LEU:HD11	1.69	0.57
1:D:1355:PRO:HB2	1:D:1555:PHE:CZ	2.39	0.57
1:D:1364:TYR:O	1:D:1365:GLU:HG2	2.04	0.57
1:B:1327:TYR:CD2	1:B:1563:ARG:HB3	2.39	0.57
1:D:1340:ILE:HG12	1:D:1572:ILE:HD13	1.86	0.57
1:D:1421:ARG:HH21	1:D:1423:LEU:HD21	1.70	0.57
1:E:273:PRO:CG	1:E:433:GLN:HG3	2.23	0.57
1:A:319:ASN:ND2	1:A:322:ASP:HB2	2.19	0.57
1:A:538:LEU:HD21	1:A:551:LEU:CD1	2.35	0.57
1:A:630:LEU:HD23	1:A:630:LEU:O	2.05	0.57
1:A:714:TRP:HE3	1:A:762:LEU:HD11	1.69	0.57
1:A:749:GLN:O	1:A:753:VAL:HG23	2.05	0.57
1:B:264:TYR:CD1	1:B:434:TYR:CD1	2.92	0.57
1:B:295:GLN:HB3	1:B:454:PRO:CD	2.33	0.57
1:B:341:MET:HB2	1:B:422:ALA:CB	2.34	0.57
1:B:464:VAL:HG11	1:B:477:LYS:CD	2.34	0.57
1:C:1323:GLY:HA3	1:C:1567:TYR:CZ	2.40	0.57
1:C:1386:ILE:HD11	1:C:1410:TYR:OH	2.05	0.57
1:D:251:LEU:HD23	1:D:446:LEU:HD21	1.86	0.57
1:D:273:PRO:CB	1:D:433:GLN:HB2	2.21	0.57
1:D:538:LEU:HD21	1:D:551:LEU:CD1	2.34	0.57
1:D:538:LEU:HD21	1:D:551:LEU:HD12	1.87	0.57
1:D:771:ILE:HG22	1:D:772:ASN:N	2.19	0.57
1:E:447:SER:OG	1:E:454:PRO:HG3	2.05	0.57
1:E:653:ILE:HG13	1:E:764:MET:HE1	1.86	0.57
1:A:331:THR:HB	1:A:427:THR:HB	1.87	0.57
1:A:524:LEU:HD21	1:A:550:ILE:HA	1.85	0.57
1:B:1386:ILE:HD11	1:B:1410:TYR:OH	2.05	0.57
1:C:574:LYS:HD2	1:C:574:LYS:H	1.70	0.57
1:C:850:SER:HB3	1:C:867:ALA:HB1	1.87	0.57
1:E:771:ILE:HG22	1:E:772:ASN:N	2.19	0.57
1:A:227:ILE:C	1:A:230:LEU:HD13	2.25	0.57
1:A:536:ILE:HD12	1:A:547:ARG:HB3	1.86	0.57
1:A:653:ILE:HG13	1:A:764:MET:HE1	1.86	0.57
1:A:1364:TYR:O	1:A:1365:GLU:HG2	2.04	0.57
1:A:1421:ARG:HH21	1:A:1423:LEU:HD21	1.70	0.57
1:B:296:PHE:CD2	1:B:444:ILE:HG12	2.40	0.57
1:B:1340:ILE:HG12	1:B:1572:ILE:HD13	1.86	0.57
1:C:264:TYR:CD1	1:C:434:TYR:CD1	2.92	0.57
1:C:500:ASN:OD1	1:C:627:LEU:HD22	2.04	0.57
1:C:771:ILE:HG22	1:C:772:ASN:N	2.19	0.57

Continued on next page...

Continued from previous page...

Atom-1	Atom-2	Interatomic distance (Å)	Clash overlap (Å)
1:D:671:LEU:HD23	1:D:734:LEU:HD22	1.87	0.57
1:D:1468:LYS:NZ	1:D:1486:PRO:HB2	2.20	0.57
1:E:331:THR:HB	1:E:427:THR:HB	1.87	0.57
1:E:524:LEU:CD2	1:E:549:THR:HG22	2.18	0.57
1:E:538:LEU:HD21	1:E:551:LEU:HD12	1.87	0.57
1:E:1327:TYR:CD2	1:E:1563:ARG:HB3	2.39	0.57
1:E:1355:PRO:HB2	1:E:1555:PHE:CZ	2.39	0.57
1:B:264:TYR:CE1	1:B:268:PHE:HB2	2.40	0.56
1:C:264:TYR:CE1	1:C:268:PHE:HB2	2.40	0.56
1:C:1340:ILE:HG12	1:C:1572:ILE:CG2	2.34	0.56
1:D:414:LEU:HD12	1:D:414:LEU:C	2.26	0.56
1:D:447:SER:OG	1:D:454:PRO:HG3	2.05	0.56
1:A:1312:ILE:HD12	1:A:1574:VAL:CA	2.33	0.56
1:A:1404:PHE:CE1	1:A:1426:ARG:HD3	2.39	0.56
1:B:227:ILE:C	1:B:230:LEU:HD13	2.25	0.56
1:B:273:PRO:CG	1:B:433:GLN:HG3	2.23	0.56
1:B:521:THR:CB	1:B:522:PRO:HD3	2.29	0.56
1:B:538:LEU:HD21	1:B:551:LEU:HD12	1.87	0.56
1:B:574:LYS:H	1:B:574:LYS:HD2	1.70	0.56
1:B:1312:ILE:HD12	1:B:1574:VAL:CA	2.33	0.56
1:B:1559:ALA:HB2	1:B:1565:LEU:HD21	1.85	0.56
1:D:331:THR:HB	1:D:427:THR:HB	1.87	0.56
1:D:574:LYS:H	1:D:574:LYS:HD2	1.70	0.56
1:E:733:TRP:HE1	1:E:748:THR:HG1	1.52	0.56
1:E:1332:VAL:HG23	1:E:1332:VAL:O	2.03	0.56
1:A:230:LEU:HG	1:A:856:HIS:HB3	1.87	0.56
1:A:414:LEU:HD12	1:A:414:LEU:C	2.26	0.56
1:A:1386:ILE:HD11	1:A:1410:TYR:OH	2.05	0.56
1:B:251:LEU:HD23	1:B:446:LEU:HD21	1.86	0.56
1:B:331:THR:HB	1:B:427:THR:HB	1.87	0.56
1:B:605:LEU:HD13	1:B:609:LEU:HG	1.87	0.56
1:B:629:THR:HG23	1:B:632:ARG:NH2	2.19	0.56
1:B:830:LEU:HD22	1:B:874:ILE:CD1	2.36	0.56
1:B:1337:ILE:O	1:B:1337:ILE:HG13	2.06	0.56
1:B:1365:GLU:OE1	1:B:1365:GLU:HA	2.04	0.56
1:C:264:TYR:CE1	1:C:434:TYR:HD1	2.23	0.56
1:C:273:PRO:CB	1:C:433:GLN:HB2	2.21	0.56
1:C:503:ILE:HB	1:C:582:LEU:HD11	1.85	0.56
1:C:629:THR:HG23	1:C:632:ARG:NH2	2.19	0.56
1:C:630:LEU:HD23	1:C:630:LEU:O	2.05	0.56
1:C:830:LEU:HD22	1:C:874:ILE:CD1	2.35	0.56

Continued on next page...

Continued from previous page...

Atom-1	Atom-2	Interatomic distance (Å)	Clash overlap (Å)
1:C:1364:TYR:O	1:C:1365:GLU:HG2	2.04	0.56
1:C:1386:ILE:CD1	1:C:1468:LYS:HE3	2.34	0.56
1:D:296:PHE:CD2	1:D:444:ILE:HG12	2.40	0.56
1:D:483:TYR:HA	1:D:486:GLN:NE2	2.19	0.56
1:D:492:ALA:O	1:D:496:LEU:HG	2.05	0.56
1:D:515:PHE:CZ	1:D:528:TYR:CD2	2.94	0.56
1:D:630:LEU:HD23	1:D:630:LEU:O	2.05	0.56
1:D:850:SER:HB3	1:D:867:ALA:HB1	1.87	0.56
1:D:1323:GLY:HA3	1:D:1567:TYR:CZ	2.40	0.56
1:E:264:TYR:CE1	1:E:268:PHE:HB2	2.40	0.56
1:E:483:TYR:HA	1:E:486:GLN:NE2	2.19	0.56
1:E:515:PHE:CZ	1:E:528:TYR:CD2	2.94	0.56
1:E:830:LEU:HD22	1:E:874:ILE:CD1	2.35	0.56
1:E:1337:ILE:HG13	1:E:1337:ILE:O	2.06	0.56
1:E:1340:ILE:HG12	1:E:1572:ILE:HD13	1.86	0.56
1:E:1365:GLU:OE1	1:E:1365:GLU:HA	2.04	0.56
1:E:1468:LYS:NZ	1:E:1486:PRO:HB2	2.20	0.56
1:A:483:TYR:HA	1:A:486:GLN:NE2	2.19	0.56
1:A:1365:GLU:OE1	1:A:1365:GLU:HA	2.04	0.56
1:B:264:TYR:CE1	1:B:434:TYR:HD1	2.23	0.56
1:B:524:LEU:CD1	1:B:550:ILE:HG12	2.36	0.56
1:C:492:ALA:O	1:C:496:LEU:HG	2.05	0.56
1:D:562:LEU:O	1:D:565:LEU:HB2	2.06	0.56
1:E:598:HIS:CB	1:E:600:LEU:HD13	2.35	0.56
1:E:749:GLN:O	1:E:753:VAL:HG23	2.05	0.56
1:A:368:LEU:HD13	1:A:412:ARG:HB3	1.87	0.56
1:A:524:LEU:CD1	1:A:550:ILE:HG12	2.36	0.56
1:B:230:LEU:HG	1:B:856:HIS:HB3	1.86	0.56
1:B:630:LEU:HD23	1:B:630:LEU:O	2.05	0.56
1:C:251:LEU:HD23	1:C:446:LEU:HD21	1.87	0.56
1:C:414:LEU:HD12	1:C:414:LEU:C	2.26	0.56
1:D:368:LEU:HD13	1:D:412:ARG:HB3	1.87	0.56
1:D:1386:ILE:HD11	1:D:1410:TYR:OH	2.05	0.56
1:E:562:LEU:O	1:E:565:LEU:HB2	2.06	0.56
1:E:1340:ILE:HG12	1:E:1572:ILE:CG2	2.34	0.56
1:A:264:TYR:CD1	1:A:434:TYR:CD1	2.92	0.56
1:A:538:LEU:HD21	1:A:551:LEU:HD12	1.87	0.56
1:A:605:LEU:HD13	1:A:609:LEU:HG	1.87	0.56
1:A:850:SER:HB3	1:A:867:ALA:HB1	1.87	0.56
1:B:850:SER:HB3	1:B:867:ALA:HB1	1.87	0.56
1:B:859:LEU:HB2	1:B:860:PRO:CD	2.36	0.56

Continued on next page...

Continued from previous page...

Atom-1	Atom-2	Interatomic distance (Å)	Clash overlap (Å)
1:C:230:LEU:HG	1:C:856:HIS:HB3	1.87	0.56
1:C:483:TYR:HA	1:C:486:GLN:NE2	2.19	0.56
1:C:1468:LYS:NZ	1:C:1486:PRO:HB2	2.20	0.56
1:D:500:ASN:OD1	1:D:627:LEU:HD22	2.04	0.56
1:D:749:GLN:O	1:D:753:VAL:HG23	2.05	0.56
1:E:524:LEU:CD1	1:E:550:ILE:HG12	2.36	0.56
1:E:671:LEU:HD23	1:E:734:LEU:HD22	1.87	0.56
1:E:852:GLN:HB3	1:E:880:TRP:CE3	2.41	0.56
1:E:1386:ILE:CD1	1:E:1468:LYS:HE3	2.34	0.56
1:A:264:TYR:CE1	1:A:268:PHE:HB2	2.40	0.56
1:A:441:ASN:HD21	1:A:445:ARG:NH1	2.04	0.56
1:A:654:MET:HE3	1:A:765:VAL:CA	2.28	0.56
1:A:1340:ILE:HG12	1:A:1572:ILE:HD13	1.86	0.56
1:B:447:SER:OG	1:B:454:PRO:HG3	2.05	0.56
1:C:714:TRP:HE3	1:C:762:LEU:HD11	1.69	0.56
1:D:538:LEU:HD13	1:D:588:LEU:HD21	1.88	0.56
1:E:319:ASN:ND2	1:E:322:ASP:HB2	2.19	0.56
1:E:441:ASN:HD21	1:E:445:ARG:NH1	2.04	0.56
1:E:500:ASN:CG	1:E:627:LEU:HD22	2.26	0.56
1:E:1323:GLY:HA3	1:E:1567:TYR:CZ	2.40	0.56
1:A:484:TYR:CE1	1:A:631:ILE:HG21	2.41	0.56
1:A:492:ALA:O	1:A:496:LEU:HG	2.05	0.56
1:A:500:ASN:CG	1:A:627:LEU:HD22	2.26	0.56
1:A:574:LYS:H	1:A:574:LYS:HD2	1.70	0.56
1:A:1400:ASN:O	1:A:1401:LYS:HB2	2.06	0.56
1:B:414:LEU:HD12	1:B:414:LEU:C	2.26	0.56
1:B:441:ASN:HD21	1:B:445:ARG:NH1	2.04	0.56
1:B:623:SER:CA	1:B:626:GLN:HG2	2.36	0.56
1:C:273:PRO:HG2	1:C:433:GLN:CG	2.24	0.56
1:C:852:GLN:HB3	1:C:880:TRP:CE3	2.41	0.56
1:C:859:LEU:HB2	1:C:860:PRO:CD	2.36	0.56
1:C:1400:ASN:O	1:C:1401:LYS:HB2	2.06	0.56
1:D:264:TYR:CE1	1:D:268:PHE:HB2	2.40	0.56
1:D:623:SER:CA	1:D:626:GLN:HG2	2.36	0.56
1:D:852:GLN:HB3	1:D:880:TRP:CE3	2.41	0.56
1:E:1556:THR:CB	1:E:1564:LYS:HE3	2.24	0.56
1:A:515:PHE:CZ	1:A:528:TYR:CD2	2.94	0.56
1:A:653:ILE:HD11	1:A:764:MET:CE	2.36	0.56
1:B:503:ILE:N	1:B:582:LEU:HD11	2.21	0.56
1:B:653:ILE:HD11	1:B:764:MET:CE	2.36	0.56
1:B:718:LEU:CD2	1:B:794:PRO:HG2	2.36	0.56

Continued on next page...

Continued from previous page...

Atom-1	Atom-2	Interatomic distance (Å)	Clash overlap (Å)
1:C:500:ASN:CG	1:C:627:LEU:HD22	2.26	0.56
1:C:653:ILE:HG13	1:C:764:MET:HE1	1.87	0.56
1:D:830:LEU:HD22	1:D:874:ILE:CD1	2.36	0.56
1:D:1337:ILE:O	1:D:1337:ILE:HG13	2.06	0.56
1:E:368:LEU:HD13	1:E:412:ARG:HB3	1.87	0.56
1:E:414:LEU:HD12	1:E:414:LEU:C	2.26	0.56
1:E:605:LEU:HD13	1:E:609:LEU:HG	1.87	0.56
1:E:1386:ILE:HD11	1:E:1410:TYR:OH	2.05	0.56
1:A:562:LEU:O	1:A:565:LEU:HB2	2.06	0.56
1:A:859:LEU:HB2	1:A:860:PRO:CD	2.36	0.56
1:B:484:TYR:CE1	1:B:631:ILE:HG21	2.41	0.56
1:B:671:LEU:HD23	1:B:734:LEU:HD22	1.87	0.56
1:B:852:GLN:HB3	1:B:880:TRP:CE3	2.41	0.56
1:C:515:PHE:CZ	1:C:528:TYR:HD2	2.24	0.56
1:C:598:HIS:CB	1:C:600:LEU:HD13	2.35	0.56
1:C:671:LEU:HD23	1:C:734:LEU:HD22	1.87	0.56
1:D:251:LEU:CD2	1:D:470:ILE:HD13	2.36	0.56
1:D:594:LEU:HD11	1:D:634:LEU:HD12	1.88	0.56
1:D:1365:GLU:OE1	1:D:1365:GLU:HA	2.04	0.56
1:D:1381:LEU:HB3	1:D:1523:PRO:HB2	1.88	0.56
1:A:251:LEU:CD2	1:A:470:ILE:HD13	2.36	0.55
1:A:1556:THR:CB	1:A:1564:LYS:HE3	2.24	0.55
1:B:368:LEU:HD13	1:B:412:ARG:HB3	1.87	0.55
1:B:483:TYR:HA	1:B:486:GLN:NE2	2.19	0.55
1:B:492:ALA:O	1:B:496:LEU:HG	2.05	0.55
1:B:515:PHE:CZ	1:B:528:TYR:HD2	2.24	0.55
1:C:503:ILE:N	1:C:582:LEU:HD11	2.21	0.55
1:D:264:TYR:CE1	1:D:434:TYR:HD1	2.23	0.55
1:D:297:ILE:HG13	1:D:297:ILE:O	2.06	0.55
1:D:605:LEU:HD13	1:D:609:LEU:HG	1.87	0.55
1:E:245:PRO:O	1:E:248:PHE:HB3	2.07	0.55
1:E:1421:ARG:HH21	1:E:1423:LEU:HD21	1.70	0.55
1:A:251:LEU:HD23	1:A:446:LEU:HD21	1.86	0.55
1:A:341:MET:HE3	1:A:422:ALA:HB3	1.88	0.55
1:A:721:GLY:HA2	1:A:754:GLN:CD	2.27	0.55
1:A:1472:PHE:CE1	1:A:1474:THR:HG23	2.41	0.55
1:B:1367:GLN:OE1	1:B:1391:LEU:HD12	2.06	0.55
1:B:1386:ILE:CD1	1:B:1468:LYS:HE3	2.34	0.55
1:B:1421:ARG:HH21	1:B:1423:LEU:HD21	1.70	0.55
1:B:1468:LYS:NZ	1:B:1486:PRO:HB2	2.20	0.55
1:C:515:PHE:CZ	1:C:528:TYR:CD2	2.94	0.55

Continued on next page...

Continued from previous page...

Atom-1	Atom-2	Interatomic distance (Å)	Clash overlap (Å)
1:C:640:TRP:HE1	1:C:802:ILE:HG13	1.72	0.55
1:C:749:GLN:O	1:C:753:VAL:HG23	2.05	0.55
1:D:718:LEU:CD2	1:D:794:PRO:HG2	2.36	0.55
1:D:1367:GLN:OE1	1:D:1391:LEU:HD12	2.07	0.55
1:D:1400:ASN:O	1:D:1401:LYS:HB2	2.06	0.55
1:E:264:TYR:CE1	1:E:434:TYR:HD1	2.23	0.55
1:E:654:MET:HE3	1:E:765:VAL:CB	2.36	0.55
1:E:726:THR:HG22	1:E:728:GLU:H	1.71	0.55
1:E:850:SER:HB3	1:E:867:ALA:HB1	1.87	0.55
1:A:830:LEU:HD22	1:A:874:ILE:CD1	2.36	0.55
1:A:1468:LYS:NZ	1:A:1486:PRO:HB2	2.20	0.55
1:B:1438:ILE:HB	1:B:1441:ALA:HB3	1.88	0.55
1:C:251:LEU:CD2	1:C:470:ILE:HD13	2.36	0.55
1:C:721:GLY:HA2	1:C:754:GLN:CD	2.27	0.55
1:C:726:THR:HG22	1:C:728:GLU:H	1.72	0.55
1:C:1438:ILE:HB	1:C:1441:ALA:HB3	1.88	0.55
1:D:721:GLY:HA2	1:D:754:GLN:CD	2.27	0.55
1:E:503:ILE:N	1:E:582:LEU:HD11	2.21	0.55
1:E:622:ILE:HG12	1:E:626:GLN:CG	2.22	0.55
1:E:859:LEU:HB2	1:E:860:PRO:CD	2.36	0.55
1:E:1511:PHE:HB3	1:E:1516:ASP:OD2	2.07	0.55
1:A:264:TYR:CE2	1:A:268:PHE:CD2	2.95	0.55
1:A:1337:ILE:O	1:A:1337:ILE:HG13	2.06	0.55
1:B:515:PHE:CZ	1:B:528:TYR:CD2	2.94	0.55
1:B:594:LEU:HD11	1:B:634:LEU:HD12	1.89	0.55
1:C:439:LYS:HA	1:C:442:LYS:HZ1	1.72	0.55
1:C:562:LEU:O	1:C:565:LEU:HB2	2.06	0.55
1:C:594:LEU:HD11	1:C:634:LEU:HD12	1.89	0.55
1:C:605:LEU:HD13	1:C:609:LEU:HG	1.87	0.55
1:D:288:LEU:HB2	1:D:293:LEU:CD2	2.37	0.55
1:E:484:TYR:CE1	1:E:631:ILE:HG21	2.41	0.55
1:E:721:GLY:HA2	1:E:754:GLN:CD	2.27	0.55
1:A:498:LEU:HD11	1:A:593:LEU:CD2	2.36	0.55
1:A:521:THR:CB	1:A:522:PRO:HD3	2.29	0.55
1:A:671:LEU:HD23	1:A:734:LEU:HD22	1.87	0.55
1:A:718:LEU:CD2	1:A:794:PRO:HG2	2.36	0.55
1:B:500:ASN:CG	1:B:627:LEU:HD22	2.26	0.55
1:C:441:ASN:HD21	1:C:445:ARG:NH1	2.04	0.55
1:C:640:TRP:CH2	1:C:646:TRP:CZ3	2.95	0.55
1:C:653:ILE:HD11	1:C:764:MET:CE	2.36	0.55
1:C:714:TRP:CZ3	1:C:776:PHE:CE1	2.95	0.55

Continued on next page...

Continued from previous page...

Atom-1	Atom-2	Interatomic distance (Å)	Clash overlap (Å)
1:D:230:LEU:HG	1:D:856:HIS:HB3	1.87	0.55
1:D:484:TYR:CE1	1:D:631:ILE:HG21	2.41	0.55
1:D:714:TRP:CZ3	1:D:776:PHE:CE1	2.95	0.55
1:E:288:LEU:HB2	1:E:293:LEU:CD2	2.37	0.55
1:E:297:ILE:HG13	1:E:297:ILE:O	2.06	0.55
1:E:594:LEU:HD11	1:E:634:LEU:HD12	1.89	0.55
1:E:1381:LEU:HB3	1:E:1523:PRO:HB2	1.88	0.55
1:E:1392:GLY:O	1:E:1481:THR:HG23	2.07	0.55
1:A:515:PHE:CZ	1:A:528:TYR:HD2	2.24	0.55
1:A:538:LEU:HD13	1:A:588:LEU:HD21	1.88	0.55
1:A:594:LEU:HD11	1:A:634:LEU:HD12	1.89	0.55
1:A:640:TRP:HE1	1:A:802:ILE:HG13	1.72	0.55
1:B:245:PRO:O	1:B:248:PHE:HB3	2.07	0.55
1:B:538:LEU:HD13	1:B:588:LEU:HD21	1.88	0.55
1:B:640:TRP:HE1	1:B:802:ILE:HG13	1.72	0.55
1:B:654:MET:CE	1:B:765:VAL:HG22	2.13	0.55
1:B:1472:PHE:CE1	1:B:1474:THR:HG23	2.41	0.55
1:C:622:ILE:HG12	1:C:626:GLN:CG	2.22	0.55
1:C:1381:LEU:HB3	1:C:1523:PRO:HB2	1.88	0.55
1:C:1511:PHE:HB3	1:C:1516:ASP:OD2	2.07	0.55
1:D:441:ASN:HD21	1:D:445:ARG:NH1	2.04	0.55
1:D:515:PHE:CZ	1:D:528:TYR:HD2	2.24	0.55
1:E:264:TYR:CE2	1:E:268:PHE:CD2	2.95	0.55
1:E:295:GLN:CB	1:E:454:PRO:HG2	2.37	0.55
1:E:439:LYS:HA	1:E:442:LYS:HZ1	1.71	0.55
1:E:574:LYS:H	1:E:574:LYS:HD2	1.70	0.55
1:E:640:TRP:CH2	1:E:646:TRP:CZ3	2.95	0.55
1:A:288:LEU:HB2	1:A:293:LEU:CD2	2.37	0.55
1:A:563:PHE:CZ	1:A:567:LYS:HE2	2.42	0.55
1:A:623:SER:CA	1:A:626:GLN:HG2	2.36	0.55
1:A:852:GLN:HB3	1:A:880:TRP:CE3	2.41	0.55
1:A:1386:ILE:CD1	1:A:1468:LYS:HE3	2.34	0.55
1:B:1511:PHE:HB3	1:B:1516:ASP:OD2	2.07	0.55
1:C:245:PRO:O	1:C:248:PHE:HB3	2.07	0.55
1:C:295:GLN:CB	1:C:454:PRO:HG2	2.37	0.55
1:C:524:LEU:CD2	1:C:549:THR:HG22	2.18	0.55
1:C:718:LEU:CD2	1:C:794:PRO:HG2	2.36	0.55
1:C:1337:ILE:HG13	1:C:1337:ILE:O	2.06	0.55
1:C:1392:GLY:O	1:C:1481:THR:HG23	2.07	0.55
1:C:1472:PHE:CE1	1:C:1474:THR:HG23	2.41	0.55
1:E:1472:PHE:CE1	1:E:1474:THR:HG23	2.41	0.55

Continued on next page...

Continued from previous page...

Atom-1	Atom-2	Interatomic distance (Å)	Clash overlap (Å)
1:A:640:TRP:CH2	1:A:646:TRP:CZ3	2.95	0.55
1:A:1367:GLN:OE1	1:A:1391:LEU:HD12	2.07	0.55
1:B:218:LEU:CD1	1:B:239:ILE:HB	2.23	0.55
1:B:563:PHE:CZ	1:B:567:LYS:HE2	2.42	0.55
1:B:726:THR:HG22	1:B:728:GLU:H	1.72	0.55
1:B:1381:LEU:HB3	1:B:1523:PRO:HB2	1.88	0.55
1:C:288:LEU:HB2	1:C:293:LEU:CD2	2.37	0.55
1:C:623:SER:CA	1:C:626:GLN:HG2	2.36	0.55
1:C:1404:PHE:CE1	1:C:1426:ARG:HD3	2.39	0.55
1:C:1438:ILE:HG22	1:C:1441:ALA:H	1.72	0.55
1:D:295:GLN:CB	1:D:454:PRO:HG2	2.37	0.55
1:D:500:ASN:CG	1:D:627:LEU:HD22	2.26	0.55
1:D:524:LEU:CD1	1:D:550:ILE:HG12	2.36	0.55
1:D:598:HIS:CB	1:D:638:THR:HG21	2.37	0.55
1:D:640:TRP:CH2	1:D:646:TRP:CZ3	2.95	0.55
1:D:640:TRP:HE1	1:D:802:ILE:HG13	1.72	0.55
1:D:726:THR:HG22	1:D:728:GLU:H	1.71	0.55
1:D:780:VAL:HG23	1:D:781:THR:N	2.22	0.55
1:E:653:ILE:HD11	1:E:764:MET:CE	2.36	0.55
1:E:718:LEU:CD2	1:E:794:PRO:HG2	2.36	0.55
1:A:295:GLN:CB	1:A:454:PRO:HG2	2.37	0.55
1:A:780:VAL:HG23	1:A:781:THR:N	2.22	0.55
1:A:1365:GLU:OE1	1:A:1369:ARG:HG3	2.07	0.55
1:B:264:TYR:CE2	1:B:268:PHE:CD2	2.95	0.55
1:B:1400:ASN:O	1:B:1401:LYS:HB2	2.06	0.55
1:B:1404:PHE:CE1	1:B:1426:ARG:HD3	2.39	0.55
1:C:264:TYR:CE2	1:C:268:PHE:CD2	2.95	0.55
1:C:524:LEU:CD1	1:C:550:ILE:HG12	2.36	0.55
1:C:563:PHE:CZ	1:C:567:LYS:HE2	2.42	0.55
1:C:1360:ILE:HG22	1:C:1361:HIS:N	2.22	0.55
1:C:1421:ARG:HH21	1:C:1423:LEU:HD21	1.70	0.55
1:D:540:SER:HB3	1:D:560:VAL:HA	1.88	0.55
1:E:515:PHE:CZ	1:E:528:TYR:HD2	2.24	0.55
1:E:563:PHE:CZ	1:E:567:LYS:HE2	2.42	0.55
1:E:1400:ASN:O	1:E:1401:LYS:HB2	2.06	0.55
1:A:452:LEU:HB3	1:A:456:ILE:HG21	1.89	0.55
1:A:598:HIS:CB	1:A:638:THR:HG21	2.37	0.55
1:A:1489:ILE:HG12	1:A:1563:ARG:NH2	2.22	0.55
1:B:562:LEU:HD23	1:B:562:LEU:C	2.28	0.55
1:B:598:HIS:CB	1:B:638:THR:HG21	2.37	0.55
1:B:721:GLY:HA2	1:B:754:GLN:CD	2.27	0.55

Continued on next page...

Continued from previous page...

Atom-1	Atom-2	Interatomic distance (Å)	Clash overlap (Å)
1:B:877:ILE:O	1:B:880:TRP:HB2	2.07	0.55
1:B:1489:ILE:HG12	1:B:1563:ARG:NH2	2.22	0.55
1:C:598:HIS:CB	1:C:638:THR:HG21	2.37	0.55
1:C:877:ILE:O	1:C:880:TRP:HB2	2.07	0.55
1:D:653:ILE:HD11	1:D:764:MET:CE	2.36	0.55
1:D:726:THR:HG22	1:D:727:ALA:N	2.22	0.55
1:D:1365:GLU:OE1	1:D:1369:ARG:HG3	2.07	0.55
1:E:492:ALA:O	1:E:496:LEU:HG	2.05	0.55
1:E:538:LEU:HD13	1:E:588:LEU:HD21	1.88	0.55
1:E:623:SER:CA	1:E:626:GLN:HG2	2.36	0.55
1:E:780:VAL:HG23	1:E:781:THR:N	2.22	0.55
1:A:623:SER:HB2	1:A:626:GLN:CG	2.26	0.54
1:B:288:LEU:HB2	1:B:293:LEU:CD2	2.37	0.54
1:B:295:GLN:CB	1:B:454:PRO:HG2	2.37	0.54
1:B:515:PHE:HE2	1:B:528:TYR:HD2	1.51	0.54
1:B:640:TRP:CH2	1:B:646:TRP:CZ3	2.95	0.54
1:B:722:ASP:H	1:B:754:GLN:HE22	1.54	0.54
1:B:1498:VAL:CG2	1:B:1557:ALA:HB2	2.37	0.54
1:C:341:MET:HE3	1:C:422:ALA:HB3	1.85	0.54
1:C:484:TYR:CE1	1:C:631:ILE:HG21	2.41	0.54
1:C:1498:VAL:CG2	1:C:1557:ALA:HB2	2.37	0.54
1:D:722:ASP:H	1:D:754:GLN:HE22	1.54	0.54
1:D:859:LEU:HB2	1:D:860:PRO:CD	2.36	0.54
1:D:1472:PHE:CE1	1:D:1474:THR:HG23	2.41	0.54
1:E:251:LEU:CD2	1:E:470:ILE:HD13	2.36	0.54
1:E:640:TRP:HE1	1:E:802:ILE:HG13	1.72	0.54
1:E:726:THR:HG22	1:E:727:ALA:N	2.22	0.54
1:A:660:ASN:C	1:A:753:VAL:HG11	2.28	0.54
1:A:1381:LEU:HB3	1:A:1523:PRO:HB2	1.88	0.54
1:B:654:MET:HE2	1:B:801:LEU:HD22	1.89	0.54
1:B:726:THR:HG22	1:B:727:ALA:N	2.22	0.54
1:B:859:LEU:HD12	1:B:859:LEU:N	2.23	0.54
1:B:1556:THR:HG22	1:B:1567:TYR:HB2	1.89	0.54
1:C:538:LEU:HD13	1:C:588:LEU:HD21	1.88	0.54
1:D:452:LEU:HB3	1:D:456:ILE:HG21	1.90	0.54
1:D:1511:PHE:HB3	1:D:1516:ASP:OD2	2.07	0.54
1:E:877:ILE:O	1:E:880:TRP:HB2	2.07	0.54
1:E:1489:ILE:HG12	1:E:1563:ARG:NH2	2.22	0.54
1:E:1547:ASN:O	1:E:1575:THR:HG23	2.07	0.54
1:A:230:LEU:HD23	1:A:856:HIS:CE1	2.43	0.54
1:A:622:ILE:HG12	1:A:626:GLN:CG	2.22	0.54

Continued on next page...

Continued from previous page...

Atom-1	Atom-2	Interatomic distance (Å)	Clash overlap (Å)
1:A:714:TRP:CZ3	1:A:776:PHE:CE1	2.95	0.54
1:A:722:ASP:H	1:A:754:GLN:HE22	1.54	0.54
1:A:726:THR:HG22	1:A:727:ALA:N	2.22	0.54
1:A:1556:THR:HG22	1:A:1567:TYR:HB2	1.89	0.54
1:B:330:ILE:CD1	1:B:428:VAL:HG23	2.38	0.54
1:B:1360:ILE:HG22	1:B:1361:HIS:N	2.22	0.54
1:B:1406:PRO:HG3	1:B:1473:MET:CE	2.16	0.54
1:C:1367:GLN:OE1	1:C:1391:LEU:HD12	2.07	0.54
1:C:1489:ILE:HG12	1:C:1563:ARG:NH2	2.22	0.54
1:D:230:LEU:HD23	1:D:856:HIS:CE1	2.43	0.54
1:D:633:LYS:HB2	1:D:633:LYS:NZ	2.21	0.54
1:E:230:LEU:HD23	1:E:856:HIS:CE1	2.43	0.54
1:E:289:SER:O	1:E:293:LEU:HD23	2.07	0.54
1:E:330:ILE:CD1	1:E:428:VAL:HG23	2.38	0.54
1:A:484:TYR:HE1	1:A:631:ILE:HG21	1.73	0.54
1:A:540:SER:HB3	1:A:560:VAL:HA	1.88	0.54
1:A:562:LEU:HD23	1:A:562:LEU:C	2.28	0.54
1:A:849:ALA:HB1	1:A:880:TRP:HB2	1.89	0.54
1:A:859:LEU:N	1:A:859:LEU:HD12	2.23	0.54
1:B:524:LEU:HD22	1:B:549:THR:CG2	2.17	0.54
1:B:562:LEU:O	1:B:565:LEU:HB2	2.06	0.54
1:B:1438:ILE:HG22	1:B:1441:ALA:H	1.72	0.54
1:C:230:LEU:HD23	1:C:856:HIS:CE1	2.43	0.54
1:C:330:ILE:CD1	1:C:428:VAL:HG23	2.38	0.54
1:C:660:ASN:C	1:C:753:VAL:HG11	2.28	0.54
1:C:689:LEU:CD1	1:C:713:LEU:HD21	2.38	0.54
1:C:726:THR:HG22	1:C:727:ALA:N	2.22	0.54
1:C:859:LEU:HD12	1:C:859:LEU:N	2.23	0.54
1:C:1434:VAL:CG2	1:C:1447:ASN:HB3	2.38	0.54
1:D:264:TYR:CE2	1:D:268:PHE:CD2	2.95	0.54
1:D:562:LEU:HD23	1:D:562:LEU:C	2.28	0.54
1:D:563:PHE:CZ	1:D:567:LYS:HE2	2.42	0.54
1:D:1392:GLY:O	1:D:1481:THR:HG23	2.07	0.54
1:D:1438:ILE:HB	1:D:1441:ALA:HB3	1.88	0.54
1:D:1489:ILE:HG12	1:D:1563:ARG:NH2	2.22	0.54
1:E:248:PHE:CE2	1:E:252:THR:HG21	2.43	0.54
1:E:276:LEU:HD23	1:E:437:LEU:CG	2.38	0.54
1:E:714:TRP:CZ3	1:E:776:PHE:CE1	2.95	0.54
1:E:849:ALA:HB1	1:E:880:TRP:HB2	1.89	0.54
1:A:245:PRO:O	1:A:248:PHE:HB3	2.07	0.54
1:A:248:PHE:CE2	1:A:252:THR:HG21	2.43	0.54

Continued on next page...

Continued from previous page...

Atom-1	Atom-2	Interatomic distance (Å)	Clash overlap (Å)
1:A:276:LEU:HD23	1:A:437:LEU:CG	2.38	0.54
1:A:306:GLN:O	1:A:346:PHE:HE2	1.91	0.54
1:B:633:LYS:HB2	1:B:633:LYS:NZ	2.21	0.54
1:B:780:VAL:HG23	1:B:781:THR:N	2.22	0.54
1:C:289:SER:O	1:C:293:LEU:HD23	2.07	0.54
1:C:452:LEU:HB3	1:C:456:ILE:HG21	1.89	0.54
1:D:877:ILE:O	1:D:880:TRP:HB2	2.07	0.54
1:D:1372:CYS:HA	1:D:1375:MET:CG	2.38	0.54
1:D:1547:ASN:O	1:D:1575:THR:HG23	2.08	0.54
1:E:296:PHE:CD1	1:E:444:ILE:HA	2.42	0.54
1:E:452:LEU:HB3	1:E:456:ILE:HG21	1.89	0.54
1:E:540:SER:HB3	1:E:560:VAL:HA	1.88	0.54
1:E:660:ASN:C	1:E:753:VAL:HG11	2.28	0.54
1:E:859:LEU:HD12	1:E:859:LEU:N	2.23	0.54
1:E:1360:ILE:HG22	1:E:1361:HIS:N	2.22	0.54
1:E:1365:GLU:OE1	1:E:1369:ARG:HG3	2.07	0.54
1:A:330:ILE:CD1	1:A:428:VAL:HG23	2.38	0.54
1:A:363:TYR:CD1	1:A:420:ALA:HB2	2.43	0.54
1:A:1438:ILE:HB	1:A:1441:ALA:HB3	1.89	0.54
1:B:363:TYR:CD1	1:B:420:ALA:HB2	2.43	0.54
1:B:515:PHE:CE1	1:B:519:PHE:CE1	2.96	0.54
1:C:248:PHE:CE2	1:C:252:THR:HG21	2.43	0.54
1:C:363:TYR:CD1	1:C:420:ALA:HB2	2.43	0.54
1:C:633:LYS:HB2	1:C:633:LYS:NZ	2.21	0.54
1:D:296:PHE:CD1	1:D:444:ILE:HA	2.42	0.54
1:D:306:GLN:O	1:D:346:PHE:HE2	1.91	0.54
1:D:1360:ILE:HG22	1:D:1361:HIS:N	2.22	0.54
1:E:1367:GLN:OE1	1:E:1391:LEU:HD12	2.07	0.54
1:A:297:ILE:O	1:A:297:ILE:HG13	2.06	0.54
1:A:503:ILE:N	1:A:582:LEU:HD11	2.21	0.54
1:A:612:VAL:CG1	1:A:614:GLU:HG2	2.38	0.54
1:B:714:TRP:CZ3	1:B:776:PHE:CE1	2.95	0.54
1:B:807:PHE:CD1	1:B:871:TRP:CH2	2.95	0.54
1:B:1341:ASN:O	1:B:1351:ILE:HG13	2.08	0.54
1:C:296:PHE:CD1	1:C:444:ILE:HA	2.42	0.54
1:C:608:LEU:O	1:C:608:LEU:HD13	2.08	0.54
1:C:1547:ASN:O	1:C:1575:THR:HG23	2.07	0.54
1:D:245:PRO:O	1:D:248:PHE:HB3	2.07	0.54
1:D:363:TYR:CD1	1:D:420:ALA:HB2	2.42	0.54
1:D:515:PHE:CE1	1:D:519:PHE:CE1	2.96	0.54
1:D:849:ALA:HB1	1:D:880:TRP:HB2	1.89	0.54

Continued on next page...

Continued from previous page...

Atom-1	Atom-2	Interatomic distance (Å)	Clash overlap (Å)
1:D:1438:ILE:HG22	1:D:1441:ALA:H	1.72	0.54
1:E:306:GLN:O	1:E:346:PHE:HE2	1.91	0.54
1:E:498:LEU:HD11	1:E:593:LEU:CD2	2.36	0.54
1:E:598:HIS:CB	1:E:638:THR:HG21	2.37	0.54
1:E:689:LEU:CD1	1:E:713:LEU:HD21	2.38	0.54
1:E:722:ASP:H	1:E:754:GLN:HE22	1.54	0.54
1:E:1372:CYS:HA	1:E:1375:MET:CG	2.38	0.54
1:A:633:LYS:HB2	1:A:633:LYS:NZ	2.21	0.54
1:A:1360:ILE:HG22	1:A:1361:HIS:N	2.22	0.54
1:A:1547:ASN:O	1:A:1575:THR:HG23	2.07	0.54
1:B:276:LEU:HD23	1:B:437:LEU:CG	2.38	0.54
1:B:514:GLN:HA	1:B:517:ARG:HE	1.73	0.54
1:C:488:TYR:CE1	1:C:597:ILE:HB	2.43	0.54
1:C:562:LEU:HD23	1:C:562:LEU:C	2.28	0.54
1:C:1341:ASN:O	1:C:1351:ILE:HG13	2.08	0.54
1:D:276:LEU:HD23	1:D:437:LEU:CG	2.38	0.54
1:D:654:MET:HE1	1:D:801:LEU:HD22	1.89	0.54
1:E:515:PHE:CE1	1:E:519:PHE:CE1	2.96	0.54
1:E:557:ILE:HD12	1:E:565:LEU:HD11	1.88	0.54
1:E:1438:ILE:HB	1:E:1441:ALA:HB3	1.88	0.54
1:A:1341:ASN:O	1:A:1351:ILE:HG13	2.08	0.54
1:A:1392:GLY:O	1:A:1481:THR:HG23	2.07	0.54
1:A:1511:PHE:HB3	1:A:1516:ASP:OD2	2.07	0.54
1:B:297:ILE:HG13	1:B:297:ILE:O	2.06	0.54
1:B:488:TYR:CE1	1:B:597:ILE:HB	2.43	0.54
1:C:540:SER:HB3	1:C:560:VAL:HA	1.88	0.54
1:C:594:LEU:HD11	1:C:634:LEU:CD1	2.38	0.54
1:C:722:ASP:H	1:C:754:GLN:HE22	1.54	0.54
1:D:755:TYR:O	1:D:759:LEU:HD13	2.08	0.54
1:D:807:PHE:CD1	1:D:871:TRP:CH2	2.95	0.54
1:D:859:LEU:N	1:D:859:LEU:HD12	2.23	0.54
1:A:515:PHE:CE1	1:A:519:PHE:CE1	2.96	0.54
1:A:877:ILE:O	1:A:880:TRP:HB2	2.07	0.54
1:B:251:LEU:CD2	1:B:470:ILE:HD13	2.37	0.54
1:B:289:SER:O	1:B:293:LEU:HD23	2.07	0.54
1:B:296:PHE:CD1	1:B:444:ILE:HA	2.42	0.54
1:B:306:GLN:O	1:B:346:PHE:HE2	1.91	0.54
1:B:623:SER:HB2	1:B:626:GLN:CG	2.26	0.54
1:B:689:LEU:CD1	1:B:713:LEU:HD21	2.38	0.54
1:B:1392:GLY:O	1:B:1481:THR:HG23	2.07	0.54
1:B:1434:VAL:CG2	1:B:1447:ASN:HB3	2.38	0.54

Continued on next page...

Continued from previous page...

Atom-1	Atom-2	Interatomic distance (Å)	Clash overlap (Å)
1:C:297:ILE:O	1:C:297:ILE:HG13	2.06	0.54
1:C:515:PHE:CE1	1:C:519:PHE:CE1	2.96	0.54
1:D:462:ARG:NH2	1:D:506:ARG:HH12	2.06	0.54
1:D:484:TYR:HE1	1:D:631:ILE:HG21	1.73	0.54
1:D:660:ASN:C	1:D:753:VAL:HG11	2.28	0.54
1:D:1498:VAL:CG2	1:D:1557:ALA:HB2	2.37	0.54
1:E:667:ILE:O	1:E:671:LEU:HD13	2.08	0.54
1:A:557:ILE:HD12	1:A:565:LEU:HD11	1.88	0.53
1:A:667:ILE:O	1:A:671:LEU:HD13	2.08	0.53
1:A:726:THR:HG22	1:A:728:GLU:H	1.71	0.53
1:B:452:LEU:HB3	1:B:456:ILE:HG21	1.89	0.53
1:B:460:ILE:O	1:B:464:VAL:HG13	2.08	0.53
1:B:594:LEU:HD11	1:B:634:LEU:CD1	2.38	0.53
1:C:251:LEU:O	1:C:251:LEU:HD13	2.08	0.53
1:C:484:TYR:HE1	1:C:631:ILE:HG21	1.73	0.53
1:C:514:GLN:HA	1:C:517:ARG:HE	1.73	0.53
1:D:557:ILE:HG22	1:D:558:ASP:N	2.24	0.53
1:D:689:LEU:CD1	1:D:713:LEU:HD21	2.38	0.53
1:D:1434:VAL:CG2	1:D:1447:ASN:HB3	2.38	0.53
1:E:340:GLN:CG	1:E:361:ASN:HB2	2.29	0.53
1:E:562:LEU:HD23	1:E:562:LEU:C	2.28	0.53
1:E:714:TRP:HE3	1:E:762:LEU:HD11	1.69	0.53
1:A:341:MET:HB2	1:A:422:ALA:HB1	1.91	0.53
1:A:514:GLN:HA	1:A:517:ARG:HE	1.73	0.53
1:A:1372:CYS:HA	1:A:1375:MET:CG	2.38	0.53
1:B:341:MET:HB2	1:B:422:ALA:HB1	1.91	0.53
1:B:1547:ASN:O	1:B:1575:THR:HG23	2.08	0.53
1:C:343:VAL:HG21	1:C:410:LEU:HD11	1.91	0.53
1:D:273:PRO:HG2	1:D:433:GLN:CG	2.24	0.53
1:D:488:TYR:CE1	1:D:597:ILE:HB	2.43	0.53
1:D:538:LEU:CD1	1:D:588:LEU:HD21	2.39	0.53
1:D:1404:PHE:CE1	1:D:1426:ARG:HD3	2.38	0.53
1:D:1500:ILE:HD12	1:D:1532:PHE:CD2	2.44	0.53
1:A:306:GLN:OE1	1:A:315:THR:HA	2.08	0.53
1:A:524:LEU:CD1	1:A:550:ILE:HD13	2.38	0.53
1:A:608:LEU:O	1:A:608:LEU:HD13	2.08	0.53
1:A:1542:LEU:HD22	1:A:1549:ALA:CB	2.38	0.53
1:B:248:PHE:CE2	1:B:252:THR:HG21	2.43	0.53
1:B:251:LEU:O	1:B:251:LEU:HD13	2.09	0.53
1:B:1372:CYS:HA	1:B:1375:MET:CG	2.38	0.53
1:C:276:LEU:HD23	1:C:437:LEU:CG	2.38	0.53

Continued on next page...

Continued from previous page...

Atom-1	Atom-2	Interatomic distance (Å)	Clash overlap (Å)
1:C:524:LEU:CD1	1:C:550:ILE:HD13	2.38	0.53
1:C:755:TYR:O	1:C:759:LEU:HD13	2.08	0.53
1:C:852:GLN:HB3	1:C:880:TRP:CE2	2.43	0.53
1:C:1556:THR:HG22	1:C:1567:TYR:HB2	1.89	0.53
1:D:251:LEU:O	1:D:251:LEU:HD13	2.09	0.53
1:D:330:ILE:CD1	1:D:428:VAL:HG23	2.38	0.53
1:D:594:LEU:HD11	1:D:634:LEU:CD1	2.38	0.53
1:D:832:ALA:CB	1:D:868:PHE:CE1	2.92	0.53
1:E:594:LEU:HD11	1:E:634:LEU:CD1	2.38	0.53
1:E:608:LEU:O	1:E:608:LEU:HD13	2.08	0.53
1:E:1500:ILE:HD12	1:E:1532:PHE:CD2	2.44	0.53
1:A:1434:VAL:CG2	1:A:1447:ASN:HB3	2.38	0.53
1:B:230:LEU:HD23	1:B:856:HIS:CE1	2.43	0.53
1:B:343:VAL:HG21	1:B:410:LEU:HD11	1.90	0.53
1:B:612:VAL:CG1	1:B:614:GLU:HG2	2.38	0.53
1:B:852:GLN:HB3	1:B:880:TRP:CE2	2.43	0.53
1:B:1365:GLU:OE1	1:B:1369:ARG:HG3	2.07	0.53
1:C:612:VAL:CG1	1:C:614:GLU:HG2	2.38	0.53
1:D:248:PHE:CE2	1:D:252:THR:HG21	2.43	0.53
1:D:514:GLN:HA	1:D:517:ARG:HE	1.73	0.53
1:E:273:PRO:CB	1:E:433:GLN:HB2	2.21	0.53
1:E:363:TYR:CD1	1:E:420:ALA:HB2	2.43	0.53
1:E:524:LEU:CD1	1:E:550:ILE:HD13	2.38	0.53
1:A:251:LEU:HD13	1:A:251:LEU:O	2.09	0.53
1:C:341:MET:HB2	1:C:422:ALA:HB1	1.91	0.53
1:C:577:LYS:HD2	1:C:577:LYS:C	2.29	0.53
1:C:832:ALA:CB	1:C:868:PHE:CE1	2.92	0.53
1:C:849:ALA:HB1	1:C:880:TRP:HB2	1.89	0.53
1:D:503:ILE:N	1:D:582:LEU:HD11	2.21	0.53
1:E:341:MET:HB2	1:E:422:ALA:HB1	1.91	0.53
1:E:557:ILE:HG22	1:E:558:ASP:N	2.23	0.53
1:E:755:TYR:O	1:E:759:LEU:HD13	2.08	0.53
1:E:1556:THR:HG22	1:E:1567:TYR:HB2	1.89	0.53
1:A:289:SER:O	1:A:293:LEU:HD23	2.07	0.53
1:A:442:LYS:HD3	1:A:470:ILE:HD12	1.91	0.53
1:A:482:LYS:HA	1:A:485:MET:HE2	1.91	0.53
1:A:852:GLN:HB3	1:A:880:TRP:CE2	2.43	0.53
1:B:273:PRO:CB	1:B:433:GLN:HB2	2.21	0.53
1:B:306:GLN:OE1	1:B:315:THR:HA	2.08	0.53
1:B:540:SER:HB3	1:B:560:VAL:HA	1.88	0.53
1:B:557:ILE:HG22	1:B:558:ASP:N	2.23	0.53

Continued on next page...

Continued from previous page...

Atom-1	Atom-2	Interatomic distance (Å)	Clash overlap (Å)
1:B:660:ASN:C	1:B:753:VAL:HG11	2.28	0.53
1:B:849:ALA:HB1	1:B:880:TRP:HB2	1.89	0.53
1:C:1365:GLU:OE1	1:C:1369:ARG:HG3	2.07	0.53
1:D:462:ARG:HG2	1:D:506:ARG:NH2	2.24	0.53
1:D:612:VAL:CG1	1:D:614:GLU:HG2	2.38	0.53
1:E:514:GLN:HA	1:E:517:ARG:HE	1.73	0.53
1:E:633:LYS:HB2	1:E:633:LYS:NZ	2.22	0.53
1:E:1341:ASN:O	1:E:1351:ILE:HG13	2.08	0.53
1:E:1434:VAL:CG2	1:E:1447:ASN:HB3	2.38	0.53
1:A:460:ILE:O	1:A:464:VAL:HG13	2.08	0.53
1:A:689:LEU:CD1	1:A:713:LEU:HD21	2.38	0.53
1:B:552:LYS:HD3	1:B:559:ASP:OD1	2.09	0.53
1:B:1500:ILE:HD12	1:B:1532:PHE:CD2	2.44	0.53
1:C:538:LEU:CD1	1:C:588:LEU:HD21	2.39	0.53
1:C:557:ILE:HG22	1:C:558:ASP:N	2.23	0.53
1:C:1372:CYS:HA	1:C:1375:MET:CG	2.38	0.53
1:D:289:SER:O	1:D:293:LEU:HD23	2.07	0.53
1:D:414:LEU:CD1	1:D:417:GLY:H	2.22	0.53
1:E:442:LYS:HD3	1:E:470:ILE:HD12	1.91	0.53
1:E:552:LYS:HD3	1:E:559:ASP:OD1	2.09	0.53
1:E:807:PHE:CD1	1:E:871:TRP:CH2	2.95	0.53
1:A:251:LEU:HD13	1:A:251:LEU:C	2.29	0.53
1:A:440:LEU:HD13	1:A:444:ILE:HG13	1.91	0.53
1:A:598:HIS:CB	1:A:600:LEU:HD13	2.35	0.53
1:A:717:LYS:CB	1:A:794:PRO:HG3	2.39	0.53
1:A:755:TYR:O	1:A:759:LEU:HD13	2.08	0.53
1:A:847:LEU:HD22	1:A:868:PHE:HZ	1.74	0.53
1:A:1438:ILE:HG22	1:A:1441:ALA:H	1.72	0.53
1:A:1500:ILE:HD12	1:A:1532:PHE:CD2	2.44	0.53
1:B:251:LEU:HD13	1:B:251:LEU:C	2.29	0.53
1:B:667:ILE:O	1:B:671:LEU:HD13	2.08	0.53
1:C:306:GLN:O	1:C:346:PHE:HE2	1.91	0.53
1:D:605:LEU:HD13	1:D:605:LEU:C	2.29	0.53
1:D:608:LEU:O	1:D:608:LEU:HD13	2.08	0.53
1:E:538:LEU:CD1	1:E:588:LEU:HD21	2.39	0.53
1:E:832:ALA:CB	1:E:868:PHE:CE1	2.92	0.53
1:E:847:LEU:HD22	1:E:868:PHE:HZ	1.74	0.53
1:E:1542:LEU:HD22	1:E:1549:ALA:CB	2.38	0.53
1:A:462:ARG:HG2	1:A:506:ARG:NH2	2.24	0.53
1:A:538:LEU:CD1	1:A:588:LEU:HD21	2.39	0.53
1:A:784:GLU:HG2	1:A:790:THR:CG2	2.39	0.53

Continued on next page...

Continued from previous page...

Atom-1	Atom-2	Interatomic distance (Å)	Clash overlap (Å)
1:B:538:LEU:CD1	1:B:588:LEU:HD21	2.39	0.53
1:C:462:ARG:HG2	1:C:506:ARG:NH2	2.24	0.53
1:C:1407:VAL:CG1	1:C:1423:LEU:HB2	2.39	0.53
1:C:1500:ILE:HD11	1:C:1532:PHE:CZ	2.44	0.53
1:C:1542:LEU:HD22	1:C:1549:ALA:CB	2.38	0.53
1:D:733:TRP:HE3	1:D:734:LEU:HD23	1.72	0.53
1:D:847:LEU:HD22	1:D:868:PHE:HZ	1.74	0.53
1:D:1341:ASN:O	1:D:1351:ILE:HG13	2.08	0.53
1:E:577:LYS:HD2	1:E:577:LYS:C	2.29	0.53
1:E:1438:ILE:HG22	1:E:1441:ALA:H	1.72	0.53
1:A:594:LEU:HD11	1:A:634:LEU:CD1	2.38	0.53
1:B:462:ARG:HG2	1:B:506:ARG:NH2	2.24	0.53
1:B:1542:LEU:HD22	1:B:1549:ALA:CB	2.38	0.53
1:C:460:ILE:O	1:C:464:VAL:HG13	2.09	0.53
1:C:524:LEU:HG	1:C:550:ILE:HD13	1.91	0.53
1:C:557:ILE:HD11	1:C:592:LYS:CE	2.39	0.53
1:C:780:VAL:HG23	1:C:781:THR:N	2.22	0.53
1:D:341:MET:HB2	1:D:422:ALA:HB1	1.91	0.53
1:D:835:LEU:CD2	1:D:839:MET:HG3	2.39	0.53
1:D:1556:THR:HG22	1:D:1567:TYR:HB2	1.89	0.53
1:E:251:LEU:C	1:E:251:LEU:HD13	2.29	0.53
1:E:503:ILE:HG21	1:E:515:PHE:HD1	1.74	0.53
1:E:524:LEU:HG	1:E:550:ILE:HD13	1.91	0.53
1:E:718:LEU:CD1	1:E:762:LEU:HD23	2.39	0.53
1:A:1438:ILE:HD11	1:A:1467:LEU:CD2	2.39	0.52
1:B:462:ARG:NH2	1:B:506:ARG:HH12	2.06	0.52
1:B:717:LYS:CB	1:B:794:PRO:HG3	2.38	0.52
1:B:718:LEU:CD1	1:B:762:LEU:HD23	2.40	0.52
1:B:755:TYR:O	1:B:759:LEU:HD13	2.08	0.52
1:C:807:PHE:CD1	1:C:871:TRP:CH2	2.95	0.52
1:C:1500:ILE:HD12	1:C:1532:PHE:CD2	2.44	0.52
1:D:524:LEU:HG	1:D:550:ILE:HD13	1.91	0.52
1:D:667:ILE:O	1:D:671:LEU:HD13	2.08	0.52
1:E:306:GLN:OE1	1:E:315:THR:HA	2.08	0.52
1:E:488:TYR:CE1	1:E:597:ILE:HB	2.43	0.52
1:A:343:VAL:HG21	1:A:410:LEU:HD11	1.90	0.52
1:A:524:LEU:HG	1:A:550:ILE:HD13	1.91	0.52
1:A:835:LEU:CD2	1:A:839:MET:HG3	2.39	0.52
1:A:842:ASP:OD1	1:A:845:LEU:HB2	2.10	0.52
1:B:440:LEU:HD13	1:B:444:ILE:HG13	1.91	0.52
1:B:524:LEU:CD1	1:B:550:ILE:HD13	2.38	0.52

Continued on next page...

Continued from previous page...

Atom-1	Atom-2	Interatomic distance (Å)	Clash overlap (Å)
1:B:784:GLU:HG2	1:B:790:THR:CG2	2.39	0.52
1:B:847:LEU:HD22	1:B:868:PHE:HZ	1.74	0.52
1:D:440:LEU:HD13	1:D:444:ILE:HG13	1.91	0.52
1:D:524:LEU:CD1	1:D:550:ILE:HD13	2.38	0.52
1:D:598:HIS:CB	1:D:600:LEU:HD13	2.35	0.52
1:D:850:SER:OG	1:D:877:ILE:HD13	2.10	0.52
1:D:852:GLN:HB3	1:D:880:TRP:CE2	2.43	0.52
1:D:1312:ILE:HD12	1:D:1574:VAL:CA	2.33	0.52
1:D:1386:ILE:CD1	1:D:1468:LYS:HE3	2.34	0.52
1:E:414:LEU:CD1	1:E:417:GLY:H	2.22	0.52
1:E:440:LEU:HD13	1:E:444:ILE:HG13	1.91	0.52
1:E:835:LEU:CD2	1:E:839:MET:HG3	2.39	0.52
1:A:462:ARG:NH2	1:A:506:ARG:HH12	2.06	0.52
1:A:832:ALA:CB	1:A:868:PHE:CE1	2.92	0.52
1:A:1498:VAL:HG23	1:A:1557:ALA:CA	2.39	0.52
1:B:524:LEU:HG	1:B:550:ILE:HD13	1.91	0.52
1:B:832:ALA:CB	1:B:868:PHE:CE1	2.92	0.52
1:B:1498:VAL:HG23	1:B:1557:ALA:CA	2.39	0.52
1:C:442:LYS:HD3	1:C:470:ILE:HD12	1.91	0.52
1:C:667:ILE:O	1:C:671:LEU:HD13	2.08	0.52
1:C:717:LYS:CB	1:C:794:PRO:HG3	2.38	0.52
1:C:835:LEU:CD2	1:C:839:MET:HG3	2.39	0.52
1:C:1500:ILE:C	1:C:1501:ILE:HD12	2.30	0.52
1:D:226:ALA:HB3	1:D:879:GLN:CD	2.30	0.52
1:D:251:LEU:HD13	1:D:251:LEU:C	2.29	0.52
1:D:255:ILE:CD1	1:D:442:LYS:HZ1	2.22	0.52
1:D:536:ILE:HB	1:D:578:ILE:HG13	1.90	0.52
1:D:1500:ILE:C	1:D:1501:ILE:HD12	2.30	0.52
1:E:612:VAL:CG1	1:E:614:GLU:HG2	2.38	0.52
1:E:852:GLN:HB3	1:E:880:TRP:CE2	2.43	0.52
1:A:850:SER:OG	1:A:877:ILE:HD13	2.09	0.52
1:B:701:GLN:CD	1:B:701:GLN:H	2.13	0.52
1:B:1327:TYR:HB2	1:B:1329:LEU:HG	1.91	0.52
1:C:226:ALA:HB3	1:C:879:GLN:CD	2.30	0.52
1:C:306:GLN:OE1	1:C:315:THR:HA	2.08	0.52
1:C:718:LEU:CD1	1:C:762:LEU:HD23	2.39	0.52
1:C:1438:ILE:HD11	1:C:1467:LEU:CD2	2.39	0.52
1:D:306:GLN:OE1	1:D:315:THR:HA	2.08	0.52
1:D:1542:LEU:HD22	1:D:1549:ALA:CB	2.38	0.52
1:E:460:ILE:O	1:E:464:VAL:HG13	2.08	0.52
1:E:462:ARG:HG2	1:E:506:ARG:NH2	2.24	0.52

Continued on next page...

Continued from previous page...

Atom-1	Atom-2	Interatomic distance (Å)	Clash overlap (Å)
1:E:484:TYR:HE1	1:E:631:ILE:HG21	1.73	0.52
1:E:1327:TYR:O	1:E:1328:TYR:HB2	2.10	0.52
1:A:296:PHE:CD1	1:A:444:ILE:HA	2.42	0.52
1:A:488:TYR:CE1	1:A:597:ILE:HB	2.43	0.52
1:A:518:LEU:HD23	1:A:519:PHE:CE1	2.45	0.52
1:B:251:LEU:CD2	1:B:470:ILE:HG21	2.22	0.52
1:B:288:LEU:HB2	1:B:293:LEU:HD21	1.92	0.52
1:B:518:LEU:HD23	1:B:519:PHE:CE1	2.45	0.52
1:B:608:LEU:O	1:B:608:LEU:HD13	2.08	0.52
1:B:1428:THR:CG2	1:B:1430:TYR:CE2	2.93	0.52
1:C:414:LEU:CD1	1:C:417:GLY:H	2.22	0.52
1:C:847:LEU:HD22	1:C:868:PHE:HZ	1.74	0.52
1:C:1327:TYR:HB2	1:C:1329:LEU:HG	1.91	0.52
1:D:343:VAL:HG21	1:D:410:LEU:HD11	1.90	0.52
1:D:363:TYR:CE2	1:D:414:LEU:HD23	2.45	0.52
1:D:577:LYS:HD2	1:D:577:LYS:C	2.29	0.52
1:D:1441:ALA:CB	1:D:1443:ARG:HG2	2.40	0.52
1:E:226:ALA:HB3	1:E:879:GLN:CD	2.30	0.52
1:E:1406:PRO:HG3	1:E:1483:VAL:HG11	1.92	0.52
1:E:1438:ILE:HD11	1:E:1467:LEU:CD2	2.39	0.52
1:E:1441:ALA:CB	1:E:1443:ARG:HG2	2.39	0.52
1:A:337:ASN:C	1:A:339:TYR:H	2.13	0.52
1:A:340:GLN:CG	1:A:361:ASN:HB2	2.29	0.52
1:A:503:ILE:HG21	1:A:515:PHE:HD1	1.74	0.52
1:A:571:HIS:ND1	1:A:618:ASN:HB3	2.25	0.52
1:A:577:LYS:HD2	1:A:577:LYS:C	2.29	0.52
1:A:1406:PRO:HG3	1:A:1483:VAL:HG11	1.92	0.52
1:A:1428:THR:CG2	1:A:1430:TYR:CE2	2.93	0.52
1:B:442:LYS:HD3	1:B:470:ILE:HD12	1.91	0.52
1:B:571:HIS:ND1	1:B:618:ASN:HB3	2.25	0.52
1:B:1406:PRO:HG3	1:B:1483:VAL:HG11	1.92	0.52
1:B:1438:ILE:HD11	1:B:1467:LEU:CD2	2.39	0.52
1:C:518:LEU:HD23	1:C:519:PHE:CE1	2.45	0.52
1:D:288:LEU:HB2	1:D:293:LEU:HD21	1.92	0.52
1:D:460:ILE:O	1:D:464:VAL:HG13	2.08	0.52
1:D:784:GLU:HG2	1:D:790:THR:OG1	2.10	0.52
1:E:230:LEU:HG	1:E:856:HIS:HB3	1.86	0.52
1:E:462:ARG:NH2	1:E:506:ARG:HH12	2.06	0.52
1:E:701:GLN:CD	1:E:701:GLN:H	2.13	0.52
1:E:717:LYS:CB	1:E:794:PRO:HG3	2.38	0.52
1:E:784:GLU:HG2	1:E:790:THR:OG1	2.10	0.52

Continued on next page...

Continued from previous page...

Atom-1	Atom-2	Interatomic distance (Å)	Clash overlap (Å)
1:A:288:LEU:HB2	1:A:293:LEU:HD21	1.92	0.52
1:A:363:TYR:CE2	1:A:414:LEU:HD23	2.45	0.52
1:A:605:LEU:HD13	1:A:605:LEU:C	2.29	0.52
1:B:484:TYR:HE1	1:B:631:ILE:HG21	1.73	0.52
1:B:784:GLU:HG2	1:B:790:THR:OG1	2.10	0.52
1:B:1500:ILE:HD11	1:B:1532:PHE:CZ	2.44	0.52
1:B:1537:ILE:HG22	1:B:1538:ASP:N	2.25	0.52
1:C:288:LEU:HB2	1:C:293:LEU:HD21	1.92	0.52
1:C:340:GLN:CG	1:C:361:ASN:HB2	2.29	0.52
1:C:363:TYR:CE2	1:C:414:LEU:HD23	2.45	0.52
1:C:605:LEU:HD13	1:C:605:LEU:C	2.29	0.52
1:C:653:ILE:CD1	1:C:764:MET:HE1	2.40	0.52
1:C:693:ALA:HB3	1:C:694:PRO:CD	2.40	0.52
1:C:733:TRP:HE3	1:C:734:LEU:HD23	1.72	0.52
1:D:717:LYS:CB	1:D:794:PRO:HG3	2.39	0.52
1:D:1407:VAL:CG1	1:D:1423:LEU:HB2	2.39	0.52
1:E:1312:ILE:HD12	1:E:1574:VAL:CA	2.33	0.52
1:E:1407:VAL:CG1	1:E:1423:LEU:HB2	2.39	0.52
1:A:226:ALA:HB3	1:A:879:GLN:CD	2.30	0.52
1:A:552:LYS:HD3	1:A:559:ASP:OD1	2.09	0.52
1:A:557:ILE:HG22	1:A:558:ASP:N	2.24	0.52
1:B:733:TRP:HE3	1:B:734:LEU:HD23	1.72	0.52
1:B:835:LEU:CD2	1:B:839:MET:HG3	2.39	0.52
1:C:251:LEU:HD13	1:C:251:LEU:C	2.29	0.52
1:C:1498:VAL:HG23	1:C:1557:ALA:CA	2.39	0.52
1:D:552:LYS:HD3	1:D:559:ASP:OD1	2.09	0.52
1:D:693:ALA:HB3	1:D:694:PRO:CD	2.40	0.52
1:E:1500:ILE:HD11	1:E:1532:PHE:CZ	2.45	0.52
1:A:653:ILE:HD11	1:A:764:MET:HE1	1.91	0.52
1:A:1327:TYR:HB2	1:A:1329:LEU:HG	1.91	0.52
1:A:1500:ILE:HD11	1:A:1532:PHE:CZ	2.45	0.52
1:B:363:TYR:CE2	1:B:414:LEU:HD23	2.45	0.52
1:B:577:LYS:HD2	1:B:577:LYS:C	2.29	0.52
1:B:850:SER:OG	1:B:877:ILE:HD13	2.10	0.52
1:B:1327:TYR:O	1:B:1328:TYR:HB2	2.10	0.52
1:B:1500:ILE:C	1:B:1501:ILE:HD12	2.30	0.52
1:C:536:ILE:HB	1:C:578:ILE:HG13	1.90	0.52
1:C:784:GLU:HG2	1:C:790:THR:OG1	2.10	0.52
1:D:503:ILE:HG21	1:D:515:PHE:HD1	1.74	0.52
1:D:1438:ILE:HD11	1:D:1467:LEU:CD2	2.39	0.52
1:E:1420:GLY:HA3	1:E:1462:ASN:HD21	1.75	0.52

Continued on next page...

Continued from previous page...

Atom-1	Atom-2	Interatomic distance (Å)	Clash overlap (Å)
1:E:1498:VAL:CG2	1:E:1557:ALA:HB2	2.37	0.52
1:E:1500:ILE:C	1:E:1501:ILE:HD12	2.30	0.52
1:A:693:ALA:HB3	1:A:694:PRO:CD	2.40	0.52
1:A:763:GLU:HG2	1:A:767:HIS:CD2	2.45	0.52
1:B:337:ASN:C	1:B:339:TYR:H	2.13	0.52
1:B:605:LEU:HD13	1:B:605:LEU:C	2.29	0.52
1:B:842:ASP:OD1	1:B:845:LEU:HB2	2.09	0.52
1:C:341:MET:HE2	1:C:422:ALA:CB	2.33	0.52
1:C:663:LEU:HD12	1:C:668:LYS:HE2	1.92	0.52
1:D:557:ILE:HD11	1:D:592:LYS:CE	2.39	0.52
1:D:1500:ILE:HD11	1:D:1532:PHE:CZ	2.45	0.52
1:E:251:LEU:HD13	1:E:251:LEU:O	2.09	0.52
1:E:288:LEU:HB2	1:E:293:LEU:HD21	1.92	0.52
1:E:763:GLU:HG2	1:E:767:HIS:CD2	2.45	0.52
1:E:842:ASP:OD1	1:E:845:LEU:HB2	2.09	0.52
1:A:659:TYR:CE1	1:A:758:ALA:CA	2.94	0.51
1:B:1407:VAL:CG1	1:B:1423:LEU:HB2	2.39	0.51
1:C:462:ARG:NH2	1:C:506:ARG:HH12	2.06	0.51
1:C:850:SER:OG	1:C:877:ILE:HD13	2.10	0.51
1:C:1327:TYR:HE2	1:C:1563:ARG:HB3	1.74	0.51
1:D:296:PHE:CE1	1:D:454:PRO:HG3	2.46	0.51
1:D:1327:TYR:HB2	1:D:1329:LEU:HG	1.91	0.51
1:D:1408:TYR:CD1	1:D:1467:LEU:CD1	2.93	0.51
1:E:343:VAL:HG21	1:E:410:LEU:HD11	1.90	0.51
1:E:518:LEU:HD23	1:E:519:PHE:CE1	2.45	0.51
1:E:605:LEU:HD13	1:E:605:LEU:C	2.29	0.51
1:E:693:ALA:HB3	1:E:694:PRO:CD	2.40	0.51
1:E:1327:TYR:HB2	1:E:1329:LEU:HG	1.91	0.51
1:E:1498:VAL:HG23	1:E:1557:ALA:CA	2.39	0.51
1:A:297:ILE:HG22	1:A:440:LEU:CD2	2.39	0.51
1:A:622:ILE:CG2	1:A:627:LEU:HG	2.41	0.51
1:A:657:THR:HA	1:A:659:TYR:CZ	2.46	0.51
1:B:498:LEU:CD1	1:B:593:LEU:HD23	2.38	0.51
1:B:610:ILE:HG22	1:B:615:GLY:O	2.11	0.51
1:C:622:ILE:CG2	1:C:627:LEU:HG	2.41	0.51
1:C:882:ASN:O	1:C:886:GLN:HG2	2.10	0.51
1:C:1428:THR:CG2	1:C:1430:TYR:CE2	2.93	0.51
1:D:659:TYR:CE1	1:D:758:ALA:CA	2.93	0.51
1:D:663:LEU:HD12	1:D:668:LYS:HE2	1.92	0.51
1:E:363:TYR:CE2	1:E:414:LEU:HD23	2.45	0.51
1:E:657:THR:HA	1:E:659:TYR:CZ	2.45	0.51

Continued on next page...

Continued from previous page...

Atom-1	Atom-2	Interatomic distance (Å)	Clash overlap (Å)
1:E:1340:ILE:HG13	1:E:1353:ILE:HD12	1.93	0.51
1:A:557:ILE:HD11	1:A:592:LYS:CE	2.39	0.51
1:A:718:LEU:CD1	1:A:762:LEU:HD23	2.40	0.51
1:A:825:PHE:CZ	1:A:871:TRP:HB2	2.46	0.51
1:B:557:ILE:HD11	1:B:592:LYS:CE	2.39	0.51
1:C:513:SER:O	1:C:517:ARG:HG2	2.10	0.51
1:C:552:LYS:HD3	1:C:559:ASP:OD1	2.09	0.51
1:C:657:THR:HA	1:C:659:TYR:CZ	2.46	0.51
1:C:1327:TYR:O	1:C:1328:TYR:HB2	2.10	0.51
1:D:498:LEU:HD11	1:D:593:LEU:CD2	2.36	0.51
1:D:657:THR:HA	1:D:659:TYR:CZ	2.46	0.51
1:E:610:ILE:HG22	1:E:615:GLY:O	2.11	0.51
1:E:663:LEU:O	1:E:663:LEU:HG	2.10	0.51
1:A:807:PHE:CD1	1:A:871:TRP:CH2	2.95	0.51
1:A:1441:ALA:CB	1:A:1443:ARG:HG2	2.39	0.51
1:B:513:SER:O	1:B:517:ARG:HG2	2.11	0.51
1:B:1441:ALA:CB	1:B:1443:ARG:HG2	2.39	0.51
1:C:597:ILE:HG13	1:C:598:HIS:N	2.26	0.51
1:C:663:LEU:HG	1:C:663:LEU:O	2.10	0.51
1:C:1406:PRO:HG3	1:C:1483:VAL:HG11	1.92	0.51
1:C:1452:ILE:HD12	1:C:1452:ILE:H	1.76	0.51
1:D:571:HIS:ND1	1:D:618:ASN:HB3	2.25	0.51
1:D:718:LEU:CD1	1:D:762:LEU:HD23	2.40	0.51
1:D:842:ASP:OD1	1:D:845:LEU:HB2	2.10	0.51
1:D:1420:GLY:HA3	1:D:1462:ASN:HD21	1.75	0.51
1:E:280:GLU:HG3	1:E:281:TYR:N	2.25	0.51
1:E:557:ILE:HD11	1:E:592:LYS:CE	2.39	0.51
1:E:1400:ASN:O	1:E:1402:LEU:HD23	2.11	0.51
1:A:296:PHE:CE1	1:A:454:PRO:HG3	2.46	0.51
1:A:310:ASN:ND2	1:A:455:THR:HA	2.25	0.51
1:A:341:MET:HE2	1:A:422:ALA:CB	2.31	0.51
1:A:784:GLU:HG2	1:A:790:THR:OG1	2.10	0.51
1:A:1395:PRO:O	1:A:1396:ASN:HB2	2.11	0.51
1:A:1407:VAL:CG1	1:A:1423:LEU:HB2	2.39	0.51
1:B:226:ALA:HB3	1:B:879:GLN:CD	2.30	0.51
1:B:657:THR:HA	1:B:659:TYR:CZ	2.45	0.51
1:B:763:GLU:HG2	1:B:767:HIS:CD2	2.45	0.51
1:C:484:TYR:O	1:C:488:TYR:HD2	1.94	0.51
1:C:763:GLU:HG2	1:C:767:HIS:CD2	2.45	0.51
1:C:842:ASP:OD1	1:C:845:LEU:HB2	2.10	0.51
1:C:1326:ASP:CG	1:C:1564:LYS:HB3	2.31	0.51

Continued on next page...

Continued from previous page...

Atom-1	Atom-2	Interatomic distance (Å)	Clash overlap (Å)
1:D:442:LYS:HD3	1:D:470:ILE:HD12	1.91	0.51
1:D:518:LEU:HD23	1:D:519:PHE:CE1	2.45	0.51
1:D:1326:ASP:CG	1:D:1564:LYS:HB3	2.31	0.51
1:D:1428:THR:CG2	1:D:1430:TYR:CE2	2.93	0.51
1:E:296:PHE:CE1	1:E:454:PRO:HG3	2.46	0.51
1:E:850:SER:OG	1:E:877:ILE:HD13	2.10	0.51
1:E:1319:ARG:HD2	1:E:1322:TYR:HB3	1.93	0.51
1:E:1428:THR:CG2	1:E:1430:TYR:CE2	2.93	0.51
1:E:1563:ARG:H	1:E:1563:ARG:HD2	1.75	0.51
1:A:414:LEU:CD1	1:A:417:GLY:H	2.22	0.51
1:A:497:ILE:HG21	1:A:589:TYR:CD2	2.46	0.51
1:A:663:LEU:HG	1:A:663:LEU:O	2.10	0.51
1:A:1500:ILE:C	1:A:1501:ILE:HD12	2.30	0.51
1:B:310:ASN:ND2	1:B:455:THR:HA	2.26	0.51
1:B:414:LEU:CD1	1:B:417:GLY:H	2.22	0.51
1:B:497:ILE:HG21	1:B:589:TYR:CD2	2.46	0.51
1:B:622:ILE:CG2	1:B:627:LEU:HG	2.41	0.51
1:B:663:LEU:HD23	1:B:663:LEU:N	2.23	0.51
1:B:882:ASN:O	1:B:886:GLN:HG2	2.10	0.51
1:B:1563:ARG:H	1:B:1563:ARG:HD2	1.75	0.51
1:C:440:LEU:HD13	1:C:444:ILE:HG13	1.91	0.51
1:C:455:THR:HG21	1:C:508:TYR:CD1	2.46	0.51
1:C:799:LEU:HD13	1:C:799:LEU:C	2.31	0.51
1:C:1420:GLY:HA3	1:C:1462:ASN:HD21	1.75	0.51
1:D:337:ASN:C	1:D:339:TYR:H	2.13	0.51
1:D:701:GLN:H	1:D:701:GLN:CD	2.13	0.51
1:D:1319:ARG:HD2	1:D:1322:TYR:HB3	1.93	0.51
1:E:563:PHE:CE1	1:E:567:LYS:HE2	2.45	0.51
1:E:1387:VAL:O	1:E:1487:VAL:HG22	2.11	0.51
1:A:659:TYR:CA	1:A:757:GLN:HB2	2.40	0.51
1:A:701:GLN:H	1:A:701:GLN:CD	2.13	0.51
1:A:882:ASN:O	1:A:886:GLN:HG2	2.10	0.51
1:A:1375:MET:CE	1:A:1525:PHE:HE1	2.24	0.51
1:B:455:THR:HG21	1:B:508:TYR:CD1	2.46	0.51
1:B:598:HIS:CB	1:B:600:LEU:HD13	2.35	0.51
1:B:663:LEU:O	1:B:663:LEU:HG	2.10	0.51
1:B:799:LEU:HD13	1:B:799:LEU:C	2.31	0.51
1:B:849:ALA:HB1	1:B:877:ILE:O	2.11	0.51
1:B:1375:MET:CE	1:B:1525:PHE:HE1	2.24	0.51
1:B:1408:TYR:CD1	1:B:1467:LEU:CD1	2.93	0.51
1:B:1408:TYR:CE1	1:B:1467:LEU:HD12	2.46	0.51

Continued on next page...

Continued from previous page...

Atom-1	Atom-2	Interatomic distance (Å)	Clash overlap (Å)
1:C:557:ILE:HD12	1:C:565:LEU:HD11	1.88	0.51
1:C:1319:ARG:HD2	1:C:1322:TYR:HB3	1.93	0.51
1:C:1395:PRO:O	1:C:1396:ASN:HB2	2.11	0.51
1:D:280:GLU:HG3	1:D:281:TYR:N	2.25	0.51
1:D:310:ASN:ND2	1:D:455:THR:HA	2.26	0.51
1:D:1375:MET:CE	1:D:1525:PHE:HE1	2.24	0.51
1:D:1406:PRO:HG3	1:D:1483:VAL:HG11	1.92	0.51
1:D:1498:VAL:HG23	1:D:1557:ALA:CA	2.39	0.51
1:E:622:ILE:CG2	1:E:627:LEU:HG	2.41	0.51
1:A:513:SER:O	1:A:517:ARG:HG2	2.10	0.51
1:A:859:LEU:HD12	1:A:859:LEU:H	1.76	0.51
1:A:1400:ASN:O	1:A:1402:LEU:HD23	2.11	0.51
1:A:1408:TYR:CD1	1:A:1467:LEU:CD1	2.93	0.51
1:A:1408:TYR:CE1	1:A:1467:LEU:HD12	2.46	0.51
1:A:1472:PHE:CE1	1:A:1474:THR:CG2	2.94	0.51
1:A:1560:GLU:OE1	1:A:1560:GLU:HA	2.10	0.51
1:B:296:PHE:CE1	1:B:447:SER:CB	2.94	0.51
1:B:557:ILE:HD12	1:B:565:LEU:HD11	1.88	0.51
1:B:852:GLN:HA	1:B:855:ASN:OD1	2.11	0.51
1:C:497:ILE:HG21	1:C:589:TYR:CD2	2.46	0.51
1:C:701:GLN:CD	1:C:701:GLN:H	2.13	0.51
1:D:663:LEU:HG	1:D:663:LEU:O	2.10	0.51
1:D:832:ALA:CB	1:D:868:PHE:CD1	2.94	0.51
1:D:849:ALA:HB1	1:D:877:ILE:O	2.11	0.51
1:D:859:LEU:HD12	1:D:859:LEU:H	1.76	0.51
1:D:1400:ASN:O	1:D:1402:LEU:HD23	2.11	0.51
1:D:1563:ARG:H	1:D:1563:ARG:HD2	1.75	0.51
1:E:513:SER:O	1:E:517:ARG:HG2	2.10	0.51
1:E:667:ILE:CG2	1:E:671:LEU:HD13	2.40	0.51
1:E:849:ALA:HB1	1:E:877:ILE:O	2.11	0.51
1:E:1381:LEU:HD13	1:E:1382:GLY:N	2.26	0.51
1:A:296:PHE:CE1	1:A:447:SER:CB	2.94	0.51
1:A:563:PHE:CE1	1:A:567:LYS:HE2	2.45	0.51
1:A:670:LEU:O	1:A:674:VAL:HG23	2.11	0.51
1:A:799:LEU:HD13	1:A:799:LEU:C	2.31	0.51
1:A:849:ALA:HB1	1:A:877:ILE:O	2.11	0.51
1:B:503:ILE:HG21	1:B:515:PHE:HD1	1.74	0.51
1:B:503:ILE:CB	1:B:582:LEU:HD11	2.41	0.51
1:B:663:LEU:HD12	1:B:668:LYS:HE2	1.92	0.51
1:B:825:PHE:CZ	1:B:871:TRP:HB2	2.46	0.51
1:B:1319:ARG:HD2	1:B:1322:TYR:HB3	1.93	0.51

Continued on next page...

Continued from previous page...

Atom-1	Atom-2	Interatomic distance (Å)	Clash overlap (Å)
1:B:1340:ILE:HG13	1:B:1353:ILE:HD12	1.93	0.51
1:C:296:PHE:CE1	1:C:454:PRO:HG3	2.46	0.51
1:C:409:GLY:HA2	1:C:423:ALA:CB	2.41	0.51
1:C:498:LEU:CD1	1:C:593:LEU:HD23	2.37	0.51
1:C:503:ILE:HG21	1:C:515:PHE:HD1	1.74	0.51
1:C:667:ILE:CG2	1:C:671:LEU:HD13	2.41	0.51
1:D:340:GLN:HG2	1:D:361:ASN:CG	2.32	0.51
1:D:440:LEU:CD1	1:D:444:ILE:HG13	2.41	0.51
1:D:482:LYS:HA	1:D:485:MET:HE2	1.89	0.51
1:D:597:ILE:HG13	1:D:598:HIS:N	2.26	0.51
1:D:659:TYR:CA	1:D:757:GLN:HB2	2.40	0.51
1:D:1327:TYR:O	1:D:1328:TYR:HB2	2.10	0.51
1:E:340:GLN:HG2	1:E:361:ASN:CG	2.32	0.51
1:E:571:HIS:ND1	1:E:618:ASN:HB3	2.25	0.51
1:E:659:TYR:CE1	1:E:758:ALA:CA	2.94	0.51
1:E:1375:MET:CE	1:E:1525:PHE:HE1	2.24	0.51
1:E:1472:PHE:CE1	1:E:1474:THR:CG2	2.94	0.51
1:A:610:ILE:HG22	1:A:615:GLY:O	2.11	0.51
1:A:667:ILE:CG2	1:A:671:LEU:HD13	2.40	0.51
1:A:832:ALA:CB	1:A:868:PHE:CD1	2.94	0.51
1:A:1327:TYR:O	1:A:1328:TYR:HB2	2.10	0.51
1:B:280:GLU:HG3	1:B:281:TYR:N	2.25	0.51
1:B:440:LEU:CD1	1:B:444:ILE:HG13	2.41	0.51
1:B:693:ALA:HB3	1:B:694:PRO:CD	2.40	0.51
1:B:1387:VAL:O	1:B:1487:VAL:HG22	2.11	0.51
1:B:1555:PHE:O	1:B:1567:TYR:HA	2.11	0.51
1:C:280:GLU:HG3	1:C:281:TYR:N	2.25	0.51
1:C:849:ALA:HB1	1:C:877:ILE:O	2.11	0.51
1:C:1375:MET:CE	1:C:1525:PHE:HE1	2.24	0.51
1:C:1387:VAL:O	1:C:1487:VAL:HG22	2.11	0.51
1:C:1408:TYR:CE1	1:C:1467:LEU:HD12	2.46	0.51
1:D:497:ILE:HG21	1:D:589:TYR:CD2	2.46	0.51
1:D:622:ILE:CG2	1:D:627:LEU:HG	2.41	0.51
1:D:763:GLU:HG2	1:D:767:HIS:CD2	2.45	0.51
1:D:825:PHE:CZ	1:D:871:TRP:HB2	2.46	0.51
1:D:1395:PRO:O	1:D:1396:ASN:HB2	2.11	0.51
1:D:1537:ILE:HG22	1:D:1538:ASP:N	2.25	0.51
1:E:484:TYR:O	1:E:488:TYR:HD2	1.94	0.51
1:E:497:ILE:HG21	1:E:589:TYR:CD2	2.46	0.51
1:E:597:ILE:HG13	1:E:598:HIS:N	2.26	0.51
1:E:663:LEU:HD12	1:E:668:LYS:HE2	1.92	0.51

Continued on next page...

Continued from previous page...

Atom-1	Atom-2	Interatomic distance (Å)	Clash overlap (Å)
1:E:784:GLU:HG2	1:E:790:THR:CG2	2.39	0.51
1:A:255:ILE:HD12	1:A:442:LYS:HZ1	1.72	0.50
1:A:280:GLU:HG3	1:A:281:TYR:N	2.25	0.50
1:A:610:ILE:CG1	1:A:652:PHE:CE1	2.94	0.50
1:A:663:LEU:HD12	1:A:668:LYS:HE2	1.92	0.50
1:B:296:PHE:CE1	1:B:454:PRO:HG3	2.46	0.50
1:B:364:ASN:O	1:B:414:LEU:HB2	2.12	0.50
1:B:670:LEU:O	1:B:674:VAL:HG23	2.11	0.50
1:B:859:LEU:HD12	1:B:859:LEU:H	1.76	0.50
1:B:1400:ASN:O	1:B:1402:LEU:HD23	2.11	0.50
1:C:670:LEU:O	1:C:674:VAL:HG23	2.11	0.50
1:C:832:ALA:CB	1:C:868:PHE:CD1	2.94	0.50
1:C:1312:ILE:HD12	1:C:1574:VAL:CA	2.33	0.50
1:C:1441:ALA:CB	1:C:1443:ARG:HG2	2.40	0.50
1:C:1563:ARG:H	1:C:1563:ARG:HD2	1.75	0.50
1:D:513:SER:O	1:D:517:ARG:HG2	2.11	0.50
1:D:610:ILE:HG22	1:D:615:GLY:O	2.11	0.50
1:D:667:ILE:CG2	1:D:671:LEU:HD13	2.40	0.50
1:D:784:GLU:HG2	1:D:790:THR:CG2	2.39	0.50
1:D:882:ASN:O	1:D:886:GLN:HG2	2.10	0.50
1:D:1387:VAL:O	1:D:1487:VAL:HG22	2.11	0.50
1:D:1560:GLU:OE1	1:D:1560:GLU:HA	2.11	0.50
1:E:296:PHE:CE1	1:E:447:SER:CB	2.94	0.50
1:E:594:LEU:HD21	1:E:609:LEU:HD21	1.93	0.50
1:E:640:TRP:NE1	1:E:802:ILE:HG13	2.27	0.50
1:E:882:ASN:O	1:E:886:GLN:HG2	2.10	0.50
1:E:1500:ILE:CD1	1:E:1532:PHE:CZ	2.94	0.50
1:E:1537:ILE:HG22	1:E:1538:ASP:N	2.25	0.50
1:E:1555:PHE:CE1	1:E:1570:PHE:CD1	2.99	0.50
1:E:1560:GLU:OE1	1:E:1560:GLU:HA	2.11	0.50
1:A:409:GLY:HA2	1:A:423:ALA:CB	2.41	0.50
1:A:455:THR:HG21	1:A:508:TYR:CD1	2.46	0.50
1:A:597:ILE:HG13	1:A:598:HIS:N	2.26	0.50
1:A:748:THR:HA	1:A:751:HIS:HD2	1.77	0.50
1:A:1319:ARG:HD2	1:A:1322:TYR:HB3	1.93	0.50
1:A:1500:ILE:CD1	1:A:1532:PHE:CZ	2.94	0.50
1:B:274:ALA:CB	1:B:1519:ILE:HD11	2.26	0.50
1:B:539:ASN:OD1	1:B:542:SER:HB3	2.12	0.50
1:B:1327:TYR:HE2	1:B:1563:ARG:HB3	1.74	0.50
1:B:1500:ILE:CD1	1:B:1532:PHE:CZ	2.94	0.50
1:C:310:ASN:ND2	1:C:455:THR:HA	2.26	0.50

Continued on next page...

Continued from previous page...

Atom-1	Atom-2	Interatomic distance (Å)	Clash overlap (Å)
1:C:364:ASN:O	1:C:414:LEU:HB2	2.12	0.50
1:C:571:HIS:ND1	1:C:618:ASN:HB3	2.25	0.50
1:C:659:TYR:CE1	1:C:758:ALA:CA	2.93	0.50
1:C:784:GLU:HG2	1:C:790:THR:CG2	2.39	0.50
1:C:852:GLN:HA	1:C:855:ASN:OD1	2.11	0.50
1:C:1555:PHE:CE1	1:C:1570:PHE:CD1	2.99	0.50
1:C:1560:GLU:HA	1:C:1560:GLU:OE1	2.11	0.50
1:D:455:THR:HG21	1:D:508:TYR:CD1	2.46	0.50
1:D:748:THR:HA	1:D:751:HIS:HD2	1.77	0.50
1:D:1452:ILE:HD12	1:D:1452:ILE:H	1.75	0.50
1:E:409:GLY:HA2	1:E:423:ALA:CB	2.41	0.50
1:E:610:ILE:CG1	1:E:652:PHE:CE1	2.94	0.50
1:E:853:ALA:HA	1:E:880:TRP:HE1	1.77	0.50
1:E:1311:GLU:O	1:E:1311:GLU:HG3	2.11	0.50
1:E:1326:ASP:CG	1:E:1564:LYS:HB3	2.31	0.50
1:E:1340:ILE:CG1	1:E:1572:ILE:HD13	2.42	0.50
1:A:264:TYR:CD2	1:A:434:TYR:HA	2.46	0.50
1:A:714:TRP:CE3	1:A:762:LEU:CD1	2.94	0.50
1:A:853:ALA:HA	1:A:880:TRP:HE1	1.77	0.50
1:A:1387:VAL:O	1:A:1487:VAL:HG22	2.11	0.50
1:A:1420:GLY:HA3	1:A:1462:ASN:HD21	1.75	0.50
1:B:563:PHE:CE1	1:B:567:LYS:HE2	2.45	0.50
1:B:659:TYR:CE1	1:B:758:ALA:CA	2.94	0.50
1:B:1452:ILE:HD12	1:B:1452:ILE:H	1.76	0.50
1:C:563:PHE:CE1	1:C:567:LYS:HE2	2.45	0.50
1:C:610:ILE:HG22	1:C:615:GLY:O	2.11	0.50
1:C:1472:PHE:CE1	1:C:1474:THR:CG2	2.94	0.50
1:C:1500:ILE:CD1	1:C:1532:PHE:CZ	2.94	0.50
1:D:852:GLN:HA	1:D:855:ASN:OD1	2.11	0.50
1:D:1555:PHE:CE1	1:D:1570:PHE:CD1	2.99	0.50
1:E:310:ASN:ND2	1:E:455:THR:HA	2.26	0.50
1:E:337:ASN:C	1:E:339:TYR:H	2.13	0.50
1:E:363:TYR:CZ	1:E:414:LEU:CD2	2.95	0.50
1:E:733:TRP:CE3	1:E:752:ILE:CD1	2.95	0.50
1:E:799:LEU:HD13	1:E:799:LEU:C	2.31	0.50
1:E:1452:ILE:HD12	1:E:1452:ILE:H	1.75	0.50
1:A:503:ILE:CB	1:A:582:LEU:HD11	2.41	0.50
1:A:563:PHE:CZ	1:A:567:LYS:CE	2.95	0.50
1:A:852:GLN:CB	1:A:880:TRP:CD2	2.95	0.50
1:A:1340:ILE:CG1	1:A:1572:ILE:HD13	2.42	0.50
1:B:518:LEU:HD11	1:B:589:TYR:OH	2.12	0.50

Continued on next page...

Continued from previous page...

Atom-1	Atom-2	Interatomic distance (Å)	Clash overlap (Å)
1:B:563:PHE:CZ	1:B:567:LYS:CE	2.95	0.50
1:B:597:ILE:HG13	1:B:598:HIS:N	2.26	0.50
1:B:610:ILE:CD1	1:B:652:PHE:CE1	2.95	0.50
1:B:667:ILE:CG2	1:B:671:LEU:HD13	2.41	0.50
1:B:853:ALA:HA	1:B:880:TRP:HE1	1.77	0.50
1:B:1311:GLU:HG3	1:B:1311:GLU:O	2.11	0.50
1:B:1340:ILE:CG1	1:B:1572:ILE:HD13	2.42	0.50
1:B:1395:PRO:O	1:B:1396:ASN:HB2	2.11	0.50
1:C:251:LEU:CD2	1:C:470:ILE:HG21	2.22	0.50
1:C:337:ASN:C	1:C:339:TYR:H	2.13	0.50
1:C:853:ALA:HA	1:C:880:TRP:HE1	1.77	0.50
1:C:859:LEU:HD12	1:C:859:LEU:H	1.76	0.50
1:C:1340:ILE:HG13	1:C:1353:ILE:HD12	1.93	0.50
1:D:296:PHE:CE1	1:D:447:SER:CB	2.94	0.50
1:D:439:LYS:HA	1:D:442:LYS:HZ1	1.76	0.50
1:D:563:PHE:CE1	1:D:567:LYS:HE2	2.45	0.50
1:D:1390:SER:HB3	1:D:1484:SER:HB2	1.94	0.50
1:E:440:LEU:CD1	1:E:444:ILE:HG13	2.41	0.50
1:E:644:GLN:O	1:E:645:LYS:HB2	2.12	0.50
1:E:830:LEU:HD23	1:E:830:LEU:C	2.32	0.50
1:E:852:GLN:HA	1:E:855:ASN:OD1	2.11	0.50
1:E:1395:PRO:O	1:E:1396:ASN:HB2	2.11	0.50
1:A:536:ILE:HB	1:A:578:ILE:HG13	1.90	0.50
1:A:594:LEU:HD21	1:A:609:LEU:HD21	1.93	0.50
1:A:640:TRP:NE1	1:A:802:ILE:HG13	2.26	0.50
1:A:852:GLN:CB	1:A:880:TRP:CE3	2.95	0.50
1:A:852:GLN:HA	1:A:855:ASN:OD1	2.11	0.50
1:A:1563:ARG:H	1:A:1563:ARG:HD2	1.75	0.50
1:B:264:TYR:CD2	1:B:434:TYR:CA	2.95	0.50
1:B:428:VAL:HG13	1:B:428:VAL:O	2.11	0.50
1:B:468:LEU:HD12	1:B:468:LEU:N	2.27	0.50
1:B:714:TRP:CE3	1:B:762:LEU:CD1	2.94	0.50
1:B:832:ALA:CB	1:B:868:PHE:CD1	2.94	0.50
1:B:1326:ASP:CG	1:B:1564:LYS:HB3	2.31	0.50
1:B:1381:LEU:HD13	1:B:1382:GLY:N	2.26	0.50
1:B:1420:GLY:HA3	1:B:1462:ASN:HD21	1.75	0.50
1:B:1472:PHE:CE1	1:B:1474:THR:CG2	2.94	0.50
1:C:503:ILE:CB	1:C:582:LEU:HD11	2.41	0.50
1:C:610:ILE:CD1	1:C:652:PHE:CE1	2.95	0.50
1:C:630:LEU:HD21	1:C:634:LEU:HD11	1.94	0.50
1:C:640:TRP:NE1	1:C:802:ILE:HG13	2.26	0.50

Continued on next page...

Continued from previous page...

Atom-1	Atom-2	Interatomic distance (Å)	Clash overlap (Å)
1:C:1400:ASN:O	1:C:1402:LEU:HD23	2.11	0.50
1:D:364:ASN:O	1:D:414:LEU:HB2	2.12	0.50
1:D:484:TYR:O	1:D:488:TYR:HD2	1.94	0.50
1:D:503:ILE:CB	1:D:582:LEU:HD11	2.41	0.50
1:D:630:LEU:HD21	1:D:634:LEU:HD11	1.94	0.50
1:D:644:GLN:O	1:D:645:LYS:HB2	2.11	0.50
1:D:714:TRP:CE3	1:D:762:LEU:CD1	2.94	0.50
1:E:455:THR:HG21	1:E:508:TYR:CD1	2.46	0.50
1:E:503:ILE:CB	1:E:582:LEU:HD11	2.41	0.50
1:E:1390:SER:HB3	1:E:1484:SER:HB2	1.94	0.50
1:A:264:TYR:CD2	1:A:434:TYR:CA	2.95	0.50
1:A:364:ASN:O	1:A:414:LEU:HB2	2.12	0.50
1:A:1340:ILE:HG13	1:A:1353:ILE:HD12	1.93	0.50
1:B:852:GLN:CB	1:B:880:TRP:CD2	2.95	0.50
1:C:340:GLN:HG2	1:C:361:ASN:CG	2.31	0.50
1:C:563:PHE:CZ	1:C:567:LYS:CE	2.95	0.50
1:C:714:TRP:CE3	1:C:762:LEU:CD1	2.94	0.50
1:C:1390:SER:HB3	1:C:1484:SER:HB2	1.94	0.50
1:D:295:GLN:HB2	1:D:454:PRO:HG2	1.94	0.50
1:D:409:GLY:HA2	1:D:423:ALA:CB	2.41	0.50
1:D:468:LEU:N	1:D:468:LEU:HD12	2.27	0.50
1:D:518:LEU:HD11	1:D:589:TYR:OH	2.12	0.50
1:D:653:ILE:HD11	1:D:764:MET:HE1	1.93	0.50
1:D:799:LEU:HD13	1:D:799:LEU:C	2.31	0.50
1:D:1327:TYR:CD2	1:D:1563:ARG:CB	2.95	0.50
1:D:1340:ILE:CG1	1:D:1572:ILE:HD13	2.42	0.50
1:D:1472:PHE:CE1	1:D:1474:THR:CG2	2.94	0.50
1:E:428:VAL:HG13	1:E:428:VAL:O	2.11	0.50
1:E:653:ILE:HD11	1:E:764:MET:HE1	1.94	0.50
1:E:670:LEU:O	1:E:674:VAL:HG23	2.12	0.50
1:E:714:TRP:CE3	1:E:762:LEU:CD1	2.94	0.50
1:E:859:LEU:HD12	1:E:859:LEU:H	1.76	0.50
1:A:484:TYR:O	1:A:488:TYR:HD2	1.94	0.50
1:A:608:LEU:CD2	1:A:651:LEU:HD23	2.42	0.50
1:B:484:TYR:O	1:B:488:TYR:HD2	1.94	0.50
1:B:682:ASP:HB3	1:B:685:LYS:HG2	1.94	0.50
1:B:748:THR:HA	1:B:751:HIS:HD2	1.77	0.50
1:B:830:LEU:HD23	1:B:830:LEU:C	2.32	0.50
1:B:1378:TYR:HB3	1:B:1421:ARG:HH22	1.77	0.50
1:B:1390:SER:HB3	1:B:1484:SER:HB2	1.94	0.50
1:B:1560:GLU:OE1	1:B:1560:GLU:HA	2.11	0.50

Continued on next page...

Continued from previous page...

Atom-1	Atom-2	Interatomic distance (Å)	Clash overlap (Å)
1:C:264:TYR:CD2	1:C:434:TYR:HA	2.46	0.50
1:C:440:LEU:CD1	1:C:444:ILE:HG13	2.41	0.50
1:C:644:GLN:O	1:C:645:LYS:HB2	2.11	0.50
1:C:1375:MET:CE	1:C:1525:PHE:CE1	2.95	0.50
1:D:610:ILE:CD1	1:D:652:PHE:CE1	2.95	0.50
1:D:670:LEU:O	1:D:674:VAL:HG23	2.11	0.50
1:D:830:LEU:HD23	1:D:830:LEU:C	2.32	0.50
1:E:264:TYR:CD2	1:E:434:TYR:CA	2.95	0.50
1:E:342:ASP:CB	1:E:358:LYS:HG2	2.39	0.50
1:E:832:ALA:CB	1:E:868:PHE:CD1	2.94	0.50
1:E:1378:TYR:HB3	1:E:1421:ARG:HH22	1.77	0.50
1:E:1408:TYR:CE1	1:E:1467:LEU:HD12	2.46	0.50
1:A:340:GLN:HG2	1:A:361:ASN:CG	2.32	0.50
1:A:733:TRP:CE3	1:A:752:ILE:CD1	2.95	0.50
1:A:1390:SER:HB3	1:A:1484:SER:HB2	1.94	0.50
1:A:1555:PHE:O	1:A:1567:TYR:HA	2.11	0.50
1:B:418:SER:HB2	1:B:419:TRP:CE3	2.47	0.50
1:B:659:TYR:CA	1:B:757:GLN:HB2	2.40	0.50
1:B:1375:MET:CE	1:B:1525:PHE:CE1	2.95	0.50
1:C:468:LEU:HD12	1:C:468:LEU:N	2.27	0.50
1:C:1311:GLU:HG3	1:C:1311:GLU:O	2.11	0.50
1:C:1340:ILE:CG1	1:C:1572:ILE:HD13	2.42	0.50
1:C:1555:PHE:O	1:C:1567:TYR:HA	2.11	0.50
1:D:520:ASN:HD21	1:D:528:TYR:HB2	1.77	0.50
1:D:824:ALA:HA	1:D:829:SER:OG	2.12	0.50
1:D:1474:THR:HG22	1:D:1480:ALA:CA	2.42	0.50
1:E:594:LEU:HD23	1:E:605:LEU:HD11	1.94	0.50
1:E:630:LEU:HD21	1:E:634:LEU:HD11	1.94	0.50
1:E:1327:TYR:HE2	1:E:1563:ARG:HB3	1.74	0.50
1:A:379:VAL:HG12	1:A:380:ARG:N	2.27	0.50
1:A:428:VAL:HG13	1:A:428:VAL:O	2.11	0.50
1:A:654:MET:HE1	1:A:801:LEU:HD22	1.94	0.50
1:A:1326:ASP:CG	1:A:1564:LYS:HB3	2.31	0.50
1:B:409:GLY:HA2	1:B:423:ALA:CB	2.41	0.50
1:B:852:GLN:CB	1:B:880:TRP:CE3	2.95	0.50
1:B:1327:TYR:CD2	1:B:1563:ARG:CB	2.95	0.50
1:C:264:TYR:CD2	1:C:434:TYR:CA	2.95	0.50
1:C:378:LEU:HD13	1:C:395:ILE:CD1	2.42	0.50
1:C:682:ASP:HB3	1:C:685:LYS:HG2	1.94	0.50
1:D:1408:TYR:CE1	1:D:1467:LEU:HD12	2.46	0.50
1:E:295:GLN:HB2	1:E:454:PRO:HG2	1.94	0.50

Continued on next page...

Continued from previous page...

Atom-1	Atom-2	Interatomic distance (Å)	Clash overlap (Å)
1:E:659:TYR:CA	1:E:757:GLN:HB2	2.40	0.50
1:E:852:GLN:CB	1:E:880:TRP:CD2	2.95	0.50
1:A:539:ASN:OD1	1:A:542:SER:HB3	2.12	0.49
1:A:1375:MET:CE	1:A:1525:PHE:CE1	2.95	0.49
1:A:1381:LEU:HD13	1:A:1382:GLY:N	2.26	0.49
1:A:1537:ILE:HG22	1:A:1538:ASP:N	2.25	0.49
1:B:594:LEU:HG	1:B:634:LEU:CD1	2.42	0.49
1:B:608:LEU:CD2	1:B:651:LEU:HD23	2.42	0.49
1:C:520:ASN:HD21	1:C:528:TYR:HB2	1.77	0.49
1:C:852:GLN:CB	1:C:880:TRP:CE3	2.95	0.49
1:D:264:TYR:CD2	1:D:434:TYR:CA	2.95	0.49
1:D:428:VAL:HG13	1:D:428:VAL:O	2.11	0.49
1:D:594:LEU:HD23	1:D:605:LEU:HD11	1.94	0.49
1:D:640:TRP:NE1	1:D:802:ILE:HG13	2.27	0.49
1:D:1500:ILE:CD1	1:D:1532:PHE:CZ	2.94	0.49
1:E:264:TYR:CD2	1:E:434:TYR:HA	2.46	0.49
1:E:468:LEU:HD12	1:E:468:LEU:N	2.27	0.49
1:E:852:GLN:CB	1:E:880:TRP:CE3	2.95	0.49
1:E:1327:TYR:CD2	1:E:1563:ARG:CB	2.95	0.49
1:A:342:ASP:CB	1:A:358:LYS:HG2	2.39	0.49
1:A:594:LEU:HD23	1:A:605:LEU:HD11	1.94	0.49
1:A:1452:ILE:HD12	1:A:1452:ILE:H	1.75	0.49
1:A:1555:PHE:CE1	1:A:1570:PHE:CD1	2.99	0.49
1:B:340:GLN:HG2	1:B:361:ASN:CG	2.32	0.49
1:B:514:GLN:HA	1:B:517:ARG:NE	2.27	0.49
1:B:622:ILE:HG23	1:B:627:LEU:CG	2.42	0.49
1:C:371:LYS:HB3	1:C:373:ASN:O	2.12	0.49
1:C:402:ILE:CG2	1:C:428:VAL:HG13	2.42	0.49
1:C:418:SER:HB2	1:C:419:TRP:CE3	2.47	0.49
1:C:514:GLN:HA	1:C:517:ARG:NE	2.27	0.49
1:C:518:LEU:HD11	1:C:589:TYR:OH	2.12	0.49
1:C:748:THR:HA	1:C:751:HIS:HD2	1.77	0.49
1:C:1537:ILE:HG22	1:C:1538:ASP:N	2.25	0.49
1:D:299:LYS:HD3	1:D:299:LYS:H	1.77	0.49
1:D:340:GLN:CG	1:D:361:ASN:HB2	2.29	0.49
1:D:379:VAL:HG12	1:D:380:ARG:N	2.27	0.49
1:D:539:ASN:OD1	1:D:542:SER:HB3	2.12	0.49
1:D:594:LEU:HD21	1:D:609:LEU:HD21	1.93	0.49
1:D:604:GLU:CG	1:D:649:PHE:CE1	2.95	0.49
1:D:1311:GLU:HG3	1:D:1311:GLU:O	2.11	0.49
1:E:402:ILE:CG2	1:E:428:VAL:HG13	2.42	0.49

Continued on next page...

Continued from previous page...

Atom-1	Atom-2	Interatomic distance (Å)	Clash overlap (Å)
1:E:520:ASN:HD21	1:E:528:TYR:HB2	1.77	0.49
1:E:1408:TYR:CD1	1:E:1467:LEU:CD1	2.93	0.49
1:A:594:LEU:HG	1:A:634:LEU:CD1	2.42	0.49
1:A:610:ILE:CD1	1:A:652:PHE:CE1	2.95	0.49
1:A:644:GLN:O	1:A:645:LYS:HB2	2.12	0.49
1:A:824:ALA:HA	1:A:829:SER:OG	2.12	0.49
1:A:830:LEU:HD23	1:A:830:LEU:C	2.32	0.49
1:C:295:GLN:HB2	1:C:454:PRO:HG2	1.94	0.49
1:C:299:LYS:H	1:C:299:LYS:HD3	1.77	0.49
1:C:659:TYR:CA	1:C:757:GLN:HB2	2.40	0.49
1:C:722:ASP:N	1:C:754:GLN:HE22	2.11	0.49
1:C:1474:THR:HG22	1:C:1480:ALA:CA	2.42	0.49
1:C:1493:ILE:CD1	1:C:1565:LEU:HD11	2.41	0.49
1:D:264:TYR:CD2	1:D:434:TYR:HA	2.46	0.49
1:D:514:GLN:HA	1:D:517:ARG:NE	2.27	0.49
1:D:1340:ILE:HG13	1:D:1353:ILE:HD12	1.93	0.49
1:E:378:LEU:HD13	1:E:395:ILE:CD1	2.42	0.49
1:E:831:THR:HG22	1:E:832:ALA:H	1.78	0.49
1:E:1555:PHE:O	1:E:1567:TYR:HA	2.11	0.49
1:A:440:LEU:CD1	1:A:444:ILE:HG13	2.41	0.49
1:A:622:ILE:HG23	1:A:627:LEU:CG	2.42	0.49
1:A:1311:GLU:HG3	1:A:1311:GLU:O	2.11	0.49
1:B:630:LEU:HD21	1:B:634:LEU:HD11	1.94	0.49
1:C:343:VAL:HG21	1:C:410:LEU:HD13	1.94	0.49
1:C:594:LEU:HD23	1:C:605:LEU:HD11	1.94	0.49
1:C:733:TRP:CE3	1:C:752:ILE:CD1	2.95	0.49
1:C:1375:MET:HE2	1:C:1525:PHE:CE1	2.47	0.49
1:C:1381:LEU:HD13	1:C:1382:GLY:N	2.26	0.49
1:C:1408:TYR:CD1	1:C:1467:LEU:CD1	2.93	0.49
1:D:852:GLN:CB	1:D:880:TRP:CD2	2.95	0.49
1:D:1381:LEU:HD13	1:D:1382:GLY:N	2.26	0.49
1:E:539:ASN:OD1	1:E:542:SER:HB3	2.12	0.49
1:E:608:LEU:CD2	1:E:651:LEU:HD23	2.42	0.49
1:E:1375:MET:CE	1:E:1525:PHE:CE1	2.95	0.49
1:E:1474:THR:HG22	1:E:1480:ALA:CA	2.42	0.49
1:A:264:TYR:HD2	1:A:434:TYR:O	1.96	0.49
1:A:418:SER:HB2	1:A:419:TRP:CE3	2.47	0.49
1:A:442:LYS:HG3	1:A:443:ALA:N	2.28	0.49
1:A:604:GLU:CG	1:A:649:PHE:CE1	2.95	0.49
1:A:630:LEU:HD21	1:A:634:LEU:HD11	1.94	0.49
1:A:733:TRP:HE3	1:A:734:LEU:HD23	1.72	0.49

Continued on next page...

Continued from previous page...

Atom-1	Atom-2	Interatomic distance (Å)	Clash overlap (Å)
1:A:1380:LYS:CG	1:A:1413:ASN:HD21	2.25	0.49
1:A:1493:ILE:CD1	1:A:1565:LEU:HD11	2.42	0.49
1:B:520:ASN:HD21	1:B:528:TYR:HB2	1.77	0.49
1:B:640:TRP:NE1	1:B:802:ILE:HG13	2.27	0.49
1:B:722:ASP:N	1:B:754:GLN:HE22	2.11	0.49
1:B:733:TRP:CE3	1:B:752:ILE:CD1	2.95	0.49
1:B:1561:ASP:OD1	1:B:1563:ARG:HD2	2.13	0.49
1:C:824:ALA:HA	1:C:829:SER:OG	2.12	0.49
1:C:1327:TYR:CD2	1:C:1563:ARG:CB	2.95	0.49
1:C:1387:VAL:HG22	1:C:1487:VAL:CG2	2.43	0.49
1:D:442:LYS:HG3	1:D:443:ALA:N	2.28	0.49
1:D:563:PHE:CZ	1:D:567:LYS:CE	2.95	0.49
1:D:594:LEU:HG	1:D:634:LEU:CD1	2.42	0.49
1:D:622:ILE:HG23	1:D:627:LEU:CG	2.42	0.49
1:D:682:ASP:HB3	1:D:685:LYS:HG2	1.94	0.49
1:D:722:ASP:N	1:D:754:GLN:HE22	2.11	0.49
1:D:852:GLN:CB	1:D:880:TRP:CE3	2.95	0.49
1:D:1339:THR:C	1:D:1340:ILE:HD12	2.33	0.49
1:D:1375:MET:CE	1:D:1525:PHE:CE1	2.95	0.49
1:E:218:LEU:HD11	1:E:239:ILE:HG21	1.94	0.49
1:E:418:SER:HB2	1:E:419:TRP:CE3	2.47	0.49
1:E:610:ILE:CD1	1:E:652:PHE:CE1	2.95	0.49
1:E:622:ILE:HG23	1:E:627:LEU:CG	2.42	0.49
1:E:790:THR:HG22	1:E:790:THR:O	2.13	0.49
1:E:1387:VAL:HG22	1:E:1487:VAL:CG2	2.43	0.49
1:A:363:TYR:CZ	1:A:414:LEU:CD2	2.95	0.49
1:A:402:ILE:CG2	1:A:428:VAL:HG13	2.42	0.49
1:A:1327:TYR:CD2	1:A:1563:ARG:CB	2.95	0.49
1:A:1327:TYR:HE2	1:A:1563:ARG:HB3	1.74	0.49
1:B:264:TYR:CD2	1:B:434:TYR:HA	2.46	0.49
1:C:539:ASN:OD1	1:C:542:SER:HB3	2.12	0.49
1:C:594:LEU:HG	1:C:634:LEU:CD1	2.42	0.49
1:C:612:VAL:HG13	1:C:614:GLU:N	2.25	0.49
1:C:622:ILE:HG23	1:C:627:LEU:CG	2.42	0.49
1:C:830:LEU:HD23	1:C:830:LEU:C	2.32	0.49
1:C:852:GLN:CB	1:C:880:TRP:CD2	2.95	0.49
1:D:218:LEU:HD11	1:D:239:ILE:HG21	1.94	0.49
1:D:371:LYS:HB3	1:D:373:ASN:O	2.12	0.49
1:D:1561:ASP:OD1	1:D:1563:ARG:HD2	2.13	0.49
1:E:364:ASN:O	1:E:414:LEU:HB2	2.12	0.49
1:A:341:MET:CB	1:A:422:ALA:HB1	2.43	0.49

Continued on next page...

Continued from previous page...

Atom-1	Atom-2	Interatomic distance (Å)	Clash overlap (Å)
1:A:468:LEU:N	1:A:468:LEU:HD12	2.27	0.49
1:A:682:ASP:HB3	1:A:685:LYS:HG2	1.94	0.49
1:B:299:LYS:HD3	1:B:299:LYS:H	1.77	0.49
1:C:498:LEU:HD11	1:C:593:LEU:CD2	2.36	0.49
1:C:608:LEU:CD2	1:C:651:LEU:HD23	2.42	0.49
1:C:722:ASP:H	1:C:754:GLN:NE2	2.11	0.49
1:C:807:PHE:CD1	1:C:871:TRP:CZ2	3.01	0.49
1:C:1561:ASP:OD1	1:C:1563:ARG:HD2	2.13	0.49
1:D:498:LEU:CD1	1:D:593:LEU:HD23	2.38	0.49
1:D:1555:PHE:O	1:D:1567:TYR:HA	2.11	0.49
1:E:264:TYR:HD2	1:E:434:TYR:O	1.96	0.49
1:E:379:VAL:HG12	1:E:380:ARG:N	2.27	0.49
1:E:563:PHE:CZ	1:E:567:LYS:CE	2.95	0.49
1:E:604:GLU:CG	1:E:649:PHE:CE1	2.95	0.49
1:E:1339:THR:C	1:E:1340:ILE:HD12	2.33	0.49
1:E:1493:ILE:CD1	1:E:1565:LEU:HD11	2.42	0.49
1:A:227:ILE:CA	1:A:230:LEU:HD13	2.43	0.49
1:A:722:ASP:N	1:A:754:GLN:HE22	2.11	0.49
1:B:371:LYS:HB3	1:B:373:ASN:O	2.12	0.49
1:B:379:VAL:HG12	1:B:380:ARG:N	2.27	0.49
1:B:824:ALA:HA	1:B:829:SER:OG	2.12	0.49
1:C:230:LEU:CD2	1:C:880:TRP:CZ2	2.94	0.49
1:C:244:SER:HB3	1:C:245:PRO:CD	2.38	0.49
1:C:856:HIS:CE1	1:C:880:TRP:HH2	2.31	0.49
1:C:1339:THR:C	1:C:1340:ILE:HD12	2.33	0.49
1:C:1378:TYR:HB3	1:C:1421:ARG:HH22	1.77	0.49
1:D:733:TRP:CE3	1:D:752:ILE:CD1	2.95	0.49
1:D:1378:TYR:HB2	1:D:1423:LEU:HD13	1.95	0.49
1:D:1493:ILE:CD1	1:D:1565:LEU:HD11	2.41	0.49
1:E:296:PHE:CZ	1:E:444:ILE:HA	2.47	0.49
1:A:230:LEU:HG	1:A:856:HIS:CG	2.48	0.49
1:A:1387:VAL:HG22	1:A:1487:VAL:CG2	2.43	0.49
1:B:230:LEU:HG	1:B:856:HIS:CG	2.47	0.49
1:B:264:TYR:HD2	1:B:434:TYR:O	1.96	0.49
1:B:442:LYS:HG3	1:B:443:ALA:N	2.28	0.49
1:B:1493:ILE:CD1	1:B:1565:LEU:HD11	2.41	0.49
1:C:428:VAL:HG13	1:C:428:VAL:O	2.11	0.49
1:C:1378:TYR:HB2	1:C:1423:LEU:HD13	1.95	0.49
1:D:264:TYR:HD2	1:D:434:TYR:O	1.96	0.49
1:D:714:TRP:HE1	1:D:718:LEU:HD21	1.78	0.49
1:D:722:ASP:H	1:D:754:GLN:NE2	2.11	0.49

Continued on next page...

Continued from previous page...

Atom-1	Atom-2	Interatomic distance (Å)	Clash overlap (Å)
1:D:807:PHE:CD1	1:D:871:TRP:CZ2	3.01	0.49
1:E:371:LYS:HB3	1:E:373:ASN:O	2.12	0.49
1:E:442:LYS:HG3	1:E:443:ALA:N	2.28	0.49
1:E:497:ILE:HD12	1:E:503:ILE:HD13	1.95	0.49
1:E:824:ALA:HA	1:E:829:SER:OG	2.12	0.49
1:E:1378:TYR:HB2	1:E:1423:LEU:HD13	1.95	0.49
1:A:343:VAL:HG21	1:A:410:LEU:HD13	1.94	0.49
1:A:514:GLN:HA	1:A:517:ARG:NE	2.27	0.49
1:A:518:LEU:HD11	1:A:589:TYR:OH	2.12	0.49
1:A:520:ASN:HD21	1:A:528:TYR:HB2	1.77	0.49
1:A:1339:THR:C	1:A:1340:ILE:HD12	2.33	0.49
1:A:1498:VAL:CG2	1:A:1557:ALA:HB2	2.37	0.49
1:B:264:TYR:HD2	1:B:438:LEU:HD12	1.78	0.49
1:B:341:MET:CB	1:B:422:ALA:HB1	2.43	0.49
1:B:536:ILE:HB	1:B:578:ILE:HG13	1.90	0.49
1:B:852:GLN:HB3	1:B:880:TRP:CD2	2.48	0.49
1:B:1441:ALA:O	1:B:1442:LYS:HB2	2.13	0.49
1:C:363:TYR:CZ	1:C:414:LEU:CD2	2.95	0.49
1:C:442:LYS:HG3	1:C:443:ALA:N	2.28	0.49
1:C:714:TRP:HE1	1:C:718:LEU:HD21	1.78	0.49
1:C:831:THR:HG22	1:C:832:ALA:H	1.78	0.49
1:D:608:LEU:CD2	1:D:651:LEU:HD23	2.42	0.49
1:D:853:ALA:HA	1:D:880:TRP:HE1	1.77	0.49
1:D:856:HIS:CE1	1:D:880:TRP:HH2	2.31	0.49
1:E:295:GLN:HB3	1:E:454:PRO:CG	2.43	0.49
1:E:341:MET:CB	1:E:422:ALA:HB1	2.43	0.49
1:E:365:ALA:HB1	1:E:413:VAL:O	2.13	0.49
1:E:494:THR:O	1:E:498:LEU:HD13	2.13	0.49
1:E:518:LEU:HD11	1:E:589:TYR:OH	2.12	0.49
1:E:748:THR:HA	1:E:751:HIS:HD2	1.77	0.49
1:E:1491:THR:HG22	1:E:1491:THR:O	2.13	0.49
1:A:365:ALA:HB1	1:A:413:VAL:O	2.13	0.48
1:A:1378:TYR:HB3	1:A:1421:ARG:HH22	1.77	0.48
1:A:1407:VAL:HG13	1:A:1423:LEU:HB2	1.94	0.48
1:A:1469:GLN:HG3	1:A:1470:TYR:H	1.78	0.48
1:B:227:ILE:CA	1:B:230:LEU:HD13	2.43	0.48
1:B:295:GLN:HB2	1:B:454:PRO:HG2	1.94	0.48
1:B:343:VAL:HG21	1:B:410:LEU:HD13	1.94	0.48
1:B:722:ASP:H	1:B:754:GLN:NE2	2.11	0.48
1:C:264:TYR:HD2	1:C:434:TYR:O	1.96	0.48
1:C:494:THR:O	1:C:498:LEU:HD13	2.13	0.48

Continued on next page...

Continued from previous page...

Atom-1	Atom-2	Interatomic distance (Å)	Clash overlap (Å)
1:D:363:TYR:HB3	1:D:412:ARG:CD	2.43	0.48
1:D:1407:VAL:HG13	1:D:1423:LEU:HB2	1.94	0.48
1:D:1491:THR:O	1:D:1491:THR:HG22	2.13	0.48
1:E:227:ILE:CA	1:E:230:LEU:HD13	2.43	0.48
1:E:498:LEU:CD1	1:E:593:LEU:HD23	2.38	0.48
1:E:1380:LYS:CG	1:E:1413:ASN:HD21	2.26	0.48
1:A:230:LEU:HD23	1:A:856:HIS:ND1	2.28	0.48
1:A:363:TYR:HB3	1:A:412:ARG:CD	2.43	0.48
1:A:1441:ALA:O	1:A:1442:LYS:HB2	2.13	0.48
1:A:1561:ASP:OD1	1:A:1563:ARG:HD2	2.13	0.48
1:B:365:ALA:HB1	1:B:413:VAL:O	2.13	0.48
1:B:378:LEU:HD13	1:B:395:ILE:CD1	2.42	0.48
1:B:594:LEU:HD21	1:B:609:LEU:HD21	1.93	0.48
1:B:644:GLN:O	1:B:645:LYS:HB2	2.12	0.48
1:C:255:ILE:CD1	1:C:442:LYS:HZ1	2.26	0.48
1:D:295:GLN:HB3	1:D:454:PRO:CG	2.43	0.48
1:D:343:VAL:HG21	1:D:410:LEU:HD13	1.94	0.48
1:D:497:ILE:HD12	1:D:503:ILE:HD13	1.95	0.48
1:D:557:ILE:HD12	1:D:565:LEU:HD11	1.88	0.48
1:D:610:ILE:CG1	1:D:652:PHE:CE1	2.94	0.48
1:D:1360:ILE:HD11	1:D:1527:GLU:CG	2.38	0.48
1:E:363:TYR:HB3	1:E:412:ARG:CD	2.43	0.48
1:E:514:GLN:HA	1:E:517:ARG:NE	2.27	0.48
1:E:536:ILE:HB	1:E:578:ILE:HG13	1.90	0.48
1:E:856:HIS:CE1	1:E:880:TRP:HH2	2.31	0.48
1:E:1351:ILE:HG23	1:E:1351:ILE:O	2.13	0.48
1:E:1360:ILE:HD11	1:E:1527:GLU:CG	2.38	0.48
1:E:1407:VAL:HG13	1:E:1423:LEU:HB2	1.94	0.48
1:E:1469:GLN:HG3	1:E:1470:TYR:H	1.78	0.48
1:A:299:LYS:HD3	1:A:299:LYS:H	1.77	0.48
1:A:371:LYS:HB3	1:A:373:ASN:O	2.12	0.48
1:A:786:PHE:HD2	1:A:803:MET:SD	2.36	0.48
1:A:1500:ILE:CD1	1:A:1532:PHE:CE2	2.97	0.48
1:B:363:TYR:CZ	1:B:414:LEU:CD2	2.95	0.48
1:B:714:TRP:HE1	1:B:718:LEU:HD21	1.78	0.48
1:B:831:THR:HG22	1:B:832:ALA:H	1.78	0.48
1:B:856:HIS:CE1	1:B:880:TRP:HH2	2.31	0.48
1:B:1339:THR:C	1:B:1340:ILE:HD12	2.33	0.48
1:B:1378:TYR:HB2	1:B:1423:LEU:HD13	1.95	0.48
1:B:1555:PHE:CE1	1:B:1570:PHE:CD1	2.99	0.48
1:C:227:ILE:CA	1:C:230:LEU:HD13	2.43	0.48

Continued on next page...

Continued from previous page...

Atom-1	Atom-2	Interatomic distance (Å)	Clash overlap (Å)
1:C:296:PHE:CE1	1:C:447:SER:CB	2.94	0.48
1:C:566:LEU:O	1:C:569:THR:HB	2.14	0.48
1:C:594:LEU:HD21	1:C:609:LEU:HD21	1.93	0.48
1:C:604:GLU:CG	1:C:649:PHE:CE1	2.95	0.48
1:D:1437:TRP:HZ3	1:D:1439:PRO:HG3	1.76	0.48
1:E:363:TYR:HB3	1:E:412:ARG:HD2	1.95	0.48
1:E:594:LEU:HG	1:E:634:LEU:CD1	2.43	0.48
1:E:807:PHE:CD1	1:E:871:TRP:CZ2	3.01	0.48
1:A:1550:SER:HB3	1:A:1571:SER:OG	2.13	0.48
1:B:494:THR:O	1:B:498:LEU:HD13	2.13	0.48
1:B:699:THR:HG23	1:B:700:LEU:N	2.29	0.48
1:B:1575:THR:HG22	1:B:1576:LEU:N	2.29	0.48
1:C:230:LEU:HD23	1:C:856:HIS:ND1	2.28	0.48
1:C:264:TYR:HD2	1:C:438:LEU:HD12	1.78	0.48
1:C:363:TYR:HB3	1:C:412:ARG:CD	2.43	0.48
1:D:365:ALA:HB1	1:D:413:VAL:O	2.13	0.48
1:D:418:SER:HB2	1:D:419:TRP:CE3	2.47	0.48
1:D:786:PHE:HD2	1:D:803:MET:SD	2.37	0.48
1:D:852:GLN:HB3	1:D:880:TRP:CD2	2.48	0.48
1:D:1378:TYR:HB3	1:D:1421:ARG:HH22	1.77	0.48
1:D:1500:ILE:CD1	1:D:1532:PHE:CE2	2.97	0.48
1:E:299:LYS:H	1:E:299:LYS:HD3	1.77	0.48
1:E:341:MET:HE2	1:E:422:ALA:CB	2.33	0.48
1:E:682:ASP:HB3	1:E:685:LYS:HG2	1.94	0.48
1:E:722:ASP:N	1:E:754:GLN:HE22	2.11	0.48
1:E:1441:ALA:O	1:E:1442:LYS:HB2	2.13	0.48
1:A:223:ALA:O	1:A:225:PRO:HD3	2.14	0.48
1:A:295:GLN:HB3	1:A:454:PRO:CG	2.43	0.48
1:A:295:GLN:HB2	1:A:454:PRO:HG2	1.94	0.48
1:A:494:THR:O	1:A:498:LEU:HD13	2.13	0.48
1:A:566:LEU:O	1:A:569:THR:HB	2.14	0.48
1:A:722:ASP:H	1:A:754:GLN:NE2	2.11	0.48
1:A:852:GLN:HB3	1:A:880:TRP:CD2	2.48	0.48
1:B:363:TYR:HB3	1:B:412:ARG:CD	2.43	0.48
1:B:567:LYS:N	1:B:567:LYS:HD2	2.29	0.48
1:B:589:TYR:CZ	1:B:593:LEU:CD1	2.94	0.48
1:B:807:PHE:HD1	1:B:871:TRP:CZ2	2.32	0.48
1:C:295:GLN:OE1	1:C:454:PRO:HD2	2.14	0.48
1:C:342:ASP:CB	1:C:358:LYS:HG2	2.39	0.48
1:C:379:VAL:HG12	1:C:380:ARG:N	2.27	0.48
1:C:567:LYS:HD2	1:C:567:LYS:N	2.29	0.48

Continued on next page...

Continued from previous page...

Atom-1	Atom-2	Interatomic distance (Å)	Clash overlap (Å)
1:C:610:ILE:CG1	1:C:652:PHE:CE1	2.94	0.48
1:C:825:PHE:CZ	1:C:871:TRP:HB2	2.46	0.48
1:C:1326:ASP:HB2	1:C:1563:ARG:HB2	1.95	0.48
1:D:494:THR:O	1:D:498:LEU:HD13	2.13	0.48
1:E:1500:ILE:CD1	1:E:1532:PHE:CE2	2.97	0.48
1:A:251:LEU:CD2	1:A:470:ILE:HG21	2.22	0.48
1:A:497:ILE:HD12	1:A:503:ILE:HD13	1.95	0.48
1:A:699:THR:HG23	1:A:700:LEU:N	2.29	0.48
1:A:851:ILE:HG23	1:A:852:GLN:N	2.29	0.48
1:B:230:LEU:HD23	1:B:856:HIS:ND1	2.28	0.48
1:B:340:GLN:CG	1:B:361:ASN:HB2	2.29	0.48
1:B:342:ASP:HB2	1:B:358:LYS:HG3	1.96	0.48
1:B:790:THR:HG22	1:B:790:THR:O	2.13	0.48
1:B:807:PHE:CD1	1:B:871:TRP:CZ2	3.01	0.48
1:B:1375:MET:HE2	1:B:1525:PHE:CE1	2.49	0.48
1:B:1469:GLN:HG3	1:B:1470:TYR:H	1.78	0.48
1:C:295:GLN:HB3	1:C:454:PRO:CG	2.43	0.48
1:C:447:SER:HG	1:C:454:PRO:HG3	1.77	0.48
1:C:600:LEU:HA	1:C:604:GLU:OE1	2.14	0.48
1:C:786:PHE:HD2	1:C:803:MET:SD	2.36	0.48
1:C:852:GLN:HB3	1:C:880:TRP:CD2	2.48	0.48
1:C:1550:SER:HB3	1:C:1571:SER:OG	2.13	0.48
1:D:402:ILE:CG2	1:D:428:VAL:HG13	2.42	0.48
1:D:456:ILE:HG23	1:D:457:LEU:N	2.29	0.48
1:D:851:ILE:HG23	1:D:852:GLN:N	2.29	0.48
1:D:1550:SER:HB3	1:D:1571:SER:OG	2.13	0.48
1:E:348:PHE:CD1	1:E:354:ARG:HB2	2.48	0.48
1:E:786:PHE:HD2	1:E:803:MET:SD	2.36	0.48
1:E:851:ILE:HG23	1:E:852:GLN:N	2.29	0.48
1:E:1326:ASP:HB2	1:E:1563:ARG:HB2	1.95	0.48
1:E:1489:ILE:HG22	1:E:1490:ASN:N	2.28	0.48
1:E:1575:THR:HG22	1:E:1576:LEU:N	2.28	0.48
1:A:218:LEU:HD11	1:A:239:ILE:HG21	1.94	0.48
1:A:291:GLU:HG3	1:A:292:GLU:N	2.29	0.48
1:A:600:LEU:HA	1:A:604:GLU:OE1	2.14	0.48
1:A:659:TYR:HB2	1:A:754:GLN:HG2	1.96	0.48
1:A:807:PHE:HD1	1:A:871:TRP:CZ2	2.32	0.48
1:A:856:HIS:CE1	1:A:880:TRP:HH2	2.31	0.48
1:A:1378:TYR:HB2	1:A:1423:LEU:HD13	1.95	0.48
1:A:1491:THR:O	1:A:1491:THR:HG22	2.13	0.48
1:B:348:PHE:CD1	1:B:354:ARG:HB2	2.48	0.48

Continued on next page...

Continued from previous page...

Atom-1	Atom-2	Interatomic distance (Å)	Clash overlap (Å)
1:B:594:LEU:HD23	1:B:605:LEU:HD11	1.94	0.48
1:B:786:PHE:HD2	1:B:803:MET:SD	2.37	0.48
1:B:1380:LYS:CG	1:B:1413:ASN:HD21	2.26	0.48
1:B:1500:ILE:CD1	1:B:1532:PHE:CE2	2.97	0.48
1:C:341:MET:CB	1:C:422:ALA:HB1	2.43	0.48
1:C:515:PHE:CE1	1:C:585:LEU:CD1	2.94	0.48
1:D:295:GLN:OE1	1:D:454:PRO:HD2	2.14	0.48
1:D:363:TYR:HB3	1:D:412:ARG:HD2	1.95	0.48
1:D:567:LYS:N	1:D:567:LYS:HD2	2.29	0.48
1:E:295:GLN:OE1	1:E:454:PRO:HD2	2.14	0.48
1:E:612:VAL:HG13	1:E:614:GLU:N	2.25	0.48
1:E:852:GLN:HB3	1:E:880:TRP:CD2	2.48	0.48
1:A:295:GLN:OE1	1:A:454:PRO:HD2	2.14	0.48
1:A:659:TYR:HA	1:A:757:GLN:CG	2.44	0.48
1:A:661:LYS:CB	1:A:753:VAL:HG21	2.44	0.48
1:A:673:THR:HG22	1:A:695:TYR:HD2	1.79	0.48
1:A:693:ALA:HB3	1:A:694:PRO:HD3	1.96	0.48
1:A:1489:ILE:HG22	1:A:1490:ASN:N	2.28	0.48
1:A:1500:ILE:HG13	1:A:1532:PHE:CZ	2.49	0.48
1:B:291:GLU:HG3	1:B:292:GLU:N	2.29	0.48
1:B:402:ILE:CG2	1:B:428:VAL:HG13	2.42	0.48
1:B:1326:ASP:HB2	1:B:1563:ARG:HB2	1.95	0.48
1:C:873:SER:O	1:C:877:ILE:HG13	2.14	0.48
1:C:1437:TRP:HZ3	1:C:1439:PRO:HG3	1.76	0.48
1:C:1441:ALA:O	1:C:1442:LYS:HB2	2.13	0.48
1:C:1500:ILE:CD1	1:C:1532:PHE:CE2	2.97	0.48
1:D:341:MET:CB	1:D:422:ALA:HB1	2.43	0.48
1:D:601:THR:HG22	1:D:604:GLU:HG3	1.96	0.48
1:D:1469:GLN:HG3	1:D:1470:TYR:H	1.78	0.48
1:E:456:ILE:HG23	1:E:457:LEU:N	2.29	0.48
1:E:600:LEU:HA	1:E:604:GLU:OE1	2.14	0.48
1:E:661:LYS:CB	1:E:753:VAL:HG21	2.44	0.48
1:E:699:THR:HG23	1:E:700:LEU:N	2.29	0.48
1:E:1550:SER:HB3	1:E:1571:SER:OG	2.13	0.48
1:A:296:PHE:CZ	1:A:444:ILE:HA	2.47	0.48
1:A:612:VAL:HG13	1:A:614:GLU:N	2.25	0.48
1:B:498:LEU:HD11	1:B:593:LEU:CD2	2.36	0.48
1:B:661:LYS:CB	1:B:753:VAL:HG21	2.44	0.48
1:B:1550:SER:HB3	1:B:1571:SER:OG	2.13	0.48
1:C:227:ILE:HA	1:C:230:LEU:HD13	1.96	0.48
1:C:319:ASN:HD21	1:C:322:ASP:CG	2.18	0.48

Continued on next page...

Continued from previous page...

Atom-1	Atom-2	Interatomic distance (Å)	Clash overlap (Å)
1:C:497:ILE:HD12	1:C:503:ILE:HD13	1.95	0.48
1:C:673:THR:HG22	1:C:695:TYR:HD2	1.79	0.48
1:C:1407:VAL:HG13	1:C:1423:LEU:HB2	1.94	0.48
1:C:1489:ILE:HG22	1:C:1490:ASN:N	2.28	0.48
1:D:227:ILE:CA	1:D:230:LEU:HD13	2.43	0.48
1:D:230:LEU:HG	1:D:856:HIS:CG	2.48	0.48
1:D:291:GLU:HG3	1:D:292:GLU:N	2.29	0.48
1:D:659:TYR:HB2	1:D:754:GLN:HG2	1.96	0.48
1:D:1340:ILE:N	1:D:1340:ILE:HD12	2.29	0.48
1:E:319:ASN:HD21	1:E:322:ASP:CG	2.18	0.48
1:E:601:THR:HG22	1:E:604:GLU:HG3	1.96	0.48
1:E:1561:ASP:OD1	1:E:1563:ARG:HD2	2.13	0.48
1:A:319:ASN:HD21	1:A:322:ASP:CG	2.18	0.48
1:A:348:PHE:CD1	1:A:354:ARG:HB2	2.48	0.48
1:A:363:TYR:HB3	1:A:412:ARG:HD2	1.96	0.48
1:B:319:ASN:HD21	1:B:322:ASP:CG	2.18	0.48
1:B:600:LEU:HA	1:B:604:GLU:OE1	2.14	0.48
1:B:659:TYR:HB2	1:B:754:GLN:HG2	1.96	0.48
1:B:1407:VAL:HG13	1:B:1423:LEU:HB2	1.94	0.48
1:B:1491:THR:HG22	1:B:1491:THR:O	2.13	0.48
1:C:589:TYR:CZ	1:C:593:LEU:CD1	2.94	0.48
1:C:659:TYR:HA	1:C:757:GLN:CG	2.44	0.48
1:C:661:LYS:CB	1:C:753:VAL:HG21	2.44	0.48
1:C:807:PHE:HD1	1:C:871:TRP:CZ2	2.32	0.48
1:C:1564:LYS:HE2	1:C:1567:TYR:HB3	1.96	0.48
1:D:650:GLN:O	1:D:653:ILE:HG12	2.14	0.48
1:D:659:TYR:HA	1:D:757:GLN:CG	2.44	0.48
1:D:699:THR:HG23	1:D:700:LEU:N	2.29	0.48
1:D:1500:ILE:HG13	1:D:1532:PHE:CZ	2.49	0.48
1:E:230:LEU:HD23	1:E:856:HIS:ND1	2.28	0.48
1:E:264:TYR:HD2	1:E:438:LEU:HD12	1.79	0.48
1:E:567:LYS:N	1:E:567:LYS:HD2	2.29	0.48
1:E:659:TYR:HA	1:E:757:GLN:CG	2.44	0.48
1:E:825:PHE:CZ	1:E:871:TRP:HB2	2.46	0.48
1:A:653:ILE:HG13	1:A:764:MET:CE	2.44	0.47
1:A:653:ILE:CD1	1:A:764:MET:HE1	2.44	0.47
1:A:807:PHE:CD1	1:A:871:TRP:CZ2	3.01	0.47
1:A:831:THR:HG22	1:A:832:ALA:H	1.78	0.47
1:B:223:ALA:O	1:B:225:PRO:HD3	2.14	0.47
1:B:227:ILE:HA	1:B:230:LEU:HD13	1.96	0.47
1:B:295:GLN:OE1	1:B:454:PRO:HD2	2.14	0.47

Continued on next page...

Continued from previous page...

Atom-1	Atom-2	Interatomic distance (Å)	Clash overlap (Å)
1:B:497:ILE:HD12	1:B:503:ILE:HD13	1.95	0.47
1:B:515:PHE:CE1	1:B:585:LEU:CD1	2.94	0.47
1:B:659:TYR:HA	1:B:757:GLN:CG	2.44	0.47
1:B:856:HIS:ND1	1:B:880:TRP:HZ2	2.12	0.47
1:B:1564:LYS:HE2	1:B:1567:TYR:HB3	1.96	0.47
1:C:348:PHE:CD1	1:C:354:ARG:HB2	2.48	0.47
1:C:1340:ILE:N	1:C:1340:ILE:HD12	2.29	0.47
1:D:348:PHE:CD1	1:D:354:ARG:HB2	2.48	0.47
1:D:661:LYS:CB	1:D:753:VAL:HG21	2.44	0.47
1:D:673:THR:HG22	1:D:695:TYR:HD2	1.79	0.47
1:D:873:SER:O	1:D:877:ILE:HG13	2.14	0.47
1:E:227:ILE:HA	1:E:230:LEU:HD13	1.96	0.47
1:E:589:TYR:CZ	1:E:593:LEU:CD1	2.94	0.47
1:E:722:ASP:H	1:E:754:GLN:NE2	2.11	0.47
1:A:856:HIS:ND1	1:A:880:TRP:HZ2	2.12	0.47
1:A:1474:THR:HG22	1:A:1480:ALA:CA	2.42	0.47
1:B:604:GLU:CG	1:B:649:PHE:CE1	2.95	0.47
1:B:643:THR:HG23	1:B:644:GLN:N	2.30	0.47
1:B:650:GLN:O	1:B:653:ILE:HG12	2.14	0.47
1:B:1387:VAL:HG22	1:B:1487:VAL:CG2	2.43	0.47
1:C:291:GLU:HG3	1:C:292:GLU:N	2.29	0.47
1:C:456:ILE:HG23	1:C:457:LEU:N	2.29	0.47
1:C:856:HIS:ND1	1:C:880:TRP:HZ2	2.12	0.47
1:D:230:LEU:HD23	1:D:856:HIS:ND1	2.28	0.47
1:D:319:ASN:HD21	1:D:322:ASP:CG	2.18	0.47
1:D:566:LEU:O	1:D:569:THR:HB	2.14	0.47
1:D:1326:ASP:HB2	1:D:1563:ARG:HB2	1.95	0.47
1:D:1577:LYS:HG2	1:D:1578:VAL:N	2.29	0.47
1:E:653:ILE:HG13	1:E:764:MET:CE	2.44	0.47
1:E:670:LEU:HD12	1:E:699:THR:OG1	2.14	0.47
1:E:693:ALA:HB3	1:E:694:PRO:HD3	1.96	0.47
1:E:1316:VAL:CG2	1:E:1572:ILE:HG23	2.44	0.47
1:E:1564:LYS:HE2	1:E:1567:TYR:HB3	1.96	0.47
1:A:456:ILE:HG23	1:A:457:LEU:N	2.29	0.47
1:A:540:SER:HB3	1:A:563:PHE:CB	2.44	0.47
1:A:790:THR:O	1:A:790:THR:HG22	2.13	0.47
1:A:873:SER:O	1:A:877:ILE:HG13	2.14	0.47
1:A:1498:VAL:HG23	1:A:1557:ALA:HA	1.97	0.47
1:A:1577:LYS:HG2	1:A:1578:VAL:N	2.29	0.47
1:B:612:VAL:HG13	1:B:614:GLU:HG2	1.96	0.47
1:B:1351:ILE:HG23	1:B:1351:ILE:O	2.13	0.47

Continued on next page...

Continued from previous page...

Atom-1	Atom-2	Interatomic distance (Å)	Clash overlap (Å)
1:C:365:ALA:HB1	1:C:413:VAL:O	2.13	0.47
1:C:653:ILE:HG13	1:C:764:MET:CE	2.44	0.47
1:D:326:LYS:HE3	1:D:430:GLU:HB3	1.96	0.47
1:D:696:ILE:HG13	1:D:697:ALA:N	2.29	0.47
1:D:807:PHE:HD1	1:D:871:TRP:CZ2	2.32	0.47
1:E:343:VAL:HG21	1:E:410:LEU:HD13	1.94	0.47
1:E:873:SER:O	1:E:877:ILE:HG13	2.14	0.47
1:A:233:GLN:HA	1:A:236:LEU:CG	2.45	0.47
1:B:233:GLN:HA	1:B:236:LEU:CG	2.45	0.47
1:B:273:PRO:HG2	1:B:434:TYR:N	2.30	0.47
1:B:295:GLN:HB3	1:B:454:PRO:CG	2.43	0.47
1:B:342:ASP:CB	1:B:358:LYS:HG2	2.39	0.47
1:B:1489:ILE:HG22	1:B:1490:ASN:N	2.28	0.47
1:C:220:GLN:HG2	1:C:886:GLN:CG	2.45	0.47
1:C:233:GLN:HA	1:C:236:LEU:HG	1.97	0.47
1:C:790:THR:O	1:C:790:THR:HG22	2.13	0.47
1:C:1351:ILE:HG23	1:C:1351:ILE:O	2.13	0.47
1:C:1408:TYR:CD2	1:C:1467:LEU:HD12	2.50	0.47
1:D:227:ILE:HA	1:D:230:LEU:HD13	1.95	0.47
1:D:363:TYR:CZ	1:D:414:LEU:CD2	2.95	0.47
1:D:405:PRO:HB3	1:D:427:THR:HA	1.96	0.47
1:D:790:THR:O	1:D:790:THR:HG22	2.13	0.47
1:D:1312:ILE:HG13	1:D:1313:PRO:HD2	1.96	0.47
1:D:1316:VAL:CG2	1:D:1572:ILE:HG23	2.44	0.47
1:D:1441:ALA:O	1:D:1442:LYS:HB2	2.13	0.47
1:E:273:PRO:HG2	1:E:434:TYR:N	2.30	0.47
1:E:291:GLU:HG3	1:E:292:GLU:N	2.29	0.47
1:E:714:TRP:HE1	1:E:718:LEU:HD21	1.78	0.47
1:E:1312:ILE:HD13	1:E:1574:VAL:HG13	1.96	0.47
1:E:1340:ILE:N	1:E:1340:ILE:HD12	2.29	0.47
1:A:220:GLN:HG2	1:A:886:GLN:CG	2.45	0.47
1:A:378:LEU:HD13	1:A:395:ILE:CD1	2.42	0.47
1:A:643:THR:HG23	1:A:644:GLN:N	2.30	0.47
1:A:1437:TRP:HZ3	1:A:1439:PRO:HG3	1.76	0.47
1:B:220:GLN:HG2	1:B:886:GLN:CG	2.45	0.47
1:B:233:GLN:HA	1:B:236:LEU:HG	1.97	0.47
1:B:303:PHE:CD2	1:B:304:GLY:N	2.83	0.47
1:B:515:PHE:HZ	1:B:528:TYR:CE2	2.33	0.47
1:B:566:LEU:O	1:B:569:THR:HB	2.14	0.47
1:B:693:ALA:HB3	1:B:694:PRO:HD3	1.96	0.47
1:B:1408:TYR:CD2	1:B:1467:LEU:HD12	2.50	0.47

Continued on next page...

Continued from previous page...

Atom-1	Atom-2	Interatomic distance (Å)	Clash overlap (Å)
1:B:1577:LYS:HG2	1:B:1578:VAL:N	2.29	0.47
1:C:295:GLN:CD	1:C:454:PRO:HD2	2.35	0.47
1:C:303:PHE:CD2	1:C:304:GLY:N	2.83	0.47
1:C:650:GLN:O	1:C:653:ILE:HG12	2.14	0.47
1:C:851:ILE:HG23	1:C:852:GLN:N	2.29	0.47
1:D:223:ALA:O	1:D:225:PRO:HD3	2.14	0.47
1:D:273:PRO:HG2	1:D:434:TYR:N	2.30	0.47
1:D:831:THR:HG22	1:D:832:ALA:H	1.78	0.47
1:D:1312:ILE:HD13	1:D:1574:VAL:HG13	1.96	0.47
1:D:1380:LYS:CG	1:D:1413:ASN:HD21	2.26	0.47
1:E:255:ILE:CD1	1:E:442:LYS:HZ1	2.27	0.47
1:E:1312:ILE:HG13	1:E:1313:PRO:HD2	1.96	0.47
1:E:1577:LYS:HG2	1:E:1578:VAL:N	2.29	0.47
1:A:612:VAL:HG13	1:A:614:GLU:HG2	1.96	0.47
1:A:650:GLN:O	1:A:653:ILE:HG12	2.14	0.47
1:B:295:GLN:CD	1:B:454:PRO:HD2	2.35	0.47
1:B:540:SER:HB3	1:B:563:PHE:CB	2.44	0.47
1:C:230:LEU:HG	1:C:856:HIS:CG	2.48	0.47
1:C:233:GLN:HA	1:C:236:LEU:CG	2.45	0.47
1:C:326:LYS:HE3	1:C:430:GLU:HB3	1.96	0.47
1:C:662:THR:HG22	1:C:663:LEU:N	2.30	0.47
1:C:696:ILE:HG13	1:C:697:ALA:N	2.29	0.47
1:D:220:GLN:HG2	1:D:886:GLN:CG	2.45	0.47
1:D:1408:TYR:CD2	1:D:1467:LEU:HD12	2.50	0.47
1:E:223:ALA:O	1:E:225:PRO:HD3	2.14	0.47
1:E:233:GLN:HA	1:E:236:LEU:CG	2.45	0.47
1:E:370:ILE:CD1	1:E:410:LEU:HD23	2.45	0.47
1:E:515:PHE:CE1	1:E:585:LEU:CD1	2.94	0.47
1:E:650:GLN:O	1:E:653:ILE:HG12	2.14	0.47
1:E:1408:TYR:CD2	1:E:1467:LEU:HD12	2.50	0.47
1:A:264:TYR:HD2	1:A:438:LEU:HD12	1.79	0.47
1:A:273:PRO:HG2	1:A:434:TYR:N	2.30	0.47
1:A:303:PHE:CD2	1:A:304:GLY:N	2.83	0.47
1:A:326:LYS:HE3	1:A:430:GLU:HB3	1.96	0.47
1:A:405:PRO:HB3	1:A:427:THR:HA	1.96	0.47
1:A:696:ILE:HG13	1:A:697:ALA:N	2.29	0.47
1:A:714:TRP:HE1	1:A:718:LEU:HD21	1.78	0.47
1:A:854:GLN:HG2	1:A:862:VAL:HG12	1.97	0.47
1:A:1408:TYR:CD2	1:A:1467:LEU:HD12	2.50	0.47
1:B:230:LEU:CG	1:B:856:HIS:CG	2.98	0.47
1:B:326:LYS:HE3	1:B:430:GLU:HB3	1.96	0.47

Continued on next page...

Continued from previous page...

Atom-1	Atom-2	Interatomic distance (Å)	Clash overlap (Å)
1:B:456:ILE:HG23	1:B:457:LEU:N	2.29	0.47
1:B:653:ILE:HG13	1:B:764:MET:CE	2.44	0.47
1:B:696:ILE:HG13	1:B:697:ALA:N	2.29	0.47
1:B:873:SER:O	1:B:877:ILE:HG13	2.14	0.47
1:B:887:LEU:HD12	1:B:887:LEU:N	2.30	0.47
1:B:1498:VAL:HG23	1:B:1557:ALA:HA	1.97	0.47
1:B:1500:ILE:HG13	1:B:1532:PHE:CZ	2.49	0.47
1:C:363:TYR:HB3	1:C:412:ARG:HD2	1.95	0.47
1:C:370:ILE:CD1	1:C:410:LEU:HD23	2.45	0.47
1:C:612:VAL:HG13	1:C:614:GLU:HG2	1.96	0.47
1:C:670:LEU:HD12	1:C:699:THR:OG1	2.14	0.47
1:C:1469:GLN:HG3	1:C:1470:TYR:H	1.78	0.47
1:C:1491:THR:O	1:C:1491:THR:HG22	2.13	0.47
1:C:1498:VAL:HG23	1:C:1557:ALA:HA	1.97	0.47
1:C:1500:ILE:HG13	1:C:1532:PHE:CZ	2.49	0.47
1:C:1502:VAL:HG12	1:C:1503:LYS:N	2.30	0.47
1:C:1577:LYS:HG2	1:C:1578:VAL:N	2.29	0.47
1:D:295:GLN:CD	1:D:454:PRO:HD2	2.35	0.47
1:D:522:PRO:HB2	1:D:553:ARG:HG2	1.96	0.47
1:D:600:LEU:HA	1:D:604:GLU:OE1	2.14	0.47
1:D:653:ILE:HG13	1:D:764:MET:CE	2.44	0.47
1:D:662:THR:HG22	1:D:663:LEU:N	2.30	0.47
1:D:693:ALA:HB3	1:D:694:PRO:HD3	1.96	0.47
1:D:887:LEU:HD12	1:D:887:LEU:N	2.30	0.47
1:D:1387:VAL:HG22	1:D:1487:VAL:CG2	2.43	0.47
1:D:1575:THR:HG22	1:D:1576:LEU:N	2.28	0.47
1:E:230:LEU:HG	1:E:856:HIS:CG	2.48	0.47
1:E:259:ASN:CB	1:E:263:LEU:HD13	2.39	0.47
1:E:295:GLN:CD	1:E:454:PRO:HD2	2.35	0.47
1:E:778:LEU:HD23	1:E:778:LEU:C	2.35	0.47
1:E:1498:VAL:HG23	1:E:1557:ALA:HA	1.97	0.47
1:E:1500:ILE:HG13	1:E:1532:PHE:CZ	2.49	0.47
1:A:1340:ILE:N	1:A:1340:ILE:HD12	2.29	0.47
1:A:1575:THR:HG22	1:A:1576:LEU:N	2.29	0.47
1:B:610:ILE:CG1	1:B:652:PHE:CE1	2.94	0.47
1:C:515:PHE:HZ	1:C:528:TYR:CE2	2.33	0.47
1:C:522:PRO:HB2	1:C:553:ARG:HG2	1.96	0.47
1:C:643:THR:HG23	1:C:644:GLN:N	2.30	0.47
1:C:699:THR:HG23	1:C:700:LEU:N	2.29	0.47
1:C:1575:THR:HG22	1:C:1576:LEU:N	2.28	0.47
1:D:230:LEU:CG	1:D:856:HIS:CG	2.98	0.47

Continued on next page...

Continued from previous page...

Atom-1	Atom-2	Interatomic distance (Å)	Clash overlap (Å)
1:D:341:MET:HE2	1:D:422:ALA:CB	2.35	0.47
1:D:854:GLN:HG2	1:D:862:VAL:HG12	1.97	0.47
1:D:1351:ILE:HG23	1:D:1351:ILE:O	2.13	0.47
1:D:1489:ILE:HG22	1:D:1490:ASN:N	2.28	0.47
1:E:363:TYR:CE2	1:E:414:LEU:CB	2.98	0.47
1:E:714:TRP:HZ3	1:E:776:PHE:CE1	2.29	0.47
1:E:807:PHE:HD1	1:E:871:TRP:CZ2	2.32	0.47
1:E:1437:TRP:HZ3	1:E:1439:PRO:HG3	1.76	0.47
1:A:230:LEU:CG	1:A:856:HIS:CG	2.98	0.47
1:A:295:GLN:CD	1:A:454:PRO:HD2	2.35	0.47
1:A:1326:ASP:HB2	1:A:1563:ARG:HB2	1.95	0.47
1:A:1351:ILE:HG23	1:A:1351:ILE:O	2.13	0.47
1:B:230:LEU:CD2	1:B:880:TRP:CZ2	2.94	0.47
1:B:296:PHE:CZ	1:B:444:ILE:HA	2.47	0.47
1:B:851:ILE:HG23	1:B:852:GLN:N	2.29	0.47
1:C:223:ALA:O	1:C:225:PRO:HD3	2.14	0.47
1:C:515:PHE:CD1	1:C:519:PHE:CE1	3.03	0.47
1:C:887:LEU:N	1:C:887:LEU:HD12	2.30	0.47
1:D:230:LEU:CD2	1:D:880:TRP:CZ2	2.94	0.47
1:D:233:GLN:HA	1:D:236:LEU:HG	1.97	0.47
1:D:251:LEU:CD2	1:D:470:ILE:HG21	2.22	0.47
1:D:303:PHE:CD2	1:D:304:GLY:N	2.83	0.47
1:D:378:LEU:HD13	1:D:395:ILE:CD1	2.42	0.47
1:D:612:VAL:HG13	1:D:614:GLU:N	2.25	0.47
1:D:778:LEU:HD23	1:D:778:LEU:C	2.35	0.47
1:E:326:LYS:HE3	1:E:430:GLU:HB3	1.96	0.47
1:E:540:SER:N	1:E:563:PHE:CD1	2.83	0.47
1:E:673:THR:HG22	1:E:695:TYR:HD2	1.79	0.47
1:E:856:HIS:ND1	1:E:880:TRP:HZ2	2.12	0.47
1:A:227:ILE:HA	1:A:230:LEU:HD13	1.95	0.47
1:A:670:LEU:HD12	1:A:699:THR:OG1	2.14	0.47
1:A:887:LEU:HD12	1:A:887:LEU:N	2.30	0.47
1:B:405:PRO:HB3	1:B:427:THR:HA	1.96	0.47
1:B:612:VAL:HG13	1:B:614:GLU:N	2.25	0.47
1:C:499:CYS:O	1:C:500:ASN:HB3	2.15	0.47
1:C:659:TYR:HB2	1:C:754:GLN:HG2	1.96	0.47
1:D:612:VAL:HG13	1:D:614:GLU:HG2	1.96	0.47
1:D:670:LEU:HD12	1:D:699:THR:OG1	2.14	0.47
1:D:856:HIS:ND1	1:D:880:TRP:HZ2	2.12	0.47
1:E:297:ILE:HG22	1:E:440:LEU:CD2	2.39	0.47
1:E:566:LEU:O	1:E:569:THR:HB	2.14	0.47

Continued on next page...

Continued from previous page...

Atom-1	Atom-2	Interatomic distance (Å)	Clash overlap (Å)
1:E:1502:VAL:HG12	1:E:1503:LYS:N	2.30	0.47
1:A:330:ILE:HD13	1:A:428:VAL:HG23	1.97	0.46
1:A:363:TYR:CE2	1:A:414:LEU:CB	2.98	0.46
1:A:370:ILE:CD1	1:A:410:LEU:HD23	2.45	0.46
1:A:515:PHE:HZ	1:A:528:TYR:CE2	2.33	0.46
1:A:567:LYS:HD2	1:A:567:LYS:N	2.29	0.46
1:A:856:HIS:CE1	1:A:880:TRP:CH2	3.04	0.46
1:A:881:VAL:O	1:A:885:GLN:HG2	2.15	0.46
1:B:670:LEU:HD12	1:B:699:THR:OG1	2.14	0.46
1:B:673:THR:HG22	1:B:695:TYR:HD2	1.79	0.46
1:B:1340:ILE:N	1:B:1340:ILE:HD12	2.29	0.46
1:C:405:PRO:HB3	1:C:427:THR:HA	1.96	0.46
1:C:540:SER:N	1:C:563:PHE:CD1	2.83	0.46
1:C:854:GLN:HG2	1:C:862:VAL:HG12	1.97	0.46
1:C:859:LEU:HB2	1:C:860:PRO:HD3	1.97	0.46
1:D:264:TYR:HD2	1:D:438:LEU:HD12	1.79	0.46
1:D:363:TYR:CE2	1:D:414:LEU:CB	2.98	0.46
1:D:370:ILE:CD1	1:D:410:LEU:HD23	2.45	0.46
1:D:1375:MET:HE3	1:D:1525:PHE:HE1	1.79	0.46
1:D:1564:LYS:HE2	1:D:1567:TYR:HB3	1.96	0.46
1:E:659:TYR:HB2	1:E:754:GLN:HG2	1.96	0.46
1:E:881:VAL:O	1:E:885:GLN:HG2	2.15	0.46
1:E:1481:THR:HG22	1:E:1482:ASP:N	2.31	0.46
1:A:342:ASP:HB2	1:A:358:LYS:HG3	1.96	0.46
1:A:714:TRP:HZ3	1:A:776:PHE:CE1	2.29	0.46
1:A:1481:THR:HG22	1:A:1482:ASP:N	2.30	0.46
1:B:303:PHE:HD2	1:B:305:GLN:H	1.63	0.46
1:B:363:TYR:CE2	1:B:414:LEU:CB	2.98	0.46
1:B:363:TYR:HB3	1:B:412:ARG:HD2	1.96	0.46
1:B:714:TRP:HE3	1:B:776:PHE:CZ	2.34	0.46
1:B:1358:ARG:HD2	1:B:1527:GLU:HG3	1.98	0.46
1:C:230:LEU:CG	1:C:856:HIS:CG	2.98	0.46
1:C:274:ALA:CB	1:C:1519:ILE:HD11	2.26	0.46
1:C:363:TYR:CE2	1:C:414:LEU:CB	2.98	0.46
1:C:1398:SER:HB3	1:C:1480:ALA:HB3	1.97	0.46
1:D:515:PHE:CD1	1:D:519:PHE:CE1	3.03	0.46
1:E:1375:MET:HE3	1:E:1525:PHE:HE1	1.80	0.46
1:A:230:LEU:HD23	1:A:856:HIS:CD2	2.51	0.46
1:A:540:SER:N	1:A:563:PHE:CD1	2.83	0.46
1:A:689:LEU:HD13	1:A:713:LEU:CD2	2.46	0.46
1:A:1312:ILE:HG13	1:A:1313:PRO:HD2	1.96	0.46

Continued on next page...

Continued from previous page...

Atom-1	Atom-2	Interatomic distance (Å)	Clash overlap (Å)
1:A:1398:SER:HB3	1:A:1480:ALA:HB3	1.98	0.46
1:B:291:GLU:O	1:B:295:GLN:HG3	2.16	0.46
1:B:330:ILE:HD13	1:B:428:VAL:HG23	1.97	0.46
1:B:370:ILE:CD1	1:B:410:LEU:HD23	2.45	0.46
1:B:601:THR:HG22	1:B:604:GLU:HG3	1.96	0.46
1:B:1420:GLY:HA3	1:B:1462:ASN:ND2	2.31	0.46
1:B:1481:THR:HG22	1:B:1482:ASP:N	2.30	0.46
1:C:1358:ARG:HD2	1:C:1527:GLU:HG3	1.98	0.46
1:D:230:LEU:HD23	1:D:856:HIS:CD2	2.51	0.46
1:D:237:LEU:HG	1:D:479:PHE:CB	2.32	0.46
1:D:355:LEU:HD13	1:D:355:LEU:C	2.36	0.46
1:E:230:LEU:CG	1:E:856:HIS:CG	2.98	0.46
1:E:233:GLN:HA	1:E:236:LEU:HG	1.97	0.46
1:E:273:PRO:HD3	1:E:434:TYR:CE1	2.51	0.46
1:E:540:SER:HB3	1:E:563:PHE:CB	2.44	0.46
1:E:856:HIS:CE1	1:E:880:TRP:CH2	3.03	0.46
1:E:1420:GLY:HA3	1:E:1462:ASN:ND2	2.31	0.46
1:A:233:GLN:HA	1:A:236:LEU:HG	1.97	0.46
1:A:499:CYS:O	1:A:500:ASN:HB3	2.16	0.46
1:A:661:LYS:CA	1:A:753:VAL:HG11	2.44	0.46
1:B:856:HIS:CE1	1:B:880:TRP:CH2	3.03	0.46
1:B:881:VAL:O	1:B:885:GLN:HG2	2.15	0.46
1:B:1312:ILE:HG13	1:B:1313:PRO:HD2	1.96	0.46
1:B:1398:SER:HB3	1:B:1480:ALA:HB3	1.97	0.46
1:B:1502:VAL:HG12	1:B:1503:LYS:N	2.30	0.46
1:C:1312:ILE:HG13	1:C:1313:PRO:HD2	1.96	0.46
1:C:1316:VAL:CG2	1:C:1572:ILE:HG23	2.44	0.46
1:D:273:PRO:HD3	1:D:434:TYR:CE1	2.51	0.46
1:D:337:ASN:O	1:D:338:ALA:HB3	2.16	0.46
1:D:499:CYS:O	1:D:500:ASN:HB3	2.15	0.46
1:D:521:THR:CB	1:D:522:PRO:HD3	2.29	0.46
1:D:540:SER:N	1:D:563:PHE:CD1	2.83	0.46
1:D:1358:ARG:HD2	1:D:1527:GLU:HG3	1.98	0.46
1:D:1398:SER:HB3	1:D:1480:ALA:HB3	1.97	0.46
1:E:303:PHE:CD2	1:E:304:GLY:N	2.83	0.46
1:E:337:ASN:O	1:E:338:ALA:HB3	2.16	0.46
1:E:405:PRO:HB3	1:E:427:THR:HA	1.96	0.46
1:E:854:GLN:HG2	1:E:862:VAL:HG12	1.97	0.46
1:A:273:PRO:HD3	1:A:434:TYR:CE1	2.51	0.46
1:A:515:PHE:CD1	1:A:519:PHE:CE1	3.03	0.46
1:A:601:THR:HG22	1:A:604:GLU:HG3	1.96	0.46

Continued on next page...

Continued from previous page...

Atom-1	Atom-2	Interatomic distance (Å)	Clash overlap (Å)
1:A:691:VAL:HG13	1:A:692:MET:N	2.31	0.46
1:A:1375:MET:HE2	1:A:1525:PHE:CE1	2.51	0.46
1:B:778:LEU:HD23	1:B:778:LEU:C	2.35	0.46
1:C:273:PRO:HG2	1:C:434:TYR:N	2.30	0.46
1:C:291:GLU:O	1:C:295:GLN:HG3	2.16	0.46
1:D:233:GLN:HA	1:D:236:LEU:CG	2.45	0.46
1:D:1327:TYR:HE2	1:D:1563:ARG:HB3	1.74	0.46
1:D:1481:THR:HG22	1:D:1482:ASP:N	2.30	0.46
1:D:1502:VAL:HG12	1:D:1503:LYS:N	2.29	0.46
1:E:355:LEU:C	1:E:355:LEU:HD13	2.36	0.46
1:E:689:LEU:HD13	1:E:713:LEU:CD2	2.46	0.46
1:E:883:VAL:HG13	1:E:884:ALA:N	2.31	0.46
1:E:887:LEU:N	1:E:887:LEU:HD12	2.30	0.46
1:E:1468:LYS:HZ1	1:E:1486:PRO:HB2	1.80	0.46
1:A:662:THR:HG22	1:A:663:LEU:N	2.30	0.46
1:A:1316:VAL:HG11	1:A:1573:PRO:CD	2.26	0.46
1:A:1360:ILE:HD11	1:A:1527:GLU:CG	2.38	0.46
1:B:263:LEU:CB	1:B:438:LEU:CD2	2.94	0.46
1:B:355:LEU:HD13	1:B:355:LEU:C	2.36	0.46
1:B:522:PRO:HB2	1:B:553:ARG:HG2	1.96	0.46
1:C:273:PRO:HD3	1:C:434:TYR:CE1	2.51	0.46
1:C:1360:ILE:HD11	1:C:1527:GLU:CG	2.38	0.46
1:D:330:ILE:HD13	1:D:428:VAL:HG23	1.97	0.46
1:D:881:VAL:O	1:D:885:GLN:HG2	2.15	0.46
1:D:1498:VAL:HG23	1:D:1557:ALA:HA	1.97	0.46
1:E:220:GLN:HG2	1:E:886:GLN:CG	2.45	0.46
1:E:612:VAL:HG13	1:E:614:GLU:HG2	1.96	0.46
1:E:696:ILE:HG13	1:E:697:ALA:N	2.29	0.46
1:E:733:TRP:CH2	1:E:738:TYR:HB2	2.51	0.46
1:A:310:ASN:HD21	1:A:455:THR:HB	1.81	0.46
1:A:454:PRO:O	1:A:458:GLU:HG3	2.16	0.46
1:A:522:PRO:HB2	1:A:553:ARG:HG2	1.96	0.46
1:A:778:LEU:HD23	1:A:778:LEU:C	2.35	0.46
1:A:1358:ARG:HD2	1:A:1527:GLU:HG3	1.98	0.46
1:A:1502:VAL:HG12	1:A:1503:LYS:N	2.29	0.46
1:B:230:LEU:HD23	1:B:856:HIS:CD2	2.51	0.46
1:B:337:ASN:O	1:B:338:ALA:HB3	2.16	0.46
1:B:355:LEU:HD13	1:B:356:ASP:N	2.31	0.46
1:C:296:PHE:CZ	1:C:447:SER:CB	2.95	0.46
1:C:540:SER:HB3	1:C:563:PHE:CB	2.44	0.46
1:C:601:THR:HG22	1:C:604:GLU:HG3	1.96	0.46

Continued on next page...

Continued from previous page...

Atom-1	Atom-2	Interatomic distance (Å)	Clash overlap (Å)
1:C:1420:GLY:HA3	1:C:1462:ASN:ND2	2.31	0.46
1:D:348:PHE:HE1	1:D:354:ARG:HH11	1.64	0.46
1:D:524:LEU:CD1	1:D:550:ILE:CD1	2.94	0.46
1:D:653:ILE:CD1	1:D:764:MET:HE1	2.45	0.46
1:D:714:TRP:HE3	1:D:776:PHE:CZ	2.34	0.46
1:D:733:TRP:CH2	1:D:738:TYR:HB2	2.51	0.46
1:E:464:VAL:CG1	1:E:477:LYS:CD	2.94	0.46
1:E:524:LEU:CD1	1:E:550:ILE:CD1	2.94	0.46
1:A:263:LEU:CB	1:A:438:LEU:CD2	2.94	0.46
1:A:1316:VAL:CG2	1:A:1572:ILE:HG23	2.44	0.46
1:A:1564:LYS:HE2	1:A:1567:TYR:HB3	1.96	0.46
1:B:310:ASN:HD21	1:B:455:THR:HB	1.81	0.46
1:B:662:THR:HG22	1:B:663:LEU:N	2.30	0.46
1:B:714:TRP:CD2	1:B:762:LEU:CD2	2.93	0.46
1:B:854:GLN:HG2	1:B:862:VAL:HG12	1.97	0.46
1:B:1324:TRP:O	1:B:1566:GLY:HA2	2.16	0.46
1:C:355:LEU:HD13	1:C:356:ASP:N	2.31	0.46
1:C:1557:ALA:O	1:C:1564:LYS:HG3	2.16	0.46
1:D:355:LEU:HD13	1:D:356:ASP:N	2.31	0.46
1:D:515:PHE:HZ	1:D:528:TYR:CE2	2.33	0.46
1:D:1577:LYS:HG2	1:D:1578:VAL:H	1.81	0.46
1:E:515:PHE:CD1	1:E:519:PHE:CE1	3.03	0.46
1:E:662:THR:HG22	1:E:663:LEU:N	2.30	0.46
1:E:691:VAL:HG13	1:E:692:MET:N	2.31	0.46
1:E:1324:TRP:O	1:E:1566:GLY:HA2	2.16	0.46
1:E:1358:ARG:HD2	1:E:1527:GLU:HG3	1.98	0.46
1:A:337:ASN:O	1:A:338:ALA:HB3	2.16	0.46
1:A:440:LEU:CD1	1:A:444:ILE:CD1	2.94	0.46
1:A:462:ARG:HD2	1:A:467:GLN:HG3	1.98	0.46
1:A:464:VAL:CG1	1:A:477:LYS:CD	2.94	0.46
1:A:515:PHE:CE1	1:A:585:LEU:CD1	2.94	0.46
1:A:524:LEU:CD1	1:A:550:ILE:CD1	2.94	0.46
1:A:589:TYR:CZ	1:A:593:LEU:CD1	2.94	0.46
1:A:859:LEU:HB2	1:A:860:PRO:HD3	1.97	0.46
1:A:1324:TRP:O	1:A:1566:GLY:HA2	2.16	0.46
1:B:515:PHE:CD1	1:B:519:PHE:CE1	3.03	0.46
1:B:540:SER:N	1:B:563:PHE:CD1	2.83	0.46
1:B:1316:VAL:CG2	1:B:1572:ILE:HG23	2.44	0.46
1:C:524:LEU:CD1	1:C:550:ILE:CD1	2.94	0.46
1:C:689:LEU:HD13	1:C:713:LEU:CD2	2.46	0.46
1:D:856:HIS:CE1	1:D:880:TRP:CH2	3.03	0.46

Continued on next page...

Continued from previous page...

Atom-1	Atom-2	Interatomic distance (Å)	Clash overlap (Å)
1:D:1324:TRP:O	1:D:1566:GLY:HA2	2.16	0.46
1:D:1375:MET:HE3	1:D:1525:PHE:CE1	2.50	0.46
1:E:330:ILE:HD13	1:E:428:VAL:HG23	1.97	0.46
1:E:355:LEU:HD13	1:E:356:ASP:N	2.31	0.46
1:E:440:LEU:CD1	1:E:444:ILE:CD1	2.94	0.46
1:E:499:CYS:O	1:E:500:ASN:HB3	2.15	0.46
1:E:522:PRO:HB2	1:E:553:ARG:HG2	1.96	0.46
1:E:643:THR:HG23	1:E:644:GLN:N	2.30	0.46
1:E:666:GLU:O	1:E:670:LEU:HD12	2.15	0.46
1:A:355:LEU:HD13	1:A:355:LEU:C	2.36	0.46
1:A:733:TRP:CH2	1:A:738:TYR:HB2	2.51	0.46
1:B:341:MET:HE3	1:B:410:LEU:HB2	1.89	0.46
1:B:1577:LYS:HG2	1:B:1578:VAL:H	1.81	0.46
1:C:230:LEU:HD23	1:C:856:HIS:CD2	2.51	0.46
1:C:337:ASN:O	1:C:338:ALA:HB3	2.16	0.46
1:C:600:LEU:CG	1:C:648:VAL:HG21	2.46	0.46
1:C:693:ALA:HB3	1:C:694:PRO:HD3	1.96	0.46
1:C:778:LEU:HD23	1:C:778:LEU:C	2.35	0.46
1:C:881:VAL:O	1:C:885:GLN:HG2	2.15	0.46
1:D:275:SER:HA	1:D:278:MET:HE2	1.96	0.46
1:D:464:VAL:CG1	1:D:477:LYS:CD	2.94	0.46
1:D:643:THR:HG23	1:D:644:GLN:N	2.30	0.46
1:D:666:GLU:O	1:D:670:LEU:HD12	2.15	0.46
1:E:230:LEU:HD23	1:E:856:HIS:CD2	2.51	0.46
1:E:397:LEU:N	1:E:397:LEU:HD12	2.32	0.46
1:E:1557:ALA:O	1:E:1564:LYS:HG3	2.16	0.46
1:A:230:LEU:CD2	1:A:856:HIS:CG	2.99	0.45
1:A:355:LEU:HD13	1:A:356:ASP:N	2.31	0.45
1:A:856:HIS:HD1	1:A:880:TRP:HZ2	1.64	0.45
1:A:1372:CYS:O	1:A:1375:MET:HG3	2.16	0.45
1:A:1387:VAL:CG2	1:A:1487:VAL:CG2	2.95	0.45
1:B:454:PRO:O	1:B:458:GLU:HG3	2.16	0.45
1:B:714:TRP:HZ3	1:B:776:PHE:CE1	2.29	0.45
1:B:807:PHE:O	1:B:811:VAL:HG23	2.16	0.45
1:B:883:VAL:HG13	1:B:884:ALA:N	2.31	0.45
1:C:230:LEU:CD2	1:C:856:HIS:CG	2.99	0.45
1:C:355:LEU:HD13	1:C:355:LEU:C	2.36	0.45
1:C:396:THR:C	1:C:397:LEU:HD12	2.37	0.45
1:C:1372:CYS:O	1:C:1375:MET:HG3	2.17	0.45
1:D:303:PHE:HD2	1:D:305:GLN:H	1.63	0.45
1:D:589:TYR:CZ	1:D:593:LEU:CD1	2.94	0.45

Continued on next page...

Continued from previous page...

Atom-1	Atom-2	Interatomic distance (Å)	Clash overlap (Å)
1:D:730:PHE:CZ	1:D:734:LEU:HD11	2.51	0.45
1:D:733:TRP:HZ3	1:D:734:LEU:CD2	2.29	0.45
1:E:291:GLU:O	1:E:295:GLN:HG3	2.16	0.45
1:E:396:THR:C	1:E:397:LEU:HD12	2.37	0.45
1:E:414:LEU:HD11	1:E:417:GLY:N	2.31	0.45
1:E:1398:SER:HB3	1:E:1480:ALA:HB3	1.97	0.45
1:A:230:LEU:CD2	1:A:880:TRP:CZ2	2.94	0.45
1:A:264:TYR:N	1:A:438:LEU:HD21	2.31	0.45
1:A:835:LEU:HD23	1:A:835:LEU:C	2.37	0.45
1:A:835:LEU:CD2	1:A:839:MET:CG	2.95	0.45
1:A:883:VAL:HG13	1:A:884:ALA:N	2.31	0.45
1:B:247:LEU:HD23	1:B:247:LEU:C	2.37	0.45
1:B:341:MET:HE1	1:B:410:LEU:CB	2.30	0.45
1:B:414:LEU:HD11	1:B:417:GLY:N	2.31	0.45
1:B:499:CYS:O	1:B:500:ASN:HB3	2.16	0.45
1:B:524:LEU:CD1	1:B:550:ILE:CD1	2.94	0.45
1:B:524:LEU:CD1	1:B:550:ILE:CG1	2.95	0.45
1:B:691:VAL:HG13	1:B:692:MET:N	2.31	0.45
1:B:733:TRP:CH2	1:B:738:TYR:HB2	2.51	0.45
1:B:835:LEU:CD2	1:B:839:MET:CG	2.95	0.45
1:B:1310:TYR:CE1	1:B:1349:LEU:HD13	2.51	0.45
1:C:296:PHE:CZ	1:C:444:ILE:HA	2.47	0.45
1:C:330:ILE:HD13	1:C:428:VAL:HG23	1.97	0.45
1:C:714:TRP:HE3	1:C:776:PHE:CZ	2.34	0.45
1:C:856:HIS:CE1	1:C:880:TRP:CH2	3.03	0.45
1:C:883:VAL:HG13	1:C:884:ALA:N	2.31	0.45
1:C:1324:TRP:O	1:C:1566:GLY:HA2	2.16	0.45
1:D:1420:GLY:HA3	1:D:1462:ASN:ND2	2.31	0.45
1:D:1557:ALA:O	1:D:1564:LYS:HG3	2.16	0.45
1:E:230:LEU:CD2	1:E:856:HIS:CG	2.99	0.45
1:E:251:LEU:CD2	1:E:470:ILE:CD1	2.95	0.45
1:E:251:LEU:CD2	1:E:470:ILE:HG21	2.22	0.45
1:E:355:LEU:CD1	1:E:357:TYR:CD1	2.95	0.45
1:E:442:LYS:HD3	1:E:470:ILE:CD1	2.47	0.45
1:E:807:PHE:O	1:E:811:VAL:HG23	2.16	0.45
1:A:397:LEU:HD12	1:A:397:LEU:N	2.32	0.45
1:A:452:LEU:HD12	1:A:457:LEU:HD21	1.99	0.45
1:A:666:GLU:O	1:A:670:LEU:HD12	2.15	0.45
1:A:752:ILE:O	1:A:755:TYR:HB3	2.15	0.45
1:A:810:TRP:HZ2	1:A:835:LEU:CG	2.30	0.45
1:B:237:LEU:HG	1:B:479:PHE:CB	2.32	0.45

Continued on next page...

Continued from previous page...

Atom-1	Atom-2	Interatomic distance (Å)	Clash overlap (Å)
1:B:771:ILE:HA	1:B:808:ALA:HB1	1.98	0.45
1:B:795:ALA:HB3	1:B:800:SER:OG	2.17	0.45
1:B:856:HIS:HD1	1:B:880:TRP:HZ2	1.64	0.45
1:B:1385:PHE:HB3	1:B:1409:GLN:HA	1.99	0.45
1:B:1474:THR:HG22	1:B:1480:ALA:CA	2.42	0.45
1:C:247:LEU:HD23	1:C:247:LEU:C	2.37	0.45
1:C:414:LEU:HD11	1:C:417:GLY:N	2.31	0.45
1:C:1357:LEU:CD2	1:C:1498:VAL:CG2	2.95	0.45
1:D:230:LEU:CD2	1:D:856:HIS:CG	2.99	0.45
1:D:454:PRO:O	1:D:458:GLU:HG3	2.16	0.45
1:E:263:LEU:CB	1:E:438:LEU:CD2	2.94	0.45
1:E:274:ALA:CB	1:E:1519:ILE:HD11	2.26	0.45
1:E:348:PHE:HE1	1:E:354:ARG:HH11	1.64	0.45
1:E:452:LEU:HD12	1:E:457:LEU:HD21	1.99	0.45
1:E:454:PRO:O	1:E:458:GLU:HG3	2.16	0.45
1:E:515:PHE:HZ	1:E:528:TYR:CE2	2.33	0.45
1:E:614:GLU:C	1:E:617:THR:HG22	2.36	0.45
1:E:714:TRP:HE3	1:E:776:PHE:CZ	2.34	0.45
1:E:752:ILE:O	1:E:755:TYR:HB3	2.15	0.45
1:A:251:LEU:CD2	1:A:470:ILE:CD1	2.95	0.45
1:A:524:LEU:CD1	1:A:550:ILE:CG1	2.95	0.45
1:A:1385:PHE:HB3	1:A:1409:GLN:HA	1.99	0.45
1:B:255:ILE:CD1	1:B:442:LYS:HZ1	2.30	0.45
1:B:452:LEU:HD12	1:B:457:LEU:HD21	1.99	0.45
1:B:878:LEU:O	1:B:881:VAL:HB	2.17	0.45
1:B:1387:VAL:CG2	1:B:1487:VAL:CG2	2.95	0.45
1:B:1557:ALA:O	1:B:1564:LYS:HG3	2.16	0.45
1:C:442:LYS:HD3	1:C:470:ILE:CD1	2.47	0.45
1:C:666:GLU:O	1:C:670:LEU:HD12	2.15	0.45
1:C:771:ILE:HA	1:C:808:ALA:HB1	1.98	0.45
1:D:251:LEU:CD2	1:D:470:ILE:CD1	2.95	0.45
1:D:297:ILE:HG22	1:D:440:LEU:CD2	2.39	0.45
1:D:462:ARG:HD2	1:D:467:GLN:HG3	1.98	0.45
1:D:536:ILE:CD1	1:D:547:ARG:CD	2.95	0.45
1:D:807:PHE:O	1:D:811:VAL:HG23	2.17	0.45
1:D:883:VAL:HG13	1:D:884:ALA:N	2.31	0.45
1:E:310:ASN:HD21	1:E:455:THR:HB	1.81	0.45
1:E:342:ASP:HB2	1:E:358:LYS:HG3	1.96	0.45
1:E:1385:PHE:HB3	1:E:1409:GLN:HA	1.99	0.45
1:E:1387:VAL:CG2	1:E:1487:VAL:CG2	2.95	0.45
1:E:1433:LYS:HD2	1:E:1448:GLN:OE1	2.17	0.45

Continued on next page...

Continued from previous page...

Atom-1	Atom-2	Interatomic distance (Å)	Clash overlap (Å)
1:E:1577:LYS:HG2	1:E:1578:VAL:H	1.81	0.45
1:A:640:TRP:CZ3	1:A:646:TRP:CZ3	3.04	0.45
1:A:714:TRP:HE3	1:A:776:PHE:CZ	2.34	0.45
1:A:1420:GLY:HA3	1:A:1462:ASN:ND2	2.31	0.45
1:B:264:TYR:N	1:B:438:LEU:HD21	2.32	0.45
1:B:498:LEU:CD1	1:B:593:LEU:CD2	2.95	0.45
1:B:666:GLU:O	1:B:670:LEU:HD12	2.15	0.45
1:B:752:ILE:O	1:B:755:TYR:HB3	2.15	0.45
1:B:835:LEU:HD23	1:B:835:LEU:C	2.37	0.45
1:C:310:ASN:HD21	1:C:455:THR:HB	1.81	0.45
1:C:348:PHE:HE1	1:C:354:ARG:HH11	1.64	0.45
1:C:653:ILE:CD1	1:C:764:MET:CE	2.95	0.45
1:C:752:ILE:O	1:C:755:TYR:HB3	2.15	0.45
1:C:1385:PHE:HB3	1:C:1409:GLN:HA	1.99	0.45
1:D:342:ASP:HB2	1:D:358:LYS:HG3	1.96	0.45
1:D:396:THR:C	1:D:397:LEU:HD12	2.37	0.45
1:D:397:LEU:HD12	1:D:397:LEU:N	2.32	0.45
1:D:480:LEU:HD12	1:D:499:CYS:SG	2.57	0.45
1:E:370:ILE:CD1	1:E:410:LEU:CD2	2.95	0.45
1:E:771:ILE:HA	1:E:808:ALA:HB1	1.98	0.45
1:E:878:LEU:O	1:E:881:VAL:HB	2.17	0.45
1:E:1326:ASP:CG	1:E:1564:LYS:H	2.20	0.45
1:A:653:ILE:CD1	1:A:764:MET:CE	2.95	0.45
1:A:810:TRP:CZ2	1:A:835:LEU:HD11	2.52	0.45
1:A:1557:ALA:O	1:A:1564:LYS:HG3	2.16	0.45
1:B:355:LEU:CD1	1:B:357:TYR:CD1	2.95	0.45
1:B:397:LEU:HD12	1:B:397:LEU:N	2.31	0.45
1:B:440:LEU:CD1	1:B:444:ILE:CD1	2.94	0.45
1:B:594:LEU:CD1	1:B:634:LEU:CD1	2.95	0.45
1:C:297:ILE:HG22	1:C:440:LEU:CD2	2.39	0.45
1:C:397:LEU:HD12	1:C:397:LEU:N	2.32	0.45
1:C:432:ASN:OD1	1:C:434:TYR:HB2	2.17	0.45
1:C:454:PRO:O	1:C:458:GLU:HG3	2.16	0.45
1:C:730:PHE:CZ	1:C:734:LEU:HD11	2.51	0.45
1:C:878:LEU:O	1:C:881:VAL:HB	2.17	0.45
1:C:1500:ILE:HD12	1:C:1532:PHE:CE2	2.52	0.45
1:C:1544:PHE:HA	1:C:1549:ALA:HB2	1.99	0.45
1:D:291:GLU:O	1:D:295:GLN:HG3	2.16	0.45
1:D:540:SER:HB3	1:D:563:PHE:CB	2.44	0.45
1:D:1357:LEU:CD2	1:D:1498:VAL:CG2	2.95	0.45
1:E:733:TRP:CZ3	1:E:752:ILE:CD1	3.00	0.45

Continued on next page...

Continued from previous page...

Atom-1	Atom-2	Interatomic distance (Å)	Clash overlap (Å)
1:E:835:LEU:HD23	1:E:835:LEU:C	2.37	0.45
1:A:442:LYS:HD3	1:A:470:ILE:CD1	2.47	0.45
1:A:1501:ILE:HB	1:A:1554:THR:HG22	1.98	0.45
1:B:273:PRO:HD3	1:B:434:TYR:CE1	2.51	0.45
1:B:480:LEU:HD12	1:B:499:CYS:SG	2.57	0.45
1:B:614:GLU:C	1:B:617:THR:HG22	2.36	0.45
1:B:701:GLN:O	1:B:701:GLN:HG2	2.17	0.45
1:B:709:HIS:HB3	1:B:777:ARG:HH12	1.81	0.45
1:B:733:TRP:CZ3	1:B:752:ILE:HD13	2.52	0.45
1:B:733:TRP:CZ3	1:B:752:ILE:CD1	3.00	0.45
1:B:810:TRP:HZ2	1:B:835:LEU:CG	2.30	0.45
1:B:859:LEU:HB2	1:B:860:PRO:HD3	1.97	0.45
1:B:1332:VAL:HG21	1:B:1567:TYR:C	2.37	0.45
1:C:701:GLN:HG2	1:C:701:GLN:O	2.17	0.45
1:C:714:TRP:O	1:C:714:TRP:HD1	2.00	0.45
1:C:810:TRP:CZ2	1:C:835:LEU:HD11	2.52	0.45
1:C:1310:TYR:CE1	1:C:1349:LEU:HD13	2.51	0.45
1:D:414:LEU:HD11	1:D:417:GLY:N	2.31	0.45
1:D:594:LEU:CD1	1:D:634:LEU:CD1	2.95	0.45
1:D:810:TRP:CZ2	1:D:835:LEU:HD11	2.52	0.45
1:D:810:TRP:HZ2	1:D:835:LEU:CG	2.30	0.45
1:D:1501:ILE:HB	1:D:1554:THR:HG22	1.98	0.45
1:E:303:PHE:HD2	1:E:305:GLN:H	1.63	0.45
1:E:594:LEU:CD1	1:E:634:LEU:CD1	2.95	0.45
1:E:653:ILE:CD1	1:E:764:MET:HE1	2.46	0.45
1:E:795:ALA:HB3	1:E:800:SER:OG	2.17	0.45
1:E:810:TRP:HZ2	1:E:835:LEU:CG	2.30	0.45
1:E:810:TRP:HZ2	1:E:835:LEU:HG	1.81	0.45
1:E:859:LEU:HB2	1:E:860:PRO:HD3	1.97	0.45
1:A:536:ILE:CD1	1:A:547:ARG:CD	2.95	0.45
1:A:594:LEU:CD1	1:A:634:LEU:CD1	2.95	0.45
1:B:275:SER:HA	1:B:278:MET:HE1	1.98	0.45
1:B:370:ILE:CD1	1:B:410:LEU:CD2	2.95	0.45
1:B:640:TRP:CZ3	1:B:646:TRP:CZ3	3.04	0.45
1:B:810:TRP:HZ2	1:B:835:LEU:HG	1.81	0.45
1:B:1437:TRP:HZ3	1:B:1439:PRO:HG3	1.76	0.45
1:B:1500:ILE:HD12	1:B:1532:PHE:CE2	2.52	0.45
1:C:440:LEU:CD1	1:C:444:ILE:CD1	2.94	0.45
1:C:452:LEU:HD12	1:C:457:LEU:HD21	1.99	0.45
1:C:464:VAL:CG1	1:C:477:LYS:CD	2.94	0.45
1:C:654:MET:HE3	1:C:765:VAL:HG13	1.98	0.45

Continued on next page...

Continued from previous page...

Atom-1	Atom-2	Interatomic distance (Å)	Clash overlap (Å)
1:C:733:TRP:CZ3	1:C:752:ILE:CD1	3.00	0.45
1:C:835:LEU:HD23	1:C:835:LEU:C	2.37	0.45
1:C:1481:THR:HG22	1:C:1482:ASP:N	2.30	0.45
1:D:432:ASN:OD1	1:D:434:TYR:HB2	2.17	0.45
1:D:440:LEU:CD1	1:D:444:ILE:CD1	2.94	0.45
1:D:614:GLU:C	1:D:617:THR:HG22	2.36	0.45
1:D:752:ILE:O	1:D:755:TYR:HB3	2.15	0.45
1:E:536:ILE:CD1	1:E:547:ARG:CD	2.95	0.45
1:E:597:ILE:HD11	1:E:598:HIS:CE1	2.52	0.45
1:E:605:LEU:CD1	1:E:609:LEU:CD1	2.95	0.45
1:E:835:LEU:CD2	1:E:839:MET:CG	2.95	0.45
1:E:1332:VAL:HG21	1:E:1567:TYR:C	2.37	0.45
1:A:319:ASN:ND2	1:A:322:ASP:H	2.15	0.45
1:A:396:THR:C	1:A:397:LEU:HD12	2.37	0.45
1:A:414:LEU:HD11	1:A:417:GLY:N	2.31	0.45
1:A:480:LEU:HD12	1:A:499:CYS:SG	2.57	0.45
1:A:597:ILE:HD11	1:A:598:HIS:CE1	2.52	0.45
1:A:605:LEU:CD1	1:A:609:LEU:CD1	2.95	0.45
1:A:614:GLU:C	1:A:617:THR:HG22	2.36	0.45
1:A:1412:GLY:H	1:A:1415:SER:HB2	1.82	0.45
1:B:396:THR:C	1:B:397:LEU:HD12	2.37	0.45
1:B:432:ASN:OD1	1:B:434:TYR:HB2	2.17	0.45
1:B:605:LEU:CD1	1:B:609:LEU:CD1	2.95	0.45
1:B:689:LEU:HD13	1:B:713:LEU:CD2	2.46	0.45
1:B:730:PHE:CZ	1:B:734:LEU:HD11	2.51	0.45
1:C:327:VAL:HG11	1:C:436:PHE:CZ	2.52	0.45
1:C:640:TRP:CZ3	1:C:646:TRP:CZ3	3.04	0.45
1:C:674:VAL:HG13	1:C:678:LEU:CD1	2.43	0.45
1:C:810:TRP:HZ2	1:C:835:LEU:CG	2.30	0.45
1:C:835:LEU:CD2	1:C:839:MET:CG	2.95	0.45
1:D:310:ASN:HD21	1:D:455:THR:HB	1.81	0.45
1:D:355:LEU:CD1	1:D:357:TYR:CD1	2.95	0.45
1:D:442:LYS:HD3	1:D:470:ILE:CD1	2.47	0.45
1:D:446:LEU:CD1	1:D:470:ILE:HD13	2.39	0.45
1:D:524:LEU:CD1	1:D:550:ILE:CG1	2.95	0.45
1:D:605:LEU:CD1	1:D:609:LEU:CD1	2.95	0.45
1:D:640:TRP:CZ3	1:D:646:TRP:CZ3	3.04	0.45
1:E:348:PHE:CE1	1:E:354:ARG:CB	3.00	0.45
1:E:709:HIS:HB3	1:E:777:ARG:HH12	1.81	0.45
1:E:730:PHE:CZ	1:E:734:LEU:HD11	2.51	0.45
1:E:1501:ILE:HB	1:E:1554:THR:HG22	1.98	0.45

Continued on next page...

Continued from previous page...

Atom-1	Atom-2	Interatomic distance (Å)	Clash overlap (Å)
1:A:291:GLU:O	1:A:295:GLN:HG3	2.16	0.45
1:A:368:LEU:HD12	1:A:411:THR:O	2.17	0.45
1:A:432:ASN:OD1	1:A:434:TYR:HB2	2.17	0.45
1:A:498:LEU:CD1	1:A:593:LEU:CD2	2.95	0.45
1:A:503:ILE:HB	1:A:582:LEU:CD1	2.47	0.45
1:A:622:ILE:HG21	1:A:627:LEU:HG	1.99	0.45
1:A:730:PHE:CZ	1:A:734:LEU:HD11	2.51	0.45
1:B:244:SER:HB3	1:B:245:PRO:CD	2.38	0.45
1:B:442:LYS:HD3	1:B:470:ILE:CD1	2.47	0.45
1:B:464:VAL:CG1	1:B:477:LYS:CD	2.94	0.45
1:B:708:ALA:O	1:B:712:LEU:HG	2.17	0.45
1:C:536:ILE:CD1	1:C:547:ARG:CD	2.95	0.45
1:C:605:LEU:CD1	1:C:609:LEU:CD1	2.95	0.45
1:C:733:TRP:CZ3	1:C:752:ILE:HD13	2.52	0.45
1:C:733:TRP:CH2	1:C:738:TYR:HB2	2.51	0.45
1:C:810:TRP:HZ2	1:C:835:LEU:HG	1.81	0.45
1:C:1577:LYS:HG2	1:C:1578:VAL:H	1.81	0.45
1:D:263:LEU:CB	1:D:438:LEU:CD2	2.94	0.45
1:D:452:LEU:HD12	1:D:457:LEU:HD21	1.99	0.45
1:D:622:ILE:HG21	1:D:627:LEU:HG	1.99	0.45
1:D:653:ILE:CD1	1:D:764:MET:CE	2.95	0.45
1:D:810:TRP:HZ2	1:D:835:LEU:HG	1.81	0.45
1:D:878:LEU:O	1:D:881:VAL:HB	2.17	0.45
1:E:708:ALA:O	1:E:712:LEU:HG	2.17	0.45
1:E:810:TRP:CZ2	1:E:835:LEU:HD11	2.52	0.45
1:E:1372:CYS:O	1:E:1375:MET:HG3	2.17	0.45
1:A:259:ASN:CB	1:A:263:LEU:HD13	2.39	0.44
1:A:348:PHE:CE1	1:A:354:ARG:CB	3.00	0.44
1:A:370:ILE:CD1	1:A:410:LEU:CD2	2.95	0.44
1:A:1310:TYR:CE1	1:A:1349:LEU:HD13	2.52	0.44
1:B:590:ILE:CG2	1:B:619:LEU:CD1	2.95	0.44
1:B:622:ILE:HG21	1:B:627:LEU:HG	1.99	0.44
1:B:661:LYS:CB	1:B:750:GLU:HA	2.45	0.44
1:B:1372:CYS:O	1:B:1375:MET:HG3	2.17	0.44
1:C:303:PHE:HD2	1:C:305:GLN:H	1.63	0.44
1:C:462:ARG:HD2	1:C:467:GLN:HG3	1.98	0.44
1:C:622:ILE:HG21	1:C:627:LEU:HG	1.99	0.44
1:C:630:LEU:CD2	1:C:634:LEU:CD1	2.95	0.44
1:C:709:HIS:HB3	1:C:777:ARG:HH12	1.81	0.44
1:C:795:ALA:HB3	1:C:800:SER:OG	2.17	0.44
1:C:1332:VAL:HG21	1:C:1567:TYR:C	2.38	0.44

Continued on next page...

Continued from previous page...

Atom-1	Atom-2	Interatomic distance (Å)	Clash overlap (Å)
1:C:1433:LYS:HD2	1:C:1448:GLN:OE1	2.17	0.44
1:C:1489:ILE:HG12	1:C:1563:ARG:HH22	1.83	0.44
1:D:709:HIS:HB3	1:D:777:ARG:HH12	1.81	0.44
1:D:733:TRP:CZ3	1:D:752:ILE:CD1	3.00	0.44
1:D:859:LEU:HB2	1:D:860:PRO:HD3	1.97	0.44
1:D:1326:ASP:CG	1:D:1564:LYS:H	2.20	0.44
1:D:1332:VAL:HG21	1:D:1567:TYR:C	2.37	0.44
1:D:1385:PHE:HB3	1:D:1409:GLN:HA	1.99	0.44
1:D:1387:VAL:CG2	1:D:1487:VAL:CG2	2.95	0.44
1:E:230:LEU:CD2	1:E:880:TRP:CZ2	2.94	0.44
1:E:247:LEU:HD23	1:E:247:LEU:C	2.37	0.44
1:E:462:ARG:HD2	1:E:467:GLN:HG3	1.98	0.44
1:E:622:ILE:HG21	1:E:627:LEU:HG	1.99	0.44
1:E:640:TRP:CZ3	1:E:646:TRP:CZ3	3.04	0.44
1:E:733:TRP:CZ3	1:E:752:ILE:HD13	2.52	0.44
1:A:654:MET:HE3	1:A:765:VAL:HG13	1.99	0.44
1:B:251:LEU:CD2	1:B:470:ILE:CD1	2.95	0.44
1:B:351:GLU:OE1	1:B:398:ASN:HA	2.18	0.44
1:B:462:ARG:HD2	1:B:467:GLN:HG3	1.98	0.44
1:B:653:ILE:CD1	1:B:764:MET:CE	2.95	0.44
1:B:1357:LEU:CD2	1:B:1498:VAL:CG2	2.95	0.44
1:B:1489:ILE:HG12	1:B:1563:ARG:HH22	1.83	0.44
1:C:605:LEU:HD11	1:C:609:LEU:CD1	2.47	0.44
1:C:614:GLU:C	1:C:617:THR:HG22	2.36	0.44
1:C:766:TYR:OH	1:C:773:GLU:HB3	2.18	0.44
1:C:789:ALA:CB	1:C:792:ALA:CB	2.93	0.44
1:C:1387:VAL:CG2	1:C:1487:VAL:CG2	2.95	0.44
1:D:299:LYS:O	1:D:306:GLN:HG3	2.18	0.44
1:D:351:GLU:OE1	1:D:398:ASN:HA	2.18	0.44
1:D:630:LEU:CD2	1:D:634:LEU:CD1	2.96	0.44
1:D:714:TRP:HD1	1:D:714:TRP:O	2.00	0.44
1:D:1310:TYR:CE1	1:D:1349:LEU:HD13	2.51	0.44
1:D:1500:ILE:HD12	1:D:1532:PHE:CE2	2.52	0.44
1:E:480:LEU:HD12	1:E:499:CYS:SG	2.57	0.44
1:E:524:LEU:CD1	1:E:550:ILE:CG1	2.95	0.44
1:E:714:TRP:O	1:E:714:TRP:HD1	2.00	0.44
1:E:733:TRP:HE3	1:E:734:LEU:HD23	1.72	0.44
1:A:766:TYR:OH	1:A:773:GLU:HB3	2.18	0.44
1:A:795:ALA:HB3	1:A:800:SER:OG	2.17	0.44
1:B:348:PHE:HE1	1:B:354:ARG:HH11	1.64	0.44
1:B:1360:ILE:HD11	1:B:1527:GLU:CG	2.38	0.44

Continued on next page...

Continued from previous page...

Atom-1	Atom-2	Interatomic distance (Å)	Clash overlap (Å)
1:B:1544:PHE:HA	1:B:1549:ALA:HB2	1.99	0.44
1:C:251:LEU:CD2	1:C:470:ILE:CD1	2.95	0.44
1:C:689:LEU:HB3	1:C:709:HIS:HD2	1.78	0.44
1:C:691:VAL:HG13	1:C:692:MET:N	2.31	0.44
1:C:1391:LEU:HD21	1:C:1483:VAL:HG12	1.96	0.44
1:D:319:ASN:ND2	1:D:322:ASP:H	2.15	0.44
1:D:691:VAL:HG13	1:D:692:MET:N	2.31	0.44
1:D:1544:PHE:HA	1:D:1549:ALA:HB2	1.99	0.44
1:E:296:PHE:CZ	1:E:447:SER:CB	2.95	0.44
1:E:714:TRP:HD1	1:E:718:LEU:HG	1.82	0.44
1:A:319:ASN:CG	1:A:322:ASP:HB2	2.38	0.44
1:A:348:PHE:HE1	1:A:354:ARG:HH11	1.64	0.44
1:A:461:VAL:HG22	1:A:474:VAL:HG11	2.00	0.44
1:A:661:LYS:CB	1:A:750:GLU:HA	2.46	0.44
1:A:714:TRP:HD1	1:A:714:TRP:O	2.00	0.44
1:A:810:TRP:NE1	1:A:839:MET:SD	2.91	0.44
1:A:851:ILE:CG2	1:A:852:GLN:N	2.81	0.44
1:A:1433:LYS:HD2	1:A:1448:GLN:OE1	2.17	0.44
1:B:810:TRP:CZ2	1:B:835:LEU:HD11	2.52	0.44
1:B:1326:ASP:CG	1:B:1564:LYS:H	2.20	0.44
1:B:1537:ILE:CG2	1:B:1538:ASP:N	2.81	0.44
1:C:275:SER:HA	1:C:278:MET:HE1	1.97	0.44
1:C:497:ILE:HD11	1:C:586:SER:HA	2.00	0.44
1:C:1537:ILE:CG2	1:C:1538:ASP:N	2.81	0.44
1:D:264:TYR:N	1:D:438:LEU:HD21	2.32	0.44
1:D:342:ASP:CB	1:D:358:LYS:HG2	2.39	0.44
1:E:462:ARG:NE	1:E:506:ARG:HH22	2.15	0.44
1:E:653:ILE:CD1	1:E:764:MET:CE	2.95	0.44
1:E:835:LEU:HD23	1:E:839:MET:HG2	2.00	0.44
1:E:1310:TYR:CE1	1:E:1349:LEU:HD13	2.51	0.44
1:E:1500:ILE:HD12	1:E:1532:PHE:CE2	2.52	0.44
1:A:327:VAL:HG11	1:A:436:PHE:CZ	2.52	0.44
1:A:709:HIS:HB3	1:A:777:ARG:HH12	1.82	0.44
1:A:1332:VAL:HG21	1:A:1567:TYR:C	2.37	0.44
1:A:1500:ILE:HD12	1:A:1532:PHE:CE2	2.52	0.44
1:B:259:ASN:HB3	1:B:263:LEU:HD11	1.98	0.44
1:B:259:ASN:CB	1:B:263:LEU:HD13	2.39	0.44
1:B:714:TRP:O	1:B:714:TRP:HD1	2.00	0.44
1:B:851:ILE:CG2	1:B:852:GLN:N	2.81	0.44
1:B:852:GLN:HB2	1:B:880:TRP:CD2	2.52	0.44
1:C:264:TYR:N	1:C:438:LEU:HD21	2.31	0.44

Continued on next page...

Continued from previous page...

Atom-1	Atom-2	Interatomic distance (Å)	Clash overlap (Å)
1:C:461:VAL:HG22	1:C:474:VAL:HG11	2.00	0.44
1:C:480:LEU:HD12	1:C:499:CYS:SG	2.57	0.44
1:C:524:LEU:CD1	1:C:550:ILE:CG1	2.95	0.44
1:C:597:ILE:HD11	1:C:598:HIS:CE1	2.52	0.44
1:C:807:PHE:O	1:C:811:VAL:HG23	2.17	0.44
1:C:835:LEU:HD23	1:C:839:MET:HG2	2.00	0.44
1:D:714:TRP:HB2	1:D:780:VAL:CG1	2.48	0.44
1:D:835:LEU:CD2	1:D:839:MET:CG	2.95	0.44
1:D:1489:ILE:HG12	1:D:1563:ARG:HH22	1.83	0.44
1:D:1555:PHE:O	1:D:1567:TYR:HB2	2.18	0.44
1:E:255:ILE:HG22	1:E:439:LYS:HE3	2.00	0.44
1:E:351:GLU:OE1	1:E:398:ASN:HA	2.18	0.44
1:E:622:ILE:CG2	1:E:627:LEU:HD11	2.33	0.44
1:A:275:SER:HA	1:A:278:MET:HE1	1.98	0.44
1:A:299:LYS:O	1:A:306:GLN:HG3	2.18	0.44
1:A:1357:LEU:HD21	1:A:1498:VAL:CG2	2.47	0.44
1:B:230:LEU:CD2	1:B:856:HIS:CG	2.99	0.44
1:B:497:ILE:HD12	1:B:503:ILE:CD1	2.48	0.44
1:B:497:ILE:HD11	1:B:586:SER:HA	2.00	0.44
1:B:598:HIS:CD2	1:B:638:THR:CB	3.01	0.44
1:B:600:LEU:CG	1:B:648:VAL:HG21	2.46	0.44
1:B:753:VAL:O	1:B:753:VAL:HG12	2.17	0.44
1:B:1433:LYS:HD2	1:B:1448:GLN:OE1	2.17	0.44
1:C:594:LEU:CD1	1:C:634:LEU:CD1	2.95	0.44
1:C:598:HIS:CD2	1:C:638:THR:CB	3.01	0.44
1:C:598:HIS:CD2	1:C:638:THR:HG21	2.53	0.44
1:C:851:ILE:CG2	1:C:852:GLN:N	2.81	0.44
1:C:1501:ILE:HB	1:C:1554:THR:HG22	1.98	0.44
1:D:368:LEU:HD12	1:D:411:THR:O	2.18	0.44
1:D:370:ILE:CD1	1:D:410:LEU:CD2	2.95	0.44
1:D:622:ILE:CG2	1:D:627:LEU:HD11	2.33	0.44
1:D:708:ALA:O	1:D:712:LEU:HG	2.17	0.44
1:D:733:TRP:CZ3	1:D:752:ILE:HD13	2.52	0.44
1:D:835:LEU:HD23	1:D:839:MET:HG2	2.00	0.44
1:D:1372:CYS:O	1:D:1375:MET:HG3	2.17	0.44
1:D:1433:LYS:HD2	1:D:1448:GLN:OE1	2.17	0.44
1:E:319:ASN:ND2	1:E:322:ASP:H	2.15	0.44
1:E:605:LEU:HD11	1:E:609:LEU:CD1	2.47	0.44
1:E:753:VAL:O	1:E:753:VAL:HG12	2.17	0.44
1:E:1381:LEU:CD1	1:E:1382:GLY:N	2.81	0.44
1:A:714:TRP:HB2	1:A:780:VAL:CG1	2.48	0.44

Continued on next page...

Continued from previous page...

Atom-1	Atom-2	Interatomic distance (Å)	Clash overlap (Å)
1:A:733:TRP:CZ3	1:A:752:ILE:CD1	3.00	0.44
1:A:878:LEU:O	1:A:881:VAL:HB	2.17	0.44
1:A:1326:ASP:CG	1:A:1564:LYS:H	2.20	0.44
1:A:1381:LEU:CD1	1:A:1382:GLY:N	2.81	0.44
1:A:1501:ILE:HG22	1:A:1502:VAL:N	2.33	0.44
1:A:1537:ILE:CG2	1:A:1538:ASP:N	2.81	0.44
1:A:1577:LYS:HG2	1:A:1578:VAL:H	1.81	0.44
1:B:536:ILE:CD1	1:B:547:ARG:CD	2.95	0.44
1:B:598:HIS:CD2	1:B:638:THR:HG21	2.53	0.44
1:B:605:LEU:HD11	1:B:609:LEU:CD1	2.47	0.44
1:B:766:TYR:OH	1:B:773:GLU:HB3	2.18	0.44
1:B:1381:LEU:CD1	1:B:1382:GLY:N	2.81	0.44
1:B:1412:GLY:H	1:B:1415:SER:HB2	1.82	0.44
1:C:440:LEU:HD11	1:C:444:ILE:HD11	2.00	0.44
1:C:714:TRP:HB2	1:C:780:VAL:HG12	1.99	0.44
1:C:810:TRP:NE1	1:C:839:MET:SD	2.91	0.44
1:C:852:GLN:HB2	1:C:880:TRP:CD2	2.52	0.44
1:D:515:PHE:CE1	1:D:585:LEU:CD1	2.94	0.44
1:D:598:HIS:CD2	1:D:638:THR:HG21	2.53	0.44
1:D:771:ILE:HA	1:D:808:ALA:HB1	1.98	0.44
1:E:598:HIS:CD2	1:E:638:THR:HG21	2.53	0.44
1:E:730:PHE:CE1	1:E:755:TYR:CD2	3.06	0.44
1:E:810:TRP:NE1	1:E:839:MET:SD	2.91	0.44
1:E:1375:MET:HE3	1:E:1525:PHE:CE1	2.52	0.44
1:A:274:ALA:CB	1:A:1519:ILE:HD11	2.26	0.44
1:A:689:LEU:CD1	1:A:713:LEU:CD2	2.96	0.44
1:A:807:PHE:O	1:A:811:VAL:HG23	2.16	0.44
1:A:810:TRP:HZ2	1:A:835:LEU:HG	1.81	0.44
1:A:852:GLN:HB2	1:A:880:TRP:CD2	2.52	0.44
1:A:1357:LEU:CD2	1:A:1498:VAL:CG2	2.95	0.44
1:A:1375:MET:HE3	1:A:1525:PHE:HE1	1.83	0.44
1:A:1555:PHE:O	1:A:1567:TYR:HB2	2.18	0.44
1:B:319:ASN:CG	1:B:322:ASP:HB2	2.38	0.44
1:B:714:TRP:HB2	1:B:780:VAL:HG12	1.99	0.44
1:B:1403:MET:HA	1:B:1481:THR:OG1	2.18	0.44
1:B:1555:PHE:O	1:B:1567:TYR:HB2	2.18	0.44
1:C:708:ALA:O	1:C:712:LEU:HG	2.17	0.44
1:C:753:VAL:O	1:C:753:VAL:HG12	2.17	0.44
1:D:497:ILE:HD11	1:D:586:SER:HA	2.00	0.44
1:D:518:LEU:HD11	1:D:589:TYR:CZ	2.53	0.44
1:D:597:ILE:HD11	1:D:598:HIS:CE1	2.52	0.44

Continued on next page...

Continued from previous page...

Atom-1	Atom-2	Interatomic distance (Å)	Clash overlap (Å)
1:E:264:TYR:N	1:E:438:LEU:HD21	2.32	0.44
1:E:368:LEU:HD12	1:E:411:THR:O	2.18	0.44
1:E:432:ASN:OD1	1:E:434:TYR:HB2	2.17	0.44
1:E:498:LEU:CD1	1:E:593:LEU:CD2	2.95	0.44
1:E:630:LEU:CD2	1:E:634:LEU:CD1	2.96	0.44
1:E:852:GLN:HB2	1:E:880:TRP:CD2	2.52	0.44
1:E:1357:LEU:CD2	1:E:1498:VAL:CG2	2.95	0.44
1:A:247:LEU:HD23	1:A:247:LEU:C	2.37	0.44
1:A:303:PHE:HD2	1:A:305:GLN:H	1.63	0.44
1:A:701:GLN:HG2	1:A:701:GLN:O	2.17	0.44
1:A:714:TRP:HB2	1:A:780:VAL:HG12	1.99	0.44
1:A:771:ILE:HA	1:A:808:ALA:HB1	1.98	0.44
1:A:1544:PHE:HA	1:A:1549:ALA:HB2	1.99	0.44
1:B:557:ILE:CG2	1:B:558:ASP:N	2.81	0.44
1:B:630:LEU:CD2	1:B:634:LEU:CD1	2.96	0.44
1:B:1501:ILE:HB	1:B:1554:THR:HG22	1.98	0.44
1:C:368:LEU:HD12	1:C:411:THR:O	2.17	0.44
1:C:370:ILE:CD1	1:C:410:LEU:CD2	2.95	0.44
1:C:660:ASN:H	1:C:757:GLN:NE2	2.16	0.44
1:C:1355:PRO:CB	1:C:1555:PHE:CZ	3.01	0.44
1:D:255:ILE:CG2	1:D:439:LYS:CE	2.96	0.44
1:D:598:HIS:CD2	1:D:638:THR:CB	3.01	0.44
1:D:795:ALA:HB3	1:D:800:SER:OG	2.17	0.44
1:D:835:LEU:HD23	1:D:835:LEU:C	2.37	0.44
1:D:851:ILE:CG2	1:D:852:GLN:N	2.81	0.44
1:D:852:GLN:HB2	1:D:880:TRP:CD2	2.52	0.44
1:E:503:ILE:HG21	1:E:515:PHE:CD1	2.53	0.44
1:E:590:ILE:CG2	1:E:619:LEU:CD1	2.95	0.44
1:E:699:THR:CG2	1:E:700:LEU:N	2.81	0.44
1:E:701:GLN:O	1:E:701:GLN:HG2	2.17	0.44
1:E:714:TRP:HB2	1:E:780:VAL:HG12	1.99	0.44
1:E:798:ALA:O	1:E:802:ILE:HG22	2.18	0.44
1:E:1501:ILE:HG22	1:E:1502:VAL:N	2.33	0.44
1:E:1537:ILE:CG2	1:E:1538:ASP:N	2.81	0.44
1:A:503:ILE:HG21	1:A:515:PHE:CD1	2.53	0.43
1:A:590:ILE:CG2	1:A:619:LEU:CD1	2.95	0.43
1:A:630:LEU:CD2	1:A:634:LEU:CD1	2.96	0.43
1:A:1408:TYR:CG	1:A:1467:LEU:CD1	2.99	0.43
1:A:1489:ILE:HG12	1:A:1563:ARG:HH22	1.82	0.43
1:B:367:TYR:CD1	1:B:380:ARG:NH2	2.86	0.43
1:B:461:VAL:HG22	1:B:474:VAL:HG11	2.00	0.43

Continued on next page...

Continued from previous page...

Atom-1	Atom-2	Interatomic distance (Å)	Clash overlap (Å)
1:C:378:LEU:HB3	1:C:395:ILE:HG21	2.00	0.43
1:C:1326:ASP:CG	1:C:1564:LYS:H	2.20	0.43
1:D:440:LEU:HD11	1:D:444:ILE:HD11	2.00	0.43
1:D:498:LEU:CD1	1:D:593:LEU:CD2	2.95	0.43
1:D:689:LEU:HD13	1:D:713:LEU:CD2	2.46	0.43
1:D:701:GLN:O	1:D:701:GLN:HG2	2.17	0.43
1:D:810:TRP:NE1	1:D:839:MET:SD	2.91	0.43
1:E:299:LYS:O	1:E:306:GLN:HG3	2.18	0.43
1:E:503:ILE:HB	1:E:582:LEU:CD1	2.47	0.43
1:E:518:LEU:HD11	1:E:589:TYR:CZ	2.53	0.43
1:E:714:TRP:HB2	1:E:780:VAL:CG1	2.48	0.43
1:A:271:ILE:O	1:A:271:ILE:HG13	2.18	0.43
1:A:699:THR:CG2	1:A:700:LEU:N	2.81	0.43
1:A:798:ALA:O	1:A:802:ILE:HG22	2.18	0.43
1:B:271:ILE:O	1:B:271:ILE:HG13	2.18	0.43
1:B:319:ASN:ND2	1:B:322:ASP:H	2.15	0.43
1:B:327:VAL:HG11	1:B:436:PHE:CZ	2.52	0.43
1:B:503:ILE:HB	1:B:582:LEU:CD1	2.47	0.43
1:B:689:LEU:CD1	1:B:713:LEU:CD2	2.96	0.43
1:C:255:ILE:HG22	1:C:439:LYS:HE3	1.99	0.43
1:C:319:ASN:CG	1:C:322:ASP:HB2	2.38	0.43
1:C:497:ILE:HD12	1:C:503:ILE:CD1	2.48	0.43
1:C:503:ILE:HB	1:C:582:LEU:CD1	2.47	0.43
1:C:1380:LYS:CG	1:C:1413:ASN:HD21	2.26	0.43
1:D:1355:PRO:CB	1:D:1555:PHE:CZ	3.01	0.43
1:E:244:SER:HB3	1:E:245:PRO:CD	2.38	0.43
1:E:378:LEU:HB3	1:E:395:ILE:HG21	2.00	0.43
1:E:1357:LEU:HD21	1:E:1498:VAL:CG2	2.47	0.43
1:E:1412:GLY:H	1:E:1415:SER:HB2	1.82	0.43
1:A:367:TYR:CD1	1:A:380:ARG:NH2	2.86	0.43
1:A:462:ARG:NE	1:A:506:ARG:HH22	2.15	0.43
1:A:539:ASN:CA	1:A:563:PHE:CD1	2.93	0.43
1:A:612:VAL:CG2	1:A:633:LYS:HE2	2.42	0.43
1:A:708:ALA:O	1:A:712:LEU:HG	2.17	0.43
1:A:730:PHE:CE1	1:A:755:TYR:CD2	3.06	0.43
1:A:856:HIS:ND1	1:A:880:TRP:CZ2	2.86	0.43
1:A:1406:PRO:HG3	1:A:1473:MET:CE	2.16	0.43
1:B:233:GLN:O	1:B:237:LEU:HD12	2.19	0.43
1:B:234:ALA:HA	1:B:237:LEU:HD13	2.01	0.43
1:B:462:ARG:NE	1:B:506:ARG:HH22	2.15	0.43
1:B:714:TRP:HB2	1:B:780:VAL:CG1	2.48	0.43

Continued on next page...

Continued from previous page...

Atom-1	Atom-2	Interatomic distance (Å)	Clash overlap (Å)
1:C:319:ASN:ND2	1:C:322:ASP:H	2.15	0.43
1:C:493:GLU:HG3	1:C:494:THR:N	2.33	0.43
1:D:462:ARG:NE	1:D:506:ARG:HH22	2.16	0.43
1:D:493:GLU:HG3	1:D:494:THR:N	2.33	0.43
1:D:590:ILE:CG2	1:D:619:LEU:CD1	2.95	0.43
1:D:780:VAL:CG2	1:D:781:THR:N	2.81	0.43
1:E:255:ILE:CG2	1:E:439:LYS:CE	2.96	0.43
1:E:461:VAL:HG22	1:E:474:VAL:HG11	2.00	0.43
1:E:733:TRP:HZ3	1:E:734:LEU:CD2	2.29	0.43
1:E:766:TYR:OH	1:E:773:GLU:HB3	2.18	0.43
1:E:1378:TYR:CD1	1:E:1421:ARG:NH2	2.87	0.43
1:E:1544:PHE:HA	1:E:1549:ALA:HB2	1.99	0.43
1:A:234:ALA:HA	1:A:237:LEU:HD13	2.01	0.43
1:A:351:GLU:OE1	1:A:398:ASN:HA	2.18	0.43
1:A:598:HIS:CD2	1:A:638:THR:HG21	2.53	0.43
1:A:733:TRP:CZ3	1:A:752:ILE:HD13	2.52	0.43
1:A:1355:PRO:CB	1:A:1555:PHE:CZ	3.01	0.43
1:B:440:LEU:HD11	1:B:444:ILE:HD11	2.00	0.43
1:B:597:ILE:HD11	1:B:598:HIS:CE1	2.52	0.43
1:B:780:VAL:CG2	1:B:781:THR:N	2.81	0.43
1:B:835:LEU:HD23	1:B:839:MET:HG2	2.00	0.43
1:B:1378:TYR:CD1	1:B:1421:ARG:NH2	2.87	0.43
1:B:1501:ILE:HG22	1:B:1502:VAL:N	2.33	0.43
1:C:367:TYR:CG	1:C:380:ARG:NH2	2.87	0.43
1:C:689:LEU:CD1	1:C:713:LEU:CD2	2.96	0.43
1:C:1381:LEU:CD1	1:C:1382:GLY:N	2.81	0.43
1:C:1408:TYR:CG	1:C:1467:LEU:CD1	2.99	0.43
1:D:296:PHE:CZ	1:D:444:ILE:HA	2.47	0.43
1:D:699:THR:CG2	1:D:700:LEU:N	2.81	0.43
1:D:753:VAL:O	1:D:753:VAL:HG12	2.17	0.43
1:D:1316:VAL:CG2	1:D:1573:PRO:HD2	2.49	0.43
1:D:1378:TYR:CD1	1:D:1421:ARG:NH2	2.87	0.43
1:D:1408:TYR:CG	1:D:1467:LEU:CD1	2.99	0.43
1:D:1412:GLY:H	1:D:1415:SER:HB2	1.82	0.43
1:E:497:ILE:HD12	1:E:503:ILE:CD1	2.48	0.43
1:E:497:ILE:HG13	1:E:501:ALA:O	2.19	0.43
1:E:851:ILE:CG2	1:E:852:GLN:N	2.81	0.43
1:E:1403:MET:HA	1:E:1481:THR:OG1	2.18	0.43
1:A:296:PHE:CZ	1:A:447:SER:CB	2.94	0.43
1:A:1363:GLY:O	1:A:1369:ARG:HD3	2.19	0.43
1:A:1403:MET:HA	1:A:1481:THR:OG1	2.18	0.43

Continued on next page...

Continued from previous page...

Atom-1	Atom-2	Interatomic distance (Å)	Clash overlap (Å)
1:B:368:LEU:HD12	1:B:411:THR:O	2.18	0.43
1:B:414:LEU:CD1	1:B:416:SER:H	2.31	0.43
1:B:497:ILE:HG13	1:B:501:ALA:O	2.19	0.43
1:C:259:ASN:HB3	1:C:263:LEU:HD11	1.98	0.43
1:C:299:LYS:O	1:C:306:GLN:HG3	2.18	0.43
1:C:1378:TYR:CD1	1:C:1421:ARG:NH2	2.87	0.43
1:D:274:ALA:CB	1:D:1519:ILE:HD11	2.26	0.43
1:D:714:TRP:HB2	1:D:780:VAL:HG12	1.99	0.43
1:D:856:HIS:HD1	1:D:880:TRP:HZ2	1.64	0.43
1:D:1381:LEU:CD1	1:D:1382:GLY:N	2.81	0.43
1:E:233:GLN:O	1:E:237:LEU:HD12	2.19	0.43
1:E:600:LEU:CG	1:E:648:VAL:HG21	2.46	0.43
1:E:1555:PHE:CE1	1:E:1570:PHE:CE1	3.07	0.43
1:A:378:LEU:HB3	1:A:395:ILE:HG21	2.00	0.43
1:B:299:LYS:O	1:B:306:GLN:HG3	2.17	0.43
1:B:1355:PRO:CB	1:B:1555:PHE:CZ	3.01	0.43
1:C:263:LEU:CB	1:C:438:LEU:CD2	2.94	0.43
1:C:351:GLU:OE1	1:C:398:ASN:HA	2.18	0.43
1:C:456:ILE:CG2	1:C:457:LEU:N	2.82	0.43
1:C:462:ARG:NE	1:C:506:ARG:HH22	2.15	0.43
1:C:663:LEU:HD23	1:C:663:LEU:N	2.23	0.43
1:C:798:ALA:O	1:C:802:ILE:HG22	2.18	0.43
1:C:1412:GLY:H	1:C:1415:SER:HB2	1.82	0.43
1:D:378:LEU:HB3	1:D:395:ILE:HG21	2.00	0.43
1:D:497:ILE:HD12	1:D:503:ILE:CD1	2.48	0.43
1:D:503:ILE:HG21	1:D:515:PHE:CD1	2.53	0.43
1:D:600:LEU:CG	1:D:648:VAL:HG21	2.46	0.43
1:D:689:LEU:CD1	1:D:713:LEU:CD2	2.96	0.43
1:D:730:PHE:CE1	1:D:755:TYR:CD2	3.06	0.43
1:D:1403:MET:HA	1:D:1481:THR:OG1	2.18	0.43
1:E:856:HIS:HD1	1:E:880:TRP:HZ2	1.64	0.43
1:E:1408:TYR:CG	1:E:1467:LEU:CD1	2.99	0.43
1:A:497:ILE:HD11	1:A:586:SER:HA	2.00	0.43
1:A:598:HIS:CD2	1:A:638:THR:CB	3.01	0.43
1:A:1378:TYR:CD1	1:A:1421:ARG:NH2	2.87	0.43
1:B:286:TYR:CB	1:B:288:LEU:HG	2.49	0.43
1:B:367:TYR:CG	1:B:380:ARG:NH2	2.87	0.43
1:B:810:TRP:NE1	1:B:839:MET:SD	2.91	0.43
1:B:1351:ILE:HG22	1:B:1537:ILE:O	2.19	0.43
1:C:367:TYR:CD1	1:C:380:ARG:NH2	2.86	0.43
1:C:856:HIS:ND1	1:C:880:TRP:CZ2	2.86	0.43

Continued on next page...

Continued from previous page...

Atom-1	Atom-2	Interatomic distance (Å)	Clash overlap (Å)
1:C:1403:MET:HA	1:C:1481:THR:OG1	2.18	0.43
1:D:336:THR:O	1:D:337:ASN:HB2	2.19	0.43
1:D:461:VAL:HG22	1:D:474:VAL:HG11	2.00	0.43
1:D:605:LEU:HD11	1:D:609:LEU:CD1	2.47	0.43
1:D:709:HIS:O	1:D:713:LEU:HG	2.18	0.43
1:D:1501:ILE:HG22	1:D:1502:VAL:N	2.33	0.43
1:E:327:VAL:HG11	1:E:436:PHE:CZ	2.52	0.43
1:E:336:THR:O	1:E:337:ASN:HB2	2.19	0.43
1:E:493:GLU:HG3	1:E:494:THR:N	2.33	0.43
1:E:529:PHE:CD2	1:E:547:ARG:NH2	2.87	0.43
1:E:660:ASN:H	1:E:757:GLN:NE2	2.16	0.43
1:E:689:LEU:CD1	1:E:713:LEU:CD2	2.96	0.43
1:E:853:ALA:HA	1:E:880:TRP:NE1	2.33	0.43
1:A:653:ILE:CD1	1:A:764:MET:SD	3.07	0.43
1:A:709:HIS:O	1:A:713:LEU:HG	2.18	0.43
1:A:733:TRP:HZ3	1:A:734:LEU:CD2	2.29	0.43
1:B:255:ILE:HG22	1:B:439:LYS:HE3	2.00	0.43
1:B:709:HIS:O	1:B:713:LEU:HG	2.18	0.43
1:B:853:ALA:HA	1:B:880:TRP:NE1	2.33	0.43
1:B:1555:PHE:CE1	1:B:1570:PHE:CE1	3.07	0.43
1:C:282:LEU:HD22	1:C:286:TYR:HE2	1.84	0.43
1:C:661:LYS:CA	1:C:753:VAL:HG11	2.44	0.43
1:C:1380:LYS:O	1:C:1525:PHE:CE2	2.72	0.43
1:D:233:GLN:O	1:D:237:LEU:HD12	2.19	0.43
1:D:348:PHE:CE1	1:D:354:ARG:CB	3.00	0.43
1:D:785:MET:HB3	1:D:825:PHE:CE2	2.54	0.43
1:D:1555:PHE:CE1	1:D:1570:PHE:CE1	3.07	0.43
1:E:234:ALA:HA	1:E:237:LEU:HD13	2.01	0.43
1:E:271:ILE:O	1:E:271:ILE:HG13	2.18	0.43
1:E:275:SER:HA	1:E:278:MET:HE1	1.97	0.43
1:E:275:SER:HA	1:E:278:MET:HE2	2.00	0.43
1:E:367:TYR:CD1	1:E:380:ARG:NH2	2.86	0.43
1:E:653:ILE:CD1	1:E:764:MET:SD	3.07	0.43
1:E:785:MET:HB3	1:E:825:PHE:CE2	2.54	0.43
1:E:1316:VAL:CG2	1:E:1573:PRO:HD2	2.49	0.43
1:E:1555:PHE:O	1:E:1567:TYR:HB2	2.18	0.43
1:A:282:LEU:HD22	1:A:286:TYR:HE2	1.84	0.43
1:A:493:GLU:HG3	1:A:494:THR:N	2.33	0.43
1:A:518:LEU:HD11	1:A:589:TYR:CZ	2.53	0.43
1:A:557:ILE:CG2	1:A:558:ASP:N	2.81	0.43
1:A:714:TRP:CD2	1:A:762:LEU:CD2	2.93	0.43

Continued on next page...

Continued from previous page...

Atom-1	Atom-2	Interatomic distance (Å)	Clash overlap (Å)
1:A:714:TRP:HD1	1:A:718:LEU:HG	1.82	0.43
1:A:835:LEU:HD23	1:A:839:MET:HG2	2.00	0.43
1:B:594:LEU:CD1	1:B:634:LEU:HD12	2.49	0.43
1:B:653:ILE:HD11	1:B:764:MET:HE1	2.00	0.43
1:B:730:PHE:CE1	1:B:755:TYR:CD2	3.06	0.43
1:B:856:HIS:ND1	1:B:880:TRP:CZ2	2.86	0.43
1:B:1380:LYS:O	1:B:1525:PHE:CE2	2.72	0.43
1:C:233:GLN:O	1:C:237:LEU:HD12	2.19	0.43
1:C:498:LEU:CD1	1:C:593:LEU:CD2	2.95	0.43
1:C:699:THR:CG2	1:C:700:LEU:N	2.81	0.43
1:C:714:TRP:CE3	1:C:776:PHE:CZ	3.07	0.43
1:C:714:TRP:HB2	1:C:780:VAL:CG1	2.48	0.43
1:D:273:PRO:CD	1:D:434:TYR:CE1	3.02	0.43
1:D:557:ILE:CG2	1:D:558:ASP:N	2.81	0.43
1:D:660:ASN:H	1:D:757:GLN:NE2	2.16	0.43
1:D:798:ALA:O	1:D:802:ILE:HG22	2.18	0.43
1:D:883:VAL:O	1:D:887:LEU:HD13	2.19	0.43
1:D:1325:GLY:HA2	1:D:1566:GLY:N	2.34	0.43
1:E:367:TYR:CG	1:E:380:ARG:NH2	2.87	0.43
1:E:456:ILE:CG2	1:E:457:LEU:N	2.82	0.43
1:E:598:HIS:CD2	1:E:638:THR:CB	3.01	0.43
1:E:780:VAL:CG2	1:E:781:THR:N	2.81	0.43
1:E:856:HIS:ND1	1:E:880:TRP:CZ2	2.86	0.43
1:E:1355:PRO:CB	1:E:1555:PHE:CZ	3.01	0.43
1:A:259:ASN:HB3	1:A:263:LEU:HD11	1.98	0.43
1:A:272:GLU:HB2	1:A:1519:ILE:CD1	2.49	0.43
1:A:355:LEU:CD1	1:A:357:TYR:CD1	2.95	0.43
1:A:414:LEU:CD1	1:A:416:SER:H	2.31	0.43
1:A:414:LEU:CD1	1:A:417:GLY:N	2.82	0.43
1:A:529:PHE:CD2	1:A:547:ARG:NH2	2.87	0.43
1:A:689:LEU:HB3	1:A:709:HIS:NE2	2.34	0.43
1:A:714:TRP:CE3	1:A:776:PHE:CZ	3.07	0.43
1:A:853:ALA:HA	1:A:880:TRP:NE1	2.33	0.43
1:A:1351:ILE:HG22	1:A:1537:ILE:O	2.19	0.43
1:B:297:ILE:HG22	1:B:440:LEU:CD2	2.39	0.43
1:B:518:LEU:HD11	1:B:589:TYR:CZ	2.53	0.43
1:B:539:ASN:CA	1:B:563:PHE:CD1	2.93	0.43
1:B:653:ILE:CD1	1:B:764:MET:SD	3.07	0.43
1:B:883:VAL:O	1:B:887:LEU:HD13	2.19	0.43
1:B:1339:THR:CG2	1:B:1340:ILE:N	2.82	0.43
1:C:234:ALA:HA	1:C:237:LEU:HD13	2.01	0.43

Continued on next page...

Continued from previous page...

Atom-1	Atom-2	Interatomic distance (Å)	Clash overlap (Å)
1:C:348:PHE:CE1	1:C:354:ARG:CB	3.00	0.43
1:C:689:LEU:HB3	1:C:709:HIS:NE2	2.34	0.43
1:C:692:MET:SD	1:C:696:ILE:CG2	3.07	0.43
1:C:709:HIS:O	1:C:713:LEU:HG	2.18	0.43
1:C:1501:ILE:HG22	1:C:1502:VAL:N	2.33	0.43
1:D:367:TYR:CD1	1:D:380:ARG:NH2	2.86	0.43
1:D:456:ILE:CG2	1:D:457:LEU:N	2.82	0.43
1:D:853:ALA:HA	1:D:880:TRP:NE1	2.33	0.43
1:D:856:HIS:ND1	1:D:880:TRP:CZ2	2.86	0.43
1:D:1351:ILE:HG22	1:D:1537:ILE:O	2.19	0.43
1:D:1363:GLY:O	1:D:1369:ARG:HD3	2.19	0.43
1:E:237:LEU:HG	1:E:479:PHE:CB	2.31	0.43
1:E:319:ASN:CG	1:E:322:ASP:HB2	2.38	0.43
1:E:460:ILE:O	1:E:464:VAL:HG22	2.19	0.43
1:E:497:ILE:HD11	1:E:586:SER:HA	2.00	0.43
1:E:557:ILE:CG2	1:E:558:ASP:N	2.81	0.43
1:E:654:MET:HE3	1:E:765:VAL:HG13	2.00	0.43
1:E:709:HIS:O	1:E:713:LEU:HG	2.18	0.43
1:E:1479:THR:HG22	1:E:1480:ALA:N	2.34	0.43
1:A:367:TYR:CG	1:A:380:ARG:NH2	2.87	0.42
1:A:660:ASN:H	1:A:757:GLN:NE2	2.16	0.42
1:A:1479:THR:HG22	1:A:1480:ALA:N	2.34	0.42
1:B:233:GLN:O	1:B:236:LEU:HB2	2.19	0.42
1:B:264:TYR:CD2	1:B:434:TYR:O	2.72	0.42
1:B:623:SER:N	1:B:626:GLN:CG	2.83	0.42
1:B:689:LEU:HB3	1:B:709:HIS:NE2	2.34	0.42
1:B:798:ALA:O	1:B:802:ILE:HG22	2.18	0.42
1:B:1479:THR:HG22	1:B:1480:ALA:N	2.34	0.42
1:C:250:ILE:HD13	1:C:445:ARG:NH1	2.34	0.42
1:C:251:LEU:HD21	1:C:446:LEU:HD21	2.01	0.42
1:C:414:LEU:CD1	1:C:416:SER:H	2.31	0.42
1:C:460:ILE:O	1:C:464:VAL:HG22	2.19	0.42
1:C:497:ILE:HG13	1:C:501:ALA:O	2.19	0.42
1:C:557:ILE:CG2	1:C:558:ASP:N	2.81	0.42
1:C:856:HIS:HD1	1:C:880:TRP:HZ2	1.64	0.42
1:C:1353:ILE:CG2	1:C:1354:SER:N	2.82	0.42
1:C:1509:GLN:NE2	1:C:1538:ASP:HB2	2.34	0.42
1:C:1555:PHE:O	1:C:1567:TYR:HB2	2.18	0.42
1:D:251:LEU:HD21	1:D:446:LEU:HD21	2.01	0.42
1:D:414:LEU:CD1	1:D:417:GLY:N	2.82	0.42
1:D:529:PHE:CD2	1:D:547:ARG:NH2	2.87	0.42

Continued on next page...

Continued from previous page...

Atom-1	Atom-2	Interatomic distance (Å)	Clash overlap (Å)
1:D:623:SER:N	1:D:626:GLN:CG	2.82	0.42
1:D:661:LYS:CA	1:D:753:VAL:HG11	2.44	0.42
1:D:674:VAL:HG13	1:D:678:LEU:CD1	2.43	0.42
1:D:766:TYR:OH	1:D:773:GLU:HB3	2.18	0.42
1:D:1380:LYS:O	1:D:1525:PHE:CE2	2.72	0.42
1:D:1537:ILE:CG2	1:D:1538:ASP:N	2.81	0.42
1:E:440:LEU:HD11	1:E:444:ILE:HD11	2.00	0.42
1:E:883:VAL:CG1	1:E:884:ALA:N	2.82	0.42
1:E:1325:GLY:HA2	1:E:1566:GLY:N	2.34	0.42
1:A:233:GLN:O	1:A:237:LEU:HD12	2.19	0.42
1:A:664:THR:OG1	1:A:667:ILE:HG13	2.20	0.42
1:A:678:LEU:N	1:A:678:LEU:HD12	2.34	0.42
1:A:780:VAL:CG2	1:A:781:THR:N	2.81	0.42
1:A:832:ALA:C	1:A:834:GLN:H	2.22	0.42
1:B:227:ILE:HD13	1:B:883:VAL:CB	2.20	0.42
1:B:250:ILE:HD13	1:B:445:ARG:NH1	2.34	0.42
1:B:340:GLN:N	1:B:360:LYS:HB2	2.35	0.42
1:B:348:PHE:CE1	1:B:354:ARG:CB	3.00	0.42
1:B:378:LEU:HB3	1:B:395:ILE:HG21	2.00	0.42
1:B:660:ASN:H	1:B:757:GLN:NE2	2.16	0.42
1:B:678:LEU:HB2	1:B:731:TRP:CZ3	2.55	0.42
1:B:699:THR:CG2	1:B:700:LEU:N	2.81	0.42
1:C:538:LEU:CD1	1:C:578:ILE:HD13	2.49	0.42
1:C:678:LEU:HB2	1:C:731:TRP:CZ3	2.54	0.42
1:C:730:PHE:CE1	1:C:755:TYR:CD2	3.06	0.42
1:C:785:MET:HB3	1:C:825:PHE:CE2	2.54	0.42
1:C:1325:GLY:HA2	1:C:1566:GLY:N	2.34	0.42
1:C:1351:ILE:HG22	1:C:1537:ILE:O	2.19	0.42
1:D:247:LEU:HD23	1:D:247:LEU:C	2.37	0.42
1:D:250:ILE:HD13	1:D:445:ARG:NH1	2.34	0.42
1:D:653:ILE:CD1	1:D:764:MET:SD	3.07	0.42
1:D:678:LEU:HB2	1:D:731:TRP:CZ3	2.54	0.42
1:D:1325:GLY:HA2	1:D:1566:GLY:HA2	2.01	0.42
1:D:1329:LEU:HD21	1:D:1563:ARG:NH2	2.35	0.42
1:D:1509:GLN:NE2	1:D:1538:ASP:HB2	2.34	0.42
1:E:273:PRO:CD	1:E:434:TYR:CE1	3.02	0.42
1:E:593:LEU:HA	1:E:596:ASP:HB2	2.02	0.42
1:E:612:VAL:CG2	1:E:633:LYS:HE2	2.42	0.42
1:E:1527:GLU:CG	1:E:1528:MET:N	2.83	0.42
1:A:678:LEU:HB2	1:A:731:TRP:CZ3	2.55	0.42
1:A:883:VAL:CG1	1:A:884:ALA:N	2.82	0.42

Continued on next page...

Continued from previous page...

Atom-1	Atom-2	Interatomic distance (Å)	Clash overlap (Å)
1:A:1325:GLY:HA2	1:A:1566:GLY:HA2	2.01	0.42
1:A:1380:LYS:O	1:A:1525:PHE:HE2	2.02	0.42
1:A:1555:PHE:CE1	1:A:1570:PHE:CE1	3.07	0.42
1:B:414:LEU:CD1	1:B:417:GLY:N	2.82	0.42
1:B:460:ILE:O	1:B:464:VAL:HG22	2.19	0.42
1:B:593:LEU:HA	1:B:596:ASP:HB2	2.02	0.42
1:B:789:ALA:CB	1:B:792:ALA:CB	2.93	0.42
1:B:1312:ILE:HD13	1:B:1574:VAL:HG13	1.96	0.42
1:C:271:ILE:O	1:C:271:ILE:HG13	2.18	0.42
1:C:342:ASP:HB2	1:C:358:LYS:HG3	1.96	0.42
1:C:518:LEU:HD11	1:C:589:TYR:CZ	2.53	0.42
1:C:594:LEU:CD1	1:C:634:LEU:HD12	2.49	0.42
1:C:653:ILE:CD1	1:C:764:MET:SD	3.07	0.42
1:C:691:VAL:CG1	1:C:692:MET:N	2.82	0.42
1:C:1316:VAL:CG2	1:C:1573:PRO:HD2	2.49	0.42
1:C:1325:GLY:HA2	1:C:1566:GLY:HA2	2.01	0.42
1:C:1329:LEU:HD21	1:C:1563:ARG:NH2	2.34	0.42
1:D:255:ILE:HG22	1:D:439:LYS:HE3	2.00	0.42
1:D:538:LEU:CD1	1:D:578:ILE:HD13	2.49	0.42
1:D:604:GLU:O	1:D:648:VAL:HG11	2.19	0.42
1:D:689:LEU:HB3	1:D:709:HIS:NE2	2.34	0.42
1:E:233:GLN:O	1:E:236:LEU:HB2	2.20	0.42
1:E:282:LEU:HD22	1:E:286:TYR:HE2	1.84	0.42
1:E:358:LYS:HB3	1:E:390:GLU:HG3	2.01	0.42
1:E:414:LEU:CD1	1:E:416:SER:H	2.31	0.42
1:E:692:MET:SD	1:E:696:ILE:CG2	3.07	0.42
1:E:832:ALA:C	1:E:834:GLN:H	2.22	0.42
1:E:1339:THR:CG2	1:E:1340:ILE:N	2.82	0.42
1:E:1380:LYS:O	1:E:1525:PHE:HE2	2.02	0.42
1:A:604:GLU:O	1:A:648:VAL:HG11	2.19	0.42
1:A:785:MET:HB3	1:A:825:PHE:CE2	2.54	0.42
1:A:1452:ILE:N	1:A:1452:ILE:CD1	2.83	0.42
1:B:493:GLU:HG3	1:B:494:THR:N	2.33	0.42
1:B:692:MET:SD	1:B:696:ILE:CG2	3.07	0.42
1:B:1329:LEU:HD21	1:B:1563:ARG:NH2	2.35	0.42
1:B:1391:LEU:HD21	1:B:1483:VAL:HG12	1.96	0.42
1:C:218:LEU:HD11	1:C:239:ILE:HG21	1.94	0.42
1:C:272:GLU:HB2	1:C:1519:ILE:CD1	2.49	0.42
1:C:515:PHE:CZ	1:C:530:SER:HB2	2.54	0.42
1:C:664:THR:OG1	1:C:667:ILE:HG13	2.20	0.42
1:C:678:LEU:N	1:C:678:LEU:HD12	2.34	0.42

Continued on next page...

Continued from previous page...

Atom-1	Atom-2	Interatomic distance (Å)	Clash overlap (Å)
1:C:780:VAL:CG2	1:C:781:THR:N	2.81	0.42
1:C:1363:GLY:O	1:C:1369:ARG:HD3	2.19	0.42
1:D:264:TYR:CD2	1:D:434:TYR:O	2.72	0.42
1:D:319:ASN:CG	1:D:322:ASP:HB2	2.38	0.42
1:D:358:LYS:HB3	1:D:390:GLU:HG3	2.02	0.42
1:D:414:LEU:CD1	1:D:416:SER:H	2.31	0.42
1:D:460:ILE:O	1:D:464:VAL:HG22	2.19	0.42
1:D:714:TRP:CE3	1:D:776:PHE:CZ	3.07	0.42
1:D:832:ALA:C	1:D:834:GLN:H	2.22	0.42
1:D:1339:THR:CG2	1:D:1340:ILE:N	2.82	0.42
1:D:1353:ILE:CG2	1:D:1354:SER:N	2.82	0.42
1:D:1386:ILE:HG12	1:D:1488:GLU:HG2	2.02	0.42
1:E:250:ILE:HD13	1:E:445:ARG:NH1	2.34	0.42
1:E:604:GLU:O	1:E:648:VAL:HG11	2.19	0.42
1:E:678:LEU:HB2	1:E:731:TRP:CZ3	2.55	0.42
1:E:678:LEU:HD12	1:E:678:LEU:N	2.34	0.42
1:E:691:VAL:CG1	1:E:692:MET:N	2.83	0.42
1:E:714:TRP:CE3	1:E:776:PHE:CZ	3.07	0.42
1:E:1325:GLY:HA2	1:E:1566:GLY:HA2	2.01	0.42
1:E:1489:ILE:HG12	1:E:1563:ARG:HH22	1.83	0.42
1:A:264:TYR:CD2	1:A:434:TYR:O	2.72	0.42
1:A:340:GLN:N	1:A:360:LYS:HB2	2.35	0.42
1:A:456:ILE:CG2	1:A:457:LEU:N	2.82	0.42
1:A:623:SER:N	1:A:626:GLN:CG	2.82	0.42
1:B:273:PRO:CD	1:B:434:TYR:CE1	3.02	0.42
1:B:714:TRP:CE3	1:B:776:PHE:CZ	3.07	0.42
1:B:785:MET:HB3	1:B:825:PHE:CE2	2.54	0.42
1:B:1316:VAL:CG2	1:B:1573:PRO:HD2	2.49	0.42
1:B:1325:GLY:HA2	1:B:1566:GLY:HA2	2.02	0.42
1:B:1325:GLY:HA2	1:B:1566:GLY:N	2.34	0.42
1:C:689:LEU:CB	1:C:709:HIS:NE2	2.83	0.42
1:C:1312:ILE:CD1	1:C:1574:VAL:CG1	2.95	0.42
1:C:1555:PHE:CE1	1:C:1570:PHE:CE1	3.07	0.42
1:D:234:ALA:HA	1:D:237:LEU:HD13	2.01	0.42
1:D:271:ILE:O	1:D:271:ILE:HG13	2.18	0.42
1:D:367:TYR:CG	1:D:380:ARG:NH2	2.87	0.42
1:D:440:LEU:HD13	1:D:440:LEU:C	2.40	0.42
1:D:503:ILE:HB	1:D:582:LEU:CD1	2.47	0.42
1:D:515:PHE:CZ	1:D:530:SER:HB2	2.54	0.42
1:D:643:THR:CG2	1:D:644:GLN:N	2.83	0.42
1:D:1367:GLN:HA	1:D:1370:ASN:ND2	2.31	0.42

Continued on next page...

Continued from previous page...

Atom-1	Atom-2	Interatomic distance (Å)	Clash overlap (Å)
1:D:1380:LYS:O	1:D:1525:PHE:HE2	2.02	0.42
1:E:414:LEU:CD1	1:E:417:GLY:N	2.82	0.42
1:E:515:PHE:HZ	1:E:528:TYR:CD2	2.38	0.42
1:E:612:VAL:HG13	1:E:613:GLY:N	2.35	0.42
1:E:623:SER:N	1:E:626:GLN:CG	2.82	0.42
1:E:659:TYR:CB	1:E:757:GLN:HB2	2.50	0.42
1:E:1351:ILE:HG22	1:E:1537:ILE:O	2.19	0.42
1:E:1353:ILE:CG2	1:E:1354:SER:N	2.82	0.42
1:E:1452:ILE:H	1:E:1452:ILE:CD1	2.33	0.42
1:A:237:LEU:HG	1:A:479:PHE:CB	2.31	0.42
1:A:255:ILE:HG22	1:A:439:LYS:HE3	2.00	0.42
1:A:440:LEU:HD11	1:A:444:ILE:HD11	2.00	0.42
1:A:460:ILE:O	1:A:464:VAL:HG22	2.19	0.42
1:A:497:ILE:HD12	1:A:503:ILE:CD1	2.48	0.42
1:A:497:ILE:HG13	1:A:501:ALA:O	2.19	0.42
1:B:218:LEU:HD11	1:B:239:ILE:HG21	1.94	0.42
1:B:220:GLN:HG2	1:B:886:GLN:CD	2.40	0.42
1:B:272:GLU:HB2	1:B:1519:ILE:CD1	2.49	0.42
1:B:612:VAL:HG13	1:B:613:GLY:N	2.35	0.42
1:B:664:THR:OG1	1:B:667:ILE:HG13	2.20	0.42
1:B:762:LEU:O	1:B:762:LEU:HD13	2.20	0.42
1:B:1509:GLN:NE2	1:B:1538:ASP:HB2	2.34	0.42
1:C:414:LEU:CD1	1:C:417:GLY:N	2.82	0.42
1:C:446:LEU:CD1	1:C:470:ILE:HD13	2.38	0.42
1:C:600:LEU:CD2	1:C:648:VAL:HG21	2.50	0.42
1:C:612:VAL:HG11	1:C:614:GLU:HG2	2.01	0.42
1:D:497:ILE:HG13	1:D:501:ALA:O	2.19	0.42
1:D:515:PHE:HZ	1:D:528:TYR:CD2	2.37	0.42
1:D:612:VAL:HG11	1:D:614:GLU:HG2	2.01	0.42
1:D:664:THR:OG1	1:D:667:ILE:HG13	2.20	0.42
1:D:678:LEU:HD12	1:D:678:LEU:N	2.34	0.42
1:D:689:LEU:CB	1:D:709:HIS:NE2	2.83	0.42
1:D:859:LEU:O	1:D:861:PRO:HD3	2.20	0.42
1:D:1452:ILE:N	1:D:1452:ILE:CD1	2.83	0.42
1:E:446:LEU:CD1	1:E:470:ILE:HD13	2.39	0.42
1:E:594:LEU:CD1	1:E:634:LEU:HD12	2.49	0.42
1:E:643:THR:CG2	1:E:644:GLN:N	2.83	0.42
1:E:674:VAL:HG13	1:E:678:LEU:CD1	2.43	0.42
1:E:689:LEU:HB3	1:E:709:HIS:NE2	2.34	0.42
1:E:1360:ILE:CG2	1:E:1361:HIS:N	2.82	0.42
1:E:1386:ILE:HG12	1:E:1488:GLU:HG2	2.02	0.42

Continued on next page...

Continued from previous page...

Atom-1	Atom-2	Interatomic distance (Å)	Clash overlap (Å)
1:A:273:PRO:CD	1:A:434:TYR:CE1	3.02	0.42
1:A:318:VAL:O	1:A:318:VAL:HG23	2.20	0.42
1:A:446:LEU:CD1	1:A:470:ILE:HD13	2.38	0.42
1:A:600:LEU:CG	1:A:648:VAL:HG21	2.46	0.42
1:A:689:LEU:CB	1:A:709:HIS:NE2	2.83	0.42
1:A:789:ALA:CB	1:A:792:ALA:CB	2.93	0.42
1:B:296:PHE:CZ	1:B:447:SER:CB	2.94	0.42
1:B:689:LEU:CB	1:B:709:HIS:NE2	2.83	0.42
1:B:1375:MET:HE3	1:B:1525:PHE:HE1	1.85	0.42
1:B:1500:ILE:HD11	1:B:1532:PHE:CG	2.54	0.42
1:C:220:GLN:HG2	1:C:886:GLN:CD	2.40	0.42
1:C:264:TYR:CD2	1:C:434:TYR:O	2.72	0.42
1:C:273:PRO:CD	1:C:434:TYR:CE1	3.02	0.42
1:C:593:LEU:HA	1:C:596:ASP:HB2	2.02	0.42
1:C:832:ALA:C	1:C:834:GLN:H	2.22	0.42
1:C:1315:SER:O	1:C:1316:VAL:CG2	2.67	0.42
1:D:341:MET:HE1	1:D:410:LEU:CB	2.39	0.42
1:D:562:LEU:HA	1:D:565:LEU:HD12	2.02	0.42
1:D:593:LEU:HA	1:D:596:ASP:HB2	2.02	0.42
1:D:1360:ILE:CG2	1:D:1361:HIS:N	2.82	0.42
1:E:220:GLN:HG2	1:E:886:GLN:CD	2.40	0.42
1:E:264:TYR:CD1	1:E:264:TYR:O	2.73	0.42
1:E:859:LEU:O	1:E:861:PRO:HD3	2.20	0.42
1:E:1380:LYS:O	1:E:1525:PHE:CE2	2.72	0.42
1:A:220:GLN:HG2	1:A:886:GLN:CD	2.40	0.42
1:A:233:GLN:O	1:A:236:LEU:HB2	2.20	0.42
1:A:250:ILE:HD13	1:A:445:ARG:NH1	2.34	0.42
1:A:310:ASN:HD21	1:A:455:THR:HA	1.85	0.42
1:A:498:LEU:CD1	1:A:593:LEU:HD23	2.38	0.42
1:A:593:LEU:HA	1:A:596:ASP:HB2	2.02	0.42
1:A:1325:GLY:HA2	1:A:1566:GLY:N	2.34	0.42
1:B:456:ILE:CG2	1:B:457:LEU:N	2.82	0.42
1:B:654:MET:HE1	1:B:765:VAL:HG13	2.02	0.42
1:B:661:LYS:CA	1:B:753:VAL:HG11	2.44	0.42
1:B:1311:GLU:O	1:B:1575:THR:HB	2.20	0.42
1:B:1408:TYR:CG	1:B:1467:LEU:CD1	2.99	0.42
1:C:251:LEU:HD21	1:C:470:ILE:CD1	2.50	0.42
1:C:853:ALA:HA	1:C:880:TRP:NE1	2.33	0.42
1:C:1360:ILE:CG2	1:C:1361:HIS:N	2.82	0.42
1:C:1406:PRO:HG3	1:C:1473:MET:CE	2.16	0.42
1:D:220:GLN:HG2	1:D:886:GLN:CD	2.40	0.42

Continued on next page...

Continued from previous page...

Atom-1	Atom-2	Interatomic distance (Å)	Clash overlap (Å)
1:D:883:VAL:CG1	1:D:884:ALA:N	2.82	0.42
1:D:1452:ILE:H	1:D:1452:ILE:CD1	2.33	0.42
1:E:259:ASN:HB3	1:E:263:LEU:HD11	1.98	0.42
1:E:562:LEU:HA	1:E:565:LEU:HD12	2.02	0.42
1:E:583:LYS:H	1:E:583:LYS:HD2	1.85	0.42
1:E:664:THR:OG1	1:E:667:ILE:HG13	2.20	0.42
1:E:689:LEU:CB	1:E:709:HIS:NE2	2.83	0.42
1:E:713:LEU:CD1	1:E:781:THR:CG2	2.94	0.42
1:E:1521:PRO:HG2	1:E:1530:TYR:CE1	2.55	0.42
1:A:264:TYR:CD2	1:A:434:TYR:HB3	2.55	0.42
1:A:524:LEU:CG	1:A:550:ILE:HD13	2.50	0.42
1:A:594:LEU:CD1	1:A:634:LEU:HD12	2.49	0.42
1:A:612:VAL:HG13	1:A:613:GLY:N	2.35	0.42
1:A:659:TYR:CB	1:A:757:GLN:HB2	2.50	0.42
1:A:753:VAL:O	1:A:753:VAL:HG12	2.17	0.42
1:A:1316:VAL:CG2	1:A:1573:PRO:HD2	2.49	0.42
1:A:1329:LEU:HD21	1:A:1563:ARG:NH2	2.35	0.42
1:A:1380:LYS:O	1:A:1525:PHE:CE2	2.72	0.42
1:A:1386:ILE:HG12	1:A:1488:GLU:HG2	2.02	0.42
1:A:1527:GLU:CG	1:A:1528:MET:N	2.83	0.42
1:B:524:LEU:CG	1:B:550:ILE:HD13	2.50	0.42
1:B:831:THR:CG2	1:B:832:ALA:N	2.82	0.42
1:B:1324:TRP:C	1:B:1566:GLY:HA2	2.40	0.42
1:C:612:VAL:HG13	1:C:613:GLY:N	2.35	0.42
1:C:714:TRP:HZ3	1:C:776:PHE:CE1	2.29	0.42
1:C:762:LEU:HD13	1:C:762:LEU:O	2.20	0.42
1:C:1386:ILE:HG12	1:C:1488:GLU:HG2	2.02	0.42
1:C:1428:THR:HG21	1:C:1430:TYR:CE2	2.54	0.42
1:D:256:THR:CG2	1:D:257:GLU:N	2.82	0.42
1:D:327:VAL:HG11	1:D:436:PHE:CZ	2.52	0.42
1:D:594:LEU:CD1	1:D:634:LEU:HD12	2.49	0.42
1:D:771:ILE:CG2	1:D:772:ASN:N	2.82	0.42
1:D:1428:THR:HG21	1:D:1430:TYR:CE2	2.54	0.42
1:E:330:ILE:HG22	1:E:331:THR:N	2.35	0.42
1:E:341:MET:HE1	1:E:410:LEU:CB	2.40	0.42
1:E:654:MET:HE3	1:E:765:VAL:HG22	1.95	0.42
1:E:1363:GLY:O	1:E:1369:ARG:HD3	2.19	0.42
1:A:251:LEU:HD21	1:A:470:ILE:CB	2.50	0.42
1:A:692:MET:SD	1:A:696:ILE:CG2	3.07	0.42
1:A:1315:SER:O	1:A:1316:VAL:CG2	2.67	0.42
1:A:1428:THR:HG21	1:A:1430:TYR:CE2	2.55	0.42

Continued on next page...

Continued from previous page...

Atom-1	Atom-2	Interatomic distance (Å)	Clash overlap (Å)
1:A:1452:ILE:H	1:A:1452:ILE:CD1	2.33	0.42
1:B:282:LEU:HD22	1:B:286:TYR:HE2	1.84	0.42
1:B:310:ASN:HD21	1:B:455:THR:CA	2.33	0.42
1:B:336:THR:O	1:B:337:ASN:HB2	2.19	0.42
1:B:538:LEU:CD1	1:B:578:ILE:HD13	2.49	0.42
1:B:659:TYR:CB	1:B:757:GLN:HB2	2.50	0.42
1:B:1360:ILE:CG2	1:B:1361:HIS:N	2.82	0.42
1:C:358:LYS:HB3	1:C:390:GLU:HG3	2.01	0.42
1:C:659:TYR:CB	1:C:757:GLN:HB2	2.50	0.42
1:C:883:VAL:CG1	1:C:884:ALA:N	2.82	0.42
1:C:1311:GLU:O	1:C:1575:THR:HB	2.20	0.42
1:C:1327:TYR:CE2	1:C:1563:ARG:CB	3.02	0.42
1:C:1358:ARG:HD2	1:C:1527:GLU:CG	2.50	0.42
1:D:274:ALA:HB3	1:D:1519:ILE:HG13	2.02	0.42
1:D:612:VAL:HG13	1:D:613:GLY:N	2.35	0.42
1:D:654:MET:HE3	1:D:765:VAL:HG13	2.02	0.42
1:D:1324:TRP:C	1:D:1566:GLY:HA2	2.41	0.42
1:E:1329:LEU:HD21	1:E:1563:ARG:NH2	2.35	0.42
1:A:618:ASN:ND2	1:A:620:SER:HB2	2.35	0.41
1:A:762:LEU:O	1:A:762:LEU:HD13	2.20	0.41
1:A:831:THR:CG2	1:A:832:ALA:N	2.82	0.41
1:A:832:ALA:O	1:A:833:GLU:HB2	2.21	0.41
1:A:1311:GLU:O	1:A:1575:THR:HB	2.20	0.41
1:A:1358:ARG:HD2	1:A:1527:GLU:CG	2.50	0.41
1:B:618:ASN:ND2	1:B:620:SER:HB2	2.35	0.41
1:B:883:VAL:CG1	1:B:884:ALA:N	2.82	0.41
1:C:275:SER:O	1:C:278:MET:HE2	2.20	0.41
1:C:336:THR:O	1:C:337:ASN:HB2	2.19	0.41
1:C:831:THR:CG2	1:C:832:ALA:N	2.82	0.41
1:D:233:GLN:O	1:D:236:LEU:HB2	2.20	0.41
1:D:659:TYR:CB	1:D:757:GLN:HB2	2.50	0.41
1:D:691:VAL:CG1	1:D:692:MET:N	2.82	0.41
1:E:275:SER:O	1:E:278:MET:HE2	2.20	0.41
1:E:318:VAL:O	1:E:318:VAL:HG23	2.20	0.41
1:E:515:PHE:CE2	1:E:528:TYR:CD2	2.95	0.41
1:A:251:LEU:HD21	1:A:470:ILE:CD1	2.50	0.41
1:A:803:MET:SD	1:A:804:LEU:HD23	2.61	0.41
1:A:883:VAL:O	1:A:887:LEU:HD13	2.19	0.41
1:A:1324:TRP:C	1:A:1566:GLY:HA2	2.40	0.41
1:A:1360:ILE:CG2	1:A:1361:HIS:N	2.82	0.41
1:A:1509:GLN:NE2	1:A:1538:ASP:HB2	2.34	0.41

Continued on next page...

Continued from previous page...

Atom-1	Atom-2	Interatomic distance (Å)	Clash overlap (Å)
1:B:604:GLU:O	1:B:648:VAL:HG11	2.19	0.41
1:B:832:ALA:C	1:B:834:GLN:H	2.22	0.41
1:B:1452:ILE:H	1:B:1452:ILE:CD1	2.33	0.41
1:C:340:GLN:N	1:C:360:LYS:HB2	2.35	0.41
1:C:529:PHE:CD2	1:C:547:ARG:NH2	2.87	0.41
1:C:562:LEU:HA	1:C:565:LEU:HD12	2.02	0.41
1:C:590:ILE:CG2	1:C:619:LEU:CD1	2.95	0.41
1:C:618:ASN:ND2	1:C:620:SER:HB2	2.35	0.41
1:C:623:SER:N	1:C:626:GLN:CG	2.82	0.41
1:C:692:MET:SD	1:C:696:ILE:HG23	2.61	0.41
1:C:699:THR:HG23	1:C:700:LEU:HD23	2.02	0.41
1:C:771:ILE:CG2	1:C:772:ASN:N	2.82	0.41
1:C:814:LEU:HD13	1:C:821:VAL:CG2	2.46	0.41
1:C:883:VAL:O	1:C:887:LEU:HD13	2.19	0.41
1:C:1380:LYS:O	1:C:1525:PHE:HE2	2.02	0.41
1:D:330:ILE:HG22	1:D:331:THR:N	2.35	0.41
1:D:618:ASN:ND2	1:D:620:SER:HB2	2.35	0.41
1:D:692:MET:SD	1:D:696:ILE:CG2	3.08	0.41
1:E:340:GLN:N	1:E:360:LYS:HB2	2.35	0.41
1:E:440:LEU:HD13	1:E:440:LEU:C	2.40	0.41
1:E:538:LEU:CD1	1:E:578:ILE:HD13	2.49	0.41
1:E:594:LEU:CD2	1:E:605:LEU:HD21	2.49	0.41
1:E:1324:TRP:C	1:E:1566:GLY:HA2	2.40	0.41
1:E:1375:MET:HE2	1:E:1525:PHE:CE1	2.55	0.41
1:E:1509:GLN:NE2	1:E:1538:ASP:HB2	2.34	0.41
1:A:358:LYS:HB3	1:A:390:GLU:HG3	2.02	0.41
1:A:562:LEU:HA	1:A:565:LEU:HD12	2.02	0.41
1:A:643:THR:CG2	1:A:644:GLN:N	2.83	0.41
1:B:480:LEU:O	1:B:484:TYR:CD2	2.74	0.41
1:B:503:ILE:HG21	1:B:515:PHE:CD1	2.53	0.41
1:B:583:LYS:HD2	1:B:583:LYS:H	1.85	0.41
1:B:643:THR:CG2	1:B:644:GLN:N	2.83	0.41
1:B:678:LEU:HD12	1:B:678:LEU:N	2.34	0.41
1:B:1386:ILE:HG12	1:B:1488:GLU:HG2	2.02	0.41
1:B:1452:ILE:N	1:B:1452:ILE:CD1	2.83	0.41
1:C:233:GLN:O	1:C:236:LEU:HB2	2.19	0.41
1:C:256:THR:CG2	1:C:257:GLU:N	2.82	0.41
1:C:310:ASN:HD21	1:C:455:THR:HA	1.85	0.41
1:C:440:LEU:HD13	1:C:440:LEU:C	2.40	0.41
1:C:1312:ILE:HD12	1:C:1574:VAL:CG1	2.50	0.41
1:D:251:LEU:HD21	1:D:470:ILE:CB	2.50	0.41

Continued on next page...

Continued from previous page...

Atom-1	Atom-2	Interatomic distance (Å)	Clash overlap (Å)
1:D:310:ASN:HD21	1:D:455:THR:CA	2.33	0.41
1:D:464:VAL:CG2	1:D:465:ASN:N	2.82	0.41
1:D:832:ALA:O	1:D:833:GLU:HB2	2.21	0.41
1:E:480:LEU:O	1:E:484:TYR:CD2	2.74	0.41
1:E:524:LEU:CG	1:E:550:ILE:HD13	2.50	0.41
1:E:612:VAL:HG11	1:E:614:GLU:HG2	2.01	0.41
1:E:622:ILE:CG2	1:E:627:LEU:CG	2.99	0.41
1:E:1311:GLU:O	1:E:1575:THR:HB	2.20	0.41
1:E:1315:SER:O	1:E:1316:VAL:CG2	2.67	0.41
1:A:264:TYR:CD1	1:A:264:TYR:O	2.73	0.41
1:A:336:THR:O	1:A:337:ASN:HB2	2.19	0.41
1:A:555:PHE:HB3	1:A:557:ILE:CD1	2.51	0.41
1:A:594:LEU:HD11	1:A:630:LEU:HD22	2.02	0.41
1:A:1521:PRO:HG2	1:A:1530:TYR:CE1	2.55	0.41
1:B:255:ILE:CG2	1:B:439:LYS:CE	2.96	0.41
1:B:264:TYR:CD1	1:B:264:TYR:O	2.73	0.41
1:B:310:ASN:HD21	1:B:455:THR:HA	1.85	0.41
1:B:515:PHE:CZ	1:B:530:SER:HB2	2.54	0.41
1:B:555:PHE:HB3	1:B:557:ILE:CD1	2.51	0.41
1:B:689:LEU:HB3	1:B:709:HIS:HD2	1.78	0.41
1:B:1358:ARG:HD2	1:B:1527:GLU:CG	2.50	0.41
1:B:1363:GLY:O	1:B:1369:ARG:HD3	2.19	0.41
1:B:1378:TYR:HB2	1:B:1423:LEU:CD1	2.50	0.41
1:C:310:ASN:HD21	1:C:455:THR:CA	2.33	0.41
1:C:330:ILE:HG22	1:C:331:THR:N	2.35	0.41
1:C:355:LEU:CD1	1:C:357:TYR:CD1	2.95	0.41
1:C:569:THR:CG2	1:C:587:ASN:CB	2.93	0.41
1:C:604:GLU:O	1:C:648:VAL:HG11	2.19	0.41
1:C:1324:TRP:C	1:C:1566:GLY:HA2	2.40	0.41
1:C:1452:ILE:H	1:C:1452:ILE:CD1	2.33	0.41
1:D:803:MET:SD	1:D:804:LEU:HD23	2.61	0.41
1:D:1358:ARG:HD2	1:D:1527:GLU:CG	2.50	0.41
1:E:264:TYR:CD2	1:E:434:TYR:O	2.72	0.41
1:E:692:MET:SD	1:E:696:ILE:HG23	2.61	0.41
1:E:883:VAL:O	1:E:887:LEU:HD13	2.19	0.41
1:A:480:LEU:O	1:A:484:TYR:CD2	2.74	0.41
1:A:569:THR:CG2	1:A:587:ASN:CB	2.93	0.41
1:A:691:VAL:CG1	1:A:692:MET:N	2.82	0.41
1:A:1387:VAL:CG2	1:A:1489:ILE:HD11	2.51	0.41
1:B:600:LEU:CD2	1:B:648:VAL:HG21	2.50	0.41
1:B:622:ILE:HG23	1:B:627:LEU:HG	2.03	0.41

Continued on next page...

Continued from previous page...

Atom-1	Atom-2	Interatomic distance (Å)	Clash overlap (Å)
1:B:691:VAL:CG1	1:B:692:MET:N	2.82	0.41
1:B:733:TRP:HZ3	1:B:734:LEU:CD2	2.29	0.41
1:B:1380:LYS:O	1:B:1525:PHE:HE2	2.02	0.41
1:B:1521:PRO:HG2	1:B:1530:TYR:CE1	2.55	0.41
1:C:480:LEU:O	1:C:484:TYR:CD2	2.74	0.41
1:C:555:PHE:HB3	1:C:557:ILE:CD1	2.51	0.41
1:C:583:LYS:HD2	1:C:583:LYS:H	1.85	0.41
1:C:832:ALA:O	1:C:833:GLU:HB2	2.21	0.41
1:C:1521:PRO:HG2	1:C:1530:TYR:CE1	2.55	0.41
1:D:243:ILE:CD1	1:D:475:LEU:HD12	2.51	0.41
1:D:282:LEU:HD22	1:D:286:TYR:HE2	1.84	0.41
1:D:409:GLY:HA2	1:D:423:ALA:HB2	2.02	0.41
1:D:1311:GLU:O	1:D:1575:THR:HB	2.20	0.41
1:D:1312:ILE:CD1	1:D:1574:VAL:CG1	2.95	0.41
1:E:218:LEU:CG	1:E:239:ILE:HG21	2.51	0.41
1:E:243:ILE:CD1	1:E:475:LEU:HD12	2.51	0.41
1:E:348:PHE:CZ	1:E:354:ARG:HD3	2.56	0.41
1:E:600:LEU:CD2	1:E:648:VAL:HG21	2.50	0.41
1:E:1358:ARG:HD2	1:E:1527:GLU:CG	2.50	0.41
1:A:255:ILE:HD12	1:A:442:LYS:HZ3	1.85	0.41
1:A:330:ILE:HG22	1:A:331:THR:N	2.35	0.41
1:A:348:PHE:CZ	1:A:354:ARG:HD3	2.56	0.41
1:A:612:VAL:CG1	1:A:613:GLY:N	2.84	0.41
1:A:771:ILE:CG2	1:A:772:ASN:N	2.82	0.41
1:A:852:GLN:O	1:A:880:TRP:CZ2	2.74	0.41
1:A:1536:GLU:H	1:A:1536:GLU:CD	2.24	0.41
1:B:692:MET:SD	1:B:696:ILE:HG23	2.61	0.41
1:B:859:LEU:H	1:B:859:LEU:CD1	2.34	0.41
1:B:859:LEU:O	1:B:861:PRO:HD3	2.20	0.41
1:C:275:SER:HA	1:C:278:MET:HE2	2.00	0.41
1:C:409:GLY:HA2	1:C:423:ALA:HB2	2.02	0.41
1:C:859:LEU:O	1:C:861:PRO:HD3	2.20	0.41
1:C:1479:THR:HG22	1:C:1480:ALA:N	2.34	0.41
1:D:264:TYR:CD1	1:D:264:TYR:O	2.73	0.41
1:D:340:GLN:N	1:D:360:LYS:HB2	2.35	0.41
1:D:348:PHE:CZ	1:D:354:ARG:HD3	2.56	0.41
1:D:692:MET:SD	1:D:696:ILE:HG23	2.61	0.41
1:D:1387:VAL:CG2	1:D:1489:ILE:HD11	2.51	0.41
1:D:1521:PRO:HG2	1:D:1530:TYR:CE1	2.55	0.41
1:E:418:SER:HB2	1:E:419:TRP:HE3	1.86	0.41
1:E:464:VAL:CG2	1:E:465:ASN:N	2.82	0.41

Continued on next page...

Continued from previous page...

Atom-1	Atom-2	Interatomic distance (Å)	Clash overlap (Å)
1:E:687:ASP:HB3	1:E:690:HIS:CB	2.51	0.41
1:E:1536:GLU:CD	1:E:1536:GLU:H	2.24	0.41
1:A:440:LEU:HD13	1:A:440:LEU:C	2.40	0.41
1:A:447:SER:HG	1:A:454:PRO:HG3	1.85	0.41
1:A:612:VAL:HG11	1:A:614:GLU:HG2	2.02	0.41
1:A:859:LEU:O	1:A:861:PRO:HD3	2.20	0.41
1:A:1316:VAL:HG21	1:A:1573:PRO:HD2	2.03	0.41
1:A:1378:TYR:HB2	1:A:1423:LEU:CD1	2.51	0.41
1:B:243:ILE:CD1	1:B:475:LEU:HD12	2.51	0.41
1:B:251:LEU:HD21	1:B:446:LEU:HD21	2.01	0.41
1:B:522:PRO:O	1:B:523:LEU:HD23	2.21	0.41
1:B:569:THR:CG2	1:B:587:ASN:CB	2.93	0.41
1:B:612:VAL:HG11	1:B:614:GLU:HG2	2.01	0.41
1:B:622:ILE:CG2	1:B:627:LEU:CG	2.99	0.41
1:B:671:LEU:HD23	1:B:738:TYR:CD2	2.56	0.41
1:B:1500:ILE:CD1	1:B:1532:PHE:CD2	3.04	0.41
1:C:218:LEU:CG	1:C:239:ILE:HG21	2.51	0.41
1:C:255:ILE:CG2	1:C:439:LYS:CE	2.96	0.41
1:C:264:TYR:CD1	1:C:264:TYR:O	2.73	0.41
1:C:687:ASP:HB3	1:C:690:HIS:CB	2.51	0.41
1:C:810:TRP:O	1:C:814:LEU:HG	2.21	0.41
1:C:1500:ILE:CD1	1:C:1532:PHE:CD2	3.04	0.41
1:D:671:LEU:HD23	1:D:738:TYR:CD2	2.56	0.41
1:D:1479:THR:HG22	1:D:1480:ALA:N	2.34	0.41
1:D:1536:GLU:H	1:D:1536:GLU:CD	2.24	0.41
1:E:555:PHE:HB3	1:E:557:ILE:CD1	2.51	0.41
1:E:671:LEU:HD23	1:E:738:TYR:CD2	2.56	0.41
1:E:1316:VAL:HG21	1:E:1573:PRO:HD2	2.03	0.41
1:A:600:LEU:CD2	1:A:648:VAL:HG21	2.50	0.41
1:A:640:TRP:HH2	1:A:646:TRP:CZ3	2.39	0.41
1:A:657:THR:O	1:A:659:TYR:CD2	2.74	0.41
1:A:671:LEU:HD23	1:A:738:TYR:CD2	2.56	0.41
1:A:786:PHE:HZ	1:A:807:PHE:CE2	2.39	0.41
1:A:1312:ILE:HD12	1:A:1574:VAL:CG1	2.50	0.41
1:A:1325:GLY:HA2	1:A:1566:GLY:CA	2.51	0.41
1:A:1339:THR:CG2	1:A:1340:ILE:N	2.82	0.41
1:A:1420:GLY:CA	1:A:1462:ASN:ND2	2.84	0.41
1:B:251:LEU:HD11	1:B:470:ILE:CB	2.51	0.41
1:B:358:LYS:HB3	1:B:390:GLU:HG3	2.01	0.41
1:B:594:LEU:CD2	1:B:605:LEU:HD21	2.49	0.41
1:B:687:ASP:HB3	1:B:690:HIS:CB	2.51	0.41

Continued on next page...

Continued from previous page...

Atom-1	Atom-2	Interatomic distance (Å)	Clash overlap (Å)
1:B:699:THR:HG23	1:B:700:LEU:HD23	2.02	0.41
1:B:1316:VAL:HG11	1:B:1573:PRO:CD	2.26	0.41
1:B:1325:GLY:HA2	1:B:1566:GLY:CA	2.51	0.41
1:B:1387:VAL:CG2	1:B:1489:ILE:HD11	2.51	0.41
1:C:251:LEU:HD21	1:C:470:ILE:CB	2.50	0.41
1:C:590:ILE:HB	1:C:619:LEU:CD1	2.42	0.41
1:C:640:TRP:HH2	1:C:646:TRP:CZ3	2.39	0.41
1:C:859:LEU:H	1:C:859:LEU:CD1	2.34	0.41
1:D:318:VAL:O	1:D:318:VAL:HG23	2.20	0.41
1:D:524:LEU:CG	1:D:550:ILE:HD13	2.50	0.41
1:D:594:LEU:HD11	1:D:630:LEU:HD22	2.02	0.41
1:D:600:LEU:CD2	1:D:648:VAL:HG21	2.50	0.41
1:E:274:ALA:HB3	1:E:1519:ILE:HG13	2.03	0.41
1:E:618:ASN:ND2	1:E:620:SER:HB2	2.35	0.41
1:E:1428:THR:HG21	1:E:1430:TYR:CE2	2.55	0.41
1:E:1576:LEU:CG	1:E:1577:LYS:H	2.17	0.41
1:A:251:LEU:HD11	1:A:470:ILE:CB	2.51	0.41
1:A:275:SER:HA	1:A:278:MET:HE2	1.99	0.41
1:A:409:GLY:HA2	1:A:423:ALA:HB2	2.02	0.41
1:A:418:SER:HB2	1:A:419:TRP:HE3	1.86	0.41
1:A:451:GLU:O	1:A:451:GLU:HG2	2.21	0.41
1:A:488:TYR:CE1	1:A:597:ILE:O	2.74	0.41
1:A:522:PRO:O	1:A:523:LEU:HD23	2.21	0.41
1:A:549:THR:CA	1:A:552:LYS:HE3	2.31	0.41
1:A:692:MET:SD	1:A:696:ILE:HG23	2.61	0.41
1:A:699:THR:HG23	1:A:700:LEU:HD23	2.02	0.41
1:A:781:THR:C	1:A:782:LYS:HD2	2.42	0.41
1:A:859:LEU:H	1:A:859:LEU:CD1	2.34	0.41
1:A:1312:ILE:HD13	1:A:1574:VAL:HG13	1.96	0.41
1:A:1353:ILE:CG2	1:A:1354:SER:N	2.82	0.41
1:A:1500:ILE:CD1	1:A:1532:PHE:CD2	3.04	0.41
1:B:251:LEU:HD21	1:B:470:ILE:CB	2.50	0.41
1:B:348:PHE:CZ	1:B:354:ARG:HD3	2.56	0.41
1:B:464:VAL:CG2	1:B:465:ASN:N	2.83	0.41
1:B:488:TYR:CE1	1:B:597:ILE:O	2.74	0.41
1:B:529:PHE:CD2	1:B:547:ARG:NH2	2.87	0.41
1:B:562:LEU:HA	1:B:565:LEU:HD12	2.02	0.41
1:B:590:ILE:HB	1:B:619:LEU:CD1	2.42	0.41
1:B:671:LEU:HD22	1:B:738:TYR:CE2	2.56	0.41
1:B:714:TRP:HD1	1:B:718:LEU:HG	1.82	0.41
1:B:771:ILE:CG2	1:B:772:ASN:N	2.82	0.41

Continued on next page...

Continued from previous page...

Atom-1	Atom-2	Interatomic distance (Å)	Clash overlap (Å)
1:C:259:ASN:CB	1:C:263:LEU:HD13	2.39	0.41
1:C:264:TYR:CD2	1:C:434:TYR:HB3	2.55	0.41
1:C:318:VAL:HG23	1:C:318:VAL:O	2.20	0.41
1:C:348:PHE:CZ	1:C:354:ARG:HD3	2.56	0.41
1:C:488:TYR:CE1	1:C:597:ILE:O	2.74	0.41
1:C:503:ILE:HG21	1:C:515:PHE:CD1	2.53	0.41
1:C:643:THR:CG2	1:C:644:GLN:N	2.83	0.41
1:C:671:LEU:HD22	1:C:738:TYR:CE2	2.56	0.41
1:C:733:TRP:HZ3	1:C:734:LEU:CD2	2.29	0.41
1:C:781:THR:C	1:C:782:LYS:HD2	2.42	0.41
1:C:803:MET:SD	1:C:804:LEU:HD23	2.61	0.41
1:C:803:MET:HA	1:C:806:ARG:HG2	2.03	0.41
1:C:1306:TYR:CD1	1:C:1306:TYR:C	2.94	0.41
1:C:1380:LYS:C	1:C:1525:PHE:CE2	2.95	0.41
1:C:1527:GLU:CG	1:C:1528:MET:N	2.83	0.41
1:D:488:TYR:CE1	1:D:597:ILE:O	2.74	0.41
1:D:522:PRO:O	1:D:523:LEU:HD23	2.21	0.41
1:D:583:LYS:H	1:D:583:LYS:HD2	1.85	0.41
1:D:670:LEU:HG	1:D:699:THR:CB	2.50	0.41
1:D:687:ASP:HB3	1:D:690:HIS:CB	2.51	0.41
1:D:762:LEU:O	1:D:762:LEU:HD13	2.20	0.41
1:D:803:MET:HA	1:D:806:ARG:HG2	2.03	0.41
1:D:1306:TYR:CD1	1:D:1306:TYR:C	2.94	0.41
1:D:1380:LYS:C	1:D:1525:PHE:CE2	2.95	0.41
1:D:1527:GLU:CG	1:D:1528:MET:N	2.83	0.41
1:E:251:LEU:HD21	1:E:470:ILE:CB	2.50	0.41
1:E:251:LEU:HD21	1:E:446:LEU:HD21	2.01	0.41
1:E:295:GLN:O	1:E:454:PRO:HB2	2.21	0.41
1:E:447:SER:HG	1:E:454:PRO:HG3	1.83	0.41
1:E:515:PHE:CZ	1:E:530:SER:HB2	2.54	0.41
1:E:524:LEU:HD21	1:E:549:THR:O	2.21	0.41
1:E:549:THR:CA	1:E:552:LYS:HE3	2.31	0.41
1:E:659:TYR:HB3	1:E:754:GLN:CA	2.39	0.41
1:E:699:THR:HG23	1:E:700:LEU:HD23	2.02	0.41
1:E:762:LEU:O	1:E:762:LEU:HD13	2.20	0.41
1:E:789:ALA:CB	1:E:792:ALA:CB	2.93	0.41
1:E:810:TRP:O	1:E:814:LEU:HG	2.21	0.41
1:E:847:LEU:HD13	1:E:847:LEU:C	2.41	0.41
1:E:1380:LYS:C	1:E:1525:PHE:CD2	2.94	0.41
1:E:1380:LYS:C	1:E:1525:PHE:CE2	2.95	0.41
1:E:1452:ILE:N	1:E:1452:ILE:CD1	2.83	0.41

Continued on next page...

Continued from previous page...

Atom-1	Atom-2	Interatomic distance (Å)	Clash overlap (Å)
1:E:1490:ASN:CG	1:E:1560:GLU:HB3	2.42	0.41
1:A:259:ASN:O	1:A:263:LEU:HD13	2.21	0.41
1:A:670:LEU:HG	1:A:699:THR:CB	2.50	0.41
1:A:687:ASP:HB3	1:A:690:HIS:CB	2.51	0.41
1:A:810:TRP:O	1:A:814:LEU:HG	2.21	0.41
1:A:1380:LYS:C	1:A:1525:PHE:CD2	2.94	0.41
1:B:274:ALA:HB2	1:B:325:VAL:HG21	2.03	0.41
1:B:409:GLY:HA2	1:B:423:ALA:HB2	2.02	0.41
1:B:781:THR:C	1:B:782:LYS:HD2	2.42	0.41
1:B:1315:SER:O	1:B:1316:VAL:CG2	2.67	0.41
1:B:1527:GLU:CG	1:B:1528:MET:N	2.83	0.41
1:C:274:ALA:HB2	1:C:325:VAL:HG21	2.03	0.41
1:C:522:PRO:O	1:C:523:LEU:HD23	2.21	0.41
1:C:622:ILE:HG23	1:C:627:LEU:HG	2.03	0.41
1:C:657:THR:O	1:C:659:TYR:CD2	2.74	0.41
1:C:786:PHE:HZ	1:C:807:PHE:CE2	2.39	0.41
1:C:810:TRP:CE2	1:C:878:LEU:HD11	2.56	0.41
1:C:1380:LYS:C	1:C:1525:PHE:CD2	2.94	0.41
1:C:1500:ILE:HD11	1:C:1532:PHE:CG	2.54	0.41
1:C:1502:VAL:CG1	1:C:1503:LYS:N	2.84	0.41
1:D:622:ILE:CG1	1:D:626:GLN:CG	2.94	0.41
1:D:847:LEU:HD13	1:D:847:LEU:C	2.41	0.41
1:D:1325:GLY:HA2	1:D:1566:GLY:CA	2.51	0.41
1:D:1380:LYS:C	1:D:1525:PHE:CD2	2.94	0.41
1:E:522:PRO:O	1:E:523:LEU:HD23	2.21	0.41
1:E:657:THR:O	1:E:659:TYR:CD2	2.74	0.41
1:E:803:MET:SD	1:E:804:LEU:HD23	2.61	0.41
1:E:852:GLN:O	1:E:880:TRP:CZ2	2.74	0.41
1:E:1306:TYR:CD1	1:E:1306:TYR:C	2.95	0.41
1:E:1387:VAL:HG13	1:E:1489:ILE:HD12	2.03	0.41
1:E:1502:VAL:CG1	1:E:1503:LYS:N	2.84	0.41
1:A:243:ILE:CD1	1:A:475:LEU:HD12	2.51	0.40
1:A:538:LEU:CD1	1:A:578:ILE:HD13	2.49	0.40
1:A:589:TYR:CD2	1:A:593:LEU:HD13	2.56	0.40
1:A:1380:LYS:C	1:A:1525:PHE:CE2	2.95	0.40
1:B:318:VAL:O	1:B:318:VAL:HG23	2.20	0.40
1:B:468:LEU:N	1:B:468:LEU:CD1	2.84	0.40
1:B:612:VAL:CG1	1:B:613:GLY:N	2.84	0.40
1:B:657:THR:O	1:B:659:TYR:CD2	2.74	0.40
1:B:674:VAL:HG13	1:B:678:LEU:CD1	2.43	0.40
1:B:810:TRP:O	1:B:814:LEU:HG	2.21	0.40

Continued on next page...

Continued from previous page...

Atom-1	Atom-2	Interatomic distance (Å)	Clash overlap (Å)
1:B:1316:VAL:CB	1:B:1573:PRO:HD2	2.51	0.40
1:B:1327:TYR:CE2	1:B:1563:ARG:CB	3.02	0.40
1:B:1380:LYS:C	1:B:1525:PHE:CD2	2.94	0.40
1:C:295:GLN:O	1:C:454:PRO:HB2	2.21	0.40
1:C:524:LEU:HD21	1:C:549:THR:O	2.21	0.40
1:C:524:LEU:CG	1:C:550:ILE:HD13	2.50	0.40
1:C:852:GLN:O	1:C:880:TRP:CZ2	2.74	0.40
1:C:1312:ILE:HD13	1:C:1574:VAL:HG13	1.96	0.40
1:C:1325:GLY:HA2	1:C:1566:GLY:CA	2.51	0.40
1:D:524:LEU:HD21	1:D:549:THR:O	2.21	0.40
1:D:555:PHE:HB3	1:D:557:ILE:CD1	2.51	0.40
1:D:699:THR:HG23	1:D:700:LEU:HD23	2.02	0.40
1:D:810:TRP:CE2	1:D:878:LEU:HD11	2.57	0.40
1:D:810:TRP:O	1:D:814:LEU:HG	2.21	0.40
1:E:259:ASN:O	1:E:263:LEU:HD13	2.21	0.40
1:E:264:TYR:CG	1:E:434:TYR:CB	2.96	0.40
1:E:1327:TYR:CE2	1:E:1563:ARG:CB	3.02	0.40
1:A:583:LYS:H	1:A:583:LYS:HD2	1.85	0.40
1:B:477:LYS:O	1:B:481:THR:HG23	2.21	0.40
1:B:786:PHE:HZ	1:B:807:PHE:CE2	2.39	0.40
1:B:803:MET:SD	1:B:804:LEU:HD23	2.61	0.40
1:B:832:ALA:O	1:B:833:GLU:HB2	2.21	0.40
1:B:852:GLN:O	1:B:880:TRP:CZ2	2.74	0.40
1:B:1316:VAL:HG21	1:B:1573:PRO:HD2	2.03	0.40
1:B:1490:ASN:CG	1:B:1560:GLU:HB3	2.42	0.40
1:B:1558:PHE:CE2	1:B:1564:LYS:HB2	2.56	0.40
1:C:477:LYS:O	1:C:481:THR:HG23	2.22	0.40
1:C:847:LEU:HD13	1:C:847:LEU:C	2.41	0.40
1:C:1406:PRO:CG	1:C:1483:VAL:HG11	2.51	0.40
1:C:1536:GLU:CD	1:C:1536:GLU:H	2.24	0.40
1:D:264:TYR:CD1	1:D:264:TYR:C	2.95	0.40
1:D:363:TYR:CE1	1:D:414:LEU:HD23	2.56	0.40
1:D:657:THR:O	1:D:659:TYR:CD2	2.74	0.40
1:D:814:LEU:HD13	1:D:821:VAL:CG2	2.46	0.40
1:E:488:TYR:CZ	1:E:597:ILE:HB	2.56	0.40
1:E:589:TYR:CD2	1:E:593:LEU:HD13	2.56	0.40
1:E:771:ILE:CG2	1:E:772:ASN:N	2.82	0.40
1:E:1360:ILE:HD13	1:E:1527:GLU:HG3	2.02	0.40
1:A:244:SER:HB3	1:A:245:PRO:CD	2.38	0.40
1:A:603:ASP:O	1:A:607:LEU:HD12	2.22	0.40
1:A:847:LEU:HD13	1:A:847:LEU:C	2.41	0.40

Continued on next page...

Continued from previous page...

Atom-1	Atom-2	Interatomic distance (Å)	Clash overlap (Å)
1:A:1500:ILE:HD11	1:A:1532:PHE:CG	2.54	0.40
1:B:259:ASN:O	1:B:263:LEU:HD13	2.21	0.40
1:B:275:SER:HA	1:B:278:MET:HE2	1.99	0.40
1:B:594:LEU:HD11	1:B:630:LEU:HD22	2.02	0.40
1:B:814:LEU:HD13	1:B:821:VAL:CG2	2.46	0.40
1:B:1502:VAL:CG1	1:B:1503:LYS:N	2.84	0.40
1:C:418:SER:HB2	1:C:419:TRP:HE3	1.86	0.40
1:C:589:TYR:CD2	1:C:593:LEU:HD13	2.57	0.40
1:C:594:LEU:HD11	1:C:630:LEU:HD22	2.02	0.40
1:C:689:LEU:CB	1:C:709:HIS:CD2	2.99	0.40
1:C:1378:TYR:HB2	1:C:1423:LEU:CD1	2.50	0.40
1:C:1404:PHE:HB2	1:C:1473:MET:HE3	2.02	0.40
1:C:1452:ILE:N	1:C:1452:ILE:CD1	2.83	0.40
1:D:272:GLU:HB2	1:D:1519:ILE:CD1	2.49	0.40
1:D:480:LEU:O	1:D:484:TYR:CD2	2.74	0.40
1:D:622:ILE:HG23	1:D:627:LEU:HG	2.03	0.40
1:D:713:LEU:CD1	1:D:781:THR:CG2	2.94	0.40
1:D:786:PHE:HZ	1:D:807:PHE:CE2	2.39	0.40
1:D:852:GLN:O	1:D:880:TRP:CZ2	2.74	0.40
1:D:1490:ASN:CG	1:D:1560:GLU:HB3	2.42	0.40
1:D:1500:ILE:CD1	1:D:1532:PHE:CD2	3.04	0.40
1:E:594:LEU:HD11	1:E:630:LEU:HD22	2.02	0.40
1:E:726:THR:CB	1:E:729:LYS:HG2	2.45	0.40
1:E:866:ASN:HD21	1:E:870:CYS:HB3	1.87	0.40
1:E:1474:THR:HG22	1:E:1480:ALA:CB	2.51	0.40
1:A:251:LEU:HD21	1:A:446:LEU:HD21	2.01	0.40
1:A:515:PHE:CZ	1:A:530:SER:HB2	2.54	0.40
1:A:630:LEU:HD23	1:A:630:LEU:C	2.42	0.40
1:B:418:SER:HB2	1:B:419:TRP:HE3	1.85	0.40
1:B:1380:LYS:C	1:B:1525:PHE:CE2	2.95	0.40
1:B:1420:GLY:CA	1:B:1462:ASN:ND2	2.84	0.40
1:B:1511:PHE:CE2	1:B:1536:GLU:OE2	2.75	0.40
1:C:243:ILE:CD1	1:C:475:LEU:HD12	2.51	0.40
1:C:251:LEU:HD11	1:C:470:ILE:CB	2.51	0.40
1:C:274:ALA:HB3	1:C:1519:ILE:HG13	2.02	0.40
1:C:871:TRP:O	1:C:871:TRP:CG	2.75	0.40
1:D:220:GLN:HG2	1:D:886:GLN:NE2	2.37	0.40
1:D:259:ASN:CB	1:D:263:LEU:HD13	2.39	0.40
1:D:295:GLN:O	1:D:454:PRO:HB2	2.21	0.40
1:D:381:THR:O	1:D:381:THR:HG23	2.21	0.40
1:D:623:SER:N	1:D:626:GLN:HG2	2.37	0.40

Continued on next page...

Continued from previous page...

Atom-1	Atom-2	Interatomic distance (Å)	Clash overlap (Å)
1:D:630:LEU:HD23	1:D:630:LEU:C	2.42	0.40
1:D:872:THR:CG2	1:D:873:SER:N	2.85	0.40
1:D:1502:VAL:CG1	1:D:1503:LYS:N	2.84	0.40
1:E:363:TYR:CE1	1:E:414:LEU:HD23	2.57	0.40
1:E:488:TYR:CE1	1:E:597:ILE:O	2.74	0.40
1:E:603:ASP:O	1:E:607:LEU:HD12	2.22	0.40
1:E:671:LEU:HD22	1:E:738:TYR:CE2	2.56	0.40
1:E:1387:VAL:CG2	1:E:1489:ILE:HD11	2.51	0.40
1:A:605:LEU:HD11	1:A:609:LEU:CD1	2.47	0.40
1:A:623:SER:N	1:A:626:GLN:HG2	2.37	0.40
1:A:674:VAL:HG13	1:A:678:LEU:CD1	2.43	0.40
1:A:719:GLN:HG2	1:A:725:MET:O	2.22	0.40
1:A:726:THR:CB	1:A:729:LYS:HG2	2.45	0.40
1:A:733:TRP:CZ3	1:A:734:LEU:CD2	2.95	0.40
1:A:1306:TYR:CD1	1:A:1306:TYR:C	2.94	0.40
1:B:330:ILE:HG22	1:B:331:THR:N	2.35	0.40
1:B:440:LEU:HD13	1:B:440:LEU:C	2.40	0.40
1:B:1536:GLU:H	1:B:1536:GLU:CD	2.24	0.40
1:C:220:GLN:HG2	1:C:886:GLN:NE2	2.37	0.40
1:C:363:TYR:CE1	1:C:414:LEU:HD23	2.56	0.40
1:C:468:LEU:N	1:C:468:LEU:CD1	2.84	0.40
1:C:488:TYR:CZ	1:C:597:ILE:HB	2.56	0.40
1:C:654:MET:CE	1:C:765:VAL:HG13	2.52	0.40
1:C:661:LYS:CB	1:C:750:GLU:HA	2.46	0.40
1:C:671:LEU:HD23	1:C:738:TYR:CD2	2.56	0.40
1:C:866:ASN:HD21	1:C:870:CYS:HB3	1.87	0.40
1:C:1387:VAL:CG2	1:C:1489:ILE:HD11	2.51	0.40
1:C:1387:VAL:HG13	1:C:1489:ILE:HD12	2.03	0.40
1:D:286:TYR:CB	1:D:288:LEU:HG	2.49	0.40
1:D:418:SER:HB2	1:D:419:TRP:HE3	1.85	0.40
1:D:675:TYR:HE1	1:D:735:ASN:HA	1.87	0.40
1:D:781:THR:C	1:D:782:LYS:HD2	2.42	0.40
1:D:1315:SER:O	1:D:1316:VAL:CG2	2.67	0.40
1:D:1396:ASN:O	1:D:1397:ASN:HB2	2.22	0.40
1:D:1406:PRO:CG	1:D:1483:VAL:HG11	2.51	0.40
1:D:1567:TYR:C	1:D:1567:TYR:CD1	2.94	0.40
1:E:264:TYR:CD1	1:E:264:TYR:C	2.95	0.40
1:E:310:ASN:HD21	1:E:455:THR:CA	2.33	0.40
1:E:310:ASN:HD21	1:E:455:THR:HA	1.85	0.40
1:E:409:GLY:HA2	1:E:423:ALA:HB2	2.02	0.40
1:E:609:LEU:O	1:E:612:VAL:HG12	2.22	0.40

Continued on next page...

Continued from previous page...

Atom-1	Atom-2	Interatomic distance (Å)	Clash overlap (Å)
1:E:786:PHE:HZ	1:E:807:PHE:CE2	2.39	0.40
1:E:1500:ILE:CD1	1:E:1532:PHE:CD2	3.04	0.40

There are no symmetry-related clashes.

5.3 Torsion angles [i](#)

5.3.1 Protein backbone [i](#)

In the following table, the Percentiles column shows the percent Ramachandran outliers of the chain as a percentile score with respect to all PDB entries followed by that with respect to all EM entries.

The Analysed column shows the number of residues for which the backbone conformation was analysed, and the total number of residues.

Mol	Chain	Analysed	Favoured	Allowed	Outliers	Percentiles	
1	A	944/2516 (38%)	899 (95%)	32 (3%)	13 (1%)	11	44
1	B	944/2516 (38%)	899 (95%)	32 (3%)	13 (1%)	11	44
1	C	944/2516 (38%)	899 (95%)	32 (3%)	13 (1%)	11	44
1	D	944/2516 (38%)	899 (95%)	32 (3%)	13 (1%)	11	44
1	E	944/2516 (38%)	899 (95%)	32 (3%)	13 (1%)	11	44
All	All	4720/12580 (38%)	4495 (95%)	160 (3%)	65 (1%)	15	44

All (65) Ramachandran outliers are listed below:

Mol	Chain	Res	Type
1	A	376	ARG
1	A	525	ASN
1	A	1346	SER
1	A	1381	LEU
1	A	1542	LEU
1	B	376	ARG
1	B	525	ASN
1	B	1346	SER
1	B	1381	LEU
1	B	1542	LEU
1	C	376	ARG
1	C	525	ASN

Continued on next page...

Continued from previous page...

Mol	Chain	Res	Type
1	C	1346	SER
1	C	1381	LEU
1	C	1542	LEU
1	D	376	ARG
1	D	525	ASN
1	D	1346	SER
1	D	1381	LEU
1	D	1542	LEU
1	E	376	ARG
1	E	525	ASN
1	E	1346	SER
1	E	1381	LEU
1	E	1542	LEU
1	A	337	ASN
1	A	490	ILE
1	A	1316	VAL
1	B	337	ASN
1	B	490	ILE
1	B	1316	VAL
1	C	337	ASN
1	C	490	ILE
1	C	1316	VAL
1	D	337	ASN
1	D	490	ILE
1	D	1316	VAL
1	E	337	ASN
1	E	490	ILE
1	E	1316	VAL
1	A	1308	GLU
1	A	1315	SER
1	B	1308	GLU
1	B	1315	SER
1	C	1308	GLU
1	C	1315	SER
1	D	1308	GLU
1	D	1315	SER
1	E	1308	GLU
1	E	1315	SER
1	A	1396	ASN
1	B	1396	ASN
1	C	1396	ASN
1	D	1396	ASN

Continued on next page...

Continued from previous page...

Mol	Chain	Res	Type
1	E	1396	ASN
1	A	1540	SER
1	B	1540	SER
1	C	1540	SER
1	D	1540	SER
1	E	1540	SER
1	A	1478	GLY
1	B	1478	GLY
1	C	1478	GLY
1	D	1478	GLY
1	E	1478	GLY

5.3.2 Protein sidechains [i](#)

In the following table, the Percentiles column shows the percent sidechain outliers of the chain as a percentile score with respect to all PDB entries followed by that with respect to all EM entries.

The Analysed column shows the number of residues for which the sidechain conformation was analysed, and the total number of residues.

Mol	Chain	Analysed	Rotameric	Outliers	Percentiles	
1	A	817/2157 (38%)	801 (98%)	16 (2%)	55	79
1	B	817/2157 (38%)	801 (98%)	16 (2%)	55	79
1	C	817/2157 (38%)	801 (98%)	16 (2%)	55	79
1	D	817/2157 (38%)	801 (98%)	16 (2%)	55	79
1	E	817/2157 (38%)	801 (98%)	16 (2%)	55	79
All	All	4085/10785 (38%)	4005 (98%)	80 (2%)	57	79

All (80) residues with a non-rotameric sidechain are listed below:

Mol	Chain	Res	Type
1	A	354	ARG
1	A	372	LEU
1	A	462	ARG
1	A	577	LYS
1	A	583	LYS
1	A	633	LYS
1	A	663	LEU
1	A	692	MET

Continued on next page...

Continued from previous page...

Mol	Chain	Res	Type
1	A	701	GLN
1	A	762	LEU
1	A	782	LYS
1	A	796	HIS
1	A	1306	TYR
1	A	1329	LEU
1	A	1503	LYS
1	A	1563	ARG
1	B	354	ARG
1	B	372	LEU
1	B	462	ARG
1	B	577	LYS
1	B	583	LYS
1	B	633	LYS
1	B	663	LEU
1	B	692	MET
1	B	701	GLN
1	B	762	LEU
1	B	782	LYS
1	B	796	HIS
1	B	1306	TYR
1	B	1329	LEU
1	B	1503	LYS
1	B	1563	ARG
1	C	354	ARG
1	C	372	LEU
1	C	462	ARG
1	C	577	LYS
1	C	583	LYS
1	C	633	LYS
1	C	663	LEU
1	C	692	MET
1	C	701	GLN
1	C	762	LEU
1	C	782	LYS
1	C	796	HIS
1	C	1306	TYR
1	C	1329	LEU
1	C	1503	LYS
1	C	1563	ARG
1	D	354	ARG
1	D	372	LEU

Continued on next page...

Continued from previous page...

Mol	Chain	Res	Type
1	D	462	ARG
1	D	577	LYS
1	D	583	LYS
1	D	633	LYS
1	D	663	LEU
1	D	692	MET
1	D	701	GLN
1	D	762	LEU
1	D	782	LYS
1	D	796	HIS
1	D	1306	TYR
1	D	1329	LEU
1	D	1503	LYS
1	D	1563	ARG
1	E	354	ARG
1	E	372	LEU
1	E	462	ARG
1	E	577	LYS
1	E	583	LYS
1	E	633	LYS
1	E	663	LEU
1	E	692	MET
1	E	701	GLN
1	E	762	LEU
1	E	782	LYS
1	E	796	HIS
1	E	1306	TYR
1	E	1329	LEU
1	E	1503	LYS
1	E	1563	ARG

Sometimes sidechains can be flipped to improve hydrogen bonding and reduce clashes. All (88) such sidechains are listed below:

Mol	Chain	Res	Type
1	A	222	ASN
1	A	310	ASN
1	A	337	ASN
1	A	340	GLN
1	A	441	ASN
1	A	505	GLN
1	A	598	HIS
1	A	650	GLN

Continued on next page...

Continued from previous page...

Mol	Chain	Res	Type
1	A	676	HIS
1	A	749	GLN
1	A	751	HIS
1	A	767	HIS
1	A	885	GLN
1	A	1361	HIS
1	A	1362	ASN
1	A	1370	ASN
1	A	1394	ASN
1	A	1462	ASN
1	B	222	ASN
1	B	310	ASN
1	B	337	ASN
1	B	340	GLN
1	B	441	ASN
1	B	486	GLN
1	B	505	GLN
1	B	598	HIS
1	B	650	GLN
1	B	676	HIS
1	B	749	GLN
1	B	751	HIS
1	B	885	GLN
1	B	1361	HIS
1	B	1362	ASN
1	B	1370	ASN
1	B	1394	ASN
1	B	1462	ASN
1	C	222	ASN
1	C	310	ASN
1	C	337	ASN
1	C	340	GLN
1	C	441	ASN
1	C	486	GLN
1	C	505	GLN
1	C	598	HIS
1	C	650	GLN
1	C	676	HIS
1	C	749	GLN
1	C	751	HIS
1	C	885	GLN
1	C	1361	HIS

Continued on next page...

Continued from previous page...

Mol	Chain	Res	Type
1	C	1362	ASN
1	C	1370	ASN
1	C	1394	ASN
1	C	1462	ASN
1	D	222	ASN
1	D	310	ASN
1	D	337	ASN
1	D	340	GLN
1	D	441	ASN
1	D	486	GLN
1	D	505	GLN
1	D	598	HIS
1	D	650	GLN
1	D	676	HIS
1	D	751	HIS
1	D	885	GLN
1	D	1361	HIS
1	D	1370	ASN
1	D	1394	ASN
1	D	1462	ASN
1	E	222	ASN
1	E	310	ASN
1	E	337	ASN
1	E	340	GLN
1	E	441	ASN
1	E	505	GLN
1	E	598	HIS
1	E	650	GLN
1	E	676	HIS
1	E	749	GLN
1	E	751	HIS
1	E	767	HIS
1	E	885	GLN
1	E	1361	HIS
1	E	1362	ASN
1	E	1370	ASN
1	E	1394	ASN
1	E	1462	ASN

5.3.3 RNA ⓘ

There are no RNA molecules in this entry.

5.4 Non-standard residues in protein, DNA, RNA chains [i](#)

There are no non-standard protein/DNA/RNA residues in this entry.

5.5 Carbohydrates [i](#)

There are no monosaccharides in this entry.

5.6 Ligand geometry [i](#)

There are no ligands in this entry.

5.7 Other polymers [i](#)

There are no such residues in this entry.

5.8 Polymer linkage issues [i](#)

There are no chain breaks in this entry.

6 Map visualisation [i](#)

This section contains visualisations of the EMDB entry EMD-4068. These allow visual inspection of the internal detail of the map and identification of artifacts.

No raw map or half-maps were deposited for this entry and therefore no images, graphs, etc. pertaining to the raw map can be shown.

6.1 Orthogonal projections [i](#)

6.1.1 Primary map

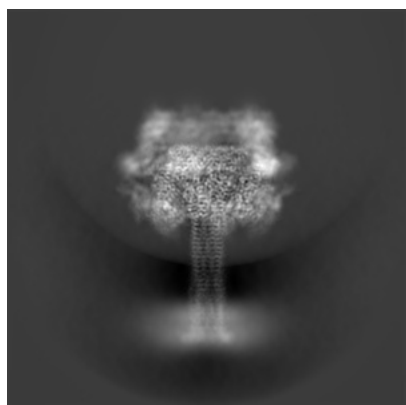

X

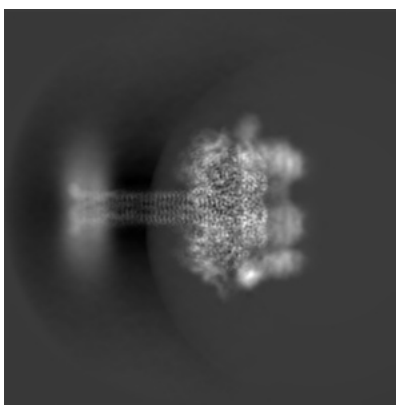

Y

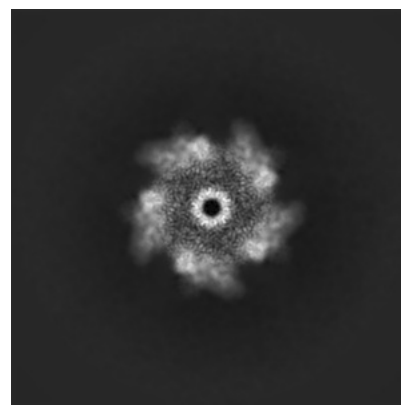

Z

The images above show the map projected in three orthogonal directions.

6.2 Central slices [i](#)

6.2.1 Primary map



X Index: 141

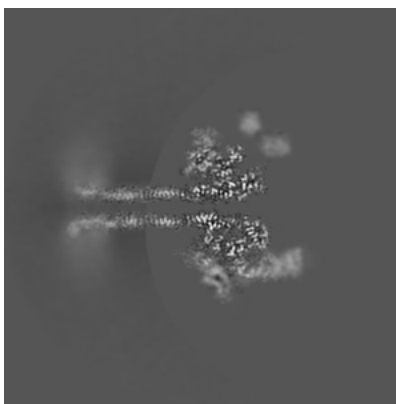

Y Index: 141

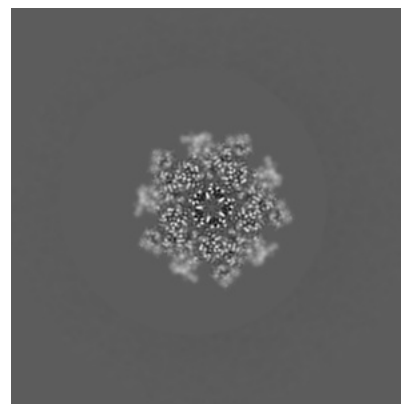

Z Index: 141

The images above show central slices of the map in three orthogonal directions.

6.3 Largest variance slices [i](#)

6.3.1 Primary map

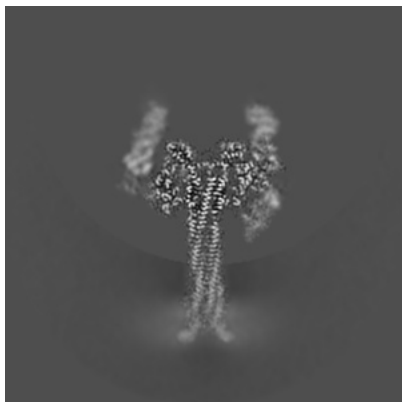

X Index: 134

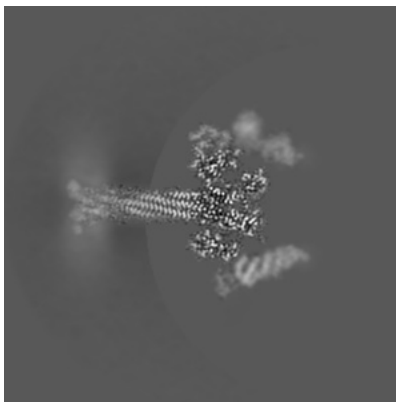

Y Index: 132

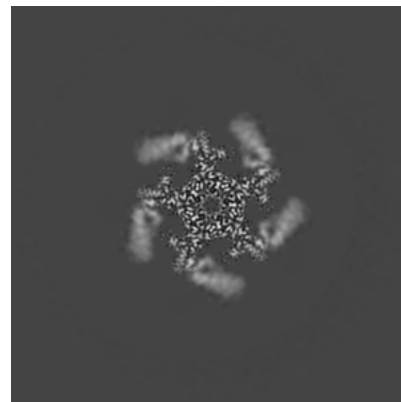

Z Index: 169

The images above show the largest variance slices of the map in three orthogonal directions.

6.4 Orthogonal surface views [i](#)

6.4.1 Primary map



X



Y

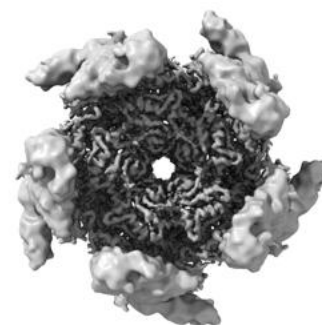

Z

The images above show the 3D surface view of the map at the recommended contour level 6.75. These images, in conjunction with the slice images, may facilitate assessment of whether an appropriate contour level has been provided.

6.5 Mask visualisation

This section was not generated. No masks/segmentation were deposited.

7 Map analysis [i](#)

This section contains the results of statistical analysis of the map.

7.1 Map-value distribution [i](#)

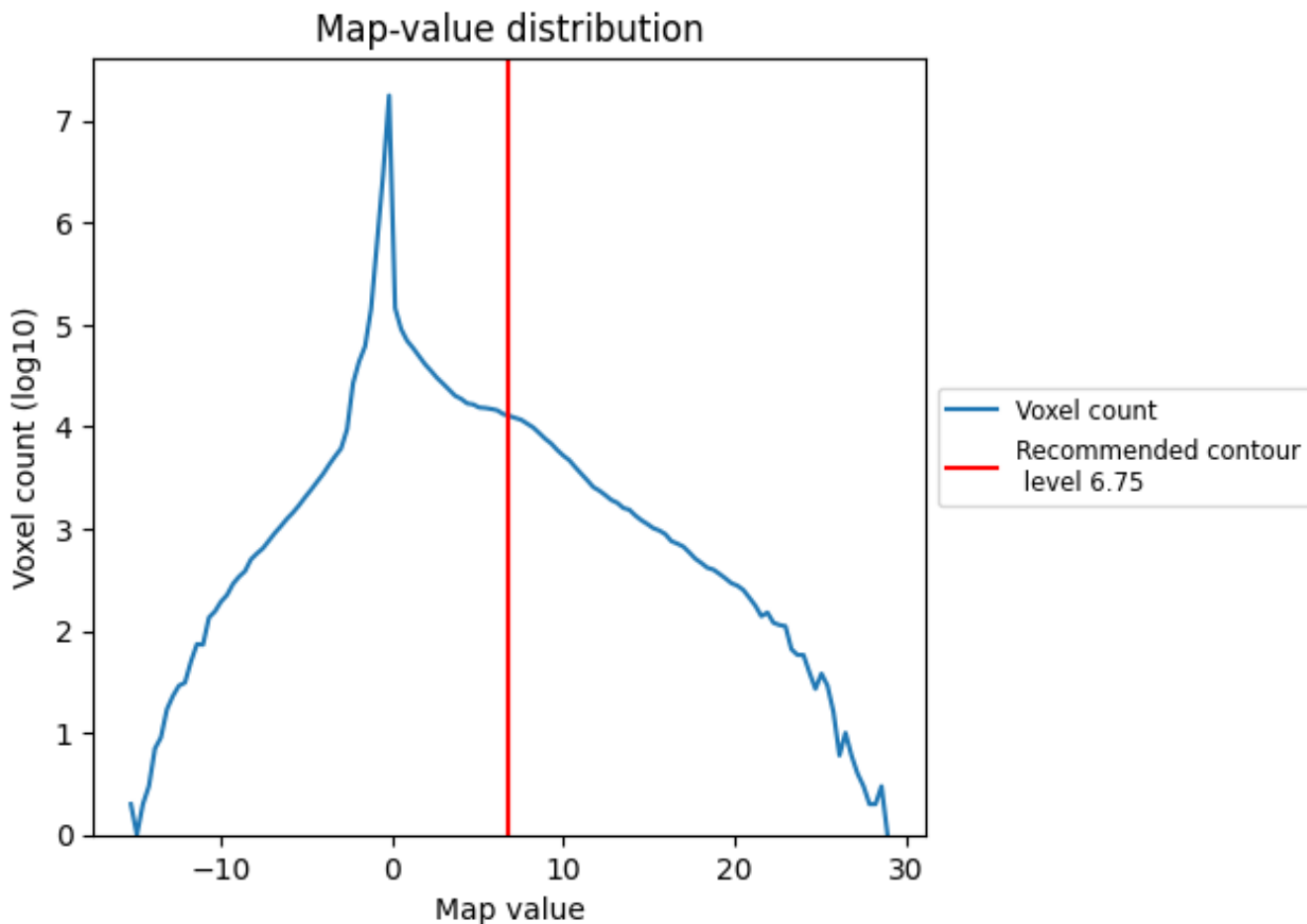

The map-value distribution is plotted in 128 intervals along the x-axis. The y-axis is logarithmic. A spike in this graph at zero usually indicates that the volume has been masked.

7.2 Volume estimate [i](#)

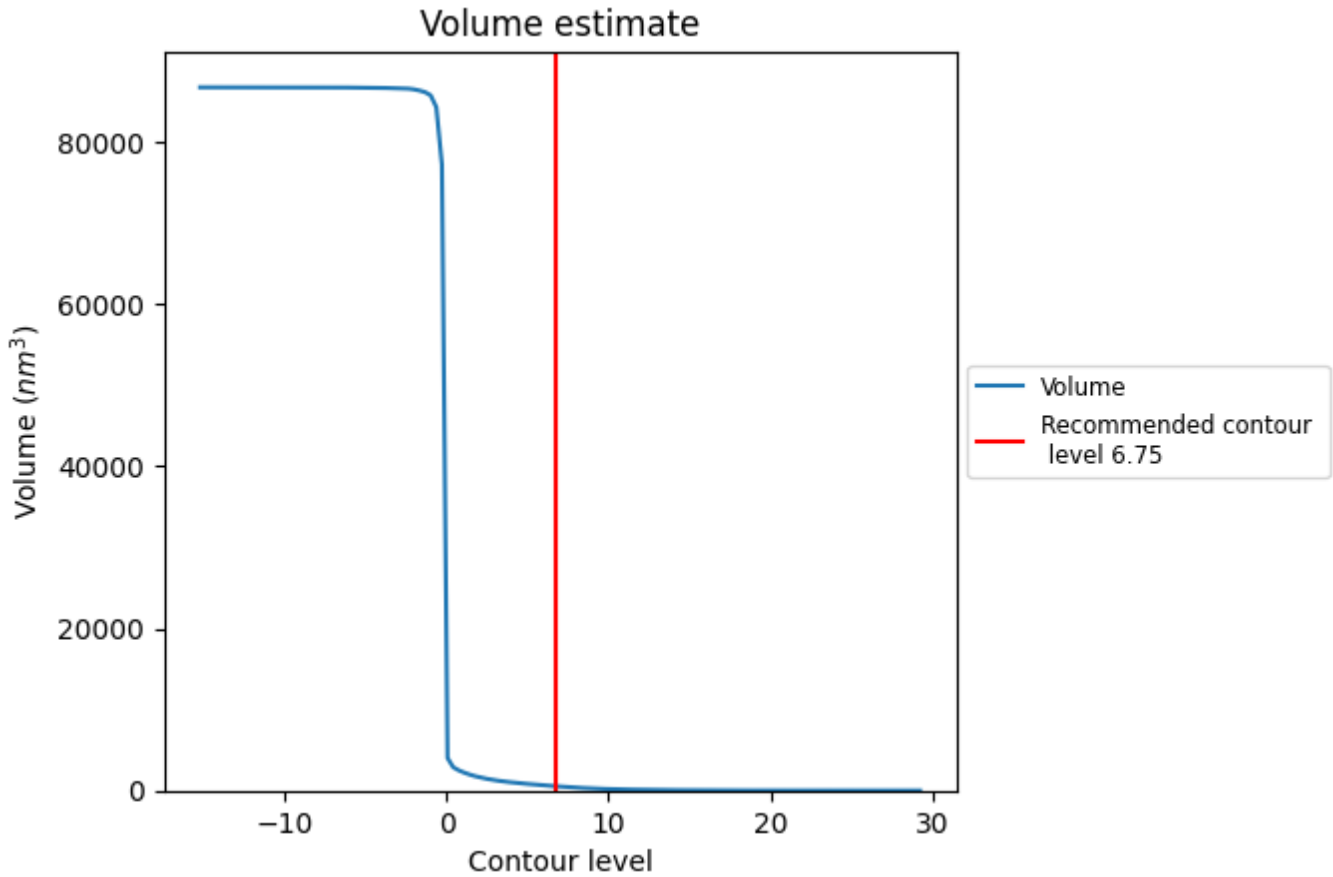

The volume at the recommended contour level is 535 nm^3 ; this corresponds to an approximate mass of 483 kDa.

The volume estimate graph shows how the enclosed volume varies with the contour level. The recommended contour level is shown as a vertical line and the intersection between the line and the curve gives the volume of the enclosed surface at the given level.

7.3 Rotationally averaged power spectrum [i](#)

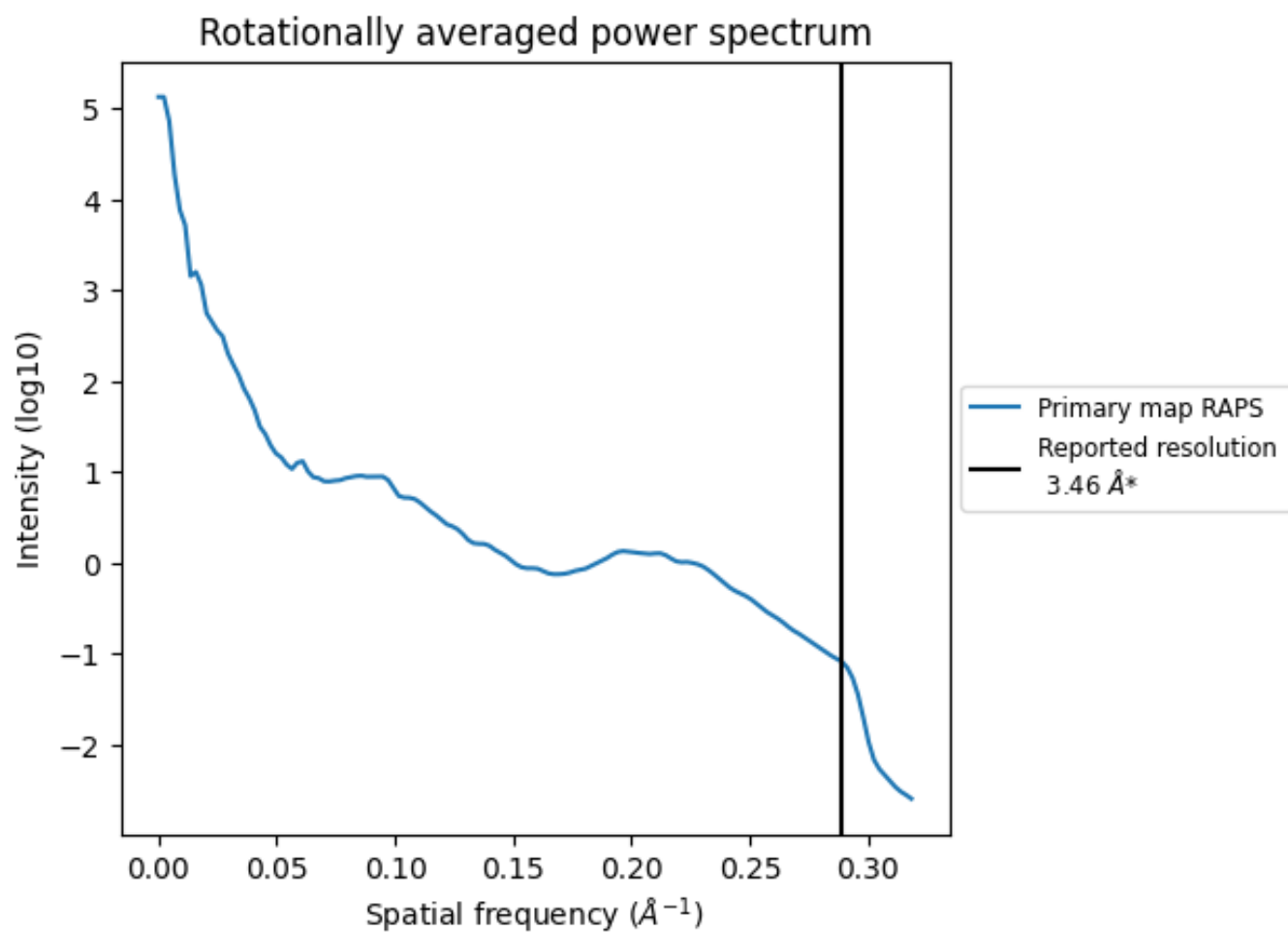

*Reported resolution corresponds to spatial frequency of 0.289 Å⁻¹

8 Fourier-Shell correlation

This section was not generated. No FSC curve or half-maps provided.

9 Map-model fit [i](#)

This section contains information regarding the fit between EMDB map EMD-4068 and PDB model 5LKH. Per-residue inclusion information can be found in section 3 on page 4.

9.1 Map-model overlay [i](#)

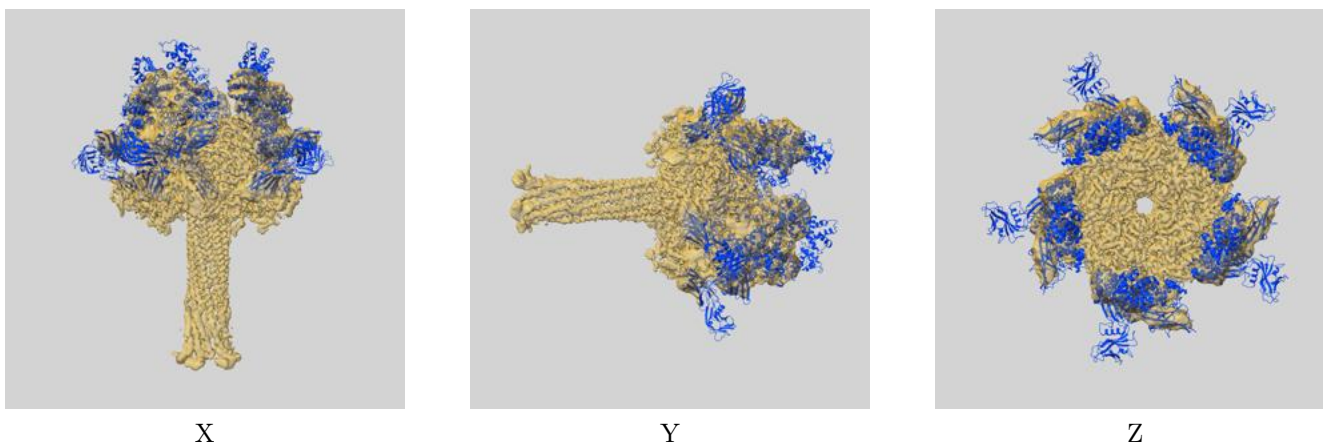

The images above show the 3D surface view of the map at the recommended contour level 6.75 at 50% transparency in yellow overlaid with a ribbon representation of the model coloured in blue. These images allow for the visual assessment of the quality of fit between the atomic model and the map.

9.2 Q-score mapped to coordinate model [\(i\)](#)

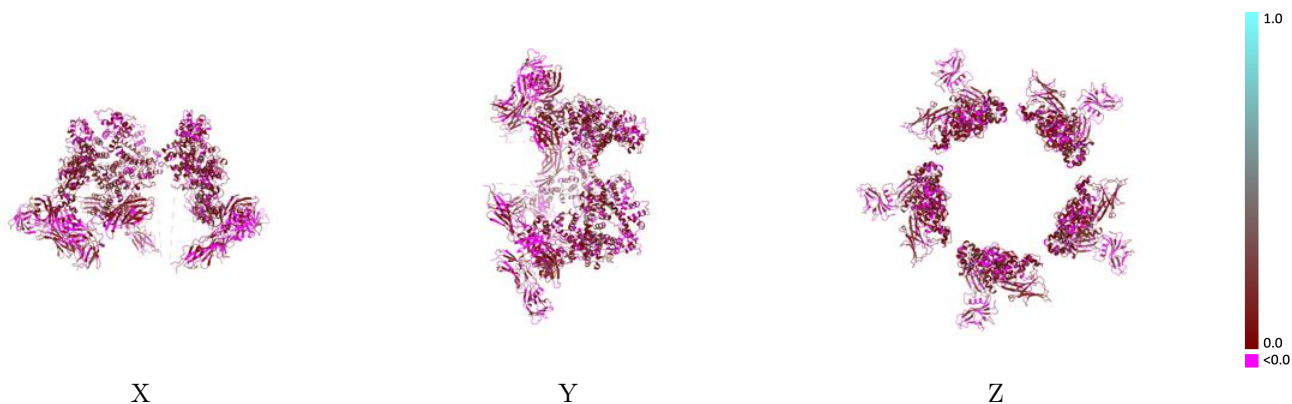

The images above show the model with each residue coloured according to its Q-score. This shows their resolvability in the map with higher Q-score values reflecting better resolvability. Please note: Q-score is calculating the resolvability of atoms, and thus high values are only expected at resolutions at which atoms can be resolved. Low Q-score values may therefore be expected for many entries.

9.3 Atom inclusion mapped to coordinate model [\(i\)](#)

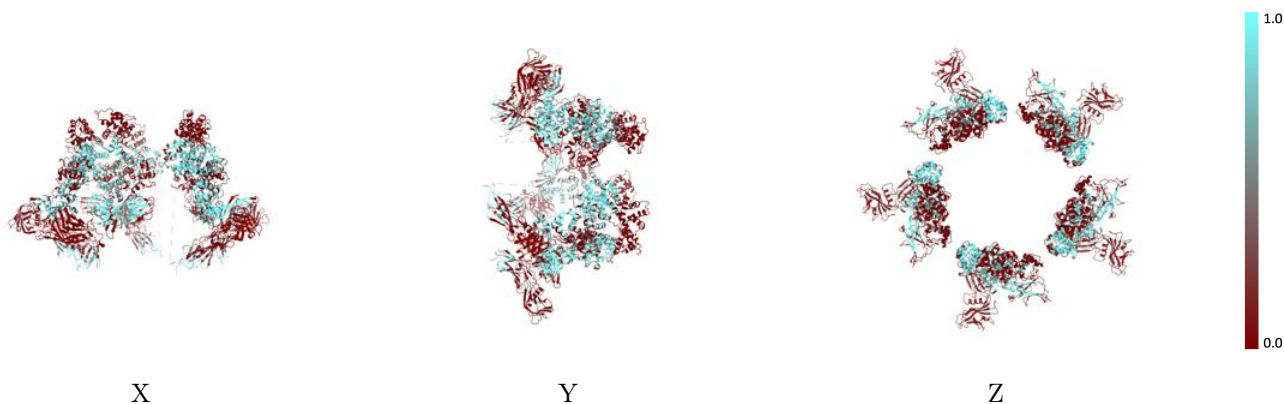

The images above show the model with each residue coloured according to its atom inclusion. This shows to what extent they are inside the map at the recommended contour level (6.75).



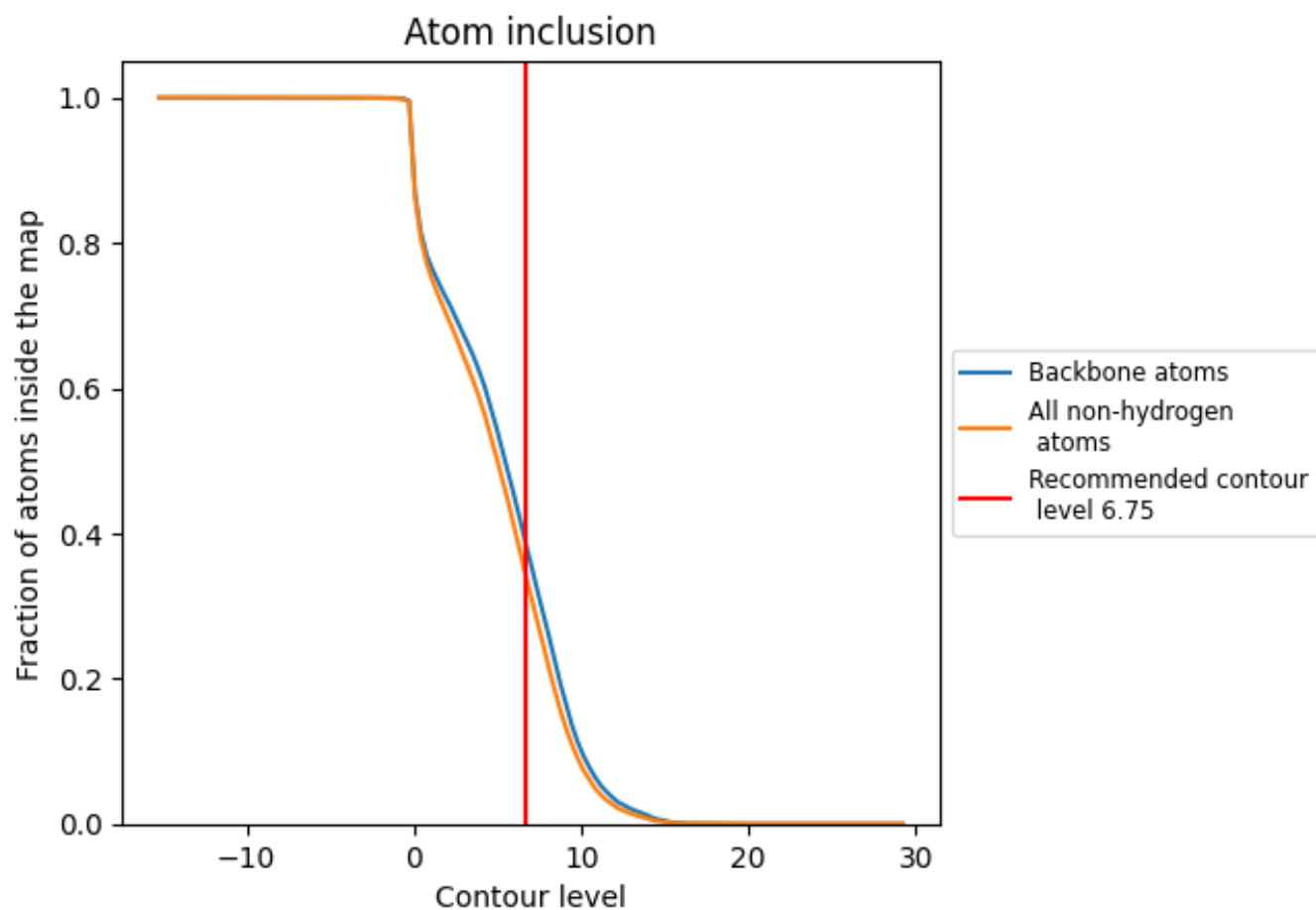









9.4 Atom inclusion [i](#)



At the recommended contour level, 38% of all backbone atoms, 34% of all non-hydrogen atoms, are inside the map.

9.5 Map-model fit summary [i](#)

The table lists the average atom inclusion at the recommended contour level (6.75) and Q-score for the entire model and for each chain.

Chain	Atom inclusion	Q-score
All	 0.3369	 0.0670
A	 0.3577	 0.0800
B	 0.3591	 0.0780
C	 0.3250	 0.0580
D	 0.3118	 0.0520
E	 0.3309	 0.0660

