



Full wwPDB X-ray Structure Validation Report ⓘ

Nov 7, 2023 – 02:01 PM EST

PDB ID : 2QUI
Title : Crystal structures of human tryptophanyl-tRNA synthetase in complex with Tryptophanamide and ATP
Authors : Shen, N.; Ding, J.P.
Deposited on : 2007-08-05
Resolution : 2.40 Å(reported)

This is a Full wwPDB X-ray Structure Validation Report for a publicly released PDB entry.

We welcome your comments at validation@mail.wwpdb.org

A user guide is available at

<https://www.wwpdb.org/validation/2017/XrayValidationReportHelp>

with specific help available everywhere you see the ⓘ symbol.

The types of validation reports are described at

<http://www.wwpdb.org/validation/2017/FAQs#types>.

The following versions of software and data (see [references ⓘ](#)) were used in the production of this report:

MolProbity : 4.02b-467
Mogul : 1.8.5 (274361), CSD as541be (2020)
Xtrriage (Phenix) : 1.13
EDS : 2.36
buster-report : 1.1.7 (2018)
Percentile statistics : 20191225.v01 (using entries in the PDB archive December 25th 2019)
Refmac : 5.8.0158
CCP4 : 7.0.044 (Gargrove)
Ideal geometry (proteins) : Engh & Huber (2001)
Ideal geometry (DNA, RNA) : Parkinson et al. (1996)
Validation Pipeline (wwPDB-VP) : 2.36

1 Overall quality at a glance

The following experimental techniques were used to determine the structure:

X-RAY DIFFRACTION

The reported resolution of this entry is 2.40 Å.

Percentile scores (ranging between 0-100) for global validation metrics of the entry are shown in the following graphic. The table shows the number of entries on which the scores are based.

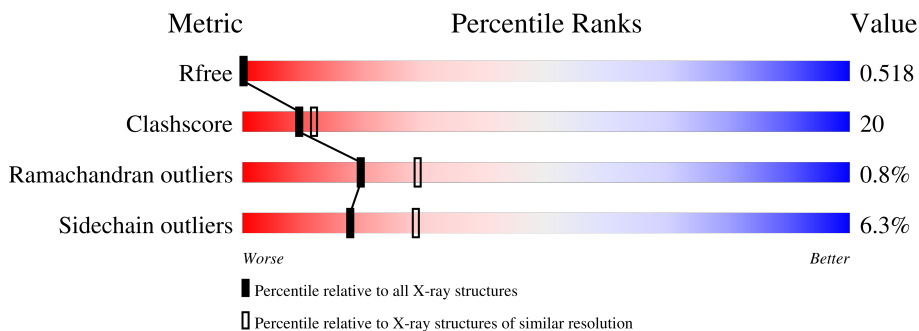

Metric	Whole archive (#Entries)	Similar resolution (#Entries, resolution range(Å))
R_{free}	130704	3907 (2.40-2.40)
Clashscore	141614	4398 (2.40-2.40)
Ramachandran outliers	138981	4318 (2.40-2.40)
Sidechain outliers	138945	4319 (2.40-2.40)

The table below summarises the geometric issues observed across the polymeric chains and their fit to the electron density. The red, orange, yellow and green segments of the lower bar indicate the fraction of residues that contain outliers for ≥ 3 , 2, 1 and 0 types of geometric quality criteria respectively. A grey segment represents the fraction of residues that are not modelled. The numeric value for each fraction is indicated below the corresponding segment, with a dot representing fractions $\leq 5\%$.

Mol	Chain	Length	Quality of chain
1	A	477	
1	B	477	

The following table lists non-polymeric compounds, carbohydrate monomers and non-standard residues in protein, DNA, RNA chains that are outliers for geometric or electron-density-fit criteria:

Mol	Type	Chain	Res	Chirality	Geometry	Clashes	Electron density
3	LTN	A	501	-	-	X	-
4	ATP	A	502	-	-	X	-

2 Entry composition

There are 5 unique types of molecules in this entry. The entry contains 6469 atoms, of which 0 are hydrogens and 0 are deuteriums.

In the tables below, the ZeroOcc column contains the number of atoms modelled with zero occupancy, the AltConf column contains the number of residues with at least one atom in alternate conformation and the Trace column contains the number of residues modelled with at most 2 atoms.

- Molecule 1 is a protein called Tryptophanyl-tRNA synthetase.

Mol	Chain	Residues	Atoms					ZeroOcc	AltConf	Trace
			Total	C	N	O	S			
1	A	390	3127	2005	525	582	15	0	0	0
1	B	379	3054	1960	519	560	15	0	0	0

There are 12 discrepancies between the modelled and reference sequences:

Chain	Residue	Modelled	Actual	Comment	Reference
A	472	HIS	-	expression tag	UNP P23381
A	473	HIS	-	expression tag	UNP P23381
A	474	HIS	-	expression tag	UNP P23381
A	475	HIS	-	expression tag	UNP P23381
A	476	HIS	-	expression tag	UNP P23381
A	477	HIS	-	expression tag	UNP P23381
B	472	HIS	-	expression tag	UNP P23381
B	473	HIS	-	expression tag	UNP P23381
B	474	HIS	-	expression tag	UNP P23381
B	475	HIS	-	expression tag	UNP P23381
B	476	HIS	-	expression tag	UNP P23381
B	477	HIS	-	expression tag	UNP P23381

- Molecule 2 is MAGNESIUM ION (three-letter code: MG) (formula: Mg).

Mol	Chain	Residues	Atoms		ZeroOcc	AltConf
2	A	1	Total	Mg	0	0
			1	1		

- Molecule 3 is L-TRYPTOPHANAMIDE (three-letter code: LTN) (formula: C₁₁H₁₃N₃O).

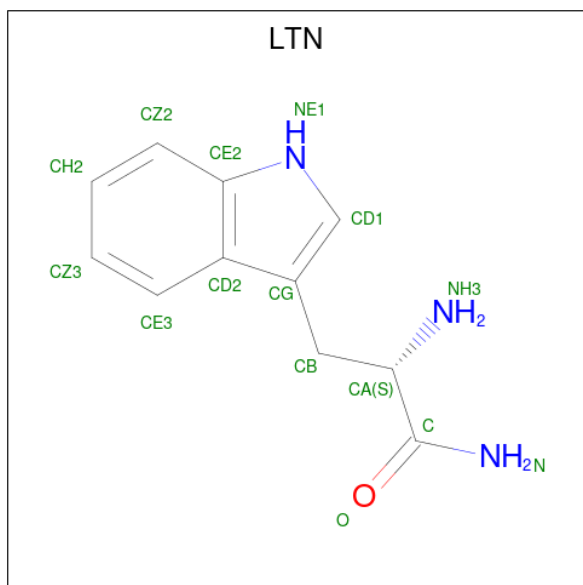

Mol	Chain	Residues	Atoms				ZeroOcc	AltConf
			Total	C	N	O		
3	A	1	15	11	3	1	0	0
3	B	1	15	11	3	1	0	0

- Molecule 4 is ADENOSINE-5'-TRIPHOSPHATE (three-letter code: ATP) (formula: $C_{10}H_{16}N_5O_{13}P_3$).

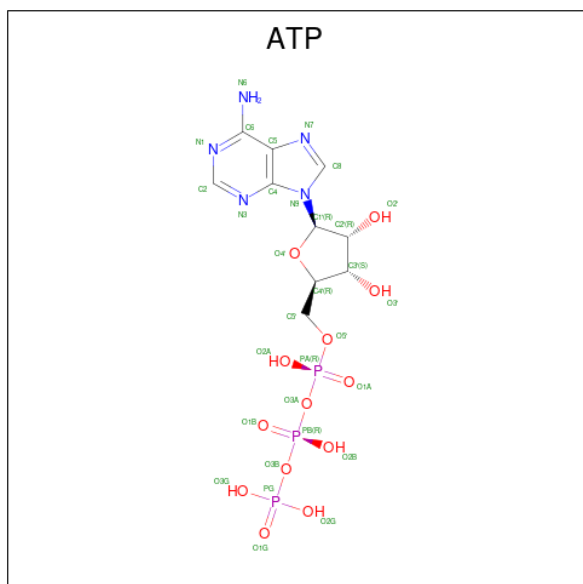

Mol	Chain	Residues	Atoms					ZeroOcc	AltConf
			Total	C	N	O	P		
4	A	1	31	10	5	13	3	0	0

- Molecule 5 is water.

Mol	Chain	Residues	Atoms		ZeroOcc	AltConf
5	A	120	Total 120	O 120	0	0
5	B	106	Total 106	O 106	0	0

A443	T383	R321	I234
E444	I384	D322	F235
H445	E385	V323	S236
Q446	E386	A324	
A447	H387	P325	D239
R448	R388	R326	
R449	Q389		N250
K450	F390	P330	V251
E451	G391	K331	V252
V452	G392	P332	K253
T453	N393	A333	I254
D454	C394	L334	Q255
E455	D395	I335	K256
I456	V396	H336	H257
V457	D397	S337	V258
K458	V398	T338	V259
E459	S399	F339	F260
F460	F400	F340	N261
M461	M401	P341	Q262
T462	Y402	A342	V263
P463	L403	L343	K264
K464	T404	Q344	G265
K465	F405	G345	I266
L466	F406	A346	F267
S467	L407	Q347	
F468	E408	T348	T270
D469	D409	K349	D271
F470	D410	M350	S272
Q471	D411	S351	D273
H472	K412	A352	C274
H473	L413	S353	L275
H474	E414	D354	G276
H475	Q415	P355	K277
HIS	I416	N356	I278
HIS	R417	S357	S279
	K418	S358	F280
	D419	I359	P281
	Y420	F360	
	T421	L361	P287
	S422	T362	
	G423	D363	N291
	A424	T364	S292
	M425	A365	F293
	L426	K366	P294
	T427	Q367	Q295
	G428	I368	I296
	E429	K369	F297
	L430	T370	R298
	K431	K371	D299
	K432	V372	R300
	A433	M373	T301
	L434	K374	
	I435	H375	I307
	E436	A376	
	V437	F377	I311
	L438	S378	
	Q439	G379	F317
	P440	G380	R318
	L441	R381	M319
	I442	D382	T320

4 Data and refinement statistics

Property	Value	Source
Space group	P 4 2 2	Depositor
Cell constants a, b, c, α , β , γ	79.70Å 79.70Å 383.20Å 90.00° 90.00° 90.00°	Depositor
Resolution (Å)	50.00 – 2.40 48.57 – 2.40	Depositor EDS
% Data completeness (in resolution range)	95.3 (50.00-2.40) 95.1 (48.57-2.40)	Depositor EDS
R_{merge}	0.11	Depositor
R_{sym}	(Not available)	Depositor
$\langle I/\sigma(I) \rangle$ ¹	2.29 (at 2.39Å)	Xtrriage
Refinement program	CNS 1.1	Depositor
R, R_{free}	0.211 , 0.238 0.507 , 0.518	Depositor DCC
R_{free} test set	2417 reflections (5.08%)	wwPDB-VP
Wilson B-factor (Å ²)	43.4	Xtrriage
Anisotropy	0.490	Xtrriage
Bulk solvent k_{sol} (e/Å ³), B_{sol} (Å ²)	0.33 , 32.7	EDS
L-test for twinning ²	$\langle L \rangle = 0.50$, $\langle L^2 \rangle = 0.34$	Xtrriage
Estimated twinning fraction	No twinning to report.	Xtrriage
F_o, F_c correlation	0.55	EDS
Total number of atoms	6469	wwPDB-VP
Average B, all atoms (Å ²)	51.0	wwPDB-VP

Xtrriage's analysis on translational NCS is as follows: *The largest off-origin peak in the Patterson function is 3.68% of the height of the origin peak. No significant pseudotranslation is detected.*

¹Intensities estimated from amplitudes.

²Theoretical values of $\langle |L| \rangle$, $\langle L^2 \rangle$ for acentric reflections are 0.5, 0.333 respectively for untwinned datasets, and 0.375, 0.2 for perfectly twinned datasets.

5 Model quality

5.1 Standard geometry

Bond lengths and bond angles in the following residue types are not validated in this section: ATP, MG, LTN

The Z score for a bond length (or angle) is the number of standard deviations the observed value is removed from the expected value. A bond length (or angle) with $|Z| > 5$ is considered an outlier worth inspection. RMSZ is the root-mean-square of all Z scores of the bond lengths (or angles).

Mol	Chain	Bond lengths		Bond angles	
		RMSZ	# Z >5	RMSZ	# Z >5
1	A	0.38	0/3204	0.61	0/4331
1	B	0.39	0/3132	0.61	0/4230
All	All	0.38	0/6336	0.61	0/8561

There are no bond length outliers.

There are no bond angle outliers.

There are no chirality outliers.

There are no planarity outliers.

5.2 Too-close contacts

In the following table, the Non-H and H(model) columns list the number of non-hydrogen atoms and hydrogen atoms in the chain respectively. The H(added) column lists the number of hydrogen atoms added and optimized by MolProbity. The Clashes column lists the number of clashes within the asymmetric unit, whereas Symm-Clashes lists symmetry-related clashes.

Mol	Chain	Non-H	H(model)	H(added)	Clashes	Symm-Clashes
1	A	3127	0	3049	123	2188
1	B	3054	0	2978	126	1612
2	A	1	0	0	0	0
3	A	15	0	11	1	7
3	B	15	0	11	1	0
4	A	31	0	12	10	77
5	A	120	0	0	8	109
5	B	106	0	0	4	88
All	All	6469	0	6061	244	3584

The all-atom clashscore is defined as the number of clashes found per 1000 atoms (including hydrogen atoms). The all-atom clashscore for this structure is 20.

All (244) close contacts within the same asymmetric unit are listed below, sorted by their clash magnitude.

Atom-1	Atom-2	Interatomic distance (Å)	Clash overlap (Å)
1:B:250:ASN:HD21	1:B:291:ASN:ND2	1.59	0.98
1:A:207:THR:HG22	1:A:210:GLN:H	1.35	0.90
1:A:165:SER:HB2	4:A:502:ATP:O3G	1.73	0.88
1:A:250:ASN:HD21	1:A:291:ASN:ND2	1.73	0.87
1:A:344:GLN:HE22	1:A:357:SER:HA	1.40	0.87
1:A:98:ILE:HD11	1:A:103:LEU:HD22	1.61	0.83
1:B:250:ASN:HD21	1:B:291:ASN:HD21	1.27	0.80
1:A:227:PHE:HB3	1:A:232:THR:HG21	1.64	0.79
1:A:251:VAL:O	1:A:255:GLN:HG3	1.83	0.79
1:B:260:PHE:HE1	1:B:278:ILE:HD12	1.47	0.79
1:B:227:PHE:HB3	1:B:232:THR:HG21	1.65	0.78
1:A:250:ASN:HD21	1:A:291:ASN:HD21	1.30	0.78
1:B:409:ASP:OD2	1:B:412:LYS:HB2	1.85	0.77
1:B:293:PHE:HB3	1:B:296:ILE:HG23	1.65	0.77
1:B:129:HIS:HD2	1:B:131:PHE:H	1.30	0.77
1:A:141:ARG:HD2	1:A:334:LEU:HD12	1.65	0.76
1:A:92:THR:HG21	1:A:98:ILE:HA	1.67	0.76
1:B:372:VAL:HG12	1:B:431:LYS:HG3	1.66	0.76
1:B:293:PHE:HA	1:B:295:GLN:HE22	1.52	0.73
1:A:352:ALA:C	1:A:354:ASP:H	1.91	0.73
1:A:159:TYR:CZ	1:A:287:PRO:HG2	2.24	0.72
1:B:129:HIS:CD2	1:B:131:PHE:H	2.07	0.72
1:B:140:HIS:HD2	1:B:143:MET:H	1.35	0.72
1:A:307:ILE:HB	1:A:334:LEU:HD23	1.72	0.71
1:B:159:TYR:CZ	1:B:287:PRO:HG2	2.25	0.71
1:B:228:ASP:O	1:B:232:THR:HG23	1.91	0.70
1:A:364:THR:OG1	1:A:367:GLN:HG3	1.92	0.70
1:A:137:PHE:CZ	1:A:337:SER:HB3	2.27	0.69
1:A:228:ASP:O	1:A:232:THR:HG23	1.92	0.69
1:A:427:THR:HG21	5:A:597:HOH:O	1.92	0.69
1:A:95:ALA:HA	1:A:347:GLN:HE21	1.56	0.69
1:B:455:GLU:CD	1:B:455:GLU:H	1.96	0.69
1:B:393:ASN:HD22	1:B:393:ASN:C	1.97	0.68
1:A:253:LYS:O	1:A:257:HIS:HD2	1.78	0.66
1:A:376:ALA:HB3	1:A:431:LYS:HE2	1.78	0.66
1:B:324:ALA:HB3	1:B:325:PRO:HD3	1.77	0.66
1:B:307:ILE:HB	1:B:334:LEU:HD23	1.79	0.65
1:A:164:PRO:HG2	5:A:619:HOH:O	1.96	0.65
1:A:140:HIS:HD2	1:A:143:MET:H	1.45	0.65
1:A:271:ASP:HB3	1:B:261:ASN:ND2	2.12	0.64

Continued on next page...

Continued from previous page...

Atom-1	Atom-2	Interatomic distance (Å)	Clash overlap (Å)
1:B:137:PHE:CZ	1:B:337:SER:HB3	2.32	0.64
1:A:466:LEU:O	1:A:468:PHE:N	2.30	0.64
1:A:202:LEU:HA	1:B:256:LYS:HD3	1.80	0.64
1:B:140:HIS:CD2	1:B:143:MET:H	2.15	0.64
1:A:344:GLN:HE22	1:A:357:SER:CA	2.11	0.63
1:B:234:ILE:O	1:B:461:MET:HA	1.98	0.63
1:B:253:LYS:O	1:B:257:HIS:HD2	1.81	0.62
1:B:376:ALA:HB3	1:B:431:LYS:HE2	1.81	0.62
1:B:259:THR:OG1	1:B:262:GLN:HG3	1.99	0.62
1:B:442:ILE:O	1:B:446:GLN:HG3	1.99	0.62
1:B:294:PRO:HD2	1:B:295:GLN:NE2	2.15	0.62
1:A:207:THR:CG2	1:A:210:GLN:H	2.11	0.61
1:A:207:THR:HG22	1:A:210:GLN:HG3	1.81	0.61
1:B:295:GLN:NE2	1:B:295:GLN:H	1.99	0.60
1:A:303:ILE:HD12	1:A:303:ILE:N	2.16	0.60
1:A:340:PHE:HB3	4:A:502:ATP:HN62	1.67	0.60
1:B:260:PHE:CE1	1:B:278:ILE:HD12	2.32	0.60
1:A:350:MET:HG3	1:A:358:SER:HB3	1.83	0.59
1:B:169:MET:HE1	1:B:218:ASN:HA	1.82	0.59
1:B:393:ASN:ND2	1:B:395:ASP:H	2.01	0.59
1:A:350:MET:CG	1:A:358:SER:HB3	2.32	0.59
1:B:359:ILE:HD12	1:B:359:ILE:N	2.18	0.59
1:A:372:VAL:HG12	1:A:431:LYS:HG3	1.85	0.58
1:A:86:ASP:HB2	1:A:87:PRO:HD2	1.85	0.58
1:B:350:MET:O	1:B:351:SER:HB2	2.04	0.58
1:B:124:THR:CG2	1:B:186:VAL:HG13	2.34	0.58
1:A:139:SER:HB3	1:A:336:HIS:HB2	1.86	0.57
1:B:174:LEU:HD11	1:B:361:LEU:HD11	1.86	0.57
1:B:311:ILE:HG23	1:B:336:HIS:HB3	1.86	0.57
1:A:259:THR:HG23	1:A:262:GLN:HE21	1.69	0.57
1:B:170:HIS:HD2	1:B:172:GLY:H	1.53	0.56
1:B:294:PRO:HD2	1:B:295:GLN:HE21	1.70	0.56
1:A:341:PRO:HA	5:A:551:HOH:O	2.05	0.55
1:B:121:GLU:HG3	1:B:126:GLN:O	2.06	0.55
1:B:169:MET:CE	1:B:218:ASN:HA	2.37	0.55
1:A:90:VAL:HG21	1:A:349:LYS:HD3	1.89	0.54
1:A:162:ARG:O	1:A:164:PRO:HD3	2.08	0.54
1:A:442:ILE:O	1:A:446:GLN:HG3	2.06	0.54
1:B:124:THR:HG21	1:B:186:VAL:CG1	2.37	0.54
1:A:258:VAL:HG11	1:A:319:MET:HE2	1.90	0.54
1:A:207:THR:HG23	1:A:209:ASP:H	1.74	0.53

Continued on next page...

Continued from previous page...

Atom-1	Atom-2	Interatomic distance (Å)	Clash overlap (Å)
1:B:199:GLU:HB2	1:B:280:PHE:CE1	2.43	0.53
1:A:366:LYS:HB2	5:A:546:HOH:O	2.08	0.53
1:B:293:PHE:HB3	1:B:296:ILE:CG2	2.35	0.53
1:A:98:ILE:CD1	1:A:103:LEU:HD22	2.34	0.53
1:A:350:MET:HB3	4:A:502:ATP:HN61	1.74	0.52
1:A:453:THR:O	1:A:457:VAL:HG23	2.08	0.52
1:B:171:VAL:HG22	1:B:406:PHE:CZ	2.44	0.52
1:B:393:ASN:HD22	1:B:394:CYS:N	2.07	0.52
1:A:401:MET:O	1:A:404:THR:HB	2.09	0.52
1:B:221:ASP:OD2	1:B:445:HIS:HE1	1.92	0.52
1:B:259:THR:H	1:B:262:GLN:NE2	2.08	0.52
1:B:139:SER:HB3	1:B:336:HIS:HB2	1.92	0.52
1:A:95:ALA:HA	1:A:347:GLN:NE2	2.24	0.52
1:B:251:VAL:O	1:B:255:GLN:HG3	2.09	0.52
1:B:343:LEU:HG	1:B:358:SER:HA	1.91	0.52
1:B:219:ALA:O	1:B:223:ILE:HG13	2.10	0.52
1:B:340:PHE:O	1:B:350:MET:HE2	2.10	0.51
1:A:136:ILE:HD11	1:A:404:THR:HG22	1.91	0.51
1:A:259:THR:H	1:A:262:GLN:NE2	2.09	0.51
1:A:234:ILE:O	1:A:461:MET:HA	2.10	0.51
1:B:393:ASN:C	1:B:393:ASN:ND2	2.62	0.51
1:B:170:HIS:HD2	1:B:172:GLY:N	2.08	0.51
1:A:228:ASP:O	1:A:232:THR:CG2	2.59	0.51
1:A:349:LYS:HA	5:A:551:HOH:O	2.11	0.51
1:A:90:VAL:HG21	1:A:339:PHE:CE1	2.45	0.50
4:A:502:ATP:H5'1	5:A:622:HOH:O	2.12	0.50
1:A:170:HIS:HD2	1:A:172:GLY:N	2.10	0.50
1:A:192:VAL:HG13	1:A:235:PHE:HE1	1.77	0.50
1:A:303:ILE:HD12	1:A:303:ILE:H	1.76	0.50
1:B:260:PHE:CE2	1:B:264:LYS:HD2	2.47	0.50
1:A:393:ASN:ND2	1:A:395:ASP:H	2.10	0.50
3:A:501:LTN:N	4:A:502:ATP:H4'	2.27	0.49
1:A:350:MET:HB3	4:A:502:ATP:N6	2.27	0.49
1:A:344:GLN:NE2	1:A:357:SER:HB2	2.26	0.49
1:A:87:PRO:HG3	1:A:315:PRO:HG2	1.94	0.49
1:A:452:VAL:CG2	1:A:452:VAL:O	2.60	0.49
1:B:355:PRO:HA	1:B:360:PHE:CE2	2.47	0.49
1:A:86:ASP:HB2	1:A:87:PRO:CD	2.43	0.49
1:A:352:ALA:C	1:A:354:ASP:N	2.60	0.49
1:B:364:THR:OG1	1:B:367:GLN:HG3	2.13	0.49
1:B:354:ASP:OD2	1:B:357:SER:HB2	2.13	0.49

Continued on next page...

Continued from previous page...

Atom-1	Atom-2	Interatomic distance (Å)	Clash overlap (Å)
1:A:92:THR:HG21	1:A:98:ILE:CA	2.38	0.49
1:A:259:THR:HA	1:B:274:CYS:HA	1.93	0.49
1:B:296:ILE:HD12	1:B:296:ILE:O	2.13	0.49
1:B:139:SER:OG	1:B:336:HIS:HD2	1.96	0.49
1:A:196:THR:HB	1:A:199:GLU:HB2	1.94	0.48
1:B:342:ALA:HA	1:B:350:MET:HG2	1.94	0.48
1:B:369:LYS:HA	1:B:435:ILE:HD13	1.94	0.48
1:B:358:SER:HB3	5:B:480:HOH:O	2.13	0.48
1:B:102:LYS:O	1:B:105:VAL:HG12	2.14	0.48
1:B:124:THR:HG21	1:B:186:VAL:HG13	1.96	0.48
1:B:464:ARG:NH1	5:B:509:HOH:O	2.46	0.48
1:A:86:ASP:OD2	1:A:86:ASP:N	2.46	0.48
1:B:250:ASN:ND2	1:B:291:ASN:HD21	2.03	0.47
1:A:221:ASP:OD1	1:A:445:HIS:HE1	1.97	0.47
1:A:324:ALA:N	1:A:325:PRO:HD2	2.29	0.47
1:B:398:VAL:HA	1:B:401:MET:HE3	1.95	0.47
1:A:87:PRO:HG2	1:A:267:PHE:HD2	1.80	0.47
1:A:198:ASP:O	1:A:202:LEU:HD22	2.14	0.47
1:A:100:TYR:O	1:A:104:ILE:HG13	2.14	0.47
1:A:87:PRO:HD3	1:A:315:PRO:HG3	1.98	0.46
1:A:312:ASP:OD2	4:A:502:ATP:O2'	2.31	0.46
1:B:267:PHE:HE1	1:B:319:MET:HE3	1.81	0.46
1:B:441:LEU:HD22	1:B:442:ILE:HD12	1.97	0.46
1:A:137:PHE:CE2	1:A:337:SER:HB3	2.51	0.46
1:A:144:ASN:HB3	5:A:506:HOH:O	2.15	0.46
1:A:207:THR:CG2	1:A:210:GLN:HG3	2.46	0.46
1:B:255:GLN:HE21	1:B:279:SER:HB2	1.80	0.46
1:B:448:ARG:HA	1:B:451:GLU:OE2	2.16	0.46
1:A:141:ARG:HB2	1:A:334:LEU:HB2	1.96	0.46
1:A:344:GLN:NE2	1:A:357:SER:CB	2.79	0.45
1:B:267:PHE:CE1	1:B:319:MET:HE3	2.51	0.45
1:B:330:PRO:HD2	5:B:515:HOH:O	2.16	0.45
1:B:391:GLY:HA3	1:B:421:THR:O	2.16	0.45
1:B:384:ILE:HG13	5:B:567:HOH:O	2.17	0.45
1:B:384:ILE:O	1:B:388:ARG:HG2	2.16	0.45
1:B:170:HIS:CD2	1:B:172:GLY:H	2.34	0.45
1:A:294:PRO:HG2	1:A:295:GLN:NE2	2.31	0.45
1:A:393:ASN:C	1:A:393:ASN:HD22	2.19	0.45
1:B:174:LEU:CD1	1:B:361:LEU:HD11	2.45	0.45
1:B:293:PHE:N	1:B:294:PRO:HD3	2.31	0.45
1:B:394:CYS:HB3	1:B:400:PHE:CD2	2.51	0.45

Continued on next page...

Continued from previous page...

Atom-1	Atom-2	Interatomic distance (Å)	Clash overlap (Å)
1:A:233:PHE:CZ	1:A:235:PHE:HB3	2.52	0.45
1:B:169:MET:CE	1:B:221:ASP:HB2	2.47	0.45
1:B:393:ASN:HD21	1:B:395:ASP:HB2	1.82	0.45
1:A:207:THR:HG23	1:A:209:ASP:N	2.30	0.45
1:A:352:ALA:O	1:A:354:ASP:N	2.49	0.45
1:A:441:LEU:C	1:A:441:LEU:HD23	2.37	0.45
1:B:250:ASN:ND2	1:B:291:ASN:ND2	2.44	0.45
1:A:260:PHE:HA	1:A:263:VAL:HG22	1.99	0.44
1:B:453:THR:OG1	1:B:455:GLU:HG2	2.18	0.44
1:A:274:CYS:HA	1:B:259:THR:HA	1.99	0.44
1:B:199:GLU:HB2	1:B:280:PHE:CZ	2.53	0.44
1:B:141:ARG:HD2	1:B:334:LEU:HD12	1.99	0.44
1:B:453:THR:H	1:B:456:ILE:HD12	1.83	0.44
1:A:100:TYR:HB3	1:A:138:PHE:CE2	2.52	0.44
1:A:126:GLN:HG2	5:A:514:HOH:O	2.17	0.44
1:A:311:ILE:HD13	1:A:311:ILE:O	2.17	0.44
1:A:140:HIS:CD2	1:A:143:MET:H	2.29	0.44
1:B:359:ILE:N	1:B:359:ILE:CD1	2.81	0.44
1:A:200:LYS:HD3	1:A:200:LYS:HA	1.77	0.43
1:A:275:ILE:HG22	1:B:278:ILE:HG22	2.00	0.43
1:B:124:THR:HB	1:B:186:VAL:HG13	1.99	0.43
1:B:298:ARG:HD2	1:B:470:PHE:O	2.18	0.43
1:A:141:ARG:NH1	1:A:314:ASP:OD2	2.51	0.43
1:A:348:THR:HG22	1:A:349:LYS:N	2.33	0.43
1:A:420:TYR:HE1	1:A:427:THR:HA	1.83	0.43
1:B:294:PRO:CD	1:B:295:GLN:NE2	2.82	0.43
1:B:453:THR:OG1	1:B:456:ILE:HG13	2.18	0.43
1:B:397:ASP:C	1:B:401:MET:HE2	2.38	0.43
1:A:92:THR:HG22	1:A:93:SER:N	2.34	0.43
1:A:267:PHE:HE1	1:A:319:MET:HE3	1.83	0.43
1:B:100:TYR:O	1:B:104:ILE:HG13	2.19	0.43
1:A:159:TYR:O	1:A:307:ILE:HG23	2.19	0.43
1:A:129:HIS:HB2	1:A:182:TRP:CD2	2.54	0.42
1:B:175:ILE:HB	1:B:176:PRO:CD	2.49	0.42
1:B:229:ILE:HD11	1:B:459:GLU:HB3	2.00	0.42
1:B:455:GLU:CD	1:B:455:GLU:N	2.70	0.42
1:A:83:ASP:OD2	1:A:99:ASP:N	2.43	0.42
1:B:159:TYR:CZ	3:B:478:LTN:HZ2	2.55	0.42
1:B:323:VAL:HG12	1:B:326:ARG:NH2	2.34	0.42
1:B:373:ASN:HD22	1:B:431:LYS:HG2	1.83	0.42
1:B:441:LEU:CD2	1:B:442:ILE:HD12	2.48	0.42

Continued on next page...

Continued from previous page...

Atom-1	Atom-2	Interatomic distance (Å)	Clash overlap (Å)
1:A:139:SER:OG	1:A:336:HIS:HD2	2.03	0.42
1:B:130:HIS:HB3	1:B:133:ARG:NH2	2.35	0.42
1:A:259:THR:OG1	1:A:262:GLN:HG3	2.20	0.42
1:A:348:THR:HG22	1:A:349:LYS:O	2.20	0.42
1:B:159:TYR:CE2	1:B:287:PRO:HG2	2.54	0.42
1:A:196:THR:HB	1:A:199:GLU:CB	2.49	0.42
1:B:348:THR:OG1	1:B:349:LYS:N	2.53	0.42
1:B:126:GLN:HG3	1:B:186:VAL:HG22	2.01	0.42
1:B:351:SER:C	1:B:353:SER:H	2.23	0.42
1:A:137:PHE:CE1	1:A:337:SER:HB3	2.54	0.42
1:A:191:LEU:HD21	1:A:193:ILE:HD11	2.01	0.41
1:A:334:LEU:HD13	1:A:336:HIS:HE1	1.85	0.41
1:A:271:ASP:HB3	1:B:261:ASN:HD21	1.85	0.41
1:B:344:GLN:CD	1:B:344:GLN:H	2.23	0.41
1:A:162:ARG:NH1	4:A:502:ATP:O1G	2.50	0.41
1:A:344:GLN:HE21	1:A:357:SER:HB2	1.85	0.41
1:B:186:VAL:HG12	1:B:187:PHE:CD1	2.55	0.41
1:A:198:ASP:OD2	1:A:237:ASP:HB3	2.19	0.41
1:A:240:TYR:CZ	1:A:244:SER:HB2	2.56	0.41
1:A:340:PHE:HB3	4:A:502:ATP:N6	2.34	0.41
1:B:182:TRP:CZ2	1:B:186:VAL:HG21	2.55	0.41
1:B:280:PHE:N	1:B:281:PRO:CD	2.83	0.41
1:B:417:ARG:HH11	1:B:417:ARG:HG2	1.86	0.41
1:A:278:ILE:CD1	1:B:260:PHE:HB2	2.50	0.41
1:A:369:LYS:HG3	1:A:435:ILE:HD13	2.03	0.41
1:B:230:ASN:HB3	1:B:467:SER:OG	2.20	0.41
1:B:259:THR:HG23	1:B:262:GLN:HE21	1.84	0.41
1:A:136:ILE:HD13	1:A:405:PHE:CD2	2.56	0.41
1:A:173:HIS:CE1	4:A:502:ATP:O2G	2.74	0.41
1:A:189:VAL:HB	1:A:190:PRO:HD2	2.02	0.41
1:A:156:PHE:HB2	1:A:304:GLN:HB3	2.03	0.40
1:A:208:LEU:HD23	1:A:208:LEU:HA	1.95	0.40
1:B:457:VAL:HG12	1:B:461:MET:CE	2.51	0.40
1:B:301:THR:O	1:B:301:THR:HG23	2.21	0.40
1:A:344:GLN:NE2	1:A:357:SER:HA	2.22	0.40
1:B:162:ARG:O	1:B:164:PRO:HD3	2.21	0.40
1:B:229:ILE:HA	1:B:460:PHE:CE1	2.57	0.40
1:B:129:HIS:HB2	1:B:182:TRP:CD2	2.56	0.40
1:B:169:MET:HE1	1:B:221:ASP:HB2	2.03	0.40
1:B:292:SER:C	1:B:294:PRO:HD3	2.41	0.40

All (3584) symmetry-related close contacts are listed below. The label for Atom-2 includes the

symmetry operator and encoded unit-cell translations to be applied.

Atom-1	Atom-2	Interatomic distance (Å)	Clash overlap (Å)
1:A:318:ARG:N	1:A:442:ILE:CG2[3_365]	0.14	2.06
1:A:322:ASP:N	1:A:443:ALA:O[3_365]	0.19	2.01
1:A:138:PHE:CA	1:A:431:LYS:CG[3_365]	0.20	2.00
1:A:140:HIS:O	1:A:435:ILE:C[3_365]	0.20	2.00
1:A:164:PRO:O	1:A:273:ASP:CG[4_435]	0.20	2.00
1:B:430:LEU:CD1	1:B:432:LYS:NZ[2_355]	0.20	2.00
1:B:381:ARG:CG	1:B:404:THR:C[4_445]	0.25	1.95
1:A:322:ASP:O	1:A:447:ALA:CB[3_365]	0.26	1.94
1:A:302:ASP:OD2	1:A:303:ILE:CA[2_345]	0.27	1.93
1:A:328:GLY:CA	1:A:469:ASP:CA[2_345]	0.27	1.93
1:A:457:VAL:CG2	1:B:273:ASP:C[4_435]	0.28	1.92
1:B:372:VAL:CG1	1:B:431:LYS:CE[3_465]	0.28	1.92
1:B:430:LEU:CA	1:B:433:ALA:N[4_445]	0.28	1.92
1:A:339:PHE:CE2	1:A:343:LEU:N[3_365]	0.31	1.89
1:A:84:PHE:CE2	1:A:356:ASN:ND2[2_245]	0.34	1.86
1:A:103:LEU:N	1:A:402:TYR:N[3_365]	0.34	1.86
1:A:328:GLY:C	1:A:469:ASP:C[2_345]	0.36	1.84
1:A:327:ILE:C	1:A:469:ASP:CG[2_345]	0.37	1.83
1:A:84:PHE:CZ	4:A:502:ATP:C5[3_365]	0.38	1.82
1:B:105:VAL:CG1	1:B:465:LYS:CG[3_365]	0.38	1.82
1:B:380:GLY:N	5:B:537:HOH:O[2_355]	0.38	1.82
1:B:426:LEU:N	1:B:436:GLU:CD[2_355]	0.38	1.82
1:A:89:THR:N	1:A:351:SER:C[3_365]	0.39	1.81
1:B:430:LEU:N	1:B:432:LYS:CB[2_355]	0.39	1.81
1:A:110:SER:CA	1:A:433:ALA:O[3_365]	0.40	1.80
1:A:84:PHE:CD1	4:A:502:ATP:N1[3_365]	0.42	1.78
1:A:218:ASN:ND2	1:A:269:PHE:CD2[4_435]	0.42	1.78
1:A:328:GLY:N	1:A:469:ASP:CB[2_345]	0.42	1.78
1:B:98:ILE:CG2	5:B:513:HOH:O[4_445]	0.42	1.78
1:B:375:HIS:CG	1:B:375:HIS:CD2[4_445]	0.42	1.78
1:A:114:LYS:N	1:A:429:GLU:CG[3_365]	0.43	1.77
1:A:311:ILE:O	1:A:359:ILE:CG1[3_365]	0.44	1.76
1:A:85:VAL:CG2	1:A:341:PRO:O[3_365]	0.45	1.75
1:A:454:ASP:CB	1:B:277:LYS:CD[4_435]	0.46	1.74
1:A:457:VAL:CA	1:B:273:ASP:N[4_435]	0.46	1.74
1:B:99:ASP:CG	1:B:448:ARG:O[4_445]	0.46	1.74
1:B:365:ALA:O	1:B:402:TYR:CD1[3_465]	0.46	1.74
1:A:101:ASP:CA	1:A:400:PHE:CA[3_365]	0.47	1.73
1:A:218:ASN:OD1	1:A:269:PHE:CB[4_435]	0.48	1.72
1:A:356:ASN:N	4:A:502:ATP:C2'[4_435]	0.48	1.72
1:B:372:VAL:C	1:B:373:ASN:N[4_445]	0.48	1.72

Continued on next page...

Continued from previous page...

Atom-1	Atom-2	Interatomic distance (Å)	Clash overlap (Å)
1:B:401:MET:N	1:B:439:GLN:CB[4_445]	0.48	1.72
1:A:321:ARG:CB	1:A:443:ALA:CB[3_365]	0.50	1.70
1:B:426:LEU:CA	1:B:436:GLU:CG[2_355]	0.51	1.69
1:A:105:VAL:CB	1:A:403:LEU:C[3_365]	0.53	1.67
1:A:83:ASP:CB	1:A:341:PRO:CG[3_365]	0.54	1.66
1:A:89:THR:OG1	1:A:351:SER:OG[3_365]	0.54	1.66
1:A:100:TYR:CA	1:A:398:VAL:C[3_365]	0.54	1.66
1:A:111:LYS:CE	1:A:430:LEU:CB[3_365]	0.54	1.66
1:A:266:ILE:CG2	1:A:361:LEU:CD1[3_365]	0.54	1.66
1:A:94:SER:N	1:A:94:SER:O[3_365]	0.55	1.65
1:A:140:HIS:CA	1:A:435:ILE:CB[3_365]	0.55	1.65
1:B:373:ASN:N	1:B:373:ASN:CA[4_445]	0.55	1.65
1:B:429:GLU:N	1:B:430:LEU:CA[4_445]	0.55	1.65
1:A:312:ASP:CB	1:A:358:SER:CA[3_365]	0.56	1.64
1:B:359:ILE:CG1	1:B:377:PHE:CB[3_465]	0.56	1.64
1:A:84:PHE:C	1:A:340:PHE:O[3_365]	0.57	1.63
1:A:89:THR:O	1:A:351:SER:N[3_365]	0.57	1.63
1:A:101:ASP:CB	1:A:400:PHE:CB[3_365]	0.57	1.63
1:A:257:HIS:O	1:A:450:LYS:N[3_365]	0.57	1.63
1:A:338:THR:CG2	1:A:376:ALA:C[3_365]	0.57	1.63
1:B:395:ASP:CA	1:B:441:LEU:CA[4_445]	0.57	1.63
1:A:307:ILE:C	1:A:366:LYS:C[3_365]	0.58	1.62
1:A:313:GLN:CG	1:A:371:LYS:NZ[3_365]	0.58	1.62
1:B:102:LYS:CB	1:B:451:GLU:C[4_445]	0.58	1.62
1:B:387:HIS:C	1:B:413:LEU:CD2[4_445]	0.59	1.61
1:A:318:ARG:O	1:A:442:ILE:O[3_365]	0.60	1.60
1:A:82:GLU:OE2	1:A:100:TYR:CE2[3_365]	0.61	1.59
1:A:92:THR:CG2	1:A:346:ALA:CA[3_365]	0.61	1.59
1:A:138:PHE:O	1:A:431:LYS:CA[3_365]	0.61	1.59
1:A:171:VAL:CG1	1:A:318:ARG:NH2[4_435]	0.61	1.59
1:B:395:ASP:O	1:B:441:LEU:C[4_445]	0.61	1.59
1:B:409:ASP:O	1:B:422:SER:O[3_465]	0.61	1.59
1:A:162:ARG:NE	1:A:269:PHE:N[4_435]	0.62	1.58
1:A:209:ASP:C	1:B:258:VAL:C[4_435]	0.62	1.58
1:A:308:PRO:CB	1:A:370:THR:OG1[3_365]	0.62	1.58
1:B:407:LEU:CG	1:B:420:TYR:O[3_465]	0.62	1.58
1:B:141:ARG:CG	1:B:472:HIS:CA[3_365]	0.63	1.57
1:A:317:PHE:CG	1:A:363:ASP:C[3_365]	0.64	1.56
1:A:320:THR:N	1:A:446:GLN:CG[3_365]	0.64	1.56
1:A:210:GLN:C	1:A:274:CYS:CA[4_435]	0.65	1.55
1:A:355:PRO:CG	4:A:502:ATP:C5'[4_435]	0.65	1.55

Continued on next page...

Continued from previous page...

Atom-1	Atom-2	Interatomic distance (Å)	Clash overlap (Å)
1:B:389:GLN:O	1:B:410:ASP:OD1[4_445]	0.65	1.55
1:A:110:SER:C	1:A:433:ALA:C[3_365]	0.66	1.54
1:A:302:ASP:CB	1:A:303:ILE:CG1[2_345]	0.66	1.54
1:B:109:SER:C	1:B:470:PHE:C[3_365]	0.66	1.54
1:B:366:LYS:C	1:B:402:TYR:CZ[3_465]	0.66	1.54
1:B:372:VAL:O	1:B:373:ASN:CA[2_355]	0.66	1.54
1:B:372:VAL:CA	1:B:373:ASN:O[2_355]	0.66	1.54
1:A:82:GLU:O	1:A:344:GLN:O[2_245]	0.67	1.53
1:A:94:SER:C	1:A:95:ALA:N[3_365]	0.67	1.53
1:A:101:ASP:C	1:A:400:PHE:C[3_365]	0.67	1.53
1:A:141:ARG:NE	1:A:438:LEU:C[3_365]	0.67	1.53
1:A:335:LEU:C	1:A:369:LYS:C[3_365]	0.67	1.53
1:B:104:ILE:CA	1:B:298:ARG:NH2[3_365]	0.67	1.53
1:B:371:LYS:O	1:B:374:LYS:CA[2_355]	0.67	1.53
1:B:380:GLY:C	1:B:402:TYR:O[4_445]	0.67	1.53
1:B:429:GLU:N	1:B:433:ALA:N[2_355]	0.67	1.53
1:B:430:LEU:O	1:B:432:LYS:CA[4_445]	0.67	1.53
1:A:219:ALA:C	1:A:260:PHE:C[4_435]	0.68	1.52
1:A:220:LYS:CE	1:B:275:ILE:N[4_435]	0.68	1.52
1:B:321:ARG:NE	1:B:472:HIS:CE1[3_365]	0.68	1.52
1:B:375:HIS:ND1	1:B:375:HIS:NE2[2_355]	0.68	1.52
1:B:381:ARG:C	1:B:401:MET:O[4_445]	0.68	1.52
1:B:455:GLU:CD	1:B:464:ARG:N[2_345]	0.68	1.52
1:A:89:THR:CB	1:A:351:SER:CB[3_365]	0.69	1.51
1:A:107:PHE:N	1:A:406:PHE:CD2[3_365]	0.69	1.51
1:A:209:ASP:C	1:B:258:VAL:O[4_435]	0.69	1.51
1:B:366:LYS:CD	1:B:377:PHE:CZ[2_355]	0.69	1.51
1:B:375:HIS:CE1	1:B:375:HIS:NE2[2_355]	0.69	1.51
1:B:388:ARG:NH2	1:B:417:ARG:N[4_445]	0.69	1.51
1:A:105:VAL:CB	1:A:403:LEU:O[3_365]	0.70	1.50
1:A:167:GLU:CB	1:A:277:LYS:O[4_435]	0.70	1.50
1:A:197:ASP:C	1:A:272:SER:CB[4_435]	0.70	1.50
1:A:209:ASP:CB	1:B:258:VAL:CA[4_435]	0.70	1.50
1:A:212:TYR:CA	1:B:260:PHE:N[4_435]	0.70	1.50
1:A:213:SER:OG	1:A:275:ILE:CB[4_435]	0.70	1.50
1:A:220:LYS:CA	1:A:259:THR:C[4_435]	0.70	1.50
1:A:306:LEU:O	1:A:366:LYS:CG[3_365]	0.70	1.50
1:A:322:ASP:CG	1:A:444:GLU:O[3_365]	0.70	1.50
1:B:171:VAL:CG1	1:B:366:LYS:CD[4_445]	0.70	1.50
1:B:416:ILE:CD1	1:B:425:MET:C[3_465]	0.70	1.50
1:A:91:GLN:C	1:A:348:THR:O[3_365]	0.71	1.49

Continued on next page...

Continued from previous page...

Atom-1	Atom-2	Interatomic distance (Å)	Clash overlap (Å)
1:A:91:GLN:CA	1:A:349:LYS:N[3_365]	0.71	1.49
1:A:102:LYS:N	1:A:400:PHE:C[3_365]	0.71	1.49
1:A:138:PHE:CB	1:A:431:LYS:CD[3_365]	0.71	1.49
1:A:212:TYR:CD1	1:B:260:PHE:C[4_435]	0.71	1.49
1:A:219:ALA:C	1:A:261:ASN:N[4_435]	0.71	1.49
1:A:322:ASP:CG	1:A:444:GLU:C[3_365]	0.71	1.49
1:B:426:LEU:CB	1:B:436:GLU:CB[2_355]	0.71	1.49
1:A:82:GLU:CB	1:A:377:PHE:CB[2_245]	0.72	1.48
1:A:164:PRO:C	1:A:273:ASP:OD2[4_435]	0.72	1.48
1:A:327:ILE:CA	1:A:469:ASP:OD2[2_345]	0.72	1.48
1:B:372:VAL:C	1:B:372:VAL:O[3_465]	0.72	1.48
1:A:88:TRP:C	1:A:351:SER:O[3_365]	0.73	1.47
1:A:102:LYS:C	1:A:401:MET:C[3_365]	0.73	1.47
1:A:165:SER:CA	5:A:620:HOH:O[4_435]	0.73	1.47
1:A:219:ALA:O	1:A:261:ASN:N[4_435]	0.73	1.47
1:B:341:PRO:CA	1:B:364:THR:N[4_445]	0.73	1.47
1:B:371:LYS:C	1:B:376:ALA:N[3_465]	0.73	1.47
1:A:155:PRO:CG	5:A:618:HOH:O[2_345]	0.74	1.46
1:A:166:SER:OG	1:A:203:TRP:CZ2[4_435]	0.74	1.46
1:A:346:ALA:O	1:A:347:GLN:OE1[3_365]	0.74	1.46
1:B:380:GLY:C	1:B:402:TYR:C[4_445]	0.74	1.46
1:B:386:GLU:OE1	5:B:533:HOH:O[4_445]	0.74	1.46
1:A:91:GLN:CA	1:A:348:THR:C[3_365]	0.75	1.45
1:A:367:GLN:NE2	3:A:501:LTN:CZ2[4_435]	0.75	1.45
1:B:384:ILE:CD1	1:B:394:CYS:CB[4_445]	0.75	1.45
1:B:431:LYS:N	1:B:431:LYS:C[4_445]	0.75	1.45
1:A:139:SER:C	1:A:435:ILE:CG1[3_365]	0.76	1.44
1:A:162:ARG:NE	1:A:268:GLY:C[4_435]	0.76	1.44
1:B:381:ARG:O	1:B:401:MET:C[4_445]	0.76	1.44
1:B:420:TYR:CD2	1:B:437:VAL:CG2[4_445]	0.76	1.44
1:A:93:SER:OG	1:A:98:ILE:N[3_365]	0.77	1.43
1:A:103:LEU:C	1:A:402:TYR:CB[3_365]	0.77	1.43
1:A:167:GLU:OE2	1:A:276:GLY:O[4_435]	0.77	1.43
1:B:98:ILE:O	1:B:446:GLN:C[4_445]	0.77	1.43
1:A:138:PHE:CD2	1:A:399:SER:OG[3_365]	0.78	1.42
1:B:375:HIS:CE1	1:B:375:HIS:CE1[3_465]	0.78	1.42
1:A:141:ARG:CZ	1:A:438:LEU:C[3_365]	0.79	1.41
1:A:236:SER:CA	1:A:271:ASP:OD2[4_435]	0.79	1.41
1:A:319:MET:O	1:A:446:GLN:CB[3_365]	0.79	1.41
1:A:335:LEU:CG	1:A:369:LYS:CG[3_365]	0.79	1.41
1:B:359:ILE:CD1	1:B:377:PHE:CA[3_465]	0.79	1.41

Continued on next page...

Continued from previous page...

Atom-1	Atom-2	Interatomic distance (Å)	Clash overlap (Å)
1:B:432:LYS:CG	1:B:433:ALA:N[3_465]	0.79	1.41
1:A:94:SER:OG	1:A:95:ALA:C[3_365]	0.80	1.40
1:A:106:ARG:CD	1:A:405:PHE:CD2[3_365]	0.80	1.40
1:A:319:MET:C	1:A:446:GLN:CG[3_365]	0.80	1.40
1:A:355:PRO:C	4:A:502:ATP:C3'[4_435]	0.80	1.40
1:B:110:SER:O	1:B:471:GLN:CD[3_365]	0.80	1.40
1:B:262:GLN:O	5:B:553:HOH:O[3_365]	0.80	1.40
1:A:97:GLY:CA	5:A:599:HOH:O[3_365]	0.81	1.39
1:A:111:LYS:O	1:A:433:ALA:N[3_365]	0.81	1.39
1:A:212:TYR:CD1	1:B:260:PHE:O[4_435]	0.81	1.39
1:A:300:ARG:CA	1:A:300:ARG:O[2_345]	0.81	1.39
1:A:338:THR:CA	1:A:376:ALA:N[3_365]	0.81	1.39
1:B:109:SER:C	1:B:470:PHE:O[3_365]	0.81	1.39
1:B:400:PHE:N	1:B:435:ILE:O[4_445]	0.81	1.39
1:A:88:TRP:CB	1:A:352:ALA:CA[3_365]	0.82	1.38
1:A:94:SER:CB	1:A:96:LYS:N[3_365]	0.82	1.38
1:A:137:PHE:CE1	1:A:374:LYS:CG[3_365]	0.82	1.38
1:A:141:ARG:CD	1:A:439:GLN:N[3_365]	0.82	1.38
1:A:148:ASP:CB	1:A:152:ASN:ND2[2_345]	0.82	1.38
1:A:169:MET:SD	1:A:263:VAL:O[4_435]	0.82	1.38
1:A:335:LEU:CA	1:A:369:LYS:CA[3_365]	0.82	1.38
1:A:349:LYS:NZ	1:A:354:ASP:CG[3_365]	0.82	1.38
1:B:381:ARG:O	1:B:401:MET:O[4_445]	0.82	1.38
1:A:101:ASP:N	1:A:400:PHE:N[3_365]	0.83	1.37
1:A:258:VAL:CG1	1:A:449:ARG:CG[3_365]	0.83	1.37
1:A:338:THR:CA	1:A:375:HIS:C[3_365]	0.83	1.37
1:B:106:ARG:CB	5:B:581:HOH:O[3_365]	0.83	1.37
1:B:341:PRO:C	1:B:364:THR:N[4_445]	0.83	1.37
1:B:345:GLY:N	1:B:363:ASP:OD2[4_445]	0.83	1.37
1:B:369:LYS:NZ	1:B:397:ASP:CG[2_355]	0.83	1.37
1:B:392:GLY:N	1:B:407:LEU:CA[4_445]	0.83	1.37
1:B:430:LEU:CA	1:B:432:LYS:CG[2_355]	0.83	1.37
1:A:103:LEU:CG	1:A:402:TYR:CD1[3_365]	0.84	1.36
1:A:103:LEU:CD2	1:A:402:TYR:CZ[3_365]	0.84	1.36
1:A:213:SER:CB	1:A:275:ILE:CA[4_435]	0.84	1.36
1:A:273:ASP:N	5:A:619:HOH:O[3_365]	0.84	1.36
1:A:328:GLY:O	1:A:470:PHE:N[2_345]	0.84	1.36
1:A:336:HIS:O	1:A:373:ASN:N[3_365]	0.84	1.36
1:A:440:PRO:CD	5:A:589:HOH:O[4_435]	0.84	1.36
1:B:397:ASP:CA	1:B:438:LEU:CB[4_445]	0.84	1.36
1:B:429:GLU:C	1:B:429:GLU:O[4_445]	0.84	1.36

Continued on next page...

Continued from previous page...

Atom-1	Atom-2	Interatomic distance (Å)	Clash overlap (Å)
1:A:94:SER:CA	1:A:94:SER:C[3_365]	0.85	1.35
1:A:221:ASP:C	1:A:262:GLN:CA[4_435]	0.85	1.35
1:A:221:ASP:CA	1:A:262:GLN:C[4_435]	0.85	1.35
1:B:274:CYS:CB	5:A:573:HOH:O[3_365]	0.85	1.35
1:B:109:SER:O	1:B:470:PHE:C[3_365]	0.85	1.35
1:B:340:PHE:O	1:B:364:THR:CG2[4_445]	0.85	1.35
1:B:368:ILE:CB	1:B:398:VAL:CG1[3_465]	0.85	1.35
1:A:212:TYR:O	1:B:260:PHE:CB[4_435]	0.86	1.34
1:A:307:ILE:CD1	1:A:364:THR:CB[3_365]	0.86	1.34
1:A:338:THR:N	1:A:376:ALA:N[3_365]	0.86	1.34
1:A:356:ASN:CB	4:A:502:ATP:N9[4_435]	0.86	1.34
1:B:459:GLU:CB	1:B:459:GLU:CG[2_345]	0.86	1.34
1:A:92:THR:C	1:A:347:GLN:OE1[2_245]	0.87	1.33
1:A:93:SER:CB	1:A:346:ALA:N[2_245]	0.87	1.33
1:A:323:VAL:CG1	1:A:446:GLN:O[3_365]	0.87	1.33
1:A:461:MET:CG	1:B:271:ASP:N[4_435]	0.87	1.33
1:B:307:ILE:CG2	1:B:475:HIS:CD2[3_365]	0.87	1.33
1:B:389:GLN:CA	5:B:502:HOH:O[4_445]	0.87	1.33
1:B:391:GLY:CA	1:B:407:LEU:O[4_445]	0.87	1.33
1:B:412:LYS:O	1:B:424:ALA:CA[3_465]	0.87	1.33
1:B:432:LYS:CD	1:B:433:ALA:CA[3_465]	0.87	1.33
1:A:87:PRO:CD	1:A:170:HIS:CB[3_365]	0.88	1.32
1:A:93:SER:O	1:A:97:GLY:O[3_365]	0.88	1.32
1:B:429:GLU:N	1:B:432:LYS:C[2_355]	0.88	1.32
1:B:430:LEU:C	1:B:432:LYS:CA[4_445]	0.88	1.32
1:A:83:ASP:O	1:A:341:PRO:N[3_365]	0.89	1.31
1:A:86:ASP:N	1:A:350:MET:CG[3_365]	0.89	1.31
1:A:90:VAL:CG2	1:A:357:SER:OG[3_365]	0.89	1.31
1:A:100:TYR:O	1:A:399:SER:C[3_365]	0.89	1.31
1:A:102:LYS:N	1:A:401:MET:N[3_365]	0.89	1.31
1:A:141:ARG:C	1:A:439:GLN:OE1[3_365]	0.89	1.31
1:A:141:ARG:CD	1:A:439:GLN:CA[3_365]	0.89	1.31
1:A:309:CYS:O	1:A:371:LYS:CA[3_365]	0.89	1.31
1:B:102:LYS:CD	1:B:452:VAL:CA[4_445]	0.89	1.31
1:B:141:ARG:CG	1:B:472:HIS:C[3_365]	0.89	1.31
1:B:372:VAL:O	1:B:373:ASN:N[4_445]	0.89	1.31
1:A:93:SER:CA	1:A:347:GLN:NE2[2_245]	0.90	1.30
1:A:236:SER:OG	1:B:261:ASN:ND2[4_435]	0.90	1.30
1:A:307:ILE:O	1:A:366:LYS:O[3_365]	0.90	1.30
1:A:317:PHE:CD2	1:A:363:ASP:C[3_365]	0.90	1.30
1:A:336:HIS:CB	1:A:372:VAL:CG2[3_365]	0.90	1.30

Continued on next page...

Continued from previous page...

Atom-1	Atom-2	Interatomic distance (Å)	Clash overlap (Å)
1:B:99:ASP:O	1:B:450:LYS:N[4_445]	0.90	1.30
1:B:102:LYS:N	1:B:451:GLU:CA[4_445]	0.90	1.30
1:B:341:PRO:N	1:B:364:THR:CA[4_445]	0.90	1.30
1:B:412:LYS:C	1:B:424:ALA:N[3_465]	0.90	1.30
1:A:94:SER:OG	1:A:95:ALA:O[3_365]	0.91	1.29
1:A:209:ASP:CA	1:B:258:VAL:C[4_435]	0.91	1.29
1:A:212:TYR:CE1	1:B:260:PHE:O[4_435]	0.91	1.29
1:A:297:PHE:O	1:A:301:THR:CG2[2_345]	0.91	1.29
1:A:299:ASP:CA	1:A:299:ASP:CA[2_345]	0.91	1.29
1:A:320:THR:CA	1:A:446:GLN:OE1[3_365]	0.91	1.29
1:A:334:LEU:N	1:A:439:GLN:NE2[3_365]	0.91	1.29
1:A:335:LEU:CG	1:A:369:LYS:CD[3_365]	0.91	1.29
1:A:338:THR:C	1:A:375:HIS:O[3_365]	0.91	1.29
1:B:372:VAL:N	1:B:373:ASN:O[2_355]	0.91	1.29
1:B:428:GLY:C	1:B:430:LEU:C[4_445]	0.91	1.29
1:B:453:THR:CB	1:B:465:LYS:N[2_345]	0.91	1.29
1:A:88:TRP:CA	1:A:352:ALA:CA[3_365]	0.92	1.28
1:A:103:LEU:C	1:A:402:TYR:CA[3_365]	0.92	1.28
1:A:105:VAL:CG1	1:A:403:LEU:O[3_365]	0.92	1.28
1:A:310:ALA:N	1:A:371:LYS:CG[3_365]	0.92	1.28
1:A:335:LEU:O	1:A:370:THR:N[3_365]	0.92	1.28
1:A:338:THR:CG2	1:A:376:ALA:O[3_365]	0.92	1.28
1:B:141:ARG:NE	1:B:472:HIS:CB[3_365]	0.92	1.28
1:B:459:GLU:CB	1:B:459:GLU:CB[2_345]	0.92	1.28
1:A:140:HIS:N	1:A:435:ILE:CB[3_365]	0.93	1.27
1:A:220:LYS:CE	1:B:274:CYS:C[4_435]	0.93	1.27
1:A:316:TYR:CD1	1:A:360:PHE:CB[3_365]	0.93	1.27
1:A:320:THR:N	1:A:446:GLN:CD[3_365]	0.93	1.27
1:B:340:PHE:CD1	5:B:524:HOH:O[4_445]	0.93	1.27
1:B:383:THR:CG2	1:B:443:ALA:CB[2_355]	0.93	1.27
1:A:91:GLN:CB	1:A:349:LYS:N[3_365]	0.94	1.26
1:A:108:GLY:C	1:A:437:VAL:CG1[3_365]	0.94	1.26
1:A:234:ILE:CD1	1:A:261:ASN:OD1[4_435]	0.94	1.26
1:A:309:CYS:O	1:A:371:LYS:N[3_365]	0.94	1.26
1:A:454:ASP:CG	1:B:277:LYS:CG[4_435]	0.94	1.26
1:B:346:ALA:C	1:B:362:THR:N[4_445]	0.94	1.26
1:B:374:LYS:O	1:B:374:LYS:CB[3_465]	0.94	1.26
1:A:141:ARG:O	1:A:439:GLN:OE1[3_365]	0.95	1.25
1:A:307:ILE:N	1:A:366:LYS:CA[3_365]	0.95	1.25
1:A:316:TYR:CA	1:A:362:THR:N[3_365]	0.95	1.25
1:A:317:PHE:CG	1:A:363:ASP:O[3_365]	0.95	1.25

Continued on next page...

Continued from previous page...

Atom-1	Atom-2	Interatomic distance (Å)	Clash overlap (Å)
1:B:110:SER:O	1:B:471:GLN:CG[3_365]	0.95	1.25
1:B:431:LYS:N	1:B:432:LYS:N[4_445]	0.95	1.25
1:A:82:GLU:CB	1:A:377:PHE:CG[2_245]	0.96	1.24
1:A:91:GLN:C	1:A:348:THR:C[3_365]	0.96	1.24
1:A:94:SER:CA	1:A:94:SER:O[3_365]	0.96	1.24
1:A:209:ASP:O	1:B:258:VAL:O[4_435]	0.96	1.24
1:A:307:ILE:C	1:A:366:LYS:O[3_365]	0.96	1.24
1:A:346:ALA:C	1:A:347:GLN:OE1[3_365]	0.96	1.24
1:A:356:ASN:CG	4:A:502:ATP:N9[4_435]	0.96	1.24
1:B:134:ARG:NE	1:B:390:PHE:N[3_465]	0.96	1.24
1:A:84:PHE:CD1	4:A:502:ATP:C6[3_365]	0.97	1.23
1:A:89:THR:CA	1:A:351:SER:CB[3_365]	0.97	1.23
1:A:89:THR:C	1:A:351:SER:N[3_365]	0.97	1.23
1:A:103:LEU:CB	1:A:402:TYR:CD1[3_365]	0.97	1.23
1:A:140:HIS:CA	1:A:435:ILE:CG2[3_365]	0.97	1.23
1:A:209:ASP:CB	1:B:258:VAL:CB[4_435]	0.97	1.23
1:A:215:ALA:O	1:A:260:PHE:CZ[4_435]	0.97	1.23
1:A:220:LYS:CA	1:A:259:THR:O[4_435]	0.97	1.23
1:A:257:HIS:CA	1:A:450:LYS:C[3_365]	0.97	1.23
1:A:300:ARG:C	1:A:300:ARG:CB[2_345]	0.97	1.23
1:A:318:ARG:CA	1:A:442:ILE:CB[3_365]	0.97	1.23
1:A:319:MET:SD	5:A:532:HOH:O[3_365]	0.97	1.23
1:A:322:ASP:OD1	1:A:444:GLU:C[3_365]	0.97	1.23
1:A:334:LEU:CD1	1:A:368:ILE:CD1[3_365]	0.97	1.23
1:A:338:THR:O	1:A:375:HIS:CA[3_365]	0.97	1.23
1:A:356:ASN:CB	4:A:502:ATP:C4[4_435]	0.97	1.23
1:B:110:SER:OG	5:B:494:HOH:O[3_365]	0.97	1.23
1:B:140:HIS:CA	1:B:473:HIS:CE1[3_365]	0.97	1.23
1:B:340:PHE:CE1	5:B:524:HOH:O[4_445]	0.97	1.23
1:B:370:THR:O	1:B:374:LYS:CA[4_445]	0.97	1.23
1:B:416:ILE:CD1	1:B:425:MET:CA[3_465]	0.97	1.23
1:B:431:LYS:CB	1:B:431:LYS:CB[3_465]	0.97	1.23
1:B:431:LYS:O	5:B:501:HOH:O[4_445]	0.97	1.23
1:A:111:LYS:N	1:A:433:ALA:C[3_365]	0.98	1.22
1:A:139:SER:O	1:A:435:ILE:CD1[3_365]	0.98	1.22
1:A:216:VAL:CG2	1:B:260:PHE:CE1[4_435]	0.98	1.22
1:A:266:ILE:CD1	1:A:445:HIS:NE2[3_365]	0.98	1.22
1:A:312:ASP:C	1:A:359:ILE:N[3_365]	0.98	1.22
1:A:328:GLY:O	1:A:469:ASP:C[2_345]	0.98	1.22
1:B:99:ASP:O	1:B:450:LYS:CA[4_445]	0.98	1.22
1:B:110:SER:N	1:B:471:GLN:N[3_365]	0.98	1.22

Continued on next page...

Continued from previous page...

Atom-1	Atom-2	Interatomic distance (Å)	Clash overlap (Å)
1:B:395:ASP:O	1:B:442:ILE:N[4_445]	0.98	1.22
1:A:86:ASP:CB	1:A:170:HIS:NE2[3_365]	0.99	1.21
1:A:164:PRO:CD	1:A:270:THR:CB[4_435]	0.99	1.21
1:A:216:VAL:CG2	1:B:260:PHE:CD1[4_435]	0.99	1.21
1:A:221:ASP:OD2	1:A:263:VAL:CG1[4_435]	0.99	1.21
1:A:312:ASP:CA	1:A:358:SER:C[3_365]	0.99	1.21
1:A:326:ARG:NH1	1:A:451:GLU:CG[3_365]	0.99	1.21
1:A:327:ILE:C	1:A:469:ASP:OD2[2_345]	0.99	1.21
1:A:338:THR:C	1:A:375:HIS:C[3_365]	0.99	1.21
1:B:141:ARG:NH2	1:B:298:ARG:O[3_365]	0.99	1.21
1:B:384:ILE:CG1	1:B:440:PRO:CG[2_355]	0.99	1.21
1:B:416:ILE:CB	1:B:436:GLU:OE1[4_445]	0.99	1.21
1:A:92:THR:C	1:A:346:ALA:O[3_365]	1.00	1.20
1:A:101:ASP:CA	1:A:400:PHE:N[3_365]	1.00	1.20
1:A:166:SER:CB	1:A:203:TRP:CZ2[4_435]	1.00	1.20
1:A:210:GLN:CB	1:A:274:CYS:CB[4_435]	1.00	1.20
1:A:319:MET:O	1:A:446:GLN:CA[3_365]	1.00	1.20
1:A:321:ARG:NE	1:A:439:GLN:O[3_365]	1.00	1.20
1:B:402:TYR:CA	1:B:439:GLN:NE2[4_445]	1.00	1.20
1:B:430:LEU:CB	1:B:432:LYS:CG[2_355]	1.00	1.20
1:A:137:PHE:CB	1:A:373:ASN:CB[3_365]	1.01	1.19
1:A:211:ALA:C	1:A:273:ASP:O[4_435]	1.01	1.19
1:A:307:ILE:CA	1:A:366:LYS:CA[3_365]	1.01	1.19
1:A:315:PRO:O	1:A:361:LEU:CA[3_365]	1.01	1.19
1:A:336:HIS:CE1	1:A:368:ILE:CG2[3_365]	1.01	1.19
1:B:99:ASP:CA	1:B:449:ARG:N[4_445]	1.01	1.19
1:B:103:LEU:N	1:B:450:LYS:O[4_445]	1.01	1.19
1:B:346:ALA:O	1:B:362:THR:N[4_445]	1.01	1.19
1:B:359:ILE:CD1	1:B:370:THR:OG1[4_445]	1.01	1.19
1:B:372:VAL:C	1:B:373:ASN:C[2_355]	1.01	1.19
1:B:401:MET:CA	1:B:439:GLN:CB[4_445]	1.01	1.19
1:B:430:LEU:C	1:B:432:LYS:C[4_445]	1.01	1.19
1:A:88:TRP:O	1:A:351:SER:O[3_365]	1.02	1.18
1:A:93:SER:C	1:A:347:GLN:NE2[2_245]	1.02	1.18
1:A:100:TYR:CB	1:A:399:SER:N[3_365]	1.02	1.18
1:A:116:LEU:CD2	1:A:432:LYS:CG[3_365]	1.02	1.18
1:A:220:LYS:CB	1:A:259:THR:C[4_435]	1.02	1.18
1:A:335:LEU:O	1:A:369:LYS:C[3_365]	1.02	1.18
1:A:336:HIS:O	1:A:372:VAL:C[3_365]	1.02	1.18
1:A:347:GLN:CA	1:A:347:GLN:CB[3_365]	1.02	1.18
1:B:369:LYS:CB	1:B:378:SER:CB[2_355]	1.02	1.18

Continued on next page...

Continued from previous page...

Atom-1	Atom-2	Interatomic distance (Å)	Clash overlap (Å)
1:B:372:VAL:C	1:B:373:ASN:CA[2_355]	1.02	1.18
1:A:83:ASP:C	1:A:341:PRO:N[3_365]	1.03	1.17
1:A:97:GLY:C	5:A:518:HOH:O[3_365]	1.03	1.17
1:A:100:TYR:CA	1:A:399:SER:N[3_365]	1.03	1.17
1:A:105:VAL:N	1:A:403:LEU:CA[3_365]	1.03	1.17
1:A:312:ASP:C	1:A:358:SER:C[3_365]	1.03	1.17
1:B:334:LEU:CA	1:B:473:HIS:CB[3_365]	1.03	1.17
1:B:344:GLN:N	1:B:371:LYS:CE[4_445]	1.03	1.17
1:B:366:LYS:C	1:B:402:TYR:OH[3_465]	1.03	1.17
1:B:368:ILE:CA	1:B:398:VAL:CG1[3_465]	1.03	1.17
1:B:384:ILE:CA	1:B:400:PHE:CE2[4_445]	1.03	1.17
1:B:426:LEU:N	1:B:436:GLU:OE2[2_355]	1.03	1.17
1:A:111:LYS:CG	1:A:430:LEU:C[3_365]	1.04	1.16
1:A:212:TYR:CG	1:B:260:PHE:C[4_435]	1.04	1.16
1:A:215:ALA:O	1:A:260:PHE:CE1[4_435]	1.04	1.16
1:A:258:VAL:N	1:A:449:ARG:O[3_365]	1.04	1.16
1:A:307:ILE:O	1:A:366:LYS:C[3_365]	1.04	1.16
1:A:318:ARG:C	1:A:442:ILE:O[3_365]	1.04	1.16
1:A:318:ARG:O	1:A:442:ILE:C[3_365]	1.04	1.16
1:A:458:LYS:O	1:B:270:THR:CG2[4_435]	1.04	1.16
1:B:130:HIS:NE2	1:B:381:ARG:NH2[3_465]	1.04	1.16
1:B:171:VAL:CG1	1:B:377:PHE:CZ[3_465]	1.04	1.16
1:B:262:GLN:C	5:B:553:HOH:O[3_365]	1.04	1.16
1:B:346:ALA:C	1:B:361:LEU:C[4_445]	1.04	1.16
1:B:392:GLY:O	1:B:406:PHE:O[4_445]	1.04	1.16
1:B:458:LYS:CB	1:B:462:THR:OG1[2_345]	1.04	1.16
1:A:83:ASP:O	1:A:341:PRO:CD[3_365]	1.05	1.15
1:A:88:TRP:CG	1:A:352:ALA:CB[3_365]	1.05	1.15
1:A:90:VAL:CG1	1:A:342:ALA:CB[3_365]	1.05	1.15
1:A:111:LYS:CG	1:A:430:LEU:CA[3_365]	1.05	1.15
1:A:111:LYS:C	1:A:433:ALA:N[3_365]	1.05	1.15
1:A:112:ILE:N	1:A:432:LYS:N[3_365]	1.05	1.15
1:A:169:MET:CB	1:A:267:PHE:CB[4_435]	1.05	1.15
1:A:213:SER:OG	1:A:275:ILE:CG2[4_435]	1.05	1.15
1:A:318:ARG:CD	1:A:441:LEU:CD2[3_365]	1.05	1.15
1:B:375:HIS:ND1	1:B:375:HIS:CD2[4_445]	1.05	1.15
1:A:106:ARG:CB	1:A:405:PHE:CB[3_365]	1.06	1.14
1:A:137:PHE:N	1:A:373:ASN:O[3_365]	1.06	1.14
1:A:162:ARG:CZ	1:A:268:GLY:C[4_435]	1.06	1.14
1:A:210:GLN:O	1:A:274:CYS:C[4_435]	1.06	1.14
1:A:221:ASP:C	1:A:262:GLN:C[4_435]	1.06	1.14

Continued on next page...

Continued from previous page...

Atom-1	Atom-2	Interatomic distance (Å)	Clash overlap (Å)
1:B:104:ILE:CG2	1:B:469:ASP:OD2[3_365]	1.06	1.14
1:B:105:VAL:CG2	5:B:492:HOH:O[3_365]	1.06	1.14
1:B:366:LYS:CG	1:B:377:PHE:CZ[2_355]	1.06	1.14
1:B:372:VAL:N	1:B:376:ALA:N[3_465]	1.06	1.14
1:A:86:ASP:CB	1:A:170:HIS:CD2[3_365]	1.07	1.13
1:A:103:LEU:CA	1:A:402:TYR:CA[3_365]	1.07	1.13
1:A:210:GLN:O	1:A:274:CYS:CA[4_435]	1.07	1.13
1:A:212:TYR:CE2	1:B:263:VAL:CG2[4_435]	1.07	1.13
1:A:216:VAL:CG1	1:B:278:ILE:CD1[4_435]	1.07	1.13
1:A:257:HIS:O	1:A:449:ARG:C[3_365]	1.07	1.13
1:A:335:LEU:N	1:A:369:LYS:CB[3_365]	1.07	1.13
1:B:371:LYS:CA	1:B:374:LYS:O[2_355]	1.07	1.13
1:B:374:LYS:C	1:B:375:HIS:CA[4_445]	1.07	1.13
1:B:416:ILE:CG2	1:B:436:GLU:OE1[4_445]	1.07	1.13
1:B:430:LEU:CA	1:B:432:LYS:C[4_445]	1.07	1.13
1:A:164:PRO:O	1:A:273:ASP:OD1[4_435]	1.08	1.12
1:A:166:SER:O	1:A:269:PHE:CE1[4_435]	1.08	1.12
1:A:197:ASP:CA	1:A:272:SER:N[4_435]	1.08	1.12
1:A:337:SER:N	1:A:371:LYS:C[3_365]	1.08	1.12
1:A:347:GLN:CB	1:A:347:GLN:CB[3_365]	1.08	1.12
1:B:107:PHE:C	1:B:298:ARG:CA[3_365]	1.08	1.12
1:B:375:HIS:NE2	1:B:375:HIS:NE2[4_445]	1.08	1.12
1:B:383:THR:O	1:B:404:THR:CG2[4_445]	1.08	1.12
1:A:84:PHE:CA	1:A:340:PHE:O[3_365]	1.09	1.11
1:A:103:LEU:N	1:A:401:MET:C[3_365]	1.09	1.11
1:A:105:VAL:O	1:A:406:PHE:CA[3_365]	1.09	1.11
1:A:106:ARG:NH1	1:A:340:PHE:CD1[3_365]	1.09	1.11
1:A:110:SER:C	1:A:434:LEU:N[3_365]	1.09	1.11
1:A:206:LEU:CD2	5:A:587:HOH:O[4_435]	1.09	1.11
1:A:209:ASP:CA	1:B:258:VAL:CA[4_435]	1.09	1.11
1:A:222:ILE:CA	1:A:261:ASN:O[4_435]	1.09	1.11
1:A:318:ARG:CA	1:A:442:ILE:CA[3_365]	1.09	1.11
1:A:329:TYR:CD1	1:A:470:PHE:C[2_345]	1.09	1.11
1:A:339:PHE:O	5:A:547:HOH:O[3_365]	1.09	1.11
1:B:458:LYS:CG	1:B:462:THR:OG1[2_345]	1.09	1.11
1:A:86:ASP:CG	1:A:170:HIS:CE1[3_365]	1.10	1.10
1:A:107:PHE:CA	1:A:406:PHE:CD2[3_365]	1.10	1.10
1:A:167:GLU:CG	1:A:277:LYS:C[4_435]	1.10	1.10
1:A:197:ASP:CB	1:A:272:SER:N[4_435]	1.10	1.10
1:A:211:ALA:O	1:A:273:ASP:O[4_435]	1.10	1.10
1:A:314:ASP:CB	1:A:359:ILE:CG2[3_365]	1.10	1.10

Continued on next page...

Continued from previous page...

Atom-1	Atom-2	Interatomic distance (Å)	Clash overlap (Å)
1:A:315:PRO:CD	1:A:359:ILE:O[3_365]	1.10	1.10
1:A:316:TYR:N	1:A:360:PHE:C[3_365]	1.10	1.10
1:A:317:PHE:CB	1:A:363:ASP:O[3_365]	1.10	1.10
1:A:326:ARG:CZ	1:A:451:GLU:CG[3_365]	1.10	1.10
1:B:274:CYS:SG	5:A:573:HOH:O[3_365]	1.10	1.10
1:B:109:SER:O	1:B:470:PHE:CA[3_365]	1.10	1.10
1:A:100:TYR:OH	1:A:343:LEU:O[3_365]	1.11	1.09
1:A:139:SER:O	1:A:435:ILE:CG1[3_365]	1.11	1.09
1:A:141:ARG:NE	1:A:438:LEU:O[3_365]	1.11	1.09
1:A:164:PRO:CD	1:A:270:THR:OG1[4_435]	1.11	1.09
1:A:300:ARG:O	1:A:300:ARG:CB[2_345]	1.11	1.09
1:A:312:ASP:CG	1:A:358:SER:N[3_365]	1.11	1.09
1:A:320:THR:CA	1:A:446:GLN:CD[3_365]	1.11	1.09
1:A:322:ASP:OD2	1:A:444:GLU:O[3_365]	1.11	1.09
1:A:440:PRO:CG	5:A:589:HOH:O[4_435]	1.11	1.09
1:A:457:VAL:CB	1:B:273:ASP:N[4_435]	1.11	1.09
1:B:102:LYS:CB	1:B:452:VAL:N[4_445]	1.11	1.09
1:B:107:PHE:O	1:B:298:ARG:CA[3_365]	1.11	1.09
1:B:392:GLY:N	1:B:407:LEU:CB[4_445]	1.11	1.09
1:B:407:LEU:CD2	1:B:420:TYR:O[3_465]	1.11	1.09
1:B:430:LEU:CB	1:B:433:ALA:C[4_445]	1.11	1.09
1:B:453:THR:CG2	1:B:465:LYS:CA[2_345]	1.11	1.09
1:A:89:THR:CA	1:A:351:SER:CA[3_365]	1.12	1.08
1:A:91:GLN:O	1:A:348:THR:O[3_365]	1.12	1.08
1:A:113:ASP:CA	1:A:429:GLU:CB[3_365]	1.12	1.08
1:A:113:ASP:C	1:A:429:GLU:CG[3_365]	1.12	1.08
1:A:197:ASP:O	1:A:272:SER:CB[4_435]	1.12	1.08
1:A:212:TYR:CB	1:B:259:THR:C[4_435]	1.12	1.08
1:A:300:ARG:CA	1:A:300:ARG:C[2_345]	1.12	1.08
1:A:307:ILE:N	1:A:366:LYS:CB[3_365]	1.12	1.08
1:A:316:TYR:N	1:A:360:PHE:O[3_365]	1.12	1.08
1:A:316:TYR:CD2	1:A:362:THR:OG1[3_365]	1.12	1.08
1:A:335:LEU:N	1:A:369:LYS:CA[3_365]	1.12	1.08
1:A:355:PRO:O	4:A:502:ATP:O3'[4_435]	1.12	1.08
1:B:108:GLY:CA	1:B:298:ARG:N[3_365]	1.12	1.08
1:B:334:LEU:O	1:B:473:HIS:CG[3_365]	1.12	1.08
1:B:369:LYS:CE	1:B:397:ASP:OD2[2_355]	1.12	1.08
1:B:392:GLY:CA	1:B:407:LEU:N[4_445]	1.12	1.08
1:B:402:TYR:N	1:B:439:GLN:NE2[4_445]	1.12	1.08
1:B:428:GLY:O	1:B:431:LYS:N[4_445]	1.12	1.08
1:A:257:HIS:CA	1:A:450:LYS:O[3_365]	1.13	1.07

Continued on next page...

Continued from previous page...

Atom-1	Atom-2	Interatomic distance (Å)	Clash overlap (Å)
1:A:314:ASP:CA	1:A:359:ILE:CG2[3_365]	1.13	1.07
1:A:338:THR:O	1:A:375:HIS:CB[3_365]	1.13	1.07
1:A:457:VAL:CB	1:B:273:ASP:CA[4_435]	1.13	1.07
1:B:171:VAL:N	1:B:366:LYS:NZ[4_445]	1.13	1.07
1:B:359:ILE:CB	1:B:377:PHE:CB[3_465]	1.13	1.07
1:B:369:LYS:NZ	1:B:397:ASP:OD2[2_355]	1.13	1.07
1:B:388:ARG:N	1:B:413:LEU:CD2[4_445]	1.13	1.07
1:B:426:LEU:CA	1:B:436:GLU:CD[2_355]	1.13	1.07
1:A:88:TRP:C	1:A:351:SER:C[3_365]	1.14	1.06
1:A:93:SER:N	1:A:347:GLN:OE1[2_245]	1.14	1.06
1:A:94:SER:CA	1:A:95:ALA:N[2_245]	1.14	1.06
1:A:113:ASP:CA	1:A:429:GLU:CA[3_365]	1.14	1.06
1:A:197:ASP:CA	1:A:272:SER:CA[4_435]	1.14	1.06
1:A:221:ASP:OD2	1:A:263:VAL:CB[4_435]	1.14	1.06
1:A:337:SER:N	1:A:372:VAL:N[3_365]	1.14	1.06
1:A:457:VAL:CA	1:B:272:SER:C[4_435]	1.14	1.06
1:B:103:LEU:CB	1:B:450:LYS:CG[4_445]	1.14	1.06
1:B:307:ILE:CD1	1:B:475:HIS:N[3_365]	1.14	1.06
1:B:334:LEU:CG	1:B:474:HIS:N[3_365]	1.14	1.06
1:B:346:ALA:N	1:B:360:PHE:O[4_445]	1.14	1.06
1:B:366:LYS:O	1:B:402:TYR:CZ[3_465]	1.14	1.06
1:B:384:ILE:N	1:B:440:PRO:CB[2_355]	1.14	1.06
1:B:400:PHE:CD1	1:B:436:GLU:O[4_445]	1.14	1.06
1:B:406:PHE:CE1	5:B:562:HOH:O[3_465]	1.14	1.06
1:B:412:LYS:NZ	1:B:419:ASP:CB[3_465]	1.14	1.06
1:B:428:GLY:C	1:B:430:LEU:CA[4_445]	1.14	1.06
1:A:84:PHE:CE1	4:A:502:ATP:C6[3_365]	1.15	1.05
1:A:88:TRP:CB	1:A:352:ALA:C[3_365]	1.15	1.05
1:A:97:GLY:N	5:A:599:HOH:O[3_365]	1.15	1.05
1:A:112:ILE:CA	1:A:432:LYS:N[3_365]	1.15	1.05
1:A:137:PHE:CA	1:A:373:ASN:CA[3_365]	1.15	1.05
1:A:167:GLU:CD	1:A:276:GLY:O[4_435]	1.15	1.05
1:A:219:ALA:O	1:A:261:ASN:CA[4_435]	1.15	1.05
1:A:335:LEU:CB	1:A:369:LYS:CG[3_365]	1.15	1.05
1:B:107:PHE:O	1:B:298:ARG:C[3_365]	1.15	1.05
1:B:341:PRO:CG	1:B:364:THR:C[4_445]	1.15	1.05
1:B:359:ILE:CB	1:B:377:PHE:CG[3_465]	1.15	1.05
1:B:371:LYS:CB	1:B:375:HIS:O[3_465]	1.15	1.05
1:B:381:ARG:CG	1:B:404:THR:O[4_445]	1.15	1.05
1:B:392:GLY:C	1:B:406:PHE:O[4_445]	1.15	1.05
1:B:392:GLY:C	1:B:406:PHE:C[4_445]	1.15	1.05

Continued on next page...

Continued from previous page...

Atom-1	Atom-2	Interatomic distance (Å)	Clash overlap (Å)
1:B:394:CYS:CA	1:B:437:VAL:O[4_445]	1.15	1.05
1:B:402:TYR:N	1:B:439:GLN:CD[4_445]	1.15	1.05
1:B:440:PRO:C	5:B:567:HOH:O[2_355]	1.15	1.05
1:A:84:PHE:CZ	4:A:502:ATP:C4[3_365]	1.16	1.04
1:A:102:LYS:C	1:A:401:MET:O[3_365]	1.16	1.04
1:A:102:LYS:O	1:A:401:MET:O[3_365]	1.16	1.04
1:A:106:ARG:O	1:A:406:PHE:CD1[3_365]	1.16	1.04
1:A:140:HIS:N	1:A:435:ILE:CG1[3_365]	1.16	1.04
1:A:222:ILE:N	1:A:261:ASN:O[4_435]	1.16	1.04
1:A:307:ILE:CA	1:A:366:LYS:CB[3_365]	1.16	1.04
1:A:327:ILE:O	1:A:469:ASP:OD1[2_345]	1.16	1.04
1:A:356:ASN:OD1	4:A:502:ATP:C8[4_435]	1.16	1.04
1:B:370:THR:O	1:B:371:LYS:O[3_465]	1.16	1.04
1:B:379:GLY:C	5:B:537:HOH:O[2_355]	1.16	1.04
1:B:395:ASP:C	1:B:441:LEU:CA[4_445]	1.16	1.04
1:B:397:ASP:O	1:B:439:GLN:N[4_445]	1.16	1.04
1:B:400:PHE:CG	1:B:436:GLU:O[4_445]	1.16	1.04
1:B:425:MET:CE	1:B:429:GLU:OE1[3_465]	1.16	1.04
1:B:455:GLU:OE2	1:B:464:ARG:N[2_345]	1.16	1.04
1:A:85:VAL:CA	1:A:350:MET:CB[3_365]	1.17	1.03
1:A:91:GLN:CG	5:A:531:HOH:O[2_245]	1.17	1.03
1:A:91:GLN:CB	5:A:531:HOH:O[2_245]	1.17	1.03
1:A:93:SER:N	1:A:346:ALA:O[3_365]	1.17	1.03
1:A:94:SER:CB	1:A:95:ALA:C[3_365]	1.17	1.03
1:A:95:ALA:N	1:A:95:ALA:N[4_435]	1.17	1.03
1:A:141:ARG:NH1	1:A:438:LEU:CB[3_365]	1.17	1.03
1:A:141:ARG:CZ	1:A:438:LEU:O[3_365]	1.17	1.03
1:A:217:GLU:CB	1:A:278:ILE:CG2[4_435]	1.17	1.03
1:A:279:SER:CA	5:A:555:HOH:O[3_365]	1.17	1.03
1:A:454:ASP:O	1:B:273:ASP:OD1[4_435]	1.17	1.03
1:A:454:ASP:CB	1:B:277:LYS:CE[4_435]	1.17	1.03
1:B:99:ASP:CB	1:B:448:ARG:C[4_445]	1.17	1.03
1:B:341:PRO:CA	1:B:364:THR:CA[4_445]	1.17	1.03
1:B:345:GLY:C	1:B:360:PHE:O[4_445]	1.17	1.03
1:B:374:LYS:CA	1:B:375:HIS:N[4_445]	1.17	1.03
1:B:388:ARG:C	5:B:535:HOH:O[4_445]	1.17	1.03
1:B:412:LYS:CB	1:B:422:SER:OG[3_465]	1.17	1.03
1:A:141:ARG:NE	1:A:439:GLN:N[3_365]	1.18	1.02
1:A:141:ARG:CB	1:A:439:GLN:CB[3_365]	1.18	1.02
1:A:211:ALA:CB	1:A:272:SER:O[4_435]	1.18	1.02
1:A:259:THR:CG2	1:A:452:VAL:CB[3_365]	1.18	1.02

Continued on next page...

Continued from previous page...

Atom-1	Atom-2	Interatomic distance (Å)	Clash overlap (Å)
1:A:266:ILE:CD1	1:A:445:HIS:CE1[3_365]	1.18	1.02
1:A:320:THR:CB	1:A:446:GLN:OE1[3_365]	1.18	1.02
1:A:336:HIS:C	1:A:372:VAL:N[3_365]	1.18	1.02
5:A:606:HOH:O	5:A:611:HOH:O[2_345]	1.18	1.02
1:B:98:ILE:O	1:B:446:GLN:O[4_445]	1.18	1.02
1:B:105:VAL:CG1	1:B:465:LYS:CB[3_365]	1.18	1.02
1:B:368:ILE:CB	1:B:398:VAL:CB[3_465]	1.18	1.02
1:B:409:ASP:O	1:B:422:SER:C[3_465]	1.18	1.02
1:B:413:LEU:N	1:B:423:GLY:C[3_465]	1.18	1.02
1:A:84:PHE:CE1	4:A:502:ATP:C5[3_365]	1.19	1.01
1:A:92:THR:O	1:A:347:GLN:C[3_365]	1.19	1.01
1:A:111:LYS:N	1:A:434:LEU:N[3_365]	1.19	1.01
1:A:169:MET:CG	1:A:267:PHE:CB[4_435]	1.19	1.01
1:A:195:MET:CB	1:A:271:ASP:OD1[4_435]	1.19	1.01
1:A:218:ASN:OD1	1:A:269:PHE:CG[4_435]	1.19	1.01
1:A:219:ALA:CA	1:A:260:PHE:C[4_435]	1.19	1.01
1:A:220:LYS:N	1:A:260:PHE:CA[4_435]	1.19	1.01
1:A:322:ASP:N	1:A:443:ALA:C[3_365]	1.19	1.01
1:A:339:PHE:N	1:A:375:HIS:O[3_365]	1.19	1.01
1:B:344:GLN:N	1:B:371:LYS:CD[4_445]	1.19	1.01
1:B:389:GLN:CB	5:B:502:HOH:O[4_445]	1.19	1.01
1:B:399:SER:OG	1:B:435:ILE:CG1[4_445]	1.19	1.01
1:B:400:PHE:CD2	1:B:440:PRO:CD[4_445]	1.19	1.01
1:B:413:LEU:CA	1:B:423:GLY:O[3_465]	1.19	1.01
1:B:429:GLU:O	1:B:429:GLU:O[3_465]	1.19	1.01
1:A:84:PHE:CZ	4:A:502:ATP:N7[3_365]	1.20	1.00
1:A:110:SER:OG	1:A:436:GLU:CB[3_365]	1.20	1.00
1:A:169:MET:CB	1:A:267:PHE:CG[4_435]	1.20	1.00
1:A:356:ASN:CG	4:A:502:ATP:C8[4_435]	1.20	1.00
1:B:159:TYR:O	1:B:475:HIS:CE1[3_365]	1.20	1.00
1:B:359:ILE:CG1	1:B:377:PHE:CA[3_465]	1.20	1.00
1:B:441:LEU:N	5:B:567:HOH:O[2_355]	1.20	1.00
1:A:92:THR:CB	1:A:346:ALA:C[3_365]	1.21	0.99
1:A:218:ASN:CG	1:A:269:PHE:CB[4_435]	1.21	0.99
1:A:317:PHE:C	1:A:442:ILE:CG2[3_365]	1.21	0.99
1:A:335:LEU:CA	1:A:369:LYS:CB[3_365]	1.21	0.99
1:A:336:HIS:C	1:A:372:VAL:CA[3_365]	1.21	0.99
1:B:100:TYR:N	1:B:447:ALA:O[4_445]	1.21	0.99
1:B:102:LYS:CD	1:B:452:VAL:C[4_445]	1.21	0.99
1:B:395:ASP:C	1:B:441:LEU:C[4_445]	1.21	0.99
1:B:399:SER:CB	1:B:435:ILE:CG1[4_445]	1.21	0.99

Continued on next page...

Continued from previous page...

Atom-1	Atom-2	Interatomic distance (Å)	Clash overlap (Å)
1:B:399:SER:CB	1:B:435:ILE:CB[4_445]	1.21	0.99
1:B:420:TYR:CD2	1:B:437:VAL:CB[4_445]	1.21	0.99
1:A:103:LEU:CG	1:A:402:TYR:CG[3_365]	1.22	0.98
1:A:321:ARG:CB	1:A:443:ALA:CA[3_365]	1.22	0.98
1:B:371:LYS:O	1:B:375:HIS:N[3_465]	1.22	0.98
1:B:375:HIS:CD2	1:B:375:HIS:NE2[4_445]	1.22	0.98
1:B:380:GLY:CA	1:B:402:TYR:C[4_445]	1.22	0.98
1:B:396:VAL:CG1	1:B:441:LEU:CD2[4_445]	1.22	0.98
1:B:400:PHE:CA	1:B:435:ILE:O[4_445]	1.22	0.98
1:A:175:ILE:O	1:A:374:LYS:CE[3_365]	1.23	0.97
1:A:175:ILE:O	1:A:374:LYS:NZ[3_365]	1.23	0.97
1:A:216:VAL:CG1	1:B:278:ILE:CG1[4_435]	1.23	0.97
1:A:302:ASP:N	1:A:303:ILE:CD1[2_345]	1.23	0.97
1:B:99:ASP:CB	1:B:448:ARG:O[4_445]	1.23	0.97
1:B:141:ARG:NE	1:B:472:HIS:CG[3_365]	1.23	0.97
1:B:346:ALA:O	1:B:361:LEU:C[4_445]	1.23	0.97
1:B:372:VAL:CA	1:B:373:ASN:C[2_355]	1.23	0.97
1:B:373:ASN:N	1:B:373:ASN:C[4_445]	1.23	0.97
1:B:387:HIS:C	1:B:413:LEU:CG[4_445]	1.23	0.97
1:A:86:ASP:CG	1:A:170:HIS:NE2[3_365]	1.24	0.96
1:A:97:GLY:O	5:A:518:HOH:O[3_365]	1.24	0.96
1:A:100:TYR:N	1:A:398:VAL:CA[3_365]	1.24	0.96
1:A:164:PRO:CA	1:A:273:ASP:OD2[4_435]	1.24	0.96
1:A:258:VAL:CG1	1:A:449:ARG:CD[3_365]	1.24	0.96
1:A:266:ILE:CG2	1:A:361:LEU:CG[3_365]	1.24	0.96
1:A:299:ASP:CB	5:A:601:HOH:O[2_345]	1.24	0.96
1:A:302:ASP:CG	1:A:303:ILE:CB[2_345]	1.24	0.96
1:A:306:LEU:C	1:A:366:LYS:CG[3_365]	1.24	0.96
1:A:315:PRO:C	1:A:361:LEU:CA[3_365]	1.24	0.96
1:A:329:TYR:CD1	1:A:470:PHE:O[2_345]	1.24	0.96
1:B:141:ARG:CB	1:B:473:HIS:N[3_365]	1.24	0.96
1:B:388:ARG:CZ	1:B:417:ARG:N[4_445]	1.24	0.96
1:B:429:GLU:CA	1:B:429:GLU:O[4_445]	1.24	0.96
1:A:103:LEU:CG	1:A:402:TYR:CE1[3_365]	1.25	0.95
1:A:116:LEU:CB	1:A:432:LYS:CE[3_365]	1.25	0.95
1:A:141:ARG:CZ	1:A:438:LEU:CA[3_365]	1.25	0.95
1:A:145:GLN:CG	1:A:152:ASN:O[2_345]	1.25	0.95
1:A:155:PRO:CD	5:A:618:HOH:O[2_345]	1.25	0.95
1:A:220:LYS:NZ	1:B:275:ILE:N[4_435]	1.25	0.95
1:A:220:LYS:NZ	1:B:275:ILE:CA[4_435]	1.25	0.95
1:A:302:ASP:CG	1:A:303:ILE:CA[2_345]	1.25	0.95

Continued on next page...

Continued from previous page...

Atom-1	Atom-2	Interatomic distance (Å)	Clash overlap (Å)
1:A:328:GLY:N	1:A:469:ASP:CG[2_345]	1.25	0.95
1:A:329:TYR:CD2	1:A:471:GLN:CB[2_345]	1.25	0.95
1:B:110:SER:N	1:B:471:GLN:CA[3_365]	1.25	0.95
1:B:368:ILE:CG2	1:B:398:VAL:CA[3_465]	1.25	0.95
1:B:374:LYS:O	1:B:375:HIS:CB[4_445]	1.25	0.95
1:B:396:VAL:N	1:B:441:LEU:CB[4_445]	1.25	0.95
1:B:427:THR:OG1	1:B:435:ILE:CG2[2_355]	1.25	0.95
1:B:430:LEU:N	1:B:433:ALA:N[4_445]	1.25	0.95
1:A:101:ASP:C	1:A:400:PHE:CA[3_365]	1.26	0.94
1:A:101:ASP:C	1:A:400:PHE:O[3_365]	1.26	0.94
1:A:106:ARG:N	1:A:402:TYR:O[3_365]	1.26	0.94
1:A:212:TYR:C	1:B:260:PHE:N[4_435]	1.26	0.94
1:A:312:ASP:CA	1:A:359:ILE:N[3_365]	1.26	0.94
1:A:338:THR:CB	1:A:376:ALA:C[3_365]	1.26	0.94
1:B:99:ASP:CG	1:B:448:ARG:C[4_445]	1.26	0.94
1:B:99:ASP:C	1:B:450:LYS:N[4_445]	1.26	0.94
1:B:369:LYS:NZ	1:B:438:LEU:CG[3_465]	1.26	0.94
1:B:371:LYS:O	1:B:374:LYS:C[2_355]	1.26	0.94
1:B:375:HIS:ND1	1:B:375:HIS:CE1[3_465]	1.26	0.94
1:B:389:GLN:N	5:B:502:HOH:O[4_445]	1.26	0.94
1:B:403:LEU:CD2	1:B:420:TYR:CE1[3_465]	1.26	0.94
1:B:409:ASP:CB	1:B:422:SER:CA[3_465]	1.26	0.94
1:B:426:LEU:N	1:B:436:GLU:OE1[2_355]	1.26	0.94
1:B:432:LYS:CD	1:B:433:ALA:N[3_465]	1.26	0.94
1:A:86:ASP:O	1:A:358:SER:CB[3_365]	1.27	0.93
1:A:167:GLU:CA	1:A:277:LYS:O[4_435]	1.27	0.93
1:A:208:LEU:O	1:B:259:THR:CB[4_435]	1.27	0.93
1:A:328:GLY:CA	1:A:469:ASP:CB[2_345]	1.27	0.93
1:B:99:ASP:OD2	1:B:448:ARG:O[4_445]	1.27	0.93
1:B:101:ASP:O	1:B:465:LYS:NZ[3_365]	1.27	0.93
1:B:346:ALA:O	1:B:362:THR:CA[4_445]	1.27	0.93
1:B:374:LYS:C	1:B:375:HIS:N[4_445]	1.27	0.93
1:B:381:ARG:CB	1:B:404:THR:CA[4_445]	1.27	0.93
1:B:420:TYR:CG	1:B:437:VAL:CG2[4_445]	1.27	0.93
1:A:85:VAL:CG1	1:A:350:MET:CE[3_365]	1.28	0.92
1:A:114:LYS:N	1:A:429:GLU:CD[3_365]	1.28	0.92
1:A:213:SER:CB	1:A:275:ILE:CB[4_435]	1.28	0.92
1:A:220:LYS:N	1:A:260:PHE:C[4_435]	1.28	0.92
1:A:258:VAL:CA	1:A:449:ARG:O[3_365]	1.28	0.92
1:A:266:ILE:CB	1:A:361:LEU:CD1[3_365]	1.28	0.92
1:A:312:ASP:CB	1:A:358:SER:N[3_365]	1.28	0.92

Continued on next page...

Continued from previous page...

Atom-1	Atom-2	Interatomic distance (Å)	Clash overlap (Å)
1:A:321:ARG:C	1:A:443:ALA:O[3_365]	1.28	0.92
1:A:321:ARG:CD	1:A:439:GLN:O[3_365]	1.28	0.92
1:A:335:LEU:C	1:A:369:LYS:CA[3_365]	1.28	0.92
1:B:102:LYS:CE	1:B:453:THR:N[4_445]	1.28	0.92
1:B:366:LYS:CA	1:B:402:TYR:CZ[3_465]	1.28	0.92
1:B:388:ARG:NH2	1:B:416:ILE:C[4_445]	1.28	0.92
1:B:389:GLN:C	1:B:410:ASP:OD1[4_445]	1.28	0.92
1:B:397:ASP:C	1:B:438:LEU:CB[4_445]	1.28	0.92
1:B:399:SER:O	1:B:427:THR:CG2[3_465]	1.28	0.92
1:B:428:GLY:O	1:B:431:LYS:C[2_355]	1.28	0.92
1:B:453:THR:CG2	1:B:465:LYS:CB[2_345]	1.28	0.92
1:A:87:PRO:CB	1:A:360:PHE:CE2[3_365]	1.29	0.91
1:A:94:SER:CA	1:A:95:ALA:CA[2_245]	1.29	0.91
1:A:100:TYR:O	1:A:399:SER:CA[3_365]	1.29	0.91
1:A:140:HIS:O	1:A:435:ILE:O[3_365]	1.29	0.91
1:A:141:ARG:CG	1:A:439:GLN:N[3_365]	1.29	0.91
1:A:164:PRO:C	1:A:273:ASP:CG[4_435]	1.29	0.91
1:A:179:PHE:CE2	5:A:572:HOH:O[3_365]	1.29	0.91
1:A:197:ASP:CB	1:A:271:ASP:C[4_435]	1.29	0.91
1:A:219:ALA:N	1:A:260:PHE:O[4_435]	1.29	0.91
1:A:221:ASP:CA	1:A:263:VAL:N[4_435]	1.29	0.91
1:A:329:TYR:CE1	1:A:470:PHE:O[2_345]	1.29	0.91
1:A:355:PRO:C	4:A:502:ATP:O3'[4_435]	1.29	0.91
1:A:357:SER:N	4:A:502:ATP:O2'[4_435]	1.29	0.91
1:A:457:VAL:CG2	1:B:273:ASP:CA[4_435]	1.29	0.91
1:B:99:ASP:CB	1:B:449:ARG:N[4_445]	1.29	0.91
1:B:105:VAL:CB	1:B:465:LYS:CG[3_365]	1.29	0.91
1:B:381:ARG:CD	1:B:404:THR:O[4_445]	1.29	0.91
1:B:388:ARG:O	5:B:535:HOH:O[4_445]	1.29	0.91
1:B:412:LYS:C	1:B:424:ALA:CA[3_465]	1.29	0.91
1:A:82:GLU:OE2	1:A:100:TYR:CZ[3_365]	1.30	0.90
1:A:92:THR:CB	1:A:346:ALA:CA[3_365]	1.30	0.90
1:A:101:ASP:O	1:A:400:PHE:O[3_365]	1.30	0.90
1:A:103:LEU:CA	1:A:402:TYR:N[3_365]	1.30	0.90
1:A:106:ARG:CD	1:A:405:PHE:CG[3_365]	1.30	0.90
1:A:111:LYS:CB	1:A:430:LEU:O[3_365]	1.30	0.90
1:A:141:ARG:CB	1:A:439:GLN:CG[3_365]	1.30	0.90
1:A:221:ASP:CB	1:A:263:VAL:N[4_435]	1.30	0.90
1:B:101:ASP:CB	1:B:451:GLU:CG[4_445]	1.30	0.90
1:B:110:SER:C	1:B:471:GLN:CG[3_365]	1.30	0.90
1:B:229:ILE:CD1	1:B:459:GLU:OE2[2_345]	1.30	0.90

Continued on next page...

Continued from previous page...

Atom-1	Atom-2	Interatomic distance (Å)	Clash overlap (Å)
1:B:334:LEU:CB	1:B:473:HIS:CA[3_365]	1.30	0.90
1:B:372:VAL:CB	1:B:373:ASN:CG[4_445]	1.30	0.90
1:B:372:VAL:CG1	1:B:431:LYS:NZ[3_465]	1.30	0.90
1:B:428:GLY:O	1:B:432:LYS:N[2_355]	1.30	0.90
1:B:428:GLY:C	1:B:431:LYS:N[4_445]	1.30	0.90
1:B:432:LYS:CG	1:B:433:ALA:CA[3_465]	1.30	0.90
1:B:455:GLU:OE2	1:B:464:ARG:CA[2_345]	1.30	0.90
1:A:93:SER:N	1:A:347:GLN:CD[2_245]	1.31	0.89
1:A:164:PRO:O	1:A:273:ASP:OD2[4_435]	1.31	0.89
1:A:167:GLU:CG	1:A:277:LYS:O[4_435]	1.31	0.89
1:A:218:ASN:CG	1:A:269:PHE:CG[4_435]	1.31	0.89
1:A:220:LYS:CD	1:B:275:ILE:N[4_435]	1.31	0.89
1:A:234:ILE:CD1	1:A:261:ASN:CG[4_435]	1.31	0.89
1:A:307:ILE:CD1	1:A:364:THR:CA[3_365]	1.31	0.89
1:A:316:TYR:CA	1:A:361:LEU:C[3_365]	1.31	0.89
1:A:317:PHE:CZ	1:A:367:GLN:OE1[3_365]	1.31	0.89
1:A:349:LYS:NZ	1:A:354:ASP:OD2[3_365]	1.31	0.89
1:A:455:GLU:N	1:B:277:LYS:NZ[4_435]	1.31	0.89
1:B:106:ARG:CA	5:B:581:HOH:O[3_365]	1.31	0.89
1:B:334:LEU:N	1:B:473:HIS:CB[3_365]	1.31	0.89
1:B:341:PRO:CA	1:B:363:ASP:C[4_445]	1.31	0.89
1:B:369:LYS:NZ	1:B:397:ASP:CB[2_355]	1.31	0.89
1:B:380:GLY:O	1:B:402:TYR:O[4_445]	1.31	0.89
1:B:387:HIS:CE1	1:B:403:LEU:CB[4_445]	1.31	0.89
1:B:427:THR:OG1	1:B:435:ILE:CB[2_355]	1.31	0.89
1:B:428:GLY:C	1:B:432:LYS:C[2_355]	1.31	0.89
1:A:105:VAL:O	1:A:406:PHE:N[3_365]	1.32	0.88
1:A:327:ILE:O	1:A:469:ASP:CG[2_345]	1.32	0.88
1:A:355:PRO:CA	4:A:502:ATP:C3'[4_435]	1.32	0.88
1:A:356:ASN:N	4:A:502:ATP:C1'[4_435]	1.32	0.88
1:B:202:LEU:O	5:A:523:HOH:O[3_365]	1.32	0.88
1:B:109:SER:O	1:B:470:PHE:O[3_365]	1.32	0.88
1:B:140:HIS:CB	1:B:473:HIS:CE1[3_365]	1.32	0.88
1:B:373:ASN:ND2	1:B:431:LYS:CG[2_355]	1.32	0.88
1:B:397:ASP:CB	1:B:438:LEU:CA[4_445]	1.32	0.88
1:B:428:GLY:C	1:B:433:ALA:N[2_355]	1.32	0.88
1:A:89:THR:CB	1:A:351:SER:OG[3_365]	1.33	0.87
1:A:92:THR:CA	1:A:346:ALA:O[3_365]	1.33	0.87
1:A:92:THR:CG2	1:A:346:ALA:C[3_365]	1.33	0.87
1:A:95:ALA:CB	1:A:96:LYS:N[4_435]	1.33	0.87
1:A:103:LEU:CD2	1:A:402:TYR:CE1[3_365]	1.33	0.87

Continued on next page...

Continued from previous page...

Atom-1	Atom-2	Interatomic distance (Å)	Clash overlap (Å)
1:A:136:ILE:C	1:A:373:ASN:O[3_365]	1.33	0.87
1:A:197:ASP:OD1	1:B:261:ASN:OD1[4_435]	1.33	0.87
1:A:212:TYR:CB	1:B:260:PHE:N[4_435]	1.33	0.87
1:A:217:GLU:CA	1:A:278:ILE:CG2[4_435]	1.33	0.87
1:A:218:ASN:C	1:A:260:PHE:O[4_435]	1.33	0.87
1:A:220:LYS:C	1:A:259:THR:O[4_435]	1.33	0.87
1:A:257:HIS:C	1:A:450:LYS:CA[3_365]	1.33	0.87
1:A:300:ARG:CB	1:A:301:THR:N[2_345]	1.33	0.87
1:A:310:ALA:O	1:A:371:LYS:CD[3_365]	1.33	0.87
1:A:333:ALA:O	1:A:365:ALA:C[3_365]	1.33	0.87
1:A:335:LEU:C	1:A:369:LYS:O[3_365]	1.33	0.87
1:B:130:HIS:CA	1:B:390:PHE:CD2[3_465]	1.33	0.87
1:B:140:HIS:CA	1:B:473:HIS:NE2[3_365]	1.33	0.87
1:B:340:PHE:C	1:B:364:THR:CG2[4_445]	1.33	0.87
1:B:374:LYS:C	1:B:374:LYS:CB[3_465]	1.33	0.87
1:B:401:MET:N	1:B:439:GLN:CG[4_445]	1.33	0.87
1:B:420:TYR:OH	1:B:434:LEU:CD1[4_445]	1.33	0.87
1:B:428:GLY:N	1:B:432:LYS:O[2_355]	1.33	0.87
1:A:86:ASP:CB	1:A:170:HIS:CE1[3_365]	1.34	0.86
1:A:99:ASP:CB	1:A:401:MET:CG[3_365]	1.34	0.86
1:A:207:THR:CG2	1:B:257:HIS:C[4_435]	1.34	0.86
1:A:214:TYR:CE1	1:A:277:LYS:N[4_435]	1.34	0.86
1:A:309:CYS:SG	1:A:367:GLN:O[3_365]	1.34	0.86
1:A:319:MET:C	1:A:446:GLN:CB[3_365]	1.34	0.86
1:A:322:ASP:CA	1:A:443:ALA:O[3_365]	1.34	0.86
1:A:322:ASP:C	1:A:447:ALA:CB[3_365]	1.34	0.86
1:B:171:VAL:CB	1:B:366:LYS:CE[4_445]	1.34	0.86
1:B:334:LEU:O	1:B:473:HIS:ND1[3_365]	1.34	0.86
1:B:368:ILE:CG1	1:B:398:VAL:CB[3_465]	1.34	0.86
1:B:428:GLY:C	1:B:432:LYS:CG[3_465]	1.34	0.86
1:B:430:LEU:CG	1:B:432:LYS:NZ[2_355]	1.34	0.86
1:B:431:LYS:N	1:B:431:LYS:O[4_445]	1.34	0.86
1:A:89:THR:N	1:A:351:SER:CA[3_365]	1.35	0.85
1:A:94:SER:C	1:A:94:SER:C[4_435]	1.35	0.85
1:A:106:ARG:C	1:A:406:PHE:CD2[3_365]	1.35	0.85
1:A:165:SER:C	5:A:620:HOH:O[4_435]	1.35	0.85
1:A:222:ILE:N	1:A:261:ASN:C[4_435]	1.35	0.85
1:A:222:ILE:CB	1:A:261:ASN:O[4_435]	1.35	0.85
1:A:322:ASP:CB	1:A:444:GLU:O[3_365]	1.35	0.85
1:A:328:GLY:C	1:A:469:ASP:O[2_345]	1.35	0.85
1:A:457:VAL:CG2	1:B:273:ASP:O[4_435]	1.35	0.85

Continued on next page...

Continued from previous page...

Atom-1	Atom-2	Interatomic distance (Å)	Clash overlap (Å)
1:B:108:GLY:N	1:B:298:ARG:CA[3_365]	1.35	0.85
1:B:347:GLN:N	1:B:361:LEU:N[4_445]	1.35	0.85
1:B:374:LYS:CA	1:B:375:HIS:CA[4_445]	1.35	0.85
1:B:402:TYR:CB	1:B:439:GLN:NE2[4_445]	1.35	0.85
1:B:407:LEU:CD2	1:B:420:TYR:C[3_465]	1.35	0.85
1:B:431:LYS:CA	1:B:431:LYS:C[4_445]	1.35	0.85
1:A:82:GLU:CG	1:A:377:PHE:CG[2_245]	1.36	0.84
1:A:83:ASP:N	5:A:547:HOH:O[2_245]	1.36	0.84
1:A:84:PHE:CE2	4:A:502:ATP:C5[3_365]	1.36	0.84
1:A:92:THR:O	1:A:347:GLN:CA[3_365]	1.36	0.84
1:A:94:SER:CB	1:A:95:ALA:CB[2_245]	1.36	0.84
1:A:100:TYR:C	1:A:399:SER:C[3_365]	1.36	0.84
1:A:100:TYR:N	1:A:398:VAL:N[3_365]	1.36	0.84
1:A:162:ARG:CG	1:A:269:PHE:O[4_435]	1.36	0.84
1:A:165:SER:CB	5:A:620:HOH:O[4_435]	1.36	0.84
1:A:210:GLN:CD	1:B:256:LYS:O[4_435]	1.36	0.84
1:A:220:LYS:CB	1:A:259:THR:O[4_435]	1.36	0.84
1:A:257:HIS:CB	1:A:450:LYS:CB[3_365]	1.36	0.84
1:A:307:ILE:CG2	1:A:367:GLN:N[3_365]	1.36	0.84
1:A:315:PRO:CG	1:A:359:ILE:O[3_365]	1.36	0.84
1:A:316:TYR:O	1:A:361:LEU:O[3_365]	1.36	0.84
1:A:317:PHE:CD2	1:A:364:THR:N[3_365]	1.36	0.84
1:A:323:VAL:N	1:A:447:ALA:N[3_365]	1.36	0.84
1:B:97:GLY:O	1:B:445:HIS:ND1[4_445]	1.36	0.84
1:B:134:ARG:NH2	1:B:391:GLY:N[3_465]	1.36	0.84
1:B:134:ARG:CZ	1:B:390:PHE:CA[3_465]	1.36	0.84
1:B:372:VAL:O	1:B:373:ASN:C[3_465]	1.36	0.84
1:B:387:HIS:O	1:B:413:LEU:CD2[4_445]	1.36	0.84
1:B:392:GLY:N	1:B:407:LEU:N[4_445]	1.36	0.84
1:B:430:LEU:CA	1:B:432:LYS:CD[2_355]	1.36	0.84
1:A:84:PHE:CA	1:A:340:PHE:C[3_365]	1.37	0.83
1:A:99:ASP:OD2	5:A:603:HOH:O[3_365]	1.37	0.83
1:A:102:LYS:N	1:A:400:PHE:O[3_365]	1.37	0.83
1:A:137:PHE:CG	1:A:373:ASN:CB[3_365]	1.37	0.83
1:A:140:HIS:O	1:A:436:GLU:N[3_365]	1.37	0.83
1:A:166:SER:CB	1:A:203:TRP:CE2[4_435]	1.37	0.83
1:A:209:ASP:CA	1:B:259:THR:N[4_435]	1.37	0.83
1:A:302:ASP:OD2	1:A:303:ILE:N[2_345]	1.37	0.83
1:A:308:PRO:CA	1:A:370:THR:OG1[3_365]	1.37	0.83
1:A:308:PRO:CD	1:A:366:LYS:CD[3_365]	1.37	0.83
1:A:316:TYR:N	1:A:361:LEU:N[3_365]	1.37	0.83

Continued on next page...

Continued from previous page...

Atom-1	Atom-2	Interatomic distance (Å)	Clash overlap (Å)
1:A:318:ARG:C	1:A:442:ILE:C[3_365]	1.37	0.83
1:B:366:LYS:CG	1:B:377:PHE:CE1[2_355]	1.37	0.83
1:B:371:LYS:O	1:B:374:LYS:N[2_355]	1.37	0.83
1:B:395:ASP:C	1:B:441:LEU:CB[4_445]	1.37	0.83
1:B:397:ASP:O	1:B:438:LEU:C[4_445]	1.37	0.83
1:B:410:ASP:O	5:B:538:HOH:O[3_465]	1.37	0.83
1:B:429:GLU:N	1:B:430:LEU:C[4_445]	1.37	0.83
1:A:88:TRP:CD1	1:A:352:ALA:CB[3_365]	1.38	0.82
1:A:88:TRP:CB	1:A:352:ALA:CB[3_365]	1.38	0.82
1:A:91:GLN:N	1:A:349:LYS:O[3_365]	1.38	0.82
1:A:101:ASP:CB	1:A:400:PHE:CA[3_365]	1.38	0.82
1:A:111:LYS:CD	1:A:430:LEU:CB[3_365]	1.38	0.82
1:A:111:LYS:CA	1:A:430:LEU:O[3_365]	1.38	0.82
1:A:137:PHE:CE2	1:A:370:THR:O[3_365]	1.38	0.82
1:A:210:GLN:CA	1:A:274:CYS:CB[4_435]	1.38	0.82
1:A:221:ASP:CB	1:A:263:VAL:CA[4_435]	1.38	0.82
1:A:319:MET:CE	5:A:519:HOH:O[3_365]	1.38	0.82
1:A:319:MET:CG	5:A:532:HOH:O[3_365]	1.38	0.82
1:A:347:GLN:CA	1:A:347:GLN:CG[3_365]	1.38	0.82
1:B:134:ARG:N	1:B:390:PHE:CE1[3_465]	1.38	0.82
1:B:134:ARG:CD	1:B:386:GLU:O[3_465]	1.38	0.82
1:B:134:ARG:NH2	1:B:390:PHE:C[3_465]	1.38	0.82
1:B:366:LYS:C	1:B:402:TYR:CE1[3_465]	1.38	0.82
1:B:429:GLU:N	1:B:432:LYS:CG[3_465]	1.38	0.82
1:A:82:GLU:CG	1:A:377:PHE:CB[2_245]	1.39	0.81
1:A:84:PHE:CG	4:A:502:ATP:N1[3_365]	1.39	0.81
1:A:110:SER:CB	1:A:433:ALA:O[3_365]	1.39	0.81
1:A:114:LYS:NZ	1:A:388:ARG:NH1[3_365]	1.39	0.81
1:A:164:PRO:CB	1:A:270:THR:N[4_435]	1.39	0.81
1:A:206:LEU:CD1	5:A:529:HOH:O[4_435]	1.39	0.81
1:A:218:ASN:O	1:A:264:LYS:N[4_435]	1.39	0.81
1:A:220:LYS:N	1:A:260:PHE:N[4_435]	1.39	0.81
1:A:221:ASP:N	1:A:263:VAL:N[4_435]	1.39	0.81
1:A:318:ARG:CB	1:A:442:ILE:CG1[3_365]	1.39	0.81
1:A:326:ARG:CB	5:A:610:HOH:O[3_365]	1.39	0.81
1:A:328:GLY:C	1:A:470:PHE:N[2_345]	1.39	0.81
1:B:104:ILE:N	1:B:298:ARG:NH2[3_365]	1.39	0.81
1:B:307:ILE:CD1	1:B:475:HIS:CA[3_365]	1.39	0.81
1:B:384:ILE:CD1	1:B:394:CYS:SG[4_445]	1.39	0.81
1:B:397:ASP:CB	1:B:438:LEU:CB[4_445]	1.39	0.81
1:B:409:ASP:OD2	1:B:422:SER:CB[3_465]	1.39	0.81

Continued on next page...

Continued from previous page...

Atom-1	Atom-2	Interatomic distance (Å)	Clash overlap (Å)
1:A:102:LYS:C	1:A:402:TYR:N[3_365]	1.40	0.80
1:A:105:VAL:N	1:A:403:LEU:N[3_365]	1.40	0.80
1:A:106:ARG:O	1:A:406:PHE:CG[3_365]	1.40	0.80
1:A:109:SER:CB	1:A:434:LEU:O[3_365]	1.40	0.80
1:A:109:SER:O	1:A:437:VAL:CB[3_365]	1.40	0.80
1:A:110:SER:C	1:A:433:ALA:O[3_365]	1.40	0.80
1:A:111:LYS:CE	1:A:430:LEU:CG[3_365]	1.40	0.80
1:A:111:LYS:N	1:A:433:ALA:CA[3_365]	1.40	0.80
1:A:148:ASP:CG	1:A:152:ASN:ND2[2_345]	1.40	0.80
1:A:220:LYS:NZ	1:B:275:ILE:C[4_435]	1.40	0.80
1:A:307:ILE:CA	1:A:366:LYS:C[3_365]	1.40	0.80
1:A:317:PHE:CD1	1:A:363:ASP:CB[3_365]	1.40	0.80
1:A:322:ASP:CB	1:A:444:GLU:C[3_365]	1.40	0.80
1:A:339:PHE:CB	1:A:344:GLN:CD[3_365]	1.40	0.80
1:A:356:ASN:N	4:A:502:ATP:C3'[4_435]	1.40	0.80
1:A:356:ASN:N	4:A:502:ATP:O2'[4_435]	1.40	0.80
1:B:275:ILE:CG1	5:A:520:HOH:O[3_365]	1.40	0.80
1:B:171:VAL:CA	1:B:366:LYS:NZ[4_445]	1.40	0.80
1:B:369:LYS:CE	1:B:397:ASP:CG[2_355]	1.40	0.80
1:B:371:LYS:C	1:B:375:HIS:C[3_465]	1.40	0.80
1:B:381:ARG:CB	1:B:404:THR:C[4_445]	1.40	0.80
1:B:382:ASP:OD2	1:B:405:PHE:CZ[4_445]	1.40	0.80
1:A:89:THR:N	1:A:351:SER:O[3_365]	1.41	0.79
1:A:90:VAL:CG2	1:A:357:SER:CB[3_365]	1.41	0.79
1:A:98:ILE:CG1	1:A:398:VAL:CG2[3_365]	1.41	0.79
1:A:103:LEU:CB	1:A:402:TYR:CG[3_365]	1.41	0.79
1:A:106:ARG:C	1:A:406:PHE:CG[3_365]	1.41	0.79
1:A:111:LYS:NZ	1:A:430:LEU:CB[3_365]	1.41	0.79
1:A:138:PHE:CE1	1:A:376:ALA:CB[3_365]	1.41	0.79
1:A:166:SER:O	1:A:269:PHE:CD1[4_435]	1.41	0.79
1:A:169:MET:O	1:A:267:PHE:CD2[4_435]	1.41	0.79
1:A:169:MET:CA	1:A:267:PHE:CG[4_435]	1.41	0.79
1:A:197:ASP:CB	1:A:272:SER:CA[4_435]	1.41	0.79
1:A:209:ASP:OD2	1:B:258:VAL:CG2[4_435]	1.41	0.79
1:A:313:GLN:CB	1:A:363:ASP:OD2[3_365]	1.41	0.79
1:A:336:HIS:CB	1:A:372:VAL:CB[3_365]	1.41	0.79
1:A:355:PRO:CD	4:A:502:ATP:C5'[4_435]	1.41	0.79
1:A:386:GLU:OE2	1:A:417:ARG:NE[4_435]	1.41	0.79
1:B:140:HIS:N	1:B:471:GLN:NE2[3_365]	1.41	0.79
1:B:169:MET:O	1:B:347:GLN:CB[3_465]	1.41	0.79
1:B:317:PHE:CE1	1:B:475:HIS:C[3_365]	1.41	0.79

Continued on next page...

Continued from previous page...

Atom-1	Atom-2	Interatomic distance (Å)	Clash overlap (Å)
1:B:366:LYS:O	1:B:402:TYR:OH[3_465]	1.41	0.79
1:B:368:ILE:CG2	1:B:398:VAL:C[3_465]	1.41	0.79
1:B:381:ARG:CD	1:B:404:THR:C[4_445]	1.41	0.79
1:B:430:LEU:CB	1:B:433:ALA:CA[4_445]	1.41	0.79
1:B:430:LEU:CD1	1:B:432:LYS:CE[2_355]	1.41	0.79
1:B:453:THR:CG2	1:B:465:LYS:N[2_345]	1.41	0.79
1:A:84:PHE:CZ	1:A:356:ASN:ND2[2_245]	1.42	0.78
1:A:86:ASP:CB	1:A:170:HIS:CG[3_365]	1.42	0.78
1:A:96:LYS:O	1:A:377:PHE:CE2[3_365]	1.42	0.78
1:A:103:LEU:CD1	1:A:402:TYR:CE1[3_365]	1.42	0.78
1:A:111:LYS:CD	1:A:430:LEU:CA[3_365]	1.42	0.78
1:A:138:PHE:N	1:A:431:LYS:CG[3_365]	1.42	0.78
1:A:140:HIS:C	1:A:435:ILE:C[3_365]	1.42	0.78
1:A:162:ARG:CD	1:A:268:GLY:C[4_435]	1.42	0.78
1:A:169:MET:N	1:A:267:PHE:CD2[4_435]	1.42	0.78
1:A:169:MET:CB	1:A:267:PHE:CA[4_435]	1.42	0.78
1:A:210:GLN:N	1:B:258:VAL:O[4_435]	1.42	0.78
1:A:257:HIS:CA	1:A:450:LYS:CA[3_365]	1.42	0.78
1:A:312:ASP:OD2	1:A:358:SER:N[3_365]	1.42	0.78
1:A:314:ASP:N	1:A:359:ILE:CG2[3_365]	1.42	0.78
1:B:102:LYS:CA	1:B:451:GLU:CA[4_445]	1.42	0.78
1:B:341:PRO:CB	1:B:363:ASP:O[4_445]	1.42	0.78
1:B:344:GLN:CB	1:B:355:PRO:O[4_445]	1.42	0.78
1:B:365:ALA:C	1:B:402:TYR:CD1[3_465]	1.42	0.78
1:B:367:GLN:CG	5:B:480:HOH:O[3_465]	1.42	0.78
1:B:373:ASN:CB	1:B:431:LYS:NZ[4_445]	1.42	0.78
1:B:374:LYS:CB	1:B:375:HIS:CB[2_355]	1.42	0.78
1:B:374:LYS:O	1:B:375:HIS:CA[4_445]	1.42	0.78
1:B:375:HIS:CD2	1:B:375:HIS:CD2[4_445]	1.42	0.78
1:B:382:ASP:OD1	1:B:405:PHE:CE1[4_445]	1.42	0.78
1:B:429:GLU:CA	1:B:429:GLU:C[4_445]	1.42	0.78
1:B:429:GLU:C	1:B:432:LYS:CB[2_355]	1.42	0.78
1:A:169:MET:CA	1:A:267:PHE:CB[4_435]	1.43	0.77
1:A:210:GLN:OE1	1:B:256:LYS:O[4_435]	1.43	0.77
1:A:215:ALA:C	1:A:260:PHE:CE1[4_435]	1.43	0.77
1:A:218:ASN:O	1:A:260:PHE:O[4_435]	1.43	0.77
1:A:322:ASP:OD1	1:A:444:GLU:CA[3_365]	1.43	0.77
1:A:334:LEU:CA	1:A:365:ALA:O[3_365]	1.43	0.77
1:A:356:ASN:C	4:A:502:ATP:O2'[4_435]	1.43	0.77
1:B:264:LYS:CE	5:A:560:HOH:O[3_365]	1.43	0.77
1:B:134:ARG:CZ	1:B:390:PHE:N[3_465]	1.43	0.77

Continued on next page...

Continued from previous page...

Atom-1	Atom-2	Interatomic distance (Å)	Clash overlap (Å)
1:B:171:VAL:CB	1:B:366:LYS:CD[4_445]	1.43	0.77
1:B:372:VAL:O	1:B:373:ASN:O[3_465]	1.43	0.77
1:B:444:GLU:N	5:B:552:HOH:O[3_465]	1.43	0.77
1:A:84:PHE:CB	1:A:344:GLN:OE1[2_245]	1.44	0.76
1:A:85:VAL:CG2	1:A:341:PRO:C[3_365]	1.44	0.76
1:A:89:THR:O	1:A:350:MET:C[3_365]	1.44	0.76
1:A:89:THR:N	1:A:352:ALA:N[3_365]	1.44	0.76
1:A:90:VAL:C	1:A:349:LYS:O[3_365]	1.44	0.76
1:A:93:SER:CB	1:A:345:GLY:C[2_245]	1.44	0.76
1:A:99:ASP:O	1:A:401:MET:CB[3_365]	1.44	0.76
1:A:100:TYR:O	1:A:399:SER:O[3_365]	1.44	0.76
1:A:105:VAL:CG2	1:A:403:LEU:C[3_365]	1.44	0.76
1:A:107:PHE:CE1	1:A:340:PHE:CZ[3_365]	1.44	0.76
1:A:197:ASP:CA	1:A:272:SER:CB[4_435]	1.44	0.76
1:A:212:TYR:C	1:B:260:PHE:CA[4_435]	1.44	0.76
1:A:234:ILE:O	5:B:573:HOH:O[4_435]	1.44	0.76
1:A:302:ASP:CG	1:A:303:ILE:N[2_345]	1.44	0.76
1:A:302:ASP:OD2	1:A:303:ILE:C[2_345]	1.44	0.76
1:A:335:LEU:N	1:A:369:LYS:N[3_365]	1.44	0.76
1:A:337:SER:O	1:A:371:LYS:O[3_365]	1.44	0.76
1:B:368:ILE:CG1	1:B:398:VAL:CG2[3_465]	1.44	0.76
1:B:375:HIS:CG	1:B:375:HIS:ND1[3_465]	1.44	0.76
1:B:380:GLY:CA	1:B:403:LEU:N[4_445]	1.44	0.76
1:B:397:ASP:CA	1:B:438:LEU:CA[4_445]	1.44	0.76
1:A:112:ILE:O	1:A:428:GLY:C[3_365]	1.45	0.75
1:A:112:ILE:O	1:A:429:GLU:N[3_365]	1.45	0.75
1:A:169:MET:O	1:A:267:PHE:CE2[4_435]	1.45	0.75
1:A:212:TYR:CD1	1:B:261:ASN:N[4_435]	1.45	0.75
1:A:214:TYR:CA	1:A:278:ILE:CG1[4_435]	1.45	0.75
1:A:214:TYR:C	1:A:278:ILE:CG1[4_435]	1.45	0.75
1:A:215:ALA:C	1:A:260:PHE:CZ[4_435]	1.45	0.75
1:A:257:HIS:CB	1:A:450:LYS:CA[3_365]	1.45	0.75
1:A:289:PHE:CD1	1:A:471:GLN:C[2_345]	1.45	0.75
1:A:306:LEU:C	1:A:366:LYS:CB[3_365]	1.45	0.75
1:A:311:ILE:O	1:A:359:ILE:CD1[3_365]	1.45	0.75
1:A:316:TYR:CE1	1:A:360:PHE:CG[3_365]	1.45	0.75
1:A:321:ARG:NE	1:A:439:GLN:C[3_365]	1.45	0.75
1:A:367:GLN:CD	3:A:501:LTN:CZ2[4_435]	1.45	0.75
1:B:98:ILE:CB	5:B:513:HOH:O[4_445]	1.45	0.75
1:B:102:LYS:C	1:B:450:LYS:O[4_445]	1.45	0.75
1:B:110:SER:N	1:B:470:PHE:C[3_365]	1.45	0.75

Continued on next page...

Continued from previous page...

Atom-1	Atom-2	Interatomic distance (Å)	Clash overlap (Å)
1:B:371:LYS:CA	1:B:375:HIS:C[3_465]	1.45	0.75
1:B:372:VAL:N	1:B:376:ALA:CA[3_465]	1.45	0.75
1:B:381:ARG:CG	1:B:404:THR:CA[4_445]	1.45	0.75
1:B:428:GLY:CA	1:B:431:LYS:O[2_355]	1.45	0.75
1:B:430:LEU:N	1:B:432:LYS:CG[2_355]	1.45	0.75
1:A:94:SER:C	1:A:95:ALA:CA[3_365]	1.46	0.74
1:A:104:ILE:N	1:A:402:TYR:CB[3_365]	1.46	0.74
1:A:112:ILE:CG2	5:A:569:HOH:O[3_365]	1.46	0.74
1:A:162:ARG:O	1:A:270:THR:CG2[4_435]	1.46	0.74
1:A:169:MET:CA	1:A:267:PHE:CD2[4_435]	1.46	0.74
1:A:215:ALA:O	1:A:260:PHE:CE2[4_435]	1.46	0.74
1:A:217:GLU:N	1:A:278:ILE:CG2[4_435]	1.46	0.74
1:A:217:GLU:O	1:A:263:VAL:CG2[4_435]	1.46	0.74
1:A:218:ASN:ND2	1:A:269:PHE:CG[4_435]	1.46	0.74
1:A:219:ALA:CA	1:A:260:PHE:O[4_435]	1.46	0.74
1:A:299:ASP:C	1:A:299:ASP:C[2_345]	1.46	0.74
1:A:320:THR:C	1:A:446:GLN:OE1[3_365]	1.46	0.74
1:A:326:ARG:NH2	1:A:451:GLU:N[3_365]	1.46	0.74
1:A:335:LEU:CD1	1:A:369:LYS:CE[3_365]	1.46	0.74
1:A:336:HIS:CA	1:A:372:VAL:N[3_365]	1.46	0.74
1:A:338:THR:CA	1:A:375:HIS:O[3_365]	1.46	0.74
1:A:356:ASN:CA	4:A:502:ATP:C1'[4_435]	1.46	0.74
1:A:444:GLU:OE1	5:A:617:HOH:O[4_435]	1.46	0.74
1:B:334:LEU:C	1:B:473:HIS:CG[3_365]	1.46	0.74
1:B:384:ILE:CB	1:B:400:PHE:CE2[4_445]	1.46	0.74
1:B:399:SER:C	1:B:435:ILE:CG2[4_445]	1.46	0.74
1:B:409:ASP:CB	1:B:422:SER:CB[3_465]	1.46	0.74
1:B:431:LYS:CA	1:B:431:LYS:CB[3_465]	1.46	0.74
1:B:440:PRO:CA	5:B:567:HOH:O[2_355]	1.46	0.74
1:B:458:LYS:CB	1:B:462:THR:CB[2_345]	1.46	0.74
1:A:83:ASP:OD2	1:A:401:MET:SD[3_365]	1.47	0.73
1:A:103:LEU:CD2	1:A:402:TYR:CE2[3_365]	1.47	0.73
1:A:111:LYS:CG	1:A:430:LEU:O[3_365]	1.47	0.73
1:A:113:ASP:N	1:A:429:GLU:CA[3_365]	1.47	0.73
1:A:140:HIS:O	1:A:435:ILE:CA[3_365]	1.47	0.73
1:A:169:MET:C	1:A:267:PHE:CD2[4_435]	1.47	0.73
1:A:212:TYR:CB	1:B:259:THR:O[4_435]	1.47	0.73
1:A:218:ASN:OD1	1:A:269:PHE:CA[4_435]	1.47	0.73
1:A:220:LYS:O	1:A:262:GLN:CB[4_435]	1.47	0.73
1:A:221:ASP:CB	1:A:262:GLN:C[4_435]	1.47	0.73
1:A:257:HIS:C	1:A:449:ARG:O[3_365]	1.47	0.73

Continued on next page...

Continued from previous page...

Atom-1	Atom-2	Interatomic distance (Å)	Clash overlap (Å)
1:A:309:CYS:C	1:A:371:LYS:CG[3_365]	1.47	0.73
1:A:312:ASP:C	1:A:358:SER:O[3_365]	1.47	0.73
1:A:318:ARG:CA	1:A:442:ILE:CG2[3_365]	1.47	0.73
1:A:327:ILE:C	1:A:469:ASP:OD1[2_345]	1.47	0.73
1:A:336:HIS:CG	1:A:372:VAL:CG2[3_365]	1.47	0.73
1:A:456:ILE:O	1:B:272:SER:OG[4_435]	1.47	0.73
1:B:102:LYS:CG	1:B:452:VAL:C[4_445]	1.47	0.73
1:B:108:GLY:CA	1:B:297:PHE:C[3_365]	1.47	0.73
1:B:109:SER:C	1:B:471:GLN:N[3_365]	1.47	0.73
1:B:343:LEU:CD2	1:B:367:GLN:O[4_445]	1.47	0.73
1:B:348:THR:O	1:B:362:THR:OG1[4_445]	1.47	0.73
1:B:370:THR:O	1:B:371:LYS:C[3_465]	1.47	0.73
1:B:378:SER:O	1:B:402:TYR:CD2[4_445]	1.47	0.73
1:B:387:HIS:ND1	1:B:403:LEU:C[4_445]	1.47	0.73
1:B:388:ARG:NH1	1:B:416:ILE:N[4_445]	1.47	0.73
1:B:395:ASP:O	1:B:441:LEU:O[4_445]	1.47	0.73
1:B:426:LEU:CB	1:B:436:GLU:CG[2_355]	1.47	0.73
1:B:428:GLY:O	1:B:432:LYS:CA[3_465]	1.47	0.73
1:B:430:LEU:O	1:B:432:LYS:C[4_445]	1.47	0.73
1:B:431:LYS:CA	5:B:501:HOH:O[2_355]	1.47	0.73
1:B:432:LYS:CB	1:B:433:ALA:N[3_465]	1.47	0.73
1:B:455:GLU:OE1	5:B:563:HOH:O[2_345]	1.47	0.73
1:A:82:GLU:OE1	1:A:398:VAL:CG2[2_245]	1.48	0.72
1:A:83:ASP:O	1:A:340:PHE:C[3_365]	1.48	0.72
1:A:92:THR:CG2	1:A:346:ALA:CB[3_365]	1.48	0.72
1:A:92:THR:CA	1:A:346:ALA:C[3_365]	1.48	0.72
1:A:93:SER:OG	1:A:345:GLY:CA[2_245]	1.48	0.72
1:A:114:LYS:CG	1:A:429:GLU:OE1[3_365]	1.48	0.72
1:A:140:HIS:ND1	1:A:432:LYS:O[3_365]	1.48	0.72
1:A:141:ARG:CA	1:A:439:GLN:OE1[3_365]	1.48	0.72
1:A:207:THR:CG2	1:B:257:HIS:CA[4_435]	1.48	0.72
1:A:317:PHE:CD2	1:A:363:ASP:O[3_365]	1.48	0.72
1:A:355:PRO:CD	4:A:502:ATP:O5'[4_435]	1.48	0.72
1:A:356:ASN:ND2	4:A:502:ATP:C5[4_435]	1.48	0.72
1:A:356:ASN:CG	4:A:502:ATP:C4[4_435]	1.48	0.72
1:A:454:ASP:OD1	1:B:277:LYS:CG[4_435]	1.48	0.72
1:B:99:ASP:OD2	5:B:583:HOH:O[4_445]	1.48	0.72
1:B:109:SER:CA	1:B:470:PHE:O[3_365]	1.48	0.72
1:B:141:ARG:CD	1:B:472:HIS:CB[3_365]	1.48	0.72
1:B:171:VAL:CG1	1:B:366:LYS:CG[4_445]	1.48	0.72
1:B:343:LEU:C	1:B:371:LYS:CD[4_445]	1.48	0.72

Continued on next page...

Continued from previous page...

Atom-1	Atom-2	Interatomic distance (Å)	Clash overlap (Å)
1:B:347:GLN:N	1:B:361:LEU:CA[4_445]	1.48	0.72
1:B:372:VAL:CB	1:B:373:ASN:CB[4_445]	1.48	0.72
1:B:375:HIS:CG	1:B:375:HIS:NE2[4_445]	1.48	0.72
1:B:381:ARG:CD	1:B:405:PHE:N[4_445]	1.48	0.72
1:B:384:ILE:CB	1:B:440:PRO:CG[2_355]	1.48	0.72
1:B:388:ARG:CD	1:B:413:LEU:O[4_445]	1.48	0.72
1:B:409:ASP:CG	1:B:422:SER:CB[3_465]	1.48	0.72
1:B:430:LEU:C	1:B:432:LYS:N[4_445]	1.48	0.72
1:B:431:LYS:N	5:B:501:HOH:O[2_355]	1.48	0.72
1:A:82:GLU:OE1	1:A:98:ILE:O[3_365]	1.49	0.71
1:A:91:GLN:N	1:A:349:LYS:C[3_365]	1.49	0.71
1:A:110:SER:CA	1:A:433:ALA:C[3_365]	1.49	0.71
1:A:208:LEU:O	1:B:259:THR:CA[4_435]	1.49	0.71
1:A:217:GLU:OE1	1:B:275:ILE:CB[4_435]	1.49	0.71
1:A:257:HIS:CB	1:A:450:LYS:C[3_365]	1.49	0.71
1:A:258:VAL:CB	1:A:449:ARG:CG[3_365]	1.49	0.71
1:A:279:SER:C	5:A:555:HOH:O[3_365]	1.49	0.71
1:A:308:PRO:N	1:A:366:LYS:O[3_365]	1.49	0.71
1:A:312:ASP:O	1:A:359:ILE:N[3_365]	1.49	0.71
1:A:328:GLY:C	1:A:469:ASP:CA[2_345]	1.49	0.71
1:A:337:SER:C	1:A:371:LYS:O[3_365]	1.49	0.71
1:A:337:SER:CA	1:A:371:LYS:O[3_365]	1.49	0.71
1:A:339:PHE:CD2	1:A:344:GLN:N[3_365]	1.49	0.71
1:B:110:SER:O	1:B:471:GLN:OE1[3_365]	1.49	0.71
1:B:340:PHE:CG	5:B:524:HOH:O[4_445]	1.49	0.71
1:B:368:ILE:CG2	1:B:398:VAL:CB[3_465]	1.49	0.71
1:B:388:ARG:N	1:B:413:LEU:CG[4_445]	1.49	0.71
1:B:430:LEU:CD2	1:B:434:LEU:C[4_445]	1.49	0.71
1:A:82:GLU:CA	1:A:377:PHE:CB[2_245]	1.50	0.70
1:A:90:VAL:O	1:A:348:THR:CG2[3_365]	1.50	0.70
1:A:90:VAL:CG1	1:A:91:GLN:OE1[4_435]	1.50	0.70
1:A:94:SER:O	1:A:95:ALA:CA[3_365]	1.50	0.70
1:A:310:ALA:C	1:A:371:LYS:CB[3_365]	1.50	0.70
1:A:312:ASP:CB	1:A:358:SER:C[3_365]	1.50	0.70
1:A:320:THR:OG1	1:A:446:GLN:NE2[3_365]	1.50	0.70
1:A:339:PHE:CE2	1:A:343:LEU:CA[3_365]	1.50	0.70
1:A:355:PRO:C	4:A:502:ATP:C2'[4_435]	1.50	0.70
1:A:454:ASP:CB	1:B:277:LYS:CG[4_435]	1.50	0.70
1:A:457:VAL:O	1:B:270:THR:OG1[4_435]	1.50	0.70
1:B:102:LYS:CB	1:B:451:GLU:O[4_445]	1.50	0.70
1:B:133:ARG:CB	1:B:390:PHE:CZ[3_465]	1.50	0.70

Continued on next page...

Continued from previous page...

Atom-1	Atom-2	Interatomic distance (Å)	Clash overlap (Å)
1:B:346:ALA:O	1:B:361:LEU:O[4_445]	1.50	0.70
1:B:347:GLN:N	1:B:362:THR:N[4_445]	1.50	0.70
1:B:380:GLY:CA	1:B:402:TYR:O[4_445]	1.50	0.70
1:B:382:ASP:O	1:B:401:MET:CG[4_445]	1.50	0.70
1:B:382:ASP:CG	1:B:405:PHE:CE1[4_445]	1.50	0.70
1:B:412:LYS:NZ	1:B:419:ASP:CA[3_465]	1.50	0.70
1:B:430:LEU:CB	1:B:434:LEU:N[4_445]	1.50	0.70
1:A:84:PHE:O	1:A:350:MET:N[3_365]	1.51	0.69
1:A:90:VAL:CB	1:A:91:GLN:OE1[4_435]	1.51	0.69
1:A:212:TYR:CG	1:B:260:PHE:O[4_435]	1.51	0.69
1:A:257:HIS:O	1:A:450:LYS:CA[3_365]	1.51	0.69
1:A:313:GLN:C	1:A:363:ASP:OD2[3_365]	1.51	0.69
1:A:335:LEU:CD1	1:A:369:LYS:CD[3_365]	1.51	0.69
1:A:338:THR:N	1:A:375:HIS:C[3_365]	1.51	0.69
1:A:339:PHE:CD2	1:A:343:LEU:N[3_365]	1.51	0.69
1:A:457:VAL:CG2	1:B:274:CYS:N[4_435]	1.51	0.69
1:B:140:HIS:O	1:B:471:GLN:CB[3_365]	1.51	0.69
1:B:317:PHE:C	1:B:474:HIS:CE1[3_365]	1.51	0.69
1:B:317:PHE:CB	1:B:474:HIS:CD2[3_365]	1.51	0.69
1:B:344:GLN:CG	1:B:355:PRO:O[4_445]	1.51	0.69
1:B:366:LYS:CE	1:B:377:PHE:CZ[2_355]	1.51	0.69
1:B:381:ARG:CD	1:B:405:PHE:CA[4_445]	1.51	0.69
1:B:382:ASP:O	1:B:439:GLN:O[2_355]	1.51	0.69
1:B:395:ASP:CA	1:B:441:LEU:CB[4_445]	1.51	0.69
1:B:397:ASP:CB	1:B:438:LEU:N[4_445]	1.51	0.69
1:B:403:LEU:CD1	1:B:427:THR:N[3_465]	1.51	0.69
1:B:409:ASP:C	1:B:422:SER:O[3_465]	1.51	0.69
1:A:92:THR:CG2	1:A:346:ALA:N[3_365]	1.52	0.68
1:A:102:LYS:CB	1:A:401:MET:CA[3_365]	1.52	0.68
1:A:111:LYS:CD	1:A:430:LEU:CG[3_365]	1.52	0.68
1:A:141:ARG:NH1	1:A:438:LEU:CA[3_365]	1.52	0.68
1:A:196:THR:O	1:A:272:SER:OG[4_435]	1.52	0.68
1:A:211:ALA:CA	1:A:273:ASP:C[4_435]	1.52	0.68
1:A:307:ILE:CG1	1:A:364:THR:OG1[3_365]	1.52	0.68
1:A:309:CYS:O	1:A:371:LYS:CB[3_365]	1.52	0.68
1:A:318:ARG:N	1:A:442:ILE:CB[3_365]	1.52	0.68
1:A:329:TYR:CE2	1:A:471:GLN:CB[2_345]	1.52	0.68
1:A:337:SER:N	1:A:371:LYS:O[3_365]	1.52	0.68
1:A:339:PHE:CB	1:A:344:GLN:OE1[3_365]	1.52	0.68
1:A:339:PHE:CD2	1:A:343:LEU:CA[3_365]	1.52	0.68
1:B:429:GLU:N	1:B:432:LYS:CD[3_465]	1.52	0.68

Continued on next page...

Continued from previous page...

Atom-1	Atom-2	Interatomic distance (Å)	Clash overlap (Å)
1:A:86:ASP:CB	1:A:170:HIS:ND1[3_365]	1.53	0.67
1:A:93:SER:OG	1:A:97:GLY:C[3_365]	1.53	0.67
1:A:102:LYS:CA	1:A:401:MET:CA[3_365]	1.53	0.67
1:A:137:PHE:CZ	1:A:370:THR:O[3_365]	1.53	0.67
1:A:138:PHE:CA	1:A:431:LYS:CD[3_365]	1.53	0.67
1:A:140:HIS:C	1:A:435:ILE:CG2[3_365]	1.53	0.67
1:A:213:SER:OG	1:A:275:ILE:CG1[4_435]	1.53	0.67
1:A:213:SER:CB	1:A:275:ILE:N[4_435]	1.53	0.67
1:A:234:ILE:C	1:B:271:ASP:OD2[4_435]	1.53	0.67
1:A:236:SER:N	1:A:271:ASP:OD2[4_435]	1.53	0.67
1:A:336:HIS:NE2	1:A:368:ILE:CG2[3_365]	1.53	0.67
1:A:338:THR:CG2	1:A:376:ALA:CA[3_365]	1.53	0.67
1:A:382:ASP:OD1	1:A:400:PHE:CZ[4_435]	1.53	0.67
1:A:454:ASP:CA	1:B:277:LYS:CD[4_435]	1.53	0.67
1:B:97:GLY:N	1:B:445:HIS:CB[4_445]	1.53	0.67
1:B:98:ILE:C	1:B:446:GLN:O[4_445]	1.53	0.67
1:B:99:ASP:N	1:B:449:ARG:CB[4_445]	1.53	0.67
1:B:134:ARG:CZ	1:B:390:PHE:C[3_465]	1.53	0.67
1:B:340:PHE:CZ	5:B:524:HOH:O[4_445]	1.53	0.67
1:B:344:GLN:OE1	1:B:356:ASN:ND2[4_445]	1.53	0.67
1:B:344:GLN:CB	1:B:371:LYS:NZ[4_445]	1.53	0.67
1:B:370:THR:O	1:B:375:HIS:C[2_355]	1.53	0.67
1:B:378:SER:C	1:B:402:TYR:CD2[4_445]	1.53	0.67
1:B:381:ARG:CB	1:B:404:THR:CB[4_445]	1.53	0.67
1:B:412:LYS:O	1:B:424:ALA:C[3_465]	1.53	0.67
1:B:426:LEU:CG	1:B:436:GLU:CB[2_355]	1.53	0.67
1:B:431:LYS:CA	1:B:432:LYS:N[4_445]	1.53	0.67
1:B:455:GLU:N	1:B:463:PRO:O[2_345]	1.53	0.67
1:B:455:GLU:CB	1:B:462:THR:O[2_345]	1.53	0.67
1:A:84:PHE:CG	4:A:502:ATP:C6[3_365]	1.54	0.66
1:A:86:ASP:OD2	1:A:350:MET:O[3_365]	1.54	0.66
1:A:100:TYR:C	1:A:400:PHE:N[3_365]	1.54	0.66
1:A:107:PHE:CZ	1:A:171:VAL:CG2[3_365]	1.54	0.66
1:A:138:PHE:CA	1:A:431:LYS:CB[3_365]	1.54	0.66
1:A:140:HIS:NE2	1:A:436:GLU:CG[3_365]	1.54	0.66
1:A:140:HIS:N	1:A:435:ILE:CA[3_365]	1.54	0.66
1:A:208:LEU:O	1:B:259:THR:N[4_435]	1.54	0.66
1:A:222:ILE:N	1:A:262:GLN:N[4_435]	1.54	0.66
1:A:257:HIS:C	1:A:450:LYS:N[3_365]	1.54	0.66
1:A:317:PHE:CD1	1:A:363:ASP:C[3_365]	1.54	0.66
1:A:335:LEU:CA	1:A:369:LYS:C[3_365]	1.54	0.66

Continued on next page...

Continued from previous page...

Atom-1	Atom-2	Interatomic distance (Å)	Clash overlap (Å)
1:A:339:PHE:CE2	1:A:342:ALA:C[3_365]	1.54	0.66
1:A:349:LYS:NZ	1:A:354:ASP:OD1[3_365]	1.54	0.66
1:B:99:ASP:CB	1:B:449:ARG:CA[4_445]	1.54	0.66
1:B:109:SER:N	1:B:298:ARG:CB[3_365]	1.54	0.66
1:B:307:ILE:CD1	1:B:475:HIS:CB[3_365]	1.54	0.66
1:B:321:ARG:NH2	5:B:519:HOH:O[3_365]	1.54	0.66
1:B:344:GLN:CA	1:B:371:LYS:NZ[4_445]	1.54	0.66
1:B:347:GLN:CB	1:B:361:LEU:N[4_445]	1.54	0.66
1:B:359:ILE:CD1	1:B:377:PHE:CB[3_465]	1.54	0.66
1:B:369:LYS:CG	1:B:434:LEU:CD2[3_465]	1.54	0.66
1:B:371:LYS:CA	1:B:374:LYS:CB[4_445]	1.54	0.66
1:B:372:VAL:CB	1:B:431:LYS:CE[3_465]	1.54	0.66
1:B:381:ARG:CG	1:B:405:PHE:N[4_445]	1.54	0.66
1:B:391:GLY:C	1:B:407:LEU:O[4_445]	1.54	0.66
1:B:400:PHE:CD2	1:B:440:PRO:CG[4_445]	1.54	0.66
1:B:413:LEU:CA	1:B:423:GLY:C[3_465]	1.54	0.66
1:B:416:ILE:CG1	1:B:425:MET:CA[3_465]	1.54	0.66
1:A:84:PHE:N	1:A:340:PHE:C[3_365]	1.55	0.65
1:A:93:SER:N	1:A:347:GLN:NE2[2_245]	1.55	0.65
1:A:100:TYR:CD2	1:A:377:PHE:O[3_365]	1.55	0.65
1:A:100:TYR:C	1:A:399:SER:N[3_365]	1.55	0.65
1:A:103:LEU:CD1	1:A:402:TYR:CD1[3_365]	1.55	0.65
1:A:105:VAL:CA	1:A:403:LEU:CA[3_365]	1.55	0.65
1:A:108:GLY:O	1:A:437:VAL:CG1[3_365]	1.55	0.65
1:A:138:PHE:O	1:A:431:LYS:C[3_365]	1.55	0.65
1:A:144:ASN:O	1:A:152:ASN:OD1[2_345]	1.55	0.65
1:A:145:GLN:NE2	1:A:153:LYS:CB[2_345]	1.55	0.65
1:A:165:SER:O	1:A:277:LYS:NZ[4_435]	1.55	0.65
1:A:215:ALA:O	1:A:260:PHE:CD1[4_435]	1.55	0.65
1:A:221:ASP:CA	1:A:262:GLN:CA[4_435]	1.55	0.65
1:A:289:PHE:CD1	1:A:471:GLN:O[2_345]	1.55	0.65
1:A:311:ILE:C	1:A:359:ILE:CG1[3_365]	1.55	0.65
1:A:312:ASP:C	1:A:359:ILE:CA[3_365]	1.55	0.65
1:A:315:PRO:C	1:A:361:LEU:N[3_365]	1.55	0.65
1:A:321:ARG:CA	1:A:443:ALA:CA[3_365]	1.55	0.65
1:A:327:ILE:CG2	1:A:450:LYS:NZ[3_365]	1.55	0.65
1:A:339:PHE:CZ	1:A:357:SER:O[3_365]	1.55	0.65
1:A:458:LYS:C	1:B:270:THR:OG1[4_435]	1.55	0.65
1:A:458:LYS:CG	5:B:578:HOH:O[4_435]	1.55	0.65
1:B:102:LYS:CA	1:B:451:GLU:C[4_445]	1.55	0.65
1:B:108:GLY:N	1:B:298:ARG:CB[3_365]	1.55	0.65

Continued on next page...

Continued from previous page...

Atom-1	Atom-2	Interatomic distance (Å)	Clash overlap (Å)
1:B:341:PRO:CG	1:B:365:ALA:N[4_445]	1.55	0.65
1:B:347:GLN:N	1:B:361:LEU:C[4_445]	1.55	0.65
1:B:372:VAL:CG1	1:B:431:LYS:CD[3_465]	1.55	0.65
1:B:374:LYS:O	1:B:375:HIS:C[4_445]	1.55	0.65
1:B:396:VAL:CB	1:B:441:LEU:CD2[4_445]	1.55	0.65
1:B:425:MET:C	1:B:436:GLU:OE2[2_355]	1.55	0.65
1:B:430:LEU:CD2	1:B:433:ALA:O[4_445]	1.55	0.65
1:A:87:PRO:CB	1:A:360:PHE:CD2[3_365]	1.56	0.64
1:A:103:LEU:O	1:A:402:TYR:CB[3_365]	1.56	0.64
1:A:105:VAL:C	1:A:406:PHE:N[3_365]	1.56	0.64
1:A:210:GLN:NE2	1:B:256:LYS:CA[4_435]	1.56	0.64
1:A:212:TYR:O	1:B:260:PHE:CA[4_435]	1.56	0.64
1:A:218:ASN:CG	1:A:269:PHE:CD2[4_435]	1.56	0.64
1:A:302:ASP:OD2	1:A:303:ILE:CB[2_345]	1.56	0.64
1:A:311:ILE:CG2	1:A:343:LEU:CG[3_365]	1.56	0.64
1:A:311:ILE:O	1:A:359:ILE:CB[3_365]	1.56	0.64
1:A:321:ARG:C	1:A:443:ALA:C[3_365]	1.56	0.64
1:A:336:HIS:C	1:A:372:VAL:C[3_365]	1.56	0.64
1:A:457:VAL:N	1:B:272:SER:O[4_435]	1.56	0.64
1:A:461:MET:CB	1:B:270:THR:CA[4_435]	1.56	0.64
1:B:99:ASP:N	1:B:449:ARG:CA[4_445]	1.56	0.64
1:B:359:ILE:N	1:B:377:PHE:CD1[3_465]	1.56	0.64
1:B:370:THR:O	1:B:376:ALA:N[2_355]	1.56	0.64
1:B:371:LYS:O	1:B:375:HIS:CA[3_465]	1.56	0.64
1:B:373:ASN:OD1	1:B:399:SER:OG[2_355]	1.56	0.64
1:B:381:ARG:CB	1:B:404:THR:OG1[4_445]	1.56	0.64
1:B:387:HIS:O	1:B:413:LEU:CG[4_445]	1.56	0.64
1:B:399:SER:CA	1:B:435:ILE:CG2[4_445]	1.56	0.64
1:B:401:MET:CG	1:B:439:GLN:O[4_445]	1.56	0.64
1:B:403:LEU:N	1:B:439:GLN:OE1[4_445]	1.56	0.64
1:B:431:LYS:C	5:B:501:HOH:O[4_445]	1.56	0.64
1:A:83:ASP:CA	1:A:341:PRO:CG[3_365]	1.57	0.63
1:A:84:PHE:CZ	1:A:356:ASN:CG[2_245]	1.57	0.63
1:A:84:PHE:O	1:A:340:PHE:O[3_365]	1.57	0.63
1:A:100:TYR:N	1:A:397:ASP:C[3_365]	1.57	0.63
1:A:106:ARG:O	1:A:406:PHE:CE1[3_365]	1.57	0.63
1:A:109:SER:CA	1:A:438:LEU:N[3_365]	1.57	0.63
1:A:109:SER:C	1:A:437:VAL:CB[3_365]	1.57	0.63
1:A:112:ILE:O	1:A:428:GLY:O[3_365]	1.57	0.63
1:A:137:PHE:CA	1:A:373:ASN:C[3_365]	1.57	0.63
1:A:162:ARG:CZ	1:A:269:PHE:N[4_435]	1.57	0.63

Continued on next page...

Continued from previous page...

Atom-1	Atom-2	Interatomic distance (Å)	Clash overlap (Å)
1:A:164:PRO:CD	1:A:270:THR:CA[4_435]	1.57	0.63
1:A:216:VAL:O	1:A:260:PHE:CB[4_435]	1.57	0.63
1:A:273:ASP:CA	5:A:619:HOH:O[3_365]	1.57	0.63
1:A:320:THR:CB	1:A:446:GLN:CD[3_365]	1.57	0.63
1:A:356:ASN:CA	4:A:502:ATP:O2'[4_435]	1.57	0.63
1:B:108:GLY:N	1:B:298:ARG:N[3_365]	1.57	0.63
1:B:136:ILE:CG1	1:B:386:GLU:OE2[3_465]	1.57	0.63
1:B:341:PRO:CD	1:B:365:ALA:N[4_445]	1.57	0.63
1:B:368:ILE:CG1	1:B:398:VAL:CG1[3_465]	1.57	0.63
1:B:372:VAL:CA	1:B:372:VAL:O[3_465]	1.57	0.63
1:B:384:ILE:CG1	1:B:400:PHE:CD2[4_445]	1.57	0.63
1:B:387:HIS:CG	1:B:413:LEU:CD1[4_445]	1.57	0.63
1:B:395:ASP:N	1:B:441:LEU:CB[4_445]	1.57	0.63
1:A:110:SER:OG	1:A:436:GLU:CA[3_365]	1.58	0.62
1:A:138:PHE:CB	1:A:431:LYS:CG[3_365]	1.58	0.62
1:A:208:LEU:O	1:B:259:THR:CG2[4_435]	1.58	0.62
1:A:234:ILE:CB	1:B:271:ASP:OD2[4_435]	1.58	0.62
1:A:307:ILE:CB	1:A:367:GLN:N[3_365]	1.58	0.62
1:A:309:CYS:SG	1:A:367:GLN:C[3_365]	1.58	0.62
1:A:317:PHE:CE2	1:A:364:THR:N[3_365]	1.58	0.62
1:A:328:GLY:CA	1:A:469:ASP:N[2_345]	1.58	0.62
1:A:329:TYR:N	1:A:469:ASP:O[2_345]	1.58	0.62
1:A:335:LEU:CD2	1:A:369:LYS:CG[3_365]	1.58	0.62
1:A:349:LYS:CG	5:A:531:HOH:O[3_365]	1.58	0.62
1:A:356:ASN:CB	4:A:502:ATP:C1'[4_435]	1.58	0.62
1:A:383:THR:CG2	5:A:559:HOH:O[4_435]	1.58	0.62
1:B:105:VAL:O	1:B:295:GLN:O[3_365]	1.58	0.62
1:B:130:HIS:CD2	1:B:381:ARG:NH2[3_465]	1.58	0.62
1:B:340:PHE:C	1:B:364:THR:CB[4_445]	1.58	0.62
1:B:343:LEU:CA	1:B:367:GLN:O[4_445]	1.58	0.62
1:B:347:GLN:CA	1:B:361:LEU:N[4_445]	1.58	0.62
1:B:380:GLY:O	1:B:402:TYR:C[4_445]	1.58	0.62
1:B:382:ASP:CG	1:B:405:PHE:CZ[4_445]	1.58	0.62
1:B:416:ILE:CG1	1:B:436:GLU:OE1[4_445]	1.58	0.62
1:B:420:TYR:CE2	1:B:437:VAL:CB[4_445]	1.58	0.62
1:B:455:GLU:CG	1:B:464:ARG:N[2_345]	1.58	0.62
1:A:88:TRP:CA	1:A:352:ALA:C[3_365]	1.59	0.61
1:A:93:SER:C	1:A:94:SER:O[3_365]	1.59	0.61
1:A:112:ILE:N	1:A:431:LYS:C[3_365]	1.59	0.61
1:A:135:GLY:O	1:A:431:LYS:NZ[3_365]	1.59	0.61
1:A:169:MET:N	1:A:267:PHE:CG[4_435]	1.59	0.61

Continued on next page...

Continued from previous page...

Atom-1	Atom-2	Interatomic distance (Å)	Clash overlap (Å)
1:A:220:LYS:NZ	1:B:276:GLY:N[4_435]	1.59	0.61
1:A:222:ILE:CD1	1:A:264:LYS:CB[4_435]	1.59	0.61
1:A:259:THR:CG2	1:A:452:VAL:CG2[3_365]	1.59	0.61
1:A:313:GLN:CA	1:A:363:ASP:OD2[3_365]	1.59	0.61
1:A:322:ASP:OD1	1:A:445:HIS:N[3_365]	1.59	0.61
1:A:329:TYR:CG	1:A:471:GLN:N[2_345]	1.59	0.61
1:A:329:TYR:N	1:A:469:ASP:C[2_345]	1.59	0.61
1:A:347:GLN:O	1:A:348:THR:N[3_365]	1.59	0.61
1:B:334:LEU:CB	1:B:473:HIS:CB[3_365]	1.59	0.61
1:B:343:LEU:CD1	1:B:370:THR:CB[4_445]	1.59	0.61
1:B:373:ASN:N	1:B:373:ASN:N[4_445]	1.59	0.61
1:B:406:PHE:CZ	5:B:562:HOH:O[3_465]	1.59	0.61
1:B:408:GLU:N	5:B:580:HOH:O[3_465]	1.59	0.61
1:B:412:LYS:CE	1:B:419:ASP:CB[3_465]	1.59	0.61
1:B:430:LEU:CB	1:B:433:ALA:N[4_445]	1.59	0.61
1:B:455:GLU:C	1:B:464:ARG:CD[2_345]	1.59	0.61
1:A:85:VAL:C	1:A:350:MET:CB[3_365]	1.60	0.60
1:A:91:GLN:N	1:A:349:LYS:N[3_365]	1.60	0.60
1:A:92:THR:O	1:A:347:GLN:O[3_365]	1.60	0.60
1:A:137:PHE:CB	1:A:373:ASN:CA[3_365]	1.60	0.60
1:A:138:PHE:CE2	1:A:399:SER:OG[3_365]	1.60	0.60
1:A:145:GLN:CD	1:A:152:ASN:O[2_345]	1.60	0.60
1:A:162:ARG:CZ	1:A:268:GLY:O[4_435]	1.60	0.60
1:A:166:SER:OG	1:A:203:TRP:CE2[4_435]	1.60	0.60
1:A:212:TYR:CZ	1:B:260:PHE:O[4_435]	1.60	0.60
1:A:213:SER:O	1:A:278:ILE:CD1[4_435]	1.60	0.60
1:A:217:GLU:OE2	1:B:275:ILE:O[4_435]	1.60	0.60
1:A:239:ASP:OD1	1:B:265:GLY:N[4_435]	1.60	0.60
1:A:311:ILE:CB	1:A:343:LEU:CD2[3_365]	1.60	0.60
1:A:311:ILE:C	1:A:359:ILE:CD1[3_365]	1.60	0.60
1:A:316:TYR:CB	1:A:362:THR:N[3_365]	1.60	0.60
1:A:328:GLY:CA	1:A:469:ASP:C[2_345]	1.60	0.60
1:A:329:TYR:CD1	1:A:471:GLN:N[2_345]	1.60	0.60
1:A:334:LEU:CD1	1:A:368:ILE:CG1[3_365]	1.60	0.60
1:A:338:THR:CA	1:A:376:ALA:CA[3_365]	1.60	0.60
1:A:339:PHE:CD2	1:A:343:LEU:C[3_365]	1.60	0.60
1:A:356:ASN:OD1	4:A:502:ATP:N9[4_435]	1.60	0.60
1:A:386:GLU:OE2	1:A:417:ARG:CZ[4_435]	1.60	0.60
1:B:326:ARG:NH1	5:A:511:HOH:O[3_365]	1.60	0.60
1:B:104:ILE:CA	1:B:298:ARG:CZ[3_365]	1.60	0.60
1:B:131:PHE:CE1	1:B:381:ARG:NH1[3_465]	1.60	0.60

Continued on next page...

Continued from previous page...

Atom-1	Atom-2	Interatomic distance (Å)	Clash overlap (Å)
1:B:371:LYS:CB	1:B:375:HIS:C[3_465]	1.60	0.60
1:B:389:GLN:O	1:B:410:ASP:CG[4_445]	1.60	0.60
1:B:394:CYS:O	1:B:441:LEU:N[4_445]	1.60	0.60
1:B:399:SER:O	1:B:435:ILE:CG2[4_445]	1.60	0.60
1:B:400:PHE:C	1:B:439:GLN:CB[4_445]	1.60	0.60
1:B:412:LYS:C	1:B:423:GLY:C[3_465]	1.60	0.60
1:B:412:LYS:O	1:B:424:ALA:N[3_465]	1.60	0.60
1:B:413:LEU:N	1:B:424:ALA:N[3_465]	1.60	0.60
1:B:455:GLU:CA	1:B:462:THR:O[2_345]	1.60	0.60
1:A:83:ASP:C	1:A:341:PRO:CD[3_365]	1.61	0.59
1:A:83:ASP:C	1:A:340:PHE:C[3_365]	1.61	0.59
1:A:85:VAL:N	1:A:340:PHE:O[3_365]	1.61	0.59
1:A:86:ASP:OD1	1:A:170:HIS:NE2[3_365]	1.61	0.59
1:A:92:THR:C	1:A:346:ALA:C[3_365]	1.61	0.59
1:A:100:TYR:N	1:A:397:ASP:O[3_365]	1.61	0.59
1:A:100:TYR:C	1:A:399:SER:CA[3_365]	1.61	0.59
1:A:100:TYR:CD1	1:A:398:VAL:CG1[3_365]	1.61	0.59
1:A:102:LYS:CA	1:A:400:PHE:O[3_365]	1.61	0.59
1:A:102:LYS:CA	1:A:401:MET:C[3_365]	1.61	0.59
1:A:105:VAL:CA	1:A:403:LEU:C[3_365]	1.61	0.59
1:A:107:PHE:CB	1:A:438:LEU:CD2[3_365]	1.61	0.59
1:A:112:ILE:CG2	1:A:428:GLY:O[3_365]	1.61	0.59
1:A:138:PHE:C	1:A:431:LYS:CB[3_365]	1.61	0.59
1:A:197:ASP:CB	1:A:271:ASP:O[4_435]	1.61	0.59
1:A:209:ASP:O	1:B:258:VAL:C[4_435]	1.61	0.59
1:A:221:ASP:O	1:A:262:GLN:CA[4_435]	1.61	0.59
1:A:234:ILE:CG2	1:B:271:ASP:OD2[4_435]	1.61	0.59
1:A:257:HIS:C	1:A:449:ARG:C[3_365]	1.61	0.59
1:A:299:ASP:CG	5:A:601:HOH:O[2_345]	1.61	0.59
1:A:302:ASP:CB	1:A:303:ILE:CB[2_345]	1.61	0.59
1:A:311:ILE:CG2	1:A:343:LEU:CD2[3_365]	1.61	0.59
1:A:321:ARG:CA	1:A:443:ALA:CB[3_365]	1.61	0.59
1:A:322:ASP:C	1:A:447:ALA:N[3_365]	1.61	0.59
1:A:349:LYS:CB	5:A:531:HOH:O[3_365]	1.61	0.59
1:A:440:PRO:N	5:A:589:HOH:O[4_435]	1.61	0.59
1:A:458:LYS:O	1:B:270:THR:CB[4_435]	1.61	0.59
1:B:141:ARG:CD	1:B:472:HIS:C[3_365]	1.61	0.59
1:B:141:ARG:CB	1:B:472:HIS:C[3_365]	1.61	0.59
1:B:321:ARG:CD	1:B:472:HIS:CE1[3_365]	1.61	0.59
1:B:344:GLN:CG	1:B:371:LYS:NZ[4_445]	1.61	0.59
1:B:366:LYS:CE	1:B:377:PHE:CE2[2_355]	1.61	0.59

Continued on next page...

Continued from previous page...

Atom-1	Atom-2	Interatomic distance (Å)	Clash overlap (Å)
1:B:371:LYS:C	1:B:374:LYS:C[2_355]	1.61	0.59
1:B:372:VAL:C	1:B:373:ASN:O[2_355]	1.61	0.59
1:B:375:HIS:N	1:B:375:HIS:N[3_465]	1.61	0.59
1:B:378:SER:OG	1:B:402:TYR:CB[4_445]	1.61	0.59
1:B:381:ARG:O	1:B:401:MET:CA[4_445]	1.61	0.59
1:B:384:ILE:N	1:B:440:PRO:CA[2_355]	1.61	0.59
1:B:396:VAL:O	1:B:442:ILE:CD1[4_445]	1.61	0.59
1:B:416:ILE:CG2	1:B:426:LEU:CG[3_465]	1.61	0.59
1:B:416:ILE:CG2	1:B:436:GLU:CD[4_445]	1.61	0.59
1:B:427:THR:O	1:B:430:LEU:O[4_445]	1.61	0.59
1:B:430:LEU:CA	1:B:433:ALA:CA[4_445]	1.61	0.59
1:B:430:LEU:O	1:B:432:LYS:CB[4_445]	1.61	0.59
1:A:86:ASP:OD1	1:A:170:HIS:CE1[3_365]	1.62	0.58
1:A:87:PRO:O	1:A:360:PHE:CZ[3_365]	1.62	0.58
1:A:100:TYR:CA	1:A:398:VAL:O[3_365]	1.62	0.58
1:A:109:SER:O	1:A:437:VAL:CG2[3_365]	1.62	0.58
1:A:159:TYR:CB	5:A:585:HOH:O[3_365]	1.62	0.58
1:A:159:TYR:CE2	1:A:364:THR:CG2[3_365]	1.62	0.58
1:A:164:PRO:CG	1:A:270:THR:C[4_435]	1.62	0.58
1:A:167:GLU:OE1	1:A:279:SER:N[4_435]	1.62	0.58
1:A:300:ARG:CD	1:A:301:THR:CA[2_345]	1.62	0.58
1:A:302:ASP:CG	1:A:303:ILE:CG1[2_345]	1.62	0.58
1:A:339:PHE:CZ	1:A:343:LEU:N[3_365]	1.62	0.58
1:A:457:VAL:N	1:B:272:SER:C[4_435]	1.62	0.58
1:B:134:ARG:CZ	1:B:391:GLY:N[3_465]	1.62	0.58
1:B:141:ARG:CD	1:B:472:HIS:CG[3_365]	1.62	0.58
1:B:342:ALA:N	1:B:367:GLN:OE1[4_445]	1.62	0.58
1:B:371:LYS:CA	1:B:376:ALA:N[3_465]	1.62	0.58
1:B:393:ASN:N	1:B:406:PHE:O[4_445]	1.62	0.58
1:B:396:VAL:N	1:B:441:LEU:CG[4_445]	1.62	0.58
1:B:397:ASP:CA	1:B:438:LEU:CG[4_445]	1.62	0.58
1:B:401:MET:N	1:B:439:GLN:CA[4_445]	1.62	0.58
1:B:416:ILE:CD1	1:B:425:MET:O[3_465]	1.62	0.58
1:B:428:GLY:O	1:B:432:LYS:CB[3_465]	1.62	0.58
1:B:454:ASP:C	1:B:463:PRO:O[2_345]	1.62	0.58
1:A:84:PHE:CE2	1:A:356:ASN:CG[2_245]	1.63	0.57
1:A:92:THR:C	1:A:347:GLN:CD[2_245]	1.63	0.57
1:A:98:ILE:N	5:A:518:HOH:O[3_365]	1.63	0.57
1:A:100:TYR:CZ	1:A:343:LEU:O[3_365]	1.63	0.57
1:A:110:SER:O	1:A:434:LEU:N[3_365]	1.63	0.57
1:A:162:ARG:NH1	1:A:268:GLY:C[4_435]	1.63	0.57

Continued on next page...

Continued from previous page...

Atom-1	Atom-2	Interatomic distance (Å)	Clash overlap (Å)
1:A:214:TYR:CD1	1:A:274:CYS:O[4_435]	1.63	0.57
1:A:220:LYS:CA	1:A:260:PHE:N[4_435]	1.63	0.57
1:A:221:ASP:CB	1:A:262:GLN:O[4_435]	1.63	0.57
1:A:222:ILE:N	1:A:262:GLN:CA[4_435]	1.63	0.57
1:A:317:PHE:CD1	1:A:363:ASP:CA[3_365]	1.63	0.57
1:A:322:ASP:C	1:A:447:ALA:CA[3_365]	1.63	0.57
1:A:335:LEU:CB	1:A:369:LYS:CB[3_365]	1.63	0.57
1:A:461:MET:CE	1:B:260:PHE:CE2[4_435]	1.63	0.57
1:A:461:MET:CG	1:B:270:THR:C[4_435]	1.63	0.57
1:B:110:SER:CA	1:B:471:GLN:N[3_365]	1.63	0.57
1:B:134:ARG:NH2	1:B:390:PHE:CA[3_465]	1.63	0.57
1:B:134:ARG:CG	1:B:390:PHE:CD1[3_465]	1.63	0.57
1:B:141:ARG:N	1:B:473:HIS:ND1[3_365]	1.63	0.57
1:B:229:ILE:CD1	1:B:459:GLU:CD[2_345]	1.63	0.57
1:B:342:ALA:CA	1:B:367:GLN:CD[4_445]	1.63	0.57
1:B:348:THR:C	1:B:362:THR:OG1[4_445]	1.63	0.57
1:B:375:HIS:CD2	1:B:375:HIS:CE1[2_355]	1.63	0.57
1:B:380:GLY:CA	5:B:537:HOH:O[2_355]	1.63	0.57
1:B:430:LEU:CA	1:B:432:LYS:CB[2_355]	1.63	0.57
1:A:84:PHE:CD1	4:A:502:ATP:C2[3_365]	1.64	0.56
1:A:84:PHE:CE1	4:A:502:ATP:N1[3_365]	1.64	0.56
1:A:89:THR:CG2	1:A:354:ASP:OD1[2_245]	1.64	0.56
1:A:92:THR:CA	1:A:347:GLN:OE1[2_245]	1.64	0.56
1:A:106:ARG:CG	1:A:405:PHE:CB[3_365]	1.64	0.56
1:A:138:PHE:CB	1:A:431:LYS:CE[3_365]	1.64	0.56
1:A:138:PHE:C	1:A:431:LYS:CA[3_365]	1.64	0.56
1:A:209:ASP:CG	1:B:258:VAL:CG2[4_435]	1.64	0.56
1:A:209:ASP:C	1:B:259:THR:N[4_435]	1.64	0.56
1:A:221:ASP:C	1:A:262:GLN:O[4_435]	1.64	0.56
1:A:238:LEU:CB	1:B:261:ASN:CB[4_435]	1.64	0.56
1:A:257:HIS:CB	1:A:450:LYS:CG[3_365]	1.64	0.56
1:A:309:CYS:C	1:A:371:LYS:CB[3_365]	1.64	0.56
1:A:336:HIS:N	1:A:369:LYS:O[3_365]	1.64	0.56
1:A:355:PRO:CG	4:A:502:ATP:C4'[4_435]	1.64	0.56
1:A:458:LYS:N	1:B:273:ASP:CG[4_435]	1.64	0.56
1:B:99:ASP:N	1:B:449:ARG:N[4_445]	1.64	0.56
1:B:334:LEU:CG	1:B:473:HIS:C[3_365]	1.64	0.56
1:B:341:PRO:CD	1:B:364:THR:CA[4_445]	1.64	0.56
1:B:342:ALA:CA	1:B:367:GLN:OE1[4_445]	1.64	0.56
1:B:345:GLY:O	1:B:363:ASP:CG[4_445]	1.64	0.56
1:B:367:GLN:N	1:B:402:TYR:OH[3_465]	1.64	0.56

Continued on next page...

Continued from previous page...

Atom-1	Atom-2	Interatomic distance (Å)	Clash overlap (Å)
1:B:367:GLN:CB	5:B:480:HOH:O[3_465]	1.64	0.56
1:B:372:VAL:CB	1:B:373:ASN:OD1[4_445]	1.64	0.56
1:B:415:GLN:NE2	5:B:536:HOH:O[3_465]	1.64	0.56
1:B:425:MET:C	1:B:436:GLU:CD[2_355]	1.64	0.56
1:B:429:GLU:N	1:B:430:LEU:N[4_445]	1.64	0.56
1:A:100:TYR:CA	1:A:398:VAL:CA[3_365]	1.65	0.55
1:A:100:TYR:N	1:A:398:VAL:C[3_365]	1.65	0.55
1:A:112:ILE:CB	1:A:432:LYS:N[3_365]	1.65	0.55
1:A:154:LYS:CE	1:A:304:GLN:CG[2_345]	1.65	0.55
1:A:210:GLN:CA	1:A:274:CYS:CA[4_435]	1.65	0.55
1:A:217:GLU:OE2	1:B:275:ILE:CA[4_435]	1.65	0.55
1:A:302:ASP:OD1	1:A:303:ILE:CD1[2_345]	1.65	0.55
1:A:309:CYS:CB	1:A:367:GLN:O[3_365]	1.65	0.55
1:A:317:PHE:CG	1:A:364:THR:N[3_365]	1.65	0.55
1:A:326:ARG:NE	1:A:447:ALA:O[3_365]	1.65	0.55
1:A:338:THR:O	1:A:375:HIS:C[3_365]	1.65	0.55
1:A:347:GLN:N	1:A:347:GLN:OE1[3_365]	1.65	0.55
1:B:99:ASP:OD1	1:B:448:ARG:O[4_445]	1.65	0.55
1:B:317:PHE:O	1:B:474:HIS:ND1[3_365]	1.65	0.55
1:B:341:PRO:O	1:B:364:THR:OG1[4_445]	1.65	0.55
1:B:344:GLN:O	1:B:360:PHE:N[4_445]	1.65	0.55
1:B:344:GLN:CA	1:B:371:LYS:CD[4_445]	1.65	0.55
1:B:347:GLN:N	1:B:360:PHE:C[4_445]	1.65	0.55
1:B:365:ALA:O	1:B:402:TYR:CG[3_465]	1.65	0.55
1:B:368:ILE:O	1:B:376:ALA:CB[3_465]	1.65	0.55
1:B:372:VAL:C	1:B:372:VAL:C[3_465]	1.65	0.55
1:B:387:HIS:ND1	1:B:403:LEU:CB[4_445]	1.65	0.55
1:B:391:GLY:C	1:B:407:LEU:CA[4_445]	1.65	0.55
1:B:429:GLU:CA	1:B:430:LEU:N[4_445]	1.65	0.55
1:A:84:PHE:CD2	1:A:356:ASN:ND2[2_245]	1.66	0.54
1:A:88:TRP:N	1:A:352:ALA:CA[3_365]	1.66	0.54
1:A:89:THR:C	1:A:351:SER:CA[3_365]	1.66	0.54
1:A:93:SER:CA	1:A:347:GLN:CD[2_245]	1.66	0.54
1:A:94:SER:N	1:A:347:GLN:NE2[2_245]	1.66	0.54
1:A:99:ASP:N	1:A:401:MET:SD[3_365]	1.66	0.54
1:A:107:PHE:N	1:A:406:PHE:CG[3_365]	1.66	0.54
1:A:111:LYS:NZ	1:A:430:LEU:CD1[3_365]	1.66	0.54
1:A:112:ILE:CD1	5:A:569:HOH:O[3_365]	1.66	0.54
1:A:159:TYR:CG	5:A:585:HOH:O[3_365]	1.66	0.54
1:A:164:PRO:O	1:A:273:ASP:CB[4_435]	1.66	0.54
1:A:214:TYR:C	1:A:278:ILE:CD1[4_435]	1.66	0.54

Continued on next page...

Continued from previous page...

Atom-1	Atom-2	Interatomic distance (Å)	Clash overlap (Å)
1:A:220:LYS:O	1:A:262:GLN:CG[4_435]	1.66	0.54
1:A:307:ILE:CD1	1:A:364:THR:OG1[3_365]	1.66	0.54
1:A:313:GLN:N	1:A:358:SER:O[3_365]	1.66	0.54
1:A:316:TYR:C	1:A:361:LEU:C[3_365]	1.66	0.54
1:A:323:VAL:N	1:A:447:ALA:CA[3_365]	1.66	0.54
1:A:327:ILE:CA	1:A:469:ASP:CG[2_345]	1.66	0.54
1:A:332:PRO:C	1:A:365:ALA:CB[3_365]	1.66	0.54
1:B:99:ASP:CA	1:B:448:ARG:C[4_445]	1.66	0.54
1:B:321:ARG:NE	1:B:472:HIS:ND1[3_365]	1.66	0.54
1:B:391:GLY:C	1:B:407:LEU:C[4_445]	1.66	0.54
1:B:397:ASP:CB	1:B:438:LEU:CG[4_445]	1.66	0.54
1:B:469:ASP:O	5:B:577:HOH:O[4_435]	1.66	0.54
1:A:82:GLU:CD	1:A:100:TYR:CE2[3_365]	1.67	0.53
1:A:105:VAL:CB	1:A:404:THR:N[3_365]	1.67	0.53
1:A:106:ARG:CZ	1:A:340:PHE:CD1[3_365]	1.67	0.53
1:A:138:PHE:C	1:A:431:LYS:CG[3_365]	1.67	0.53
1:A:167:GLU:C	1:A:269:PHE:CZ[4_435]	1.67	0.53
1:A:171:VAL:CB	1:A:318:ARG:NH2[4_435]	1.67	0.53
1:A:208:LEU:CB	1:B:262:GLN:NE2[4_435]	1.67	0.53
1:A:210:GLN:NE2	1:B:256:LYS:CB[4_435]	1.67	0.53
1:A:212:TYR:CG	1:B:260:PHE:CA[4_435]	1.67	0.53
1:A:291:ASN:CB	1:A:298:ARG:O[2_345]	1.67	0.53
1:A:300:ARG:N	1:A:300:ARG:N[2_345]	1.67	0.53
1:A:306:LEU:O	1:A:366:LYS:CB[3_365]	1.67	0.53
1:A:308:PRO:C	1:A:370:THR:CB[3_365]	1.67	0.53
1:A:313:GLN:CG	1:A:371:LYS:CE[3_365]	1.67	0.53
1:A:318:ARG:CB	1:A:442:ILE:CB[3_365]	1.67	0.53
1:A:327:ILE:C	1:A:469:ASP:CB[2_345]	1.67	0.53
1:B:102:LYS:CD	1:B:453:THR:N[4_445]	1.67	0.53
1:B:111:LYS:CB	1:B:469:ASP:OD1[3_365]	1.67	0.53
1:B:134:ARG:NH1	1:B:391:GLY:N[3_465]	1.67	0.53
1:B:374:LYS:C	1:B:375:HIS:CB[4_445]	1.67	0.53
1:B:392:GLY:C	1:B:407:LEU:N[4_445]	1.67	0.53
1:B:394:CYS:O	5:B:567:HOH:O[3_465]	1.67	0.53
1:A:87:PRO:CD	1:A:170:HIS:CG[3_365]	1.68	0.52
1:A:90:VAL:CA	1:A:349:LYS:O[3_365]	1.68	0.52
1:A:92:THR:N	1:A:348:THR:O[3_365]	1.68	0.52
1:A:93:SER:O	1:A:97:GLY:C[3_365]	1.68	0.52
1:A:103:LEU:CA	1:A:402:TYR:CB[3_365]	1.68	0.52
1:A:105:VAL:CA	1:A:403:LEU:O[3_365]	1.68	0.52
1:A:109:SER:N	1:A:437:VAL:CG1[3_365]	1.68	0.52

Continued on next page...

Continued from previous page...

Atom-1	Atom-2	Interatomic distance (Å)	Clash overlap (Å)
1:A:110:SER:O	1:A:435:ILE:N[3_365]	1.68	0.52
1:A:111:LYS:CD	1:A:430:LEU:CD2[3_365]	1.68	0.52
1:A:197:ASP:C	1:A:272:SER:CA[4_435]	1.68	0.52
1:A:218:ASN:CA	1:A:263:VAL:CG2[4_435]	1.68	0.52
1:A:236:SER:N	1:B:264:LYS:NZ[4_435]	1.68	0.52
1:A:254:ILE:O	5:A:515:HOH:O[3_365]	1.68	0.52
1:A:302:ASP:OD1	1:A:303:ILE:N[2_345]	1.68	0.52
1:A:307:ILE:C	1:A:367:GLN:N[3_365]	1.68	0.52
1:A:309:CYS:C	1:A:371:LYS:CA[3_365]	1.68	0.52
1:A:313:GLN:N	1:A:359:ILE:CA[3_365]	1.68	0.52
1:A:314:ASP:O	1:A:442:ILE:CD1[3_365]	1.68	0.52
1:A:317:PHE:CE1	1:A:363:ASP:CA[3_365]	1.68	0.52
1:A:319:MET:O	1:A:446:GLN:N[3_365]	1.68	0.52
1:B:99:ASP:O	1:B:450:LYS:C[4_445]	1.68	0.52
1:B:105:VAL:CG1	1:B:465:LYS:CD[3_365]	1.68	0.52
1:B:106:ARG:O	1:B:294:PRO:O[3_365]	1.68	0.52
1:B:108:GLY:CA	1:B:298:ARG:CA[3_365]	1.68	0.52
1:B:133:ARG:CA	1:B:390:PHE:CZ[3_465]	1.68	0.52
1:B:141:ARG:CD	1:B:472:HIS:CA[3_365]	1.68	0.52
1:B:341:PRO:CB	1:B:363:ASP:C[4_445]	1.68	0.52
1:B:341:PRO:N	1:B:364:THR:CB[4_445]	1.68	0.52
1:B:365:ALA:O	1:B:402:TYR:CE1[3_465]	1.68	0.52
1:B:367:GLN:CA	5:B:480:HOH:O[3_465]	1.68	0.52
1:B:369:LYS:CE	1:B:438:LEU:CD1[3_465]	1.68	0.52
1:B:372:VAL:N	1:B:376:ALA:CB[3_465]	1.68	0.52
1:B:412:LYS:CD	1:B:419:ASP:O[3_465]	1.68	0.52
1:B:429:GLU:CA	1:B:433:ALA:N[2_355]	1.68	0.52
1:B:432:LYS:O	1:B:432:LYS:NZ[4_445]	1.68	0.52
1:B:458:LYS:CB	1:B:462:THR:CG2[2_345]	1.68	0.52
1:A:82:GLU:OE2	1:A:100:TYR:CD2[3_365]	1.69	0.51
1:A:91:GLN:O	5:A:551:HOH:O[3_365]	1.69	0.51
1:A:94:SER:N	1:A:94:SER:C[3_365]	1.69	0.51
1:A:107:PHE:CE1	1:A:340:PHE:CE2[3_365]	1.69	0.51
1:A:112:ILE:C	1:A:429:GLU:C[3_365]	1.69	0.51
1:A:141:ARG:O	1:A:439:GLN:CD[3_365]	1.69	0.51
1:A:162:ARG:NE	1:A:268:GLY:O[4_435]	1.69	0.51
1:A:162:ARG:NH1	1:A:268:GLY:CA[4_435]	1.69	0.51
1:A:164:PRO:CG	1:A:270:THR:O[4_435]	1.69	0.51
1:A:169:MET:CG	1:A:267:PHE:CA[4_435]	1.69	0.51
1:A:197:ASP:OD2	1:B:261:ASN:CG[4_435]	1.69	0.51
1:A:220:LYS:CB	1:A:259:THR:CA[4_435]	1.69	0.51

Continued on next page...

Continued from previous page...

Atom-1	Atom-2	Interatomic distance (Å)	Clash overlap (Å)
1:A:299:ASP:C	1:A:300:ARG:N[2_345]	1.69	0.51
1:A:312:ASP:OD1	1:A:358:SER:O[3_365]	1.69	0.51
1:A:316:TYR:CB	1:A:363:ASP:N[3_365]	1.69	0.51
1:A:316:TYR:CE1	1:A:360:PHE:CB[3_365]	1.69	0.51
1:A:322:ASP:CG	1:A:445:HIS:N[3_365]	1.69	0.51
1:A:339:PHE:CD1	1:A:344:GLN:NE2[3_365]	1.69	0.51
1:A:339:PHE:CE1	1:A:357:SER:CA[3_365]	1.69	0.51
1:A:386:GLU:OE1	1:A:414:GLU:OE1[4_435]	1.69	0.51
1:A:457:VAL:CA	1:B:273:ASP:CA[4_435]	1.69	0.51
1:A:458:LYS:CD	5:B:578:HOH:O[4_435]	1.69	0.51
5:A:583:HOH:O	5:A:583:HOH:O[2_345]	1.69	0.51
1:B:107:PHE:C	1:B:298:ARG:CB[3_365]	1.69	0.51
1:B:307:ILE:CG1	1:B:475:HIS:CG[3_365]	1.69	0.51
1:B:370:THR:OG1	1:B:377:PHE:CA[2_355]	1.69	0.51
1:B:372:VAL:O	1:B:373:ASN:CB[2_355]	1.69	0.51
1:B:392:GLY:CA	1:B:407:LEU:CA[4_445]	1.69	0.51
1:B:393:ASN:N	1:B:406:PHE:C[4_445]	1.69	0.51
1:B:395:ASP:CA	1:B:441:LEU:N[4_445]	1.69	0.51
1:B:412:LYS:CA	1:B:424:ALA:N[3_465]	1.69	0.51
1:A:89:THR:CG2	1:A:351:SER:CB[3_365]	1.70	0.50
1:A:100:TYR:CG	1:A:398:VAL:CB[3_365]	1.70	0.50
1:A:112:ILE:O	1:A:429:GLU:CA[3_365]	1.70	0.50
1:A:145:GLN:CG	1:A:152:ASN:C[2_345]	1.70	0.50
1:A:148:ASP:OD2	1:A:152:ASN:CG[2_345]	1.70	0.50
1:A:208:LEU:C	1:B:262:GLN:NE2[4_435]	1.70	0.50
1:A:210:GLN:C	1:A:274:CYS:N[4_435]	1.70	0.50
1:A:214:TYR:OH	1:A:274:CYS:SG[4_435]	1.70	0.50
1:A:220:LYS:NZ	1:B:274:CYS:C[4_435]	1.70	0.50
1:A:302:ASP:CA	1:A:303:ILE:CD1[2_345]	1.70	0.50
1:A:322:ASP:O	1:A:447:ALA:CA[3_365]	1.70	0.50
1:A:328:GLY:N	1:A:469:ASP:CA[2_345]	1.70	0.50
1:A:356:ASN:ND2	4:A:502:ATP:N7[4_435]	1.70	0.50
1:A:440:PRO:O	5:A:613:HOH:O[4_435]	1.70	0.50
1:A:457:VAL:CB	1:B:273:ASP:C[4_435]	1.70	0.50
1:B:102:LYS:CG	1:B:453:THR:N[4_445]	1.70	0.50
1:B:102:LYS:CG	1:B:452:VAL:CA[4_445]	1.70	0.50
1:B:300:ARG:CD	5:B:548:HOH:O[4_435]	1.70	0.50
1:B:368:ILE:N	1:B:398:VAL:CG1[3_465]	1.70	0.50
1:B:370:THR:CG2	1:B:375:HIS:O[2_355]	1.70	0.50
1:B:370:THR:O	1:B:374:LYS:N[4_445]	1.70	0.50
1:B:374:LYS:CB	1:B:375:HIS:N[4_445]	1.70	0.50

Continued on next page...

Continued from previous page...

Atom-1	Atom-2	Interatomic distance (Å)	Clash overlap (Å)
1:B:381:ARG:CA	1:B:401:MET:O[4_445]	1.70	0.50
1:A:88:TRP:CA	1:A:352:ALA:N[3_365]	1.71	0.49
1:A:92:THR:N	1:A:348:THR:N[3_365]	1.71	0.49
1:A:111:LYS:O	1:A:432:LYS:C[3_365]	1.71	0.49
1:A:209:ASP:CG	1:B:258:VAL:CB[4_435]	1.71	0.49
1:A:210:GLN:CG	1:B:256:LYS:C[4_435]	1.71	0.49
1:A:212:TYR:CA	1:B:260:PHE:CA[4_435]	1.71	0.49
1:A:224:ALA:N	1:A:262:GLN:CG[4_435]	1.71	0.49
1:A:312:ASP:CG	1:A:358:SER:CA[3_365]	1.71	0.49
1:A:313:GLN:C	1:A:360:PHE:N[3_365]	1.71	0.49
1:A:316:TYR:N	1:A:361:LEU:CA[3_365]	1.71	0.49
1:A:317:PHE:CE1	1:A:363:ASP:CB[3_365]	1.71	0.49
1:A:318:ARG:CB	1:A:442:ILE:CA[3_365]	1.71	0.49
1:A:356:ASN:CB	4:A:502:ATP:N3[4_435]	1.71	0.49
1:A:367:GLN:CD	3:A:501:LTN:CH2[4_435]	1.71	0.49
1:A:382:ASP:OD1	1:A:400:PHE:CE2[4_435]	1.71	0.49
1:B:141:ARG:CG	1:B:472:HIS:N[3_365]	1.71	0.49
1:B:159:TYR:O	1:B:475:HIS:NE2[3_365]	1.71	0.49
1:B:334:LEU:CD2	1:B:474:HIS:O[3_365]	1.71	0.49
1:B:343:LEU:CB	1:B:367:GLN:O[4_445]	1.71	0.49
1:B:344:GLN:N	1:B:371:LYS:NZ[4_445]	1.71	0.49
1:B:371:LYS:C	1:B:374:LYS:CA[2_355]	1.71	0.49
1:B:372:VAL:CA	1:B:373:ASN:CB[4_445]	1.71	0.49
1:B:373:ASN:O	1:B:373:ASN:CB[3_465]	1.71	0.49
1:B:377:PHE:O	1:B:438:LEU:CD1[4_445]	1.71	0.49
1:B:378:SER:CA	1:B:402:TYR:CD2[4_445]	1.71	0.49
1:B:381:ARG:N	1:B:402:TYR:O[4_445]	1.71	0.49
1:B:391:GLY:C	1:B:407:LEU:N[4_445]	1.71	0.49
1:B:396:VAL:CA	1:B:441:LEU:CD2[4_445]	1.71	0.49
1:B:412:LYS:NZ	1:B:419:ASP:C[3_465]	1.71	0.49
1:B:428:GLY:O	1:B:430:LEU:C[4_445]	1.71	0.49
1:B:430:LEU:CD1	1:B:432:LYS:O[4_445]	1.71	0.49
1:A:84:PHE:CE1	4:A:502:ATP:C4[3_365]	1.72	0.48
1:A:84:PHE:CE2	4:A:502:ATP:N7[3_365]	1.72	0.48
1:A:89:THR:CB	1:A:351:SER:CA[3_365]	1.72	0.48
1:A:91:GLN:CD	5:A:531:HOH:O[2_245]	1.72	0.48
1:A:92:THR:N	1:A:348:THR:C[3_365]	1.72	0.48
1:A:103:LEU:CG	1:A:402:TYR:CD2[3_365]	1.72	0.48
1:A:141:ARG:NH1	1:A:438:LEU:C[3_365]	1.72	0.48
1:A:143:MET:CE	1:A:369:LYS:NZ[3_365]	1.72	0.48
1:A:212:TYR:CZ	1:B:264:LYS:N[4_435]	1.72	0.48

Continued on next page...

Continued from previous page...

Atom-1	Atom-2	Interatomic distance (Å)	Clash overlap (Å)
1:A:213:SER:C	1:A:278:ILE:CD1[4_435]	1.72	0.48
1:A:214:TYR:CZ	1:A:274:CYS:SG[4_435]	1.72	0.48
1:A:220:LYS:N	1:A:259:THR:C[4_435]	1.72	0.48
1:A:234:ILE:CA	1:B:271:ASP:OD2[4_435]	1.72	0.48
1:A:329:TYR:CG	1:A:471:GLN:CB[2_345]	1.72	0.48
1:A:334:LEU:CD2	1:A:364:THR:O[3_365]	1.72	0.48
1:A:336:HIS:C	1:A:373:ASN:N[3_365]	1.72	0.48
1:A:336:HIS:O	1:A:372:VAL:CA[3_365]	1.72	0.48
1:A:338:THR:C	1:A:375:HIS:CA[3_365]	1.72	0.48
1:B:98:ILE:O	1:B:447:ALA:N[4_445]	1.72	0.48
1:B:340:PHE:CD2	1:B:364:THR:OG1[4_445]	1.72	0.48
1:B:342:ALA:O	1:B:363:ASP:CB[4_445]	1.72	0.48
1:B:343:LEU:CG	1:B:367:GLN:O[4_445]	1.72	0.48
1:B:366:LYS:CD	1:B:377:PHE:CE1[2_355]	1.72	0.48
1:B:379:GLY:O	1:B:406:PHE:CB[4_445]	1.72	0.48
1:B:384:ILE:CA	1:B:440:PRO:CB[2_355]	1.72	0.48
1:B:386:GLU:CD	5:B:533:HOH:O[4_445]	1.72	0.48
1:B:388:ARG:NH2	1:B:417:ARG:CA[4_445]	1.72	0.48
1:B:400:PHE:N	1:B:435:ILE:C[4_445]	1.72	0.48
1:B:432:LYS:CE	1:B:433:ALA:CA[3_465]	1.72	0.48
1:B:455:GLU:OE1	1:B:464:ARG:N[2_345]	1.72	0.48
1:A:82:GLU:CG	1:A:377:PHE:CD2[2_245]	1.73	0.47
1:A:84:PHE:CB	1:A:344:GLN:CD[2_245]	1.73	0.47
1:A:89:THR:OG1	1:A:351:SER:CB[3_365]	1.73	0.47
1:A:102:LYS:N	1:A:401:MET:CA[3_365]	1.73	0.47
1:A:103:LEU:N	1:A:402:TYR:CA[3_365]	1.73	0.47
1:A:105:VAL:O	1:A:406:PHE:C[3_365]	1.73	0.47
1:A:106:ARG:NE	1:A:405:PHE:CD2[3_365]	1.73	0.47
1:A:108:GLY:CA	1:A:437:VAL:CG1[3_365]	1.73	0.47
1:A:112:ILE:C	1:A:429:GLU:CA[3_365]	1.73	0.47
1:A:113:ASP:C	1:A:429:GLU:CB[3_365]	1.73	0.47
1:A:140:HIS:CB	1:A:435:ILE:CG2[3_365]	1.73	0.47
1:A:140:HIS:C	1:A:435:ILE:CA[3_365]	1.73	0.47
1:A:164:PRO:CG	1:A:270:THR:CA[4_435]	1.73	0.47
1:A:210:GLN:CG	1:B:256:LYS:O[4_435]	1.73	0.47
1:A:210:GLN:O	1:A:274:CYS:N[4_435]	1.73	0.47
1:A:211:ALA:C	1:A:273:ASP:C[4_435]	1.73	0.47
1:A:300:ARG:N	1:A:300:ARG:O[2_345]	1.73	0.47
1:A:300:ARG:CG	1:A:301:THR:CA[2_345]	1.73	0.47
1:A:307:ILE:N	1:A:366:LYS:N[3_365]	1.73	0.47
1:A:312:ASP:CA	1:A:358:SER:CA[3_365]	1.73	0.47

Continued on next page...

Continued from previous page...

Atom-1	Atom-2	Interatomic distance (Å)	Clash overlap (Å)
1:A:313:GLN:CD	1:A:371:LYS:NZ[3_365]	1.73	0.47
1:A:321:ARG:CG	1:A:443:ALA:CB[3_365]	1.73	0.47
1:A:328:GLY:O	1:A:469:ASP:O[2_345]	1.73	0.47
1:A:333:ALA:N	1:A:365:ALA:CB[3_365]	1.73	0.47
1:A:338:THR:CB	1:A:376:ALA:CA[3_365]	1.73	0.47
1:B:101:ASP:O	1:B:465:LYS:CE[3_365]	1.73	0.47
1:B:108:GLY:C	1:B:298:ARG:CB[3_365]	1.73	0.47
1:B:109:SER:CB	5:B:508:HOH:O[3_365]	1.73	0.47
1:B:171:VAL:CB	1:B:377:PHE:CZ[3_465]	1.73	0.47
1:B:334:LEU:C	1:B:473:HIS:CB[3_365]	1.73	0.47
1:B:341:PRO:CD	1:B:364:THR:C[4_445]	1.73	0.47
1:B:371:LYS:C	1:B:374:LYS:N[4_445]	1.73	0.47
1:B:375:HIS:CG	1:B:375:HIS:CG[3_465]	1.73	0.47
1:B:379:GLY:O	1:B:406:PHE:CD1[4_445]	1.73	0.47
1:B:387:HIS:CD2	1:B:413:LEU:CD1[4_445]	1.73	0.47
1:B:391:GLY:N	1:B:407:LEU:O[4_445]	1.73	0.47
1:B:393:ASN:N	1:B:406:PHE:CB[4_445]	1.73	0.47
1:B:428:GLY:C	1:B:432:LYS:CB[3_465]	1.73	0.47
1:B:430:LEU:CB	1:B:432:LYS:CD[2_355]	1.73	0.47
1:B:430:LEU:CG	1:B:433:ALA:C[4_445]	1.73	0.47
1:B:432:LYS:CE	1:B:433:ALA:O[3_465]	1.73	0.47
1:B:432:LYS:C	1:B:432:LYS:CG[4_445]	1.73	0.47
1:A:82:GLU:CB	1:A:377:PHE:CA[2_245]	1.74	0.46
1:A:86:ASP:CA	1:A:170:HIS:CG[3_365]	1.74	0.46
1:A:88:TRP:C	1:A:352:ALA:N[3_365]	1.74	0.46
1:A:89:THR:CA	1:A:351:SER:C[3_365]	1.74	0.46
1:A:94:SER:OG	1:A:96:LYS:N[3_365]	1.74	0.46
1:A:99:ASP:C	1:A:397:ASP:O[3_365]	1.74	0.46
1:A:100:TYR:CD1	1:A:398:VAL:CB[3_365]	1.74	0.46
1:A:100:TYR:CB	1:A:398:VAL:C[3_365]	1.74	0.46
1:A:106:ARG:CA	1:A:405:PHE:CB[3_365]	1.74	0.46
1:A:114:LYS:CA	1:A:429:GLU:CD[3_365]	1.74	0.46
1:A:140:HIS:C	1:A:435:ILE:CB[3_365]	1.74	0.46
1:A:141:ARG:NH2	1:A:438:LEU:CA[3_365]	1.74	0.46
1:A:163:GLY:CA	1:A:270:THR:CG2[4_435]	1.74	0.46
1:A:209:ASP:N	1:B:259:THR:N[4_435]	1.74	0.46
1:A:210:GLN:N	1:B:258:VAL:C[4_435]	1.74	0.46
1:A:212:TYR:C	1:B:260:PHE:CB[4_435]	1.74	0.46
1:A:218:ASN:ND2	1:A:269:PHE:CE2[4_435]	1.74	0.46
1:A:219:ALA:C	1:A:260:PHE:O[4_435]	1.74	0.46
1:A:221:ASP:CG	1:A:263:VAL:CA[4_435]	1.74	0.46

Continued on next page...

Continued from previous page...

Atom-1	Atom-2	Interatomic distance (Å)	Clash overlap (Å)
1:A:222:ILE:CA	1:A:261:ASN:C[4_435]	1.74	0.46
1:A:258:VAL:CG1	1:A:449:ARG:NE[3_365]	1.74	0.46
1:A:272:SER:C	5:A:619:HOH:O[3_365]	1.74	0.46
1:A:297:PHE:C	1:A:301:THR:CG2[2_345]	1.74	0.46
1:A:299:ASP:CA	1:A:299:ASP:C[2_345]	1.74	0.46
1:A:307:ILE:CD1	1:A:364:THR:C[3_365]	1.74	0.46
1:A:309:CYS:C	1:A:371:LYS:N[3_365]	1.74	0.46
1:A:310:ALA:CA	1:A:371:LYS:CB[3_365]	1.74	0.46
1:A:310:ALA:N	1:A:371:LYS:CB[3_365]	1.74	0.46
1:A:315:PRO:O	1:A:361:LEU:CB[3_365]	1.74	0.46
1:A:317:PHE:CA	1:A:363:ASP:O[3_365]	1.74	0.46
1:A:333:ALA:O	1:A:366:LYS:N[3_365]	1.74	0.46
1:B:102:LYS:CE	1:B:452:VAL:C[4_445]	1.74	0.46
1:B:108:GLY:O	1:B:297:PHE:O[3_365]	1.74	0.46
1:B:134:ARG:NE	1:B:390:PHE:CA[3_465]	1.74	0.46
1:B:134:ARG:NH1	1:B:390:PHE:C[3_465]	1.74	0.46
1:B:139:SER:OG	1:B:471:GLN:NE2[3_365]	1.74	0.46
1:B:317:PHE:CB	1:B:474:HIS:NE2[3_365]	1.74	0.46
1:B:342:ALA:N	1:B:364:THR:N[4_445]	1.74	0.46
1:B:344:GLN:CD	1:B:371:LYS:CE[4_445]	1.74	0.46
1:B:367:GLN:N	5:B:480:HOH:O[3_465]	1.74	0.46
1:B:368:ILE:CB	1:B:398:VAL:CA[3_465]	1.74	0.46
1:B:373:ASN:CB	1:B:376:ALA:CB[2_355]	1.74	0.46
1:B:373:ASN:ND2	1:B:431:LYS:CD[2_355]	1.74	0.46
1:B:381:ARG:N	1:B:402:TYR:C[4_445]	1.74	0.46
1:B:396:VAL:N	1:B:441:LEU:CD2[4_445]	1.74	0.46
1:B:400:PHE:CD1	1:B:436:GLU:C[4_445]	1.74	0.46
1:B:407:LEU:CD2	1:B:421:THR:N[3_465]	1.74	0.46
1:B:409:ASP:N	1:B:421:THR:O[3_465]	1.74	0.46
1:B:431:LYS:N	1:B:432:LYS:CA[4_445]	1.74	0.46
1:A:84:PHE:C	1:A:340:PHE:C[3_365]	1.75	0.45
1:A:86:ASP:N	1:A:350:MET:SD[3_365]	1.75	0.45
1:A:86:ASP:N	1:A:350:MET:CB[3_365]	1.75	0.45
1:A:86:ASP:OD1	4:A:502:ATP:N7[3_365]	1.75	0.45
1:A:101:ASP:CA	1:A:400:PHE:CB[3_365]	1.75	0.45
1:A:105:VAL:O	1:A:406:PHE:CB[3_365]	1.75	0.45
1:A:108:GLY:N	1:A:406:PHE:CB[3_365]	1.75	0.45
1:A:110:SER:N	1:A:434:LEU:O[3_365]	1.75	0.45
1:A:138:PHE:O	1:A:431:LYS:CB[3_365]	1.75	0.45
1:A:140:HIS:CB	1:A:435:ILE:CB[3_365]	1.75	0.45
1:A:171:VAL:CG1	1:A:318:ARG:CZ[4_435]	1.75	0.45

Continued on next page...

Continued from previous page...

Atom-1	Atom-2	Interatomic distance (Å)	Clash overlap (Å)
1:A:214:TYR:O	1:A:278:ILE:CG1[4_435]	1.75	0.45
1:A:219:ALA:CB	1:A:260:PHE:CD2[4_435]	1.75	0.45
1:A:220:LYS:CE	1:B:275:ILE:CA[4_435]	1.75	0.45
1:A:257:HIS:C	1:A:450:LYS:C[3_365]	1.75	0.45
1:A:300:ARG:O	1:A:300:ARG:CG[2_345]	1.75	0.45
1:A:300:ARG:CA	1:A:300:ARG:CA[2_345]	1.75	0.45
1:A:302:ASP:CB	1:A:303:ILE:CD1[2_345]	1.75	0.45
1:A:307:ILE:C	1:A:366:LYS:CA[3_365]	1.75	0.45
1:A:312:ASP:O	1:A:358:SER:C[3_365]	1.75	0.45
1:A:316:TYR:C	1:A:361:LEU:O[3_365]	1.75	0.45
1:A:316:TYR:O	1:A:446:GLN:NE2[3_365]	1.75	0.45
1:A:322:ASP:OD1	1:A:444:GLU:CB[3_365]	1.75	0.45
1:A:337:SER:N	1:A:372:VAL:CA[3_365]	1.75	0.45
1:A:367:GLN:NE2	3:A:501:LTN:CH2[4_435]	1.75	0.45
1:A:457:VAL:C	1:B:273:ASP:N[4_435]	1.75	0.45
1:A:457:VAL:N	1:B:273:ASP:N[4_435]	1.75	0.45
1:B:109:SER:OG	1:B:298:ARG:NH1[3_365]	1.75	0.45
1:B:109:SER:OG	1:B:298:ARG:CD[3_365]	1.75	0.45
1:B:130:HIS:CB	1:B:390:PHE:CD2[3_465]	1.75	0.45
1:B:141:ARG:CB	1:B:472:HIS:CA[3_365]	1.75	0.45
1:B:262:GLN:CA	5:B:553:HOH:O[3_365]	1.75	0.45
1:B:307:ILE:CG2	1:B:475:HIS:NE2[3_365]	1.75	0.45
1:B:343:LEU:N	1:B:367:GLN:CB[4_445]	1.75	0.45
1:B:381:ARG:CA	1:B:405:PHE:N[4_445]	1.75	0.45
1:B:387:HIS:CB	1:B:413:LEU:CD1[4_445]	1.75	0.45
1:B:393:ASN:CG	1:B:441:LEU:CD1[4_445]	1.75	0.45
1:B:428:GLY:CA	5:B:501:HOH:O[3_465]	1.75	0.45
1:B:428:GLY:C	1:B:432:LYS:N[2_355]	1.75	0.45
1:B:430:LEU:C	1:B:433:ALA:N[4_445]	1.75	0.45
1:A:82:GLU:O	1:A:344:GLN:C[2_245]	1.76	0.44
1:A:84:PHE:CZ	4:A:502:ATP:C6[3_365]	1.76	0.44
1:A:92:THR:N	5:A:571:HOH:O[2_245]	1.76	0.44
1:A:103:LEU:CG	1:A:402:TYR:CZ[3_365]	1.76	0.44
1:A:103:LEU:C	1:A:402:TYR:C[3_365]	1.76	0.44
1:A:115:GLU:N	1:A:429:GLU:OE2[3_365]	1.76	0.44
1:A:137:PHE:CA	1:A:373:ASN:O[3_365]	1.76	0.44
1:A:140:HIS:C	1:A:435:ILE:O[3_365]	1.76	0.44
1:A:212:TYR:CA	1:B:259:THR:C[4_435]	1.76	0.44
1:A:213:SER:CB	1:A:275:ILE:CG2[4_435]	1.76	0.44
1:A:217:GLU:OE2	1:B:275:ILE:C[4_435]	1.76	0.44
1:A:234:ILE:CD1	1:A:261:ASN:ND2[4_435]	1.76	0.44

Continued on next page...

Continued from previous page...

Atom-1	Atom-2	Interatomic distance (Å)	Clash overlap (Å)
1:A:257:HIS:N	1:A:450:LYS:O[3_365]	1.76	0.44
1:A:311:ILE:CA	1:A:359:ILE:CD1[3_365]	1.76	0.44
1:A:313:GLN:CB	1:A:371:LYS:NZ[3_365]	1.76	0.44
1:A:328:GLY:O	1:A:470:PHE:CA[2_345]	1.76	0.44
1:A:329:TYR:CB	1:A:471:GLN:N[2_345]	1.76	0.44
1:A:356:ASN:CG	4:A:502:ATP:N7[4_435]	1.76	0.44
1:A:460:PHE:N	1:B:272:SER:OG[4_435]	1.76	0.44
1:B:142:ASP:N	5:B:565:HOH:O[3_365]	1.76	0.44
1:B:171:VAL:CB	1:B:366:LYS:NZ[4_445]	1.76	0.44
1:B:372:VAL:CG2	1:B:373:ASN:OD1[4_445]	1.76	0.44
1:B:380:GLY:O	1:B:402:TYR:CA[4_445]	1.76	0.44
1:B:381:ARG:CZ	1:B:405:PHE:O[4_445]	1.76	0.44
1:B:399:SER:CB	1:B:435:ILE:CA[4_445]	1.76	0.44
1:B:401:MET:CG	1:B:439:GLN:CA[4_445]	1.76	0.44
1:B:453:THR:OG1	1:B:464:ARG:CB[2_345]	1.76	0.44
1:B:459:GLU:CA	1:B:459:GLU:CA[2_345]	1.76	0.44
1:A:93:SER:OG	1:A:98:ILE:CA[3_365]	1.77	0.43
1:A:101:ASP:O	1:A:400:PHE:C[3_365]	1.77	0.43
1:A:109:SER:OG	1:A:434:LEU:O[3_365]	1.77	0.43
1:A:112:ILE:CA	1:A:432:LYS:CA[3_365]	1.77	0.43
1:A:137:PHE:CE2	1:A:370:THR:C[3_365]	1.77	0.43
1:A:141:ARG:CD	1:A:438:LEU:C[3_365]	1.77	0.43
1:A:141:ARG:NH2	1:A:438:LEU:O[3_365]	1.77	0.43
1:A:162:ARG:NH1	1:A:268:GLY:O[4_435]	1.77	0.43
1:A:162:ARG:NE	1:A:269:PHE:CA[4_435]	1.77	0.43
1:A:168:ALA:CB	1:A:316:TYR:OH[4_435]	1.77	0.43
1:A:208:LEU:O	1:B:259:THR:OG1[4_435]	1.77	0.43
1:A:210:GLN:CD	1:B:256:LYS:C[4_435]	1.77	0.43
1:A:211:ALA:N	1:A:274:CYS:N[4_435]	1.77	0.43
1:A:211:ALA:N	1:A:274:CYS:CA[4_435]	1.77	0.43
1:A:219:ALA:CA	1:A:261:ASN:N[4_435]	1.77	0.43
1:A:313:GLN:O	1:A:363:ASP:OD2[3_365]	1.77	0.43
1:A:334:LEU:CA	1:A:439:GLN:NE2[3_365]	1.77	0.43
1:A:339:PHE:CA	1:A:344:GLN:OE1[3_365]	1.77	0.43
1:A:356:ASN:CA	4:A:502:ATP:C2'[4_435]	1.77	0.43
1:A:461:MET:CE	1:B:260:PHE:CZ[4_435]	1.77	0.43
1:B:98:ILE:O	1:B:446:GLN:CA[4_445]	1.77	0.43
1:B:134:ARG:NH2	1:B:390:PHE:N[3_465]	1.77	0.43
1:B:299:ASP:CB	1:B:318:ARG:CD[4_435]	1.77	0.43
1:B:345:GLY:CA	1:B:360:PHE:N[4_445]	1.77	0.43
1:B:366:LYS:CA	1:B:402:TYR:CE1[3_465]	1.77	0.43

Continued on next page...

Continued from previous page...

Atom-1	Atom-2	Interatomic distance (Å)	Clash overlap (Å)
1:B:368:ILE:CG2	1:B:399:SER:N[3_465]	1.77	0.43
1:B:426:LEU:C	1:B:436:GLU:CG[2_355]	1.77	0.43
1:B:428:GLY:C	1:B:432:LYS:CA[2_355]	1.77	0.43
1:B:428:GLY:CA	1:B:430:LEU:CB[4_445]	1.77	0.43
1:B:456:ILE:N	1:B:464:ARG:CD[2_345]	1.77	0.43
1:B:459:GLU:CG	1:B:459:GLU:CG[2_345]	1.77	0.43
1:A:83:ASP:CB	1:A:341:PRO:CD[3_365]	1.78	0.42
1:A:85:VAL:C	1:A:350:MET:CG[3_365]	1.78	0.42
1:A:92:THR:OG1	1:A:345:GLY:O[3_365]	1.78	0.42
1:A:101:ASP:N	1:A:400:PHE:CA[3_365]	1.78	0.42
1:A:103:LEU:O	1:A:402:TYR:CA[3_365]	1.78	0.42
1:A:106:ARG:N	1:A:406:PHE:N[3_365]	1.78	0.42
1:A:112:ILE:O	1:A:429:GLU:C[3_365]	1.78	0.42
1:A:137:PHE:CD2	1:A:373:ASN:CB[3_365]	1.78	0.42
1:A:139:SER:C	1:A:435:ILE:CD1[3_365]	1.78	0.42
1:A:169:MET:CB	1:A:267:PHE:N[4_435]	1.78	0.42
1:A:212:TYR:N	1:B:260:PHE:N[4_435]	1.78	0.42
1:A:220:LYS:CE	1:B:274:CYS:O[4_435]	1.78	0.42
1:A:221:ASP:OD2	1:A:263:VAL:CA[4_435]	1.78	0.42
1:A:326:ARG:NH2	1:A:451:GLU:CB[3_365]	1.78	0.42
1:A:337:SER:CB	1:A:375:HIS:N[3_365]	1.78	0.42
1:A:339:PHE:CG	1:A:344:GLN:N[3_365]	1.78	0.42
1:A:454:ASP:CG	1:B:277:LYS:CD[4_435]	1.78	0.42
1:B:101:ASP:CA	1:B:451:GLU:CG[4_445]	1.78	0.42
1:B:140:HIS:O	1:B:471:GLN:CA[3_365]	1.78	0.42
1:B:159:TYR:O	1:B:475:HIS:ND1[3_365]	1.78	0.42
1:B:366:LYS:CA	1:B:402:TYR:CE2[3_465]	1.78	0.42
1:B:372:VAL:CA	1:B:373:ASN:N[4_445]	1.78	0.42
1:B:381:ARG:N	1:B:404:THR:N[4_445]	1.78	0.42
1:B:416:ILE:CD1	1:B:426:LEU:N[3_465]	1.78	0.42
1:B:431:LYS:CG	1:B:431:LYS:CG[3_465]	1.78	0.42
1:B:455:GLU:N	1:B:463:PRO:C[2_345]	1.78	0.42
1:B:459:GLU:CA	1:B:459:GLU:CB[2_345]	1.78	0.42
1:A:82:GLU:CB	1:A:377:PHE:CD1[2_245]	1.79	0.41
1:A:82:GLU:C	1:A:344:GLN:O[2_245]	1.79	0.41
1:A:84:PHE:CA	1:A:340:PHE:N[3_365]	1.79	0.41
1:A:91:GLN:CA	1:A:348:THR:O[3_365]	1.79	0.41
1:A:92:THR:CB	1:A:347:GLN:N[3_365]	1.79	0.41
1:A:94:SER:O	1:A:95:ALA:N[3_365]	1.79	0.41
1:A:101:ASP:CB	1:A:400:PHE:CG[3_365]	1.79	0.41
1:A:102:LYS:O	1:A:401:MET:C[3_365]	1.79	0.41

Continued on next page...

Continued from previous page...

Atom-1	Atom-2	Interatomic distance (Å)	Clash overlap (Å)
1:A:104:ILE:CA	1:A:434:LEU:CD1[3_365]	1.79	0.41
1:A:106:ARG:NH2	1:A:340:PHE:CB[3_365]	1.79	0.41
1:A:108:GLY:O	1:A:437:VAL:CA[3_365]	1.79	0.41
1:A:111:LYS:NZ	1:A:430:LEU:CG[3_365]	1.79	0.41
1:A:140:HIS:CE1	1:A:432:LYS:O[3_365]	1.79	0.41
1:A:197:ASP:N	1:A:272:SER:N[4_435]	1.79	0.41
1:A:262:GLN:NE2	1:A:452:VAL:CG1[3_365]	1.79	0.41
1:A:315:PRO:CD	1:A:359:ILE:C[3_365]	1.79	0.41
1:A:319:MET:O	1:A:446:GLN:CG[3_365]	1.79	0.41
1:A:334:LEU:C	1:A:369:LYS:CB[3_365]	1.79	0.41
1:A:458:LYS:O	1:B:270:THR:OG1[4_435]	1.79	0.41
1:B:98:ILE:N	1:B:446:GLN:CA[4_445]	1.79	0.41
1:B:99:ASP:CA	1:B:449:ARG:CA[4_445]	1.79	0.41
1:B:102:LYS:N	1:B:451:GLU:N[4_445]	1.79	0.41
1:B:102:LYS:CB	1:B:451:GLU:CA[4_445]	1.79	0.41
1:B:345:GLY:CA	1:B:363:ASP:OD2[4_445]	1.79	0.41
1:B:373:ASN:O	1:B:376:ALA:N[4_445]	1.79	0.41
1:B:387:HIS:ND1	1:B:403:LEU:CA[4_445]	1.79	0.41
1:B:400:PHE:CE1	1:B:426:LEU:CD2[3_465]	1.79	0.41
1:B:408:GLU:N	1:B:421:THR:O[3_465]	1.79	0.41
1:B:412:LYS:CA	1:B:424:ALA:CB[3_465]	1.79	0.41
1:B:416:ILE:CG2	1:B:426:LEU:CB[3_465]	1.79	0.41
1:B:427:THR:C	1:B:430:LEU:O[4_445]	1.79	0.41
1:B:428:GLY:CA	1:B:430:LEU:C[4_445]	1.79	0.41
1:B:469:ASP:C	5:B:577:HOH:O[4_435]	1.79	0.41
1:A:101:ASP:CA	1:A:400:PHE:C[3_365]	1.80	0.40
1:A:110:SER:OG	1:A:436:GLU:N[3_365]	1.80	0.40
1:A:140:HIS:CA	1:A:435:ILE:CG1[3_365]	1.80	0.40
1:A:141:ARG:N	1:A:435:ILE:CG2[3_365]	1.80	0.40
1:A:164:PRO:CG	1:A:270:THR:OG1[4_435]	1.80	0.40
1:A:197:ASP:CG	1:B:261:ASN:OD1[4_435]	1.80	0.40
1:A:208:LEU:C	1:B:259:THR:N[4_435]	1.80	0.40
1:A:219:ALA:N	1:A:260:PHE:C[4_435]	1.80	0.40
1:A:302:ASP:CA	1:A:303:ILE:CG1[2_345]	1.80	0.40
1:A:317:PHE:CE2	1:A:363:ASP:C[3_365]	1.80	0.40
1:A:318:ARG:C	1:A:442:ILE:CA[3_365]	1.80	0.40
1:A:339:PHE:CG	1:A:344:GLN:NE2[3_365]	1.80	0.40
1:A:339:PHE:CB	1:A:344:GLN:N[3_365]	1.80	0.40
1:B:109:SER:O	1:B:470:PHE:N[3_365]	1.80	0.40
1:B:342:ALA:C	1:B:367:GLN:CB[4_445]	1.80	0.40
1:B:344:GLN:CA	1:B:371:LYS:CE[4_445]	1.80	0.40

Continued on next page...

Continued from previous page...

Atom-1	Atom-2	Interatomic distance (Å)	Clash overlap (Å)
1:B:369:LYS:CD	1:B:378:SER:CA[2_355]	1.80	0.40
1:B:372:VAL:CG1	1:B:373:ASN:CG[4_445]	1.80	0.40
1:B:375:HIS:CB	1:B:375:HIS:CD2[4_445]	1.80	0.40
1:B:381:ARG:CB	1:B:405:PHE:N[4_445]	1.80	0.40
1:B:388:ARG:CD	1:B:413:LEU:C[4_445]	1.80	0.40
1:B:391:GLY:O	1:B:407:LEU:N[4_445]	1.80	0.40
1:B:397:ASP:CG	1:B:438:LEU:CG[4_445]	1.80	0.40
1:B:407:LEU:CG	1:B:420:TYR:C[3_465]	1.80	0.40
1:B:416:ILE:CD1	1:B:425:MET:N[3_465]	1.80	0.40
1:B:426:LEU:CA	1:B:436:GLU:CB[2_355]	1.80	0.40
1:B:427:THR:O	1:B:432:LYS:CA[2_355]	1.80	0.40
1:B:428:GLY:N	1:B:430:LEU:CG[4_445]	1.80	0.40
1:B:455:GLU:CD	1:B:463:PRO:C[2_345]	1.80	0.40
1:B:455:GLU:CD	1:B:464:ARG:CA[2_345]	1.80	0.40
1:A:87:PRO:CD	1:A:170:HIS:CA[3_365]	1.81	0.39
1:A:98:ILE:CG2	1:A:345:GLY:C[3_365]	1.81	0.39
1:A:100:TYR:CE2	1:A:377:PHE:N[3_365]	1.81	0.39
1:A:104:ILE:CG2	1:A:403:LEU:CD2[3_365]	1.81	0.39
1:A:107:PHE:CA	1:A:406:PHE:CE2[3_365]	1.81	0.39
1:A:112:ILE:C	1:A:428:GLY:O[3_365]	1.81	0.39
1:A:113:ASP:CB	1:A:429:GLU:CB[3_365]	1.81	0.39
1:A:114:LYS:CB	1:A:429:GLU:CD[3_365]	1.81	0.39
1:A:139:SER:N	1:A:372:VAL:CG1[3_365]	1.81	0.39
1:A:163:GLY:O	1:A:268:GLY:O[4_435]	1.81	0.39
1:A:164:PRO:C	1:A:273:ASP:OD1[4_435]	1.81	0.39
1:A:212:TYR:OH	1:B:264:LYS:N[4_435]	1.81	0.39
1:A:217:GLU:CD	1:B:275:ILE:CB[4_435]	1.81	0.39
1:A:259:THR:CG2	1:A:452:VAL:CG1[3_365]	1.81	0.39
1:A:449:ARG:NH1	1:B:275:ILE:CD1[4_435]	1.81	0.39
1:A:460:PHE:CD2	1:B:272:SER:CB[4_435]	1.81	0.39
1:B:100:TYR:N	1:B:447:ALA:C[4_445]	1.81	0.39
1:B:102:LYS:N	1:B:451:GLU:CB[4_445]	1.81	0.39
1:B:130:HIS:CB	1:B:390:PHE:CB[3_465]	1.81	0.39
1:B:371:LYS:O	1:B:376:ALA:N[3_465]	1.81	0.39
1:B:381:ARG:C	1:B:401:MET:C[4_445]	1.81	0.39
1:B:392:GLY:O	1:B:406:PHE:C[4_445]	1.81	0.39
1:B:395:ASP:N	1:B:441:LEU:CA[4_445]	1.81	0.39
1:B:416:ILE:CG2	1:B:426:LEU:N[3_465]	1.81	0.39
1:B:428:GLY:C	1:B:430:LEU:N[4_445]	1.81	0.39
1:B:430:LEU:CG	1:B:432:LYS:O[4_445]	1.81	0.39
1:A:82:GLU:OE1	1:A:98:ILE:N[3_365]	1.82	0.38

Continued on next page...

Continued from previous page...

Atom-1	Atom-2	Interatomic distance (Å)	Clash overlap (Å)
1:A:82:GLU:OE1	1:A:98:ILE:C[3_365]	1.82	0.38
1:A:84:PHE:CZ	4:A:502:ATP:N9[3_365]	1.82	0.38
1:A:84:PHE:CZ	4:A:502:ATP:C8[3_365]	1.82	0.38
1:A:86:ASP:OD2	1:A:350:MET:C[3_365]	1.82	0.38
1:A:87:PRO:N	1:A:170:HIS:CB[3_365]	1.82	0.38
1:A:88:TRP:O	1:A:354:ASP:N[3_365]	1.82	0.38
1:A:99:ASP:CB	1:A:401:MET:CE[3_365]	1.82	0.38
1:A:108:GLY:O	1:A:437:VAL:C[3_365]	1.82	0.38
1:A:112:ILE:CB	5:A:569:HOH:O[3_365]	1.82	0.38
1:A:167:GLU:OE1	1:A:279:SER:CA[4_435]	1.82	0.38
1:A:204:LYS:CE	5:A:607:HOH:O[4_435]	1.82	0.38
1:A:224:ALA:CB	1:A:262:GLN:OE1[4_435]	1.82	0.38
1:A:281:PRO:CB	5:A:608:HOH:O[3_365]	1.82	0.38
1:A:326:ARG:NH2	1:A:451:GLU:CG[3_365]	1.82	0.38
1:A:335:LEU:CG	1:A:369:LYS:CE[3_365]	1.82	0.38
1:A:335:LEU:CA	1:A:369:LYS:CG[3_365]	1.82	0.38
1:A:386:GLU:OE2	1:A:417:ARG:NH2[4_435]	1.82	0.38
1:A:458:LYS:CA	1:B:273:ASP:OD2[4_435]	1.82	0.38
1:B:102:LYS:CG	1:B:452:VAL:N[4_445]	1.82	0.38
1:B:107:PHE:O	1:B:298:ARG:O[3_365]	1.82	0.38
1:B:130:HIS:O	1:B:390:PHE:CD1[3_465]	1.82	0.38
1:B:317:PHE:O	1:B:474:HIS:CE1[3_365]	1.82	0.38
1:B:338:THR:OG1	5:B:556:HOH:O[3_465]	1.82	0.38
1:B:370:THR:N	1:B:376:ALA:O[2_355]	1.82	0.38
1:B:374:LYS:CA	1:B:374:LYS:C[4_445]	1.82	0.38
1:B:378:SER:CB	1:B:402:TYR:CD2[4_445]	1.82	0.38
1:B:379:GLY:C	1:B:406:PHE:CD1[4_445]	1.82	0.38
1:B:387:HIS:O	1:B:413:LEU:CB[4_445]	1.82	0.38
1:B:388:ARG:NE	1:B:413:LEU:O[4_445]	1.82	0.38
1:B:394:CYS:C	1:B:437:VAL:O[4_445]	1.82	0.38
1:B:401:MET:CG	1:B:439:GLN:C[4_445]	1.82	0.38
1:A:91:GLN:N	1:A:349:LYS:CA[3_365]	1.83	0.37
1:A:100:TYR:C	1:A:398:VAL:C[3_365]	1.83	0.37
1:A:101:ASP:N	1:A:399:SER:C[3_365]	1.83	0.37
1:A:105:VAL:CG2	1:A:403:LEU:CB[3_365]	1.83	0.37
1:A:106:ARG:NE	1:A:405:PHE:CE2[3_365]	1.83	0.37
1:A:113:ASP:N	1:A:429:GLU:C[3_365]	1.83	0.37
1:A:113:ASP:N	1:A:429:GLU:O[3_365]	1.83	0.37
1:A:148:ASP:CA	1:A:152:ASN:ND2[2_345]	1.83	0.37
1:A:164:PRO:CD	1:A:270:THR:CG2[4_435]	1.83	0.37
1:A:164:PRO:CA	1:A:270:THR:N[4_435]	1.83	0.37

Continued on next page...

Continued from previous page...

Atom-1	Atom-2	Interatomic distance (Å)	Clash overlap (Å)
1:A:176:PRO:C	1:A:374:LYS:NZ[3_365]	1.83	0.37
1:A:202:LEU:CD1	5:A:553:HOH:O[3_365]	1.83	0.37
1:A:209:ASP:N	1:B:262:GLN:NE2[4_435]	1.83	0.37
1:A:211:ALA:O	1:A:273:ASP:C[4_435]	1.83	0.37
1:A:215:ALA:N	1:A:278:ILE:CD1[4_435]	1.83	0.37
1:A:219:ALA:CB	1:A:260:PHE:CG[4_435]	1.83	0.37
1:A:318:ARG:CA	1:A:442:ILE:C[3_365]	1.83	0.37
1:A:323:VAL:CA	1:A:447:ALA:CA[3_365]	1.83	0.37
1:A:344:GLN:CB	5:A:551:HOH:O[4_435]	1.83	0.37
1:A:355:PRO:CB	4:A:502:ATP:C4'[4_435]	1.83	0.37
1:B:103:LEU:N	1:B:450:LYS:C[4_445]	1.83	0.37
1:B:108:GLY:CA	1:B:298:ARG:CB[3_365]	1.83	0.37
1:B:140:HIS:C	1:B:473:HIS:CE1[3_365]	1.83	0.37
1:B:321:ARG:CZ	5:B:519:HOH:O[3_365]	1.83	0.37
1:B:340:PHE:CZ	1:B:366:LYS:N[4_445]	1.83	0.37
1:B:341:PRO:CA	1:B:363:ASP:O[4_445]	1.83	0.37
1:B:341:PRO:CG	1:B:364:THR:O[4_445]	1.83	0.37
1:B:348:THR:CG2	1:B:360:PHE:CB[4_445]	1.83	0.37
1:B:359:ILE:CB	1:B:377:PHE:CD2[3_465]	1.83	0.37
1:B:366:LYS:O	1:B:402:TYR:CE2[3_465]	1.83	0.37
1:B:369:LYS:CB	1:B:378:SER:CA[2_355]	1.83	0.37
1:B:369:LYS:O	1:B:376:ALA:O[2_355]	1.83	0.37
1:B:371:LYS:C	1:B:373:ASN:O[2_355]	1.83	0.37
1:B:373:ASN:CG	1:B:431:LYS:CE[2_355]	1.83	0.37
1:B:380:GLY:C	1:B:403:LEU:N[4_445]	1.83	0.37
1:B:388:ARG:O	1:B:410:ASP:O[4_445]	1.83	0.37
1:B:391:GLY:CA	1:B:407:LEU:C[4_445]	1.83	0.37
1:B:397:ASP:CG	1:B:434:LEU:O[4_445]	1.83	0.37
1:B:402:TYR:N	1:B:439:GLN:CG[4_445]	1.83	0.37
1:B:427:THR:CB	1:B:435:ILE:CG2[2_355]	1.83	0.37
1:A:99:ASP:N	1:A:401:MET:CE[3_365]	1.84	0.36
1:A:110:SER:N	1:A:433:ALA:O[3_365]	1.84	0.36
1:A:145:GLN:CA	1:A:152:ASN:CB[2_345]	1.84	0.36
1:A:145:GLN:CB	1:A:152:ASN:O[2_345]	1.84	0.36
1:A:159:TYR:O	5:A:585:HOH:O[3_365]	1.84	0.36
1:A:167:GLU:CB	1:A:277:LYS:C[4_435]	1.84	0.36
1:A:209:ASP:CB	1:B:258:VAL:N[4_435]	1.84	0.36
1:A:210:GLN:C	1:A:274:CYS:CB[4_435]	1.84	0.36
1:A:217:GLU:CB	1:A:278:ILE:C[4_435]	1.84	0.36
1:A:220:LYS:N	1:A:259:THR:O[4_435]	1.84	0.36
1:A:258:VAL:CG2	5:A:515:HOH:O[3_365]	1.84	0.36

Continued on next page...

Continued from previous page...

Atom-1	Atom-2	Interatomic distance (Å)	Clash overlap (Å)
1:A:267:PHE:CZ	5:A:542:HOH:O[3_365]	1.84	0.36
1:A:300:ARG:N	1:A:300:ARG:C[2_345]	1.84	0.36
1:A:310:ALA:CA	1:A:371:LYS:CG[3_365]	1.84	0.36
1:A:317:PHE:CG	1:A:363:ASP:CA[3_365]	1.84	0.36
1:A:335:LEU:C	1:A:370:THR:N[3_365]	1.84	0.36
1:A:339:PHE:CG	1:A:344:GLN:CD[3_365]	1.84	0.36
1:A:347:GLN:CB	1:A:347:GLN:CG[3_365]	1.84	0.36
1:A:349:LYS:N	5:A:531:HOH:O[3_365]	1.84	0.36
1:A:356:ASN:ND2	4:A:502:ATP:C4[4_435]	1.84	0.36
1:A:454:ASP:OD2	1:B:277:LYS:CG[4_435]	1.84	0.36
1:B:101:ASP:CB	1:B:451:GLU:CD[4_445]	1.84	0.36
1:B:103:LEU:CG	1:B:450:LYS:CG[4_445]	1.84	0.36
1:B:229:ILE:CD1	1:B:459:GLU:OE1[2_345]	1.84	0.36
1:B:344:GLN:O	1:B:359:ILE:CA[4_445]	1.84	0.36
1:B:369:LYS:C	1:B:376:ALA:O[2_355]	1.84	0.36
1:B:369:LYS:CD	1:B:438:LEU:CD1[3_465]	1.84	0.36
1:B:370:THR:CA	1:B:376:ALA:O[2_355]	1.84	0.36
1:B:371:LYS:CA	1:B:374:LYS:C[2_355]	1.84	0.36
1:B:381:ARG:NE	1:B:404:THR:O[4_445]	1.84	0.36
1:B:384:ILE:CG1	1:B:394:CYS:CB[4_445]	1.84	0.36
1:B:384:ILE:CD1	1:B:394:CYS:CA[4_445]	1.84	0.36
1:B:392:GLY:CA	1:B:406:PHE:C[4_445]	1.84	0.36
1:B:430:LEU:CG	1:B:433:ALA:O[4_445]	1.84	0.36
1:A:91:GLN:CB	1:A:349:LYS:CA[3_365]	1.85	0.35
1:A:114:LYS:CA	1:A:429:GLU:CG[3_365]	1.85	0.35
1:A:139:SER:CA	1:A:431:LYS:O[3_365]	1.85	0.35
1:A:215:ALA:O	1:A:260:PHE:CD2[4_435]	1.85	0.35
1:A:217:GLU:C	1:A:263:VAL:CG2[4_435]	1.85	0.35
1:A:219:ALA:C	1:A:260:PHE:CA[4_435]	1.85	0.35
1:A:220:LYS:CG	1:A:259:THR:C[4_435]	1.85	0.35
1:A:221:ASP:N	1:A:259:THR:O[4_435]	1.85	0.35
1:A:222:ILE:N	1:A:262:GLN:C[4_435]	1.85	0.35
1:A:257:HIS:O	1:A:449:ARG:O[3_365]	1.85	0.35
1:A:257:HIS:CB	1:A:450:LYS:O[3_365]	1.85	0.35
1:A:300:ARG:C	1:A:300:ARG:C[2_345]	1.85	0.35
1:A:308:PRO:CA	1:A:370:THR:CB[3_365]	1.85	0.35
1:A:309:CYS:N	1:A:367:GLN:O[3_365]	1.85	0.35
1:A:316:TYR:C	1:A:362:THR:N[3_365]	1.85	0.35
1:A:318:ARG:CG	1:A:442:ILE:N[3_365]	1.85	0.35
1:A:319:MET:N	1:A:442:ILE:O[3_365]	1.85	0.35
1:A:335:LEU:O	1:A:369:LYS:O[3_365]	1.85	0.35

Continued on next page...

Continued from previous page...

Atom-1	Atom-2	Interatomic distance (Å)	Clash overlap (Å)
1:A:338:THR:CB	1:A:376:ALA:N[3_365]	1.85	0.35
1:A:349:LYS:NZ	1:A:354:ASP:CB[3_365]	1.85	0.35
1:A:457:VAL:CB	1:B:273:ASP:CB[4_435]	1.85	0.35
1:B:274:CYS:CA	5:A:573:HOH:O[3_365]	1.85	0.35
1:B:102:LYS:CG	1:B:451:GLU:O[4_445]	1.85	0.35
1:B:141:ARG:CG	1:B:472:HIS:O[3_365]	1.85	0.35
1:B:340:PHE:CE2	1:B:366:LYS:CB[4_445]	1.85	0.35
1:B:341:PRO:C	1:B:364:THR:CA[4_445]	1.85	0.35
1:B:343:LEU:CD1	1:B:370:THR:CG2[4_445]	1.85	0.35
1:B:397:ASP:OD1	1:B:434:LEU:O[4_445]	1.85	0.35
1:B:413:LEU:N	1:B:423:GLY:O[3_465]	1.85	0.35
1:B:429:GLU:N	1:B:432:LYS:CB[3_465]	1.85	0.35
1:B:431:LYS:C	1:B:431:LYS:CB[3_465]	1.85	0.35
1:B:453:THR:OG1	1:B:465:LYS:N[2_345]	1.85	0.35
1:A:85:VAL:CB	1:A:341:PRO:O[3_365]	1.86	0.34
1:A:91:GLN:C	1:A:349:LYS:N[3_365]	1.86	0.34
1:A:93:SER:C	1:A:97:GLY:O[3_365]	1.86	0.34
1:A:98:ILE:CG2	1:A:345:GLY:CA[3_365]	1.86	0.34
1:A:104:ILE:N	1:A:402:TYR:CA[3_365]	1.86	0.34
1:A:106:ARG:CA	1:A:406:PHE:N[3_365]	1.86	0.34
1:A:106:ARG:CG	1:A:405:PHE:CG[3_365]	1.86	0.34
1:A:110:SER:O	1:A:433:ALA:C[3_365]	1.86	0.34
1:A:112:ILE:CB	1:A:428:GLY:O[3_365]	1.86	0.34
1:A:116:LEU:CD2	1:A:432:LYS:CD[3_365]	1.86	0.34
1:A:140:HIS:CA	1:A:435:ILE:CA[3_365]	1.86	0.34
1:A:145:GLN:OE1	1:A:152:ASN:O[2_345]	1.86	0.34
1:A:158:LEU:CD2	1:A:366:LYS:CE[3_365]	1.86	0.34
1:A:165:SER:O	1:A:277:LYS:CE[4_435]	1.86	0.34
1:A:210:GLN:NE2	1:B:256:LYS:CG[4_435]	1.86	0.34
1:A:307:ILE:CB	1:A:366:LYS:N[3_365]	1.86	0.34
1:A:307:ILE:CG2	1:A:364:THR:OG1[3_365]	1.86	0.34
1:A:313:GLN:OE1	1:A:360:PHE:CD1[3_365]	1.86	0.34
1:A:313:GLN:O	1:A:360:PHE:N[3_365]	1.86	0.34
1:A:320:THR:CA	1:A:446:GLN:CG[3_365]	1.86	0.34
1:A:320:THR:N	1:A:446:GLN:OE1[3_365]	1.86	0.34
1:A:327:ILE:O	1:A:469:ASP:OD2[2_345]	1.86	0.34
1:A:338:THR:CB	1:A:375:HIS:O[3_365]	1.86	0.34
1:A:347:GLN:N	1:A:347:GLN:CG[3_365]	1.86	0.34
1:B:97:GLY:C	1:B:445:HIS:ND1[4_445]	1.86	0.34
1:B:98:ILE:C	1:B:446:GLN:C[4_445]	1.86	0.34
1:B:344:GLN:O	1:B:359:ILE:C[4_445]	1.86	0.34

Continued on next page...

Continued from previous page...

Atom-1	Atom-2	Interatomic distance (Å)	Clash overlap (Å)
1:B:369:LYS:CD	1:B:397:ASP:OD2[2_355]	1.86	0.34
1:B:371:LYS:O	1:B:375:HIS:C[3_465]	1.86	0.34
1:B:375:HIS:CG	1:B:375:HIS:CE1[3_465]	1.86	0.34
1:B:382:ASP:O	1:B:401:MET:CB[4_445]	1.86	0.34
1:B:388:ARG:CD	1:B:414:GLU:CA[4_445]	1.86	0.34
1:B:395:ASP:C	1:B:442:ILE:N[4_445]	1.86	0.34
1:B:399:SER:CB	1:B:435:ILE:CG2[4_445]	1.86	0.34
1:B:400:PHE:CG	1:B:436:GLU:C[4_445]	1.86	0.34
1:B:403:LEU:CD1	1:B:426:LEU:C[3_465]	1.86	0.34
1:B:412:LYS:CA	1:B:424:ALA:CA[3_465]	1.86	0.34
1:B:426:LEU:CB	1:B:430:LEU:CD1[4_445]	1.86	0.34
1:B:426:LEU:N	1:B:436:GLU:CG[2_355]	1.86	0.34
1:A:86:ASP:C	1:A:358:SER:CB[3_365]	1.87	0.33
1:A:99:ASP:CB	1:A:401:MET:SD[3_365]	1.87	0.33
1:A:105:VAL:CB	1:A:403:LEU:CA[3_365]	1.87	0.33
1:A:108:GLY:O	1:A:437:VAL:O[3_365]	1.87	0.33
1:A:109:SER:C	1:A:434:LEU:O[3_365]	1.87	0.33
1:A:114:LYS:NZ	1:A:423:GLY:O[3_365]	1.87	0.33
1:A:138:PHE:CG	1:A:399:SER:OG[3_365]	1.87	0.33
1:A:141:ARG:CG	1:A:439:GLN:CA[3_365]	1.87	0.33
1:A:164:PRO:N	1:A:270:THR:N[4_435]	1.87	0.33
1:A:170:HIS:O	1:A:266:ILE:O[4_435]	1.87	0.33
1:A:197:ASP:CG	1:A:271:ASP:C[4_435]	1.87	0.33
1:A:210:GLN:NE2	1:B:256:LYS:CD[4_435]	1.87	0.33
1:A:221:ASP:CA	1:A:262:GLN:O[4_435]	1.87	0.33
1:A:307:ILE:O	1:A:367:GLN:N[3_365]	1.87	0.33
1:A:316:TYR:CE1	1:A:360:PHE:CD2[3_365]	1.87	0.33
1:A:326:ARG:NH2	1:A:451:GLU:CA[3_365]	1.87	0.33
1:A:338:THR:CG2	1:A:377:PHE:N[3_365]	1.87	0.33
1:A:355:PRO:O	4:A:502:ATP:C3'[4_435]	1.87	0.33
1:A:355:PRO:C	4:A:502:ATP:O2'[4_435]	1.87	0.33
1:B:136:ILE:CD1	5:B:560:HOH:O[3_465]	1.87	0.33
1:B:307:ILE:CG2	1:B:475:HIS:CG[3_365]	1.87	0.33
1:B:321:ARG:CZ	1:B:472:HIS:CE1[3_365]	1.87	0.33
1:B:369:LYS:CE	1:B:438:LEU:CG[3_465]	1.87	0.33
1:B:378:SER:O	1:B:402:TYR:CE2[4_445]	1.87	0.33
1:B:396:VAL:C	1:B:442:ILE:CD1[4_445]	1.87	0.33
1:B:409:ASP:CA	1:B:422:SER:CA[3_465]	1.87	0.33
1:B:426:LEU:O	1:B:436:GLU:OE2[2_355]	1.87	0.33
1:B:427:THR:CG2	1:B:435:ILE:CG2[2_355]	1.87	0.33
1:A:91:GLN:CA	1:A:348:THR:CA[3_365]	1.88	0.32

Continued on next page...

Continued from previous page...

Atom-1	Atom-2	Interatomic distance (Å)	Clash overlap (Å)
1:A:92:THR:O	1:A:347:GLN:CB[2_245]	1.88	0.32
1:A:106:ARG:O	1:A:406:PHE:CD2[3_365]	1.88	0.32
1:A:148:ASP:OD2	1:A:152:ASN:OD1[2_345]	1.88	0.32
1:A:167:GLU:OE1	1:A:280:PHE:N[4_435]	1.88	0.32
1:A:209:ASP:CB	1:B:258:VAL:CG2[4_435]	1.88	0.32
1:A:210:GLN:O	1:A:274:CYS:O[4_435]	1.88	0.32
1:A:214:TYR:CE2	1:A:277:LYS:CG[4_435]	1.88	0.32
1:A:214:TYR:CE2	1:A:277:LYS:CD[4_435]	1.88	0.32
1:A:219:ALA:CB	1:A:260:PHE:CB[4_435]	1.88	0.32
1:A:219:ALA:O	1:A:260:PHE:C[4_435]	1.88	0.32
1:A:236:SER:CA	1:A:271:ASP:CG[4_435]	1.88	0.32
1:A:266:ILE:CG1	1:A:445:HIS:NE2[3_365]	1.88	0.32
1:A:299:ASP:N	1:A:299:ASP:O[2_345]	1.88	0.32
1:A:300:ARG:NH1	5:A:568:HOH:O[2_345]	1.88	0.32
1:A:323:VAL:CG1	1:A:446:GLN:C[3_365]	1.88	0.32
1:A:338:THR:CB	1:A:376:ALA:O[3_365]	1.88	0.32
1:A:456:ILE:O	1:B:272:SER:CB[4_435]	1.88	0.32
1:B:106:ARG:N	5:B:581:HOH:O[3_365]	1.88	0.32
1:B:110:SER:C	1:B:471:GLN:CD[3_365]	1.88	0.32
1:B:334:LEU:CG	1:B:473:HIS:CA[3_365]	1.88	0.32
1:B:334:LEU:O	1:B:473:HIS:CD2[3_365]	1.88	0.32
1:B:373:ASN:CG	1:B:431:LYS:NZ[4_445]	1.88	0.32
1:B:388:ARG:NH1	1:B:413:LEU:O[4_445]	1.88	0.32
1:B:400:PHE:CB	1:B:435:ILE:O[4_445]	1.88	0.32
1:B:409:ASP:OD2	1:B:422:SER:OG[3_465]	1.88	0.32
1:B:428:GLY:CA	1:B:432:LYS:C[2_355]	1.88	0.32
1:B:428:GLY:CA	1:B:431:LYS:N[4_445]	1.88	0.32
1:B:443:ALA:N	5:B:552:HOH:O[3_465]	1.88	0.32
1:B:453:THR:CB	1:B:464:ARG:C[2_345]	1.88	0.32
1:B:455:GLU:CG	1:B:464:ARG:CG[2_345]	1.88	0.32
1:A:88:TRP:CG	1:A:352:ALA:CA[3_365]	1.89	0.31
1:A:106:ARG:CB	1:A:405:PHE:CG[3_365]	1.89	0.31
1:A:109:SER:CA	1:A:434:LEU:O[3_365]	1.89	0.31
1:A:111:LYS:CA	1:A:433:ALA:N[3_365]	1.89	0.31
1:A:112:ILE:CG1	5:A:569:HOH:O[3_365]	1.89	0.31
1:A:164:PRO:CG	1:A:270:THR:N[4_435]	1.89	0.31
1:A:197:ASP:OD2	1:A:271:ASP:O[4_435]	1.89	0.31
1:A:209:ASP:OD1	1:B:258:VAL:CG1[4_435]	1.89	0.31
1:A:267:PHE:CE1	5:A:542:HOH:O[3_365]	1.89	0.31
1:A:309:CYS:CA	1:A:367:GLN:O[3_365]	1.89	0.31
1:A:320:THR:CB	1:A:446:GLN:NE2[3_365]	1.89	0.31

Continued on next page...

Continued from previous page...

Atom-1	Atom-2	Interatomic distance (Å)	Clash overlap (Å)
1:A:338:THR:CB	1:A:377:PHE:N[3_365]	1.89	0.31
1:A:356:ASN:CG	4:A:502:ATP:C5[4_435]	1.89	0.31
1:A:454:ASP:C	1:B:277:LYS:NZ[4_435]	1.89	0.31
1:A:458:LYS:N	1:B:273:ASP:OD2[4_435]	1.89	0.31
1:B:110:SER:N	1:B:470:PHE:O[3_365]	1.89	0.31
1:B:141:ARG:CG	1:B:472:HIS:CB[3_365]	1.89	0.31
1:B:321:ARG:NE	1:B:472:HIS:NE2[3_365]	1.89	0.31
1:B:340:PHE:CD2	5:B:524:HOH:O[4_445]	1.89	0.31
1:B:341:PRO:O	1:B:364:THR:N[4_445]	1.89	0.31
1:B:366:LYS:CG	1:B:377:PHE:CE2[2_355]	1.89	0.31
1:B:367:GLN:N	1:B:402:TYR:CE1[3_465]	1.89	0.31
1:B:372:VAL:CG2	1:B:376:ALA:O[3_465]	1.89	0.31
1:B:379:GLY:O	1:B:406:PHE:CG[4_445]	1.89	0.31
1:B:397:ASP:N	1:B:438:LEU:CA[4_445]	1.89	0.31
1:B:425:MET:SD	5:B:490:HOH:O[3_465]	1.89	0.31
1:B:427:THR:OG1	1:B:435:ILE:CG1[2_355]	1.89	0.31
1:B:428:GLY:C	1:B:431:LYS:C[2_355]	1.89	0.31
1:B:428:GLY:O	1:B:430:LEU:N[4_445]	1.89	0.31
1:B:429:GLU:N	1:B:432:LYS:CA[2_355]	1.89	0.31
1:B:454:ASP:CB	1:B:463:PRO:O[2_345]	1.89	0.31
1:A:84:PHE:N	1:A:341:PRO:N[3_365]	1.90	0.30
1:A:96:LYS:O	1:A:377:PHE:CZ[3_365]	1.90	0.30
1:A:105:VAL:CG2	1:A:403:LEU:O[3_365]	1.90	0.30
1:A:106:ARG:CD	1:A:405:PHE:CE2[3_365]	1.90	0.30
1:A:109:SER:CA	1:A:437:VAL:C[3_365]	1.90	0.30
1:A:111:LYS:C	1:A:432:LYS:C[3_365]	1.90	0.30
1:A:111:LYS:O	1:A:433:ALA:CA[3_365]	1.90	0.30
1:A:136:ILE:O	1:A:373:ASN:O[3_365]	1.90	0.30
1:A:137:PHE:CZ	1:A:374:LYS:CG[3_365]	1.90	0.30
1:A:138:PHE:CD1	1:A:376:ALA:CB[3_365]	1.90	0.30
1:A:154:LYS:CE	1:A:304:GLN:CB[2_345]	1.90	0.30
1:A:162:ARG:CD	1:A:268:GLY:CA[4_435]	1.90	0.30
1:A:162:ARG:CD	1:A:269:PHE:N[4_435]	1.90	0.30
1:A:212:TYR:CD2	1:B:263:VAL:CG2[4_435]	1.90	0.30
1:A:220:LYS:CG	1:A:260:PHE:N[4_435]	1.90	0.30
1:A:234:ILE:CG2	1:B:271:ASP:CG[4_435]	1.90	0.30
1:A:258:VAL:CA	1:A:449:ARG:C[3_365]	1.90	0.30
1:A:299:ASP:OD2	5:A:574:HOH:O[2_345]	1.90	0.30
1:A:307:ILE:CG1	1:A:364:THR:CB[3_365]	1.90	0.30
1:A:319:MET:CB	5:A:532:HOH:O[3_365]	1.90	0.30
1:A:320:THR:N	1:A:446:GLN:CB[3_365]	1.90	0.30

Continued on next page...

Continued from previous page...

Atom-1	Atom-2	Interatomic distance (Å)	Clash overlap (Å)
1:A:322:ASP:OD1	1:A:444:GLU:O[3_365]	1.90	0.30
1:A:329:TYR:CG	1:A:471:GLN:CA[2_345]	1.90	0.30
1:A:454:ASP:CA	1:B:277:LYS:CE[4_435]	1.90	0.30
1:A:458:LYS:N	1:B:273:ASP:OD1[4_435]	1.90	0.30
1:A:461:MET:CA	5:B:573:HOH:O[4_435]	1.90	0.30
1:B:102:LYS:CG	1:B:451:GLU:C[4_445]	1.90	0.30
1:B:141:ARG:NE	1:B:472:HIS:CD2[3_365]	1.90	0.30
1:B:141:ARG:CD	1:B:472:HIS:O[3_365]	1.90	0.30
1:B:342:ALA:N	1:B:363:ASP:CA[4_445]	1.90	0.30
1:B:344:GLN:C	1:B:363:ASP:OD2[4_445]	1.90	0.30
1:B:345:GLY:O	1:B:363:ASP:OD1[4_445]	1.90	0.30
1:B:346:ALA:C	1:B:361:LEU:O[4_445]	1.90	0.30
1:B:347:GLN:CA	1:B:361:LEU:CA[4_445]	1.90	0.30
1:B:347:GLN:N	1:B:360:PHE:O[4_445]	1.90	0.30
1:B:350:MET:CG	1:B:367:GLN:CD[4_445]	1.90	0.30
1:B:359:ILE:CG1	1:B:377:PHE:CG[3_465]	1.90	0.30
1:B:369:LYS:CB	1:B:434:LEU:CD2[3_465]	1.90	0.30
1:B:370:THR:O	1:B:375:HIS:CA[2_355]	1.90	0.30
1:B:387:HIS:CE1	1:B:403:LEU:CA[4_445]	1.90	0.30
1:B:388:ARG:NE	1:B:417:ARG:CB[4_445]	1.90	0.30
1:B:400:PHE:CE2	1:B:440:PRO:CG[4_445]	1.90	0.30
1:B:426:LEU:CA	1:B:436:GLU:OE2[2_355]	1.90	0.30
1:B:428:GLY:C	1:B:430:LEU:CB[4_445]	1.90	0.30
1:B:428:GLY:O	1:B:430:LEU:O[2_355]	1.90	0.30
1:A:86:ASP:O	1:A:358:SER:OG[3_365]	1.91	0.29
1:A:92:THR:OG1	1:A:346:ALA:CA[3_365]	1.91	0.29
1:A:92:THR:O	1:A:347:GLN:OE1[2_245]	1.91	0.29
1:A:100:TYR:CE2	1:A:377:PHE:CB[3_365]	1.91	0.29
1:A:101:ASP:C	1:A:401:MET:N[3_365]	1.91	0.29
1:A:110:SER:N	1:A:437:VAL:N[3_365]	1.91	0.29
1:A:112:ILE:CA	1:A:432:LYS:CB[3_365]	1.91	0.29
1:A:141:ARG:CG	1:A:439:GLN:CB[3_365]	1.91	0.29
1:A:164:PRO:CD	1:A:270:THR:N[4_435]	1.91	0.29
1:A:165:SER:O	5:A:620:HOH:O[4_435]	1.91	0.29
1:A:210:GLN:CD	1:B:256:LYS:CA[4_435]	1.91	0.29
1:A:212:TYR:N	1:B:259:THR:CA[4_435]	1.91	0.29
1:A:212:TYR:OH	1:B:264:LYS:CA[4_435]	1.91	0.29
1:A:214:TYR:N	1:A:278:ILE:CD1[4_435]	1.91	0.29
1:A:215:ALA:O	1:A:260:PHE:CG[4_435]	1.91	0.29
1:A:217:GLU:CB	1:A:278:ILE:CB[4_435]	1.91	0.29
1:A:257:HIS:CG	1:A:450:LYS:CG[3_365]	1.91	0.29

Continued on next page...

Continued from previous page...

Atom-1	Atom-2	Interatomic distance (Å)	Clash overlap (Å)
1:A:299:ASP:OD2	5:A:601:HOH:O[2_345]	1.91	0.29
1:A:307:ILE:CG2	1:A:367:GLN:CG[3_365]	1.91	0.29
1:A:308:PRO:CA	1:A:366:LYS:O[3_365]	1.91	0.29
1:A:308:PRO:N	1:A:366:LYS:C[3_365]	1.91	0.29
1:A:312:ASP:CA	1:A:358:SER:O[3_365]	1.91	0.29
1:A:336:HIS:N	1:A:369:LYS:C[3_365]	1.91	0.29
1:A:347:GLN:N	1:A:347:GLN:CD[3_365]	1.91	0.29
1:A:355:PRO:N	4:A:502:ATP:O5'[4_435]	1.91	0.29
1:A:458:LYS:CB	5:B:578:HOH:O[4_435]	1.91	0.29
1:B:99:ASP:OD1	1:B:451:GLU:CB[4_445]	1.91	0.29
1:B:99:ASP:CA	1:B:450:LYS:N[4_445]	1.91	0.29
1:B:140:HIS:O	1:B:471:GLN:C[3_365]	1.91	0.29
1:B:141:ARG:CG	1:B:473:HIS:N[3_365]	1.91	0.29
1:B:141:ARG:CZ	1:B:472:HIS:CB[3_365]	1.91	0.29
1:B:340:PHE:CE2	5:B:524:HOH:O[4_445]	1.91	0.29
1:B:341:PRO:CB	1:B:364:THR:N[4_445]	1.91	0.29
1:B:346:ALA:CB	1:B:442:ILE:CG2[4_445]	1.91	0.29
1:B:365:ALA:C	1:B:402:TYR:CE1[3_465]	1.91	0.29
1:B:366:LYS:CD	1:B:377:PHE:CE2[2_355]	1.91	0.29
1:B:369:LYS:O	1:B:431:LYS:NZ[2_355]	1.91	0.29
1:B:369:LYS:CE	1:B:397:ASP:OD1[2_355]	1.91	0.29
1:B:370:THR:C	1:B:374:LYS:CA[4_445]	1.91	0.29
1:B:372:VAL:O	1:B:372:VAL:O[3_465]	1.91	0.29
1:B:373:ASN:CA	1:B:431:LYS:NZ[4_445]	1.91	0.29
1:B:382:ASP:N	1:B:401:MET:O[4_445]	1.91	0.29
1:B:382:ASP:OD1	1:B:405:PHE:CZ[4_445]	1.91	0.29
1:B:387:HIS:CA	1:B:413:LEU:CD2[4_445]	1.91	0.29
1:B:428:GLY:N	1:B:432:LYS:C[2_355]	1.91	0.29
1:A:82:GLU:CD	1:A:398:VAL:CG2[2_245]	1.92	0.28
1:A:100:TYR:CE1	1:A:343:LEU:O[3_365]	1.92	0.28
1:A:105:VAL:CG2	1:A:403:LEU:CA[3_365]	1.92	0.28
1:A:106:ARG:NH1	1:A:340:PHE:CG[3_365]	1.92	0.28
1:A:107:PHE:N	1:A:406:PHE:CE2[3_365]	1.92	0.28
1:A:109:SER:CB	1:A:438:LEU:N[3_365]	1.92	0.28
1:A:109:SER:CA	1:A:437:VAL:CB[3_365]	1.92	0.28
1:A:109:SER:N	1:A:437:VAL:CB[3_365]	1.92	0.28
1:A:111:LYS:CA	1:A:434:LEU:N[3_365]	1.92	0.28
1:A:111:LYS:N	1:A:433:ALA:CB[3_365]	1.92	0.28
1:A:148:ASP:CG	1:A:152:ASN:CG[2_345]	1.92	0.28
1:A:166:SER:CB	1:A:203:TRP:CH2[4_435]	1.92	0.28
1:A:198:ASP:N	1:A:272:SER:CB[4_435]	1.92	0.28

Continued on next page...

Continued from previous page...

Atom-1	Atom-2	Interatomic distance (Å)	Clash overlap (Å)
1:A:210:GLN:C	1:A:274:CYS:C[4_435]	1.92	0.28
1:A:211:ALA:CA	1:A:273:ASP:O[4_435]	1.92	0.28
1:A:212:TYR:CB	1:B:260:PHE:CA[4_435]	1.92	0.28
1:A:214:TYR:CZ	1:A:277:LYS:CG[4_435]	1.92	0.28
1:A:215:ALA:CA	1:A:260:PHE:CZ[4_435]	1.92	0.28
1:A:220:LYS:N	1:A:261:ASN:N[4_435]	1.92	0.28
1:A:224:ALA:CB	1:A:262:GLN:CG[4_435]	1.92	0.28
1:A:258:VAL:O	5:A:539:HOH:O[3_365]	1.92	0.28
1:A:317:PHE:CZ	1:A:363:ASP:CA[3_365]	1.92	0.28
1:A:337:SER:C	1:A:376:ALA:N[3_365]	1.92	0.28
1:A:338:THR:CB	1:A:375:HIS:C[3_365]	1.92	0.28
1:A:339:PHE:CB	1:A:344:GLN:CG[3_365]	1.92	0.28
1:A:457:VAL:N	1:B:273:ASP:CA[4_435]	1.92	0.28
1:A:461:MET:CG	1:B:271:ASP:CA[4_435]	1.92	0.28
1:B:109:SER:CB	1:B:298:ARG:CD[3_365]	1.92	0.28
1:B:229:ILE:CG2	5:B:572:HOH:O[2_345]	1.92	0.28
1:B:340:PHE:CZ	1:B:366:LYS:CB[4_445]	1.92	0.28
1:B:344:GLN:CG	1:B:371:LYS:CE[4_445]	1.92	0.28
1:B:366:LYS:N	1:B:402:TYR:CE1[3_465]	1.92	0.28
1:B:371:LYS:C	1:B:374:LYS:O[2_355]	1.92	0.28
1:B:373:ASN:CA	1:B:373:ASN:O[4_445]	1.92	0.28
1:B:387:HIS:C	1:B:413:LEU:CD1[4_445]	1.92	0.28
1:B:408:GLU:CA	5:B:580:HOH:O[3_465]	1.92	0.28
1:B:430:LEU:N	1:B:432:LYS:CA[2_355]	1.92	0.28
1:A:84:PHE:N	1:A:340:PHE:O[3_365]	1.93	0.27
1:A:84:PHE:CE2	4:A:502:ATP:C4[3_365]	1.93	0.27
1:A:93:SER:O	5:A:518:HOH:O[2_245]	1.93	0.27
1:A:93:SER:OG	1:A:346:ALA:N[2_245]	1.93	0.27
1:A:107:PHE:CD1	1:A:340:PHE:CZ[3_365]	1.93	0.27
1:A:109:SER:CA	1:A:437:VAL:CA[3_365]	1.93	0.27
1:A:111:LYS:CE	1:A:430:LEU:CA[3_365]	1.93	0.27
1:A:112:ILE:C	1:A:429:GLU:O[3_365]	1.93	0.27
1:A:114:LYS:N	1:A:429:GLU:CB[3_365]	1.93	0.27
1:A:137:PHE:CE1	1:A:374:LYS:CB[3_365]	1.93	0.27
1:A:140:HIS:N	1:A:435:ILE:N[3_365]	1.93	0.27
1:A:141:ARG:NE	1:A:439:GLN:CA[3_365]	1.93	0.27
1:A:165:SER:N	1:A:273:ASP:OD2[4_435]	1.93	0.27
1:A:208:LEU:CA	1:B:262:GLN:NE2[4_435]	1.93	0.27
1:A:212:TYR:CG	1:B:261:ASN:N[4_435]	1.93	0.27
1:A:217:GLU:CG	1:A:278:ILE:CG2[4_435]	1.93	0.27
1:A:220:LYS:CA	1:A:259:THR:CA[4_435]	1.93	0.27

Continued on next page...

Continued from previous page...

Atom-1	Atom-2	Interatomic distance (Å)	Clash overlap (Å)
1:A:258:VAL:N	1:A:449:ARG:C[3_365]	1.93	0.27
1:A:266:ILE:CD1	1:A:445:HIS:CD2[3_365]	1.93	0.27
1:A:307:ILE:CA	1:A:367:GLN:N[3_365]	1.93	0.27
1:A:327:ILE:CB	1:A:450:LYS:NZ[3_365]	1.93	0.27
1:A:335:LEU:CD2	1:A:369:LYS:CE[3_365]	1.93	0.27
1:A:452:VAL:O	1:B:274:CYS:CB[4_435]	1.93	0.27
1:A:457:VAL:CB	1:B:273:ASP:O[4_435]	1.93	0.27
1:A:461:MET:CB	1:B:271:ASP:N[4_435]	1.93	0.27
1:B:99:ASP:CB	1:B:449:ARG:C[4_445]	1.93	0.27
1:B:105:VAL:C	1:B:295:GLN:O[3_365]	1.93	0.27
1:B:106:ARG:CA	1:B:295:GLN:O[3_365]	1.93	0.27
1:B:110:SER:CA	1:B:471:GLN:CG[3_365]	1.93	0.27
1:B:130:HIS:CB	1:B:390:PHE:CG[3_465]	1.93	0.27
1:B:134:ARG:NE	1:B:386:GLU:O[3_465]	1.93	0.27
1:B:171:VAL:CB	1:B:377:PHE:CE2[3_465]	1.93	0.27
1:B:378:SER:CB	1:B:402:TYR:CG[4_445]	1.93	0.27
1:B:384:ILE:CB	1:B:440:PRO:CB[2_355]	1.93	0.27
1:B:395:ASP:O	1:B:441:LEU:CA[4_445]	1.93	0.27
1:B:395:ASP:CB	1:B:441:LEU:CA[4_445]	1.93	0.27
1:B:397:ASP:OD2	1:B:434:LEU:CD1[4_445]	1.93	0.27
1:B:407:LEU:CB	1:B:420:TYR:O[3_465]	1.93	0.27
1:B:413:LEU:N	1:B:423:GLY:CA[3_465]	1.93	0.27
1:B:413:LEU:C	1:B:423:GLY:O[3_465]	1.93	0.27
1:B:416:ILE:CG1	1:B:424:ALA:O[3_465]	1.93	0.27
1:B:453:THR:CG2	1:B:465:LYS:C[2_345]	1.93	0.27
1:B:455:GLU:N	1:B:464:ARG:CB[2_345]	1.93	0.27
1:A:83:ASP:CG	1:A:341:PRO:CG[3_365]	1.94	0.26
1:A:84:PHE:CZ	1:A:356:ASN:CB[2_245]	1.94	0.26
1:A:84:PHE:CD1	4:A:502:ATP:N6[3_365]	1.94	0.26
1:A:89:THR:O	1:A:351:SER:CA[3_365]	1.94	0.26
1:A:91:GLN:CA	1:A:349:LYS:CA[3_365]	1.94	0.26
1:A:102:LYS:O	1:A:402:TYR:C[3_365]	1.94	0.26
1:A:105:VAL:N	1:A:402:TYR:C[3_365]	1.94	0.26
1:A:137:PHE:N	1:A:373:ASN:C[3_365]	1.94	0.26
1:A:141:ARG:NH2	1:A:438:LEU:C[3_365]	1.94	0.26
1:A:165:SER:O	1:A:277:LYS:CD[4_435]	1.94	0.26
1:A:166:SER:O	1:A:269:PHE:CZ[4_435]	1.94	0.26
1:A:167:GLU:CG	1:A:277:LYS:CA[4_435]	1.94	0.26
1:A:167:GLU:OE2	1:A:276:GLY:C[4_435]	1.94	0.26
1:A:167:GLU:CD	1:A:280:PHE:N[4_435]	1.94	0.26
1:A:207:THR:CG2	1:B:258:VAL:N[4_435]	1.94	0.26

Continued on next page...

Continued from previous page...

Atom-1	Atom-2	Interatomic distance (Å)	Clash overlap (Å)
1:A:209:ASP:N	1:B:258:VAL:CA[4_435]	1.94	0.26
1:A:213:SER:OG	1:A:275:ILE:CA[4_435]	1.94	0.26
1:A:218:ASN:N	1:A:263:VAL:CG2[4_435]	1.94	0.26
1:A:299:ASP:N	1:A:299:ASP:CA[2_345]	1.94	0.26
1:A:315:PRO:C	1:A:360:PHE:C[3_365]	1.94	0.26
1:A:332:PRO:O	1:A:365:ALA:CB[3_365]	1.94	0.26
1:A:333:ALA:O	1:A:365:ALA:CB[3_365]	1.94	0.26
1:A:333:ALA:O	1:A:365:ALA:CA[3_365]	1.94	0.26
1:A:335:LEU:O	1:A:370:THR:CA[3_365]	1.94	0.26
1:A:336:HIS:ND1	1:A:368:ILE:O[3_365]	1.94	0.26
1:A:339:PHE:CB	1:A:344:GLN:CB[3_365]	1.94	0.26
1:A:347:GLN:C	1:A:347:GLN:CB[3_365]	1.94	0.26
1:A:347:GLN:CA	1:A:347:GLN:CD[3_365]	1.94	0.26
1:B:275:ILE:CD1	5:A:520:HOH:O[3_365]	1.94	0.26
1:B:99:ASP:OD2	1:B:448:ARG:C[4_445]	1.94	0.26
1:B:102:LYS:CA	1:B:451:GLU:O[4_445]	1.94	0.26
1:B:104:ILE:CB	1:B:298:ARG:NH2[3_365]	1.94	0.26
1:B:110:SER:CB	5:B:494:HOH:O[3_365]	1.94	0.26
1:B:317:PHE:CD1	1:B:475:HIS:C[3_365]	1.94	0.26
1:B:375:HIS:ND1	1:B:375:HIS:ND1[3_465]	1.94	0.26
1:B:384:ILE:CG2	1:B:400:PHE:CZ[4_445]	1.94	0.26
1:B:388:ARG:CD	1:B:414:GLU:N[4_445]	1.94	0.26
1:B:397:ASP:CG	1:B:438:LEU:CB[4_445]	1.94	0.26
1:B:399:SER:CB	1:B:427:THR:OG1[3_465]	1.94	0.26
1:B:400:PHE:CB	1:B:436:GLU:C[4_445]	1.94	0.26
1:B:429:GLU:CA	1:B:432:LYS:CB[3_465]	1.94	0.26
1:B:431:LYS:CA	1:B:431:LYS:O[4_445]	1.94	0.26
1:B:432:LYS:C	1:B:432:LYS:CD[4_445]	1.94	0.26
1:B:432:LYS:N	1:B:432:LYS:N[4_445]	1.94	0.26
1:A:82:GLU:OE1	1:A:98:ILE:CA[3_365]	1.95	0.25
1:A:87:PRO:C	1:A:358:SER:OG[3_365]	1.95	0.25
1:A:98:ILE:CG2	1:A:345:GLY:N[3_365]	1.95	0.25
1:A:103:LEU:CG	1:A:402:TYR:CE2[3_365]	1.95	0.25
1:A:108:GLY:O	1:A:437:VAL:CB[3_365]	1.95	0.25
1:A:108:GLY:C	1:A:437:VAL:CB[3_365]	1.95	0.25
1:A:207:THR:CB	1:B:257:HIS:CA[4_435]	1.95	0.25
1:A:209:ASP:CG	1:B:258:VAL:CG1[4_435]	1.95	0.25
1:A:210:GLN:O	1:A:275:ILE:N[4_435]	1.95	0.25
1:A:217:GLU:CB	1:A:278:ILE:O[4_435]	1.95	0.25
1:A:219:ALA:O	1:A:261:ASN:C[4_435]	1.95	0.25
1:A:221:ASP:CA	1:A:262:GLN:CB[4_435]	1.95	0.25

Continued on next page...

Continued from previous page...

Atom-1	Atom-2	Interatomic distance (Å)	Clash overlap (Å)
1:A:221:ASP:CG	1:A:263:VAL:CG1[4_435]	1.95	0.25
1:A:221:ASP:N	1:A:262:GLN:C[4_435]	1.95	0.25
1:A:255:GLN:O	5:A:539:HOH:O[3_365]	1.95	0.25
1:A:312:ASP:CG	1:A:358:SER:O[3_365]	1.95	0.25
1:A:313:GLN:NE2	1:A:360:PHE:CE1[3_365]	1.95	0.25
1:A:316:TYR:CD1	1:A:360:PHE:CG[3_365]	1.95	0.25
1:A:355:PRO:CB	4:A:502:ATP:C3'[4_435]	1.95	0.25
1:A:461:MET:CB	1:B:270:THR:C[4_435]	1.95	0.25
1:B:109:SER:O	1:B:470:PHE:CB[3_365]	1.95	0.25
1:B:332:PRO:O	1:B:473:HIS:O[3_365]	1.95	0.25
1:B:334:LEU:CD2	1:B:474:HIS:N[3_365]	1.95	0.25
1:B:341:PRO:CG	1:B:364:THR:CA[4_445]	1.95	0.25
1:B:341:PRO:C	1:B:363:ASP:C[4_445]	1.95	0.25
1:B:345:GLY:O	1:B:363:ASP:N[4_445]	1.95	0.25
1:B:369:LYS:NZ	1:B:438:LEU:CB[3_465]	1.95	0.25
1:B:378:SER:N	1:B:402:TYR:CE2[4_445]	1.95	0.25
1:B:381:ARG:NH1	1:B:405:PHE:O[4_445]	1.95	0.25
1:B:389:GLN:N	5:B:535:HOH:O[4_445]	1.95	0.25
1:B:401:MET:CA	1:B:439:GLN:CG[4_445]	1.95	0.25
1:B:403:LEU:CD1	1:B:436:GLU:CG[4_445]	1.95	0.25
1:B:420:TYR:CB	1:B:437:VAL:CG2[4_445]	1.95	0.25
1:B:428:GLY:CA	1:B:430:LEU:CG[4_445]	1.95	0.25
1:B:429:GLU:N	1:B:432:LYS:O[2_355]	1.95	0.25
1:A:86:ASP:C	1:A:170:HIS:ND1[3_365]	1.96	0.24
1:A:88:TRP:CB	1:A:352:ALA:N[3_365]	1.96	0.24
1:A:100:TYR:CZ	1:A:377:PHE:N[3_365]	1.96	0.24
1:A:114:LYS:CB	1:A:429:GLU:OE1[3_365]	1.96	0.24
1:A:114:LYS:CA	1:A:429:GLU:OE2[3_365]	1.96	0.24
1:A:164:PRO:CB	1:A:273:ASP:OD2[4_435]	1.96	0.24
1:A:175:ILE:C	1:A:374:LYS:CE[3_365]	1.96	0.24
1:A:211:ALA:CA	1:A:274:CYS:N[4_435]	1.96	0.24
1:A:212:TYR:CE1	1:B:260:PHE:C[4_435]	1.96	0.24
1:A:213:SER:O	1:A:278:ILE:CB[4_435]	1.96	0.24
1:A:219:ALA:C	1:A:261:ASN:CA[4_435]	1.96	0.24
1:A:221:ASP:C	1:A:262:GLN:N[4_435]	1.96	0.24
1:A:307:ILE:CB	1:A:366:LYS:CA[3_365]	1.96	0.24
1:A:310:ALA:O	1:A:371:LYS:CG[3_365]	1.96	0.24
1:A:313:GLN:O	1:A:360:PHE:O[3_365]	1.96	0.24
1:A:320:THR:N	1:A:446:GLN:NE2[3_365]	1.96	0.24
1:A:322:ASP:OD2	1:A:444:GLU:C[3_365]	1.96	0.24
1:A:335:LEU:CD2	1:A:369:LYS:CD[3_365]	1.96	0.24

Continued on next page...

Continued from previous page...

Atom-1	Atom-2	Interatomic distance (Å)	Clash overlap (Å)
1:A:336:HIS:CA	1:A:372:VAL:CB[3_365]	1.96	0.24
1:A:337:SER:CB	1:A:374:LYS:N[3_365]	1.96	0.24
1:A:355:PRO:CB	4:A:502:ATP:C5'[4_435]	1.96	0.24
1:A:457:VAL:CG1	1:B:273:ASP:O[4_435]	1.96	0.24
1:B:99:ASP:O	1:B:450:LYS:CB[4_445]	1.96	0.24
1:B:103:LEU:CA	1:B:450:LYS:O[4_445]	1.96	0.24
1:B:307:ILE:CB	1:B:475:HIS:CD2[3_365]	1.96	0.24
1:B:334:LEU:C	1:B:473:HIS:CD2[3_365]	1.96	0.24
1:B:344:GLN:O	1:B:358:SER:O[4_445]	1.96	0.24
1:B:369:LYS:CD	1:B:434:LEU:CG[3_465]	1.96	0.24
1:B:373:ASN:CA	1:B:373:ASN:CA[4_445]	1.96	0.24
1:B:380:GLY:C	1:B:402:TYR:CA[4_445]	1.96	0.24
1:B:384:ILE:CG1	1:B:440:PRO:CD[2_355]	1.96	0.24
1:B:397:ASP:C	1:B:438:LEU:CA[4_445]	1.96	0.24
1:B:401:MET:CA	1:B:439:GLN:CA[4_445]	1.96	0.24
1:B:407:LEU:CD2	1:B:421:THR:C[3_465]	1.96	0.24
1:B:469:ASP:CB	5:B:577:HOH:O[4_435]	1.96	0.24
1:A:82:GLU:CD	1:A:377:PHE:CB[2_245]	1.97	0.23
1:A:83:ASP:CB	1:A:341:PRO:CB[3_365]	1.97	0.23
1:A:83:ASP:O	1:A:340:PHE:CA[3_365]	1.97	0.23
1:A:89:THR:CA	1:A:351:SER:N[3_365]	1.97	0.23
1:A:90:VAL:O	1:A:348:THR:CB[3_365]	1.97	0.23
1:A:91:GLN:N	1:A:348:THR:C[3_365]	1.97	0.23
1:A:92:THR:N	1:A:348:THR:CA[3_365]	1.97	0.23
1:A:95:ALA:O	1:A:97:GLY:O[4_435]	1.97	0.23
1:A:99:ASP:OD2	1:A:394:CYS:O[3_365]	1.97	0.23
1:A:100:TYR:CE2	1:A:377:PHE:CA[3_365]	1.97	0.23
1:A:107:PHE:CA	1:A:406:PHE:CG[3_365]	1.97	0.23
1:A:110:SER:N	1:A:434:LEU:C[3_365]	1.97	0.23
1:A:162:ARG:C	1:A:270:THR:CG2[4_435]	1.97	0.23
1:A:212:TYR:CG	1:B:259:THR:O[4_435]	1.97	0.23
1:A:212:TYR:N	1:B:259:THR:CB[4_435]	1.97	0.23
1:A:213:SER:N	1:B:260:PHE:N[4_435]	1.97	0.23
1:A:222:ILE:CG1	1:A:261:ASN:O[4_435]	1.97	0.23
1:A:234:ILE:CG1	1:A:261:ASN:OD1[4_435]	1.97	0.23
1:A:290:SER:OG	1:A:300:ARG:NE[2_345]	1.97	0.23
1:A:308:PRO:CG	1:A:370:THR:OG1[3_365]	1.97	0.23
1:A:309:CYS:N	1:A:370:THR:CB[3_365]	1.97	0.23
1:A:319:MET:C	1:A:446:GLN:CA[3_365]	1.97	0.23
1:A:326:ARG:CG	5:A:610:HOH:O[3_365]	1.97	0.23
1:A:336:HIS:CA	1:A:368:ILE:O[3_365]	1.97	0.23

Continued on next page...

Continued from previous page...

Atom-1	Atom-2	Interatomic distance (Å)	Clash overlap (Å)
1:A:339:PHE:CE1	1:A:357:SER:C[3_365]	1.97	0.23
1:B:99:ASP:O	1:B:449:ARG:C[4_445]	1.97	0.23
1:B:99:ASP:O	1:B:451:GLU:N[4_445]	1.97	0.23
1:B:105:VAL:N	1:B:465:LYS:CE[3_365]	1.97	0.23
1:B:133:ARG:N	1:B:390:PHE:CZ[3_465]	1.97	0.23
1:B:343:LEU:O	1:B:371:LYS:CD[4_445]	1.97	0.23
1:B:373:ASN:OD1	1:B:431:LYS:CE[2_355]	1.97	0.23
1:B:380:GLY:CA	1:B:403:LEU:CA[4_445]	1.97	0.23
1:B:396:VAL:CA	1:B:442:ILE:CD1[4_445]	1.97	0.23
1:B:407:LEU:CD1	1:B:420:TYR:O[3_465]	1.97	0.23
1:B:416:ILE:CG1	1:B:425:MET:C[3_465]	1.97	0.23
1:B:428:GLY:C	1:B:431:LYS:O[2_355]	1.97	0.23
1:B:430:LEU:N	1:B:430:LEU:O[4_445]	1.97	0.23
1:A:84:PHE:CA	1:A:340:PHE:CA[3_365]	1.98	0.22
1:A:85:VAL:C	1:A:350:MET:SD[3_365]	1.98	0.22
1:A:92:THR:CB	1:A:346:ALA:N[3_365]	1.98	0.22
1:A:103:LEU:CA	1:A:402:TYR:CD1[3_365]	1.98	0.22
1:A:103:LEU:CD2	1:A:402:TYR:OH[3_365]	1.98	0.22
1:A:106:ARG:CA	1:A:405:PHE:C[3_365]	1.98	0.22
1:A:137:PHE:CD1	1:A:374:LYS:CG[3_365]	1.98	0.22
1:A:137:PHE:CG	1:A:373:ASN:CA[3_365]	1.98	0.22
1:A:138:PHE:O	1:A:431:LYS:N[3_365]	1.98	0.22
1:A:141:ARG:CB	1:A:439:GLN:CD[3_365]	1.98	0.22
1:A:167:GLU:CG	1:A:278:ILE:N[4_435]	1.98	0.22
1:A:197:ASP:O	1:A:272:SER:CA[4_435]	1.98	0.22
1:A:208:LEU:C	1:B:259:THR:CG2[4_435]	1.98	0.22
1:A:212:TYR:CB	1:B:260:PHE:C[4_435]	1.98	0.22
1:A:217:GLU:OE2	1:B:275:ILE:CB[4_435]	1.98	0.22
1:A:220:LYS:NZ	1:B:274:CYS:O[4_435]	1.98	0.22
1:A:239:ASP:OD1	1:B:264:LYS:C[4_435]	1.98	0.22
1:A:289:PHE:CG	1:A:471:GLN:C[2_345]	1.98	0.22
1:A:307:ILE:N	1:A:366:LYS:CG[3_365]	1.98	0.22
1:A:311:ILE:N	1:A:343:LEU:CD1[3_365]	1.98	0.22
1:A:312:ASP:O	1:A:359:ILE:C[3_365]	1.98	0.22
1:A:316:TYR:O	1:A:361:LEU:C[3_365]	1.98	0.22
1:A:319:MET:CA	1:A:446:GLN:CG[3_365]	1.98	0.22
1:A:327:ILE:CB	1:A:469:ASP:OD2[2_345]	1.98	0.22
1:A:327:ILE:N	1:A:469:ASP:OD2[2_345]	1.98	0.22
1:A:334:LEU:CD1	1:A:368:ILE:CB[3_365]	1.98	0.22
1:A:336:HIS:CA	1:A:372:VAL:CA[3_365]	1.98	0.22
1:A:454:ASP:O	1:B:273:ASP:CG[4_435]	1.98	0.22

Continued on next page...

Continued from previous page...

Atom-1	Atom-2	Interatomic distance (Å)	Clash overlap (Å)
1:A:461:MET:N	1:B:270:THR:CB[4_435]	1.98	0.22
1:B:103:LEU:CD1	1:B:450:LYS:CG[4_445]	1.98	0.22
1:B:107:PHE:O	1:B:298:ARG:CB[3_365]	1.98	0.22
1:B:130:HIS:O	1:B:390:PHE:CG[3_465]	1.98	0.22
1:B:133:ARG:NE	1:B:389:GLN:NE2[3_465]	1.98	0.22
1:B:340:PHE:C	1:B:364:THR:CA[4_445]	1.98	0.22
1:B:343:LEU:CB	1:B:371:LYS:CG[4_445]	1.98	0.22
1:B:343:LEU:C	1:B:371:LYS:CG[4_445]	1.98	0.22
1:B:346:ALA:C	1:B:362:THR:CA[4_445]	1.98	0.22
1:B:367:GLN:N	1:B:402:TYR:CZ[3_465]	1.98	0.22
1:B:370:THR:CA	1:B:376:ALA:C[2_355]	1.98	0.22
1:B:373:ASN:CA	1:B:373:ASN:C[4_445]	1.98	0.22
1:B:384:ILE:CA	1:B:440:PRO:CG[2_355]	1.98	0.22
1:B:395:ASP:CA	1:B:441:LEU:C[4_445]	1.98	0.22
1:B:397:ASP:CA	1:B:438:LEU:CD2[4_445]	1.98	0.22
1:B:397:ASP:C	1:B:438:LEU:C[4_445]	1.98	0.22
1:B:402:TYR:CA	1:B:439:GLN:CD[4_445]	1.98	0.22
1:B:412:LYS:CG	1:B:422:SER:OG[3_465]	1.98	0.22
1:B:427:THR:O	5:B:501:HOH:O[3_465]	1.98	0.22
1:B:432:LYS:NZ	1:B:436:GLU:N[3_465]	1.98	0.22
1:B:440:PRO:N	5:B:567:HOH:O[2_355]	1.98	0.22
1:B:455:GLU:CB	1:B:464:ARG:CD[2_345]	1.98	0.22
1:B:455:GLU:OE2	1:B:464:ARG:C[2_345]	1.98	0.22
1:A:82:GLU:OE2	1:A:398:VAL:CG2[2_245]	1.99	0.21
1:A:82:GLU:C	5:A:547:HOH:O[2_245]	1.99	0.21
1:A:92:THR:C	1:A:347:GLN:CA[3_365]	1.99	0.21
1:A:93:SER:CB	1:A:98:ILE:N[3_365]	1.99	0.21
1:A:93:SER:OG	1:A:345:GLY:C[2_245]	1.99	0.21
1:A:100:TYR:OH	1:A:343:LEU:C[3_365]	1.99	0.21
1:A:101:ASP:CG	1:A:400:PHE:CB[3_365]	1.99	0.21
1:A:105:VAL:C	1:A:402:TYR:O[3_365]	1.99	0.21
1:A:110:SER:C	1:A:433:ALA:CA[3_365]	1.99	0.21
1:A:112:ILE:CG1	1:A:432:LYS:N[3_365]	1.99	0.21
1:A:137:PHE:CE2	1:A:370:THR:CA[3_365]	1.99	0.21
1:A:166:SER:C	1:A:269:PHE:CE1[4_435]	1.99	0.21
1:A:166:SER:OG	1:A:203:TRP:CH2[4_435]	1.99	0.21
1:A:167:GLU:OE1	1:A:279:SER:C[4_435]	1.99	0.21
1:A:197:ASP:CA	1:A:272:SER:OG[4_435]	1.99	0.21
1:A:209:ASP:N	1:B:258:VAL:C[4_435]	1.99	0.21
1:A:209:ASP:C	1:B:258:VAL:CA[4_435]	1.99	0.21
1:A:212:TYR:CD2	1:B:260:PHE:O[4_435]	1.99	0.21

Continued on next page...

Continued from previous page...

Atom-1	Atom-2	Interatomic distance (Å)	Clash overlap (Å)
1:A:212:TYR:O	1:B:260:PHE:CG[4_435]	1.99	0.21
1:A:239:ASP:OD1	1:B:264:LYS:CB[4_435]	1.99	0.21
1:A:313:GLN:O	1:A:363:ASP:CG[3_365]	1.99	0.21
1:A:314:ASP:N	1:A:359:ILE:CA[3_365]	1.99	0.21
1:A:318:ARG:CG	1:A:441:LEU:CD2[3_365]	1.99	0.21
1:A:321:ARG:N	1:A:446:GLN:OE1[3_365]	1.99	0.21
1:A:327:ILE:CG2	1:A:450:LYS:CE[3_365]	1.99	0.21
1:A:347:GLN:CG	1:A:347:GLN:CG[3_365]	1.99	0.21
1:A:349:LYS:CE	1:A:354:ASP:CG[3_365]	1.99	0.21
1:B:100:TYR:CA	1:B:450:LYS:CB[4_445]	1.99	0.21
1:B:111:LYS:CA	1:B:469:ASP:OD1[3_365]	1.99	0.21
1:B:307:ILE:CG1	1:B:475:HIS:CB[3_365]	1.99	0.21
1:B:307:ILE:CG1	1:B:475:HIS:ND1[3_365]	1.99	0.21
1:B:341:PRO:N	1:B:364:THR:N[4_445]	1.99	0.21
1:B:359:ILE:CA	1:B:377:PHE:CB[3_465]	1.99	0.21
1:B:381:ARG:CB	1:B:404:THR:N[4_445]	1.99	0.21
1:B:392:GLY:N	1:B:407:LEU:C[4_445]	1.99	0.21
1:B:393:ASN:ND2	1:B:441:LEU:CD1[4_445]	1.99	0.21
1:B:399:SER:O	1:B:439:GLN:OE1[4_445]	1.99	0.21
1:B:429:GLU:N	1:B:433:ALA:CA[2_355]	1.99	0.21
1:B:429:GLU:C	1:B:429:GLU:C[3_465]	1.99	0.21
1:B:430:LEU:CD2	1:B:434:LEU:O[4_445]	1.99	0.21
1:B:455:GLU:OE2	1:B:463:PRO:C[2_345]	1.99	0.21
1:A:92:THR:C	1:A:347:GLN:N[3_365]	2.00	0.20
1:A:99:ASP:C	1:A:398:VAL:CA[3_365]	2.00	0.20
1:A:102:LYS:CA	1:A:401:MET:N[3_365]	2.00	0.20
1:A:135:GLY:CA	1:A:427:THR:OG1[3_365]	2.00	0.20
1:A:212:TYR:CE2	1:B:263:VAL:CB[4_435]	2.00	0.20
1:A:212:TYR:N	1:A:273:ASP:O[4_435]	2.00	0.20
1:A:221:ASP:O	1:A:262:GLN:O[4_435]	2.00	0.20
1:A:307:ILE:CG2	1:A:367:GLN:CB[3_365]	2.00	0.20
1:A:307:ILE:CG2	1:A:367:GLN:CA[3_365]	2.00	0.20
1:A:307:ILE:CB	1:A:364:THR:OG1[3_365]	2.00	0.20
1:A:316:TYR:CB	1:A:362:THR:CA[3_365]	2.00	0.20
1:A:317:PHE:CZ	1:A:364:THR:N[3_365]	2.00	0.20
1:A:333:ALA:O	1:A:365:ALA:O[3_365]	2.00	0.20
1:A:354:ASP:OD2	4:A:502:ATP:O1A[4_435]	2.00	0.20
1:A:444:GLU:CD	5:A:617:HOH:O[4_435]	2.00	0.20
1:B:133:ARG:CB	1:B:390:PHE:CE2[3_465]	2.00	0.20
1:B:307:ILE:CD1	1:B:474:HIS:C[3_365]	2.00	0.20
1:B:321:ARG:CD	1:B:472:HIS:NE2[3_365]	2.00	0.20

Continued on next page...

Continued from previous page...

Atom-1	Atom-2	Interatomic distance (Å)	Clash overlap (Å)
1:B:341:PRO:CB	1:B:364:THR:CA[4_445]	2.00	0.20
1:B:342:ALA:O	1:B:363:ASP:CG[4_445]	2.00	0.20
1:B:359:ILE:CA	1:B:377:PHE:CG[3_465]	2.00	0.20
1:B:373:ASN:N	1:B:373:ASN:O[4_445]	2.00	0.20
1:B:381:ARG:N	1:B:403:LEU:C[4_445]	2.00	0.20
1:B:398:VAL:O	1:B:439:GLN:CG[4_445]	2.00	0.20
1:B:399:SER:C	1:B:435:ILE:O[4_445]	2.00	0.20
1:B:403:LEU:CD2	1:B:420:TYR:CZ[3_465]	2.00	0.20
1:B:407:LEU:CD2	1:B:421:THR:CA[3_465]	2.00	0.20
1:B:413:LEU:N	5:B:538:HOH:O[3_465]	2.00	0.20
1:B:427:THR:C	1:B:432:LYS:O[2_355]	2.00	0.20
1:B:430:LEU:CB	1:B:432:LYS:C[4_445]	2.00	0.20
1:B:430:LEU:CG	1:B:432:LYS:CE[2_355]	2.00	0.20
1:B:455:GLU:CG	1:B:464:ARG:CA[2_345]	2.00	0.20
1:B:458:LYS:CD	1:B:462:THR:OG1[2_345]	2.00	0.20
1:A:83:ASP:CA	1:A:341:PRO:CD[3_365]	2.01	0.19
1:A:93:SER:O	1:A:95:ALA:O[2_245]	2.01	0.19
1:A:98:ILE:CD1	1:A:398:VAL:CG1[3_365]	2.01	0.19
1:A:99:ASP:CA	1:A:401:MET:CE[3_365]	2.01	0.19
1:A:101:ASP:CA	1:A:399:SER:C[3_365]	2.01	0.19
1:A:102:LYS:CA	1:A:400:PHE:C[3_365]	2.01	0.19
1:A:154:LYS:CD	1:A:304:GLN:CG[2_345]	2.01	0.19
1:A:162:ARG:CZ	1:A:268:GLY:CA[4_435]	2.01	0.19
1:A:164:PRO:CB	1:A:270:THR:O[4_435]	2.01	0.19
1:A:169:MET:SD	1:A:263:VAL:C[4_435]	2.01	0.19
1:A:169:MET:CE	1:A:267:PHE:N[4_435]	2.01	0.19
1:A:197:ASP:C	1:A:272:SER:OG[4_435]	2.01	0.19
1:A:197:ASP:CG	1:A:271:ASP:O[4_435]	2.01	0.19
1:A:214:TYR:CD1	1:A:277:LYS:CB[4_435]	2.01	0.19
1:A:219:ALA:O	1:A:261:ASN:CB[4_435]	2.01	0.19
1:A:220:LYS:CB	1:A:260:PHE:N[4_435]	2.01	0.19
1:A:266:ILE:CG2	1:A:361:LEU:CD2[3_365]	2.01	0.19
1:A:316:TYR:CB	1:A:362:THR:C[3_365]	2.01	0.19
1:A:316:TYR:CG	1:A:362:THR:OG1[3_365]	2.01	0.19
1:A:317:PHE:CE1	1:A:367:GLN:OE1[3_365]	2.01	0.19
1:A:318:ARG:CG	1:A:442:ILE:CA[3_365]	2.01	0.19
1:A:321:ARG:N	1:A:443:ALA:CA[3_365]	2.01	0.19
1:A:326:ARG:NH1	1:A:451:GLU:CD[3_365]	2.01	0.19
1:A:328:GLY:N	1:A:469:ASP:OD2[2_345]	2.01	0.19
1:A:333:ALA:C	1:A:365:ALA:CB[3_365]	2.01	0.19
1:A:338:THR:N	1:A:375:HIS:CA[3_365]	2.01	0.19

Continued on next page...

Continued from previous page...

Atom-1	Atom-2	Interatomic distance (Å)	Clash overlap (Å)
1:A:354:ASP:CA	4:A:502:ATP:O1A[4_435]	2.01	0.19
1:A:355:PRO:CG	4:A:502:ATP:O5'[4_435]	2.01	0.19
1:A:367:GLN:NE2	3:A:501:LTN:CE2[4_435]	2.01	0.19
1:A:456:ILE:C	1:B:272:SER:O[4_435]	2.01	0.19
1:A:471:GLN:CA	5:A:568:HOH:O[2_345]	2.01	0.19
1:B:97:GLY:O	1:B:445:HIS:O[4_445]	2.01	0.19
1:B:103:LEU:CD1	1:B:450:LYS:CE[4_445]	2.01	0.19
1:B:110:SER:OG	1:B:471:GLN:N[3_365]	2.01	0.19
1:B:359:ILE:CD1	1:B:377:PHE:N[3_465]	2.01	0.19
1:B:368:ILE:CB	1:B:398:VAL:C[3_465]	2.01	0.19
1:B:369:LYS:CG	1:B:378:SER:CA[2_355]	2.01	0.19
1:B:394:CYS:C	1:B:441:LEU:N[4_445]	2.01	0.19
1:B:395:ASP:O	1:B:442:ILE:CA[4_445]	2.01	0.19
1:B:401:MET:C	1:B:439:GLN:CD[4_445]	2.01	0.19
1:B:401:MET:CB	1:B:439:GLN:CA[4_445]	2.01	0.19
1:B:409:ASP:C	1:B:422:SER:C[3_465]	2.01	0.19
1:B:412:LYS:CG	1:B:419:ASP:O[3_465]	2.01	0.19
1:B:416:ILE:N	1:B:424:ALA:O[3_465]	2.01	0.19
1:B:425:MET:CE	5:B:490:HOH:O[3_465]	2.01	0.19
1:B:426:LEU:CB	1:B:432:LYS:NZ[3_465]	2.01	0.19
1:B:430:LEU:CD2	1:B:435:ILE:N[4_445]	2.01	0.19
1:B:431:LYS:CB	1:B:431:LYS:CG[4_445]	2.01	0.19
1:A:82:GLU:OE2	1:A:377:PHE:CB[2_245]	2.02	0.18
1:A:82:GLU:CA	1:A:377:PHE:CA[2_245]	2.02	0.18
1:A:84:PHE:CD2	4:A:502:ATP:C6[3_365]	2.02	0.18
1:A:84:PHE:N	1:A:344:GLN:CB[2_245]	2.02	0.18
1:A:88:TRP:CB	1:A:353:SER:N[3_365]	2.02	0.18
1:A:89:THR:CA	1:A:351:SER:OG[3_365]	2.02	0.18
1:A:92:THR:CB	1:A:345:GLY:O[3_365]	2.02	0.18
1:A:93:SER:CB	1:A:345:GLY:CA[2_245]	2.02	0.18
1:A:99:ASP:CA	1:A:401:MET:SD[3_365]	2.02	0.18
1:A:100:TYR:O	1:A:400:PHE:N[3_365]	2.02	0.18
1:A:102:LYS:CA	1:A:401:MET:O[3_365]	2.02	0.18
1:A:102:LYS:CE	5:A:603:HOH:O[3_365]	2.02	0.18
1:A:105:VAL:CG1	1:A:403:LEU:C[3_365]	2.02	0.18
1:A:112:ILE:CD1	1:A:373:ASN:OD1[3_365]	2.02	0.18
1:A:113:ASP:CA	1:A:429:GLU:CG[3_365]	2.02	0.18
1:A:135:GLY:O	1:A:431:LYS:CE[3_365]	2.02	0.18
1:A:144:ASN:C	1:A:152:ASN:OD1[2_345]	2.02	0.18
1:A:159:TYR:C	5:A:585:HOH:O[3_365]	2.02	0.18
1:A:213:SER:CA	1:A:275:ILE:CG2[4_435]	2.02	0.18

Continued on next page...

Continued from previous page...

Atom-1	Atom-2	Interatomic distance (Å)	Clash overlap (Å)
1:A:214:TYR:CA	1:A:278:ILE:CD1[4_435]	2.02	0.18
1:A:234:ILE:O	1:B:271:ASP:OD2[4_435]	2.02	0.18
1:A:310:ALA:O	1:A:371:LYS:CB[3_365]	2.02	0.18
1:A:322:ASP:CB	1:A:445:HIS:N[3_365]	2.02	0.18
1:A:337:SER:N	1:A:372:VAL:C[3_365]	2.02	0.18
1:A:348:THR:OG1	1:A:348:THR:OG1[3_365]	2.02	0.18
1:A:349:LYS:CA	5:A:531:HOH:O[3_365]	2.02	0.18
1:B:104:ILE:C	1:B:298:ARG:NH2[3_365]	2.02	0.18
1:B:109:SER:N	1:B:470:PHE:O[3_365]	2.02	0.18
1:B:307:ILE:CB	1:B:475:HIS:CG[3_365]	2.02	0.18
1:B:345:GLY:O	1:B:363:ASP:CB[4_445]	2.02	0.18
1:B:347:GLN:O	1:B:362:THR:OG1[4_445]	2.02	0.18
1:B:368:ILE:CG1	1:B:398:VAL:CA[3_465]	2.02	0.18
1:B:381:ARG:C	1:B:404:THR:OG1[4_445]	2.02	0.18
1:B:384:ILE:CG1	1:B:400:PHE:CE2[4_445]	2.02	0.18
1:B:387:HIS:ND1	1:B:403:LEU:O[4_445]	2.02	0.18
1:B:387:HIS:NE2	1:B:403:LEU:CB[4_445]	2.02	0.18
1:B:389:GLN:CA	1:B:410:ASP:OD1[4_445]	2.02	0.18
1:B:397:ASP:O	1:B:438:LEU:CA[4_445]	2.02	0.18
1:B:401:MET:SD	1:B:442:ILE:CB[4_445]	2.02	0.18
1:B:427:THR:OG1	1:B:435:ILE:CD1[2_355]	2.02	0.18
1:B:430:LEU:CA	1:B:432:LYS:O[4_445]	2.02	0.18
1:B:430:LEU:CD2	1:B:433:ALA:C[4_445]	2.02	0.18
1:B:443:ALA:C	5:B:552:HOH:O[3_465]	2.02	0.18
1:A:82:GLU:N	1:A:377:PHE:CA[2_245]	2.03	0.17
1:A:84:PHE:CE1	4:A:502:ATP:C2[3_365]	2.03	0.17
1:A:89:THR:C	1:A:350:MET:C[3_365]	2.03	0.17
1:A:91:GLN:CB	1:A:348:THR:C[3_365]	2.03	0.17
1:A:91:GLN:OE1	5:A:531:HOH:O[2_245]	2.03	0.17
1:A:93:SER:N	1:A:346:ALA:C[3_365]	2.03	0.17
1:A:96:LYS:C	5:A:599:HOH:O[3_365]	2.03	0.17
1:A:106:ARG:O	1:A:406:PHE:CZ[3_365]	2.03	0.17
1:A:110:SER:C	1:A:434:LEU:CA[3_365]	2.03	0.17
1:A:112:ILE:N	1:A:432:LYS:CA[3_365]	2.03	0.17
1:A:135:GLY:C	1:A:431:LYS:NZ[3_365]	2.03	0.17
1:A:139:SER:C	1:A:435:ILE:CB[3_365]	2.03	0.17
1:A:143:MET:SD	1:A:369:LYS:NZ[3_365]	2.03	0.17
1:A:212:TYR:CE2	1:B:260:PHE:O[4_435]	2.03	0.17
1:A:213:SER:O	1:A:278:ILE:CG1[4_435]	2.03	0.17
1:A:220:LYS:C	1:A:262:GLN:N[4_435]	2.03	0.17
1:A:220:LYS:CG	1:A:259:THR:CA[4_435]	2.03	0.17

Continued on next page...

Continued from previous page...

Atom-1	Atom-2	Interatomic distance (Å)	Clash overlap (Å)
1:A:307:ILE:CB	1:A:366:LYS:C[3_365]	2.03	0.17
1:A:314:ASP:N	1:A:359:ILE:CB[3_365]	2.03	0.17
1:A:315:PRO:O	1:A:361:LEU:C[3_365]	2.03	0.17
1:A:356:ASN:N	4:A:502:ATP:O3'[4_435]	2.03	0.17
1:A:367:GLN:CG	3:A:501:LTN:CH2[4_435]	2.03	0.17
1:B:110:SER:O	1:B:471:GLN:NE2[3_365]	2.03	0.17
1:B:130:HIS:O	1:B:390:PHE:CE1[3_465]	2.03	0.17
1:B:139:SER:C	1:B:471:GLN:NE2[3_365]	2.03	0.17
1:B:318:ARG:N	1:B:474:HIS:CE1[3_365]	2.03	0.17
1:B:343:LEU:CD2	1:B:370:THR:N[4_445]	2.03	0.17
1:B:346:ALA:CA	1:B:363:ASP:N[4_445]	2.03	0.17
1:B:350:MET:CG	1:B:367:GLN:NE2[4_445]	2.03	0.17
1:B:359:ILE:CG1	1:B:377:PHE:N[3_465]	2.03	0.17
1:B:366:LYS:C	1:B:402:TYR:CE2[3_465]	2.03	0.17
1:B:372:VAL:O	1:B:374:LYS:N[2_355]	2.03	0.17
1:B:374:LYS:N	1:B:374:LYS:C[4_445]	2.03	0.17
1:B:400:PHE:O	1:B:439:GLN:OE1[4_445]	2.03	0.17
1:B:425:MET:C	1:B:436:GLU:OE1[2_355]	2.03	0.17
1:B:430:LEU:O	1:B:432:LYS:O[4_445]	2.03	0.17
1:B:454:ASP:CA	1:B:463:PRO:O[2_345]	2.03	0.17
1:B:455:GLU:OE1	1:B:463:PRO:CA[2_345]	2.03	0.17
1:B:455:GLU:N	1:B:464:ARG:N[2_345]	2.03	0.17
1:A:82:GLU:N	5:A:547:HOH:O[2_245]	2.04	0.16
1:A:87:PRO:N	1:A:170:HIS:ND1[3_365]	2.04	0.16
1:A:88:TRP:N	1:A:352:ALA:N[3_365]	2.04	0.16
1:A:100:TYR:CE1	1:A:398:VAL:CG1[3_365]	2.04	0.16
1:A:103:LEU:CA	1:A:402:TYR:CG[3_365]	2.04	0.16
1:A:109:SER:OG	1:A:434:LEU:CD1[3_365]	2.04	0.16
1:A:110:SER:O	1:A:434:LEU:C[3_365]	2.04	0.16
1:A:114:LYS:CB	1:A:429:GLU:OE2[3_365]	2.04	0.16
1:A:114:LYS:N	1:A:429:GLU:OE2[3_365]	2.04	0.16
1:A:138:PHE:CD2	1:A:399:SER:CB[3_365]	2.04	0.16
1:A:141:ARG:N	1:A:439:GLN:OE1[3_365]	2.04	0.16
1:A:148:ASP:OD2	1:A:152:ASN:ND2[2_345]	2.04	0.16
1:A:159:TYR:CD2	1:A:364:THR:CG2[3_365]	2.04	0.16
1:A:167:GLU:N	1:A:277:LYS:O[4_435]	2.04	0.16
1:A:169:MET:CB	1:A:267:PHE:CD1[4_435]	2.04	0.16
1:A:209:ASP:CB	1:B:258:VAL:C[4_435]	2.04	0.16
1:A:210:GLN:CG	1:B:256:LYS:CA[4_435]	2.04	0.16
1:A:224:ALA:CB	1:A:262:GLN:CD[4_435]	2.04	0.16
1:A:238:LEU:CB	1:B:261:ASN:CG[4_435]	2.04	0.16

Continued on next page...

Continued from previous page...

Atom-1	Atom-2	Interatomic distance (Å)	Clash overlap (Å)
1:A:308:PRO:CB	1:A:370:THR:CB[3_365]	2.04	0.16
1:A:312:ASP:O	1:A:359:ILE:CA[3_365]	2.04	0.16
1:A:316:TYR:CA	1:A:361:LEU:CA[3_365]	2.04	0.16
1:A:317:PHE:CD1	1:A:364:THR:N[3_365]	2.04	0.16
1:A:317:PHE:CD2	1:A:363:ASP:CA[3_365]	2.04	0.16
1:A:322:ASP:CG	1:A:444:GLU:CA[3_365]	2.04	0.16
1:A:338:THR:O	1:A:375:HIS:O[3_365]	2.04	0.16
1:B:108:GLY:CA	1:B:297:PHE:O[3_365]	2.04	0.16
1:B:110:SER:C	1:B:471:GLN:OE1[3_365]	2.04	0.16
1:B:229:ILE:CG1	1:B:459:GLU:OE1[2_345]	2.04	0.16
1:B:345:GLY:CA	1:B:360:PHE:O[4_445]	2.04	0.16
1:B:359:ILE:CD1	1:B:377:PHE:C[3_465]	2.04	0.16
1:B:368:ILE:CA	1:B:398:VAL:CB[3_465]	2.04	0.16
1:B:371:LYS:C	1:B:375:HIS:CA[3_465]	2.04	0.16
1:B:373:ASN:N	1:B:373:ASN:CB[4_445]	2.04	0.16
1:B:379:GLY:CA	1:B:406:PHE:CD1[4_445]	2.04	0.16
1:B:388:ARG:CZ	1:B:413:LEU:O[4_445]	2.04	0.16
1:B:393:ASN:CA	1:B:406:PHE:O[4_445]	2.04	0.16
1:B:412:LYS:O	1:B:423:GLY:O[3_465]	2.04	0.16
1:B:428:GLY:CA	1:B:432:LYS:CG[3_465]	2.04	0.16
1:B:428:GLY:O	1:B:431:LYS:O[2_355]	2.04	0.16
1:A:86:ASP:CA	1:A:170:HIS:CD2[3_365]	2.05	0.15
1:A:91:GLN:O	1:A:348:THR:C[3_365]	2.05	0.15
1:A:92:THR:O	1:A:347:GLN:CD[2_245]	2.05	0.15
1:A:102:LYS:C	1:A:401:MET:CA[3_365]	2.05	0.15
1:A:103:LEU:O	1:A:402:TYR:C[3_365]	2.05	0.15
1:A:104:ILE:N	1:A:402:TYR:C[3_365]	2.05	0.15
1:A:107:PHE:O	1:A:441:LEU:CD1[3_365]	2.05	0.15
1:A:107:PHE:CE2	1:A:171:VAL:CG2[3_365]	2.05	0.15
1:A:111:LYS:CB	1:A:430:LEU:C[3_365]	2.05	0.15
1:A:136:ILE:C	1:A:431:LYS:NZ[3_365]	2.05	0.15
1:A:137:PHE:CD1	1:A:374:LYS:N[3_365]	2.05	0.15
1:A:162:ARG:NE	1:A:268:GLY:CA[4_435]	2.05	0.15
1:A:162:ARG:CD	1:A:268:GLY:O[4_435]	2.05	0.15
1:A:173:HIS:ND1	1:A:267:PHE:O[4_435]	2.05	0.15
1:A:174:LEU:CD2	1:A:266:ILE:CA[4_435]	2.05	0.15
1:A:175:ILE:C	1:A:374:LYS:NZ[3_365]	2.05	0.15
1:A:209:ASP:CB	1:B:258:VAL:CG1[4_435]	2.05	0.15
1:A:214:TYR:CG	1:A:274:CYS:O[4_435]	2.05	0.15
1:A:238:LEU:N	1:B:261:ASN:OD1[4_435]	2.05	0.15
1:A:310:ALA:C	1:A:371:LYS:CG[3_365]	2.05	0.15

Continued on next page...

Continued from previous page...

Atom-1	Atom-2	Interatomic distance (Å)	Clash overlap (Å)
1:A:314:ASP:CG	1:A:442:ILE:CD1[3_365]	2.05	0.15
1:A:320:THR:OG1	1:A:446:GLN:CD[3_365]	2.05	0.15
1:A:334:LEU:N	1:A:439:GLN:CD[3_365]	2.05	0.15
1:A:336:HIS:N	1:A:368:ILE:O[3_365]	2.05	0.15
1:A:356:ASN:CA	4:A:502:ATP:N9[4_435]	2.05	0.15
1:A:458:LYS:CA	1:B:270:THR:OG1[4_435]	2.05	0.15
1:B:307:ILE:CA	1:B:475:HIS:CE1[3_365]	2.05	0.15
1:B:342:ALA:CA	1:B:367:GLN:CB[4_445]	2.05	0.15
1:B:345:GLY:O	1:B:360:PHE:O[4_445]	2.05	0.15
1:B:345:GLY:N	1:B:363:ASP:CG[4_445]	2.05	0.15
1:B:368:ILE:CG2	1:B:398:VAL:N[3_465]	2.05	0.15
1:B:378:SER:OG	1:B:434:LEU:CD2[4_445]	2.05	0.15
1:B:384:ILE:N	1:B:440:PRO:CG[2_355]	2.05	0.15
1:B:384:ILE:CA	1:B:400:PHE:CD2[4_445]	2.05	0.15
1:B:388:ARG:NE	1:B:417:ARG:N[4_445]	2.05	0.15
1:B:400:PHE:C	1:B:439:GLN:CG[4_445]	2.05	0.15
1:B:402:TYR:O	5:B:537:HOH:O[4_445]	2.05	0.15
1:B:430:LEU:CD2	1:B:434:LEU:CA[4_445]	2.05	0.15
1:B:430:LEU:C	1:B:432:LYS:CG[2_355]	2.05	0.15
1:B:430:LEU:C	1:B:432:LYS:O[4_445]	2.05	0.15
1:B:440:PRO:CB	5:B:567:HOH:O[2_355]	2.05	0.15
1:A:86:ASP:OD2	1:A:170:HIS:CE1[3_365]	2.06	0.14
1:A:86:ASP:CA	1:A:170:HIS:ND1[3_365]	2.06	0.14
1:A:87:PRO:CA	1:A:360:PHE:CE2[3_365]	2.06	0.14
1:A:88:TRP:CB	1:A:352:ALA:O[3_365]	2.06	0.14
1:A:94:SER:CB	1:A:96:LYS:CA[3_365]	2.06	0.14
1:A:98:ILE:O	1:A:396:VAL:O[3_365]	2.06	0.14
1:A:100:TYR:C	1:A:398:VAL:O[3_365]	2.06	0.14
1:A:103:LEU:CD2	1:A:402:TYR:CD1[3_365]	2.06	0.14
1:A:137:PHE:CG	1:A:373:ASN:C[3_365]	2.06	0.14
1:A:173:HIS:CE1	1:A:267:PHE:O[4_435]	2.06	0.14
1:A:221:ASP:O	1:A:262:GLN:C[4_435]	2.06	0.14
1:A:236:SER:C	1:A:271:ASP:OD2[4_435]	2.06	0.14
1:A:259:THR:CA	1:A:452:VAL:CG2[3_365]	2.06	0.14
1:A:266:ILE:CD1	1:A:445:HIS:ND1[3_365]	2.06	0.14
1:A:279:SER:N	5:A:555:HOH:O[3_365]	2.06	0.14
1:A:297:PHE:CB	5:A:558:HOH:O[2_345]	2.06	0.14
1:A:307:ILE:CA	1:A:366:LYS:N[3_365]	2.06	0.14
1:A:312:ASP:CG	1:A:358:SER:C[3_365]	2.06	0.14
1:A:315:PRO:C	1:A:360:PHE:O[3_365]	2.06	0.14
1:A:321:ARG:C	1:A:443:ALA:CA[3_365]	2.06	0.14

Continued on next page...

Continued from previous page...

Atom-1	Atom-2	Interatomic distance (Å)	Clash overlap (Å)
1:A:336:HIS:CB	1:A:372:VAL:CA[3_365]	2.06	0.14
1:A:349:LYS:CD	1:A:357:SER:CB[3_365]	2.06	0.14
1:B:97:GLY:O	1:B:445:HIS:CE1[4_445]	2.06	0.14
1:B:103:LEU:CD1	1:B:450:LYS:CD[4_445]	2.06	0.14
1:B:133:ARG:C	1:B:390:PHE:CE1[3_465]	2.06	0.14
1:B:171:VAL:CG1	1:B:366:LYS:CE[4_445]	2.06	0.14
1:B:171:VAL:CG1	1:B:377:PHE:CE2[3_465]	2.06	0.14
1:B:347:GLN:CA	1:B:362:THR:N[4_445]	2.06	0.14
1:B:368:ILE:CD1	1:B:398:VAL:CA[3_465]	2.06	0.14
1:B:369:LYS:NZ	1:B:397:ASP:OD1[2_355]	2.06	0.14
1:B:381:ARG:O	1:B:402:TYR:N[4_445]	2.06	0.14
1:B:381:ARG:N	1:B:403:LEU:N[4_445]	2.06	0.14
1:B:395:ASP:N	1:B:441:LEU:N[4_445]	2.06	0.14
1:B:412:LYS:O	1:B:423:GLY:C[3_465]	2.06	0.14
1:B:412:LYS:CB	1:B:424:ALA:N[3_465]	2.06	0.14
1:B:416:ILE:CD1	1:B:436:GLU:OE2[4_445]	2.06	0.14
1:B:454:ASP:O	1:B:462:THR:CG2[2_345]	2.06	0.14
1:A:84:PHE:CE1	4:A:502:ATP:N3[3_365]	2.07	0.13
1:A:87:PRO:CA	1:A:358:SER:OG[3_365]	2.07	0.13
1:A:87:PRO:CG	1:A:360:PHE:CD2[3_365]	2.07	0.13
1:A:90:VAL:CB	1:A:357:SER:OG[3_365]	2.07	0.13
1:A:105:VAL:O	1:A:407:LEU:N[3_365]	2.07	0.13
1:A:109:SER:C	1:A:437:VAL:N[3_365]	2.07	0.13
1:A:137:PHE:CA	1:A:373:ASN:CB[3_365]	2.07	0.13
1:A:140:HIS:CE1	1:A:436:GLU:CG[3_365]	2.07	0.13
1:A:211:ALA:O	1:A:273:ASP:N[4_435]	2.07	0.13
1:A:212:TYR:CB	1:B:261:ASN:N[4_435]	2.07	0.13
1:A:222:ILE:CB	1:A:261:ASN:C[4_435]	2.07	0.13
1:A:223:ILE:N	1:A:261:ASN:CB[4_435]	2.07	0.13
1:A:236:SER:CB	1:A:271:ASP:OD2[4_435]	2.07	0.13
1:A:239:ASP:CG	1:B:264:LYS:CB[4_435]	2.07	0.13
1:A:317:PHE:CB	1:A:363:ASP:C[3_365]	2.07	0.13
1:A:321:ARG:CB	1:A:443:ALA:N[3_365]	2.07	0.13
1:A:329:TYR:CG	1:A:470:PHE:C[2_345]	2.07	0.13
1:A:347:GLN:C	1:A:347:GLN:O[4_435]	2.07	0.13
1:A:349:LYS:CE	1:A:354:ASP:OD1[3_365]	2.07	0.13
1:B:99:ASP:C	1:B:447:ALA:O[4_445]	2.07	0.13
1:B:106:ARG:N	1:B:295:GLN:O[3_365]	2.07	0.13
1:B:350:MET:CG	1:B:367:GLN:OE1[4_445]	2.07	0.13
1:B:399:SER:OG	1:B:435:ILE:CD1[4_445]	2.07	0.13
1:B:430:LEU:CB	1:B:432:LYS:CE[2_355]	2.07	0.13

Continued on next page...

Continued from previous page...

Atom-1	Atom-2	Interatomic distance (Å)	Clash overlap (Å)
1:A:83:ASP:C	1:A:341:PRO:CA[3_365]	2.08	0.12
1:A:89:THR:C	1:A:351:SER:CB[3_365]	2.08	0.12
1:A:93:SER:CB	1:A:97:GLY:C[3_365]	2.08	0.12
1:A:106:ARG:CA	1:A:405:PHE:CA[3_365]	2.08	0.12
1:A:111:LYS:CG	1:A:430:LEU:CB[3_365]	2.08	0.12
1:A:114:LYS:C	1:A:429:GLU:OE2[3_365]	2.08	0.12
1:A:137:PHE:CE1	1:A:374:LYS:CD[3_365]	2.08	0.12
1:A:137:PHE:CB	1:A:373:ASN:CG[3_365]	2.08	0.12
1:A:137:PHE:CB	1:A:373:ASN:C[3_365]	2.08	0.12
1:A:141:ARG:CD	1:A:439:GLN:CB[3_365]	2.08	0.12
1:A:141:ARG:CA	1:A:439:GLN:CD[3_365]	2.08	0.12
1:A:141:ARG:N	1:A:435:ILE:O[3_365]	2.08	0.12
1:A:167:GLU:CG	1:A:276:GLY:O[4_435]	2.08	0.12
1:A:214:TYR:CE1	1:A:277:LYS:CA[4_435]	2.08	0.12
1:A:216:VAL:C	1:A:260:PHE:CD1[4_435]	2.08	0.12
1:A:216:VAL:CB	1:B:260:PHE:CD1[4_435]	2.08	0.12
1:A:259:THR:CB	1:A:452:VAL:CG2[3_365]	2.08	0.12
1:A:300:ARG:NH2	1:A:303:ILE:N[2_345]	2.08	0.12
1:A:309:CYS:SG	1:A:368:ILE:N[3_365]	2.08	0.12
1:A:317:PHE:CE2	1:A:363:ASP:CA[3_365]	2.08	0.12
1:A:318:ARG:O	1:A:443:ALA:N[3_365]	2.08	0.12
1:A:327:ILE:CG2	1:A:450:LYS:CD[3_365]	2.08	0.12
1:A:329:TYR:CZ	1:A:471:GLN:CB[2_345]	2.08	0.12
1:A:339:PHE:CE1	1:A:357:SER:O[3_365]	2.08	0.12
1:A:457:VAL:CA	1:B:272:SER:O[4_435]	2.08	0.12
1:B:104:ILE:CB	1:B:469:ASP:OD2[3_365]	2.08	0.12
1:B:317:PHE:CE1	1:B:475:HIS:O[3_365]	2.08	0.12
1:B:334:LEU:O	1:B:473:HIS:CB[3_365]	2.08	0.12
1:B:334:LEU:CA	1:B:473:HIS:CA[3_365]	2.08	0.12
1:B:341:PRO:O	1:B:364:THR:CA[4_445]	2.08	0.12
1:B:343:LEU:CD2	1:B:367:GLN:C[4_445]	2.08	0.12
1:B:344:GLN:CB	1:B:371:LYS:CE[4_445]	2.08	0.12
1:B:366:LYS:O	1:B:402:TYR:CE1[3_465]	2.08	0.12
1:B:371:LYS:O	1:B:373:ASN:C[2_355]	2.08	0.12
1:B:372:VAL:CB	1:B:376:ALA:CB[3_465]	2.08	0.12
1:B:373:ASN:O	1:B:376:ALA:CB[4_445]	2.08	0.12
1:B:384:ILE:CD1	1:B:437:VAL:O[2_355]	2.08	0.12
1:B:388:ARG:CA	1:B:413:LEU:CG[4_445]	2.08	0.12
1:B:393:ASN:N	1:B:406:PHE:CA[4_445]	2.08	0.12
1:B:408:GLU:C	1:B:421:THR:O[3_465]	2.08	0.12
1:B:416:ILE:CG1	1:B:425:MET:N[3_465]	2.08	0.12

Continued on next page...

Continued from previous page...

Atom-1	Atom-2	Interatomic distance (Å)	Clash overlap (Å)
1:B:426:LEU:CB	1:B:436:GLU:CD[2_355]	2.08	0.12
1:B:455:GLU:CB	1:B:464:ARG:CG[2_345]	2.08	0.12
1:A:84:PHE:CG	1:A:344:GLN:OE1[2_245]	2.09	0.11
1:A:84:PHE:CB	1:A:344:GLN:CG[2_245]	2.09	0.11
1:A:86:ASP:CA	1:A:350:MET:CG[3_365]	2.09	0.11
1:A:88:TRP:C	1:A:352:ALA:CA[3_365]	2.09	0.11
1:A:91:GLN:CG	1:A:349:LYS:N[3_365]	2.09	0.11
1:A:92:THR:CB	1:A:347:GLN:OE1[2_245]	2.09	0.11
1:A:94:SER:C	1:A:94:SER:O[3_365]	2.09	0.11
1:A:110:SER:CB	5:A:600:HOH:O[3_365]	2.09	0.11
1:A:111:LYS:CA	1:A:433:ALA:CA[3_365]	2.09	0.11
1:A:148:ASP:CB	1:A:152:ASN:CG[2_345]	2.09	0.11
1:A:167:GLU:O	1:A:281:PRO:CG[4_435]	2.09	0.11
1:A:167:GLU:O	1:A:269:PHE:CZ[4_435]	2.09	0.11
1:A:209:ASP:CG	1:B:258:VAL:CA[4_435]	2.09	0.11
1:A:212:TYR:CD1	1:B:261:ASN:CA[4_435]	2.09	0.11
1:A:214:TYR:CD1	1:A:277:LYS:N[4_435]	2.09	0.11
1:A:214:TYR:CD2	1:A:277:LYS:CD[4_435]	2.09	0.11
1:A:216:VAL:CB	1:B:260:PHE:CE1[4_435]	2.09	0.11
1:A:224:ALA:CA	1:A:262:GLN:CG[4_435]	2.09	0.11
1:A:312:ASP:CB	1:A:358:SER:CB[3_365]	2.09	0.11
1:A:313:GLN:CA	1:A:360:PHE:N[3_365]	2.09	0.11
1:A:313:GLN:N	1:A:358:SER:C[3_365]	2.09	0.11
1:A:313:GLN:N	1:A:359:ILE:N[3_365]	2.09	0.11
1:A:316:TYR:O	1:A:362:THR:CA[3_365]	2.09	0.11
1:A:334:LEU:CD2	1:A:368:ILE:N[3_365]	2.09	0.11
1:A:337:SER:CA	1:A:371:LYS:C[3_365]	2.09	0.11
1:A:355:PRO:CD	4:A:502:ATP:O2A[4_435]	2.09	0.11
1:A:461:MET:CB	5:B:573:HOH:O[4_435]	2.09	0.11
1:B:99:ASP:CA	1:B:449:ARG:C[4_445]	2.09	0.11
1:B:159:TYR:CE2	1:B:475:HIS:O[3_365]	2.09	0.11
1:B:159:TYR:CD2	1:B:475:HIS:CB[3_365]	2.09	0.11
1:B:346:ALA:C	1:B:361:LEU:CA[4_445]	2.09	0.11
1:B:366:LYS:CA	1:B:402:TYR:OH[3_465]	2.09	0.11
1:B:369:LYS:CG	1:B:378:SER:CB[2_355]	2.09	0.11
1:B:371:LYS:N	1:B:374:LYS:CB[4_445]	2.09	0.11
1:B:371:LYS:CB	1:B:374:LYS:O[2_355]	2.09	0.11
1:B:372:VAL:CG2	1:B:376:ALA:CB[3_465]	2.09	0.11
1:B:384:ILE:CG2	1:B:417:ARG:CG[4_445]	2.09	0.11
1:B:391:GLY:C	1:B:407:LEU:CB[4_445]	2.09	0.11
1:B:392:GLY:O	1:B:407:LEU:CA[4_445]	2.09	0.11

Continued on next page...

Continued from previous page...

Atom-1	Atom-2	Interatomic distance (Å)	Clash overlap (Å)
1:B:394:CYS:O	1:B:437:VAL:O[4_445]	2.09	0.11
1:B:397:ASP:OD2	1:B:434:LEU:O[4_445]	2.09	0.11
1:B:397:ASP:OD2	1:B:438:LEU:CG[4_445]	2.09	0.11
1:B:401:MET:CE	1:B:442:ILE:CB[4_445]	2.09	0.11
1:B:412:LYS:CD	1:B:425:MET:N[3_465]	2.09	0.11
1:B:430:LEU:N	1:B:433:ALA:CA[4_445]	2.09	0.11
1:A:84:PHE:CD1	4:A:502:ATP:C5[3_365]	2.10	0.10
1:A:101:ASP:OD1	1:A:430:LEU:CD2[3_365]	2.10	0.10
1:A:104:ILE:CG1	1:A:434:LEU:CB[3_365]	2.10	0.10
1:A:113:ASP:C	1:A:429:GLU:CA[3_365]	2.10	0.10
1:A:139:SER:CB	1:A:372:VAL:CG1[3_365]	2.10	0.10
1:A:141:ARG:CZ	1:A:439:GLN:N[3_365]	2.10	0.10
1:A:141:ARG:CA	1:A:435:ILE:O[3_365]	2.10	0.10
1:A:159:TYR:CD2	5:A:585:HOH:O[3_365]	2.10	0.10
1:A:163:GLY:N	1:A:270:THR:CG2[4_435]	2.10	0.10
1:A:197:ASP:OD2	1:B:261:ASN:OD1[4_435]	2.10	0.10
1:A:202:LEU:CG	5:A:553:HOH:O[3_365]	2.10	0.10
1:A:210:GLN:O	1:A:273:ASP:O[4_435]	2.10	0.10
1:A:217:GLU:OE1	1:B:275:ILE:CG1[4_435]	2.10	0.10
1:A:221:ASP:N	1:A:262:GLN:CA[4_435]	2.10	0.10
1:A:223:ILE:N	1:A:262:GLN:N[4_435]	2.10	0.10
1:A:300:ARG:N	1:A:300:ARG:CA[2_345]	2.10	0.10
1:A:334:LEU:CB	1:A:365:ALA:O[3_365]	2.10	0.10
1:A:335:LEU:CB	1:A:369:LYS:C[3_365]	2.10	0.10
1:A:336:HIS:C	1:A:372:VAL:CB[3_365]	2.10	0.10
1:A:356:ASN:ND2	4:A:502:ATP:C8[4_435]	2.10	0.10
1:A:449:ARG:NH2	1:B:275:ILE:CG2[4_435]	2.10	0.10
1:A:457:VAL:CG1	1:B:273:ASP:N[4_435]	2.10	0.10
1:B:99:ASP:C	1:B:450:LYS:CA[4_445]	2.10	0.10
1:B:100:TYR:CA	1:B:447:ALA:O[4_445]	2.10	0.10
1:B:108:GLY:C	1:B:297:PHE:O[3_365]	2.10	0.10
1:B:110:SER:CB	1:B:471:GLN:N[3_365]	2.10	0.10
1:B:317:PHE:CB	1:B:474:HIS:CG[3_365]	2.10	0.10
1:B:334:LEU:O	1:B:473:HIS:CE1[3_365]	2.10	0.10
1:B:334:LEU:CD1	1:B:474:HIS:N[3_365]	2.10	0.10
1:B:340:PHE:CD2	1:B:364:THR:CB[4_445]	2.10	0.10
1:B:341:PRO:O	1:B:364:THR:O[4_445]	2.10	0.10
1:B:369:LYS:O	1:B:372:VAL:CA[3_465]	2.10	0.10
1:B:388:ARG:CA	1:B:413:LEU:CD2[4_445]	2.10	0.10
1:B:393:ASN:CB	1:B:406:PHE:CB[4_445]	2.10	0.10
1:B:395:ASP:C	1:B:441:LEU:CG[4_445]	2.10	0.10

Continued on next page...

Continued from previous page...

Atom-1	Atom-2	Interatomic distance (Å)	Clash overlap (Å)
1:B:408:GLU:O	5:B:521:HOH:O[3_465]	2.10	0.10
1:B:413:LEU:CA	1:B:423:GLY:CA[3_465]	2.10	0.10
1:B:416:ILE:CD1	1:B:436:GLU:OE1[4_445]	2.10	0.10
1:B:426:LEU:C	1:B:436:GLU:OE2[2_355]	2.10	0.10
1:B:428:GLY:CA	1:B:432:LYS:O[2_355]	2.10	0.10
1:B:430:LEU:CD1	1:B:436:GLU:N[4_445]	2.10	0.10
1:B:453:THR:CB	1:B:465:LYS:CA[2_345]	2.10	0.10
1:A:84:PHE:CE2	4:A:502:ATP:C6[3_365]	2.11	0.09
1:A:84:PHE:CG	4:A:502:ATP:N6[3_365]	2.11	0.09
1:A:93:SER:O	1:A:95:ALA:CA[2_245]	2.11	0.09
1:A:93:SER:O	1:A:97:GLY:N[3_365]	2.11	0.09
1:A:98:ILE:CG1	1:A:398:VAL:CB[3_365]	2.11	0.09
1:A:104:ILE:N	1:A:403:LEU:N[3_365]	2.11	0.09
1:A:106:ARG:C	1:A:406:PHE:CE2[3_365]	2.11	0.09
1:A:106:ARG:NH1	1:A:340:PHE:CE1[3_365]	2.11	0.09
1:A:107:PHE:CD1	1:A:406:PHE:CE2[3_365]	2.11	0.09
1:A:141:ARG:C	1:A:439:GLN:CD[3_365]	2.11	0.09
1:A:169:MET:N	1:A:267:PHE:CB[4_435]	2.11	0.09
1:A:212:TYR:CD2	1:B:259:THR:O[4_435]	2.11	0.09
1:A:217:GLU:CB	1:A:278:ILE:CA[4_435]	2.11	0.09
1:A:300:ARG:NH2	1:A:303:ILE:O[2_345]	2.11	0.09
1:A:306:LEU:O	1:A:366:LYS:CD[3_365]	2.11	0.09
1:A:321:ARG:NE	1:A:440:PRO:N[3_365]	2.11	0.09
1:A:321:ARG:O	1:A:443:ALA:O[3_365]	2.11	0.09
1:A:334:LEU:CG	1:A:368:ILE:CB[3_365]	2.11	0.09
1:A:337:SER:OG	1:A:371:LYS:O[3_365]	2.11	0.09
1:A:338:THR:N	1:A:375:HIS:N[3_365]	2.11	0.09
1:A:444:GLU:CG	5:A:613:HOH:O[4_435]	2.11	0.09
1:A:457:VAL:C	1:B:270:THR:OG1[4_435]	2.11	0.09
1:B:97:GLY:CA	1:B:445:HIS:ND1[4_445]	2.11	0.09
1:B:101:ASP:N	1:B:451:GLU:CG[4_445]	2.11	0.09
1:B:140:HIS:O	1:B:472:HIS:N[3_365]	2.11	0.09
1:B:140:HIS:N	1:B:473:HIS:NE2[3_365]	2.11	0.09
1:B:141:ARG:N	1:B:473:HIS:CE1[3_365]	2.11	0.09
1:B:317:PHE:C	1:B:474:HIS:ND1[3_365]	2.11	0.09
1:B:321:ARG:NH1	5:B:519:HOH:O[3_365]	2.11	0.09
1:B:334:LEU:CA	1:B:473:HIS:CG[3_365]	2.11	0.09
1:B:340:PHE:O	1:B:364:THR:CB[4_445]	2.11	0.09
1:B:340:PHE:CE2	1:B:366:LYS:N[4_445]	2.11	0.09
1:B:342:ALA:N	1:B:363:ASP:C[4_445]	2.11	0.09
1:B:343:LEU:CA	1:B:367:GLN:C[4_445]	2.11	0.09

Continued on next page...

Continued from previous page...

Atom-1	Atom-2	Interatomic distance (Å)	Clash overlap (Å)
1:B:344:GLN:NE2	1:B:371:LYS:CE[4_445]	2.11	0.09
1:B:359:ILE:CG1	1:B:377:PHE:C[3_465]	2.11	0.09
1:B:371:LYS:CA	1:B:375:HIS:O[3_465]	2.11	0.09
1:B:373:ASN:ND2	1:B:431:LYS:CE[2_355]	2.11	0.09
1:B:379:GLY:O	5:B:537:HOH:O[2_355]	2.11	0.09
1:B:381:ARG:NE	1:B:405:PHE:C[4_445]	2.11	0.09
1:B:383:THR:CA	1:B:440:PRO:CA[2_355]	2.11	0.09
1:B:400:PHE:CD1	1:B:436:GLU:CA[4_445]	2.11	0.09
1:B:400:PHE:CE1	1:B:436:GLU:O[4_445]	2.11	0.09
1:B:400:PHE:CD2	1:B:436:GLU:O[4_445]	2.11	0.09
1:B:401:MET:CB	1:B:439:GLN:CB[4_445]	2.11	0.09
1:B:403:LEU:CD2	1:B:420:TYR:CD1[3_465]	2.11	0.09
1:B:416:ILE:CD1	1:B:436:GLU:CD[4_445]	2.11	0.09
1:B:430:LEU:O	1:B:432:LYS:N[4_445]	2.11	0.09
1:B:432:LYS:CG	1:B:434:LEU:N[3_465]	2.11	0.09
1:B:455:GLU:OE1	1:B:463:PRO:C[2_345]	2.11	0.09
1:A:87:PRO:N	1:A:170:HIS:CG[3_365]	2.12	0.08
1:A:87:PRO:CG	1:A:170:HIS:CB[3_365]	2.12	0.08
1:A:92:THR:CG2	1:A:347:GLN:OE1[2_245]	2.12	0.08
1:A:93:SER:O	1:A:347:GLN:NE2[2_245]	2.12	0.08
1:A:99:ASP:CA	1:A:397:ASP:O[3_365]	2.12	0.08
1:A:103:LEU:N	1:A:401:MET:O[3_365]	2.12	0.08
1:A:105:VAL:CG2	1:A:404:THR:N[3_365]	2.12	0.08
1:A:138:PHE:O	1:A:431:LYS:O[3_365]	2.12	0.08
1:A:167:GLU:CA	1:A:277:LYS:C[4_435]	2.12	0.08
1:A:169:MET:CG	1:A:267:PHE:N[4_435]	2.12	0.08
1:A:169:MET:CE	1:A:268:GLY:N[4_435]	2.12	0.08
1:A:195:MET:CG	1:A:271:ASP:OD1[4_435]	2.12	0.08
1:A:209:ASP:CA	1:B:258:VAL:O[4_435]	2.12	0.08
1:A:214:TYR:CB	1:A:273:ASP:CB[4_435]	2.12	0.08
1:A:236:SER:OG	1:B:261:ASN:CG[4_435]	2.12	0.08
1:A:258:VAL:N	5:A:539:HOH:O[3_365]	2.12	0.08
1:A:262:GLN:OE1	1:A:449:ARG:N[3_365]	2.12	0.08
1:A:312:ASP:OD2	1:A:355:PRO:O[3_365]	2.12	0.08
1:A:312:ASP:OD1	1:A:355:PRO:O[3_365]	2.12	0.08
1:A:316:TYR:N	1:A:361:LEU:C[3_365]	2.12	0.08
1:A:317:PHE:O	1:A:442:ILE:CG2[3_365]	2.12	0.08
1:A:318:ARG:CA	1:A:442:ILE:CG1[3_365]	2.12	0.08
1:A:320:THR:CA	1:A:446:GLN:CB[3_365]	2.12	0.08
1:A:321:ARG:NH2	1:A:440:PRO:CA[3_365]	2.12	0.08
1:A:334:LEU:O	1:A:435:ILE:CG2[3_365]	2.12	0.08

Continued on next page...

Continued from previous page...

Atom-1	Atom-2	Interatomic distance (Å)	Clash overlap (Å)
1:A:335:LEU:O	1:A:369:LYS:CA[3_365]	2.12	0.08
1:A:339:PHE:CB	1:A:344:GLN:CA[3_365]	2.12	0.08
1:A:382:ASP:O	5:A:577:HOH:O[4_435]	2.12	0.08
1:A:449:ARG:NH2	1:B:275:ILE:CD1[4_435]	2.12	0.08
1:A:457:VAL:O	1:B:272:SER:N[4_435]	2.12	0.08
1:B:109:SER:C	1:B:470:PHE:CA[3_365]	2.12	0.08
1:B:109:SER:CA	1:B:470:PHE:C[3_365]	2.12	0.08
1:B:130:HIS:C	1:B:390:PHE:CD2[3_465]	2.12	0.08
1:B:370:THR:O	1:B:374:LYS:C[4_445]	2.12	0.08
1:B:370:THR:O	1:B:372:VAL:N[3_465]	2.12	0.08
1:B:382:ASP:N	1:B:405:PHE:CD1[4_445]	2.12	0.08
1:B:384:ILE:CG2	1:B:400:PHE:CE2[4_445]	2.12	0.08
1:B:384:ILE:N	1:B:440:PRO:N[2_355]	2.12	0.08
1:B:387:HIS:CA	1:B:413:LEU:CD1[4_445]	2.12	0.08
1:B:388:ARG:CA	5:B:535:HOH:O[4_445]	2.12	0.08
1:B:393:ASN:OD1	1:B:441:LEU:CD1[4_445]	2.12	0.08
1:B:400:PHE:CD1	1:B:426:LEU:CD2[3_465]	2.12	0.08
1:B:403:LEU:CD1	1:B:426:LEU:CA[3_465]	2.12	0.08
1:B:416:ILE:CG1	1:B:426:LEU:N[3_465]	2.12	0.08
1:B:426:LEU:CD2	1:B:436:GLU:CB[2_355]	2.12	0.08
1:B:453:THR:OG1	1:B:464:ARG:C[2_345]	2.12	0.08
1:B:455:GLU:N	1:B:464:ARG:CA[2_345]	2.12	0.08
1:A:92:THR:C	1:A:347:GLN:C[3_365]	2.13	0.07
1:A:99:ASP:CG	5:A:603:HOH:O[3_365]	2.13	0.07
1:A:100:TYR:CD2	1:A:398:VAL:CB[3_365]	2.13	0.07
1:A:103:LEU:C	1:A:402:TYR:N[3_365]	2.13	0.07
1:A:103:LEU:N	1:A:401:MET:CA[3_365]	2.13	0.07
1:A:109:SER:C	1:A:437:VAL:CA[3_365]	2.13	0.07
1:A:113:ASP:CA	1:A:429:GLU:C[3_365]	2.13	0.07
1:A:159:TYR:CA	5:A:585:HOH:O[3_365]	2.13	0.07
1:A:164:PRO:CG	1:A:270:THR:CB[4_435]	2.13	0.07
1:A:210:GLN:CA	1:B:258:VAL:O[4_435]	2.13	0.07
1:A:212:TYR:N	1:B:259:THR:C[4_435]	2.13	0.07
1:A:213:SER:CA	1:A:275:ILE:CA[4_435]	2.13	0.07
1:A:218:ASN:OD1	1:A:269:PHE:CD1[4_435]	2.13	0.07
1:A:220:LYS:C	1:A:259:THR:C[4_435]	2.13	0.07
1:A:220:LYS:C	1:A:262:GLN:CB[4_435]	2.13	0.07
1:A:279:SER:O	5:A:555:HOH:O[3_365]	2.13	0.07
1:A:299:ASP:OD1	1:A:299:ASP:OD2[2_345]	2.13	0.07
1:A:335:LEU:CG	1:A:369:LYS:CB[3_365]	2.13	0.07
1:A:335:LEU:C	1:A:369:LYS:N[3_365]	2.13	0.07

Continued on next page...

Continued from previous page...

Atom-1	Atom-2	Interatomic distance (Å)	Clash overlap (Å)
1:A:337:SER:CA	1:A:372:VAL:C[3_365]	2.13	0.07
1:A:337:SER:OG	1:A:375:HIS:N[3_365]	2.13	0.07
1:A:338:THR:C	1:A:375:HIS:CB[3_365]	2.13	0.07
1:A:356:ASN:O	4:A:502:ATP:N3[4_435]	2.13	0.07
1:A:356:ASN:CB	4:A:502:ATP:C8[4_435]	2.13	0.07
1:B:264:LYS:NZ	5:A:560:HOH:O[3_365]	2.13	0.07
1:B:99:ASP:OD1	1:B:448:ARG:C[4_445]	2.13	0.07
1:B:102:LYS:CD	1:B:452:VAL:CB[4_445]	2.13	0.07
1:B:102:LYS:CD	1:B:452:VAL:N[4_445]	2.13	0.07
1:B:130:HIS:CA	1:B:390:PHE:CE2[3_465]	2.13	0.07
1:B:134:ARG:CD	1:B:390:PHE:CD1[3_465]	2.13	0.07
1:B:134:ARG:NE	1:B:390:PHE:CB[3_465]	2.13	0.07
1:B:341:PRO:CB	1:B:364:THR:C[4_445]	2.13	0.07
1:B:345:GLY:C	1:B:363:ASP:CG[4_445]	2.13	0.07
1:B:348:THR:CA	1:B:362:THR:OG1[4_445]	2.13	0.07
1:B:370:THR:O	1:B:375:HIS:N[2_355]	2.13	0.07
1:B:384:ILE:CA	1:B:400:PHE:CZ[4_445]	2.13	0.07
1:B:395:ASP:CB	5:B:514:HOH:O[4_445]	2.13	0.07
1:B:400:PHE:CG	1:B:440:PRO:CD[4_445]	2.13	0.07
1:B:401:MET:C	1:B:439:GLN:CB[4_445]	2.13	0.07
1:B:426:LEU:O	1:B:432:LYS:O[2_355]	2.13	0.07
1:B:428:GLY:O	1:B:430:LEU:CA[4_445]	2.13	0.07
1:B:455:GLU:CA	1:B:464:ARG:CD[2_345]	2.13	0.07
1:A:90:VAL:N	1:A:349:LYS:O[3_365]	2.14	0.06
1:A:94:SER:O	1:A:94:SER:CB[4_435]	2.14	0.06
1:A:94:SER:O	1:A:347:GLN:NE2[3_365]	2.14	0.06
1:A:103:LEU:C	1:A:402:TYR:CG[3_365]	2.14	0.06
1:A:103:LEU:CB	1:A:402:TYR:CB[3_365]	2.14	0.06
1:A:105:VAL:N	1:A:402:TYR:O[3_365]	2.14	0.06
1:A:111:LYS:C	1:A:432:LYS:N[3_365]	2.14	0.06
1:A:114:LYS:CE	1:A:388:ARG:NH1[3_365]	2.14	0.06
1:A:137:PHE:O	1:A:373:ASN:OD1[3_365]	2.14	0.06
1:A:141:ARG:CG	1:A:435:ILE:O[3_365]	2.14	0.06
1:A:141:ARG:CB	1:A:439:GLN:OE1[3_365]	2.14	0.06
1:A:154:LYS:NZ	1:A:304:GLN:CB[2_345]	2.14	0.06
1:A:155:PRO:CB	5:A:618:HOH:O[2_345]	2.14	0.06
1:A:176:PRO:O	1:A:374:LYS:NZ[3_365]	2.14	0.06
1:A:195:MET:O	1:A:271:ASP:CB[4_435]	2.14	0.06
1:A:206:LEU:CG	5:A:529:HOH:O[4_435]	2.14	0.06
1:A:207:THR:CG2	1:B:257:HIS:O[4_435]	2.14	0.06
1:A:210:GLN:O	1:A:273:ASP:C[4_435]	2.14	0.06

Continued on next page...

Continued from previous page...

Atom-1	Atom-2	Interatomic distance (Å)	Clash overlap (Å)
1:A:211:ALA:CA	1:A:272:SER:O[4_435]	2.14	0.06
1:A:214:TYR:CE1	1:A:277:LYS:CB[4_435]	2.14	0.06
1:A:220:LYS:CD	1:B:275:ILE:CA[4_435]	2.14	0.06
1:A:221:ASP:OD1	1:A:319:MET:CE[4_435]	2.14	0.06
1:A:235:PHE:C	1:A:271:ASP:OD2[4_435]	2.14	0.06
1:A:257:HIS:CG	1:A:450:LYS:O[3_365]	2.14	0.06
1:A:262:GLN:OE1	1:A:449:ARG:CA[3_365]	2.14	0.06
1:A:281:PRO:O	1:A:362:THR:CG2[3_365]	2.14	0.06
1:A:299:ASP:N	1:A:299:ASP:C[2_345]	2.14	0.06
1:A:312:ASP:CB	1:A:357:SER:C[3_365]	2.14	0.06
1:A:318:ARG:O	1:A:442:ILE:CA[3_365]	2.14	0.06
1:A:326:ARG:NE	1:A:451:GLU:CG[3_365]	2.14	0.06
1:A:333:ALA:C	1:A:439:GLN:NE2[3_365]	2.14	0.06
1:A:333:ALA:CA	1:A:365:ALA:CB[3_365]	2.14	0.06
1:A:334:LEU:N	1:A:365:ALA:O[3_365]	2.14	0.06
1:A:440:PRO:CB	5:A:589:HOH:O[4_435]	2.14	0.06
1:A:457:VAL:O	1:B:270:THR:C[4_435]	2.14	0.06
1:A:461:MET:SD	1:B:270:THR:C[4_435]	2.14	0.06
1:B:99:ASP:OD1	1:B:451:GLU:N[4_445]	2.14	0.06
1:B:109:SER:O	1:B:471:GLN:N[3_365]	2.14	0.06
1:B:133:ARG:C	1:B:390:PHE:CZ[3_465]	2.14	0.06
1:B:171:VAL:CG1	1:B:377:PHE:CE1[3_465]	2.14	0.06
1:B:334:LEU:N	1:B:473:HIS:CA[3_365]	2.14	0.06
1:B:334:LEU:CD1	1:B:474:HIS:CD2[3_365]	2.14	0.06
1:B:342:ALA:CB	1:B:367:GLN:OE1[4_445]	2.14	0.06
1:B:369:LYS:CD	1:B:434:LEU:CD1[3_465]	2.14	0.06
1:B:371:LYS:CG	1:B:375:HIS:O[3_465]	2.14	0.06
1:B:372:VAL:CG2	5:B:479:HOH:O[3_465]	2.14	0.06
1:B:372:VAL:N	1:B:372:VAL:O[3_465]	2.14	0.06
1:B:374:LYS:CA	1:B:376:ALA:N[4_445]	2.14	0.06
1:B:378:SER:OG	1:B:402:TYR:CG[4_445]	2.14	0.06
1:B:383:THR:C	1:B:440:PRO:CA[2_355]	2.14	0.06
1:B:397:ASP:O	1:B:438:LEU:CB[4_445]	2.14	0.06
1:B:398:VAL:N	1:B:438:LEU:CB[4_445]	2.14	0.06
1:B:416:ILE:CG2	1:B:426:LEU:CA[3_465]	2.14	0.06
1:B:426:LEU:CB	1:B:436:GLU:CA[2_355]	2.14	0.06
1:B:428:GLY:C	1:B:430:LEU:O[4_445]	2.14	0.06
1:B:428:GLY:CA	1:B:430:LEU:CA[4_445]	2.14	0.06
1:A:83:ASP:OD1	1:A:377:PHE:CE1[2_245]	2.15	0.05
1:A:84:PHE:O	1:A:349:LYS:C[3_365]	2.15	0.05
1:A:86:ASP:CA	1:A:350:MET:SD[3_365]	2.15	0.05

Continued on next page...

Continued from previous page...

Atom-1	Atom-2	Interatomic distance (Å)	Clash overlap (Å)
1:A:88:TRP:O	1:A:351:SER:C[3_365]	2.15	0.05
1:A:88:TRP:CA	1:A:351:SER:O[3_365]	2.15	0.05
1:A:88:TRP:C	1:A:352:ALA:C[3_365]	2.15	0.05
1:A:89:THR:N	1:A:351:SER:CB[3_365]	2.15	0.05
1:A:92:THR:CG2	1:A:347:GLN:N[3_365]	2.15	0.05
1:A:92:THR:CB	1:A:346:ALA:O[3_365]	2.15	0.05
1:A:100:TYR:O	1:A:399:SER:N[3_365]	2.15	0.05
1:A:101:ASP:O	1:A:400:PHE:CA[3_365]	2.15	0.05
1:A:103:LEU:CB	1:A:402:TYR:CE1[3_365]	2.15	0.05
1:A:114:LYS:CE	1:A:426:LEU:N[3_365]	2.15	0.05
1:A:141:ARG:CG	1:A:439:GLN:CG[3_365]	2.15	0.05
1:A:141:ARG:CZ	1:A:438:LEU:CB[3_365]	2.15	0.05
1:A:168:ALA:N	1:A:269:PHE:CZ[4_435]	2.15	0.05
1:A:197:ASP:OD2	1:B:261:ASN:ND2[4_435]	2.15	0.05
1:A:215:ALA:CB	1:A:271:ASP:CA[4_435]	2.15	0.05
1:A:216:VAL:O	1:A:260:PHE:CG[4_435]	2.15	0.05
1:A:217:GLU:CG	1:A:278:ILE:C[4_435]	2.15	0.05
1:A:219:ALA:N	1:A:260:PHE:CD1[4_435]	2.15	0.05
1:A:219:ALA:N	1:A:260:PHE:CG[4_435]	2.15	0.05
1:A:220:LYS:O	1:A:262:GLN:N[4_435]	2.15	0.05
1:A:221:ASP:CG	1:A:263:VAL:CB[4_435]	2.15	0.05
1:A:236:SER:CB	1:B:261:ASN:ND2[4_435]	2.15	0.05
1:A:257:HIS:CD2	1:A:450:LYS:CG[3_365]	2.15	0.05
1:A:310:ALA:C	1:A:371:LYS:CD[3_365]	2.15	0.05
1:A:316:TYR:CA	1:A:362:THR:CA[3_365]	2.15	0.05
1:A:336:HIS:N	1:A:369:LYS:CA[3_365]	2.15	0.05
1:A:336:HIS:ND1	1:A:368:ILE:CG2[3_365]	2.15	0.05
1:A:339:PHE:CD2	1:A:342:ALA:C[3_365]	2.15	0.05
1:A:344:GLN:CG	1:A:349:LYS:CB[4_435]	2.15	0.05
1:A:347:GLN:CA	1:A:347:GLN:OE1[3_365]	2.15	0.05
1:A:367:GLN:OE1	3:A:501:LTN:CZ2[4_435]	2.15	0.05
1:B:100:TYR:CD1	1:B:447:ALA:CA[4_445]	2.15	0.05
1:B:107:PHE:O	1:B:299:ASP:N[3_365]	2.15	0.05
1:B:110:SER:CA	1:B:470:PHE:C[3_365]	2.15	0.05
1:B:171:VAL:CG1	1:B:366:LYS:CB[4_445]	2.15	0.05
1:B:342:ALA:CB	1:B:367:GLN:CD[4_445]	2.15	0.05
1:B:348:THR:O	1:B:362:THR:CB[4_445]	2.15	0.05
1:B:369:LYS:CB	1:B:378:SER:OG[2_355]	2.15	0.05
1:B:371:LYS:C	1:B:376:ALA:CA[3_465]	2.15	0.05
1:B:381:ARG:CA	1:B:404:THR:OG1[4_445]	2.15	0.05
1:B:384:ILE:CB	1:B:400:PHE:CD2[4_445]	2.15	0.05

Continued on next page...

Continued from previous page...

Atom-1	Atom-2	Interatomic distance (Å)	Clash overlap (Å)
1:B:387:HIS:ND1	1:B:404:THR:N[4_445]	2.15	0.05
1:B:394:CYS:CB	1:B:437:VAL:O[4_445]	2.15	0.05
1:B:397:ASP:OD2	1:B:434:LEU:CG[4_445]	2.15	0.05
1:B:400:PHE:CB	1:B:436:GLU:O[4_445]	2.15	0.05
1:B:420:TYR:CD2	1:B:437:VAL:CG1[4_445]	2.15	0.05
1:B:425:MET:CE	1:B:429:GLU:CD[3_465]	2.15	0.05
1:B:427:THR:CB	1:B:434:LEU:CB[4_445]	2.15	0.05
1:B:430:LEU:CB	1:B:433:ALA:O[4_445]	2.15	0.05
1:B:430:LEU:CG	1:B:435:ILE:N[4_445]	2.15	0.05
1:B:455:GLU:CD	5:B:563:HOH:O[2_345]	2.15	0.05
1:B:456:ILE:N	1:B:464:ARG:CB[2_345]	2.15	0.05
1:B:458:LYS:CA	1:B:462:THR:OG1[2_345]	2.15	0.05
1:A:87:PRO:C	1:A:360:PHE:CZ[3_365]	2.16	0.04
1:A:89:THR:CA	1:A:351:SER:O[3_365]	2.16	0.04
1:A:90:VAL:N	1:A:351:SER:N[3_365]	2.16	0.04
1:A:98:ILE:N	1:A:345:GLY:CA[3_365]	2.16	0.04
1:A:98:ILE:CB	1:A:398:VAL:CG2[3_365]	2.16	0.04
1:A:103:LEU:CD2	1:A:402:TYR:CD2[3_365]	2.16	0.04
1:A:106:ARG:O	1:A:406:PHE:CE2[3_365]	2.16	0.04
1:A:108:GLY:C	1:A:437:VAL:C[3_365]	2.16	0.04
1:A:109:SER:OG	1:A:434:LEU:CG[3_365]	2.16	0.04
1:A:110:SER:O	1:A:432:LYS:O[3_365]	2.16	0.04
1:A:111:LYS:N	1:A:433:ALA:N[3_365]	2.16	0.04
1:A:114:LYS:CD	5:A:536:HOH:O[3_365]	2.16	0.04
1:A:141:ARG:NE	1:A:438:LEU:CA[3_365]	2.16	0.04
1:A:167:GLU:O	1:A:269:PHE:CE2[4_435]	2.16	0.04
1:A:167:GLU:OE1	1:A:276:GLY:O[4_435]	2.16	0.04
1:A:167:GLU:CD	1:A:276:GLY:C[4_435]	2.16	0.04
1:A:167:GLU:OE1	1:A:279:SER:OG[4_435]	2.16	0.04
1:A:169:MET:CA	1:A:267:PHE:CA[4_435]	2.16	0.04
1:A:209:ASP:O	1:B:259:THR:N[4_435]	2.16	0.04
1:A:220:LYS:CE	1:B:274:CYS:CA[4_435]	2.16	0.04
1:A:222:ILE:CG1	1:A:265:GLY:N[4_435]	2.16	0.04
1:A:223:ILE:CB	1:A:259:THR:OG1[4_435]	2.16	0.04
1:A:234:ILE:CB	1:B:271:ASP:CG[4_435]	2.16	0.04
1:A:258:VAL:CG2	1:A:449:ARG:CG[3_365]	2.16	0.04
1:A:299:ASP:CA	1:A:299:ASP:CB[2_345]	2.16	0.04
1:A:309:CYS:O	1:A:371:LYS:C[3_365]	2.16	0.04
1:A:317:PHE:O	5:A:527:HOH:O[3_365]	2.16	0.04
1:A:326:ARG:CZ	1:A:451:GLU:CB[3_365]	2.16	0.04
1:A:337:SER:C	1:A:375:HIS:N[3_365]	2.16	0.04

Continued on next page...

Continued from previous page...

Atom-1	Atom-2	Interatomic distance (Å)	Clash overlap (Å)
1:A:355:PRO:N	4:A:502:ATP:C5'[4_435]	2.16	0.04
1:A:355:PRO:CD	4:A:502:ATP:PA[4_435]	2.16	0.04
1:A:461:MET:SD	1:B:260:PHE:CZ[4_435]	2.16	0.04
1:A:471:GLN:N	5:A:568:HOH:O[2_345]	2.16	0.04
1:B:99:ASP:N	1:B:449:ARG:C[4_445]	2.16	0.04
1:B:321:ARG:CZ	1:B:472:HIS:ND1[3_365]	2.16	0.04
1:B:371:LYS:CB	1:B:376:ALA:N[3_465]	2.16	0.04
1:B:371:LYS:O	1:B:374:LYS:CB[2_355]	2.16	0.04
1:B:372:VAL:C	1:B:374:LYS:N[2_355]	2.16	0.04
1:B:380:GLY:N	1:B:402:TYR:O[4_445]	2.16	0.04
1:B:388:ARG:NH2	1:B:416:ILE:O[4_445]	2.16	0.04
1:B:390:PHE:O	1:B:407:LEU:O[4_445]	2.16	0.04
1:B:395:ASP:C	1:B:441:LEU:O[4_445]	2.16	0.04
1:B:399:SER:O	1:B:439:GLN:CD[4_445]	2.16	0.04
1:B:402:TYR:N	1:B:439:GLN:OE1[4_445]	2.16	0.04
1:B:407:LEU:C	1:B:421:THR:O[3_465]	2.16	0.04
1:B:409:ASP:O	1:B:423:GLY:N[3_465]	2.16	0.04
1:B:416:ILE:CG2	5:B:490:HOH:O[3_465]	2.16	0.04
1:B:420:TYR:CE2	1:B:437:VAL:CG1[4_445]	2.16	0.04
1:B:420:TYR:CE2	1:B:437:VAL:CG2[4_445]	2.16	0.04
1:B:427:THR:O	1:B:431:LYS:CA[4_445]	2.16	0.04
1:B:428:GLY:O	1:B:431:LYS:CA[2_355]	2.16	0.04
1:B:431:LYS:CD	1:B:435:ILE:CD1[2_355]	2.16	0.04
1:A:90:VAL:CG1	1:A:342:ALA:CA[3_365]	2.17	0.03
1:A:92:THR:OG1	1:A:345:GLY:C[3_365]	2.17	0.03
1:A:98:ILE:O	1:A:398:VAL:N[3_365]	2.17	0.03
1:A:99:ASP:O	1:A:401:MET:CG[3_365]	2.17	0.03
1:A:104:ILE:C	1:A:403:LEU:N[3_365]	2.17	0.03
1:A:106:ARG:C	1:A:406:PHE:CD1[3_365]	2.17	0.03
1:A:107:PHE:C	1:A:406:PHE:CG[3_365]	2.17	0.03
1:A:109:SER:N	1:A:438:LEU:N[3_365]	2.17	0.03
1:A:110:SER:O	1:A:434:LEU:CA[3_365]	2.17	0.03
1:A:111:LYS:N	1:A:433:ALA:O[3_365]	2.17	0.03
1:A:138:PHE:CD1	1:A:372:VAL:O[3_365]	2.17	0.03
1:A:138:PHE:CG	1:A:431:LYS:CD[3_365]	2.17	0.03
1:A:165:SER:N	5:A:620:HOH:O[4_435]	2.17	0.03
1:A:179:PHE:CD2	5:A:572:HOH:O[3_365]	2.17	0.03
1:A:218:ASN:CB	1:A:269:PHE:CB[4_435]	2.17	0.03
1:A:257:HIS:O	1:A:450:LYS:C[3_365]	2.17	0.03
1:A:313:GLN:CD	5:A:543:HOH:O[3_365]	2.17	0.03
1:A:321:ARG:CD	1:A:439:GLN:C[3_365]	2.17	0.03

Continued on next page...

Continued from previous page...

Atom-1	Atom-2	Interatomic distance (Å)	Clash overlap (Å)
1:A:336:HIS:CE1	1:A:368:ILE:CB[3_365]	2.17	0.03
1:A:336:HIS:O	1:A:372:VAL:O[3_365]	2.17	0.03
1:A:336:HIS:C	1:A:371:LYS:C[3_365]	2.17	0.03
1:A:336:HIS:CD2	1:A:372:VAL:CG2[3_365]	2.17	0.03
1:A:337:SER:CB	1:A:374:LYS:CA[3_365]	2.17	0.03
1:A:356:ASN:ND2	4:A:502:ATP:N9[4_435]	2.17	0.03
1:A:356:ASN:CG	4:A:502:ATP:C1'[4_435]	2.17	0.03
1:A:457:VAL:CG2	1:B:273:ASP:N[4_435]	2.17	0.03
1:B:109:SER:C	1:B:471:GLN:CA[3_365]	2.17	0.03
1:B:110:SER:N	1:B:471:GLN:CB[3_365]	2.17	0.03
1:B:140:HIS:CA	1:B:473:HIS:ND1[3_365]	2.17	0.03
1:B:345:GLY:C	1:B:360:PHE:C[4_445]	2.17	0.03
1:B:346:ALA:CA	1:B:360:PHE:O[4_445]	2.17	0.03
1:B:370:THR:O	1:B:374:LYS:CB[4_445]	2.17	0.03
1:B:371:LYS:CA	1:B:375:HIS:CA[3_465]	2.17	0.03
1:B:372:VAL:N	1:B:374:LYS:N[4_445]	2.17	0.03
1:B:379:GLY:N	1:B:438:LEU:CD2[4_445]	2.17	0.03
1:B:383:THR:CG2	1:B:443:ALA:CA[2_355]	2.17	0.03
1:B:392:GLY:C	1:B:407:LEU:CA[4_445]	2.17	0.03
1:B:400:PHE:C	1:B:439:GLN:OE1[4_445]	2.17	0.03
1:B:401:MET:C	1:B:439:GLN:CG[4_445]	2.17	0.03
1:B:426:LEU:CA	1:B:436:GLU:OE1[2_355]	2.17	0.03
1:B:428:GLY:O	1:B:432:LYS:CG[3_465]	2.17	0.03
1:B:430:LEU:CD1	1:B:436:GLU:CB[4_445]	2.17	0.03
1:A:88:TRP:CA	1:A:351:SER:C[3_365]	2.18	0.02
1:A:93:SER:OG	5:A:518:HOH:O[2_245]	2.18	0.02
1:A:93:SER:CB	1:A:346:ALA:CA[2_245]	2.18	0.02
1:A:112:ILE:O	1:A:430:LEU:N[3_365]	2.18	0.02
1:A:162:ARG:NH1	1:A:267:PHE:O[4_435]	2.18	0.02
1:A:197:ASP:CG	1:B:261:ASN:CG[4_435]	2.18	0.02
1:A:221:ASP:N	1:A:262:GLN:N[4_435]	2.18	0.02
1:A:258:VAL:CG2	5:A:524:HOH:O[3_365]	2.18	0.02
1:A:314:ASP:C	1:A:442:ILE:CD1[3_365]	2.18	0.02
1:A:316:TYR:CA	1:A:360:PHE:O[3_365]	2.18	0.02
1:A:316:TYR:CG	1:A:360:PHE:CB[3_365]	2.18	0.02
1:A:316:TYR:C	1:A:362:THR:CA[3_365]	2.18	0.02
1:A:322:ASP:OD2	1:A:448:ARG:CG[3_365]	2.18	0.02
1:A:329:TYR:CE1	1:A:470:PHE:C[2_345]	2.18	0.02
1:A:337:SER:CB	1:A:371:LYS:O[3_365]	2.18	0.02
1:A:339:PHE:N	1:A:375:HIS:C[3_365]	2.18	0.02
1:A:454:ASP:OD1	1:B:277:LYS:CB[4_435]	2.18	0.02

Continued on next page...

Continued from previous page...

Atom-1	Atom-2	Interatomic distance (Å)	Clash overlap (Å)
1:A:460:PHE:CB	1:B:272:SER:CB[4_435]	2.18	0.02
1:B:99:ASP:CG	1:B:448:ARG:CA[4_445]	2.18	0.02
1:B:342:ALA:CA	1:B:367:GLN:CG[4_445]	2.18	0.02
1:B:343:LEU:C	1:B:371:LYS:CE[4_445]	2.18	0.02
1:B:344:GLN:C	1:B:371:LYS:NZ[4_445]	2.18	0.02
1:B:347:GLN:CA	1:B:361:LEU:C[4_445]	2.18	0.02
1:B:366:LYS:N	1:B:402:TYR:CD1[3_465]	2.18	0.02
1:B:369:LYS:CE	5:B:479:HOH:O[2_355]	2.18	0.02
1:B:382:ASP:N	1:B:404:THR:OG1[4_445]	2.18	0.02
1:B:410:ASP:C	5:B:538:HOH:O[3_465]	2.18	0.02
1:B:412:LYS:C	1:B:423:GLY:O[3_465]	2.18	0.02
1:B:427:THR:O	1:B:430:LEU:C[4_445]	2.18	0.02
1:B:430:LEU:CB	1:B:432:LYS:O[4_445]	2.18	0.02
1:B:459:GLU:CD	1:B:459:GLU:CD[2_345]	2.18	0.02
1:A:83:ASP:N	1:A:339:PHE:O[3_365]	2.19	0.01
1:A:83:ASP:OD1	1:A:377:PHE:CD1[2_245]	2.19	0.01
1:A:100:TYR:CG	1:A:398:VAL:CA[3_365]	2.19	0.01
1:A:102:LYS:N	1:A:400:PHE:CA[3_365]	2.19	0.01
1:A:102:LYS:C	1:A:402:TYR:CA[3_365]	2.19	0.01
1:A:103:LEU:O	1:A:402:TYR:O[3_365]	2.19	0.01
1:A:104:ILE:CB	1:A:434:LEU:CD1[3_365]	2.19	0.01
1:A:106:ARG:CD	1:A:405:PHE:CB[3_365]	2.19	0.01
1:A:111:LYS:CB	1:A:433:ALA:CB[3_365]	2.19	0.01
1:A:114:LYS:CG	1:A:429:GLU:CD[3_365]	2.19	0.01
1:A:138:PHE:CG	1:A:431:LYS:CE[3_365]	2.19	0.01
1:A:164:PRO:N	1:A:270:THR:CG2[4_435]	2.19	0.01
1:A:167:GLU:N	1:A:277:LYS:C[4_435]	2.19	0.01
1:A:209:ASP:CA	1:B:258:VAL:CB[4_435]	2.19	0.01
1:A:211:ALA:CB	1:A:272:SER:C[4_435]	2.19	0.01
1:A:218:ASN:C	1:A:263:VAL:CG2[4_435]	2.19	0.01
1:A:220:LYS:CB	1:A:259:THR:N[4_435]	2.19	0.01
1:A:220:LYS:O	1:A:262:GLN:CA[4_435]	2.19	0.01
1:A:223:ILE:N	1:A:261:ASN:C[4_435]	2.19	0.01
1:A:278:ILE:O	5:A:555:HOH:O[3_365]	2.19	0.01
1:A:281:PRO:CG	5:A:542:HOH:O[3_365]	2.19	0.01
1:A:289:PHE:CE1	1:A:471:GLN:O[2_345]	2.19	0.01
1:A:316:TYR:CA	1:A:361:LEU:N[3_365]	2.19	0.01
1:A:317:PHE:CE1	1:A:363:ASP:C[3_365]	2.19	0.01
1:A:319:MET:C	1:A:446:GLN:N[3_365]	2.19	0.01
1:A:333:ALA:C	1:A:365:ALA:C[3_365]	2.19	0.01
1:A:334:LEU:CD2	1:A:365:ALA:O[3_365]	2.19	0.01

Continued on next page...

Continued from previous page...

Atom-1	Atom-2	Interatomic distance (Å)	Clash overlap (Å)
1:A:336:HIS:O	1:A:372:VAL:CB[3_365]	2.19	0.01
1:A:458:LYS:C	1:B:270:THR:CG2[4_435]	2.19	0.01
1:B:97:GLY:N	1:B:445:HIS:CG[4_445]	2.19	0.01
1:B:102:LYS:CB	1:B:452:VAL:CA[4_445]	2.19	0.01
1:B:134:ARG:N	1:B:390:PHE:CZ[3_465]	2.19	0.01
1:B:134:ARG:NE	1:B:389:GLN:C[3_465]	2.19	0.01
1:B:307:ILE:CB	1:B:474:HIS:O[3_365]	2.19	0.01
1:B:344:GLN:C	1:B:360:PHE:N[4_445]	2.19	0.01
1:B:369:LYS:CD	1:B:434:LEU:CD2[3_465]	2.19	0.01
1:B:387:HIS:O	1:B:413:LEU:CD1[4_445]	2.19	0.01
1:B:388:ARG:CZ	1:B:416:ILE:C[4_445]	2.19	0.01
1:B:399:SER:CA	1:B:435:ILE:CB[4_445]	2.19	0.01
1:B:414:GLU:N	5:B:538:HOH:O[3_465]	2.19	0.01
1:B:415:GLN:CD	5:B:536:HOH:O[3_465]	2.19	0.01
1:B:428:GLY:N	1:B:430:LEU:C[4_445]	2.19	0.01
1:B:428:GLY:O	1:B:433:ALA:N[2_355]	2.19	0.01
1:B:429:GLU:O	1:B:432:LYS:CB[4_445]	2.19	0.01

5.3 Torsion angles [i](#)

5.3.1 Protein backbone [i](#)

In the following table, the Percentiles column shows the percent Ramachandran outliers of the chain as a percentile score with respect to all X-ray entries followed by that with respect to entries of similar resolution.

The Analysed column shows the number of residues for which the backbone conformation was analysed, and the total number of residues.

Mol	Chain	Analysed	Favoured	Allowed	Outliers	Percentiles
1	A	388/477 (81%)	366 (94%)	18 (5%)	4 (1%)	15 23
1	B	377/477 (79%)	359 (95%)	16 (4%)	2 (0%)	29 41
All	All	765/954 (80%)	725 (95%)	34 (4%)	6 (1%)	19 29

All (6) Ramachandran outliers are listed below:

Mol	Chain	Res	Type
1	A	467	SER
1	B	351	SER
1	A	298	ARG

Continued on next page...

Continued from previous page...

Mol	Chain	Res	Type
1	A	353	SER
1	B	350	MET
1	A	299	ASP

5.3.2 Protein sidechains [i](#)

In the following table, the Percentiles column shows the percent sidechain outliers of the chain as a percentile score with respect to all X-ray entries followed by that with respect to entries of similar resolution.

The Analysed column shows the number of residues for which the sidechain conformation was analysed, and the total number of residues.

Mol	Chain	Analysed	Rotameric	Outliers	Percentiles	
1	A	340/416 (82%)	323 (95%)	17 (5%)	24	40
1	B	331/416 (80%)	306 (92%)	25 (8%)	13	20
All	All	671/832 (81%)	629 (94%)	42 (6%)	18	28

All (42) residues with a non-rotameric sidechain are listed below:

Mol	Chain	Res	Type
1	A	98	ILE
1	A	144	ASN
1	A	159	TYR
1	A	202	LEU
1	A	203	TRP
1	A	207	THR
1	A	232	THR
1	A	236	SER
1	A	239	ASP
1	A	291	ASN
1	A	295	GLN
1	A	311	ILE
1	A	322	ASP
1	A	344	GLN
1	A	393	ASN
1	A	427	THR
1	A	430	LEU
1	B	114	LYS
1	B	148	ASP
1	B	171	VAL

Continued on next page...

Continued from previous page...

Mol	Chain	Res	Type
1	B	186	VAL
1	B	188	ASN
1	B	192	VAL
1	B	202	LEU
1	B	203	TRP
1	B	232	THR
1	B	236	SER
1	B	239	ASP
1	B	291	ASN
1	B	295	GLN
1	B	296	ILE
1	B	301	THR
1	B	311	ILE
1	B	344	GLN
1	B	348	THR
1	B	354	ASP
1	B	393	ASN
1	B	407	LEU
1	B	427	THR
1	B	444	GLU
1	B	464	ARG
1	B	474	HIS

Sometimes sidechains can be flipped to improve hydrogen bonding and reduce clashes. All (30) such sidechains are listed below:

Mol	Chain	Res	Type
1	A	140	HIS
1	A	257	HIS
1	A	262	GLN
1	A	291	ASN
1	A	295	GLN
1	A	336	HIS
1	A	344	GLN
1	A	347	GLN
1	A	393	ASN
1	A	445	HIS
1	B	129	HIS
1	B	140	HIS
1	B	145	GLN
1	B	170	HIS
1	B	188	ASN
1	B	255	GLN

Continued on next page...

Continued from previous page...

Mol	Chain	Res	Type
1	B	257	HIS
1	B	261	ASN
1	B	262	GLN
1	B	291	ASN
1	B	295	GLN
1	B	304	GLN
1	B	336	HIS
1	B	344	GLN
1	B	356	ASN
1	B	373	ASN
1	B	393	ASN
1	B	445	HIS
1	B	471	GLN
1	B	474	HIS

5.3.3 RNA [i](#)

There are no RNA molecules in this entry.

5.4 Non-standard residues in protein, DNA, RNA chains [i](#)

There are no non-standard protein/DNA/RNA residues in this entry.

5.5 Carbohydrates [i](#)

There are no monosaccharides in this entry.

5.6 Ligand geometry [i](#)

Of 4 ligands modelled in this entry, 1 is monoatomic - leaving 3 for Mogul analysis.

In the following table, the Counts columns list the number of bonds (or angles) for which Mogul statistics could be retrieved, the number of bonds (or angles) that are observed in the model and the number of bonds (or angles) that are defined in the Chemical Component Dictionary. The Link column lists molecule types, if any, to which the group is linked. The Z score for a bond length (or angle) is the number of standard deviations the observed value is removed from the expected value. A bond length (or angle) with $|Z| > 2$ is considered an outlier worth inspection. RMSZ is the root-mean-square of all Z scores of the bond lengths (or angles).

Mol	Type	Chain	Res	Link	Bond lengths			Bond angles		
					Counts	RMSZ	# Z > 2	Counts	RMSZ	# Z > 2
3	LTN	A	501	-	15,16,16	2.88	8 (53%)	17,22,22	1.54	4 (23%)
4	ATP	A	502	-	26,33,33	0.96	1 (3%)	31,52,52	1.59	5 (16%)
3	LTN	B	478	-	15,16,16	2.95	8 (53%)	17,22,22	1.58	4 (23%)

In the following table, the Chirals column lists the number of chiral outliers, the number of chiral centers analysed, the number of these observed in the model and the number defined in the Chemical Component Dictionary. Similar counts are reported in the Torsion and Rings columns. '-' means no outliers of that kind were identified.

Mol	Type	Chain	Res	Link	Chirals	Torsions	Rings
3	LTN	A	501	-	-	2/7/8/8	0/2/2/2
4	ATP	A	502	-	-	0/18/38/38	0/3/3/3
3	LTN	B	478	-	-	2/7/8/8	0/2/2/2

All (17) bond length outliers are listed below:

Mol	Chain	Res	Type	Atoms	Z	Observed(Å)	Ideal(Å)
3	B	478	LTN	O-C	7.98	1.38	1.23
3	A	501	LTN	O-C	7.81	1.38	1.23
3	B	478	LTN	C-N	-4.30	1.22	1.32
3	A	501	LTN	C-N	-4.26	1.22	1.32
3	B	478	LTN	CH2-CZ2	3.88	1.45	1.36
3	A	501	LTN	CH2-CZ2	3.71	1.45	1.36
3	B	478	LTN	CZ3-CE3	3.23	1.44	1.36
3	A	501	LTN	CZ3-CE3	3.05	1.43	1.36
3	A	501	LTN	CH2-CZ3	2.69	1.45	1.38
3	B	478	LTN	CH2-CZ3	2.64	1.45	1.38
4	A	502	ATP	O4'-C1'	2.29	1.44	1.41
3	B	478	LTN	CZ2-CE2	2.23	1.45	1.41
3	A	501	LTN	CE2-NE1	-2.20	1.31	1.38
3	A	501	LTN	CZ2-CE2	2.17	1.45	1.41
3	B	478	LTN	CD1-NE1	-2.14	1.32	1.36
3	B	478	LTN	CE2-NE1	-2.04	1.32	1.38
3	A	501	LTN	CD1-NE1	-2.02	1.32	1.36

All (13) bond angle outliers are listed below:

Mol	Chain	Res	Type	Atoms	Z	Observed(°)	Ideal(°)
4	A	502	ATP	N3-C2-N1	-4.45	121.72	128.68
4	A	502	ATP	PA-O3A-PB	-3.80	119.79	132.83
4	A	502	ATP	PB-O3B-PG	-3.52	120.74	132.83

Continued on next page...

Continued from previous page...

Mol	Chain	Res	Type	Atoms	Z	Observed(°)	Ideal(°)
3	B	478	LTN	CB-CG-CD1	-3.35	123.82	127.97
3	B	478	LTN	O-C-N	-3.15	117.53	123.00
3	A	501	LTN	O-C-N	-3.09	117.63	123.00
3	A	501	LTN	CA-C-N	2.92	121.69	116.68
4	A	502	ATP	C3'-C2'-C1'	-2.81	96.74	100.98
3	A	501	LTN	CB-CG-CD1	-2.81	124.49	127.97
3	B	478	LTN	CA-C-N	2.77	121.44	116.68
4	A	502	ATP	O4'-C1'-C2'	-2.43	103.38	106.93
3	A	501	LTN	CE3-CD2-CE2	2.31	121.23	118.17
3	B	478	LTN	CE3-CD2-CE2	2.28	121.20	118.17

There are no chirality outliers.

All (4) torsion outliers are listed below:

Mol	Chain	Res	Type	Atoms
3	A	501	LTN	O-C-CA-NH3
3	B	478	LTN	O-C-CA-NH3
3	A	501	LTN	O-C-CA-CB
3	B	478	LTN	O-C-CA-CB

There are no ring outliers.

3 monomers are involved in 95 short contacts:

Mol	Chain	Res	Type	Clashes	Symm-Clashes
3	A	501	LTN	1	7
4	A	502	ATP	10	77
3	B	478	LTN	1	0

The following is a two-dimensional graphical depiction of Mogul quality analysis of bond lengths, bond angles, torsion angles, and ring geometry for all instances of the Ligand of Interest. In addition, ligands with molecular weight > 250 and outliers as shown on the validation Tables will also be included. For torsion angles, if less than 5% of the Mogul distribution of torsion angles is within 10 degrees of the torsion angle in question, then that torsion angle is considered an outlier. Any bond that is central to one or more torsion angles identified as an outlier by Mogul will be highlighted in the graph. For rings, the root-mean-square deviation (RMSD) between the ring in question and similar rings identified by Mogul is calculated over all ring torsion angles. If the average RMSD is greater than 60 degrees and the minimal RMSD between the ring in question and any Mogul-identified rings is also greater than 60 degrees, then that ring is considered an outlier. The outliers are highlighted in purple. The color gray indicates Mogul did not find sufficient equivalents in the CSD to analyse the geometry.

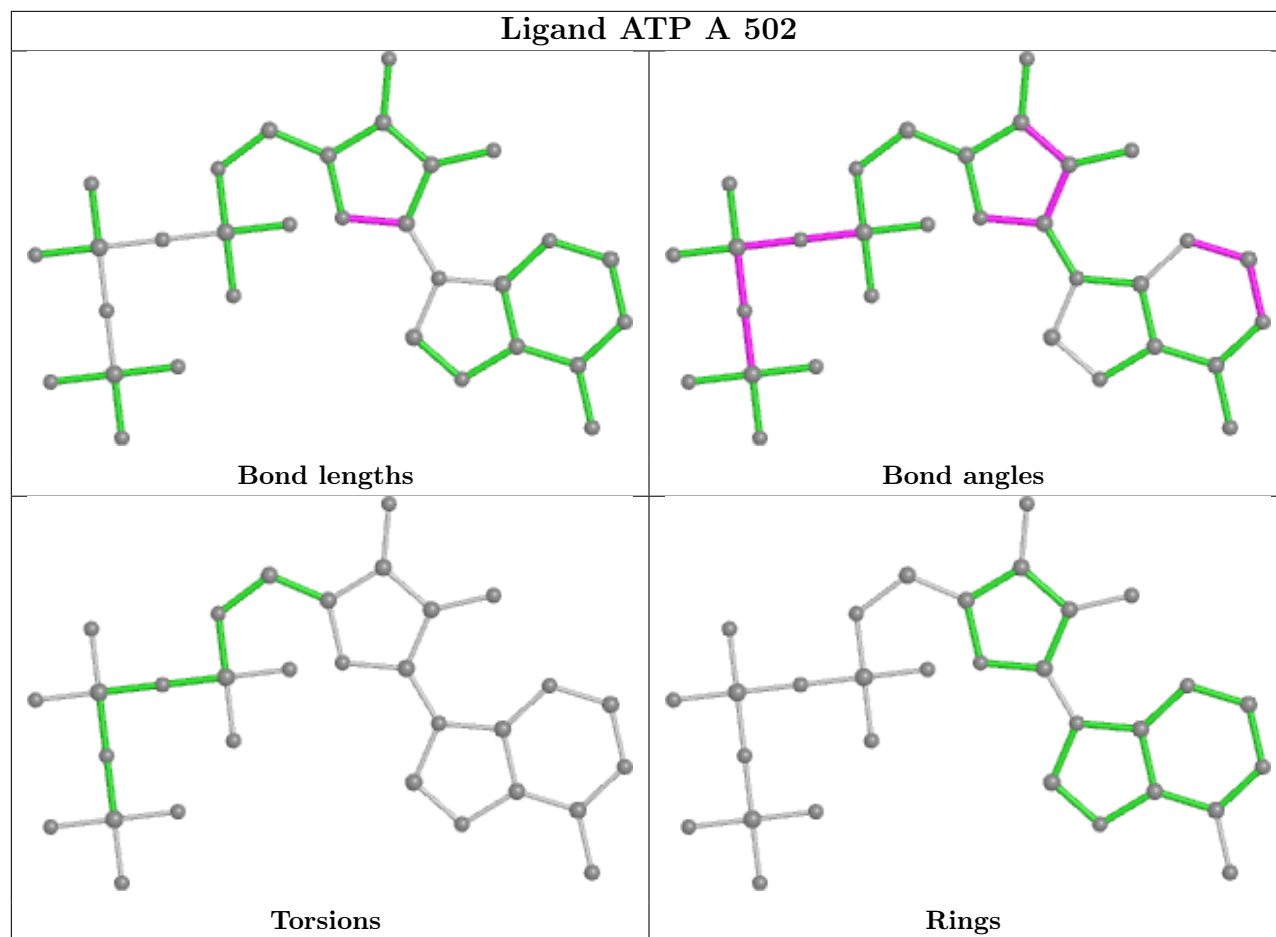

5.7 Other polymers [i](#)

There are no such residues in this entry.

5.8 Polymer linkage issues [i](#)

There are no chain breaks in this entry.

6 Fit of model and data

6.1 Protein, DNA and RNA chains

Unable to reproduce the depositors R factor - this section is therefore empty.

6.2 Non-standard residues in protein, DNA, RNA chains

Unable to reproduce the depositors R factor - this section is therefore empty.

6.3 Carbohydrates

Unable to reproduce the depositors R factor - this section is therefore empty.

6.4 Ligands

Unable to reproduce the depositors R factor - this section is therefore empty.

The following is a graphical depiction of the model fit to experimental electron density of all instances of the Ligand of Interest. In addition, ligands with molecular weight > 250 and outliers as shown on the geometry validation Tables will also be included. Each fit is shown from different orientation to approximate a three-dimensional view.

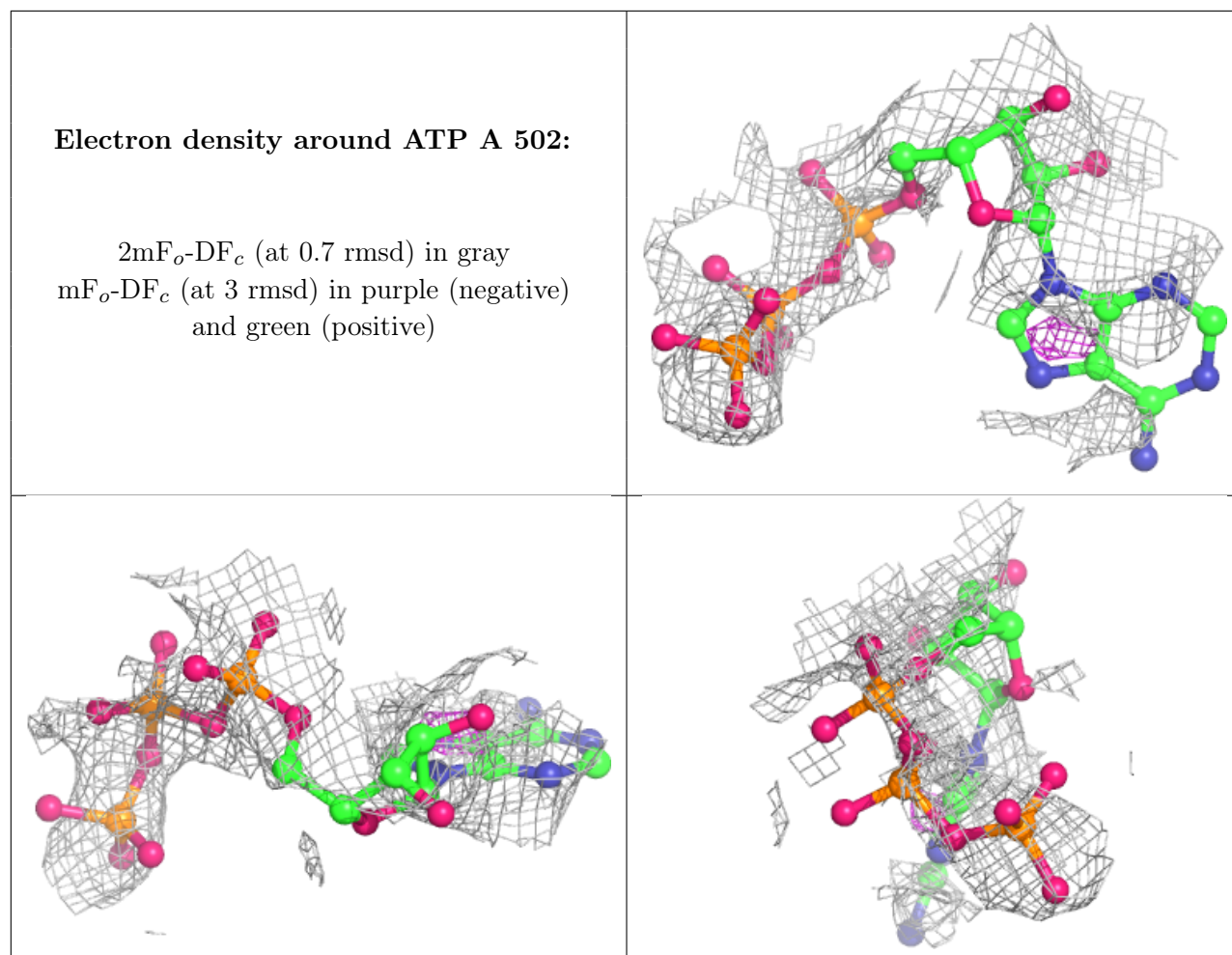

6.5 Other polymers [\(i\)](#)

Unable to reproduce the depositors R factor - this section is therefore empty.