



Full wwPDB NMR Structure Validation Report ⓘ

Dec 25, 2024 – 02:15 AM EST

PDB ID : 2NDJ
BMRB ID : 16621
Title : Structural Basis for KCNE3 and Estrogen Modulation of the KCNQ1 Channel
Authors : Sanders, C.R.; Van Horn, W.D.; Kroncke, B.M.; Sisco, N.J.; Meiler, J.; Vanoye, C.G.; Song, Y.; Nannemann, D.P.; Welch, R.C.; Kang, C.; Smith, J.; George, A.L.
Deposited on : 2016-06-09

This is a Full wwPDB NMR Structure Validation Report for a publicly released PDB entry.

We welcome your comments at validation@mail.wwpdb.org

A user guide is available at

<https://www.wwpdb.org/validation/2017/NMRValidationReportHelp>

with specific help available everywhere you see the ⓘ symbol.

The types of validation reports are described at

<http://www.wwpdb.org/validation/2017/FAQs#types>.

The following versions of software and data (see [references ⓘ](#)) were used in the production of this report:

MolProbity : 4.02b-467
Percentile statistics : 20231227.v01 (using entries in the PDB archive December 27th 2023)
wwPDB-RCI : v_1n_11_5_13_A (Berjanski et al., 2005)
PANAV : Wang et al. (2010)
wwPDB-ShiftChecker : v1.2
BMRB Restraints Analysis : v1.2
Ideal geometry (proteins) : Engh & Huber (2001)
Ideal geometry (DNA, RNA) : Parkinson et al. (1996)
Validation Pipeline (wwPDB-VP) : 2.40

1 Overall quality at a glance

The following experimental techniques were used to determine the structure:

SOLUTION NMR

The overall completeness of chemical shifts assignment is 34%.

Percentile scores (ranging between 0-100) for global validation metrics of the entry are shown in the following graphic. The table shows the number of entries on which the scores are based.

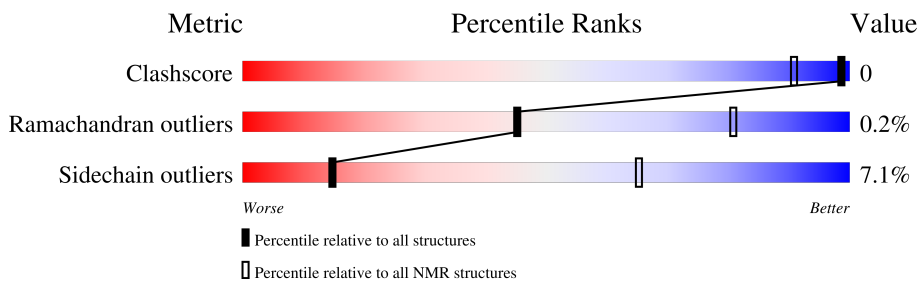

| Metric | Whole archive (#Entries) | NMR archive (#Entries) |
|-----------------------|-----------------------------|---------------------------|
| Clashscore | 210492 | 14027 |
| Ramachandran outliers | 207382 | 12486 |
| Sidechain outliers | 206894 | 12463 |

The table below summarises the geometric issues observed across the polymeric chains and their fit to the experimental data. The red, orange, yellow and green segments indicate the fraction of residues that contain outliers for ≥ 3 , 2, 1 and 0 types of geometric quality criteria. A cyan segment indicates the fraction of residues that are not part of the well-defined cores, and a grey segment represents the fraction of residues that are not modelled. The numeric value for each fraction is indicated below the corresponding segment, with a dot representing fractions $\leq 5\%$

| Mol | Chain | Length | Quality of chain |
|-----|-------|--------|------------------|
| 1 | A | 112 | |

2 Ensemble composition and analysis

This entry contains 10 models. Model 10 is the overall representative, medoid model (most similar to other models). The authors have identified model 1 as representative, based on the following criterion: *closest to the average*.

The following residues are included in the computation of the global validation metrics.

| Well-defined (core) protein residues | | | |
|--------------------------------------|-----------------------|-------------------|--------------|
| Well-defined core | Residue range (total) | Backbone RMSD (Å) | Medoid model |
| 1 | A:7-A:27 (21) | 0.49 | 2 |
| 2 | A:56-A:78 (23) | 0.41 | 10 |

Ill-defined regions of proteins are excluded from the global statistics.

Ligands and non-protein polymers are included in the analysis.

The models can be grouped into 3 clusters. No single-model clusters were found.

| Cluster number | Models |
|----------------|-------------|
| 1 | 1, 5, 6, 9 |
| 2 | 3, 7, 8, 10 |
| 3 | 2, 4 |

3 Entry composition

There is only 1 type of molecule in this entry. The entry contains 1642 atoms, of which 819 are hydrogens and 0 are deuteriums.

- Molecule 1 is a protein called Potassium voltage-gated channel subfamily E member 3.

| Mol | Chain | Residues | Atoms | | | | | | Trace |
|-----|-------|----------|-------|-----|-----|-----|-----|---|-------|
| | | | Total | C | H | N | O | S | |
| 1 | A | 103 | 1642 | 520 | 819 | 145 | 153 | 5 | 0 |

There are 9 discrepancies between the modelled and reference sequences:

| Chain | Residue | Modelled | Actual | Comment | Reference |
|-------|---------|----------|--------|----------------|------------|
| A | -8 | MET | - | expression tag | UNP Q9Y6H6 |
| A | -7 | GLY | - | expression tag | UNP Q9Y6H6 |
| A | -6 | HIS | - | expression tag | UNP Q9Y6H6 |
| A | -5 | HIS | - | expression tag | UNP Q9Y6H6 |
| A | -4 | HIS | - | expression tag | UNP Q9Y6H6 |
| A | -3 | HIS | - | expression tag | UNP Q9Y6H6 |
| A | -2 | HIS | - | expression tag | UNP Q9Y6H6 |
| A | -1 | HIS | - | expression tag | UNP Q9Y6H6 |
| A | 0 | GLY | - | expression tag | UNP Q9Y6H6 |

4 Residue-property plots [i](#)

4.1 Average score per residue in the NMR ensemble

These plots are provided for all protein, RNA, DNA and oligosaccharide chains in the entry. The first graphic is the same as shown in the summary in section 1 of this report. The second graphic shows the sequence where residues are colour-coded according to the number of geometric quality criteria for which they contain at least one outlier: green = 0, yellow = 1, orange = 2 and red = 3 or more. Stretches of 2 or more consecutive residues without any outliers are shown as green connectors. Residues which are classified as ill-defined in the NMR ensemble, are shown in cyan with an underline colour-coded according to the previous scheme. Residues which were present in the experimental sample, but not modelled in the final structure are shown in grey.

- Molecule 1: Potassium voltage-gated channel subfamily E member 3

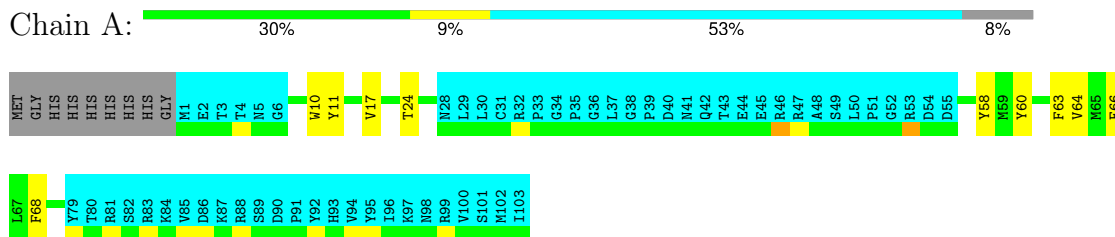

4.2 Scores per residue for each member of the ensemble

Colouring as in section 4.1 above.

4.2.1 Score per residue for model 1

- Molecule 1: Potassium voltage-gated channel subfamily E member 3

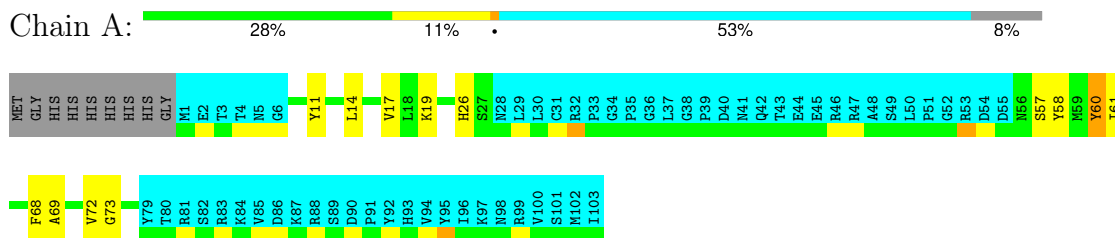

4.2.2 Score per residue for model 2

- Molecule 1: Potassium voltage-gated channel subfamily E member 3



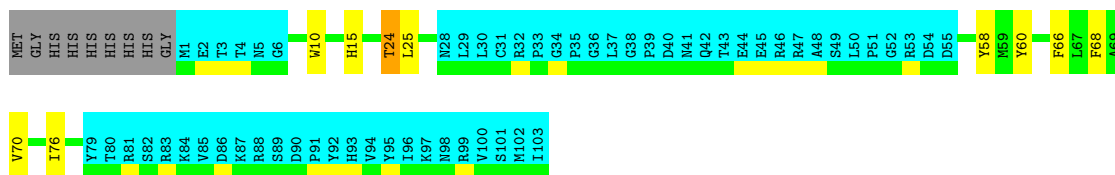

4.2.3 Score per residue for model 3

- Molecule 1: Potassium voltage-gated channel subfamily E member 3

Chain A: 28% 11% 53% 8%

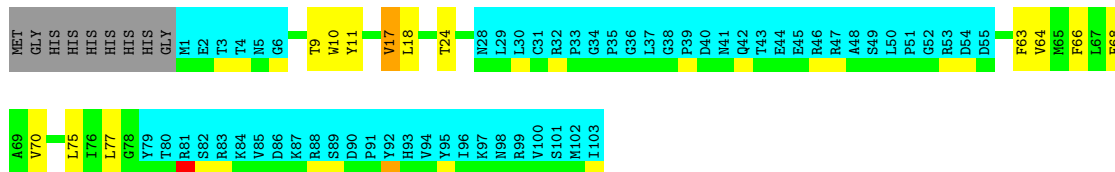

4.2.4 Score per residue for model 4

- Molecule 1: Potassium voltage-gated channel subfamily E member 3

Chain A: 33% 53% 8%

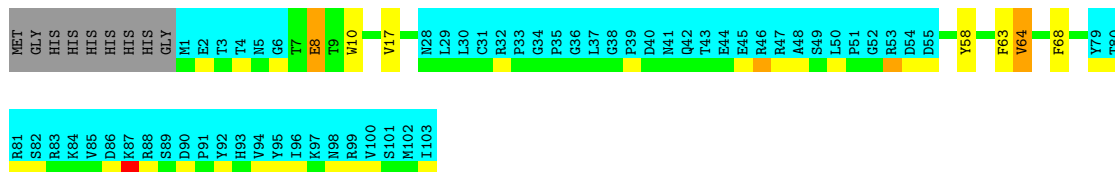

4.2.5 Score per residue for model 5

- Molecule 1: Potassium voltage-gated channel subfamily E member 3

Chain A: 29% 9% 53% 8%

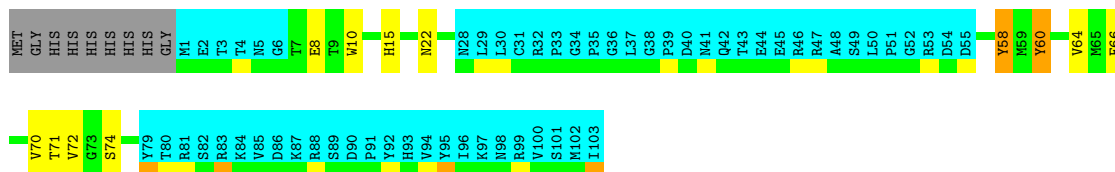

4.2.6 Score per residue for model 6

- Molecule 1: Potassium voltage-gated channel subfamily E member 3

5 Refinement protocol and experimental data overview

The models were refined using the following method: *DGSA-distance geometry simulated annealing, molecular dynamics*.

Of the 9764 calculated structures, 10 were deposited, based on the following criterion: *structures with the lowest energy*.

The following table shows the software used for structure solution, optimisation and refinement.

| Software name | Classification | Version |
|---------------|--------------------|---------|
| TALOS | structure solution | |
| X-PLOR | structure solution | |
| Amber | refinement | |
| X-PLOR | refinement | |

The following table shows chemical shift validation statistics as aggregates over all chemical shift files. Detailed validation can be found in section 7 of this report.

| | |
|--|----------------|
| Chemical shift file(s) | working_cs.cif |
| Number of chemical shift lists | 1 |
| Total number of shifts | 474 |
| Number of shifts mapped to atoms | 474 |
| Number of unparsed shifts | 0 |
| Number of shifts with mapping errors | 0 |
| Number of shifts with mapping warnings | 0 |
| Assignment completeness (well-defined parts) | 34% |

6 Model quality i

6.1 Standard geometry i

The Z score for a bond length (or angle) is the number of standard deviations the observed value is removed from the expected value. A bond length (or angle) with $|Z| > 5$ is considered an outlier worth inspection. RMSZ is the (average) root-mean-square of all Z scores of the bond lengths (or angles).

| Mol | Chain | Bond lengths | | Bond angles | |
|-----|-------|--------------|----------------------|-------------|-----------------------|
| | | RMSZ | #Z>5 | RMSZ | #Z>5 |
| 1 | A | 1.62±0.07 | 3±1/360 (0.8± 0.4%) | 1.99±0.09 | 10±3/492 (2.0± 0.6%) |
| All | All | 1.63 | 30/3600 (0.8%) | 2.00 | 99/4920 (2.0%) |

Chiral center outliers are detected by calculating the chiral volume of a chiral center and verifying if the center is modelled as a planar moiety or with the opposite hand. A planarity outlier is detected by checking planarity of atoms in a peptide group, atoms in a mainchain group or atoms of a sidechain that are expected to be planar.

| Mol | Chain | Chirality | Planarity |
|-----|-------|-----------|-----------|
| 1 | A | 0.0±0.0 | 1.0±1.0 |
| All | All | 0 | 10 |

All unique bond outliers are listed below. They are sorted according to the Z-score of the worst occurrence in the ensemble.

| Mol | Chain | Res | Type | Atoms | Z | Observed(Å) | Ideal(Å) | Models | |
|-----|-------|-----|------|---------|-------|-------------|----------|--------|-------|
| | | | | | | | | Worst | Total |
| 1 | A | 73 | GLY | CA-C | 7.00 | 1.63 | 1.51 | 1 | 1 |
| 1 | A | 8 | GLU | CG-CD | 6.93 | 1.62 | 1.51 | 4 | 1 |
| 1 | A | 57 | SER | CA-CB | 6.74 | 1.63 | 1.52 | 9 | 1 |
| 1 | A | 60 | TYR | CG-CD1 | 6.65 | 1.47 | 1.39 | 5 | 2 |
| 1 | A | 58 | TYR | CE1-CZ | 6.56 | 1.47 | 1.38 | 2 | 3 |
| 1 | A | 60 | TYR | CE2-CZ | 6.49 | 1.47 | 1.38 | 5 | 1 |
| 1 | A | 19 | LYS | N-CA | 6.12 | 1.58 | 1.46 | 1 | 1 |
| 1 | A | 66 | PHE | CG-CD2 | 6.00 | 1.47 | 1.38 | 3 | 2 |
| 1 | A | 60 | TYR | CD2-CE2 | 6.00 | 1.48 | 1.39 | 9 | 1 |
| 1 | A | 10 | TRP | CE2-CZ2 | 5.95 | 1.49 | 1.39 | 5 | 1 |
| 1 | A | 8 | GLU | CD-OE2 | -5.94 | 1.19 | 1.25 | 6 | 1 |
| 1 | A | 11 | TYR | CE2-CZ | 5.89 | 1.46 | 1.38 | 3 | 1 |
| 1 | A | 58 | TYR | CG-CD1 | 5.74 | 1.46 | 1.39 | 2 | 1 |
| 1 | A | 68 | PHE | CE1-CZ | 5.72 | 1.48 | 1.37 | 6 | 1 |
| 1 | A | 57 | SER | CB-OG | -5.72 | 1.34 | 1.42 | 9 | 1 |
| 1 | A | 68 | PHE | CG-CD1 | 5.64 | 1.47 | 1.38 | 8 | 1 |

Continued on next page...

Continued from previous page...

| Mol | Chain | Res | Type | Atoms | Z | Observed(Å) | Ideal(Å) | Models | |
|-----|-------|-----|------|---------|-------|-------------|----------|--------|-------|
| | | | | | | | | Worst | Total |
| 1 | A | 66 | PHE | CE1-CZ | 5.59 | 1.48 | 1.37 | 8 | 2 |
| 1 | A | 11 | TYR | CG-CD1 | 5.44 | 1.46 | 1.39 | 6 | 1 |
| 1 | A | 60 | TYR | CE1-CZ | 5.41 | 1.45 | 1.38 | 5 | 1 |
| 1 | A | 74 | SER | CA-CB | -5.38 | 1.44 | 1.52 | 6 | 1 |
| 1 | A | 10 | TRP | NE1-CE2 | 5.29 | 1.44 | 1.37 | 3 | 1 |
| 1 | A | 68 | PHE | CG-CD2 | 5.29 | 1.46 | 1.38 | 7 | 1 |
| 1 | A | 12 | GLU | CG-CD | 5.24 | 1.59 | 1.51 | 10 | 1 |
| 1 | A | 12 | GLU | CB-CG | 5.15 | 1.61 | 1.52 | 8 | 1 |
| 1 | A | 58 | TYR | CE2-CZ | 5.06 | 1.45 | 1.38 | 9 | 1 |

All unique angle outliers are listed below. They are sorted according to the Z-score of the worst occurrence in the ensemble.

| Mol | Chain | Res | Type | Atoms | Z | Observed(°) | Ideal(°) | Models | |
|-----|-------|-----|------|------------|--------|-------------|----------|--------|-------|
| | | | | | | | | Worst | Total |
| 1 | A | 60 | TYR | CB-CG-CD1 | -13.42 | 112.95 | 121.00 | 1 | 5 |
| 1 | A | 11 | TYR | CB-CG-CD1 | -13.06 | 113.17 | 121.00 | 10 | 3 |
| 1 | A | 63 | PHE | CB-CG-CD2 | -10.60 | 113.38 | 120.80 | 9 | 3 |
| 1 | A | 58 | TYR | CB-CG-CD1 | -10.11 | 114.93 | 121.00 | 4 | 4 |
| 1 | A | 58 | TYR | CB-CG-CD2 | -10.06 | 114.97 | 121.00 | 10 | 2 |
| 1 | A | 11 | TYR | CB-CG-CD2 | -9.72 | 115.17 | 121.00 | 6 | 2 |
| 1 | A | 70 | VAL | CA-CB-CG1 | 9.23 | 124.74 | 110.90 | 3 | 1 |
| 1 | A | 17 | VAL | CA-CB-CG1 | 9.21 | 124.71 | 110.90 | 8 | 4 |
| 1 | A | 63 | PHE | CB-CG-CD1 | -9.20 | 114.36 | 120.80 | 3 | 4 |
| 1 | A | 60 | TYR | CB-CG-CD2 | 8.85 | 126.31 | 121.00 | 1 | 2 |
| 1 | A | 11 | TYR | CG-CD1-CE1 | -8.64 | 114.39 | 121.30 | 10 | 4 |
| 1 | A | 66 | PHE | CB-CG-CD2 | -7.69 | 115.42 | 120.80 | 6 | 3 |
| 1 | A | 58 | TYR | CD1-CE1-CZ | 7.65 | 126.68 | 119.80 | 9 | 2 |
| 1 | A | 60 | TYR | CG-CD1-CE1 | -7.61 | 115.21 | 121.30 | 7 | 2 |
| 1 | A | 70 | VAL | CG1-CB-CG2 | -7.43 | 99.02 | 110.90 | 2 | 1 |
| 1 | A | 68 | PHE | CB-CG-CD2 | -7.42 | 115.60 | 120.80 | 3 | 2 |
| 1 | A | 72 | VAL | CG1-CB-CG2 | -7.31 | 99.21 | 110.90 | 5 | 2 |
| 1 | A | 11 | TYR | CG-CD2-CE2 | -7.22 | 115.52 | 121.30 | 9 | 2 |
| 1 | A | 8 | GLU | OE1-CD-OE2 | -7.20 | 114.67 | 123.30 | 5 | 2 |
| 1 | A | 58 | TYR | CG-CD1-CE1 | -7.07 | 115.65 | 121.30 | 9 | 1 |
| 1 | A | 11 | TYR | CZ-CE2-CD2 | -6.98 | 113.52 | 119.80 | 1 | 1 |
| 1 | A | 12 | GLU | OE1-CD-OE2 | -6.86 | 115.06 | 123.30 | 8 | 1 |
| 1 | A | 60 | TYR | CZ-CE2-CD2 | -6.72 | 113.75 | 119.80 | 9 | 1 |
| 1 | A | 70 | VAL | CA-CB-CG2 | 6.71 | 120.96 | 110.90 | 5 | 1 |
| 1 | A | 76 | ILE | CA-CB-CG1 | 6.55 | 123.45 | 111.00 | 2 | 1 |
| 1 | A | 64 | VAL | CA-CB-CG1 | 6.47 | 120.60 | 110.90 | 7 | 2 |
| 1 | A | 10 | TRP | CA-CB-CG | 6.41 | 125.87 | 113.70 | 2 | 1 |

Continued on next page...

Continued from previous page...

| Mol | Chain | Res | Type | Atoms | Z | Observed(°) | Ideal(°) | Models | |
|-----|-------|-----|------|-------------|-------|-------------|----------|--------|-------|
| | | | | | | | | Worst | Total |
| 1 | A | 10 | TRP | NE1-CE2-CZ2 | 6.39 | 137.43 | 130.40 | 5 | 1 |
| 1 | A | 11 | TYR | CD1-CG-CD2 | 6.33 | 124.87 | 117.90 | 10 | 2 |
| 1 | A | 56 | ASN | N-CA-CB | -6.05 | 99.70 | 110.60 | 8 | 1 |
| 1 | A | 10 | TRP | CB-CG-CD2 | 6.01 | 134.41 | 126.60 | 8 | 1 |
| 1 | A | 15 | HIS | ND1-CG-CD2 | 5.98 | 117.18 | 108.80 | 5 | 1 |
| 1 | A | 21 | LEU | CB-CG-CD1 | 5.92 | 121.06 | 111.00 | 9 | 1 |
| 1 | A | 67 | LEU | O-C-N | -5.82 | 113.39 | 122.70 | 10 | 1 |
| 1 | A | 66 | PHE | CB-CG-CD1 | 5.80 | 124.86 | 120.80 | 6 | 1 |
| 1 | A | 10 | TRP | CZ3-CH2-CZ2 | -5.78 | 114.66 | 121.60 | 5 | 1 |
| 1 | A | 71 | THR | CA-CB-CG2 | 5.76 | 120.46 | 112.40 | 10 | 1 |
| 1 | A | 16 | ALA | CB-CA-C | 5.72 | 118.69 | 110.10 | 9 | 1 |
| 1 | A | 60 | TYR | CD1-CG-CD2 | 5.71 | 124.19 | 117.90 | 7 | 1 |
| 1 | A | 18 | LEU | CB-CG-CD2 | 5.71 | 120.71 | 111.00 | 10 | 2 |
| 1 | A | 69 | ALA | N-CA-CB | -5.65 | 102.19 | 110.10 | 1 | 1 |
| 1 | A | 77 | LEU | CB-CG-CD2 | 5.57 | 120.47 | 111.00 | 3 | 1 |
| 1 | A | 23 | ALA | CB-CA-C | 5.55 | 118.43 | 110.10 | 6 | 1 |
| 1 | A | 68 | PHE | CB-CG-CD1 | -5.55 | 116.92 | 120.80 | 10 | 2 |
| 1 | A | 10 | TRP | CD2-CE2-CZ2 | 5.54 | 128.95 | 122.30 | 6 | 1 |
| 1 | A | 24 | THR | CA-CB-CG2 | -5.54 | 104.65 | 112.40 | 2 | 1 |
| 1 | A | 25 | LEU | CB-CA-C | 5.53 | 120.70 | 110.20 | 2 | 1 |
| 1 | A | 22 | ASN | O-C-N | -5.49 | 113.91 | 122.70 | 5 | 1 |
| 1 | A | 15 | HIS | CG-ND1-CE1 | -5.46 | 98.60 | 105.70 | 5 | 1 |
| 1 | A | 11 | TYR | CB-CA-C | 5.41 | 121.22 | 110.40 | 8 | 1 |
| 1 | A | 9 | THR | N-CA-CB | 5.39 | 120.55 | 110.30 | 6 | 1 |
| 1 | A | 75 | LEU | CB-CG-CD1 | 5.37 | 120.13 | 111.00 | 3 | 1 |
| 1 | A | 24 | THR | CA-CB-OG1 | 5.33 | 120.20 | 109.00 | 2 | 1 |
| 1 | A | 64 | VAL | CG1-CB-CG2 | -5.29 | 102.44 | 110.90 | 5 | 2 |
| 1 | A | 60 | TYR | CD1-CE1-CZ | -5.29 | 115.04 | 119.80 | 2 | 1 |
| 1 | A | 10 | TRP | CE2-CD2-CE3 | -5.28 | 112.37 | 118.70 | 6 | 1 |
| 1 | A | 58 | TYR | C-N-CA | 5.28 | 134.89 | 121.70 | 6 | 1 |
| 1 | A | 75 | LEU | CB-CG-CD2 | -5.27 | 102.03 | 111.00 | 7 | 1 |
| 1 | A | 11 | TYR | CD1-CE1-CZ | 5.27 | 124.55 | 119.80 | 9 | 1 |
| 1 | A | 10 | TRP | CA-C-N | 5.27 | 128.79 | 117.20 | 4 | 1 |
| 1 | A | 10 | TRP | CD1-CG-CD2 | 5.15 | 110.42 | 106.30 | 7 | 1 |
| 1 | A | 74 | SER | N-CA-CB | 5.12 | 118.18 | 110.50 | 5 | 1 |
| 1 | A | 60 | TYR | O-C-N | -5.06 | 114.60 | 122.70 | 8 | 1 |

There are no chirality outliers.

All unique planar outliers are listed below. They are sorted by the frequency of occurrence in the ensemble.

| Mol | Chain | Res | Type | Group | Models (Total) |
|-----|-------|-----|------|---------------------|----------------|
| 1 | A | 60 | TYR | Mainchain,Sidechain | 4 |
| 1 | A | 26 | HIS | Sidechain | 1 |
| 1 | A | 57 | SER | Peptide | 1 |
| 1 | A | 68 | PHE | Sidechain | 1 |
| 1 | A | 58 | TYR | Sidechain | 1 |
| 1 | A | 11 | TYR | Sidechain | 1 |
| 1 | A | 21 | LEU | Mainchain | 1 |

6.2 Too-close contacts [i](#)

In the following table, the Non-H and H(model) columns list the number of non-hydrogen atoms and hydrogen atoms in each chain respectively. The H(added) column lists the number of hydrogen atoms added and optimized by MolProbity. The Clashes column lists the number of clashes averaged over the ensemble.

| Mol | Chain | Non-H | H(model) | H(added) | Clashes |
|-----|-------|-------|----------|----------|---------|
| 1 | A | 350 | 353 | 353 | 0±0 |
| All | All | 3500 | 3530 | 3530 | 1 |

The all-atom clashscore is defined as the number of clashes found per 1000 atoms (including hydrogen atoms). The all-atom clashscore for this structure is 0.

All unique clashes are listed below, sorted by their clash magnitude.

| Atom-1 | Atom-2 | Clash(Å) | Distance(Å) | Models | |
|--------------|-----------------|----------|-------------|--------|-------|
| | | | | Worst | Total |
| 1:A:68:PHE:O | 1:A:72:VAL:HG23 | 0.54 | 2.03 | 8 | 1 |

6.3 Torsion angles [i](#)

6.3.1 Protein backbone [i](#)

In the following table, the Percentiles column shows the percent Ramachandran outliers of the chain as a percentile score with respect to all PDB entries followed by that with respect to all NMR entries. The Analysed column shows the number of residues for which the backbone conformation was analysed and the total number of residues.

| Mol | Chain | Analysed | Favoured | Allowed | Outliers | Percentiles | |
|-----|-------|----------------|--------------|------------|------------|-------------|----|
| 1 | A | 44/112 (39%) | 43±1 (98±2%) | 1±1 (2±1%) | 0±0 (0±1%) | 45 | 81 |
| All | All | 440/1120 (39%) | 431 (98%) | 8 (2%) | 1 (0%) | 45 | 81 |

All 1 unique Ramachandran outliers are listed below.

| Mol | Chain | Res | Type | Models (Total) |
|-----|-------|-----|------|----------------|
| 1 | A | 24 | THR | 1 |

6.3.2 Protein sidechains [i](#)

In the following table, the Percentiles column shows the percent sidechain outliers of the chain as a percentile score with respect to all PDB entries followed by that with respect to all NMR entries. The Analysed column shows the number of residues for which the sidechain conformation was analysed and the total number of residues.

| Mol | Chain | Analysed | Rotameric | Outliers | Percentiles |
|-----|-------|---------------|--------------|------------|-------------|
| 1 | A | 38/98 (39%) | 35±1 (93±3%) | 3±1 (7±3%) | 15 65 |
| All | All | 380/980 (39%) | 353 (93%) | 27 (7%) | 15 65 |

All 13 unique residues with a non-rotameric sidechain are listed below. They are sorted by the frequency of occurrence in the ensemble.

| Mol | Chain | Res | Type | Models (Total) |
|-----|-------|-----|------|----------------|
| 1 | A | 24 | THR | 5 |
| 1 | A | 64 | VAL | 5 |
| 1 | A | 9 | THR | 4 |
| 1 | A | 7 | THR | 3 |
| 1 | A | 17 | VAL | 2 |
| 1 | A | 14 | LEU | 1 |
| 1 | A | 61 | ILE | 1 |
| 1 | A | 15 | HIS | 1 |
| 1 | A | 8 | GLU | 1 |
| 1 | A | 63 | PHE | 1 |
| 1 | A | 71 | THR | 1 |
| 1 | A | 10 | TRP | 1 |
| 1 | A | 19 | LYS | 1 |

6.3.3 RNA [i](#)

There are no RNA molecules in this entry.

6.4 Non-standard residues in protein, DNA, RNA chains [i](#)

There are no non-standard protein/DNA/RNA residues in this entry.

6.5 Carbohydrates [i](#)

There are no oligosaccharides in this entry.

6.6 Ligand geometry [i](#)

There are no ligands in this entry.

6.7 Other polymers [i](#)

There are no such molecules in this entry.

6.8 Polymer linkage issues [i](#)

There are no chain breaks in this entry.

7 Chemical shift validation [i](#)

The completeness of assignment taking into account all chemical shift lists is 34% for the well-defined parts and 33% for the entire structure.

7.1 Chemical shift list 1

File name: working_cs.cif

Chemical shift list name: *assigned_chem_shift_list_1*

7.1.1 Bookkeeping [i](#)

The following table shows the results of parsing the chemical shift list and reports the number of nuclei with statistically unusual chemical shifts.

| | |
|---|-----|
| Total number of shifts | 474 |
| Number of shifts mapped to atoms | 474 |
| Number of unparsed shifts | 0 |
| Number of shifts with mapping errors | 0 |
| Number of shifts with mapping warnings | 0 |
| Number of shift outliers (ShiftChecker) | 0 |

7.1.2 Chemical shift referencing [i](#)

The following table shows the suggested chemical shift referencing corrections.

| Nucleus | # values | Correction \pm precision, ppm | Suggested action |
|------------------------|----------|---------------------------------|----------------------------|
| $^{13}\text{C}_\alpha$ | 102 | -0.11 ± 0.17 | None needed (< 0.5 ppm) |
| $^{13}\text{C}_\beta$ | 94 | 1.05 ± 0.08 | Should be checked |
| $^{13}\text{C}'$ | 86 | 1.64 ± 0.27 | Should be applied |
| ^{15}N | 95 | -0.06 ± 0.23 | None needed (< 0.5 ppm) |

7.1.3 Completeness of resonance assignments [i](#)

The following table shows the completeness of the chemical shift assignments for the well-defined regions of the structure. The overall completeness is 34%, i.e. 212 atoms were assigned a chemical shift out of a possible 615. 0 out of 12 assigned methyl groups (LEU and VAL) were assigned stereospecifically.

| | Total | ^1H | ^{13}C | ^{15}N |
|-----------|---------------|--------------|-----------------|-----------------|
| Backbone | 169/222 (76%) | 42/90 (47%) | 85/88 (97%) | 42/44 (95%) |
| Sidechain | 41/310 (13%) | 0/210 (0%) | 41/97 (42%) | 0/3 (0%) |

Continued on next page...

Continued from previous page...

| | Total | ¹ H | ¹³ C | ¹⁵ N |
|----------|---------------|----------------|-----------------|-----------------|
| Aromatic | 2/83 (2%) | 1/41 (2%) | 0/39 (0%) | 1/3 (33%) |
| Overall | 212/615 (34%) | 43/341 (13%) | 126/224 (56%) | 43/50 (86%) |

The following table shows the completeness of the chemical shift assignments for the full structure. The overall completeness is 33%, i.e. 474 atoms were assigned a chemical shift out of a possible 1429. 0 out of 19 assigned methyl groups (LEU and VAL) were assigned stereospecifically.

| | Total | ¹ H | ¹³ C | ¹⁵ N |
|-----------|----------------|----------------|-----------------|-----------------|
| Backbone | 377/512 (74%) | 94/208 (45%) | 188/206 (91%) | 95/98 (97%) |
| Sidechain | 95/800 (12%) | 0/522 (0%) | 95/243 (39%) | 0/35 (0%) |
| Aromatic | 2/117 (2%) | 1/57 (2%) | 0/56 (0%) | 1/4 (25%) |
| Overall | 474/1429 (33%) | 95/787 (12%) | 283/505 (56%) | 96/137 (70%) |

7.1.4 Statistically unusual chemical shifts [i](#)

There are no statistically unusual chemical shifts.

7.1.5 Random Coil Index (RCI) plots [i](#)

The image below reports *random coil index* values for the protein chains in the structure. The height of each bar gives a probability of a given residue to be disordered, as predicted from the available chemical shifts and the amino acid sequence. A value above 0.2 is an indication of significant predicted disorder. The colour of the bar shows whether the residue is in the well-defined core (black) or in the ill-defined residue ranges (cyan), as described in section 2 on ensemble composition. If well-defined core and ill-defined regions are not identified then it is shown as gray bars.

Random coil index (RCI) for chain A:

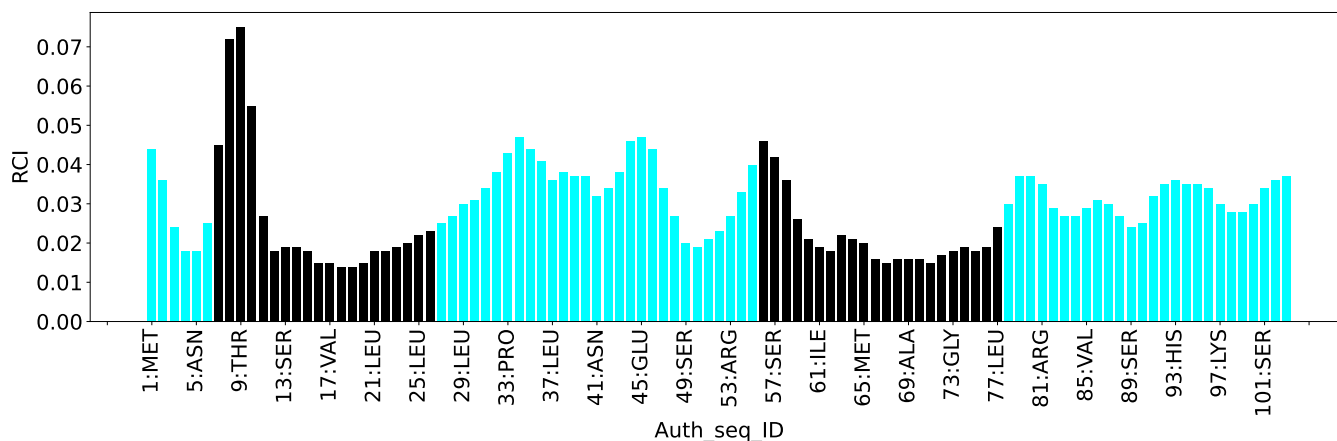

8 NMR restraints analysis

8.1 Conformationally restricting restraints

The following table provides the summary of experimentally observed NMR restraints in different categories. Restraints are classified into different categories based on the sequence separation of the atoms involved.

| Description | Value |
|--|-------|
| Total distance restraints | 273 |
| Intra-residue ($ i-j =0$) | 0 |
| Sequential ($ i-j =1$) | 111 |
| Medium range ($ i-j >1$ and $ i-j <5$) | 88 |
| Long range ($ i-j \geq 5$) | 74 |
| Inter-chain | 0 |
| Hydrogen bond restraints | 0 |
| Disulfide bond restraints | 0 |
| Total dihedral-angle restraints | 196 |
| Number of unmapped restraints | 0 |
| Number of restraints per residue | 4.2 |
| Number of long range restraints per residue ¹ | 0.7 |

¹Long range hydrogen bonds and disulfide bonds are counted as long range restraints while calculating the number of long range restraints per residue

8.2 Residual restraint violations

This section provides the overview of the restraint violations analysis. The violations are binned as small, medium and large violations based on its absolute value. Average number of violations per model is calculated by dividing the total number of violations in each bin by the size of the ensemble.

8.2.1 Average number of distance violations per model

Distance violations less than 0.1 Å are not included in the calculation.

| Bins (Å) | Average number of violations per model | Max (Å) |
|------------------|--|---------|
| 0.1-0.2 (Small) | 4.0 | 0.2 |
| 0.2-0.5 (Medium) | 2.6 | 0.5 |
| >0.5 (Large) | None | None |

8.2.2 Average number of dihedral-angle violations per model [i](#)

Dihedral-angle violations less than 1° are not included in the calculation.

| Bins (°) | Average number of violations per model | Max (°) |
|--------------------|--|---------|
| 1.0-10.0 (Small) | 42.1 | 9.97 |
| 10.0-20.0 (Medium) | 20.3 | 19.96 |
| >20.0 (Large) | 19.7 | 161.28 |

9 Distance violation analysis

9.1 Summary of distance violations

The following table shows the summary of distance violations in different restraint categories based on the sequence separation of the atoms involved. Each category is further sub-divided into three sub-categories based on the atoms involved. Violations less than 0.1 Å are not included in the statistics.

| Restrains type | Count | % ¹ | Violated ³ | | | Consistently Violated ⁴ | | |
|---|-------|----------------|-----------------------|----------------|----------------|------------------------------------|----------------|----------------|
| | | | Count | % ² | % ¹ | Count | % ² | % ¹ |
| Intra-residue ($i-j =0$) | 0 | 0.0 | 0 | 0.0 | 0.0 | 0 | 0.0 | 0.0 |
| Backbone-Backbone | 0 | 0.0 | 0 | 0.0 | 0.0 | 0 | 0.0 | 0.0 |
| Backbone-Sidechain | 0 | 0.0 | 0 | 0.0 | 0.0 | 0 | 0.0 | 0.0 |
| Sidechain-Sidechain | 0 | 0.0 | 0 | 0.0 | 0.0 | 0 | 0.0 | 0.0 |
| Sequential ($i-j =1$) | 111 | 40.7 | 5 | 4.5 | 1.8 | 0 | 0.0 | 0.0 |
| Backbone-Backbone | 110 | 40.3 | 5 | 4.5 | 1.8 | 0 | 0.0 | 0.0 |
| Backbone-Sidechain | 1 | 0.4 | 0 | 0.0 | 0.0 | 0 | 0.0 | 0.0 |
| Sidechain-Sidechain | 0 | 0.0 | 0 | 0.0 | 0.0 | 0 | 0.0 | 0.0 |
| Medium range ($i-j >1$ & $i-j <5$) | 88 | 32.2 | 11 | 12.5 | 4.0 | 1 | 1.1 | 0.4 |
| Backbone-Backbone | 79 | 28.9 | 10 | 12.7 | 3.7 | 1 | 1.3 | 0.4 |
| Backbone-Sidechain | 9 | 3.3 | 1 | 11.1 | 0.4 | 0 | 0.0 | 0.0 |
| Sidechain-Sidechain | 0 | 0.0 | 0 | 0.0 | 0.0 | 0 | 0.0 | 0.0 |
| Long range ($i-j \geq 5$) | 74 | 27.1 | 5 | 6.8 | 1.8 | 0 | 0.0 | 0.0 |
| Backbone-Backbone | 0 | 0.0 | 0 | 0.0 | 0.0 | 0 | 0.0 | 0.0 |
| Backbone-Sidechain | 74 | 27.1 | 5 | 6.8 | 1.8 | 0 | 0.0 | 0.0 |
| Sidechain-Sidechain | 0 | 0.0 | 0 | 0.0 | 0.0 | 0 | 0.0 | 0.0 |
| Inter-chain | 0 | 0.0 | 0 | 0.0 | 0.0 | 0 | 0.0 | 0.0 |
| Backbone-Backbone | 0 | 0.0 | 0 | 0.0 | 0.0 | 0 | 0.0 | 0.0 |
| Backbone-Sidechain | 0 | 0.0 | 0 | 0.0 | 0.0 | 0 | 0.0 | 0.0 |
| Sidechain-Sidechain | 0 | 0.0 | 0 | 0.0 | 0.0 | 0 | 0.0 | 0.0 |
| Hydrogen bond | 0 | 0.0 | 0 | 0.0 | 0.0 | 0 | 0.0 | 0.0 |
| Disulfide bond | 0 | 0.0 | 0 | 0.0 | 0.0 | 0 | 0.0 | 0.0 |
| Total | 273 | 100.0 | 21 | 7.7 | 7.7 | 1 | 0.4 | 0.4 |
| Backbone-Backbone | 189 | 69.2 | 15 | 7.9 | 5.5 | 1 | 0.5 | 0.4 |
| Backbone-Sidechain | 84 | 30.8 | 6 | 7.1 | 2.2 | 0 | 0.0 | 0.0 |
| Sidechain-Sidechain | 0 | 0.0 | 0 | 0.0 | 0.0 | 0 | 0.0 | 0.0 |

¹ percentage calculated with respect to the total number of distance restraints, ² percentage calculated with respect to the number of restraints in a particular restraint category, ³ violated in at least one model, ⁴ violated in all the models

9.1.1 Bar chart : Distribution of distance restraints and violations [i](#)

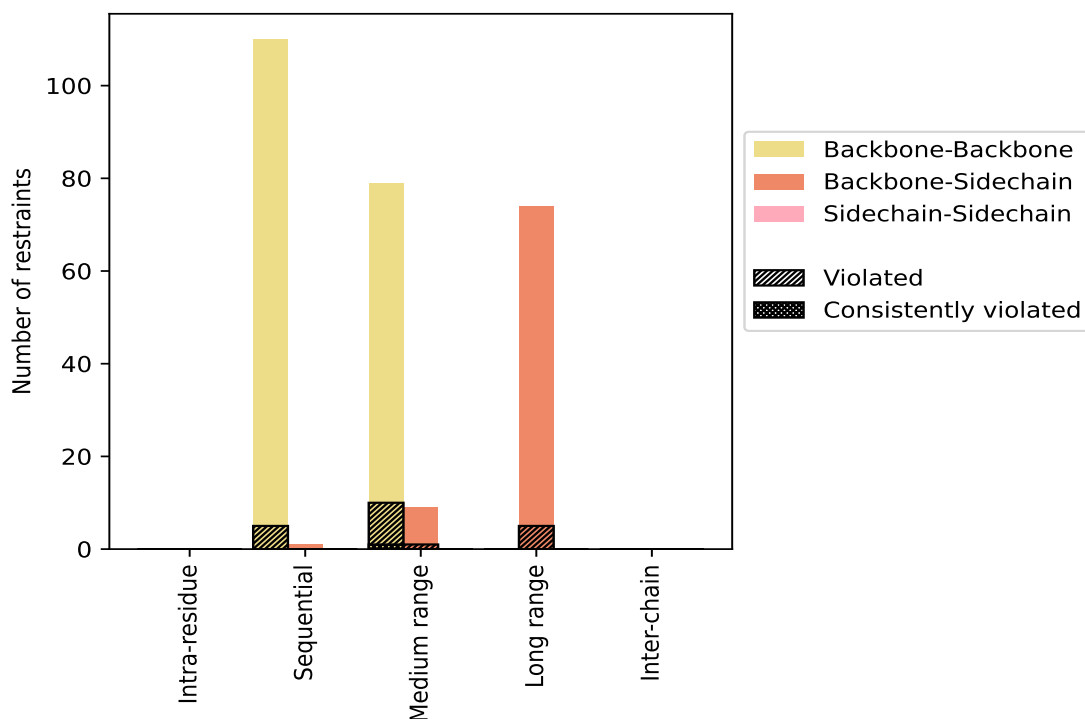

Violated and consistently violated restraints are shown using different hatch patterns in their respective categories. The hydrogen bonds and disulfied bonds are counted in their appropriate category on the x-axis

9.2 Distance violation statistics for each model [i](#)

The following table provides the distance violation statistics for each model in the ensemble. Violations less than 0.1 Å are not included in the statistics.

| Model ID | Number of violations | | | | | | Mean (Å) | Max (Å) | SD ⁶ (Å) | Median (Å) |
|----------|----------------------|-----------------|-----------------|-----------------|-----------------|-------|----------|---------|---------------------|------------|
| | IR ¹ | SQ ² | MR ³ | LR ⁴ | IC ⁵ | Total | | | | |
| 1 | 0 | 0 | 3 | 0 | 0 | 3 | 0.39 | 0.5 | 0.09 | 0.38 |
| 2 | 0 | 0 | 7 | 2 | 0 | 9 | 0.18 | 0.33 | 0.08 | 0.14 |
| 3 | 0 | 1 | 9 | 2 | 0 | 12 | 0.18 | 0.35 | 0.07 | 0.18 |
| 4 | 0 | 0 | 5 | 1 | 0 | 6 | 0.21 | 0.36 | 0.08 | 0.2 |
| 5 | 0 | 0 | 4 | 1 | 0 | 5 | 0.19 | 0.26 | 0.05 | 0.2 |
| 6 | 0 | 0 | 5 | 2 | 0 | 7 | 0.21 | 0.38 | 0.08 | 0.18 |
| 7 | 0 | 2 | 5 | 1 | 0 | 8 | 0.18 | 0.24 | 0.03 | 0.18 |
| 8 | 0 | 1 | 7 | 2 | 0 | 10 | 0.2 | 0.38 | 0.1 | 0.19 |
| 9 | 0 | 0 | 4 | 1 | 0 | 5 | 0.24 | 0.36 | 0.08 | 0.24 |
| 10 | 0 | 1 | 7 | 0 | 0 | 8 | 0.18 | 0.36 | 0.08 | 0.15 |

¹Intra-residue restraints, ²Sequential restraints, ³Medium range restraints, ⁴Long range restraints, ⁵Inter-chain restraints, ⁶Standard deviation

9.2.1 Bar graph : Distance Violation statistics for each model [i](#)

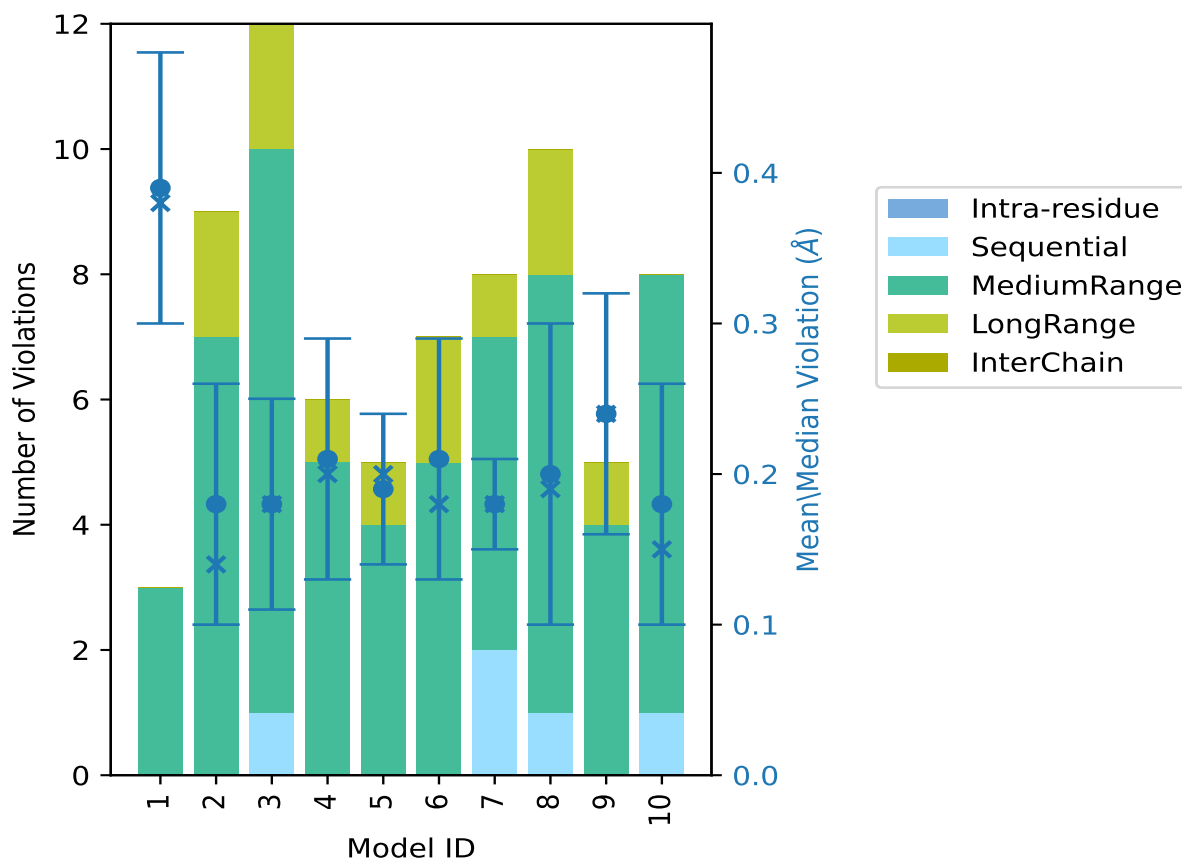

The mean(dot),median(x) and the standard deviation are shown in blue with respect to the y axis on the right

9.3 Distance violation statistics for the ensemble [i](#)

Violation analysis may find that some restraints are violated in few models and some are violated in most of models. The following table provides this information as number of violated restraints for a given fraction of the ensemble. In total, 252(IR:0, SQ:106, MR:77, LR:69, IC:0) restraints are not violated in the ensemble.

| Number of violated restraints | | | | | | Fraction of the ensemble | |
|-------------------------------|-----------------|-----------------|-----------------|-----------------|-------|--------------------------|------|
| IR ¹ | SQ ² | MR ³ | LR ⁴ | IC ⁵ | Total | Count ⁶ | % |
| 0 | 5 | 3 | 2 | 0 | 10 | 1 | 10.0 |
| 0 | 0 | 0 | 2 | 0 | 2 | 2 | 20.0 |
| 0 | 0 | 2 | 0 | 0 | 2 | 3 | 30.0 |

Continued on next page...

Continued from previous page...

| Number of violated restraints | | | | | | Fraction of the ensemble | |
|-------------------------------|-----------------|-----------------|-----------------|-----------------|-------|--------------------------|-------|
| IR ¹ | SQ ² | MR ³ | LR ⁴ | IC ⁵ | Total | Count ⁶ | % |
| 0 | 0 | 1 | 0 | 0 | 1 | 4 | 40.0 |
| 0 | 0 | 0 | 0 | 0 | 0 | 5 | 50.0 |
| 0 | 0 | 0 | 1 | 0 | 1 | 6 | 60.0 |
| 0 | 0 | 1 | 0 | 0 | 1 | 7 | 70.0 |
| 0 | 0 | 1 | 0 | 0 | 1 | 8 | 80.0 |
| 0 | 0 | 2 | 0 | 0 | 2 | 9 | 90.0 |
| 0 | 0 | 1 | 0 | 0 | 1 | 10 | 100.0 |

¹Intra-residue restraints, ²Sequential restraints, ³Medium range restraints, ⁴Long range restraints, ⁵Inter-chain restraints, ⁶ Number of models with violations

9.3.1 Bar graph : Distance violation statistics for the ensemble [i](#)

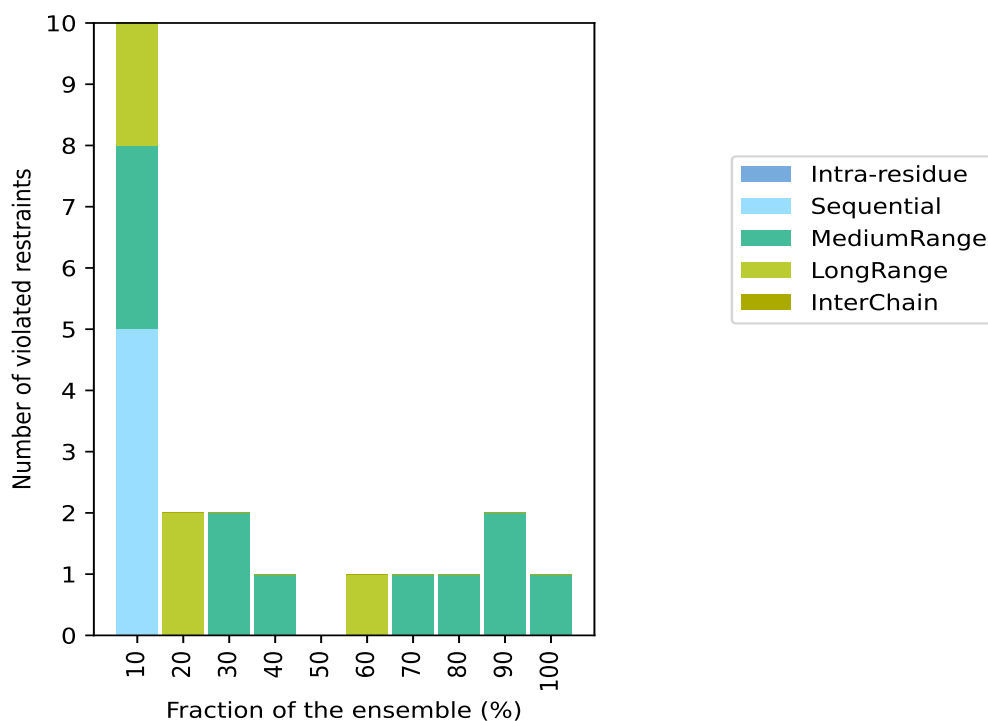

9.4 Most violated distance restraints in the ensemble [i](#)

9.4.1 Histogram : Distribution of mean distance violations [i](#)

The following histogram shows the distribution of the average value of the violation. The average is calculated for each restraint that is violated in more than one model over all the violated models

in the ensemble

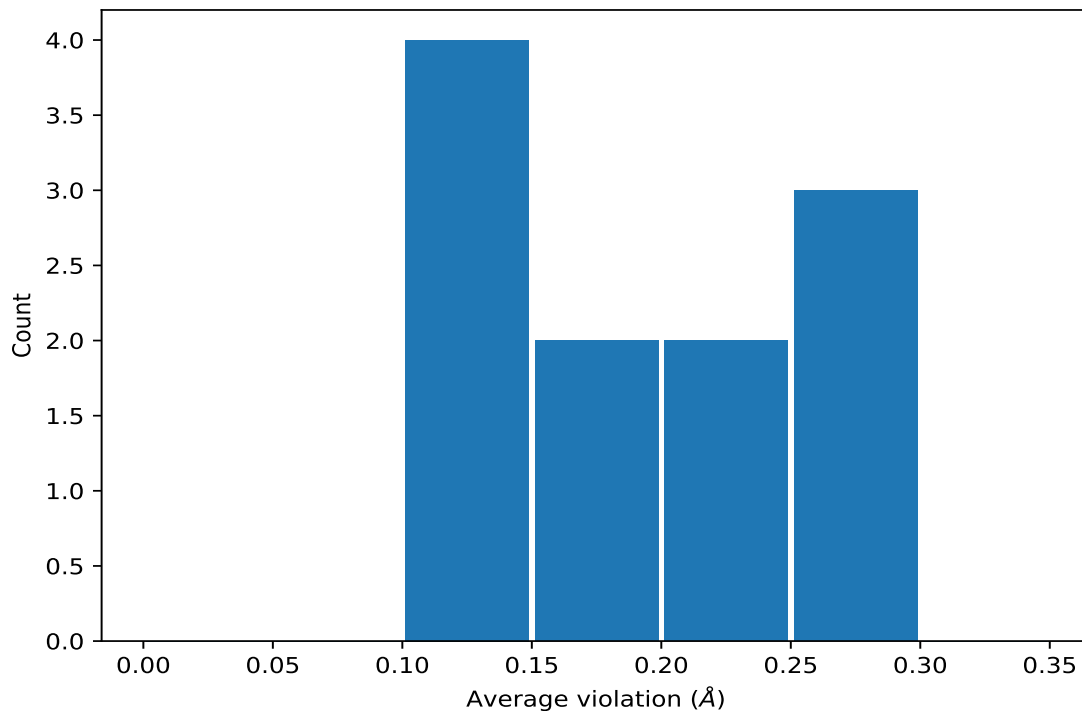

9.4.2 Table: Most violated distance restraints [i](#)

The following table provides the mean and the standard deviation of the violation for each restraint sorted by number of violated models and the mean value. The Key (restraint list ID, restraint ID) is the unique identifier for a given restraint. Rows with same key represent combinatorial or ambiguous restraints and are counted as a single restraint.

| Key | Atom-1 | Atom-2 | Models ¹ | Mean (Å) | SD ¹ (Å) | Median (Å) |
|---------|---------------|--------------|---------------------|----------|---------------------|------------|
| (2,144) | 1:70:A:VAL:H | 1:72:A:VAL:H | 10 | 0.28 | 0.06 | 0.27 |
| (2,56) | 1:25:A:LEU:H | 1:23:A:ALA:H | 9 | 0.26 | 0.12 | 0.21 |
| (2,125) | 1:66:A:PHE:H | 1:64:A:VAL:H | 9 | 0.25 | 0.11 | 0.26 |
| (2,107) | 1:62:A:LEU:H | 1:64:A:VAL:H | 8 | 0.2 | 0.07 | 0.2 |
| (2,23) | 1:15:A:HIS:H | 1:13:A:SER:H | 7 | 0.2 | 0.04 | 0.21 |
| (1,17) | 1:57:A:SER:CB | 1:69:A:ALA:H | 6 | 0.14 | 0.03 | 0.14 |
| (2,136) | 1:69:A:ALA:H | 1:66:A:PHE:H | 4 | 0.16 | 0.03 | 0.16 |
| (2,92) | 1:59:A:MET:H | 1:61:A:ILE:H | 3 | 0.13 | 0.03 | 0.12 |
| (2,98) | 1:61:A:ILE:H | 1:59:A:MET:H | 3 | 0.13 | 0.03 | 0.12 |
| (1,28) | 1:57:A:SER:CB | 1:83:A:ARG:H | 2 | 0.18 | 0.01 | 0.18 |
| (1,26) | 1:57:A:SER:CB | 1:80:A:THR:H | 2 | 0.14 | 0.03 | 0.14 |

¹Number of violated models, ²Standard deviation

9.5 All violated distance restraints [i](#)

9.5.1 Histogram : Distribution of distance violations [i](#)

The following histogram shows the distribution of the absolute value of the violation for all violated restraints in the ensemble.

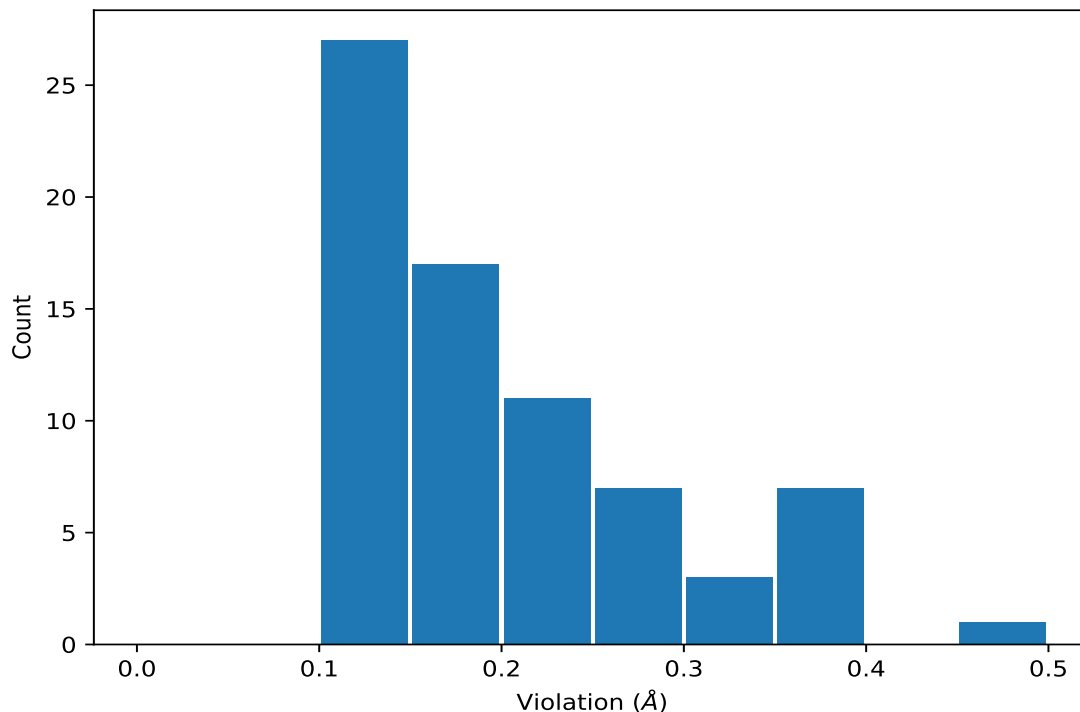

9.5.2 Table : All distance violations [i](#)

The following table lists the absolute value of the violation for each restraint in the ensemble sorted by its value. The Key (restraint list ID, restraint ID) is the unique identifier for a given restraint. Rows with same key represent combinatorial or ambiguous restraints and are counted as a single restraint.

| Key | Atom-1 | Atom-2 | Model ID | Violation (Å) |
|---------|--------------|--------------|----------|---------------|
| (2,56) | 1:25:A:LEU:H | 1:23:A:ALA:H | 1 | 0.5 |
| (2,144) | 1:70:A:VAL:H | 1:72:A:VAL:H | 6 | 0.38 |
| (2,125) | 1:66:A:PHE:H | 1:64:A:VAL:H | 1 | 0.38 |
| (2,125) | 1:66:A:PHE:H | 1:64:A:VAL:H | 8 | 0.38 |
| (2,144) | 1:70:A:VAL:H | 1:72:A:VAL:H | 8 | 0.36 |
| (2,125) | 1:66:A:PHE:H | 1:64:A:VAL:H | 4 | 0.36 |
| (2,125) | 1:66:A:PHE:H | 1:64:A:VAL:H | 9 | 0.36 |
| (2,56) | 1:25:A:LEU:H | 1:23:A:ALA:H | 10 | 0.36 |
| (2,56) | 1:25:A:LEU:H | 1:23:A:ALA:H | 3 | 0.35 |
| (2,107) | 1:62:A:LEU:H | 1:64:A:VAL:H | 2 | 0.33 |

Continued on next page...

Continued from previous page...

| Key | Atom-1 | Atom-2 | Model ID | Violation (Å) |
|---------|---------------|--------------|----------|---------------|
| (2,144) | 1:70:A:VAL:H | 1:72:A:VAL:H | 2 | 0.31 |
| (2,144) | 1:70:A:VAL:H | 1:72:A:VAL:H | 3 | 0.3 |
| (2,144) | 1:70:A:VAL:H | 1:72:A:VAL:H | 1 | 0.29 |
| (2,56) | 1:25:A:LEU:H | 1:23:A:ALA:H | 8 | 0.27 |
| (2,23) | 1:15:A:HIS:H | 1:13:A:SER:H | 9 | 0.27 |
| (2,125) | 1:66:A:PHE:H | 1:64:A:VAL:H | 5 | 0.26 |
| (2,144) | 1:70:A:VAL:H | 1:72:A:VAL:H | 4 | 0.25 |
| (2,144) | 1:70:A:VAL:H | 1:72:A:VAL:H | 10 | 0.25 |
| (2,144) | 1:70:A:VAL:H | 1:72:A:VAL:H | 9 | 0.24 |
| (2,107) | 1:62:A:LEU:H | 1:64:A:VAL:H | 7 | 0.24 |
| (2,144) | 1:70:A:VAL:H | 1:72:A:VAL:H | 5 | 0.23 |
| (2,23) | 1:15:A:HIS:H | 1:13:A:SER:H | 3 | 0.23 |
| (2,23) | 1:15:A:HIS:H | 1:13:A:SER:H | 6 | 0.22 |
| (2,107) | 1:62:A:LEU:H | 1:64:A:VAL:H | 4 | 0.21 |
| (2,56) | 1:25:A:LEU:H | 1:23:A:ALA:H | 6 | 0.21 |
| (2,23) | 1:15:A:HIS:H | 1:13:A:SER:H | 2 | 0.21 |
| (2,107) | 1:62:A:LEU:H | 1:64:A:VAL:H | 8 | 0.2 |
| (2,107) | 1:62:A:LEU:H | 1:64:A:VAL:H | 10 | 0.2 |
| (2,56) | 1:25:A:LEU:H | 1:23:A:ALA:H | 5 | 0.2 |
| (2,136) | 1:69:A:ALA:H | 1:66:A:PHE:H | 3 | 0.19 |
| (2,56) | 1:25:A:LEU:H | 1:23:A:ALA:H | 9 | 0.19 |
| (1,28) | 1:57:A:SER:CB | 1:83:A:ARG:H | 8 | 0.19 |
| (1,17) | 1:57:A:SER:CB | 1:69:A:ALA:H | 8 | 0.19 |
| (2,144) | 1:70:A:VAL:H | 1:72:A:VAL:H | 7 | 0.18 |
| (2,98) | 1:61:A:ILE:H | 1:59:A:MET:H | 3 | 0.18 |
| (2,92) | 1:59:A:MET:H | 1:61:A:ILE:H | 3 | 0.18 |
| (2,78) | 1:50:A:LEU:H | 1:49:A:SER:H | 7 | 0.18 |
| (2,77) | 1:49:A:SER:H | 1:50:A:LEU:H | 7 | 0.18 |
| (2,23) | 1:15:A:HIS:H | 1:13:A:SER:H | 4 | 0.18 |
| (1,28) | 1:57:A:SER:CB | 1:83:A:ARG:H | 6 | 0.18 |
| (1,26) | 1:57:A:SER:CB | 1:80:A:THR:H | 7 | 0.18 |
| (2,136) | 1:69:A:ALA:H | 1:66:A:PHE:H | 7 | 0.17 |
| (2,125) | 1:66:A:PHE:H | 1:64:A:VAL:H | 3 | 0.17 |
| (2,107) | 1:62:A:LEU:H | 1:64:A:VAL:H | 6 | 0.17 |
| (2,136) | 1:69:A:ALA:H | 1:66:A:PHE:H | 2 | 0.16 |
| (1,17) | 1:57:A:SER:CB | 1:69:A:ALA:H | 5 | 0.16 |
| (2,167) | 1:79:A:TYR:H | 1:78:A:GLY:H | 10 | 0.15 |
| (2,23) | 1:15:A:HIS:H | 1:13:A:SER:H | 10 | 0.15 |
| (1,18) | 1:57:A:SER:CB | 1:70:A:VAL:H | 6 | 0.15 |
| (2,141) | 1:70:A:VAL:H | 1:67:A:LEU:H | 7 | 0.14 |
| (2,42) | 1:21:A:LEU:H | 1:24:A:THR:H | 3 | 0.14 |
| (2,23) | 1:15:A:HIS:H | 1:13:A:SER:H | 8 | 0.14 |

Continued on next page...

Continued from previous page...

| Key | Atom-1 | Atom-2 | Model ID | Violation (Å) |
|---------|---------------|--------------|----------|---------------|
| (1,17) | 1:57:A:SER:CB | 1:69:A:ALA:H | 2 | 0.14 |
| (1,17) | 1:57:A:SER:CB | 1:69:A:ALA:H | 4 | 0.14 |
| (2,125) | 1:66:A:PHE:H | 1:64:A:VAL:H | 6 | 0.13 |
| (2,56) | 1:25:A:LEU:H | 1:23:A:ALA:H | 7 | 0.13 |
| (1,3) | 1:13:A:SER:CB | 1:16:A:ALA:H | 10 | 0.13 |
| (2,125) | 1:66:A:PHE:H | 1:64:A:VAL:H | 10 | 0.12 |
| (2,107) | 1:62:A:LEU:H | 1:64:A:VAL:H | 3 | 0.12 |
| (2,98) | 1:61:A:ILE:H | 1:59:A:MET:H | 2 | 0.12 |
| (2,92) | 1:59:A:MET:H | 1:61:A:ILE:H | 2 | 0.12 |
| (2,56) | 1:25:A:LEU:H | 1:23:A:ALA:H | 4 | 0.12 |
| (1,17) | 1:57:A:SER:CB | 1:69:A:ALA:H | 9 | 0.12 |
| (2,127) | 1:66:A:PHE:H | 1:67:A:LEU:H | 3 | 0.11 |
| (2,107) | 1:62:A:LEU:H | 1:64:A:VAL:H | 5 | 0.11 |
| (1,26) | 1:57:A:SER:CB | 1:80:A:THR:H | 3 | 0.11 |
| (2,178) | 1:88:A:ARG:H | 1:89:A:SER:H | 8 | 0.1 |
| (2,136) | 1:69:A:ALA:H | 1:66:A:PHE:H | 10 | 0.1 |
| (2,125) | 1:66:A:PHE:H | 1:64:A:VAL:H | 2 | 0.1 |
| (2,98) | 1:61:A:ILE:H | 1:59:A:MET:H | 8 | 0.1 |
| (2,92) | 1:59:A:MET:H | 1:61:A:ILE:H | 8 | 0.1 |
| (1,27) | 1:57:A:SER:CB | 1:82:A:SER:H | 2 | 0.1 |
| (1,17) | 1:57:A:SER:CB | 1:69:A:ALA:H | 3 | 0.1 |

10 Dihedral-angle violation analysis [i](#)

10.1 Summary of dihedral-angle violations [i](#)

The following table provides the summary of dihedral-angle violations in different dihedral-angle types. Violations less than 1° are not included in the calculation.

| Angle type | Count | % ¹ | Violated ³ | | | Consistently Violated ⁴ | | |
|------------|-------|----------------|-----------------------|----------------|----------------|------------------------------------|----------------|----------------|
| | | | Count | % ² | % ¹ | Count | % ² | % ¹ |
| PSI | 98 | 50.0 | 91 | 92.9 | 46.4 | 6 | 6.1 | 3.1 |
| PHI | 98 | 50.0 | 90 | 91.8 | 45.9 | 5 | 5.1 | 2.6 |
| Total | 196 | 100.0 | 181 | 92.3 | 92.3 | 11 | 5.6 | 5.6 |

¹ percentage calculated with respect to total number of dihedral-angle restraints, ² percentage calculated with respect to number of restraints in a particular dihedral-angle type, ³ violated in at least one model, ⁴ violated in all the models

10.1.1 Bar chart : Distribution of dihedral-angles and violations [i](#)

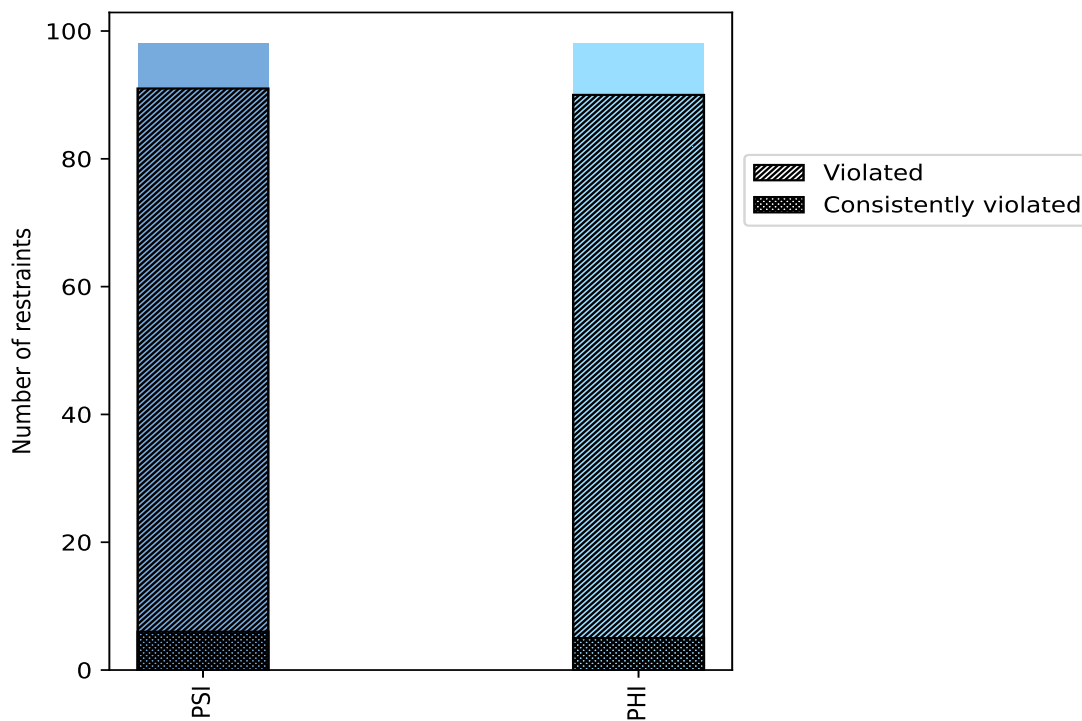

Violated and consistently violated restraints are shown using different hatch patterns in their respective categories

10.2 Dihedral-angle violation statistics for each model [\(i\)](#)

The following table provides the dihedral-angle violation statistics for each model in the ensemble. Violations less than 1° are not included in the statistics.

| Model ID | Number of violations | | | Mean (°) | Max (°) | SD (°) | Median (°) |
|----------|----------------------|-----|-------|----------|---------|--------|------------|
| | PSI | PHI | Total | | | | |
| 1 | 38 | 43 | 81 | 17.18 | 122.06 | 23.81 | 9.51 |
| 2 | 46 | 42 | 88 | 20.28 | 148.31 | 31.53 | 9.65 |
| 3 | 32 | 38 | 70 | 22.4 | 153.6 | 35.83 | 7.25 |
| 4 | 46 | 43 | 89 | 16.64 | 119.61 | 24.23 | 7.91 |
| 5 | 32 | 41 | 73 | 18.27 | 116.94 | 26.86 | 8.17 |
| 6 | 42 | 45 | 87 | 19.45 | 154.96 | 29.01 | 10.91 |
| 7 | 33 | 38 | 71 | 15.37 | 154.46 | 21.47 | 9.35 |
| 8 | 39 | 48 | 87 | 19.64 | 150.69 | 26.49 | 10.53 |
| 9 | 38 | 43 | 81 | 19.25 | 151.55 | 28.5 | 9.97 |
| 10 | 43 | 51 | 94 | 24.2 | 161.28 | 34.05 | 10.77 |

10.2.1 Bar graph : Dihedral violation statistics for each model [\(i\)](#)

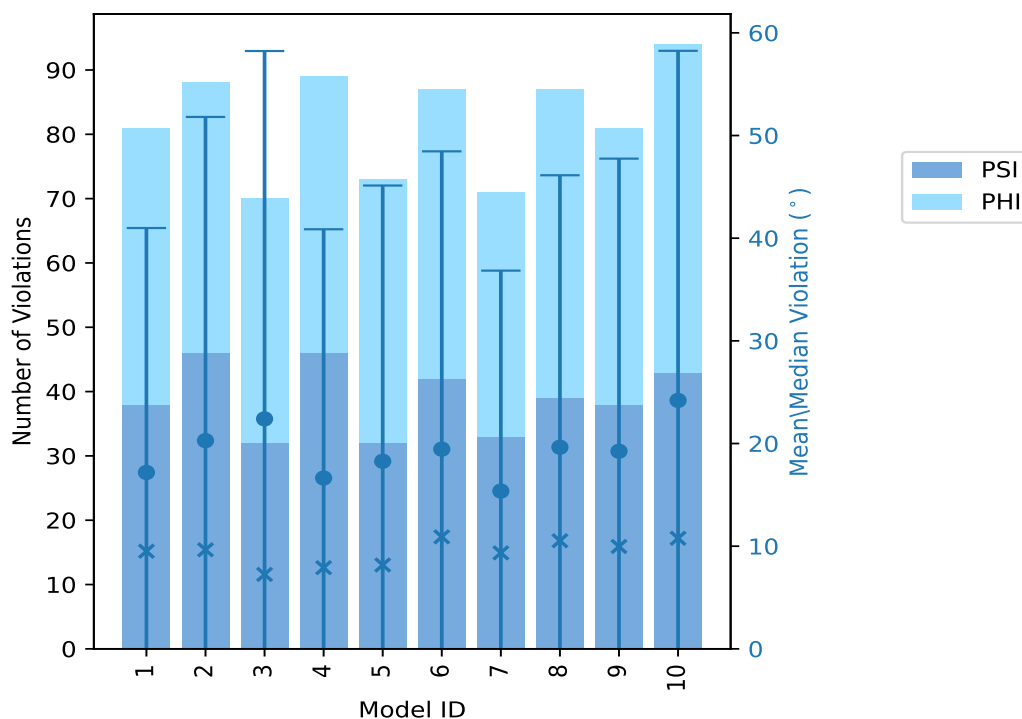

The mean(dot),median(x) and the standard deviation are shown in blue with respect to the y axis on the right

10.3 Dihedral-angle violation statistics for the ensemble [i](#)

Violation analysis may find that some restraints are violated in very few models and some are violated in most of models. The following table provides this information as number of violated restraints for a given fraction of ensemble.

| Number of violated restraints | | | Fraction of the ensemble | |
|-------------------------------|-----|-------|--------------------------|-------|
| PSI | PHI | Total | Count ¹ | % |
| 14 | 8 | 22 | 1 | 10.0 |
| 11 | 12 | 23 | 2 | 20.0 |
| 17 | 9 | 26 | 3 | 30.0 |
| 12 | 14 | 26 | 4 | 40.0 |
| 10 | 14 | 24 | 5 | 50.0 |
| 11 | 10 | 21 | 6 | 60.0 |
| 3 | 10 | 13 | 7 | 70.0 |
| 6 | 5 | 11 | 8 | 80.0 |
| 1 | 3 | 4 | 9 | 90.0 |
| 6 | 5 | 11 | 10 | 100.0 |

¹ Number of models with violations

10.3.1 Bar graph : Dihedral-angle Violation statistics for the ensemble [i](#)

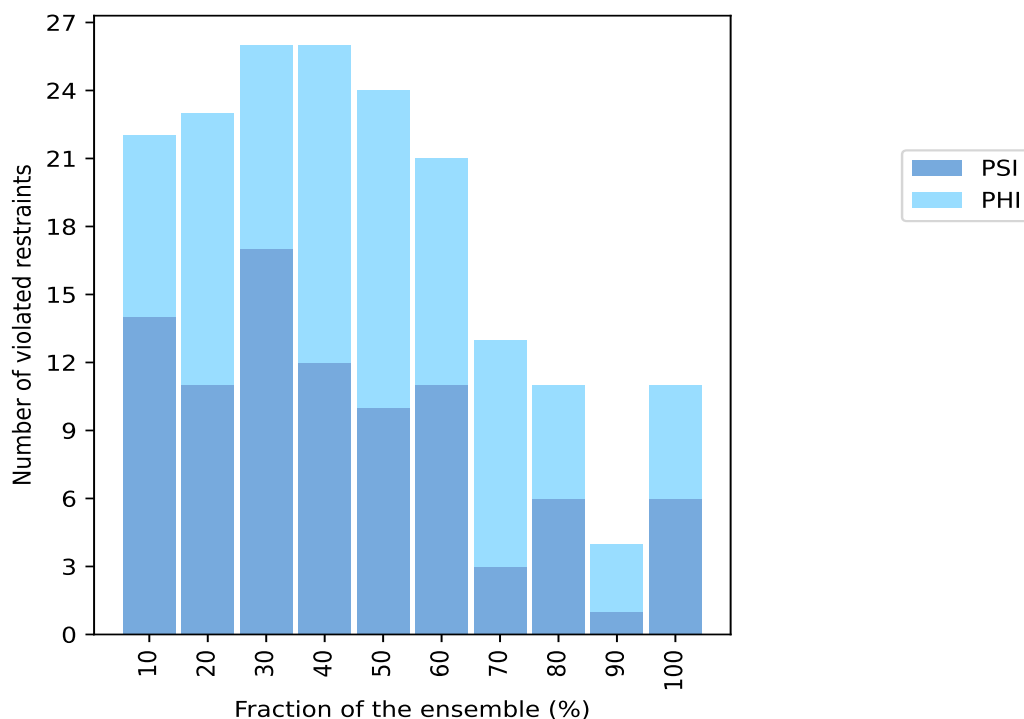

10.4 Most violated dihedral-angle restraints in the ensemble [i](#)

10.4.1 Histogram : Distribution of mean dihedral-angle violations [i](#)

The following histogram shows the distribution of the average value of the violation. The average is calculated for each restraint that is violated in more than one model over all the violated models in the ensemble

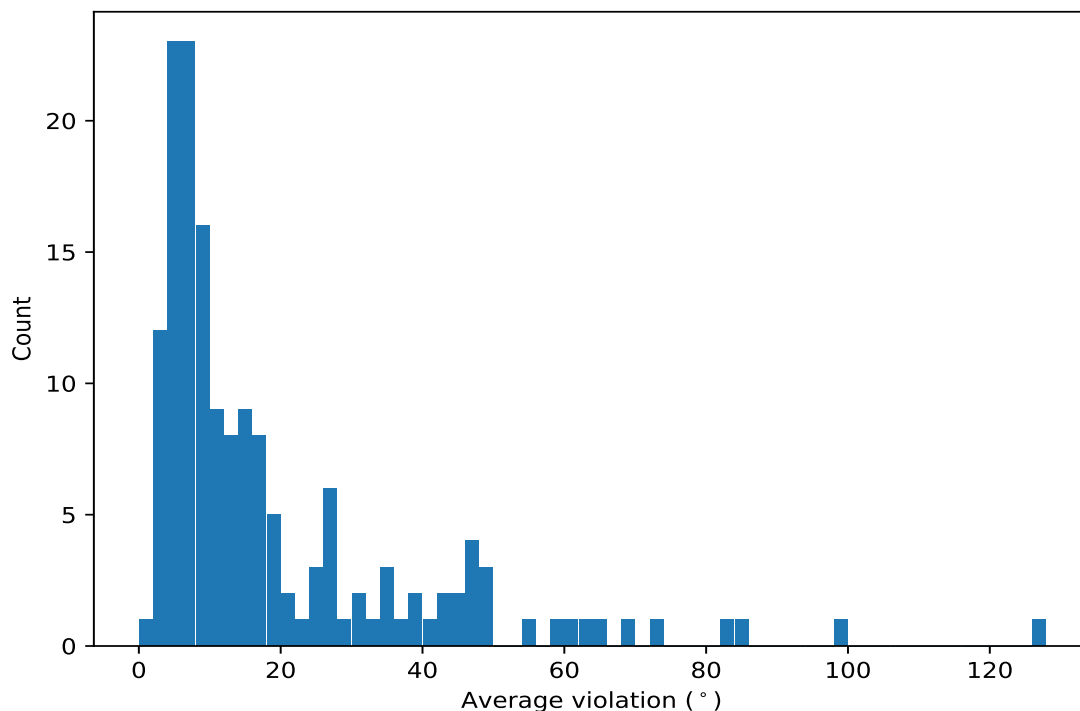

10.4.2 Table: Most violated dihedral-angle restraints [i](#)

The following table provides the mean and the standard deviation of the violation for each restraint sorted by number of violated models and the mean value. The Key (restraint list ID, restraint ID) is the unique identifier for a given restraint.

| Key | Atom-1 | Atom-2 | Atom-3 | Atom-4 | Models ¹ | Mean | SD ² | Median |
|---------|--------------|---------------|---------------|--------------|---------------------|-------|-----------------|--------|
| (1,90) | 1:49:A:SER:N | 1:49:A:SER:CA | 1:49:A:SER:C | 1:50:A:LEU:N | 10 | 72.11 | 37.43 | 66.22 |
| (1,160) | 1:84:A:LYS:N | 1:84:A:LYS:CA | 1:84:A:LYS:C | 1:85:A:VAL:N | 10 | 68.13 | 38.74 | 67.18 |
| (1,153) | 1:80:A:THR:C | 1:81:A:ARG:N | 1:81:A:ARG:CA | 1:81:A:ARG:C | 10 | 47.1 | 17.16 | 50.7 |
| (1,6) | 1:4:A:THR:N | 1:4:A:THR:CA | 1:4:A:THR:C | 1:5:A:ASN:N | 10 | 28.79 | 13.42 | 33.01 |
| (1,119) | 1:63:A:PHE:C | 1:64:A:VAL:N | 1:64:A:VAL:CA | 1:64:A:VAL:C | 10 | 21.61 | 9.47 | 19.33 |
| (1,5) | 1:3:A:THR:C | 1:4:A:THR:N | 1:4:A:THR:CA | 1:4:A:THR:C | 10 | 19.76 | 12.74 | 17.26 |
| (1,14) | 1:8:A:GLU:N | 1:8:A:GLU:CA | 1:8:A:GLU:C | 1:9:A:THR:N | 10 | 12.74 | 8.74 | 11.82 |
| (1,13) | 1:7:A:THR:C | 1:8:A:GLU:N | 1:8:A:GLU:CA | 1:8:A:GLU:C | 10 | 11.62 | 7.25 | 8.82 |
| (1,114) | 1:61:A:ILE:N | 1:61:A:ILE:CA | 1:61:A:ILE:C | 1:62:A:LEU:N | 10 | 9.57 | 6.1 | 8.07 |
| (1,113) | 1:60:A:TYR:C | 1:61:A:ILE:N | 1:61:A:ILE:CA | 1:61:A:ILE:C | 10 | 7.15 | 3.52 | 6.19 |
| (1,42) | 1:23:A:ALA:N | 1:23:A:ALA:CA | 1:23:A:ALA:C | 1:24:A:THR:N | 10 | 5.89 | 4.99 | 3.74 |
| (1,159) | 1:83:A:ARG:C | 1:84:A:LYS:N | 1:84:A:LYS:CA | 1:84:A:LYS:C | 9 | 27.32 | 40.5 | 16.14 |
| (1,154) | 1:81:A:ARG:N | 1:81:A:ARG:CA | 1:81:A:ARG:C | 1:82:A:SER:N | 9 | 17.36 | 10.97 | 12.91 |

Continued on next page...

Continued from previous page...

| Key | Atom-1 | Atom-2 | Atom-3 | Atom-4 | Models ¹ | Mean | SD ² | Median |
|---------|---------------|---------------|----------------|---------------|---------------------|-------|-----------------|--------|
| (1,23) | 1:12:A:GLU:C | 1:13:A:SER:N | 1:13:A:SER:CA | 1:13:A:SER:C | 9 | 12.46 | 4.09 | 12.41 |
| (1,19) | 1:10:A:TRP:C | 1:11:A:TYR:N | 1:11:A:TYR:CA | 1:11:A:TYR:C | 9 | 5.36 | 4.18 | 3.23 |
| (1,11) | 1:6:A:GLY:C | 1:7:A:THR:N | 1:7:A:THR:CA | 1:7:A:THR:C | 8 | 26.06 | 7.17 | 25.12 |
| (1,157) | 1:82:A:SER:C | 1:83:A:ARG:N | 1:83:A:ARG:CA | 1:83:A:ARG:C | 8 | 25.09 | 9.87 | 24.56 |
| (1,191) | 1:99:A:ARG:C | 1:100:A:VAL:N | 1:100:A:VAL:CA | 1:100:A:VAL:C | 8 | 22.6 | 7.91 | 22.18 |
| (1,167) | 1:87:A:LYS:C | 1:88:A:ARG:N | 1:88:A:ARG:CA | 1:88:A:ARG:C | 8 | 17.84 | 7.11 | 18.48 |
| (1,99) | 1:53:A:ARG:C | 1:54:A:ASP:N | 1:54:A:ASP:CA | 1:54:A:ASP:C | 8 | 16.06 | 8.11 | 14.07 |
| (1,140) | 1:74:A:SER:N | 1:74:A:SER:CA | 1:74:A:SER:C | 1:75:A:LEU:N | 8 | 11.06 | 8.6 | 10.29 |
| (1,30) | 1:17:A:VAL:N | 1:17:A:VAL:CA | 1:17:A:VAL:C | 1:18:A:LEU:N | 8 | 10.24 | 5.75 | 9.22 |
| (1,40) | 1:22:A:ASN:N | 1:22:A:ASN:CA | 1:22:A:ASN:C | 1:23:A:ALA:N | 8 | 8.64 | 3.65 | 9.35 |
| (1,134) | 1:71:A:THR:N | 1:71:A:THR:CA | 1:71:A:THR:C | 1:72:A:VAL:N | 8 | 7.93 | 4.59 | 6.66 |
| (1,22) | 1:12:A:GLU:N | 1:12:A:GLU:CA | 1:12:A:GLU:C | 1:13:A:SER:N | 8 | 7.79 | 6.03 | 5.88 |
| (1,124) | 1:66:A:PHE:N | 1:66:A:PHE:CA | 1:66:A:PHE:C | 1:67:A:LEU:N | 8 | 6.18 | 6.84 | 3.9 |
| (1,3) | 1:2:A:GLU:C | 1:3:A:THR:N | 1:3:A:THR:CA | 1:3:A:THR:C | 7 | 30.54 | 17.57 | 37.23 |
| (1,75) | 1:41:A:ASN:C | 1:42:A:GLN:N | 1:42:A:GLN:CA | 1:42:A:GLN:C | 7 | 19.68 | 5.64 | 16.36 |
| (1,168) | 1:88:A:ARG:N | 1:88:A:ARG:CA | 1:88:A:ARG:C | 1:89:A:SER:N | 7 | 18.28 | 10.1 | 20.9 |
| (1,193) | 1:100:A:VAL:C | 1:101:A:SER:N | 1:101:A:SER:CA | 1:101:A:SER:C | 7 | 14.38 | 10.9 | 9.79 |
| (1,120) | 1:64:A:VAL:N | 1:64:A:VAL:CA | 1:64:A:VAL:C | 1:65:A:MET:N | 7 | 14.17 | 6.31 | 13.16 |
| (1,49) | 1:26:A:HIS:C | 1:27:A:SER:N | 1:27:A:SER:CA | 1:27:A:SER:C | 7 | 11.63 | 3.07 | 13.21 |
| (1,41) | 1:22:A:ASN:C | 1:23:A:ALA:N | 1:23:A:ALA:CA | 1:23:A:ALA:C | 7 | 9.95 | 8.41 | 4.87 |
| (1,31) | 1:17:A:VAL:C | 1:18:A:LEU:N | 1:18:A:LEU:CA | 1:18:A:LEU:C | 7 | 9.87 | 6.38 | 9.12 |
| (1,101) | 1:54:A:ASP:C | 1:55:A:ASP:N | 1:55:A:ASP:CA | 1:55:A:ASP:C | 7 | 9.27 | 5.0 | 7.88 |
| (1,139) | 1:73:A:GLY:C | 1:74:A:SER:N | 1:74:A:SER:CA | 1:74:A:SER:C | 7 | 6.93 | 4.15 | 5.88 |
| (1,127) | 1:67:A:LEU:C | 1:68:A:PHE:N | 1:68:A:PHE:CA | 1:68:A:PHE:C | 7 | 6.67 | 4.99 | 3.5 |
| (1,128) | 1:68:A:PHE:N | 1:68:A:PHE:CA | 1:68:A:PHE:C | 1:69:A:ALA:N | 7 | 5.88 | 3.71 | 3.93 |
| (1,131) | 1:69:A:ALA:C | 1:70:A:VAL:N | 1:70:A:VAL:CA | 1:70:A:VAL:C | 7 | 5.35 | 3.34 | 4.19 |
| (1,4) | 1:3:A:THR:N | 1:3:A:THR:CA | 1:3:A:THR:C | 1:4:A:THR:N | 6 | 99.78 | 66.17 | 142.04 |
| (1,98) | 1:53:A:ARG:N | 1:53:A:ARG:CA | 1:53:A:ARG:C | 1:54:A:ASP:N | 6 | 85.77 | 48.1 | 103.98 |
| (1,76) | 1:42:A:GLN:N | 1:42:A:GLN:CA | 1:42:A:GLN:C | 1:43:A:THR:N | 6 | 55.24 | 43.36 | 55.46 |
| (1,10) | 1:6:A:GLY:N | 1:6:A:GLY:CA | 1:6:A:GLY:C | 1:7:A:THR:N | 6 | 45.96 | 43.8 | 19.17 |
| (1,188) | 1:98:A:ASN:N | 1:98:A:ASN:CA | 1:98:A:ASN:C | 1:99:A:ARG:N | 6 | 35.41 | 46.68 | 18.43 |
| (1,161) | 1:84:A:LYS:C | 1:85:A:VAL:N | 1:85:A:VAL:CA | 1:85:A:VAL:C | 6 | 26.92 | 17.01 | 20.67 |
| (1,8) | 1:5:A:ASN:N | 1:5:A:ASN:CA | 1:5:A:ASN:C | 1:6:A:GLY:N | 6 | 20.78 | 23.35 | 12.86 |
| (1,169) | 1:88:A:ARG:C | 1:89:A:SER:N | 1:89:A:SER:CA | 1:89:A:SER:C | 6 | 17.55 | 10.86 | 16.1 |
| (1,89) | 1:48:A:ALA:C | 1:49:A:SER:N | 1:49:A:SER:CA | 1:49:A:SER:C | 6 | 17.45 | 6.97 | 20.44 |
| (1,43) | 1:23:A:ALA:C | 1:24:A:THR:N | 1:24:A:THR:CA | 1:24:A:THR:C | 6 | 14.4 | 9.34 | 10.95 |
| (1,7) | 1:4:A:THR:C | 1:5:A:ASN:N | 1:5:A:ASN:CA | 1:5:A:ASN:C | 6 | 13.7 | 4.59 | 13.07 |
| (1,156) | 1:82:A:SER:N | 1:82:A:SER:CA | 1:82:A:SER:C | 1:83:A:ARG:N | 6 | 9.53 | 4.72 | 9.7 |
| (1,126) | 1:67:A:LEU:N | 1:67:A:LEU:CA | 1:67:A:LEU:C | 1:68:A:PHE:N | 6 | 7.17 | 3.08 | 6.1 |
| (1,149) | 1:78:A:GLY:C | 1:79:A:TYR:N | 1:79:A:TYR:CA | 1:79:A:TYR:C | 6 | 6.61 | 3.67 | 7.75 |
| (1,69) | 1:38:A:GLY:C | 1:39:A:PRO:N | 1:39:A:PRO:CA | 1:39:A:PRO:C | 6 | 5.98 | 3.53 | 4.86 |
| (1,117) | 1:62:A:LEU:C | 1:63:A:PHE:N | 1:63:A:PHE:CA | 1:63:A:PHE:C | 6 | 5.5 | 3.87 | 4.68 |
| (1,111) | 1:59:A:MET:C | 1:60:A:TYR:N | 1:60:A:TYR:CA | 1:60:A:TYR:C | 6 | 5.31 | 3.27 | 3.94 |
| (1,144) | 1:76:A:ILE:N | 1:76:A:ILE:CA | 1:76:A:ILE:C | 1:77:A:LEU:N | 6 | 5.17 | 2.82 | 5.07 |
| (1,38) | 1:21:A:LEU:N | 1:21:A:LEU:CA | 1:21:A:LEU:C | 1:22:A:ASN:N | 6 | 5.12 | 3.12 | 3.72 |
| (1,122) | 1:65:A:MET:N | 1:65:A:MET:CA | 1:65:A:MET:C | 1:66:A:PHE:N | 6 | 4.95 | 1.45 | 4.73 |
| (1,115) | 1:61:A:ILE:C | 1:62:A:LEU:N | 1:62:A:LEU:CA | 1:62:A:LEU:C | 6 | 4.76 | 3.03 | 3.43 |
| (1,65) | 1:35:A:PRO:C | 1:36:A:GLY:N | 1:36:A:GLY:CA | 1:36:A:GLY:C | 5 | 65.58 | 41.37 | 79.68 |
| (1,164) | 1:86:A:ASP:N | 1:86:A:ASP:CA | 1:86:A:ASP:C | 1:87:A:LYS:N | 5 | 48.52 | 51.06 | 14.58 |
| (1,63) | 1:33:A:PRO:C | 1:34:A:GLY:N | 1:34:A:GLY:CA | 1:34:A:GLY:C | 5 | 38.13 | 35.49 | 26.21 |
| (1,91) | 1:49:A:SER:C | 1:50:A:LEU:N | 1:50:A:LEU:CA | 1:50:A:LEU:C | 5 | 35.5 | 46.19 | 20.6 |

Continued on next page...

Continued from previous page...

| Key | Atom-1 | Atom-2 | Atom-3 | Atom-4 | Models ¹ | Mean | SD ² | Median |
|---------|---------------|----------------|---------------|---------------|---------------------|--------|-----------------|--------|
| (1,70) | 1:39:A:PRO:N | 1:39:A:PRO:CA | 1:39:A:PRO:C | 1:40:A:ASP:N | 5 | 33.89 | 60.59 | 3.69 |
| (1,95) | 1:51:A:PRO:C | 1:52:A:GLY:N | 1:52:A:GLY:CA | 1:52:A:GLY:C | 5 | 26.21 | 18.39 | 29.66 |
| (1,59) | 1:31:A:CYS:C | 1:32:A:ARG:N | 1:32:A:ARG:CA | 1:32:A:ARG:C | 5 | 24.14 | 20.82 | 11.58 |
| (1,94) | 1:51:A:PRO:N | 1:51:A:PRO:CA | 1:51:A:PRO:C | 1:52:A:GLY:N | 5 | 18.48 | 11.68 | 17.65 |
| (1,151) | 1:79:A:TYR:C | 1:80:A:THR:N | 1:80:A:THR:CA | 1:80:A:THR:C | 5 | 14.58 | 8.03 | 12.89 |
| (1,73) | 1:40:A:ASP:C | 1:41:A:ASN:N | 1:41:A:ASN:CA | 1:41:A:ASN:C | 5 | 13.51 | 6.26 | 13.04 |
| (1,62) | 1:33:A:PRO:N | 1:33:A:PRO:CA | 1:33:A:PRO:C | 1:34:A:GLY:N | 5 | 11.85 | 7.39 | 10.61 |
| (1,55) | 1:29:A:LEU:C | 1:30:A:LEU:N | 1:30:A:LEU:CA | 1:30:A:LEU:C | 5 | 11.74 | 6.85 | 10.74 |
| (1,152) | 1:80:A:THR:N | 1:80:A:THR:CA | 1:80:A:THR:C | 1:81:A:ARG:N | 5 | 9.79 | 7.89 | 8.48 |
| (1,25) | 1:14:A:LEU:N | 1:14:A:LEU:CA | 1:14:A:LEU:C | 1:15:A:HIS:N | 5 | 9.09 | 6.41 | 8.17 |
| (1,176) | 1:92:A:TYR:N | 1:92:A:TYR:CA | 1:92:A:TYR:C | 1:93:A:HIS:N | 5 | 9.03 | 4.68 | 10.49 |
| (1,172) | 1:90:A:ASP:N | 1:90:A:ASP:CA | 1:90:A:ASP:C | 1:91:A:PRO:N | 5 | 7.89 | 7.83 | 4.76 |
| (1,35) | 1:19:A:LYS:C | 1:20:A:ALA:N | 1:20:A:ALA:CA | 1:20:A:ALA:C | 5 | 7.6 | 5.2 | 7.49 |
| (1,177) | 1:92:A:TYR:C | 1:93:A:HIS:N | 1:93:A:HIS:CA | 1:93:A:HIS:C | 5 | 7.49 | 3.3 | 6.67 |
| (1,28) | 1:16:A:ALA:N | 1:16:A:ALA:CA | 1:16:A:ALA:C | 1:17:A:VAL:N | 5 | 7.2 | 4.82 | 4.65 |
| (1,105) | 1:56:A:ASN:C | 1:57:A:SER:N | 1:57:A:SER:CA | 1:57:A:SER:C | 5 | 7.09 | 2.85 | 6.86 |
| (1,133) | 1:70:A:VAL:C | 1:71:A:THR:N | 1:71:A:THR:CA | 1:71:A:THR:C | 5 | 6.3 | 3.85 | 6.99 |
| (1,29) | 1:16:A:ALA:C | 1:17:A:VAL:N | 1:17:A:VAL:CA | 1:17:A:VAL:C | 5 | 4.81 | 3.83 | 3.54 |
| (1,130) | 1:69:A:ALA:N | 1:69:A:ALA:CA | 1:69:A:ALA:C | 1:70:A:VAL:N | 5 | 3.48 | 0.9 | 3.27 |
| (1,121) | 1:64:A:VAL:C | 1:65:A:MET:N | 1:65:A:MET:CA | 1:65:A:MET:C | 5 | 2.96 | 1.77 | 1.88 |
| (1,162) | 1:85:A:VAL:N | 1:85:A:VAL:CA | 1:85:A:VAL:C | 1:86:A:ASP:N | 4 | 49.28 | 65.05 | 15.98 |
| (1,12) | 1:7:A:THR:N | 1:7:A:THR:CA | 1:7:A:THR:C | 1:8:A:GLU:N | 4 | 46.2 | 60.36 | 12.72 |
| (1,9) | 1:5:A:ASN:C | 1:6:A:GLY:N | 1:6:A:GLY:CA | 1:6:A:GLY:C | 4 | 44.83 | 34.6 | 28.66 |
| (1,77) | 1:42:A:GLN:C | 1:43:A:THR:N | 1:43:A:THR:CA | 1:43:A:THR:C | 4 | 35.04 | 14.08 | 36.22 |
| (1,66) | 1:36:A:GLY:N | 1:36:A:GLY:CA | 1:36:A:GLY:C | 1:37:A:LEU:N | 4 | 31.26 | 23.53 | 23.38 |
| (1,67) | 1:37:A:LEU:C | 1:38:A:GLY:N | 1:38:A:GLY:CA | 1:38:A:GLY:C | 4 | 25.63 | 15.87 | 26.42 |
| (1,48) | 1:26:A:HIS:N | 1:26:A:HIS:CA | 1:26:A:HIS:C | 1:27:A:SER:N | 4 | 17.38 | 10.53 | 12.28 |
| (1,171) | 1:89:A:SER:C | 1:90:A:ASP:N | 1:90:A:ASP:CA | 1:90:A:ASP:C | 4 | 15.88 | 13.48 | 12.63 |
| (1,97) | 1:52:A:GLY:C | 1:53:A:ARG:N | 1:53:A:ARG:CA | 1:53:A:ARG:C | 4 | 15.59 | 11.3 | 11.78 |
| (1,181) | 1:94:A:VAL:C | 1:95:A:TYR:N | 1:95:A:TYR:CA | 1:95:A:TYR:C | 4 | 13.39 | 13.81 | 7.46 |
| (1,64) | 1:34:A:GLY:N | 1:34:A:GLY:CA | 1:34:A:GLY:C | 1:35:A:PRO:N | 4 | 12.1 | 3.53 | 11.11 |
| (1,71) | 1:39:A:PRO:C | 1:40:A:ASP:N | 1:40:A:ASP:CA | 1:40:A:ASP:C | 4 | 11.73 | 10.87 | 7.64 |
| (1,87) | 1:47:A:ARG:C | 1:48:A:ALA:N | 1:48:A:ALA:CA | 1:48:A:ALA:C | 4 | 8.47 | 5.57 | 7.33 |
| (1,125) | 1:66:A:PHE:C | 1:67:A:LEU:N | 1:67:A:LEU:CA | 1:67:A:LEU:C | 4 | 8.31 | 4.5 | 7.51 |
| (1,37) | 1:20:A:ALA:C | 1:21:A:LEU:N | 1:21:A:LEU:CA | 1:21:A:LEU:C | 4 | 6.77 | 5.04 | 5.26 |
| (1,141) | 1:74:A:SER:C | 1:75:A:LEU:N | 1:75:A:LEU:CA | 1:75:A:LEU:C | 4 | 6.44 | 3.51 | 6.67 |
| (1,150) | 1:79:A:TYR:N | 1:79:A:TYR:CA | 1:79:A:TYR:C | 1:80:A:THR:N | 4 | 5.9 | 2.08 | 5.33 |
| (1,129) | 1:68:A:PHE:C | 1:69:A:ALA:N | 1:69:A:ALA:CA | 1:69:A:ALA:C | 4 | 4.89 | 0.13 | 4.84 |
| (1,20) | 1:11:A:TYR:N | 1:11:A:TYR:CA | 1:11:A:TYR:C | 1:12:A:GLU:N | 4 | 4.86 | 2.13 | 5.16 |
| (1,61) | 1:32:A:ARG:C | 1:33:A:PRO:N | 1:33:A:PRO:CA | 1:33:A:PRO:C | 4 | 4.28 | 1.5 | 4.04 |
| (1,32) | 1:18:A:LEU:N | 1:18:A:LEU:CA | 1:18:A:LEU:C | 1:19:A:LYS:N | 4 | 3.92 | 2.11 | 3.1 |
| (1,182) | 1:95:A:TYR:N | 1:95:A:TYR:CA | 1:95:A:TYR:C | 1:96:A:ILE:N | 4 | 3.9 | 1.94 | 3.92 |
| (1,143) | 1:75:A:LEU:C | 1:76:A:ILE:N | 1:76:A:ILE:CA | 1:76:A:ILE:C | 4 | 2.93 | 1.72 | 2.53 |
| (1,118) | 1:63:A:PHE:N | 1:63:A:PHE:CA | 1:63:A:PHE:C | 1:64:A:VAL:N | 4 | 2.7 | 1.33 | 2.41 |
| (1,142) | 1:75:A:LEU:N | 1:75:A:LEU:CA | 1:75:A:LEU:C | 1:76:A:ILE:N | 4 | 2.68 | 1.12 | 2.74 |
| (1,34) | 1:19:A:LYS:N | 1:19:A:LYS:CA | 1:19:A:LYS:C | 1:20:A:ALA:N | 4 | 2.48 | 1.45 | 2.26 |
| (1,158) | 1:83:A:ARG:N | 1:83:A:ARG:CA | 1:83:A:ARG:C | 1:84:A:LYS:N | 3 | 127.89 | 12.62 | 121.47 |
| (1,186) | 1:97:A:LYS:N | 1:97:A:LYS:CA | 1:97:A:LYS:C | 1:98:A:ASN:N | 3 | 62.22 | 61.53 | 25.26 |
| (1,192) | 1:100:A:VAL:N | 1:100:A:VAL:CA | 1:100:A:VAL:C | 1:101:A:SER:N | 3 | 58.58 | 67.84 | 13.75 |
| (1,58) | 1:31:A:CYS:N | 1:31:A:CYS:CA | 1:31:A:CYS:C | 1:32:A:ARG:N | 3 | 48.07 | 33.66 | 63.59 |
| (1,82) | 1:45:A:GLU:N | 1:45:A:GLU:CA | 1:45:A:GLU:C | 1:46:A:ARG:N | 3 | 43.77 | 44.73 | 23.98 |

Continued on next page...

Continued from previous page...

| Key | Atom-1 | Atom-2 | Atom-3 | Atom-4 | Models ¹ | Mean | SD ² | Median |
|---------|---------------|----------------|----------------|---------------|---------------------|-------|-----------------|--------|
| (1,174) | 1:91:A:PRO:N | 1:91:A:PRO:CA | 1:91:A:PRO:C | 1:92:A:TYR:N | 3 | 43.68 | 28.18 | 51.25 |
| (1,57) | 1:30:A:LEU:C | 1:31:A:CYS:N | 1:31:A:CYS:CA | 1:31:A:CYS:C | 3 | 38.34 | 44.41 | 11.39 |
| (1,92) | 1:50:A:LEU:N | 1:50:A:LEU:CA | 1:50:A:LEU:C | 1:51:A:PRO:N | 3 | 27.26 | 32.47 | 6.17 |
| (1,185) | 1:96:A:ILE:C | 1:97:A:LYS:N | 1:97:A:LYS:CA | 1:97:A:LYS:C | 3 | 17.38 | 8.76 | 15.84 |
| (1,46) | 1:25:A:LEU:N | 1:25:A:LEU:CA | 1:25:A:LEU:C | 1:26:A:HIS:N | 3 | 14.7 | 4.65 | 17.74 |
| (1,175) | 1:91:A:PRO:C | 1:92:A:TYR:N | 1:92:A:TYR:CA | 1:92:A:TYR:C | 3 | 14.65 | 7.71 | 18.56 |
| (1,195) | 1:101:A:SER:C | 1:102:A:MET:N | 1:102:A:MET:CA | 1:102:A:MET:C | 3 | 14.48 | 7.13 | 16.46 |
| (1,60) | 1:32:A:ARG:N | 1:32:A:ARG:CA | 1:32:A:ARG:C | 1:33:A:PRO:N | 3 | 12.96 | 5.44 | 11.69 |
| (1,68) | 1:38:A:GLY:N | 1:38:A:GLY:CA | 1:38:A:GLY:C | 1:39:A:PRO:N | 3 | 11.95 | 3.81 | 13.48 |
| (1,109) | 1:58:A:TYR:C | 1:59:A:MET:N | 1:59:A:MET:CA | 1:59:A:MET:C | 3 | 9.49 | 5.14 | 10.65 |
| (1,194) | 1:101:A:SER:N | 1:101:A:SER:CA | 1:101:A:SER:C | 1:102:A:MET:N | 3 | 8.94 | 6.28 | 8.02 |
| (1,36) | 1:20:A:ALA:N | 1:20:A:ALA:CA | 1:20:A:ALA:C | 1:21:A:LEU:N | 3 | 8.88 | 6.3 | 7.86 |
| (1,104) | 1:56:A:ASN:N | 1:56:A:ASN:CA | 1:56:A:ASN:C | 1:57:A:SER:N | 3 | 7.33 | 5.21 | 3.93 |
| (1,52) | 1:28:A:ASN:N | 1:28:A:ASN:CA | 1:28:A:ASN:C | 1:29:A:LEU:N | 3 | 6.8 | 4.03 | 8.74 |
| (1,56) | 1:30:A:LEU:N | 1:30:A:LEU:CA | 1:30:A:LEU:C | 1:31:A:CYS:N | 3 | 5.41 | 2.17 | 4.55 |
| (1,135) | 1:71:A:THR:C | 1:72:A:VAL:N | 1:72:A:VAL:CA | 1:72:A:VAL:C | 3 | 5.41 | 2.79 | 3.96 |
| (1,123) | 1:65:A:MET:C | 1:66:A:PHE:N | 1:66:A:PHE:CA | 1:66:A:PHE:C | 3 | 5.3 | 2.64 | 5.01 |
| (1,173) | 1:90:A:ASP:C | 1:91:A:PRO:N | 1:91:A:PRO:CA | 1:91:A:PRO:C | 3 | 5.0 | 3.46 | 4.34 |
| (1,27) | 1:15:A:HIS:C | 1:16:A:ALA:N | 1:16:A:ALA:CA | 1:16:A:ALA:C | 3 | 4.75 | 1.93 | 3.86 |
| (1,54) | 1:29:A:LEU:N | 1:29:A:LEU:CA | 1:29:A:LEU:C | 1:30:A:LEU:N | 3 | 3.96 | 0.98 | 4.56 |
| (1,116) | 1:62:A:LEU:N | 1:62:A:LEU:CA | 1:62:A:LEU:C | 1:63:A:PHE:N | 3 | 3.3 | 1.55 | 4.01 |
| (1,78) | 1:43:A:THR:N | 1:43:A:THR:CA | 1:43:A:THR:C | 1:44:A:GLU:N | 2 | 83.75 | 69.85 | 83.75 |
| (1,84) | 1:46:A:ARG:N | 1:46:A:ARG:CA | 1:46:A:ARG:C | 1:47:A:ARG:N | 2 | 61.92 | 60.85 | 61.92 |
| (1,2) | 1:2:A:GLU:N | 1:2:A:GLU:CA | 1:2:A:GLU:C | 1:3:A:THR:N | 2 | 47.82 | 41.06 | 47.82 |
| (1,166) | 1:87:A:LYS:N | 1:87:A:LYS:CA | 1:87:A:LYS:C | 1:88:A:ARG:N | 2 | 46.12 | 39.22 | 46.12 |
| (1,96) | 1:52:A:GLY:N | 1:52:A:GLY:CA | 1:52:A:GLY:C | 1:53:A:ARG:N | 2 | 41.75 | 39.14 | 41.75 |
| (1,196) | 1:102:A:MET:N | 1:102:A:MET:CA | 1:102:A:MET:C | 1:103:A:ILE:N | 2 | 36.5 | 31.27 | 36.5 |
| (1,80) | 1:44:A:GLU:N | 1:44:A:GLU:CA | 1:44:A:GLU:C | 1:45:A:GLU:N | 2 | 26.57 | 7.6 | 26.57 |
| (1,26) | 1:14:A:LEU:C | 1:15:A:HIS:N | 1:15:A:HIS:CA | 1:15:A:HIS:C | 2 | 19.14 | 4.39 | 19.14 |
| (1,47) | 1:25:A:LEU:C | 1:26:A:HIS:N | 1:26:A:HIS:CA | 1:26:A:HIS:C | 2 | 17.34 | 8.67 | 17.34 |
| (1,147) | 1:77:A:LEU:C | 1:78:A:GLY:N | 1:78:A:GLY:CA | 1:78:A:GLY:C | 2 | 12.12 | 6.37 | 12.12 |
| (1,39) | 1:21:A:LEU:C | 1:22:A:ASN:N | 1:22:A:ASN:CA | 1:22:A:ASN:C | 2 | 10.12 | 0.01 | 10.12 |
| (1,107) | 1:57:A:SER:C | 1:58:A:TYR:N | 1:58:A:TYR:CA | 1:58:A:TYR:C | 2 | 8.44 | 1.26 | 8.44 |
| (1,155) | 1:81:A:ARG:C | 1:82:A:SER:N | 1:82:A:SER:CA | 1:82:A:SER:C | 2 | 8.18 | 4.21 | 8.18 |
| (1,138) | 1:73:A:GLY:N | 1:73:A:GLY:CA | 1:73:A:GLY:C | 1:74:A:SER:N | 2 | 7.45 | 1.45 | 7.45 |
| (1,93) | 1:50:A:LEU:C | 1:51:A:PRO:N | 1:51:A:PRO:CA | 1:51:A:PRO:C | 2 | 7.22 | 2.28 | 7.22 |
| (1,183) | 1:95:A:TYR:C | 1:96:A:ILE:N | 1:96:A:ILE:CA | 1:96:A:ILE:C | 2 | 7.08 | 3.69 | 7.08 |
| (1,145) | 1:76:A:ILE:C | 1:77:A:LEU:N | 1:77:A:LEU:CA | 1:77:A:LEU:C | 2 | 6.54 | 0.34 | 6.54 |
| (1,33) | 1:18:A:LEU:C | 1:19:A:LYS:N | 1:19:A:LYS:CA | 1:19:A:LYS:C | 2 | 6.24 | 0.4 | 6.24 |
| (1,187) | 1:97:A:LYS:C | 1:98:A:ASN:N | 1:98:A:ASN:CA | 1:98:A:ASN:C | 2 | 5.27 | 4.22 | 5.27 |
| (1,45) | 1:24:A:THR:C | 1:25:A:LEU:N | 1:25:A:LEU:CA | 1:25:A:LEU:C | 2 | 4.72 | 0.3 | 4.72 |
| (1,110) | 1:59:A:MET:N | 1:59:A:MET:CA | 1:59:A:MET:C | 1:60:A:TYR:N | 2 | 3.91 | 1.08 | 3.91 |
| (1,148) | 1:78:A:GLY:N | 1:78:A:GLY:CA | 1:78:A:GLY:C | 1:79:A:TYR:N | 2 | 2.25 | 0.94 | 2.25 |
| (1,146) | 1:77:A:LEU:N | 1:77:A:LEU:CA | 1:77:A:LEU:C | 1:78:A:GLY:N | 2 | 1.15 | 0.02 | 1.15 |

¹ Number of violated models, ²Standard deviation, All angle values are in degree (°)

10.5 All violated dihedral-angle restraints [i](#)

10.5.1 Histogram : Distribution of violations [i](#)

The following histogram shows the distribution of the absolute value of the violation for all violated restraints in the ensemble.

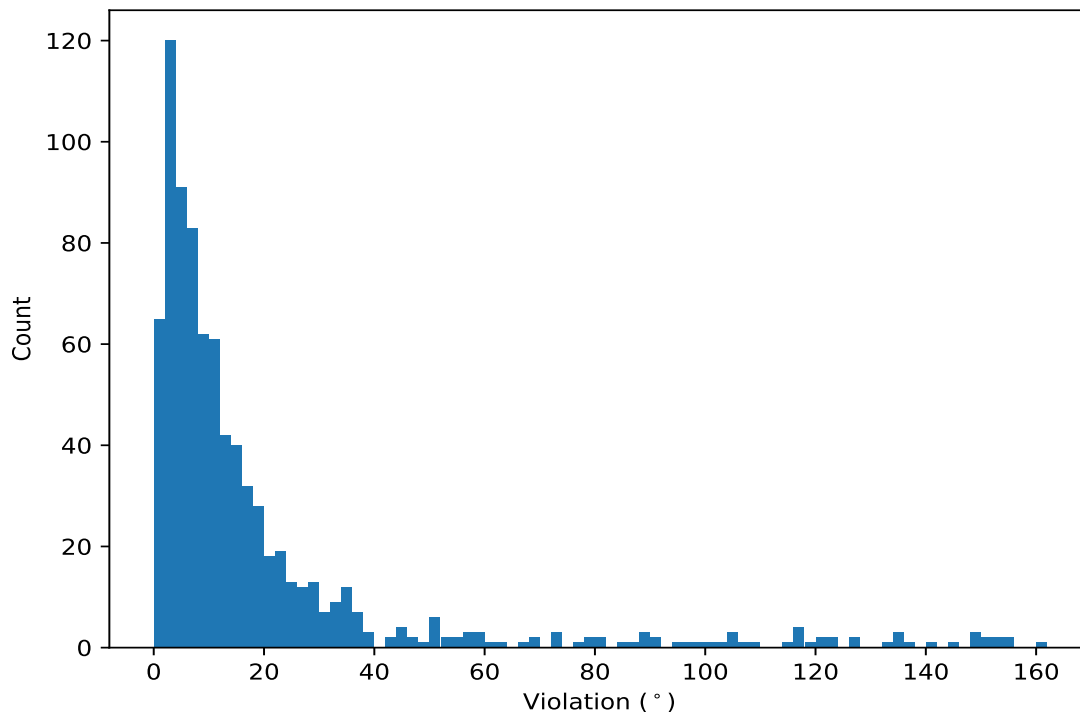

10.5.2 Table: All violated dihedral-angle restraints [i](#)

The following table lists the absolute value of the violation for each restraint in the ensemble sorted by its value. The Key (restraint list ID, restraint ID) is the unique identifier for a given restraint.

| Key | Atom-1 | Atom-2 | Atom-3 | Atom-4 | Model ID | Violation (°) |
|---------|---------------|----------------|---------------|---------------|----------|---------------|
| (1,162) | 1:85:A:VAL:N | 1:85:A:VAL:CA | 1:85:A:VAL:C | 1:86:A:ASP:N | 10 | 161.28 |
| (1,70) | 1:39:A:PRO:N | 1:39:A:PRO:CA | 1:39:A:PRO:C | 1:40:A:ASP:N | 6 | 154.96 |
| (1,192) | 1:100:A:VAL:N | 1:100:A:VAL:CA | 1:100:A:VAL:C | 1:101:A:SER:N | 7 | 154.46 |
| (1,78) | 1:43:A:THR:N | 1:43:A:THR:CA | 1:43:A:THR:C | 1:44:A:GLU:N | 3 | 153.6 |
| (1,170) | 1:89:A:SER:N | 1:89:A:SER:CA | 1:89:A:SER:C | 1:90:A:ASP:N | 6 | 153.58 |
| (1,4) | 1:3:A:THR:N | 1:3:A:THR:CA | 1:3:A:THR:C | 1:4:A:THR:N | 9 | 151.55 |
| (1,12) | 1:7:A:THR:N | 1:7:A:THR:CA | 1:7:A:THR:C | 1:8:A:GLU:N | 8 | 150.69 |
| (1,4) | 1:3:A:THR:N | 1:3:A:THR:CA | 1:3:A:THR:C | 1:4:A:THR:N | 10 | 149.96 |
| (1,186) | 1:97:A:LYS:N | 1:97:A:LYS:CA | 1:97:A:LYS:C | 1:98:A:ASN:N | 6 | 148.92 |
| (1,4) | 1:3:A:THR:N | 1:3:A:THR:CA | 1:3:A:THR:C | 1:4:A:THR:N | 2 | 148.31 |
| (1,158) | 1:83:A:ARG:N | 1:83:A:ARG:CA | 1:83:A:ARG:C | 1:84:A:LYS:N | 2 | 145.53 |
| (1,159) | 1:83:A:ARG:C | 1:84:A:LYS:N | 1:84:A:LYS:CA | 1:84:A:LYS:C | 3 | 140.63 |
| (1,188) | 1:98:A:ASN:N | 1:98:A:ASN:CA | 1:98:A:ASN:C | 1:99:A:ARG:N | 10 | 136.65 |
| (1,4) | 1:3:A:THR:N | 1:3:A:THR:CA | 1:3:A:THR:C | 1:4:A:THR:N | 3 | 135.76 |

Continued on next page...

Continued from previous page...

| Key | Atom-1 | Atom-2 | Atom-3 | Atom-4 | Model ID | Violation (°) |
|---------|---------------|----------------|---------------|---------------|----------|---------------|
| (1,90) | 1:49:A:SER:N | 1:49:A:SER:CA | 1:49:A:SER:C | 1:50:A:LEU:N | 3 | 134.67 |
| (1,98) | 1:53:A:ARG:N | 1:53:A:ARG:CA | 1:53:A:ARG:C | 1:54:A:ASP:N | 8 | 134.04 |
| (1,98) | 1:53:A:ARG:N | 1:53:A:ARG:CA | 1:53:A:ARG:C | 1:54:A:ASP:N | 2 | 132.55 |
| (1,164) | 1:86:A:ASP:N | 1:86:A:ASP:CA | 1:86:A:ASP:C | 1:87:A:LYS:N | 3 | 127.72 |
| (1,91) | 1:49:A:SER:C | 1:50:A:LEU:N | 1:50:A:LEU:CA | 1:50:A:LEU:C | 9 | 126.46 |
| (1,84) | 1:46:A:ARG:N | 1:46:A:ARG:CA | 1:46:A:ARG:C | 1:47:A:ARG:N | 10 | 122.76 |
| (1,10) | 1:6:A:GLY:N | 1:6:A:GLY:CA | 1:6:A:GLY:C | 1:7:A:THR:N | 1 | 122.06 |
| (1,158) | 1:83:A:ARG:N | 1:83:A:ARG:CA | 1:83:A:ARG:C | 1:84:A:LYS:N | 10 | 121.47 |
| (1,90) | 1:49:A:SER:N | 1:49:A:SER:CA | 1:49:A:SER:C | 1:50:A:LEU:N | 9 | 120.74 |
| (1,160) | 1:84:A:LYS:N | 1:84:A:LYS:CA | 1:84:A:LYS:C | 1:85:A:VAL:N | 4 | 119.61 |
| (1,65) | 1:35:A:PRO:C | 1:36:A:GLY:N | 1:36:A:GLY:CA | 1:36:A:GLY:C | 1 | 117.89 |
| (1,88) | 1:48:A:ALA:N | 1:48:A:ALA:CA | 1:48:A:ALA:C | 1:49:A:SER:N | 2 | 117.12 |
| (1,160) | 1:84:A:LYS:N | 1:84:A:LYS:CA | 1:84:A:LYS:C | 1:85:A:VAL:N | 5 | 116.94 |
| (1,158) | 1:83:A:ARG:N | 1:83:A:ARG:CA | 1:83:A:ARG:C | 1:84:A:LYS:N | 5 | 116.68 |
| (1,76) | 1:42:A:GLN:N | 1:42:A:GLN:CA | 1:42:A:GLN:C | 1:43:A:THR:N | 9 | 114.14 |
| (1,98) | 1:53:A:ARG:N | 1:53:A:ARG:CA | 1:53:A:ARG:C | 1:54:A:ASP:N | 5 | 108.39 |
| (1,160) | 1:84:A:LYS:N | 1:84:A:LYS:CA | 1:84:A:LYS:C | 1:85:A:VAL:N | 6 | 106.52 |
| (1,63) | 1:33:A:PRO:C | 1:34:A:GLY:N | 1:34:A:GLY:CA | 1:34:A:GLY:C | 4 | 105.91 |
| (1,82) | 1:45:A:GLU:N | 1:45:A:GLU:CA | 1:45:A:GLU:C | 1:46:A:ARG:N | 5 | 105.7 |
| (1,9) | 1:5:A:ASN:C | 1:6:A:GLY:N | 1:6:A:GLY:CA | 1:6:A:GLY:C | 2 | 104.22 |
| (1,90) | 1:49:A:SER:N | 1:49:A:SER:CA | 1:49:A:SER:C | 1:50:A:LEU:N | 10 | 102.64 |
| (1,57) | 1:30:A:LEU:C | 1:31:A:CYS:N | 1:31:A:CYS:CA | 1:31:A:CYS:C | 1 | 100.94 |
| (1,98) | 1:53:A:ARG:N | 1:53:A:ARG:CA | 1:53:A:ARG:C | 1:54:A:ASP:N | 4 | 99.56 |
| (1,160) | 1:84:A:LYS:N | 1:84:A:LYS:CA | 1:84:A:LYS:C | 1:85:A:VAL:N | 8 | 97.89 |
| (1,65) | 1:35:A:PRO:C | 1:36:A:GLY:N | 1:36:A:GLY:CA | 1:36:A:GLY:C | 3 | 94.68 |
| (1,10) | 1:6:A:GLY:N | 1:6:A:GLY:CA | 1:6:A:GLY:C | 1:7:A:THR:N | 2 | 90.77 |
| (1,164) | 1:86:A:ASP:N | 1:86:A:ASP:CA | 1:86:A:ASP:C | 1:87:A:LYS:N | 10 | 90.7 |
| (1,76) | 1:42:A:GLN:N | 1:42:A:GLN:CA | 1:42:A:GLN:C | 1:43:A:THR:N | 8 | 89.64 |
| (1,2) | 1:2:A:GLU:N | 1:2:A:GLU:CA | 1:2:A:GLU:C | 1:3:A:THR:N | 4 | 88.88 |
| (1,76) | 1:42:A:GLN:N | 1:42:A:GLN:CA | 1:42:A:GLN:C | 1:43:A:THR:N | 10 | 88.87 |
| (1,90) | 1:49:A:SER:N | 1:49:A:SER:CA | 1:49:A:SER:C | 1:50:A:LEU:N | 5 | 87.69 |
| (1,166) | 1:87:A:LYS:N | 1:87:A:LYS:CA | 1:87:A:LYS:C | 1:88:A:ARG:N | 4 | 85.33 |
| (1,153) | 1:80:A:THR:C | 1:81:A:ARG:N | 1:81:A:ARG:CA | 1:81:A:ARG:C | 4 | 80.95 |
| (1,96) | 1:52:A:GLY:N | 1:52:A:GLY:CA | 1:52:A:GLY:C | 1:53:A:ARG:N | 8 | 80.89 |
| (1,65) | 1:35:A:PRO:C | 1:36:A:GLY:N | 1:36:A:GLY:CA | 1:36:A:GLY:C | 2 | 79.68 |
| (1,58) | 1:31:A:CYS:N | 1:31:A:CYS:CA | 1:31:A:CYS:C | 1:32:A:ARG:N | 8 | 79.29 |
| (1,160) | 1:84:A:LYS:N | 1:84:A:LYS:CA | 1:84:A:LYS:C | 1:85:A:VAL:N | 7 | 77.64 |
| (1,174) | 1:91:A:PRO:N | 1:91:A:PRO:CA | 1:91:A:PRO:C | 1:92:A:TYR:N | 10 | 73.78 |
| (1,90) | 1:49:A:SER:N | 1:49:A:SER:CA | 1:49:A:SER:C | 1:50:A:LEU:N | 2 | 73.14 |
| (1,92) | 1:50:A:LEU:N | 1:50:A:LEU:CA | 1:50:A:LEU:C | 1:51:A:PRO:N | 9 | 73.12 |
| (1,8) | 1:5:A:ASN:N | 1:5:A:ASN:CA | 1:5:A:ASN:C | 1:6:A:GLY:N | 1 | 69.66 |
| (1,66) | 1:36:A:GLY:N | 1:36:A:GLY:CA | 1:36:A:GLY:C | 1:37:A:LEU:N | 1 | 69.64 |
| (1,196) | 1:102:A:MET:N | 1:102:A:MET:CA | 1:102:A:MET:C | 1:103:A:ILE:N | 9 | 67.77 |
| (1,58) | 1:31:A:CYS:N | 1:31:A:CYS:CA | 1:31:A:CYS:C | 1:32:A:ARG:N | 1 | 63.59 |
| (1,190) | 1:99:A:ARG:N | 1:99:A:ARG:CA | 1:99:A:ARG:C | 1:100:A:VAL:N | 10 | 61.42 |
| (1,153) | 1:80:A:THR:C | 1:81:A:ARG:N | 1:81:A:ARG:CA | 1:81:A:ARG:C | 3 | 59.84 |
| (1,90) | 1:49:A:SER:N | 1:49:A:SER:CA | 1:49:A:SER:C | 1:50:A:LEU:N | 4 | 59.3 |
| (1,59) | 1:31:A:CYS:C | 1:32:A:ARG:N | 1:32:A:ARG:CA | 1:32:A:ARG:C | 10 | 58.03 |
| (1,153) | 1:80:A:THR:C | 1:81:A:ARG:N | 1:81:A:ARG:CA | 1:81:A:ARG:C | 7 | 57.4 |
| (1,160) | 1:84:A:LYS:N | 1:84:A:LYS:CA | 1:84:A:LYS:C | 1:85:A:VAL:N | 2 | 56.71 |
| (1,153) | 1:80:A:THR:C | 1:81:A:ARG:N | 1:81:A:ARG:CA | 1:81:A:ARG:C | 9 | 56.09 |

Continued on next page...

Continued from previous page...

| Key | Atom-1 | Atom-2 | Atom-3 | Atom-4 | Model ID | Violation (°) |
|---------|---------------|---------------|----------------|---------------|----------|---------------|
| (1,90) | 1:49:A:SER:N | 1:49:A:SER:CA | 1:49:A:SER:C | 1:50:A:LEU:N | 8 | 55.71 |
| (1,95) | 1:51:A:PRO:C | 1:52:A:GLY:N | 1:52:A:GLY:CA | 1:52:A:GLY:C | 4 | 54.0 |
| (1,161) | 1:84:A:LYS:C | 1:85:A:VAL:N | 1:85:A:VAL:CA | 1:85:A:VAL:C | 10 | 53.53 |
| (1,3) | 1:2:A:GLU:C | 1:3:A:THR:N | 1:3:A:THR:CA | 1:3:A:THR:C | 5 | 53.52 |
| (1,77) | 1:42:A:GLN:C | 1:43:A:THR:N | 1:43:A:THR:CA | 1:43:A:THR:C | 10 | 51.88 |
| (1,5) | 1:3:A:THR:C | 1:4:A:THR:N | 1:4:A:THR:CA | 1:4:A:THR:C | 3 | 51.84 |
| (1,153) | 1:80:A:THR:C | 1:81:A:ARG:N | 1:81:A:ARG:CA | 1:81:A:ARG:C | 8 | 51.81 |
| (1,53) | 1:28:A:ASN:C | 1:29:A:LEU:N | 1:29:A:LEU:CA | 1:29:A:LEU:C | 5 | 51.47 |
| (1,6) | 1:4:A:THR:N | 1:4:A:THR:CA | 1:4:A:THR:C | 1:5:A:ASN:N | 2 | 51.45 |
| (1,174) | 1:91:A:PRO:N | 1:91:A:PRO:CA | 1:91:A:PRO:C | 1:92:A:TYR:N | 6 | 51.25 |
| (1,153) | 1:80:A:THR:C | 1:81:A:ARG:N | 1:81:A:ARG:CA | 1:81:A:ARG:C | 1 | 49.6 |
| (1,3) | 1:2:A:GLU:C | 1:3:A:THR:N | 1:3:A:THR:CA | 1:3:A:THR:C | 1 | 47.72 |
| (1,90) | 1:49:A:SER:N | 1:49:A:SER:CA | 1:49:A:SER:C | 1:50:A:LEU:N | 6 | 46.4 |
| (1,67) | 1:37:A:LEU:C | 1:38:A:GLY:N | 1:38:A:GLY:CA | 1:38:A:GLY:C | 6 | 45.21 |
| (1,161) | 1:84:A:LYS:C | 1:85:A:VAL:N | 1:85:A:VAL:CA | 1:85:A:VAL:C | 3 | 44.96 |
| (1,160) | 1:84:A:LYS:N | 1:84:A:LYS:CA | 1:84:A:LYS:C | 1:85:A:VAL:N | 10 | 44.61 |
| (1,77) | 1:42:A:GLN:C | 1:43:A:THR:N | 1:43:A:THR:CA | 1:43:A:THR:C | 1 | 44.49 |
| (1,6) | 1:4:A:THR:N | 1:4:A:THR:CA | 1:4:A:THR:C | 1:5:A:ASN:N | 4 | 43.44 |
| (1,3) | 1:2:A:GLU:C | 1:3:A:THR:N | 1:3:A:THR:CA | 1:3:A:THR:C | 10 | 42.32 |
| (1,157) | 1:82:A:SER:C | 1:83:A:ARG:N | 1:83:A:ARG:CA | 1:83:A:ARG:C | 6 | 39.83 |
| (1,11) | 1:6:A:GLY:C | 1:7:A:THR:N | 1:7:A:THR:CA | 1:7:A:THR:C | 3 | 39.31 |
| (1,59) | 1:31:A:CYS:C | 1:32:A:ARG:N | 1:32:A:ARG:CA | 1:32:A:ARG:C | 9 | 38.77 |
| (1,193) | 1:100:A:VAL:C | 1:101:A:SER:N | 1:101:A:SER:CA | 1:101:A:SER:C | 4 | 37.91 |
| (1,119) | 1:63:A:PHE:C | 1:64:A:VAL:N | 1:64:A:VAL:CA | 1:64:A:VAL:C | 5 | 37.54 |
| (1,3) | 1:2:A:GLU:C | 1:3:A:THR:N | 1:3:A:THR:CA | 1:3:A:THR:C | 9 | 37.23 |
| (1,181) | 1:94:A:VAL:C | 1:95:A:TYR:N | 1:95:A:TYR:CA | 1:95:A:TYR:C | 10 | 36.86 |
| (1,94) | 1:51:A:PRO:N | 1:51:A:PRO:CA | 1:51:A:PRO:C | 1:52:A:GLY:N | 6 | 36.62 |
| (1,168) | 1:88:A:ARG:N | 1:88:A:ARG:CA | 1:88:A:ARG:C | 1:89:A:SER:N | 7 | 36.39 |
| (1,171) | 1:89:A:SER:C | 1:90:A:ASP:N | 1:90:A:ASP:CA | 1:90:A:ASP:C | 7 | 36.12 |
| (1,67) | 1:37:A:LEU:C | 1:38:A:GLY:N | 1:38:A:GLY:CA | 1:38:A:GLY:C | 10 | 35.77 |
| (1,157) | 1:82:A:SER:C | 1:83:A:ARG:N | 1:83:A:ARG:CA | 1:83:A:ARG:C | 9 | 35.68 |
| (1,154) | 1:81:A:ARG:N | 1:81:A:ARG:CA | 1:81:A:ARG:C | 1:82:A:SER:N | 6 | 35.68 |
| (1,63) | 1:33:A:PRO:C | 1:34:A:GLY:N | 1:34:A:GLY:CA | 1:34:A:GLY:C | 7 | 35.58 |
| (1,48) | 1:26:A:HIS:N | 1:26:A:HIS:CA | 1:26:A:HIS:C | 1:27:A:SER:N | 8 | 35.49 |
| (1,95) | 1:51:A:PRO:C | 1:52:A:GLY:N | 1:52:A:GLY:CA | 1:52:A:GLY:C | 5 | 35.44 |
| (1,6) | 1:4:A:THR:N | 1:4:A:THR:CA | 1:4:A:THR:C | 1:5:A:ASN:N | 9 | 35.1 |
| (1,191) | 1:99:A:ARG:C | 1:100:A:VAL:N | 1:100:A:VAL:CA | 1:100:A:VAL:C | 3 | 34.9 |
| (1,97) | 1:52:A:GLY:C | 1:53:A:ARG:N | 1:53:A:ARG:CA | 1:53:A:ARG:C | 2 | 34.43 |
| (1,80) | 1:44:A:GLU:N | 1:44:A:GLU:CA | 1:44:A:GLU:C | 1:45:A:GLU:N | 7 | 34.17 |
| (1,169) | 1:88:A:ARG:C | 1:89:A:SER:N | 1:89:A:SER:CA | 1:89:A:SER:C | 10 | 34.05 |
| (1,11) | 1:6:A:GLY:C | 1:7:A:THR:N | 1:7:A:THR:CA | 1:7:A:THR:C | 5 | 34.0 |
| (1,6) | 1:4:A:THR:N | 1:4:A:THR:CA | 1:4:A:THR:C | 1:5:A:ASN:N | 7 | 33.93 |
| (1,6) | 1:4:A:THR:N | 1:4:A:THR:CA | 1:4:A:THR:C | 1:5:A:ASN:N | 5 | 33.76 |
| (1,167) | 1:87:A:LYS:C | 1:88:A:ARG:N | 1:88:A:ARG:CA | 1:88:A:ARG:C | 8 | 33.41 |
| (1,153) | 1:80:A:THR:C | 1:81:A:ARG:N | 1:81:A:ARG:CA | 1:81:A:ARG:C | 10 | 32.94 |
| (1,188) | 1:98:A:ASN:N | 1:98:A:ASN:CA | 1:98:A:ASN:C | 1:99:A:ARG:N | 2 | 32.48 |
| (1,157) | 1:82:A:SER:C | 1:83:A:ARG:N | 1:83:A:ARG:CA | 1:83:A:ARG:C | 7 | 32.4 |
| (1,154) | 1:81:A:ARG:N | 1:81:A:ARG:CA | 1:81:A:ARG:C | 1:82:A:SER:N | 5 | 32.4 |
| (1,153) | 1:80:A:THR:C | 1:81:A:ARG:N | 1:81:A:ARG:CA | 1:81:A:ARG:C | 5 | 32.26 |
| (1,6) | 1:4:A:THR:N | 1:4:A:THR:CA | 1:4:A:THR:C | 1:5:A:ASN:N | 10 | 32.26 |
| (1,75) | 1:41:A:ASN:C | 1:42:A:GLN:N | 1:42:A:GLN:CA | 1:42:A:GLN:C | 7 | 31.36 |

Continued on next page...

Continued from previous page...

| Key | Atom-1 | Atom-2 | Atom-3 | Atom-4 | Model ID | Violation (°) |
|---------|--------------|---------------|----------------|---------------|----------|---------------|
| (1,43) | 1:23:A:ALA:C | 1:24:A:THR:N | 1:24:A:THR:CA | 1:24:A:THR:C | 8 | 31.33 |
| (1,119) | 1:63:A:PHE:C | 1:64:A:VAL:N | 1:64:A:VAL:CA | 1:64:A:VAL:C | 3 | 31.17 |
| (1,119) | 1:63:A:PHE:C | 1:64:A:VAL:N | 1:64:A:VAL:CA | 1:64:A:VAL:C | 7 | 30.72 |
| (1,66) | 1:36:A:GLY:N | 1:36:A:GLY:CA | 1:36:A:GLY:C | 1:37:A:LEU:N | 2 | 30.65 |
| (1,99) | 1:53:A:ARG:C | 1:54:A:ASP:N | 1:54:A:ASP:CA | 1:54:A:ASP:C | 5 | 30.61 |
| (1,9) | 1:5:A:ASN:C | 1:6:A:GLY:N | 1:6:A:GLY:CA | 1:6:A:GLY:C | 10 | 30.38 |
| (1,71) | 1:39:A:PRO:C | 1:40:A:ASP:N | 1:40:A:ASP:CA | 1:40:A:ASP:C | 10 | 29.87 |
| (1,95) | 1:51:A:PRO:C | 1:52:A:GLY:N | 1:52:A:GLY:CA | 1:52:A:GLY:C | 8 | 29.66 |
| (1,191) | 1:99:A:ARG:C | 1:100:A:VAL:N | 1:100:A:VAL:CA | 1:100:A:VAL:C | 9 | 29.53 |
| (1,157) | 1:82:A:SER:C | 1:83:A:ARG:N | 1:83:A:ARG:CA | 1:83:A:ARG:C | 4 | 29.16 |
| (1,140) | 1:74:A:SER:N | 1:74:A:SER:CA | 1:74:A:SER:C | 1:75:A:LEU:N | 6 | 29.06 |
| (1,119) | 1:63:A:PHE:C | 1:64:A:VAL:N | 1:64:A:VAL:CA | 1:64:A:VAL:C | 10 | 28.99 |
| (1,185) | 1:96:A:ILE:C | 1:97:A:LYS:N | 1:97:A:LYS:CA | 1:97:A:LYS:C | 6 | 28.79 |
| (1,153) | 1:80:A:THR:C | 1:81:A:ARG:N | 1:81:A:ARG:CA | 1:81:A:ARG:C | 2 | 28.75 |
| (1,11) | 1:6:A:GLY:C | 1:7:A:THR:N | 1:7:A:THR:CA | 1:7:A:THR:C | 10 | 28.39 |
| (1,191) | 1:99:A:ARG:C | 1:100:A:VAL:N | 1:100:A:VAL:CA | 1:100:A:VAL:C | 6 | 28.24 |
| (1,65) | 1:35:A:PRO:C | 1:36:A:GLY:N | 1:36:A:GLY:CA | 1:36:A:GLY:C | 8 | 28.1 |
| (1,90) | 1:49:A:SER:N | 1:49:A:SER:CA | 1:49:A:SER:C | 1:50:A:LEU:N | 1 | 28.07 |
| (1,161) | 1:84:A:LYS:C | 1:85:A:VAL:N | 1:85:A:VAL:CA | 1:85:A:VAL:C | 6 | 28.02 |
| (1,77) | 1:42:A:GLN:C | 1:43:A:THR:N | 1:43:A:THR:CA | 1:43:A:THR:C | 3 | 27.96 |
| (1,188) | 1:98:A:ASN:N | 1:98:A:ASN:CA | 1:98:A:ASN:C | 1:99:A:ARG:N | 4 | 27.55 |
| (1,13) | 1:7:A:THR:C | 1:8:A:GLU:N | 1:8:A:GLU:CA | 1:8:A:GLU:C | 3 | 27.47 |
| (1,14) | 1:8:A:GLU:N | 1:8:A:GLU:CA | 1:8:A:GLU:C | 1:9:A:THR:N | 3 | 27.03 |
| (1,169) | 1:88:A:ARG:C | 1:89:A:SER:N | 1:89:A:SER:CA | 1:89:A:SER:C | 6 | 26.95 |
| (1,9) | 1:5:A:ASN:C | 1:6:A:GLY:N | 1:6:A:GLY:CA | 1:6:A:GLY:C | 8 | 26.95 |
| (1,99) | 1:53:A:ARG:C | 1:54:A:ASP:N | 1:54:A:ASP:CA | 1:54:A:ASP:C | 9 | 26.65 |
| (1,11) | 1:6:A:GLY:C | 1:7:A:THR:N | 1:7:A:THR:CA | 1:7:A:THR:C | 8 | 26.41 |
| (1,5) | 1:3:A:THR:C | 1:4:A:THR:N | 1:4:A:THR:CA | 1:4:A:THR:C | 5 | 26.39 |
| (1,14) | 1:8:A:GLU:N | 1:8:A:GLU:CA | 1:8:A:GLU:C | 1:9:A:THR:N | 10 | 26.3 |
| (1,63) | 1:33:A:PRO:C | 1:34:A:GLY:N | 1:34:A:GLY:CA | 1:34:A:GLY:C | 10 | 26.21 |
| (1,47) | 1:25:A:LEU:C | 1:26:A:HIS:N | 1:26:A:HIS:CA | 1:26:A:HIS:C | 8 | 26.02 |
| (1,154) | 1:81:A:ARG:N | 1:81:A:ARG:CA | 1:81:A:ARG:C | 1:82:A:SER:N | 10 | 25.61 |
| (1,191) | 1:99:A:ARG:C | 1:100:A:VAL:N | 1:100:A:VAL:CA | 1:100:A:VAL:C | 1 | 25.32 |
| (1,186) | 1:97:A:LYS:N | 1:97:A:LYS:CA | 1:97:A:LYS:C | 1:98:A:ASN:N | 9 | 25.26 |
| (1,94) | 1:51:A:PRO:N | 1:51:A:PRO:CA | 1:51:A:PRO:C | 1:52:A:GLY:N | 8 | 25.08 |
| (1,73) | 1:40:A:ASP:C | 1:41:A:ASN:N | 1:41:A:ASN:CA | 1:41:A:ASN:C | 8 | 24.96 |
| (1,8) | 1:5:A:ASN:N | 1:5:A:ASN:CA | 1:5:A:ASN:C | 1:6:A:GLY:N | 9 | 24.81 |
| (1,62) | 1:33:A:PRO:N | 1:33:A:PRO:CA | 1:33:A:PRO:C | 1:34:A:GLY:N | 7 | 24.59 |
| (1,5) | 1:3:A:THR:C | 1:4:A:THR:N | 1:4:A:THR:CA | 1:4:A:THR:C | 8 | 24.52 |
| (1,89) | 1:48:A:ALA:C | 1:49:A:SER:N | 1:49:A:SER:CA | 1:49:A:SER:C | 8 | 24.48 |
| (1,120) | 1:64:A:VAL:N | 1:64:A:VAL:CA | 1:64:A:VAL:C | 1:65:A:MET:N | 7 | 24.43 |
| (1,168) | 1:88:A:ARG:N | 1:88:A:ARG:CA | 1:88:A:ARG:C | 1:89:A:SER:N | 10 | 24.21 |
| (1,41) | 1:22:A:ASN:C | 1:23:A:ALA:N | 1:23:A:ALA:CA | 1:23:A:ALA:C | 4 | 24.19 |
| (1,151) | 1:79:A:TYR:C | 1:80:A:THR:N | 1:80:A:THR:CA | 1:80:A:THR:C | 4 | 24.1 |
| (1,82) | 1:45:A:GLU:N | 1:45:A:GLU:CA | 1:45:A:GLU:C | 1:46:A:ARG:N | 3 | 23.98 |
| (1,11) | 1:6:A:GLY:C | 1:7:A:THR:N | 1:7:A:THR:CA | 1:7:A:THR:C | 1 | 23.84 |
| (1,75) | 1:41:A:ASN:C | 1:42:A:GLN:N | 1:42:A:GLN:CA | 1:42:A:GLN:C | 2 | 23.73 |
| (1,89) | 1:48:A:ALA:C | 1:49:A:SER:N | 1:49:A:SER:CA | 1:49:A:SER:C | 2 | 23.65 |
| (1,160) | 1:84:A:LYS:N | 1:84:A:LYS:CA | 1:84:A:LYS:C | 1:85:A:VAL:N | 9 | 23.58 |
| (1,26) | 1:14:A:LEU:C | 1:15:A:HIS:N | 1:15:A:HIS:CA | 1:15:A:HIS:C | 8 | 23.53 |
| (1,124) | 1:66:A:PHE:N | 1:66:A:PHE:CA | 1:66:A:PHE:C | 1:67:A:LEU:N | 9 | 23.46 |

Continued on next page...

Continued from previous page...

| Key | Atom-1 | Atom-2 | Atom-3 | Atom-4 | Model ID | Violation (°) |
|---------|---------------|---------------|----------------|---------------|----------|---------------|
| (1,13) | 1:7:A:THR:C | 1:8:A:GLU:N | 1:8:A:GLU:CA | 1:8:A:GLU:C | 10 | 23.46 |
| (1,172) | 1:90:A:ASP:N | 1:90:A:ASP:CA | 1:90:A:ASP:C | 1:91:A:PRO:N | 5 | 23.33 |
| (1,119) | 1:63:A:PHE:C | 1:64:A:VAL:N | 1:64:A:VAL:CA | 1:64:A:VAL:C | 2 | 23.31 |
| (1,151) | 1:79:A:TYR:C | 1:80:A:THR:N | 1:80:A:THR:CA | 1:80:A:THR:C | 6 | 23.23 |
| (1,152) | 1:80:A:THR:N | 1:80:A:THR:CA | 1:80:A:THR:C | 1:81:A:ARG:N | 6 | 23.2 |
| (1,162) | 1:85:A:VAL:N | 1:85:A:VAL:CA | 1:85:A:VAL:C | 1:86:A:ASP:N | 4 | 23.16 |
| (1,98) | 1:53:A:ARG:N | 1:53:A:ARG:CA | 1:53:A:ARG:C | 1:54:A:ASP:N | 6 | 23.0 |
| (1,91) | 1:49:A:SER:C | 1:50:A:LEU:N | 1:50:A:LEU:CA | 1:50:A:LEU:C | 4 | 22.65 |
| (1,168) | 1:88:A:ARG:N | 1:88:A:ARG:CA | 1:88:A:ARG:C | 1:89:A:SER:N | 2 | 22.39 |
| (1,30) | 1:17:A:VAL:N | 1:17:A:VAL:CA | 1:17:A:VAL:C | 1:18:A:LEU:N | 9 | 22.06 |
| (1,195) | 1:101:A:SER:C | 1:102:A:MET:N | 1:102:A:MET:CA | 1:102:A:MET:C | 1 | 22.05 |
| (1,76) | 1:42:A:GLN:N | 1:42:A:GLN:CA | 1:42:A:GLN:C | 1:43:A:THR:N | 1 | 22.05 |
| (1,169) | 1:88:A:ARG:C | 1:89:A:SER:N | 1:89:A:SER:CA | 1:89:A:SER:C | 1 | 21.96 |
| (1,43) | 1:23:A:ALA:C | 1:24:A:THR:N | 1:24:A:THR:CA | 1:24:A:THR:C | 10 | 21.87 |
| (1,55) | 1:29:A:LEU:C | 1:30:A:LEU:N | 1:30:A:LEU:CA | 1:30:A:LEU:C | 6 | 21.68 |
| (1,159) | 1:83:A:ARG:C | 1:84:A:LYS:N | 1:84:A:LYS:CA | 1:84:A:LYS:C | 8 | 21.61 |
| (1,175) | 1:91:A:PRO:C | 1:92:A:TYR:N | 1:92:A:TYR:CA | 1:92:A:TYR:C | 8 | 21.52 |
| (1,7) | 1:4:A:THR:C | 1:5:A:ASN:N | 1:5:A:ASN:CA | 1:5:A:ASN:C | 6 | 21.46 |
| (1,153) | 1:80:A:THR:C | 1:81:A:ARG:N | 1:81:A:ARG:CA | 1:81:A:ARG:C | 6 | 21.35 |
| (1,10) | 1:6:A:GLY:N | 1:6:A:GLY:CA | 1:6:A:GLY:C | 1:7:A:THR:N | 5 | 21.27 |
| (1,89) | 1:48:A:ALA:C | 1:49:A:SER:N | 1:49:A:SER:CA | 1:49:A:SER:C | 4 | 21.08 |
| (1,41) | 1:22:A:ASN:C | 1:23:A:ALA:N | 1:23:A:ALA:CA | 1:23:A:ALA:C | 8 | 20.93 |
| (1,168) | 1:88:A:ARG:N | 1:88:A:ARG:CA | 1:88:A:ARG:C | 1:89:A:SER:N | 1 | 20.9 |
| (1,160) | 1:84:A:LYS:N | 1:84:A:LYS:CA | 1:84:A:LYS:C | 1:85:A:VAL:N | 3 | 20.85 |
| (1,114) | 1:61:A:ILE:N | 1:61:A:ILE:CA | 1:61:A:ILE:C | 1:62:A:LEU:N | 6 | 20.83 |
| (1,25) | 1:14:A:LEU:N | 1:14:A:LEU:CA | 1:14:A:LEU:C | 1:15:A:HIS:N | 3 | 20.81 |
| (1,91) | 1:49:A:SER:C | 1:50:A:LEU:N | 1:50:A:LEU:CA | 1:50:A:LEU:C | 10 | 20.6 |
| (1,75) | 1:41:A:ASN:C | 1:42:A:GLN:N | 1:42:A:GLN:CA | 1:42:A:GLN:C | 8 | 20.41 |
| (1,60) | 1:32:A:ARG:N | 1:32:A:ARG:CA | 1:32:A:ARG:C | 1:33:A:PRO:N | 7 | 20.17 |
| (1,6) | 1:4:A:THR:N | 1:4:A:THR:CA | 1:4:A:THR:C | 1:5:A:ASN:N | 1 | 20.03 |
| (1,171) | 1:89:A:SER:C | 1:90:A:ASP:N | 1:90:A:ASP:CA | 1:90:A:ASP:C | 8 | 19.96 |
| (1,157) | 1:82:A:SER:C | 1:83:A:ARG:N | 1:83:A:ARG:CA | 1:83:A:ARG:C | 1 | 19.95 |
| (1,167) | 1:87:A:LYS:C | 1:88:A:ARG:N | 1:88:A:ARG:CA | 1:88:A:ARG:C | 3 | 19.94 |
| (1,11) | 1:6:A:GLY:C | 1:7:A:THR:N | 1:7:A:THR:CA | 1:7:A:THR:C | 7 | 19.91 |
| (1,89) | 1:48:A:ALA:C | 1:49:A:SER:N | 1:49:A:SER:CA | 1:49:A:SER:C | 9 | 19.81 |
| (1,63) | 1:33:A:PRO:C | 1:34:A:GLY:N | 1:34:A:GLY:CA | 1:34:A:GLY:C | 3 | 19.66 |
| (1,11) | 1:6:A:GLY:C | 1:7:A:THR:N | 1:7:A:THR:CA | 1:7:A:THR:C | 2 | 19.58 |
| (1,159) | 1:83:A:ARG:C | 1:84:A:LYS:N | 1:84:A:LYS:CA | 1:84:A:LYS:C | 10 | 19.57 |
| (1,101) | 1:54:A:ASP:C | 1:55:A:ASP:N | 1:55:A:ASP:CA | 1:55:A:ASP:C | 1 | 19.57 |
| (1,14) | 1:8:A:GLU:N | 1:8:A:GLU:CA | 1:8:A:GLU:C | 1:9:A:THR:N | 9 | 19.53 |
| (1,120) | 1:64:A:VAL:N | 1:64:A:VAL:CA | 1:64:A:VAL:C | 1:65:A:MET:N | 3 | 19.44 |
| (1,31) | 1:17:A:VAL:C | 1:18:A:LEU:N | 1:18:A:LEU:CA | 1:18:A:LEU:C | 9 | 19.36 |
| (1,193) | 1:100:A:VAL:C | 1:101:A:SER:N | 1:101:A:SER:CA | 1:101:A:SER:C | 5 | 19.23 |
| (1,23) | 1:12:A:GLU:C | 1:13:A:SER:N | 1:13:A:SER:CA | 1:13:A:SER:C | 1 | 19.22 |
| (1,191) | 1:99:A:ARG:C | 1:100:A:VAL:N | 1:100:A:VAL:CA | 1:100:A:VAL:C | 4 | 19.05 |
| (1,167) | 1:87:A:LYS:C | 1:88:A:ARG:N | 1:88:A:ARG:CA | 1:88:A:ARG:C | 9 | 19.05 |
| (1,80) | 1:44:A:GLU:N | 1:44:A:GLU:CA | 1:44:A:GLU:C | 1:45:A:GLU:N | 9 | 18.97 |
| (1,191) | 1:99:A:ARG:C | 1:100:A:VAL:N | 1:100:A:VAL:CA | 1:100:A:VAL:C | 10 | 18.89 |
| (1,5) | 1:3:A:THR:C | 1:4:A:THR:N | 1:4:A:THR:CA | 1:4:A:THR:C | 6 | 18.87 |
| (1,42) | 1:23:A:ALA:N | 1:23:A:ALA:CA | 1:23:A:ALA:C | 1:24:A:THR:N | 10 | 18.82 |
| (1,154) | 1:81:A:ARG:N | 1:81:A:ARG:CA | 1:81:A:ARG:C | 1:82:A:SER:N | 4 | 18.69 |

Continued on next page...

Continued from previous page...

| Key | Atom-1 | Atom-2 | Atom-3 | Atom-4 | Model ID | Violation (°) |
|---------|---------------|----------------|----------------|---------------|----------|---------------|
| (1,167) | 1:87:A:LYS:C | 1:88:A:ARG:N | 1:88:A:ARG:CA | 1:88:A:ARG:C | 7 | 18.65 |
| (1,6) | 1:4:A:THR:N | 1:4:A:THR:CA | 1:4:A:THR:C | 1:5:A:ASN:N | 6 | 18.63 |
| (1,175) | 1:91:A:PRO:C | 1:92:A:TYR:N | 1:92:A:TYR:CA | 1:92:A:TYR:C | 4 | 18.56 |
| (1,147) | 1:77:A:LEU:C | 1:78:A:GLY:N | 1:78:A:GLY:CA | 1:78:A:GLY:C | 1 | 18.49 |
| (1,167) | 1:87:A:LYS:C | 1:88:A:ARG:N | 1:88:A:ARG:CA | 1:88:A:ARG:C | 2 | 18.32 |
| (1,46) | 1:25:A:LEU:N | 1:25:A:LEU:CA | 1:25:A:LEU:C | 1:26:A:HIS:N | 6 | 18.23 |
| (1,8) | 1:5:A:ASN:N | 1:5:A:ASN:CA | 1:5:A:ASN:C | 1:6:A:GLY:N | 8 | 18.05 |
| (1,22) | 1:12:A:GLU:N | 1:12:A:GLU:CA | 1:12:A:GLU:C | 1:13:A:SER:N | 7 | 17.97 |
| (1,64) | 1:34:A:GLY:N | 1:34:A:GLY:CA | 1:34:A:GLY:C | 1:35:A:PRO:N | 10 | 17.79 |
| (1,9) | 1:5:A:ASN:C | 1:6:A:GLY:N | 1:6:A:GLY:CA | 1:6:A:GLY:C | 6 | 17.78 |
| (1,120) | 1:64:A:VAL:N | 1:64:A:VAL:CA | 1:64:A:VAL:C | 1:65:A:MET:N | 5 | 17.75 |
| (1,46) | 1:25:A:LEU:N | 1:25:A:LEU:CA | 1:25:A:LEU:C | 1:26:A:HIS:N | 1 | 17.74 |
| (1,22) | 1:12:A:GLU:N | 1:12:A:GLU:CA | 1:12:A:GLU:C | 1:13:A:SER:N | 5 | 17.69 |
| (1,5) | 1:3:A:THR:C | 1:4:A:THR:N | 1:4:A:THR:CA | 1:4:A:THR:C | 2 | 17.66 |
| (1,94) | 1:51:A:PRO:N | 1:51:A:PRO:CA | 1:51:A:PRO:C | 1:52:A:GLY:N | 7 | 17.65 |
| (1,99) | 1:53:A:ARG:C | 1:54:A:ASP:N | 1:54:A:ASP:CA | 1:54:A:ASP:C | 7 | 17.5 |
| (1,140) | 1:74:A:SER:N | 1:74:A:SER:CA | 1:74:A:SER:C | 1:75:A:LEU:N | 10 | 17.44 |
| (1,87) | 1:47:A:ARG:C | 1:48:A:ALA:N | 1:48:A:ALA:CA | 1:48:A:ALA:C | 1 | 17.29 |
| (1,159) | 1:83:A:ARG:C | 1:84:A:LYS:N | 1:84:A:LYS:CA | 1:84:A:LYS:C | 4 | 17.13 |
| (1,7) | 1:4:A:THR:C | 1:5:A:ASN:N | 1:5:A:ASN:CA | 1:5:A:ASN:C | 9 | 17.1 |
| (1,10) | 1:6:A:GLY:N | 1:6:A:GLY:CA | 1:6:A:GLY:C | 1:7:A:THR:N | 7 | 17.08 |
| (1,98) | 1:53:A:ARG:N | 1:53:A:ARG:CA | 1:53:A:ARG:C | 1:54:A:ASP:N | 10 | 17.06 |
| (1,67) | 1:37:A:LEU:C | 1:38:A:GLY:N | 1:38:A:GLY:CA | 1:38:A:GLY:C | 4 | 17.06 |
| (1,194) | 1:101:A:SER:N | 1:101:A:SER:CA | 1:101:A:SER:C | 1:102:A:MET:N | 2 | 17.05 |
| (1,36) | 1:20:A:ALA:N | 1:20:A:ALA:CA | 1:20:A:ALA:C | 1:21:A:LEU:N | 6 | 17.05 |
| (1,11) | 1:6:A:GLY:C | 1:7:A:THR:N | 1:7:A:THR:CA | 1:7:A:THR:C | 6 | 17.01 |
| (1,55) | 1:29:A:LEU:C | 1:30:A:LEU:N | 1:30:A:LEU:CA | 1:30:A:LEU:C | 8 | 17.0 |
| (1,31) | 1:17:A:VAL:C | 1:18:A:LEU:N | 1:18:A:LEU:CA | 1:18:A:LEU:C | 2 | 16.94 |
| (1,160) | 1:84:A:LYS:N | 1:84:A:LYS:CA | 1:84:A:LYS:C | 1:85:A:VAL:N | 1 | 16.91 |
| (1,157) | 1:82:A:SER:C | 1:83:A:ARG:N | 1:83:A:ARG:CA | 1:83:A:ARG:C | 2 | 16.9 |
| (1,5) | 1:3:A:THR:C | 1:4:A:THR:N | 1:4:A:THR:CA | 1:4:A:THR:C | 1 | 16.85 |
| (1,5) | 1:3:A:THR:C | 1:4:A:THR:N | 1:4:A:THR:CA | 1:4:A:THR:C | 9 | 16.76 |
| (1,195) | 1:101:A:SER:C | 1:102:A:MET:N | 1:102:A:MET:CA | 1:102:A:MET:C | 5 | 16.46 |
| (1,75) | 1:41:A:ASN:C | 1:42:A:GLN:N | 1:42:A:GLN:CA | 1:42:A:GLN:C | 3 | 16.36 |
| (1,191) | 1:99:A:ARG:C | 1:100:A:VAL:N | 1:100:A:VAL:CA | 1:100:A:VAL:C | 2 | 16.32 |
| (1,159) | 1:83:A:ARG:C | 1:84:A:LYS:N | 1:84:A:LYS:CA | 1:84:A:LYS:C | 7 | 16.14 |
| (1,66) | 1:36:A:GLY:N | 1:36:A:GLY:CA | 1:36:A:GLY:C | 1:37:A:LEU:N | 10 | 16.1 |
| (1,134) | 1:71:A:THR:N | 1:71:A:THR:CA | 1:71:A:THR:C | 1:72:A:VAL:N | 9 | 16.01 |
| (1,157) | 1:82:A:SER:C | 1:83:A:ARG:N | 1:83:A:ARG:CA | 1:83:A:ARG:C | 8 | 16.0 |
| (1,75) | 1:41:A:ASN:C | 1:42:A:GLN:N | 1:42:A:GLN:CA | 1:42:A:GLN:C | 9 | 15.89 |
| (1,185) | 1:96:A:ILE:C | 1:97:A:LYS:N | 1:97:A:LYS:CA | 1:97:A:LYS:C | 10 | 15.84 |
| (1,77) | 1:42:A:GLN:C | 1:43:A:THR:N | 1:43:A:THR:CA | 1:43:A:THR:C | 2 | 15.82 |
| (1,139) | 1:73:A:GLY:C | 1:74:A:SER:N | 1:74:A:SER:CA | 1:74:A:SER:C | 6 | 15.71 |
| (1,114) | 1:61:A:ILE:N | 1:61:A:ILE:CA | 1:61:A:ILE:C | 1:62:A:LEU:N | 9 | 15.69 |
| (1,68) | 1:38:A:GLY:N | 1:38:A:GLY:CA | 1:38:A:GLY:C | 1:39:A:PRO:N | 7 | 15.67 |
| (1,99) | 1:53:A:ARG:C | 1:54:A:ASP:N | 1:54:A:ASP:CA | 1:54:A:ASP:C | 3 | 15.66 |
| (1,114) | 1:61:A:ILE:N | 1:61:A:ILE:CA | 1:61:A:ILE:C | 1:62:A:LEU:N | 3 | 15.65 |
| (1,5) | 1:3:A:THR:C | 1:4:A:THR:N | 1:4:A:THR:CA | 1:4:A:THR:C | 7 | 15.65 |
| (1,113) | 1:60:A:TYR:C | 1:61:A:ILE:N | 1:61:A:ILE:CA | 1:61:A:ILE:C | 9 | 15.5 |
| (1,75) | 1:41:A:ASN:C | 1:42:A:GLN:N | 1:42:A:GLN:CA | 1:42:A:GLN:C | 1 | 15.4 |
| (1,14) | 1:8:A:GLU:N | 1:8:A:GLU:CA | 1:8:A:GLU:C | 1:9:A:THR:N | 6 | 15.39 |

Continued on next page...

Continued from previous page...

| Key | Atom-1 | Atom-2 | Atom-3 | Atom-4 | Model ID | Violation (°) |
|---------|---------------|----------------|----------------|---------------|----------|---------------|
| (1,119) | 1:63:A:PHE:C | 1:64:A:VAL:N | 1:64:A:VAL:CA | 1:64:A:VAL:C | 4 | 15.35 |
| (1,127) | 1:67:A:LEU:C | 1:68:A:PHE:N | 1:68:A:PHE:CA | 1:68:A:PHE:C | 7 | 15.28 |
| (1,23) | 1:12:A:GLU:C | 1:13:A:SER:N | 1:13:A:SER:CA | 1:13:A:SER:C | 7 | 15.21 |
| (1,156) | 1:82:A:SER:N | 1:82:A:SER:CA | 1:82:A:SER:C | 1:83:A:ARG:N | 8 | 15.19 |
| (1,109) | 1:58:A:TYR:C | 1:59:A:MET:N | 1:59:A:MET:CA | 1:59:A:MET:C | 5 | 15.13 |
| (1,35) | 1:19:A:LYS:C | 1:20:A:ALA:N | 1:20:A:ALA:CA | 1:20:A:ALA:C | 2 | 15.1 |
| (1,23) | 1:12:A:GLU:C | 1:13:A:SER:N | 1:13:A:SER:CA | 1:13:A:SER:C | 8 | 14.98 |
| (1,6) | 1:4:A:THR:N | 1:4:A:THR:CA | 1:4:A:THR:C | 1:5:A:ASN:N | 8 | 14.97 |
| (1,28) | 1:16:A:ALA:N | 1:16:A:ALA:CA | 1:16:A:ALA:C | 1:17:A:VAL:N | 4 | 14.95 |
| (1,23) | 1:12:A:GLU:C | 1:13:A:SER:N | 1:13:A:SER:CA | 1:13:A:SER:C | 4 | 14.93 |
| (1,49) | 1:26:A:HIS:C | 1:27:A:SER:N | 1:27:A:SER:CA | 1:27:A:SER:C | 4 | 14.87 |
| (1,19) | 1:10:A:TRP:C | 1:11:A:TYR:N | 1:11:A:TYR:CA | 1:11:A:TYR:C | 8 | 14.86 |
| (1,134) | 1:71:A:THR:N | 1:71:A:THR:CA | 1:71:A:THR:C | 1:72:A:VAL:N | 3 | 14.85 |
| (1,26) | 1:14:A:LEU:C | 1:15:A:HIS:N | 1:15:A:HIS:CA | 1:15:A:HIS:C | 3 | 14.76 |
| (1,104) | 1:56:A:ASN:N | 1:56:A:ASN:CA | 1:56:A:ASN:C | 1:57:A:SER:N | 5 | 14.69 |
| (1,75) | 1:41:A:ASN:C | 1:42:A:GLN:N | 1:42:A:GLN:CA | 1:42:A:GLN:C | 4 | 14.62 |
| (1,119) | 1:63:A:PHE:C | 1:64:A:VAL:N | 1:64:A:VAL:CA | 1:64:A:VAL:C | 8 | 14.6 |
| (1,62) | 1:33:A:PRO:N | 1:33:A:PRO:CA | 1:33:A:PRO:C | 1:34:A:GLY:N | 3 | 14.59 |
| (1,176) | 1:92:A:TYR:N | 1:92:A:TYR:CA | 1:92:A:TYR:C | 1:93:A:HIS:N | 2 | 14.58 |
| (1,164) | 1:86:A:ASP:N | 1:86:A:ASP:CA | 1:86:A:ASP:C | 1:87:A:LYS:N | 4 | 14.58 |
| (1,193) | 1:100:A:VAL:C | 1:101:A:SER:N | 1:101:A:SER:CA | 1:101:A:SER:C | 2 | 14.54 |
| (1,37) | 1:20:A:ALA:C | 1:21:A:LEU:N | 1:21:A:LEU:CA | 1:21:A:LEU:C | 6 | 14.53 |
| (1,119) | 1:63:A:PHE:C | 1:64:A:VAL:N | 1:64:A:VAL:CA | 1:64:A:VAL:C | 9 | 14.48 |
| (1,156) | 1:82:A:SER:N | 1:82:A:SER:CA | 1:82:A:SER:C | 1:83:A:ARG:N | 2 | 14.47 |
| (1,125) | 1:66:A:PHE:C | 1:67:A:LEU:N | 1:67:A:LEU:CA | 1:67:A:LEU:C | 6 | 14.47 |
| (1,49) | 1:26:A:HIS:C | 1:27:A:SER:N | 1:27:A:SER:CA | 1:27:A:SER:C | 6 | 14.4 |
| (1,12) | 1:7:A:THR:N | 1:7:A:THR:CA | 1:7:A:THR:C | 1:8:A:GLU:N | 6 | 14.35 |
| (1,40) | 1:22:A:ASN:N | 1:22:A:ASN:CA | 1:22:A:ASN:C | 1:23:A:ALA:N | 8 | 14.09 |
| (1,30) | 1:17:A:VAL:N | 1:17:A:VAL:CA | 1:17:A:VAL:C | 1:18:A:LEU:N | 2 | 13.99 |
| (1,78) | 1:43:A:THR:N | 1:43:A:THR:CA | 1:43:A:THR:C | 1:44:A:GLU:N | 2 | 13.9 |
| (1,192) | 1:100:A:VAL:N | 1:100:A:VAL:CA | 1:100:A:VAL:C | 1:101:A:SER:N | 8 | 13.75 |
| (1,49) | 1:26:A:HIS:C | 1:27:A:SER:N | 1:27:A:SER:CA | 1:27:A:SER:C | 1 | 13.75 |
| (1,167) | 1:87:A:LYS:C | 1:88:A:ARG:N | 1:88:A:ARG:CA | 1:88:A:ARG:C | 6 | 13.71 |
| (1,159) | 1:83:A:ARG:C | 1:84:A:LYS:N | 1:84:A:LYS:CA | 1:84:A:LYS:C | 2 | 13.61 |
| (1,10) | 1:6:A:GLY:N | 1:6:A:GLY:CA | 1:6:A:GLY:C | 1:7:A:THR:N | 6 | 13.56 |
| (1,7) | 1:4:A:THR:C | 1:5:A:ASN:N | 1:5:A:ASN:CA | 1:5:A:ASN:C | 7 | 13.55 |
| (1,126) | 1:67:A:LEU:N | 1:67:A:LEU:CA | 1:67:A:LEU:C | 1:68:A:PHE:N | 8 | 13.54 |
| (1,68) | 1:38:A:GLY:N | 1:38:A:GLY:CA | 1:38:A:GLY:C | 1:39:A:PRO:N | 4 | 13.48 |
| (1,30) | 1:17:A:VAL:N | 1:17:A:VAL:CA | 1:17:A:VAL:C | 1:18:A:LEU:N | 5 | 13.41 |
| (1,114) | 1:61:A:ILE:N | 1:61:A:ILE:CA | 1:61:A:ILE:C | 1:62:A:LEU:N | 8 | 13.39 |
| (1,177) | 1:92:A:TYR:C | 1:93:A:HIS:N | 1:93:A:HIS:CA | 1:93:A:HIS:C | 9 | 13.34 |
| (1,14) | 1:8:A:GLU:N | 1:8:A:GLU:CA | 1:8:A:GLU:C | 1:9:A:THR:N | 1 | 13.33 |
| (1,161) | 1:84:A:LYS:C | 1:85:A:VAL:N | 1:85:A:VAL:CA | 1:85:A:VAL:C | 8 | 13.32 |
| (1,49) | 1:26:A:HIS:C | 1:27:A:SER:N | 1:27:A:SER:CA | 1:27:A:SER:C | 9 | 13.21 |
| (1,140) | 1:74:A:SER:N | 1:74:A:SER:CA | 1:74:A:SER:C | 1:75:A:LEU:N | 8 | 13.2 |
| (1,120) | 1:64:A:VAL:N | 1:64:A:VAL:CA | 1:64:A:VAL:C | 1:65:A:MET:N | 10 | 13.16 |
| (1,69) | 1:38:A:GLY:C | 1:39:A:PRO:N | 1:39:A:PRO:CA | 1:39:A:PRO:C | 7 | 13.12 |
| (1,3) | 1:2:A:GLU:C | 1:3:A:THR:N | 1:3:A:THR:CA | 1:3:A:THR:C | 4 | 13.12 |
| (1,73) | 1:40:A:ASP:C | 1:41:A:ASN:N | 1:41:A:ASN:CA | 1:41:A:ASN:C | 2 | 13.1 |
| (1,152) | 1:80:A:THR:N | 1:80:A:THR:CA | 1:80:A:THR:C | 1:81:A:ARG:N | 4 | 13.08 |
| (1,73) | 1:40:A:ASP:C | 1:41:A:ASN:N | 1:41:A:ASN:CA | 1:41:A:ASN:C | 1 | 13.04 |

Continued on next page...

Continued from previous page...

| Key | Atom-1 | Atom-2 | Atom-3 | Atom-4 | Model ID | Violation (°) |
|---------|--------------|---------------|---------------|--------------|----------|---------------|
| (1,154) | 1:81:A:ARG:N | 1:81:A:ARG:CA | 1:81:A:ARG:C | 1:82:A:SER:N | 8 | 12.91 |
| (1,151) | 1:79:A:TYR:C | 1:80:A:THR:N | 1:80:A:THR:CA | 1:80:A:THR:C | 2 | 12.89 |
| (1,48) | 1:26:A:HIS:N | 1:26:A:HIS:CA | 1:26:A:HIS:C | 1:27:A:SER:N | 1 | 12.88 |
| (1,31) | 1:17:A:VAL:C | 1:18:A:LEU:N | 1:18:A:LEU:CA | 1:18:A:LEU:C | 10 | 12.84 |
| (1,90) | 1:49:A:SER:N | 1:49:A:SER:CA | 1:49:A:SER:C | 1:50:A:LEU:N | 7 | 12.78 |
| (1,101) | 1:54:A:ASP:C | 1:55:A:ASP:N | 1:55:A:ASP:CA | 1:55:A:ASP:C | 7 | 12.63 |
| (1,176) | 1:92:A:TYR:N | 1:92:A:TYR:CA | 1:92:A:TYR:C | 1:93:A:HIS:N | 3 | 12.6 |
| (1,7) | 1:4:A:THR:C | 1:5:A:ASN:N | 1:5:A:ASN:CA | 1:5:A:ASN:C | 1 | 12.58 |
| (1,133) | 1:70:A:VAL:C | 1:71:A:THR:N | 1:71:A:THR:CA | 1:71:A:THR:C | 9 | 12.55 |
| (1,97) | 1:52:A:GLY:C | 1:53:A:ARG:N | 1:53:A:ARG:CA | 1:53:A:ARG:C | 1 | 12.48 |
| (1,186) | 1:97:A:LYS:N | 1:97:A:LYS:CA | 1:97:A:LYS:C | 1:98:A:ASN:N | 2 | 12.47 |
| (1,99) | 1:53:A:ARG:C | 1:54:A:ASP:N | 1:54:A:ASP:CA | 1:54:A:ASP:C | 10 | 12.47 |
| (1,23) | 1:12:A:GLU:C | 1:13:A:SER:N | 1:13:A:SER:CA | 1:13:A:SER:C | 6 | 12.41 |
| (1,155) | 1:81:A:ARG:C | 1:82:A:SER:N | 1:82:A:SER:CA | 1:82:A:SER:C | 8 | 12.39 |
| (1,43) | 1:23:A:ALA:C | 1:24:A:THR:N | 1:24:A:THR:CA | 1:24:A:THR:C | 5 | 12.33 |
| (1,140) | 1:74:A:SER:N | 1:74:A:SER:CA | 1:74:A:SER:C | 1:75:A:LEU:N | 1 | 12.14 |
| (1,167) | 1:87:A:LYS:C | 1:88:A:ARG:N | 1:88:A:ARG:CA | 1:88:A:ARG:C | 5 | 12.12 |
| (1,29) | 1:16:A:ALA:C | 1:17:A:VAL:N | 1:17:A:VAL:CA | 1:17:A:VAL:C | 10 | 12.1 |
| (1,64) | 1:34:A:GLY:N | 1:34:A:GLY:CA | 1:34:A:GLY:C | 1:35:A:PRO:N | 9 | 12.06 |
| (1,120) | 1:64:A:VAL:N | 1:64:A:VAL:CA | 1:64:A:VAL:C | 1:65:A:MET:N | 4 | 11.98 |
| (1,105) | 1:56:A:ASN:C | 1:57:A:SER:N | 1:57:A:SER:CA | 1:57:A:SER:C | 1 | 11.95 |
| (1,111) | 1:59:A:MET:C | 1:60:A:TYR:N | 1:60:A:TYR:CA | 1:60:A:TYR:C | 6 | 11.92 |
| (1,40) | 1:22:A:ASN:N | 1:22:A:ASN:CA | 1:22:A:ASN:C | 1:23:A:ALA:N | 7 | 11.88 |
| (1,23) | 1:12:A:GLU:C | 1:13:A:SER:N | 1:13:A:SER:CA | 1:13:A:SER:C | 5 | 11.85 |
| (1,131) | 1:69:A:ALA:C | 1:70:A:VAL:N | 1:70:A:VAL:CA | 1:70:A:VAL:C | 6 | 11.76 |
| (1,60) | 1:32:A:ARG:N | 1:32:A:ARG:CA | 1:32:A:ARG:C | 1:33:A:PRO:N | 4 | 11.69 |
| (1,48) | 1:26:A:HIS:N | 1:26:A:HIS:CA | 1:26:A:HIS:C | 1:27:A:SER:N | 9 | 11.69 |
| (1,99) | 1:53:A:ARG:C | 1:54:A:ASP:N | 1:54:A:ASP:CA | 1:54:A:ASP:C | 8 | 11.67 |
| (1,113) | 1:60:A:TYR:C | 1:61:A:ILE:N | 1:61:A:ILE:CA | 1:61:A:ILE:C | 2 | 11.61 |
| (1,59) | 1:31:A:CYS:C | 1:32:A:ARG:N | 1:32:A:ARG:CA | 1:32:A:ARG:C | 1 | 11.58 |
| (1,35) | 1:19:A:LYS:C | 1:20:A:ALA:N | 1:20:A:ALA:CA | 1:20:A:ALA:C | 6 | 11.45 |
| (1,57) | 1:30:A:LEU:C | 1:31:A:CYS:N | 1:31:A:CYS:CA | 1:31:A:CYS:C | 10 | 11.39 |
| (1,128) | 1:68:A:PHE:N | 1:68:A:PHE:CA | 1:68:A:PHE:C | 1:69:A:ALA:N | 6 | 11.36 |
| (1,13) | 1:7:A:THR:C | 1:8:A:GLU:N | 1:8:A:GLU:CA | 1:8:A:GLU:C | 2 | 11.35 |
| (1,117) | 1:62:A:LEU:C | 1:63:A:PHE:N | 1:63:A:PHE:CA | 1:63:A:PHE:C | 5 | 11.28 |
| (1,161) | 1:84:A:LYS:C | 1:85:A:VAL:N | 1:85:A:VAL:CA | 1:85:A:VAL:C | 5 | 11.12 |
| (1,97) | 1:52:A:GLY:C | 1:53:A:ARG:N | 1:53:A:ARG:CA | 1:53:A:ARG:C | 7 | 11.09 |
| (1,40) | 1:22:A:ASN:N | 1:22:A:ASN:CA | 1:22:A:ASN:C | 1:23:A:ALA:N | 10 | 11.09 |
| (1,12) | 1:7:A:THR:N | 1:7:A:THR:CA | 1:7:A:THR:C | 1:8:A:GLU:N | 4 | 11.09 |
| (1,10) | 1:6:A:GLY:N | 1:6:A:GLY:CA | 1:6:A:GLY:C | 1:7:A:THR:N | 3 | 11.05 |
| (1,40) | 1:22:A:ASN:N | 1:22:A:ASN:CA | 1:22:A:ASN:C | 1:23:A:ALA:N | 6 | 10.99 |
| (1,119) | 1:63:A:PHE:C | 1:64:A:VAL:N | 1:64:A:VAL:CA | 1:64:A:VAL:C | 6 | 10.93 |
| (1,4) | 1:3:A:THR:N | 1:3:A:THR:CA | 1:3:A:THR:C | 1:4:A:THR:N | 6 | 10.91 |
| (1,49) | 1:26:A:HIS:C | 1:27:A:SER:N | 1:27:A:SER:CA | 1:27:A:SER:C | 10 | 10.86 |
| (1,157) | 1:82:A:SER:C | 1:83:A:ARG:N | 1:83:A:ARG:CA | 1:83:A:ARG:C | 10 | 10.8 |
| (1,154) | 1:81:A:ARG:N | 1:81:A:ARG:CA | 1:81:A:ARG:C | 1:82:A:SER:N | 7 | 10.79 |
| (1,183) | 1:95:A:TYR:C | 1:96:A:ILE:N | 1:96:A:ILE:CA | 1:96:A:ILE:C | 9 | 10.77 |
| (1,125) | 1:66:A:PHE:C | 1:67:A:LEU:N | 1:67:A:LEU:CA | 1:67:A:LEU:C | 9 | 10.76 |
| (1,141) | 1:74:A:SER:C | 1:75:A:LEU:N | 1:75:A:LEU:CA | 1:75:A:LEU:C | 10 | 10.74 |
| (1,55) | 1:29:A:LEU:C | 1:30:A:LEU:N | 1:30:A:LEU:CA | 1:30:A:LEU:C | 10 | 10.74 |
| (1,23) | 1:12:A:GLU:C | 1:13:A:SER:N | 1:13:A:SER:CA | 1:13:A:SER:C | 2 | 10.73 |

Continued on next page...

Continued from previous page...

| Key | Atom-1 | Atom-2 | Atom-3 | Atom-4 | Model ID | Violation (°) |
|---------|---------------|---------------|----------------|---------------|----------|---------------|
| (1,41) | 1:22:A:ASN:C | 1:23:A:ALA:N | 1:23:A:ALA:CA | 1:23:A:ALA:C | 2 | 10.71 |
| (1,109) | 1:58:A:TYR:C | 1:59:A:MET:N | 1:59:A:MET:CA | 1:59:A:MET:C | 1 | 10.65 |
| (1,156) | 1:82:A:SER:N | 1:82:A:SER:CA | 1:82:A:SER:C | 1:83:A:ARG:N | 1 | 10.64 |
| (1,127) | 1:67:A:LEU:C | 1:68:A:PHE:N | 1:68:A:PHE:CA | 1:68:A:PHE:C | 3 | 10.64 |
| (1,128) | 1:68:A:PHE:N | 1:68:A:PHE:CA | 1:68:A:PHE:C | 1:69:A:ALA:N | 7 | 10.61 |
| (1,62) | 1:33:A:PRO:N | 1:33:A:PRO:CA | 1:33:A:PRO:C | 1:34:A:GLY:N | 9 | 10.61 |
| (1,161) | 1:84:A:LYS:C | 1:85:A:VAL:N | 1:85:A:VAL:CA | 1:85:A:VAL:C | 2 | 10.59 |
| (1,3) | 1:2:A:GLU:C | 1:3:A:THR:N | 1:3:A:THR:CA | 1:3:A:THR:C | 6 | 10.58 |
| (1,168) | 1:88:A:ARG:N | 1:88:A:ARG:CA | 1:88:A:ARG:C | 1:89:A:SER:N | 8 | 10.53 |
| (1,154) | 1:81:A:ARG:N | 1:81:A:ARG:CA | 1:81:A:ARG:C | 1:82:A:SER:N | 2 | 10.53 |
| (1,149) | 1:78:A:GLY:C | 1:79:A:TYR:N | 1:79:A:TYR:CA | 1:79:A:TYR:C | 9 | 10.51 |
| (1,176) | 1:92:A:TYR:N | 1:92:A:TYR:CA | 1:92:A:TYR:C | 1:93:A:HIS:N | 1 | 10.49 |
| (1,38) | 1:21:A:LEU:N | 1:21:A:LEU:CA | 1:21:A:LEU:C | 1:22:A:ASN:N | 9 | 10.49 |
| (1,127) | 1:67:A:LEU:C | 1:68:A:PHE:N | 1:68:A:PHE:CA | 1:68:A:PHE:C | 6 | 10.48 |
| (1,28) | 1:16:A:ALA:N | 1:16:A:ALA:CA | 1:16:A:ALA:C | 1:17:A:VAL:N | 10 | 10.48 |
| (1,52) | 1:28:A:ASN:N | 1:28:A:ASN:CA | 1:28:A:ASN:C | 1:29:A:LEU:N | 1 | 10.47 |
| (1,14) | 1:8:A:GLU:N | 1:8:A:GLU:CA | 1:8:A:GLU:C | 1:9:A:THR:N | 4 | 10.32 |
| (1,73) | 1:40:A:ASP:C | 1:41:A:ASN:N | 1:41:A:ASN:CA | 1:41:A:ASN:C | 5 | 10.29 |
| (1,13) | 1:7:A:THR:C | 1:8:A:GLU:N | 1:8:A:GLU:CA | 1:8:A:GLU:C | 7 | 10.26 |
| (1,115) | 1:61:A:ILE:C | 1:62:A:LEU:N | 1:62:A:LEU:CA | 1:62:A:LEU:C | 7 | 10.25 |
| (1,169) | 1:88:A:ARG:C | 1:89:A:SER:N | 1:89:A:SER:CA | 1:89:A:SER:C | 5 | 10.24 |
| (1,149) | 1:78:A:GLY:C | 1:79:A:TYR:N | 1:79:A:TYR:CA | 1:79:A:TYR:C | 6 | 10.16 |
| (1,64) | 1:34:A:GLY:N | 1:34:A:GLY:CA | 1:34:A:GLY:C | 1:35:A:PRO:N | 3 | 10.16 |
| (1,7) | 1:4:A:THR:C | 1:5:A:ASN:N | 1:5:A:ASN:CA | 1:5:A:ASN:C | 3 | 10.15 |
| (1,39) | 1:21:A:LEU:C | 1:22:A:ASN:N | 1:22:A:ASN:CA | 1:22:A:ASN:C | 2 | 10.13 |
| (1,39) | 1:21:A:LEU:C | 1:22:A:ASN:N | 1:22:A:ASN:CA | 1:22:A:ASN:C | 10 | 10.12 |
| (1,102) | 1:55:A:ASP:N | 1:55:A:ASP:CA | 1:55:A:ASP:C | 1:56:A:ASN:N | 1 | 10.09 |
| (1,30) | 1:17:A:VAL:N | 1:17:A:VAL:CA | 1:17:A:VAL:C | 1:18:A:LEU:N | 6 | 10.04 |
| (1,42) | 1:23:A:ALA:N | 1:23:A:ALA:CA | 1:23:A:ALA:C | 1:24:A:THR:N | 6 | 10.02 |
| (1,94) | 1:51:A:PRO:N | 1:51:A:PRO:CA | 1:51:A:PRO:C | 1:52:A:GLY:N | 9 | 9.97 |
| (1,71) | 1:39:A:PRO:C | 1:40:A:ASP:N | 1:40:A:ASP:CA | 1:40:A:ASP:C | 4 | 9.88 |
| (1,193) | 1:100:A:VAL:C | 1:101:A:SER:N | 1:101:A:SER:CA | 1:101:A:SER:C | 9 | 9.79 |
| (1,107) | 1:57:A:SER:C | 1:58:A:TYR:N | 1:58:A:TYR:CA | 1:58:A:TYR:C | 2 | 9.7 |
| (1,13) | 1:7:A:THR:C | 1:8:A:GLU:N | 1:8:A:GLU:CA | 1:8:A:GLU:C | 5 | 9.62 |
| (1,144) | 1:76:A:ILE:N | 1:76:A:ILE:CA | 1:76:A:ILE:C | 1:77:A:LEU:N | 2 | 9.6 |
| (1,43) | 1:23:A:ALA:C | 1:24:A:THR:N | 1:24:A:THR:CA | 1:24:A:THR:C | 6 | 9.57 |
| (1,173) | 1:90:A:ASP:C | 1:91:A:PRO:N | 1:91:A:PRO:CA | 1:91:A:PRO:C | 6 | 9.52 |
| (1,93) | 1:50:A:LEU:C | 1:51:A:PRO:N | 1:51:A:PRO:CA | 1:51:A:PRO:C | 1 | 9.51 |
| (1,187) | 1:97:A:LYS:C | 1:98:A:ASN:N | 1:98:A:ASN:CA | 1:98:A:ASN:C | 9 | 9.49 |
| (1,48) | 1:26:A:HIS:N | 1:26:A:HIS:CA | 1:26:A:HIS:C | 1:27:A:SER:N | 4 | 9.46 |
| (1,101) | 1:54:A:ASP:C | 1:55:A:ASP:N | 1:55:A:ASP:CA | 1:55:A:ASP:C | 8 | 9.4 |
| (1,181) | 1:94:A:VAL:C | 1:95:A:TYR:N | 1:95:A:TYR:CA | 1:95:A:TYR:C | 7 | 9.35 |
| (1,151) | 1:79:A:TYR:C | 1:80:A:THR:N | 1:80:A:THR:CA | 1:80:A:THR:C | 9 | 9.34 |
| (1,135) | 1:71:A:THR:C | 1:72:A:VAL:N | 1:72:A:VAL:CA | 1:72:A:VAL:C | 5 | 9.32 |
| (1,188) | 1:98:A:ASN:N | 1:98:A:ASN:CA | 1:98:A:ASN:C | 1:99:A:ARG:N | 8 | 9.31 |
| (1,25) | 1:14:A:LEU:N | 1:14:A:LEU:CA | 1:14:A:LEU:C | 1:15:A:HIS:N | 8 | 9.31 |
| (1,3) | 1:2:A:GLU:C | 1:3:A:THR:N | 1:3:A:THR:CA | 1:3:A:THR:C | 8 | 9.3 |
| (1,150) | 1:79:A:TYR:N | 1:79:A:TYR:CA | 1:79:A:TYR:C | 1:80:A:THR:N | 4 | 9.27 |
| (1,193) | 1:100:A:VAL:C | 1:101:A:SER:N | 1:101:A:SER:CA | 1:101:A:SER:C | 3 | 9.19 |
| (1,31) | 1:17:A:VAL:C | 1:18:A:LEU:N | 1:18:A:LEU:CA | 1:18:A:LEU:C | 4 | 9.12 |
| (1,19) | 1:10:A:TRP:C | 1:11:A:TYR:N | 1:11:A:TYR:CA | 1:11:A:TYR:C | 2 | 9.09 |

Continued on next page...

Continued from previous page...

| Key | Atom-1 | Atom-2 | Atom-3 | Atom-4 | Model ID | Violation (°) |
|---------|---------------|----------------|----------------|---------------|----------|---------------|
| (1,119) | 1:63:A:PHE:C | 1:64:A:VAL:N | 1:64:A:VAL:CA | 1:64:A:VAL:C | 1 | 9.04 |
| (1,117) | 1:62:A:LEU:C | 1:63:A:PHE:N | 1:63:A:PHE:CA | 1:63:A:PHE:C | 9 | 9.04 |
| (1,138) | 1:73:A:GLY:N | 1:73:A:GLY:CA | 1:73:A:GLY:C | 1:74:A:SER:N | 8 | 8.9 |
| (1,193) | 1:100:A:VAL:C | 1:101:A:SER:N | 1:101:A:SER:CA | 1:101:A:SER:C | 1 | 8.84 |
| (1,149) | 1:78:A:GLY:C | 1:79:A:TYR:N | 1:79:A:TYR:CA | 1:79:A:TYR:C | 7 | 8.84 |
| (1,131) | 1:69:A:ALA:C | 1:70:A:VAL:N | 1:70:A:VAL:CA | 1:70:A:VAL:C | 1 | 8.84 |
| (1,162) | 1:85:A:VAL:N | 1:85:A:VAL:CA | 1:85:A:VAL:C | 1:86:A:ASP:N | 5 | 8.81 |
| (1,76) | 1:42:A:GLN:N | 1:42:A:GLN:CA | 1:42:A:GLN:C | 1:43:A:THR:N | 6 | 8.8 |
| (1,156) | 1:82:A:SER:N | 1:82:A:SER:CA | 1:82:A:SER:C | 1:83:A:ARG:N | 4 | 8.77 |
| (1,52) | 1:28:A:ASN:N | 1:28:A:ASN:CA | 1:28:A:ASN:C | 1:29:A:LEU:N | 4 | 8.74 |
| (1,141) | 1:74:A:SER:C | 1:75:A:LEU:N | 1:75:A:LEU:CA | 1:75:A:LEU:C | 8 | 8.67 |
| (1,139) | 1:73:A:GLY:C | 1:74:A:SER:N | 1:74:A:SER:CA | 1:74:A:SER:C | 5 | 8.67 |
| (1,123) | 1:65:A:MET:C | 1:66:A:PHE:N | 1:66:A:PHE:CA | 1:66:A:PHE:C | 4 | 8.67 |
| (1,47) | 1:25:A:LEU:C | 1:26:A:HIS:N | 1:26:A:HIS:CA | 1:26:A:HIS:C | 1 | 8.67 |
| (1,12) | 1:7:A:THR:N | 1:7:A:THR:CA | 1:7:A:THR:C | 1:8:A:GLU:N | 7 | 8.66 |
| (1,66) | 1:36:A:GLY:N | 1:36:A:GLY:CA | 1:36:A:GLY:C | 1:37:A:LEU:N | 8 | 8.65 |
| (1,191) | 1:99:A:ARG:C | 1:100:A:VAL:N | 1:100:A:VAL:CA | 1:100:A:VAL:C | 8 | 8.59 |
| (1,114) | 1:61:A:ILE:N | 1:61:A:ILE:CA | 1:61:A:ILE:C | 1:62:A:LEU:N | 1 | 8.58 |
| (1,154) | 1:81:A:ARG:N | 1:81:A:ARG:CA | 1:81:A:ARG:C | 1:82:A:SER:N | 9 | 8.54 |
| (1,51) | 1:27:A:SER:C | 1:28:A:ASN:N | 1:28:A:ASN:CA | 1:28:A:ASN:C | 8 | 8.52 |
| (1,152) | 1:80:A:THR:N | 1:80:A:THR:CA | 1:80:A:THR:C | 1:81:A:ARG:N | 5 | 8.48 |
| (1,159) | 1:83:A:ARG:C | 1:84:A:LYS:N | 1:84:A:LYS:CA | 1:84:A:LYS:C | 9 | 8.47 |
| (1,140) | 1:74:A:SER:N | 1:74:A:SER:CA | 1:74:A:SER:C | 1:75:A:LEU:N | 9 | 8.44 |
| (1,64) | 1:34:A:GLY:N | 1:34:A:GLY:CA | 1:34:A:GLY:C | 1:35:A:PRO:N | 6 | 8.41 |
| (1,70) | 1:39:A:PRO:N | 1:39:A:PRO:CA | 1:39:A:PRO:C | 1:40:A:ASP:N | 7 | 8.4 |
| (1,56) | 1:30:A:LEU:N | 1:30:A:LEU:CA | 1:30:A:LEU:C | 1:31:A:CYS:N | 10 | 8.4 |
| (1,30) | 1:17:A:VAL:N | 1:17:A:VAL:CA | 1:17:A:VAL:C | 1:18:A:LEU:N | 8 | 8.39 |
| (1,124) | 1:66:A:PHE:N | 1:66:A:PHE:CA | 1:66:A:PHE:C | 1:67:A:LEU:N | 4 | 8.38 |
| (1,42) | 1:23:A:ALA:N | 1:23:A:ALA:CA | 1:23:A:ALA:C | 1:24:A:THR:N | 8 | 8.37 |
| (1,23) | 1:12:A:GLU:C | 1:13:A:SER:N | 1:13:A:SER:CA | 1:13:A:SER:C | 10 | 8.34 |
| (1,177) | 1:92:A:TYR:C | 1:93:A:HIS:N | 1:93:A:HIS:CA | 1:93:A:HIS:C | 3 | 8.25 |
| (1,89) | 1:48:A:ALA:C | 1:49:A:SER:N | 1:49:A:SER:CA | 1:49:A:SER:C | 1 | 8.23 |
| (1,169) | 1:88:A:ARG:C | 1:89:A:SER:N | 1:89:A:SER:CA | 1:89:A:SER:C | 9 | 8.21 |
| (1,25) | 1:14:A:LEU:N | 1:14:A:LEU:CA | 1:14:A:LEU:C | 1:15:A:HIS:N | 5 | 8.17 |
| (1,46) | 1:25:A:LEU:N | 1:25:A:LEU:CA | 1:25:A:LEU:C | 1:26:A:HIS:N | 10 | 8.13 |
| (1,126) | 1:67:A:LEU:N | 1:67:A:LEU:CA | 1:67:A:LEU:C | 1:68:A:PHE:N | 5 | 8.07 |
| (1,38) | 1:21:A:LEU:N | 1:21:A:LEU:CA | 1:21:A:LEU:C | 1:22:A:ASN:N | 8 | 8.07 |
| (1,13) | 1:7:A:THR:C | 1:8:A:GLU:N | 1:8:A:GLU:CA | 1:8:A:GLU:C | 1 | 8.03 |
| (1,194) | 1:101:A:SER:N | 1:101:A:SER:CA | 1:101:A:SER:C | 1:102:A:MET:N | 7 | 8.02 |
| (1,5) | 1:3:A:THR:C | 1:4:A:THR:N | 1:4:A:THR:CA | 1:4:A:THR:C | 10 | 8.01 |
| (1,87) | 1:47:A:ARG:C | 1:48:A:ALA:N | 1:48:A:ALA:CA | 1:48:A:ALA:C | 7 | 7.99 |
| (1,105) | 1:56:A:ASN:C | 1:57:A:SER:N | 1:57:A:SER:CA | 1:57:A:SER:C | 2 | 7.96 |
| (1,76) | 1:42:A:GLN:N | 1:42:A:GLN:CA | 1:42:A:GLN:C | 1:43:A:THR:N | 4 | 7.95 |
| (1,37) | 1:20:A:ALA:C | 1:21:A:LEU:N | 1:21:A:LEU:CA | 1:21:A:LEU:C | 9 | 7.94 |
| (1,139) | 1:73:A:GLY:C | 1:74:A:SER:N | 1:74:A:SER:CA | 1:74:A:SER:C | 4 | 7.91 |
| (1,13) | 1:7:A:THR:C | 1:8:A:GLU:N | 1:8:A:GLU:CA | 1:8:A:GLU:C | 8 | 7.91 |
| (1,101) | 1:54:A:ASP:C | 1:55:A:ASP:N | 1:55:A:ASP:CA | 1:55:A:ASP:C | 2 | 7.88 |
| (1,128) | 1:68:A:PHE:N | 1:68:A:PHE:CA | 1:68:A:PHE:C | 1:69:A:ALA:N | 9 | 7.87 |
| (1,36) | 1:20:A:ALA:N | 1:20:A:ALA:CA | 1:20:A:ALA:C | 1:21:A:LEU:N | 8 | 7.86 |
| (1,40) | 1:22:A:ASN:N | 1:22:A:ASN:CA | 1:22:A:ASN:C | 1:23:A:ALA:N | 4 | 7.71 |
| (1,113) | 1:60:A:TYR:C | 1:61:A:ILE:N | 1:61:A:ILE:CA | 1:61:A:ILE:C | 1 | 7.69 |

Continued on next page...

Continued from previous page...

| Key | Atom-1 | Atom-2 | Atom-3 | Atom-4 | Model ID | Violation (°) |
|---------|---------------|----------------|---------------|---------------|----------|---------------|
| (1,99) | 1:53:A:ARG:C | 1:54:A:ASP:N | 1:54:A:ASP:CA | 1:54:A:ASP:C | 4 | 7.69 |
| (1,8) | 1:5:A:ASN:N | 1:5:A:ASN:CA | 1:5:A:ASN:C | 1:6:A:GLY:N | 6 | 7.66 |
| (1,13) | 1:7:A:THR:C | 1:8:A:GLU:N | 1:8:A:GLU:CA | 1:8:A:GLU:C | 4 | 7.58 |
| (1,114) | 1:61:A:ILE:N | 1:61:A:ILE:CA | 1:61:A:ILE:C | 1:62:A:LEU:N | 10 | 7.57 |
| (1,167) | 1:87:A:LYS:C | 1:88:A:ARG:N | 1:88:A:ARG:CA | 1:88:A:ARG:C | 1 | 7.55 |
| (1,192) | 1:100:A:VAL:N | 1:100:A:VAL:CA | 1:100:A:VAL:C | 1:101:A:SER:N | 4 | 7.54 |
| (1,65) | 1:35:A:PRO:C | 1:36:A:GLY:N | 1:36:A:GLY:CA | 1:36:A:GLY:C | 4 | 7.54 |
| (1,185) | 1:96:A:ILE:C | 1:97:A:LYS:N | 1:97:A:LYS:CA | 1:97:A:LYS:C | 5 | 7.5 |
| (1,35) | 1:19:A:LYS:C | 1:20:A:ALA:N | 1:20:A:ALA:CA | 1:20:A:ALA:C | 8 | 7.49 |
| (1,44) | 1:24:A:THR:N | 1:24:A:THR:CA | 1:24:A:THR:C | 1:25:A:LEU:N | 8 | 7.48 |
| (1,89) | 1:48:A:ALA:C | 1:49:A:SER:N | 1:49:A:SER:CA | 1:49:A:SER:C | 10 | 7.46 |
| (1,27) | 1:15:A:HIS:C | 1:16:A:ALA:N | 1:16:A:ALA:CA | 1:16:A:ALA:C | 8 | 7.44 |
| (1,20) | 1:11:A:TYR:N | 1:11:A:TYR:CA | 1:11:A:TYR:C | 1:12:A:GLU:N | 3 | 7.44 |
| (1,133) | 1:70:A:VAL:C | 1:71:A:THR:N | 1:71:A:THR:CA | 1:71:A:THR:C | 2 | 7.42 |
| (1,32) | 1:18:A:LEU:N | 1:18:A:LEU:CA | 1:18:A:LEU:C | 1:19:A:LYS:N | 6 | 7.38 |
| (1,168) | 1:88:A:ARG:N | 1:88:A:ARG:CA | 1:88:A:ARG:C | 1:89:A:SER:N | 6 | 7.37 |
| (1,122) | 1:65:A:MET:N | 1:65:A:MET:CA | 1:65:A:MET:C | 1:66:A:PHE:N | 9 | 7.33 |
| (1,7) | 1:4:A:THR:C | 1:5:A:ASN:N | 1:5:A:ASN:CA | 1:5:A:ASN:C | 4 | 7.33 |
| (1,19) | 1:10:A:TRP:C | 1:11:A:TYR:N | 1:11:A:TYR:CA | 1:11:A:TYR:C | 6 | 7.29 |
| (1,115) | 1:61:A:ILE:C | 1:62:A:LEU:N | 1:62:A:LEU:CA | 1:62:A:LEU:C | 6 | 7.24 |
| (1,49) | 1:26:A:HIS:C | 1:27:A:SER:N | 1:27:A:SER:CA | 1:27:A:SER:C | 5 | 7.21 |
| (1,117) | 1:62:A:LEU:C | 1:63:A:PHE:N | 1:63:A:PHE:CA | 1:63:A:PHE:C | 6 | 7.2 |
| (1,107) | 1:57:A:SER:C | 1:58:A:TYR:N | 1:58:A:TYR:CA | 1:58:A:TYR:C | 7 | 7.18 |
| (1,59) | 1:31:A:CYS:C | 1:32:A:ARG:N | 1:32:A:ARG:CA | 1:32:A:ARG:C | 6 | 7.09 |
| (1,49) | 1:26:A:HIS:C | 1:27:A:SER:N | 1:27:A:SER:CA | 1:27:A:SER:C | 8 | 7.08 |
| (1,137) | 1:72:A:VAL:C | 1:73:A:GLY:N | 1:73:A:GLY:CA | 1:73:A:GLY:C | 8 | 7.07 |
| (1,95) | 1:51:A:PRO:C | 1:52:A:GLY:N | 1:52:A:GLY:CA | 1:52:A:GLY:C | 3 | 7.06 |
| (1,60) | 1:32:A:ARG:N | 1:32:A:ARG:CA | 1:32:A:ARG:C | 1:33:A:PRO:N | 5 | 7.03 |
| (1,133) | 1:70:A:VAL:C | 1:71:A:THR:N | 1:71:A:THR:CA | 1:71:A:THR:C | 3 | 6.99 |
| (1,31) | 1:17:A:VAL:C | 1:18:A:LEU:N | 1:18:A:LEU:CA | 1:18:A:LEU:C | 3 | 6.95 |
| (1,166) | 1:87:A:LYS:N | 1:87:A:LYS:CA | 1:87:A:LYS:C | 1:88:A:ARG:N | 7 | 6.9 |
| (1,134) | 1:71:A:THR:N | 1:71:A:THR:CA | 1:71:A:THR:C | 1:72:A:VAL:N | 10 | 6.9 |
| (1,156) | 1:82:A:SER:N | 1:82:A:SER:CA | 1:82:A:SER:C | 1:83:A:ARG:N | 7 | 6.89 |
| (1,145) | 1:76:A:ILE:C | 1:77:A:LEU:N | 1:77:A:LEU:CA | 1:77:A:LEU:C | 1 | 6.88 |
| (1,144) | 1:76:A:ILE:N | 1:76:A:ILE:CA | 1:76:A:ILE:C | 1:77:A:LEU:N | 8 | 6.88 |
| (1,105) | 1:56:A:ASN:C | 1:57:A:SER:N | 1:57:A:SER:CA | 1:57:A:SER:C | 10 | 6.86 |
| (1,69) | 1:38:A:GLY:C | 1:39:A:PRO:N | 1:39:A:PRO:CA | 1:39:A:PRO:C | 3 | 6.86 |
| (1,134) | 1:71:A:THR:N | 1:71:A:THR:CA | 1:71:A:THR:C | 1:72:A:VAL:N | 5 | 6.85 |
| (1,22) | 1:12:A:GLU:N | 1:12:A:GLU:CA | 1:12:A:GLU:C | 1:13:A:SER:N | 2 | 6.82 |
| (1,101) | 1:54:A:ASP:C | 1:55:A:ASP:N | 1:55:A:ASP:CA | 1:55:A:ASP:C | 6 | 6.76 |
| (1,2) | 1:2:A:GLU:N | 1:2:A:GLU:CA | 1:2:A:GLU:C | 1:3:A:THR:N | 6 | 6.75 |
| (1,164) | 1:86:A:ASP:N | 1:86:A:ASP:CA | 1:86:A:ASP:C | 1:87:A:LYS:N | 6 | 6.74 |
| (1,144) | 1:76:A:ILE:N | 1:76:A:ILE:CA | 1:76:A:ILE:C | 1:77:A:LEU:N | 6 | 6.74 |
| (1,111) | 1:59:A:MET:C | 1:60:A:TYR:N | 1:60:A:TYR:CA | 1:60:A:TYR:C | 2 | 6.73 |
| (1,13) | 1:7:A:THR:C | 1:8:A:GLU:N | 1:8:A:GLU:CA | 1:8:A:GLU:C | 6 | 6.72 |
| (1,68) | 1:38:A:GLY:N | 1:38:A:GLY:CA | 1:38:A:GLY:C | 1:39:A:PRO:N | 2 | 6.71 |
| (1,113) | 1:60:A:TYR:C | 1:61:A:ILE:N | 1:61:A:ILE:CA | 1:61:A:ILE:C | 3 | 6.69 |
| (1,177) | 1:92:A:TYR:C | 1:93:A:HIS:N | 1:93:A:HIS:CA | 1:93:A:HIS:C | 7 | 6.67 |
| (1,87) | 1:47:A:ARG:C | 1:48:A:ALA:N | 1:48:A:ALA:CA | 1:48:A:ALA:C | 10 | 6.67 |
| (1,149) | 1:78:A:GLY:C | 1:79:A:TYR:N | 1:79:A:TYR:CA | 1:79:A:TYR:C | 5 | 6.66 |
| (1,33) | 1:18:A:LEU:C | 1:19:A:LYS:N | 1:19:A:LYS:CA | 1:19:A:LYS:C | 2 | 6.64 |

Continued on next page...

Continued from previous page...

| Key | Atom-1 | Atom-2 | Atom-3 | Atom-4 | Model ID | Violation (°) |
|---------|---------------|----------------|---------------|---------------|----------|---------------|
| (1,182) | 1:95:A:TYR:N | 1:95:A:TYR:CA | 1:95:A:TYR:C | 1:96:A:ILE:N | 2 | 6.63 |
| (1,61) | 1:32:A:ARG:C | 1:33:A:PRO:N | 1:33:A:PRO:CA | 1:33:A:PRO:C | 3 | 6.59 |
| (1,134) | 1:71:A:THR:N | 1:71:A:THR:CA | 1:71:A:THR:C | 1:72:A:VAL:N | 6 | 6.47 |
| (1,21) | 1:11:A:TYR:C | 1:12:A:GLU:N | 1:12:A:GLU:CA | 1:12:A:GLU:C | 7 | 6.42 |
| (1,55) | 1:29:A:LEU:C | 1:30:A:LEU:N | 1:30:A:LEU:CA | 1:30:A:LEU:C | 1 | 6.41 |
| (1,113) | 1:60:A:TYR:C | 1:61:A:ILE:N | 1:61:A:ILE:CA | 1:61:A:ILE:C | 6 | 6.39 |
| (1,184) | 1:96:A:ILE:N | 1:96:A:ILE:CA | 1:96:A:ILE:C | 1:97:A:LYS:N | 4 | 6.33 |
| (1,22) | 1:12:A:GLU:N | 1:12:A:GLU:CA | 1:12:A:GLU:C | 1:13:A:SER:N | 6 | 6.33 |
| (1,120) | 1:64:A:VAL:N | 1:64:A:VAL:CA | 1:64:A:VAL:C | 1:65:A:MET:N | 2 | 6.31 |
| (1,69) | 1:38:A:GLY:C | 1:39:A:PRO:N | 1:39:A:PRO:CA | 1:39:A:PRO:C | 10 | 6.25 |
| (1,145) | 1:76:A:ILE:C | 1:77:A:LEU:N | 1:77:A:LEU:CA | 1:77:A:LEU:C | 3 | 6.2 |
| (1,99) | 1:53:A:ARG:C | 1:54:A:ASP:N | 1:54:A:ASP:CA | 1:54:A:ASP:C | 1 | 6.19 |
| (1,92) | 1:50:A:LEU:N | 1:50:A:LEU:CA | 1:50:A:LEU:C | 1:51:A:PRO:N | 2 | 6.17 |
| (1,168) | 1:88:A:ARG:N | 1:88:A:ARG:CA | 1:88:A:ARG:C | 1:89:A:SER:N | 4 | 6.14 |
| (1,73) | 1:40:A:ASP:C | 1:41:A:ASN:N | 1:41:A:ASN:CA | 1:41:A:ASN:C | 9 | 6.14 |
| (1,91) | 1:49:A:SER:C | 1:50:A:LEU:N | 1:50:A:LEU:CA | 1:50:A:LEU:C | 6 | 6.12 |
| (1,126) | 1:67:A:LEU:N | 1:67:A:LEU:CA | 1:67:A:LEU:C | 1:68:A:PHE:N | 7 | 6.11 |
| (1,126) | 1:67:A:LEU:N | 1:67:A:LEU:CA | 1:67:A:LEU:C | 1:68:A:PHE:N | 10 | 6.1 |
| (1,120) | 1:64:A:VAL:N | 1:64:A:VAL:CA | 1:64:A:VAL:C | 1:65:A:MET:N | 9 | 6.1 |
| (1,174) | 1:91:A:PRO:N | 1:91:A:PRO:CA | 1:91:A:PRO:C | 1:92:A:TYR:N | 4 | 6.02 |
| (1,138) | 1:73:A:GLY:N | 1:73:A:GLY:CA | 1:73:A:GLY:C | 1:74:A:SER:N | 4 | 6.0 |
| (1,113) | 1:60:A:TYR:C | 1:61:A:ILE:N | 1:61:A:ILE:CA | 1:61:A:ILE:C | 7 | 5.99 |
| (1,159) | 1:83:A:ARG:C | 1:84:A:LYS:N | 1:84:A:LYS:CA | 1:84:A:LYS:C | 6 | 5.95 |
| (1,20) | 1:11:A:TYR:N | 1:11:A:TYR:CA | 1:11:A:TYR:C | 1:12:A:GLU:N | 4 | 5.94 |
| (1,172) | 1:90:A:ASP:N | 1:90:A:ASP:CA | 1:90:A:ASP:C | 1:91:A:PRO:N | 3 | 5.92 |
| (1,139) | 1:73:A:GLY:C | 1:74:A:SER:N | 1:74:A:SER:CA | 1:74:A:SER:C | 8 | 5.88 |
| (1,122) | 1:65:A:MET:N | 1:65:A:MET:CA | 1:65:A:MET:C | 1:66:A:PHE:N | 4 | 5.88 |
| (1,33) | 1:18:A:LEU:C | 1:19:A:LYS:N | 1:19:A:LYS:CA | 1:19:A:LYS:C | 9 | 5.84 |
| (1,150) | 1:79:A:TYR:N | 1:79:A:TYR:CA | 1:79:A:TYR:C | 1:80:A:THR:N | 8 | 5.8 |
| (1,43) | 1:23:A:ALA:C | 1:24:A:THR:N | 1:24:A:THR:CA | 1:24:A:THR:C | 3 | 5.77 |
| (1,176) | 1:92:A:TYR:N | 1:92:A:TYR:CA | 1:92:A:TYR:C | 1:93:A:HIS:N | 6 | 5.76 |
| (1,147) | 1:77:A:LEU:C | 1:78:A:GLY:N | 1:78:A:GLY:CA | 1:78:A:GLY:C | 3 | 5.75 |
| (1,177) | 1:92:A:TYR:C | 1:93:A:HIS:N | 1:93:A:HIS:CA | 1:93:A:HIS:C | 8 | 5.68 |
| (1,19) | 1:10:A:TRP:C | 1:11:A:TYR:N | 1:11:A:TYR:CA | 1:11:A:TYR:C | 4 | 5.62 |
| (1,30) | 1:17:A:VAL:N | 1:17:A:VAL:CA | 1:17:A:VAL:C | 1:18:A:LEU:N | 4 | 5.61 |
| (1,121) | 1:64:A:VAL:C | 1:65:A:MET:N | 1:65:A:MET:CA | 1:65:A:MET:C | 10 | 5.6 |
| (1,181) | 1:94:A:VAL:C | 1:95:A:TYR:N | 1:95:A:TYR:CA | 1:95:A:TYR:C | 6 | 5.57 |
| (1,134) | 1:71:A:THR:N | 1:71:A:THR:CA | 1:71:A:THR:C | 1:72:A:VAL:N | 2 | 5.52 |
| (1,43) | 1:23:A:ALA:C | 1:24:A:THR:N | 1:24:A:THR:CA | 1:24:A:THR:C | 9 | 5.52 |
| (1,143) | 1:75:A:LEU:C | 1:76:A:ILE:N | 1:76:A:ILE:CA | 1:76:A:ILE:C | 2 | 5.47 |
| (1,22) | 1:12:A:GLU:N | 1:12:A:GLU:CA | 1:12:A:GLU:C | 1:13:A:SER:N | 1 | 5.43 |
| (1,25) | 1:14:A:LEU:N | 1:14:A:LEU:CA | 1:14:A:LEU:C | 1:15:A:HIS:N | 9 | 5.42 |
| (1,71) | 1:39:A:PRO:C | 1:40:A:ASP:N | 1:40:A:ASP:CA | 1:40:A:ASP:C | 3 | 5.41 |
| (1,30) | 1:17:A:VAL:N | 1:17:A:VAL:CA | 1:17:A:VAL:C | 1:18:A:LEU:N | 1 | 5.41 |
| (1,171) | 1:89:A:SER:C | 1:90:A:ASP:N | 1:90:A:ASP:CA | 1:90:A:ASP:C | 9 | 5.3 |
| (1,59) | 1:31:A:CYS:C | 1:32:A:ARG:N | 1:32:A:ARG:CA | 1:32:A:ARG:C | 4 | 5.25 |
| (1,196) | 1:102:A:MET:N | 1:102:A:MET:CA | 1:102:A:MET:C | 1:103:A:ILE:N | 1 | 5.23 |
| (1,62) | 1:33:A:PRO:N | 1:33:A:PRO:CA | 1:33:A:PRO:C | 1:34:A:GLY:N | 5 | 5.18 |
| (1,130) | 1:69:A:ALA:N | 1:69:A:ALA:CA | 1:69:A:ALA:C | 1:70:A:VAL:N | 7 | 5.15 |
| (1,113) | 1:60:A:TYR:C | 1:61:A:ILE:N | 1:61:A:ILE:CA | 1:61:A:ILE:C | 5 | 5.15 |
| (1,105) | 1:56:A:ASN:C | 1:57:A:SER:N | 1:57:A:SER:CA | 1:57:A:SER:C | 3 | 5.14 |

Continued on next page...

Continued from previous page...

| Key | Atom-1 | Atom-2 | Atom-3 | Atom-4 | Model ID | Violation (°) |
|---------|---------------|---------------|----------------|---------------|----------|---------------|
| (1,129) | 1:68:A:PHE:C | 1:69:A:ALA:N | 1:69:A:ALA:CA | 1:69:A:ALA:C | 7 | 5.1 |
| (1,14) | 1:8:A:GLU:N | 1:8:A:GLU:CA | 1:8:A:GLU:C | 1:9:A:THR:N | 2 | 5.1 |
| (1,45) | 1:24:A:THR:C | 1:25:A:LEU:N | 1:25:A:LEU:CA | 1:25:A:LEU:C | 10 | 5.02 |
| (1,123) | 1:65:A:MET:C | 1:66:A:PHE:N | 1:66:A:PHE:CA | 1:66:A:PHE:C | 8 | 5.01 |
| (1,113) | 1:60:A:TYR:C | 1:61:A:ILE:N | 1:61:A:ILE:CA | 1:61:A:ILE:C | 10 | 4.99 |
| (1,110) | 1:59:A:MET:N | 1:59:A:MET:CA | 1:59:A:MET:C | 1:60:A:TYR:N | 6 | 4.99 |
| (1,40) | 1:22:A:ASN:N | 1:22:A:ASN:CA | 1:22:A:ASN:C | 1:23:A:ALA:N | 1 | 4.99 |
| (1,114) | 1:61:A:ILE:N | 1:61:A:ILE:CA | 1:61:A:ILE:C | 1:62:A:LEU:N | 5 | 4.95 |
| (1,93) | 1:50:A:LEU:C | 1:51:A:PRO:N | 1:51:A:PRO:CA | 1:51:A:PRO:C | 8 | 4.94 |
| (1,195) | 1:101:A:SER:C | 1:102:A:MET:N | 1:102:A:MET:CA | 1:102:A:MET:C | 9 | 4.93 |
| (1,129) | 1:68:A:PHE:C | 1:69:A:ALA:N | 1:69:A:ALA:CA | 1:69:A:ALA:C | 8 | 4.89 |
| (1,29) | 1:16:A:ALA:C | 1:17:A:VAL:N | 1:17:A:VAL:CA | 1:17:A:VAL:C | 2 | 4.89 |
| (1,95) | 1:51:A:PRO:C | 1:52:A:GLY:N | 1:52:A:GLY:CA | 1:52:A:GLY:C | 6 | 4.87 |
| (1,41) | 1:22:A:ASN:C | 1:23:A:ALA:N | 1:23:A:ALA:CA | 1:23:A:ALA:C | 5 | 4.87 |
| (1,150) | 1:79:A:TYR:N | 1:79:A:TYR:CA | 1:79:A:TYR:C | 1:80:A:THR:N | 1 | 4.86 |
| (1,101) | 1:54:A:ASP:C | 1:55:A:ASP:N | 1:55:A:ASP:CA | 1:55:A:ASP:C | 3 | 4.86 |
| (1,134) | 1:71:A:THR:N | 1:71:A:THR:CA | 1:71:A:THR:C | 1:72:A:VAL:N | 1 | 4.83 |
| (1,129) | 1:68:A:PHE:C | 1:69:A:ALA:N | 1:69:A:ALA:CA | 1:69:A:ALA:C | 6 | 4.8 |
| (1,118) | 1:63:A:PHE:N | 1:63:A:PHE:CA | 1:63:A:PHE:C | 1:64:A:VAL:N | 2 | 4.8 |
| (1,122) | 1:65:A:MET:N | 1:65:A:MET:CA | 1:65:A:MET:C | 1:66:A:PHE:N | 2 | 4.79 |
| (1,129) | 1:68:A:PHE:C | 1:69:A:ALA:N | 1:69:A:ALA:CA | 1:69:A:ALA:C | 4 | 4.78 |
| (1,172) | 1:90:A:ASP:N | 1:90:A:ASP:CA | 1:90:A:ASP:C | 1:91:A:PRO:N | 9 | 4.76 |
| (1,140) | 1:74:A:SER:N | 1:74:A:SER:CA | 1:74:A:SER:C | 1:75:A:LEU:N | 3 | 4.75 |
| (1,116) | 1:62:A:LEU:N | 1:62:A:LEU:CA | 1:62:A:LEU:C | 1:63:A:PHE:N | 6 | 4.73 |
| (1,54) | 1:29:A:LEU:N | 1:29:A:LEU:CA | 1:29:A:LEU:C | 1:30:A:LEU:N | 2 | 4.73 |
| (1,40) | 1:22:A:ASN:N | 1:22:A:ASN:CA | 1:22:A:ASN:C | 1:23:A:ALA:N | 9 | 4.72 |
| (1,122) | 1:65:A:MET:N | 1:65:A:MET:CA | 1:65:A:MET:C | 1:66:A:PHE:N | 8 | 4.68 |
| (1,141) | 1:74:A:SER:C | 1:75:A:LEU:N | 1:75:A:LEU:CA | 1:75:A:LEU:C | 5 | 4.67 |
| (1,126) | 1:67:A:LEU:N | 1:67:A:LEU:CA | 1:67:A:LEU:C | 1:68:A:PHE:N | 2 | 4.65 |
| (1,28) | 1:16:A:ALA:N | 1:16:A:ALA:CA | 1:16:A:ALA:C | 1:17:A:VAL:N | 5 | 4.65 |
| (1,38) | 1:21:A:LEU:N | 1:21:A:LEU:CA | 1:21:A:LEU:C | 1:22:A:ASN:N | 2 | 4.58 |
| (1,139) | 1:73:A:GLY:C | 1:74:A:SER:N | 1:74:A:SER:CA | 1:74:A:SER:C | 7 | 4.57 |
| (1,126) | 1:67:A:LEU:N | 1:67:A:LEU:CA | 1:67:A:LEU:C | 1:68:A:PHE:N | 1 | 4.56 |
| (1,121) | 1:64:A:VAL:C | 1:65:A:MET:N | 1:65:A:MET:CA | 1:65:A:MET:C | 9 | 4.56 |
| (1,54) | 1:29:A:LEU:N | 1:29:A:LEU:CA | 1:29:A:LEU:C | 1:30:A:LEU:N | 8 | 4.56 |
| (1,56) | 1:30:A:LEU:N | 1:30:A:LEU:CA | 1:30:A:LEU:C | 1:31:A:CYS:N | 4 | 4.55 |
| (1,67) | 1:37:A:LEU:C | 1:38:A:GLY:N | 1:38:A:GLY:CA | 1:38:A:GLY:C | 3 | 4.48 |
| (1,122) | 1:65:A:MET:N | 1:65:A:MET:CA | 1:65:A:MET:C | 1:66:A:PHE:N | 10 | 4.44 |
| (1,61) | 1:32:A:ARG:C | 1:33:A:PRO:N | 1:33:A:PRO:CA | 1:33:A:PRO:C | 5 | 4.44 |
| (1,23) | 1:12:A:GLU:C | 1:13:A:SER:N | 1:13:A:SER:CA | 1:13:A:SER:C | 3 | 4.44 |
| (1,45) | 1:24:A:THR:C | 1:25:A:LEU:N | 1:25:A:LEU:CA | 1:25:A:LEU:C | 6 | 4.42 |
| (1,20) | 1:11:A:TYR:N | 1:11:A:TYR:CA | 1:11:A:TYR:C | 1:12:A:GLU:N | 10 | 4.38 |
| (1,131) | 1:69:A:ALA:C | 1:70:A:VAL:N | 1:70:A:VAL:CA | 1:70:A:VAL:C | 10 | 4.36 |
| (1,97) | 1:52:A:GLY:C | 1:53:A:ARG:N | 1:53:A:ARG:CA | 1:53:A:ARG:C | 4 | 4.36 |
| (1,34) | 1:19:A:LYS:N | 1:19:A:LYS:CA | 1:19:A:LYS:C | 1:20:A:ALA:N | 10 | 4.36 |
| (1,173) | 1:90:A:ASP:C | 1:91:A:PRO:N | 1:91:A:PRO:CA | 1:91:A:PRO:C | 10 | 4.34 |
| (1,6) | 1:4:A:THR:N | 1:4:A:THR:CA | 1:4:A:THR:C | 1:5:A:ASN:N | 3 | 4.33 |
| (1,62) | 1:33:A:PRO:N | 1:33:A:PRO:CA | 1:33:A:PRO:C | 1:34:A:GLY:N | 4 | 4.3 |
| (1,125) | 1:66:A:PHE:C | 1:67:A:LEU:N | 1:67:A:LEU:CA | 1:67:A:LEU:C | 4 | 4.26 |
| (1,83) | 1:45:A:GLU:C | 1:46:A:ARG:N | 1:46:A:ARG:CA | 1:46:A:ARG:C | 2 | 4.26 |
| (1,131) | 1:69:A:ALA:C | 1:70:A:VAL:N | 1:70:A:VAL:CA | 1:70:A:VAL:C | 2 | 4.19 |

Continued on next page...

Continued from previous page...

| Key | Atom-1 | Atom-2 | Atom-3 | Atom-4 | Model ID | Violation (°) |
|---------|--------------|---------------|---------------|--------------|----------|---------------|
| (1,124) | 1:66:A:PHE:N | 1:66:A:PHE:CA | 1:66:A:PHE:C | 1:67:A:LEU:N | 10 | 4.16 |
| (1,188) | 1:98:A:ASN:N | 1:98:A:ASN:CA | 1:98:A:ASN:C | 1:99:A:ARG:N | 1 | 4.12 |
| (1,115) | 1:61:A:ILE:C | 1:62:A:LEU:N | 1:62:A:LEU:CA | 1:62:A:LEU:C | 4 | 4.12 |
| (1,111) | 1:59:A:MET:C | 1:60:A:TYR:N | 1:60:A:TYR:CA | 1:60:A:TYR:C | 4 | 4.11 |
| (1,42) | 1:23:A:ALA:N | 1:23:A:ALA:CA | 1:23:A:ALA:C | 1:24:A:THR:N | 4 | 4.1 |
| (1,28) | 1:16:A:ALA:N | 1:16:A:ALA:CA | 1:16:A:ALA:C | 1:17:A:VAL:N | 8 | 4.1 |
| (1,182) | 1:95:A:TYR:N | 1:95:A:TYR:CA | 1:95:A:TYR:C | 1:96:A:ILE:N | 1 | 4.07 |
| (1,14) | 1:8:A:GLU:N | 1:8:A:GLU:CA | 1:8:A:GLU:C | 1:9:A:THR:N | 7 | 4.02 |
| (1,116) | 1:62:A:LEU:N | 1:62:A:LEU:CA | 1:62:A:LEU:C | 1:63:A:PHE:N | 2 | 4.01 |
| (1,142) | 1:75:A:LEU:N | 1:75:A:LEU:CA | 1:75:A:LEU:C | 1:76:A:ILE:N | 1 | 4.0 |
| (1,155) | 1:81:A:ARG:C | 1:82:A:SER:N | 1:82:A:SER:CA | 1:82:A:SER:C | 4 | 3.97 |
| (1,135) | 1:71:A:THR:C | 1:72:A:VAL:N | 1:72:A:VAL:CA | 1:72:A:VAL:C | 9 | 3.96 |
| (1,124) | 1:66:A:PHE:N | 1:66:A:PHE:CA | 1:66:A:PHE:C | 1:67:A:LEU:N | 6 | 3.96 |
| (1,128) | 1:68:A:PHE:N | 1:68:A:PHE:CA | 1:68:A:PHE:C | 1:69:A:ALA:N | 5 | 3.93 |
| (1,104) | 1:56:A:ASN:N | 1:56:A:ASN:CA | 1:56:A:ASN:C | 1:57:A:SER:N | 2 | 3.93 |
| (1,50) | 1:27:A:SER:N | 1:27:A:SER:CA | 1:27:A:SER:C | 1:28:A:ASN:N | 3 | 3.93 |
| (1,113) | 1:60:A:TYR:C | 1:61:A:ILE:N | 1:61:A:ILE:CA | 1:61:A:ILE:C | 8 | 3.9 |
| (1,114) | 1:61:A:ILE:N | 1:61:A:ILE:CA | 1:61:A:ILE:C | 1:62:A:LEU:N | 7 | 3.89 |
| (1,175) | 1:91:A:PRO:C | 1:92:A:TYR:N | 1:92:A:TYR:CA | 1:92:A:TYR:C | 6 | 3.88 |
| (1,169) | 1:88:A:ARG:C | 1:89:A:SER:N | 1:89:A:SER:CA | 1:89:A:SER:C | 2 | 3.88 |
| (1,162) | 1:85:A:VAL:N | 1:85:A:VAL:CA | 1:85:A:VAL:C | 1:86:A:ASP:N | 9 | 3.87 |
| (1,32) | 1:18:A:LEU:N | 1:18:A:LEU:CA | 1:18:A:LEU:C | 1:19:A:LYS:N | 2 | 3.87 |
| (1,131) | 1:69:A:ALA:C | 1:70:A:VAL:N | 1:70:A:VAL:CA | 1:70:A:VAL:C | 5 | 3.86 |
| (1,27) | 1:15:A:HIS:C | 1:16:A:ALA:N | 1:16:A:ALA:CA | 1:16:A:ALA:C | 5 | 3.86 |
| (1,124) | 1:66:A:PHE:N | 1:66:A:PHE:CA | 1:66:A:PHE:C | 1:67:A:LEU:N | 1 | 3.84 |
| (1,42) | 1:23:A:ALA:N | 1:23:A:ALA:CA | 1:23:A:ALA:C | 1:24:A:THR:N | 5 | 3.84 |
| (1,13) | 1:7:A:THR:C | 1:8:A:GLU:N | 1:8:A:GLU:CA | 1:8:A:GLU:C | 9 | 3.82 |
| (1,101) | 1:54:A:ASP:C | 1:55:A:ASP:N | 1:55:A:ASP:CA | 1:55:A:ASP:C | 10 | 3.79 |
| (1,182) | 1:95:A:TYR:N | 1:95:A:TYR:CA | 1:95:A:TYR:C | 1:96:A:ILE:N | 5 | 3.77 |
| (1,111) | 1:59:A:MET:C | 1:60:A:TYR:N | 1:60:A:TYR:CA | 1:60:A:TYR:C | 5 | 3.76 |
| (1,14) | 1:8:A:GLU:N | 1:8:A:GLU:CA | 1:8:A:GLU:C | 1:9:A:THR:N | 8 | 3.76 |
| (1,125) | 1:66:A:PHE:C | 1:67:A:LEU:N | 1:67:A:LEU:CA | 1:67:A:LEU:C | 8 | 3.75 |
| (1,22) | 1:12:A:GLU:N | 1:12:A:GLU:CA | 1:12:A:GLU:C | 1:13:A:SER:N | 4 | 3.74 |
| (1,70) | 1:39:A:PRO:N | 1:39:A:PRO:CA | 1:39:A:PRO:C | 1:40:A:ASP:N | 1 | 3.69 |
| (1,150) | 1:79:A:TYR:N | 1:79:A:TYR:CA | 1:79:A:TYR:C | 1:80:A:THR:N | 2 | 3.68 |
| (1,42) | 1:23:A:ALA:N | 1:23:A:ALA:CA | 1:23:A:ALA:C | 1:24:A:THR:N | 3 | 3.65 |
| (1,61) | 1:32:A:ARG:C | 1:33:A:PRO:N | 1:33:A:PRO:CA | 1:33:A:PRO:C | 8 | 3.64 |
| (1,40) | 1:22:A:ASN:N | 1:22:A:ASN:CA | 1:22:A:ASN:C | 1:23:A:ALA:N | 2 | 3.63 |
| (1,105) | 1:56:A:ASN:C | 1:57:A:SER:N | 1:57:A:SER:CA | 1:57:A:SER:C | 8 | 3.56 |
| (1,113) | 1:60:A:TYR:C | 1:61:A:ILE:N | 1:61:A:ILE:CA | 1:61:A:ILE:C | 4 | 3.55 |
| (1,143) | 1:75:A:LEU:C | 1:76:A:ILE:N | 1:76:A:ILE:CA | 1:76:A:ILE:C | 10 | 3.54 |
| (1,29) | 1:16:A:ALA:C | 1:17:A:VAL:N | 1:17:A:VAL:CA | 1:17:A:VAL:C | 6 | 3.54 |
| (1,172) | 1:90:A:ASP:N | 1:90:A:ASP:CA | 1:90:A:ASP:C | 1:91:A:PRO:N | 2 | 3.53 |
| (1,177) | 1:92:A:TYR:C | 1:93:A:HIS:N | 1:93:A:HIS:CA | 1:93:A:HIS:C | 2 | 3.51 |
| (1,142) | 1:75:A:LEU:N | 1:75:A:LEU:CA | 1:75:A:LEU:C | 1:76:A:ILE:N | 3 | 3.5 |
| (1,127) | 1:67:A:LEU:C | 1:68:A:PHE:N | 1:68:A:PHE:CA | 1:68:A:PHE:C | 10 | 3.5 |
| (1,130) | 1:69:A:ALA:N | 1:69:A:ALA:CA | 1:69:A:ALA:C | 1:70:A:VAL:N | 5 | 3.47 |
| (1,69) | 1:38:A:GLY:C | 1:39:A:PRO:N | 1:39:A:PRO:CA | 1:39:A:PRO:C | 9 | 3.46 |
| (1,34) | 1:19:A:LYS:N | 1:19:A:LYS:CA | 1:19:A:LYS:C | 1:20:A:ALA:N | 8 | 3.43 |
| (1,144) | 1:76:A:ILE:N | 1:76:A:ILE:CA | 1:76:A:ILE:C | 1:77:A:LEU:N | 9 | 3.4 |
| (1,183) | 1:95:A:TYR:C | 1:96:A:ILE:N | 1:96:A:ILE:CA | 1:96:A:ILE:C | 1 | 3.39 |

Continued on next page...

Continued from previous page...

| Key | Atom-1 | Atom-2 | Atom-3 | Atom-4 | Model ID | Violation (°) |
|---------|--------------|---------------|---------------|--------------|----------|---------------|
| (1,41) | 1:22:A:ASN:C | 1:23:A:ALA:N | 1:23:A:ALA:CA | 1:23:A:ALA:C | 7 | 3.38 |
| (1,104) | 1:56:A:ASN:N | 1:56:A:ASN:CA | 1:56:A:ASN:C | 1:57:A:SER:N | 4 | 3.36 |
| (1,108) | 1:58:A:TYR:N | 1:58:A:TYR:CA | 1:58:A:TYR:C | 1:59:A:MET:N | 7 | 3.35 |
| (1,128) | 1:68:A:PHE:N | 1:68:A:PHE:CA | 1:68:A:PHE:C | 1:69:A:ALA:N | 2 | 3.34 |
| (1,151) | 1:79:A:TYR:C | 1:80:A:THR:N | 1:80:A:THR:CA | 1:80:A:THR:C | 10 | 3.33 |
| (1,41) | 1:22:A:ASN:C | 1:23:A:ALA:N | 1:23:A:ALA:CA | 1:23:A:ALA:C | 6 | 3.32 |
| (1,74) | 1:41:A:ASN:N | 1:41:A:ASN:CA | 1:41:A:ASN:C | 1:42:A:GLN:N | 2 | 3.3 |
| (1,63) | 1:33:A:PRO:C | 1:34:A:GLY:N | 1:34:A:GLY:CA | 1:34:A:GLY:C | 5 | 3.3 |
| (1,56) | 1:30:A:LEU:N | 1:30:A:LEU:CA | 1:30:A:LEU:C | 1:31:A:CYS:N | 3 | 3.29 |
| (1,130) | 1:69:A:ALA:N | 1:69:A:ALA:CA | 1:69:A:ALA:C | 1:70:A:VAL:N | 1 | 3.27 |
| (1,127) | 1:67:A:LEU:C | 1:68:A:PHE:N | 1:68:A:PHE:CA | 1:68:A:PHE:C | 8 | 3.25 |
| (1,111) | 1:59:A:MET:C | 1:60:A:TYR:N | 1:60:A:TYR:CA | 1:60:A:TYR:C | 8 | 3.25 |
| (1,19) | 1:10:A:TRP:C | 1:11:A:TYR:N | 1:11:A:TYR:CA | 1:11:A:TYR:C | 10 | 3.23 |
| (1,144) | 1:76:A:ILE:N | 1:76:A:ILE:CA | 1:76:A:ILE:C | 1:77:A:LEU:N | 10 | 3.2 |
| (1,148) | 1:78:A:GLY:N | 1:78:A:GLY:CA | 1:78:A:GLY:C | 1:79:A:TYR:N | 3 | 3.19 |
| (1,103) | 1:55:A:ASP:C | 1:56:A:ASN:N | 1:56:A:ASN:CA | 1:56:A:ASN:C | 5 | 3.16 |
| (1,69) | 1:38:A:GLY:C | 1:39:A:PRO:N | 1:39:A:PRO:CA | 1:39:A:PRO:C | 5 | 3.12 |
| (1,42) | 1:23:A:ALA:N | 1:23:A:ALA:CA | 1:23:A:ALA:C | 1:24:A:THR:N | 1 | 3.1 |
| (1,94) | 1:51:A:PRO:N | 1:51:A:PRO:CA | 1:51:A:PRO:C | 1:52:A:GLY:N | 2 | 3.09 |
| (1,139) | 1:73:A:GLY:C | 1:74:A:SER:N | 1:74:A:SER:CA | 1:74:A:SER:C | 1 | 3.06 |
| (1,69) | 1:38:A:GLY:C | 1:39:A:PRO:N | 1:39:A:PRO:CA | 1:39:A:PRO:C | 4 | 3.05 |
| (1,130) | 1:69:A:ALA:N | 1:69:A:ALA:CA | 1:69:A:ALA:C | 1:70:A:VAL:N | 9 | 3.02 |
| (1,100) | 1:54:A:ASP:N | 1:54:A:ASP:CA | 1:54:A:ASP:C | 1:55:A:ASP:N | 5 | 2.99 |
| (1,30) | 1:17:A:VAL:N | 1:17:A:VAL:CA | 1:17:A:VAL:C | 1:18:A:LEU:N | 10 | 2.99 |
| (1,135) | 1:71:A:THR:C | 1:72:A:VAL:N | 1:72:A:VAL:CA | 1:72:A:VAL:C | 7 | 2.96 |
| (1,133) | 1:70:A:VAL:C | 1:71:A:THR:N | 1:71:A:THR:CA | 1:71:A:THR:C | 10 | 2.96 |
| (1,27) | 1:15:A:HIS:C | 1:16:A:ALA:N | 1:16:A:ALA:CA | 1:16:A:ALA:C | 4 | 2.96 |
| (1,22) | 1:12:A:GLU:N | 1:12:A:GLU:CA | 1:12:A:GLU:C | 1:13:A:SER:N | 10 | 2.96 |
| (1,114) | 1:61:A:ILE:N | 1:61:A:ILE:CA | 1:61:A:ILE:C | 1:62:A:LEU:N | 4 | 2.92 |
| (1,131) | 1:69:A:ALA:C | 1:70:A:VAL:N | 1:70:A:VAL:CA | 1:70:A:VAL:C | 7 | 2.89 |
| (1,31) | 1:17:A:VAL:C | 1:18:A:LEU:N | 1:18:A:LEU:CA | 1:18:A:LEU:C | 1 | 2.89 |
| (1,164) | 1:86:A:ASP:N | 1:86:A:ASP:CA | 1:86:A:ASP:C | 1:87:A:LYS:N | 8 | 2.87 |
| (1,55) | 1:29:A:LEU:C | 1:30:A:LEU:N | 1:30:A:LEU:CA | 1:30:A:LEU:C | 3 | 2.85 |
| (1,38) | 1:21:A:LEU:N | 1:21:A:LEU:CA | 1:21:A:LEU:C | 1:22:A:ASN:N | 4 | 2.85 |
| (1,110) | 1:59:A:MET:N | 1:59:A:MET:CA | 1:59:A:MET:C | 1:60:A:TYR:N | 2 | 2.83 |
| (1,42) | 1:23:A:ALA:N | 1:23:A:ALA:CA | 1:23:A:ALA:C | 1:24:A:THR:N | 2 | 2.81 |
| (1,159) | 1:83:A:ARG:C | 1:84:A:LYS:N | 1:84:A:LYS:CA | 1:84:A:LYS:C | 5 | 2.77 |
| (1,139) | 1:73:A:GLY:C | 1:74:A:SER:N | 1:74:A:SER:CA | 1:74:A:SER:C | 10 | 2.74 |
| (1,115) | 1:61:A:ILE:C | 1:62:A:LEU:N | 1:62:A:LEU:CA | 1:62:A:LEU:C | 2 | 2.74 |
| (1,35) | 1:19:A:LYS:C | 1:20:A:ALA:N | 1:20:A:ALA:CA | 1:20:A:ALA:C | 1 | 2.71 |
| (1,109) | 1:58:A:TYR:C | 1:59:A:MET:N | 1:59:A:MET:CA | 1:59:A:MET:C | 7 | 2.69 |
| (1,38) | 1:21:A:LEU:N | 1:21:A:LEU:CA | 1:21:A:LEU:C | 1:22:A:ASN:N | 10 | 2.69 |
| (1,57) | 1:30:A:LEU:C | 1:31:A:CYS:N | 1:31:A:CYS:CA | 1:31:A:CYS:C | 2 | 2.68 |
| (1,152) | 1:80:A:THR:N | 1:80:A:THR:CA | 1:80:A:THR:C | 1:81:A:ARG:N | 3 | 2.67 |
| (1,118) | 1:63:A:PHE:N | 1:63:A:PHE:CA | 1:63:A:PHE:C | 1:64:A:VAL:N | 10 | 2.66 |
| (1,14) | 1:8:A:GLU:N | 1:8:A:GLU:CA | 1:8:A:GLU:C | 1:9:A:THR:N | 5 | 2.66 |
| (1,8) | 1:5:A:ASN:N | 1:5:A:ASN:CA | 1:5:A:ASN:C | 1:6:A:GLY:N | 4 | 2.66 |
| (1,96) | 1:52:A:GLY:N | 1:52:A:GLY:CA | 1:52:A:GLY:C | 1:53:A:ARG:N | 7 | 2.61 |
| (1,37) | 1:20:A:ALA:C | 1:21:A:LEU:N | 1:21:A:LEU:CA | 1:21:A:LEU:C | 10 | 2.59 |
| (1,54) | 1:29:A:LEU:N | 1:29:A:LEU:CA | 1:29:A:LEU:C | 1:30:A:LEU:N | 5 | 2.58 |
| (1,42) | 1:23:A:ALA:N | 1:23:A:ALA:CA | 1:23:A:ALA:C | 1:24:A:THR:N | 9 | 2.58 |

Continued on next page...

Continued from previous page...

| Key | Atom-1 | Atom-2 | Atom-3 | Atom-4 | Model ID | Violation (°) |
|---------|---------------|----------------|---------------|---------------|----------|---------------|
| (1,122) | 1:65:A:MET:N | 1:65:A:MET:CA | 1:65:A:MET:C | 1:66:A:PHE:N | 3 | 2.57 |
| (1,130) | 1:69:A:ALA:N | 1:69:A:ALA:CA | 1:69:A:ALA:C | 1:70:A:VAL:N | 4 | 2.49 |
| (1,92) | 1:50:A:LEU:N | 1:50:A:LEU:CA | 1:50:A:LEU:C | 1:51:A:PRO:N | 3 | 2.48 |
| (1,61) | 1:32:A:ARG:C | 1:33:A:PRO:N | 1:33:A:PRO:CA | 1:33:A:PRO:C | 9 | 2.47 |
| (1,19) | 1:10:A:TRP:C | 1:11:A:TYR:N | 1:11:A:TYR:CA | 1:11:A:TYR:C | 1 | 2.46 |
| (1,124) | 1:66:A:PHE:N | 1:66:A:PHE:CA | 1:66:A:PHE:C | 1:67:A:LEU:N | 2 | 2.37 |
| (1,188) | 1:98:A:ASN:N | 1:98:A:ASN:CA | 1:98:A:ASN:C | 1:99:A:ARG:N | 9 | 2.36 |
| (1,32) | 1:18:A:LEU:N | 1:18:A:LEU:CA | 1:18:A:LEU:C | 1:19:A:LYS:N | 7 | 2.34 |
| (1,41) | 1:22:A:ASN:C | 1:23:A:ALA:N | 1:23:A:ALA:CA | 1:23:A:ALA:C | 9 | 2.28 |
| (1,140) | 1:74:A:SER:N | 1:74:A:SER:CA | 1:74:A:SER:C | 1:75:A:LEU:N | 5 | 2.27 |
| (1,149) | 1:78:A:GLY:C | 1:79:A:TYR:N | 1:79:A:TYR:CA | 1:79:A:TYR:C | 3 | 2.24 |
| (1,123) | 1:65:A:MET:C | 1:66:A:PHE:N | 1:66:A:PHE:CA | 1:66:A:PHE:C | 7 | 2.23 |
| (1,114) | 1:61:A:ILE:N | 1:61:A:ILE:CA | 1:61:A:ILE:C | 1:62:A:LEU:N | 2 | 2.23 |
| (1,115) | 1:61:A:ILE:C | 1:62:A:LEU:N | 1:62:A:LEU:CA | 1:62:A:LEU:C | 5 | 2.19 |
| (1,4) | 1:3:A:THR:N | 1:3:A:THR:CA | 1:3:A:THR:C | 1:4:A:THR:N | 1 | 2.17 |
| (1,118) | 1:63:A:PHE:N | 1:63:A:PHE:CA | 1:63:A:PHE:C | 1:64:A:VAL:N | 1 | 2.16 |
| (1,117) | 1:62:A:LEU:C | 1:63:A:PHE:N | 1:63:A:PHE:CA | 1:63:A:PHE:C | 8 | 2.16 |
| (1,171) | 1:89:A:SER:C | 1:90:A:ASP:N | 1:90:A:ASP:CA | 1:90:A:ASP:C | 4 | 2.13 |
| (1,111) | 1:59:A:MET:C | 1:60:A:TYR:N | 1:60:A:TYR:CA | 1:60:A:TYR:C | 3 | 2.1 |
| (1,32) | 1:18:A:LEU:N | 1:18:A:LEU:CA | 1:18:A:LEU:C | 1:19:A:LYS:N | 10 | 2.08 |
| (1,128) | 1:68:A:PHE:N | 1:68:A:PHE:CA | 1:68:A:PHE:C | 1:69:A:ALA:N | 10 | 2.05 |
| (1,85) | 1:46:A:ARG:C | 1:47:A:ARG:N | 1:47:A:ARG:CA | 1:47:A:ARG:C | 9 | 2.05 |
| (1,38) | 1:21:A:LEU:N | 1:21:A:LEU:CA | 1:21:A:LEU:C | 1:22:A:ASN:N | 7 | 2.03 |
| (1,127) | 1:67:A:LEU:C | 1:68:A:PHE:N | 1:68:A:PHE:CA | 1:68:A:PHE:C | 9 | 2.02 |
| (1,37) | 1:20:A:ALA:C | 1:21:A:LEU:N | 1:21:A:LEU:CA | 1:21:A:LEU:C | 5 | 2.01 |
| (1,128) | 1:68:A:PHE:N | 1:68:A:PHE:CA | 1:68:A:PHE:C | 1:69:A:ALA:N | 3 | 2.0 |
| (1,115) | 1:61:A:ILE:C | 1:62:A:LEU:N | 1:62:A:LEU:CA | 1:62:A:LEU:C | 10 | 2.0 |
| (1,19) | 1:10:A:TRP:C | 1:11:A:TYR:N | 1:11:A:TYR:CA | 1:11:A:TYR:C | 9 | 2.0 |
| (1,142) | 1:75:A:LEU:N | 1:75:A:LEU:CA | 1:75:A:LEU:C | 1:76:A:ILE:N | 6 | 1.99 |
| (1,134) | 1:71:A:THR:N | 1:71:A:THR:CA | 1:71:A:THR:C | 1:72:A:VAL:N | 4 | 1.97 |
| (1,117) | 1:62:A:LEU:C | 1:63:A:PHE:N | 1:63:A:PHE:CA | 1:63:A:PHE:C | 10 | 1.95 |
| (1,172) | 1:90:A:ASP:N | 1:90:A:ASP:CA | 1:90:A:ASP:C | 1:91:A:PRO:N | 7 | 1.93 |
| (1,87) | 1:47:A:ARG:C | 1:48:A:ALA:N | 1:48:A:ALA:CA | 1:48:A:ALA:C | 5 | 1.93 |
| (1,19) | 1:10:A:TRP:C | 1:11:A:TYR:N | 1:11:A:TYR:CA | 1:11:A:TYR:C | 7 | 1.93 |
| (1,15) | 1:8:A:GLU:C | 1:9:A:THR:N | 1:9:A:THR:CA | 1:9:A:THR:C | 10 | 1.92 |
| (1,121) | 1:64:A:VAL:C | 1:65:A:MET:N | 1:65:A:MET:CA | 1:65:A:MET:C | 1 | 1.88 |
| (1,8) | 1:5:A:ASN:N | 1:5:A:ASN:CA | 1:5:A:ASN:C | 1:6:A:GLY:N | 2 | 1.85 |
| (1,28) | 1:16:A:ALA:N | 1:16:A:ALA:CA | 1:16:A:ALA:C | 1:17:A:VAL:N | 9 | 1.8 |
| (1,181) | 1:94:A:VAL:C | 1:95:A:TYR:N | 1:95:A:TYR:CA | 1:95:A:TYR:C | 2 | 1.79 |
| (1,29) | 1:16:A:ALA:C | 1:17:A:VAL:N | 1:17:A:VAL:CA | 1:17:A:VAL:C | 7 | 1.78 |
| (1,194) | 1:101:A:SER:N | 1:101:A:SER:CA | 1:101:A:SER:C | 1:102:A:MET:N | 10 | 1.76 |
| (1,29) | 1:16:A:ALA:C | 1:17:A:VAL:N | 1:17:A:VAL:CA | 1:17:A:VAL:C | 4 | 1.76 |
| (1,71) | 1:39:A:PRO:C | 1:40:A:ASP:N | 1:40:A:ASP:CA | 1:40:A:ASP:C | 8 | 1.74 |
| (1,25) | 1:14:A:LEU:N | 1:14:A:LEU:CA | 1:14:A:LEU:C | 1:15:A:HIS:N | 4 | 1.74 |
| (1,176) | 1:92:A:TYR:N | 1:92:A:TYR:CA | 1:92:A:TYR:C | 1:93:A:HIS:N | 9 | 1.73 |
| (1,36) | 1:20:A:ALA:N | 1:20:A:ALA:CA | 1:20:A:ALA:C | 1:21:A:LEU:N | 4 | 1.73 |
| (1,19) | 1:10:A:TRP:C | 1:11:A:TYR:N | 1:11:A:TYR:CA | 1:11:A:TYR:C | 5 | 1.73 |
| (1,20) | 1:11:A:TYR:N | 1:11:A:TYR:CA | 1:11:A:TYR:C | 1:12:A:GLU:N | 7 | 1.69 |
| (1,91) | 1:49:A:SER:C | 1:50:A:LEU:N | 1:50:A:LEU:CA | 1:50:A:LEU:C | 5 | 1.68 |
| (1,141) | 1:74:A:SER:C | 1:75:A:LEU:N | 1:75:A:LEU:CA | 1:75:A:LEU:C | 4 | 1.67 |
| (1,124) | 1:66:A:PHE:N | 1:66:A:PHE:CA | 1:66:A:PHE:C | 1:67:A:LEU:N | 3 | 1.66 |

Continued on next page...

Continued from previous page...

| Key | Atom-1 | Atom-2 | Atom-3 | Atom-4 | Model ID | Violation (°) |
|---------|---------------|---------------|----------------|---------------|----------|---------------|
| (1,18) | 1:10:A:TRP:N | 1:10:A:TRP:CA | 1:10:A:TRP:C | 1:11:A:TYR:N | 3 | 1.65 |
| (1,42) | 1:23:A:ALA:N | 1:23:A:ALA:CA | 1:23:A:ALA:C | 1:24:A:THR:N | 7 | 1.64 |
| (1,82) | 1:45:A:GLU:N | 1:45:A:GLU:CA | 1:45:A:GLU:C | 1:46:A:ARG:N | 1 | 1.62 |
| (1,133) | 1:70:A:VAL:C | 1:71:A:THR:N | 1:71:A:THR:CA | 1:71:A:THR:C | 4 | 1.59 |
| (1,124) | 1:66:A:PHE:N | 1:66:A:PHE:CA | 1:66:A:PHE:C | 1:67:A:LEU:N | 8 | 1.59 |
| (1,131) | 1:69:A:ALA:C | 1:70:A:VAL:N | 1:70:A:VAL:CA | 1:70:A:VAL:C | 9 | 1.55 |
| (1,127) | 1:67:A:LEU:C | 1:68:A:PHE:N | 1:68:A:PHE:CA | 1:68:A:PHE:C | 2 | 1.55 |
| (1,121) | 1:64:A:VAL:C | 1:65:A:MET:N | 1:65:A:MET:CA | 1:65:A:MET:C | 6 | 1.55 |
| (1,152) | 1:80:A:THR:N | 1:80:A:THR:CA | 1:80:A:THR:C | 1:81:A:ARG:N | 2 | 1.52 |
| (1,143) | 1:75:A:LEU:C | 1:76:A:ILE:N | 1:76:A:ILE:CA | 1:76:A:ILE:C | 1 | 1.52 |
| (1,24) | 1:13:A:SER:N | 1:13:A:SER:CA | 1:13:A:SER:C | 1:14:A:LEU:N | 6 | 1.5 |
| (1,22) | 1:12:A:GLU:N | 1:12:A:GLU:CA | 1:12:A:GLU:C | 1:13:A:SER:N | 8 | 1.4 |
| (1,117) | 1:62:A:LEU:C | 1:63:A:PHE:N | 1:63:A:PHE:CA | 1:63:A:PHE:C | 7 | 1.34 |
| (1,58) | 1:31:A:CYS:N | 1:31:A:CYS:CA | 1:31:A:CYS:C | 1:32:A:ARG:N | 10 | 1.34 |
| (1,148) | 1:78:A:GLY:N | 1:78:A:GLY:CA | 1:78:A:GLY:C | 1:79:A:TYR:N | 1 | 1.31 |
| (1,70) | 1:39:A:PRO:N | 1:39:A:PRO:CA | 1:39:A:PRO:C | 1:40:A:ASP:N | 5 | 1.29 |
| (1,35) | 1:19:A:LYS:C | 1:20:A:ALA:N | 1:20:A:ALA:CA | 1:20:A:ALA:C | 4 | 1.26 |
| (1,149) | 1:78:A:GLY:C | 1:79:A:TYR:N | 1:79:A:TYR:CA | 1:79:A:TYR:C | 10 | 1.25 |
| (1,132) | 1:70:A:VAL:N | 1:70:A:VAL:CA | 1:70:A:VAL:C | 1:71:A:THR:N | 1 | 1.25 |
| (1,156) | 1:82:A:SER:N | 1:82:A:SER:CA | 1:82:A:SER:C | 1:83:A:ARG:N | 10 | 1.24 |
| (1,142) | 1:75:A:LEU:N | 1:75:A:LEU:CA | 1:75:A:LEU:C | 1:76:A:ILE:N | 8 | 1.22 |
| (1,121) | 1:64:A:VAL:C | 1:65:A:MET:N | 1:65:A:MET:CA | 1:65:A:MET:C | 3 | 1.22 |
| (1,144) | 1:76:A:ILE:N | 1:76:A:ILE:CA | 1:76:A:ILE:C | 1:77:A:LEU:N | 3 | 1.21 |
| (1,143) | 1:75:A:LEU:C | 1:76:A:ILE:N | 1:76:A:ILE:CA | 1:76:A:ILE:C | 3 | 1.21 |
| (1,140) | 1:74:A:SER:N | 1:74:A:SER:CA | 1:74:A:SER:C | 1:75:A:LEU:N | 4 | 1.21 |
| (1,52) | 1:28:A:ASN:N | 1:28:A:ASN:CA | 1:28:A:ASN:C | 1:29:A:LEU:N | 10 | 1.18 |
| (1,146) | 1:77:A:LEU:N | 1:77:A:LEU:CA | 1:77:A:LEU:C | 1:78:A:GLY:N | 4 | 1.17 |
| (1,118) | 1:63:A:PHE:N | 1:63:A:PHE:CA | 1:63:A:PHE:C | 1:64:A:VAL:N | 6 | 1.17 |
| (1,106) | 1:57:A:SER:N | 1:57:A:SER:CA | 1:57:A:SER:C | 1:58:A:TYR:N | 5 | 1.16 |
| (1,193) | 1:100:A:VAL:C | 1:101:A:SER:N | 1:101:A:SER:CA | 1:101:A:SER:C | 7 | 1.15 |
| (1,116) | 1:62:A:LEU:N | 1:62:A:LEU:CA | 1:62:A:LEU:C | 1:63:A:PHE:N | 9 | 1.15 |
| (1,182) | 1:95:A:TYR:N | 1:95:A:TYR:CA | 1:95:A:TYR:C | 1:96:A:ILE:N | 6 | 1.14 |
| (1,146) | 1:77:A:LEU:N | 1:77:A:LEU:CA | 1:77:A:LEU:C | 1:78:A:GLY:N | 6 | 1.14 |
| (1,173) | 1:90:A:ASP:C | 1:91:A:PRO:N | 1:91:A:PRO:CA | 1:91:A:PRO:C | 1 | 1.13 |
| (1,154) | 1:81:A:ARG:N | 1:81:A:ARG:CA | 1:81:A:ARG:C | 1:82:A:SER:N | 3 | 1.12 |
| (1,70) | 1:39:A:PRO:N | 1:39:A:PRO:CA | 1:39:A:PRO:C | 1:40:A:ASP:N | 9 | 1.09 |
| (1,34) | 1:19:A:LYS:N | 1:19:A:LYS:CA | 1:19:A:LYS:C | 1:20:A:ALA:N | 1 | 1.08 |
| (1,5) | 1:3:A:THR:C | 1:4:A:THR:N | 1:4:A:THR:CA | 1:4:A:THR:C | 4 | 1.08 |
| (1,84) | 1:46:A:ARG:N | 1:46:A:ARG:CA | 1:46:A:ARG:C | 1:47:A:ARG:N | 7 | 1.07 |
| (1,187) | 1:97:A:LYS:C | 1:98:A:ASN:N | 1:98:A:ASN:CA | 1:98:A:ASN:C | 7 | 1.05 |
| (1,34) | 1:19:A:LYS:N | 1:19:A:LYS:CA | 1:19:A:LYS:C | 1:20:A:ALA:N | 9 | 1.05 |
| (1,31) | 1:17:A:VAL:C | 1:18:A:LEU:N | 1:18:A:LEU:CA | 1:18:A:LEU:C | 5 | 1.01 |