



# Full wwPDB NMR Structure Validation Report ⓘ

Dec 24, 2024 – 12:26 PM EST

PDB ID : 2JZC  
BMRB ID : 15617  
Title : NMR solution structure of ALG13: The sugar donor subunit of a yeast N-acetylglucosamine transferase. Northeast Structural Genomics Consortium target YG1  
Authors : Wang, X.; Weldeghorghis, T.; Zhang, G.; Imepriali, B.; Montelione, G.T.; Prestegard, J.H.; Northeast Structural Genomics Consortium (NESG)  
Deposited on : 2008-01-04

This is a Full wwPDB NMR Structure Validation Report for a publicly released PDB entry.

We welcome your comments at [validation@mail.wwpdb.org](mailto:validation@mail.wwpdb.org)

A user guide is available at

<https://www.wwpdb.org/validation/2017/NMRValidationReportHelp>

with specific help available everywhere you see the ⓘ symbol.

The types of validation reports are described at

<http://www.wwpdb.org/validation/2017/FAQs#types>.

---

The following versions of software and data (see [references ⓘ](#)) were used in the production of this report:

MolProbity : 4.02b-467  
Percentile statistics : 20231227.v01 (using entries in the PDB archive December 27th 2023)  
wwPDB-RCI : v\_1n\_11\_5\_13\_A (Berjanski et al., 2005)  
PANAV : Wang et al. (2010)  
wwPDB-ShiftChecker : v1.2  
BMRB Restraints Analysis : v1.2  
Ideal geometry (proteins) : Engh & Huber (2001)  
Ideal geometry (DNA, RNA) : Parkinson et al. (1996)  
Validation Pipeline (wwPDB-VP) : 2.40

# 1 Overall quality at a glance

The following experimental techniques were used to determine the structure:

*SOLUTION NMR*

The overall completeness of chemical shifts assignment is 54%.

Percentile scores (ranging between 0-100) for global validation metrics of the entry are shown in the following graphic. The table shows the number of entries on which the scores are based.

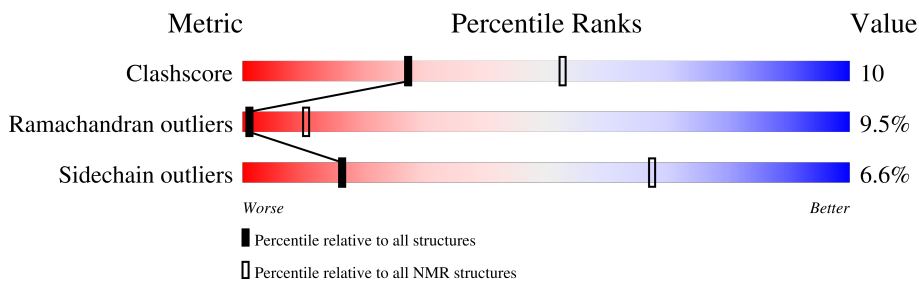

Metric	Whole archive (#Entries)	NMR archive (#Entries)
Clashscore	210492	14027
Ramachandran outliers	207382	12486
Sidechain outliers	206894	12463

The table below summarises the geometric issues observed across the polymeric chains and their fit to the experimental data. The red, orange, yellow and green segments indicate the fraction of residues that contain outliers for  $\geq 3$ , 2, 1 and 0 types of geometric quality criteria. A cyan segment indicates the fraction of residues that are not part of the well-defined cores, and a grey segment represents the fraction of residues that are not modelled. The numeric value for each fraction is indicated below the corresponding segment, with a dot representing fractions  $\leq 5\%$ .

Mol	Chain	Length	Quality of chain
1	A	224	

## 2 Ensemble composition and analysis

This entry contains 10 models. Model 1 is the overall representative, medoid model (most similar to other models).

The following residues are included in the computation of the global validation metrics.

Well-defined (core) protein residues			
Well-defined core	Residue range (total)	Backbone RMSD (Å)	Medoid model
1	A:27-A:90, A:104-A:209 (170)	1.99	1

Ill-defined regions of proteins are excluded from the global statistics.

Ligands and non-protein polymers are included in the analysis.

The models can be grouped into 2 clusters and 1 single-model cluster was found.

Cluster number	Models
1	1, 3, 4, 5, 6, 7, 8
2	2, 10
Single-model clusters	9

### 3 Entry composition

There is only 1 type of molecule in this entry. The entry contains 3170 atoms, of which 1586 are hydrogens and 0 are deuteriums.

- Molecule 1 is a protein called UDP-N-acetylglucosamine transferase subunit ALG13.

Mol	Chain	Residues	Atoms						Trace
			Total	C	H	N	O	S	
1	A	201	3170	1010	1586	266	299	9	0

There are 23 discrepancies between the modelled and reference sequences:

Chain	Residue	Modelled	Actual	Comment	Reference
A	1	MET	-	expression tag	UNP P53178
A	2	GLY	-	expression tag	UNP P53178
A	3	SER	-	expression tag	UNP P53178
A	4	SER	-	expression tag	UNP P53178
A	5	HIS	-	expression tag	UNP P53178
A	6	HIS	-	expression tag	UNP P53178
A	7	HIS	-	expression tag	UNP P53178
A	8	HIS	-	expression tag	UNP P53178
A	9	HIS	-	expression tag	UNP P53178
A	10	HIS	-	expression tag	UNP P53178
A	11	SER	-	expression tag	UNP P53178
A	12	SER	-	expression tag	UNP P53178
A	13	GLY	-	expression tag	UNP P53178
A	14	LEU	-	expression tag	UNP P53178
A	15	VAL	-	expression tag	UNP P53178
A	16	PRO	-	expression tag	UNP P53178
A	17	ARG	-	expression tag	UNP P53178
A	18	GLY	-	expression tag	UNP P53178
A	19	SER	-	expression tag	UNP P53178
A	20	HIS	-	expression tag	UNP P53178
A	21	MET	-	expression tag	UNP P53178
A	22	LEU	-	expression tag	UNP P53178
A	23	GLU	-	expression tag	UNP P53178

## 4 Residue-property plots

### 4.1 Average score per residue in the NMR ensemble

These plots are provided for all protein, RNA, DNA and oligosaccharide chains in the entry. The first graphic is the same as shown in the summary in section 1 of this report. The second graphic shows the sequence where residues are colour-coded according to the number of geometric quality criteria for which they contain at least one outlier: green = 0, yellow = 1, orange = 2 and red = 3 or more. Stretches of 2 or more consecutive residues without any outliers are shown as green connectors. Residues which are classified as ill-defined in the NMR ensemble, are shown in cyan with an underline colour-coded according to the previous scheme. Residues which were present in the experimental sample, but not modelled in the final structure are shown in grey.

- Molecule 1: UDP-N-acetylglucosamine transferase subunit ALG13

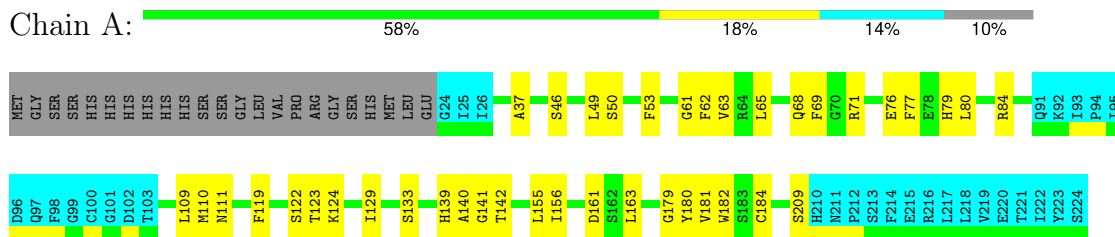

### 4.2 Scores per residue for each member of the ensemble

Colouring as in section 4.1 above.

#### 4.2.1 Score per residue for model 1 (medoid)

- Molecule 1: UDP-N-acetylglucosamine transferase subunit ALG13

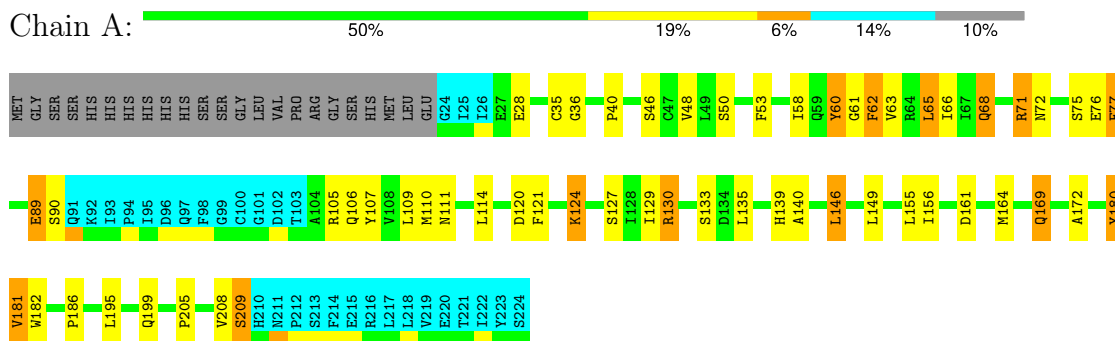

#### 4.2.2 Score per residue for model 2

- Molecule 1: UDP-N-acetylglucosamine transferase subunit ALG13

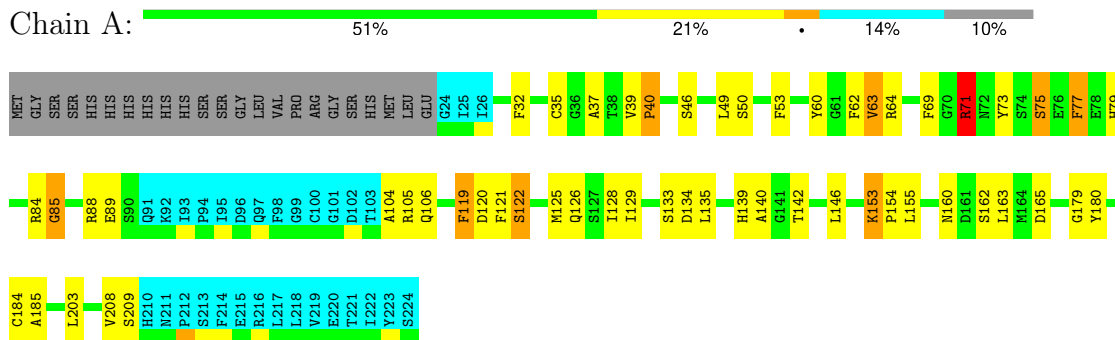

### 4.2.3 Score per residue for model 3

- Molecule 1: UDP-N-acetylglucosamine transferase subunit ALG13

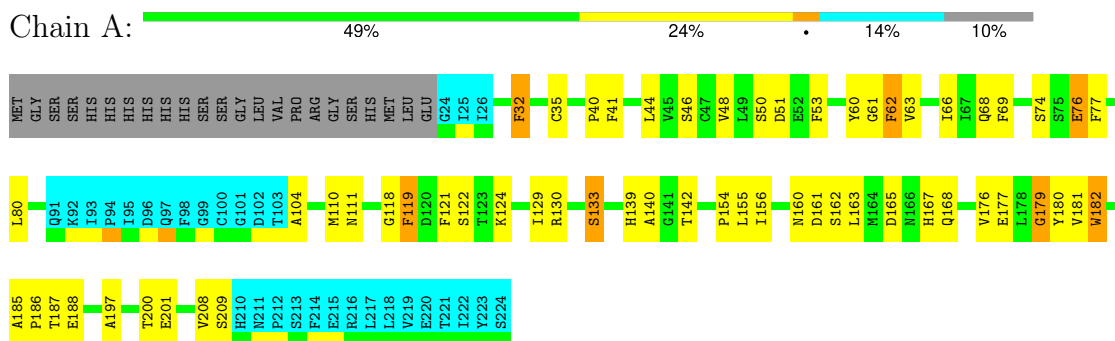

### 4.2.4 Score per residue for model 4

- Molecule 1: UDP-N-acetylglucosamine transferase subunit ALG13

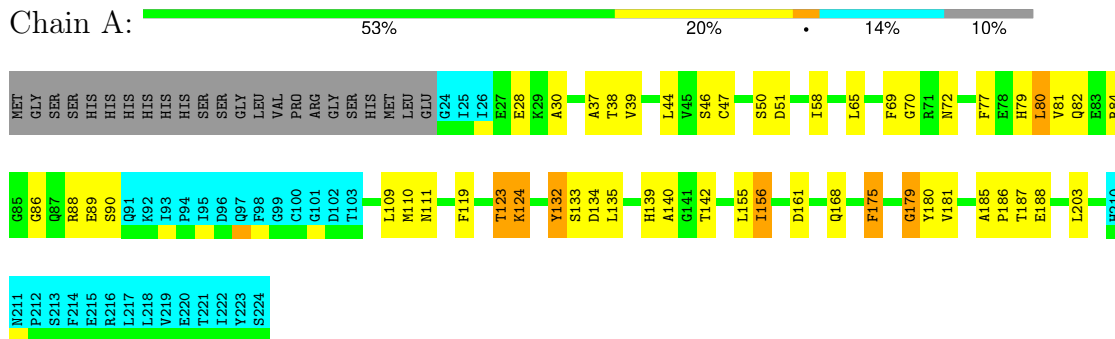

### 4.2.5 Score per residue for model 5

- Molecule 1: UDP-N-acetylglucosamine transferase subunit ALG13



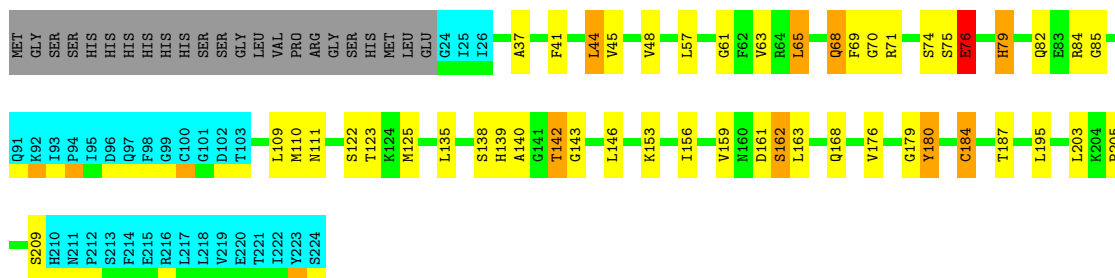

#### 4.2.6 Score per residue for model 6

- Molecule 1: UDP-N-acetylglucosamine transferase subunit ALG13

Chain A: 57% 16% 14% 10%

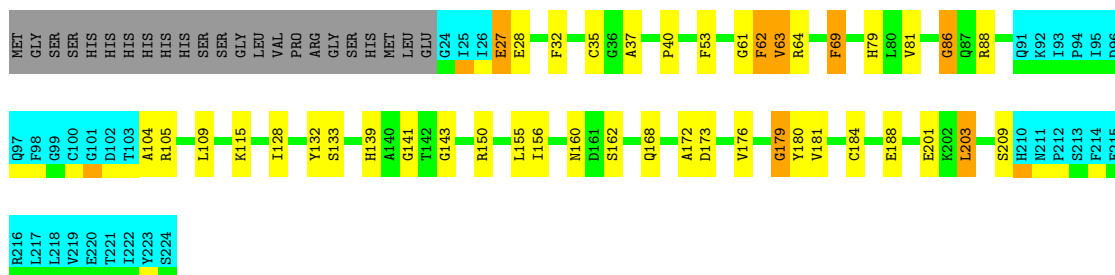

#### 4.2.7 Score per residue for model 7

- Molecule 1: UDP-N-acetylglucosamine transferase subunit ALG13

Chain A: 57% 17% 14% 10%

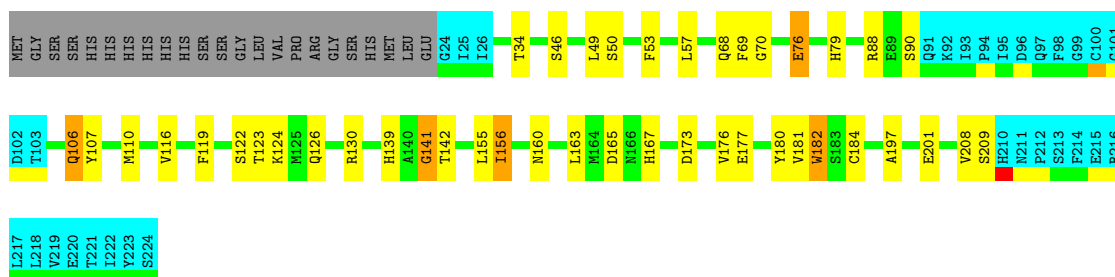

#### 4.2.8 Score per residue for model 8

- Molecule 1: UDP-N-acetylglucosamine transferase subunit ALG13

Chain A: 50% 22% 14% 10%



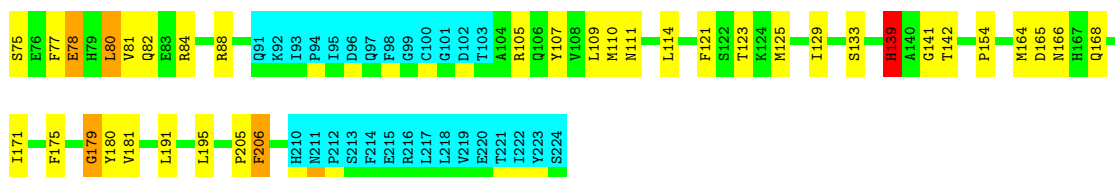

#### 4.2.9 Score per residue for model 9

- Molecule 1: UDP-N-acetylglucosamine transferase subunit ALG13

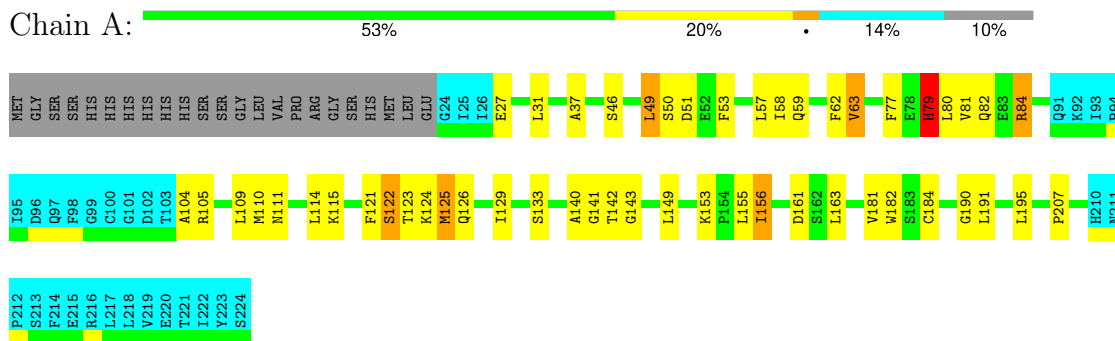

#### 4.2.10 Score per residue for model 10

- Molecule 1: UDP-N-acetylglucosamine transferase subunit ALG13

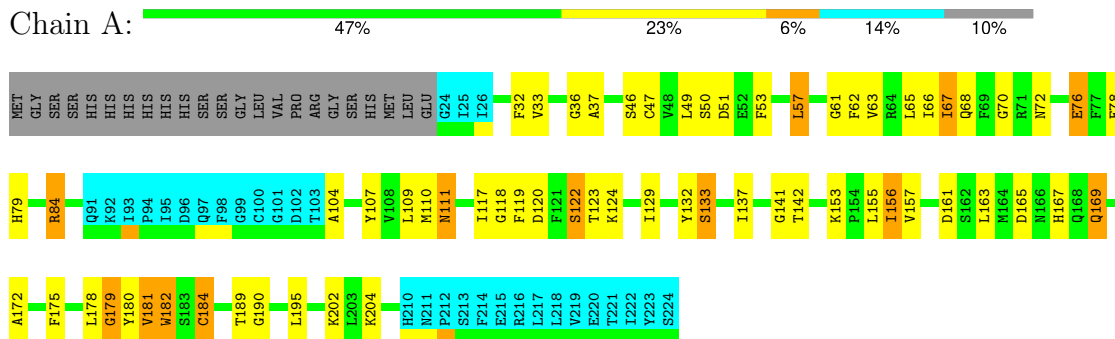



## 5 Refinement protocol and experimental data overview

The models were refined using the following method: *simulated annealing*.

Of the 50 calculated structures, 10 were deposited, based on the following criterion: *structures with the least restraint violations*.

The following table shows the software used for structure solution, optimisation and refinement.

Software name	Classification	Version
CYANA	structure solution	
X-PLOR NIH	refinement	

The following table shows chemical shift validation statistics as aggregates over all chemical shift files. Detailed validation can be found in section 7 of this report.

Chemical shift file(s)	working_cs.cif
Number of chemical shift lists	1
Total number of shifts	1611
Number of shifts mapped to atoms	1524
Number of unparsed shifts	0
Number of shifts with mapping errors	87
Number of shifts with mapping warnings	0
Assignment completeness (well-defined parts)	54%

## 6 Model quality i

### 6.1 Standard geometry i

There are no covalent bond-length or bond-angle outliers.

There are no bond-length outliers.

There are no bond-angle outliers.

There are no chirality outliers.

There are no planarity outliers.

### 6.2 Too-close contacts i

In the following table, the Non-H and H(model) columns list the number of non-hydrogen atoms and hydrogen atoms in each chain respectively. The H(added) column lists the number of hydrogen atoms added and optimized by MolProbity. The Clashes column lists the number of clashes averaged over the ensemble.

Mol	Chain	Non-H	H(model)	H(added)	Clashes
1	A	1338	1345	1342	26±5
All	All	13380	13450	13420	257

The all-atom clashscore is defined as the number of clashes found per 1000 atoms (including hydrogen atoms). The all-atom clashscore for this structure is 10.

All unique clashes are listed below, sorted by their clash magnitude.

Atom-1	Atom-2	Clash(Å)	Distance(Å)	Models	
				Worst	Total
1:A:61:GLY:O	1:A:62:PHE:O	0.66	2.13	3	4
1:A:173:ASP:O	1:A:176:VAL:HG22	0.66	1.90	6	1
1:A:155:LEU:C	1:A:156:ILE:HD13	0.66	2.10	7	5
1:A:134:ASP:N	1:A:153:LYS:HZ2	0.65	1.89	2	1
1:A:179:GLY:O	1:A:181:VAL:N	0.64	2.31	6	4
1:A:66:ILE:N	1:A:66:ILE:HD12	0.61	2.10	3	1
1:A:175:PHE:O	1:A:179:GLY:N	0.61	2.33	10	2
1:A:60:TYR:CD1	1:A:195:LEU:HD12	0.61	2.29	8	1
1:A:132:TYR:CD2	1:A:133:SER:N	0.59	2.70	6	2
1:A:46:SER:O	1:A:50:SER:N	0.59	2.36	10	8
1:A:156:ILE:HD12	1:A:156:ILE:N	0.59	2.12	1	1
1:A:155:LEU:HD23	1:A:155:LEU:N	0.59	2.13	6	2
1:A:71:ARG:NE	1:A:71:ARG:N	0.56	2.52	2	1
1:A:180:TYR:O	1:A:203:LEU:HD22	0.56	2.00	2	2

*Continued on next page...*

*Continued from previous page...*

Atom-1	Atom-2	Clash(Å)	Distance(Å)	Models	
				Worst	Total
1:A:181:VAL:O	1:A:182:TRP:C	0.56	2.43	10	3
1:A:50:SER:OG	1:A:51:ASP:N	0.55	2.40	8	5
1:A:181:VAL:HG13	1:A:182:TRP:H	0.55	1.62	9	1
1:A:142:THR:N	1:A:168:GLN:HE22	0.54	2.00	3	1
1:A:156:ILE:HD13	1:A:156:ILE:N	0.54	2.17	9	3
1:A:32:PHE:CZ	1:A:66:ILE:HD13	0.54	2.37	10	1
1:A:181:VAL:HG22	1:A:181:VAL:O	0.54	2.02	3	1
1:A:132:TYR:CG	1:A:133:SER:N	0.54	2.76	6	2
1:A:129:ILE:O	1:A:133:SER:N	0.53	2.41	1	5
1:A:32:PHE:CE1	1:A:132:TYR:CZ	0.53	2.96	6	1
1:A:71:ARG:NH2	1:A:72:ASN:HD21	0.53	2.02	1	1
1:A:176:VAL:HG13	1:A:177:GLU:N	0.53	2.19	7	1
1:A:65:LEU:C	1:A:65:LEU:HD22	0.52	2.24	5	1
1:A:27:GLU:CD	1:A:115:LYS:HZ2	0.52	2.07	9	1
1:A:133:SER:O	1:A:153:LYS:NZ	0.52	2.43	10	2
1:A:156:ILE:N	1:A:156:ILE:HD13	0.52	2.20	10	1
1:A:71:ARG:NE	1:A:71:ARG:H	0.51	2.04	2	1
1:A:32:PHE:CE2	1:A:68:GLN:NE2	0.51	2.78	3	1
1:A:139:HIS:CD2	1:A:168:GLN:NE2	0.51	2.78	8	1
1:A:181:VAL:O	1:A:182:TRP:CD1	0.51	2.63	9	1
1:A:64:ARG:NH1	1:A:115:LYS:NZ	0.50	2.59	6	1
1:A:67:ILE:HD13	1:A:68:GLN:N	0.50	2.21	10	1
1:A:69:PHE:CZ	1:A:77:PHE:CE1	0.50	3.00	2	1
1:A:88:ARG:O	1:A:90:SER:N	0.50	2.44	4	1
1:A:45:VAL:O	1:A:48:VAL:HG22	0.50	2.07	5	1
1:A:134:ASP:N	1:A:153:LYS:NZ	0.50	2.59	2	1
1:A:181:VAL:HG13	1:A:181:VAL:O	0.50	2.06	7	1
1:A:185:ALA:O	1:A:187:THR:N	0.49	2.43	4	2
1:A:203:LEU:C	1:A:203:LEU:HD22	0.49	2.27	6	1
1:A:197:ALA:O	1:A:201:GLU:N	0.49	2.45	7	2
1:A:176:VAL:O	1:A:179:GLY:N	0.49	2.46	5	1
1:A:184:CYS:SG	1:A:190:GLY:O	0.49	2.71	9	2
1:A:125:MET:SD	1:A:125:MET:N	0.49	2.86	8	1
1:A:125:MET:SD	1:A:126:GLN:NE2	0.49	2.85	2	1
1:A:44:LEU:HD23	1:A:162:SER:OG	0.49	2.07	5	1
1:A:65:LEU:C	1:A:66:ILE:HD12	0.49	2.27	10	1
1:A:68:GLN:NE2	1:A:125:MET:SD	0.49	2.86	5	2
1:A:60:TYR:CE2	1:A:199:GLN:NE2	0.48	2.81	1	1
1:A:203:LEU:CD1	1:A:203:LEU:N	0.48	2.77	6	1
1:A:53:PHE:O	1:A:57:LEU:N	0.48	2.42	7	3
1:A:104:ALA:CB	1:A:119:PHE:H	0.48	2.22	3	1

*Continued on next page...*

*Continued from previous page...*

Atom-1	Atom-2	Clash(Å)	Distance(Å)	Models	
				Worst	Total
1:A:109:LEU:O	1:A:111:ASN:N	0.48	2.47	9	6
1:A:88:ARG:NH2	1:A:106:GLN:NE2	0.48	2.62	2	1
1:A:121:PHE:CG	1:A:122:SER:N	0.48	2.81	9	2
1:A:32:PHE:CD1	1:A:129:ILE:HG22	0.48	2.44	2	1
1:A:132:TYR:CD1	1:A:133:SER:N	0.48	2.82	4	1
1:A:68:GLN:N	1:A:68:GLN:OE1	0.47	2.47	3	1
1:A:155:LEU:O	1:A:182:TRP:CE3	0.47	2.67	3	1
1:A:153:LYS:O	1:A:155:LEU:N	0.47	2.48	2	1
1:A:176:VAL:O	1:A:180:TYR:N	0.47	2.44	7	1
1:A:125:MET:SD	1:A:126:GLN:N	0.47	2.88	9	1
1:A:206:PHE:CD1	1:A:206:PHE:N	0.47	2.81	8	1
1:A:58:ILE:HD12	1:A:58:ILE:N	0.47	2.25	4	3
1:A:135:LEU:N	1:A:135:LEU:HD22	0.46	2.26	4	1
1:A:157:VAL:HG13	1:A:157:VAL:O	0.46	2.10	10	1
1:A:81:VAL:O	1:A:86:GLY:N	0.46	2.48	6	2
1:A:32:PHE:CD1	1:A:132:TYR:OH	0.46	2.62	6	1
1:A:35:CYS:SG	1:A:69:PHE:CE1	0.46	3.08	3	1
1:A:176:VAL:HG23	1:A:177:GLU:N	0.46	2.25	3	1
1:A:155:LEU:C	1:A:155:LEU:HD13	0.46	2.31	9	1
1:A:47:CYS:O	1:A:53:PHE:CD1	0.46	2.69	10	1
1:A:84:ARG:O	1:A:85:GLY:C	0.46	2.54	2	1
1:A:61:GLY:C	1:A:62:PHE:CG	0.45	2.89	10	1
1:A:36:GLY:N	1:A:139:HIS:NE2	0.45	2.63	8	1
1:A:48:VAL:O	1:A:53:PHE:CG	0.45	2.69	1	3
1:A:121:PHE:O	1:A:123:THR:N	0.45	2.50	8	1
1:A:128:ILE:HD12	1:A:128:ILE:N	0.45	2.27	6	2
1:A:106:GLN:NE2	1:A:107:TYR:N	0.45	2.64	7	1
1:A:121:PHE:O	1:A:121:PHE:CD2	0.45	2.70	2	1
1:A:76:GLU:CD	1:A:76:GLU:N	0.45	2.71	5	2
1:A:142:THR:OG1	1:A:143:GLY:N	0.45	2.49	5	1
1:A:203:LEU:N	1:A:203:LEU:HD13	0.45	2.27	6	1
1:A:208:VAL:HG13	1:A:209:SER:N	0.44	2.27	3	2
1:A:66:ILE:N	1:A:66:ILE:CD1	0.44	2.80	3	1
1:A:123:THR:HG22	1:A:124:LYS:N	0.44	2.27	9	1
1:A:180:TYR:CD2	1:A:180:TYR:O	0.44	2.71	1	2
1:A:155:LEU:N	1:A:155:LEU:CD2	0.44	2.80	6	2
1:A:68:GLN:OE1	1:A:121:PHE:CE2	0.44	2.70	1	1
1:A:184:CYS:SG	1:A:185:ALA:N	0.44	2.90	2	1
1:A:50:SER:OG	1:A:84:ARG:NH2	0.44	2.50	8	1
1:A:51:ASP:N	1:A:84:ARG:NH2	0.44	2.66	4	1
1:A:77:PHE:CD2	1:A:77:PHE:O	0.44	2.71	8	1

*Continued on next page...*

*Continued from previous page...*

Atom-1	Atom-2	Clash(Å)	Distance(Å)	Models	
				Worst	Total
1:A:155:LEU:O	1:A:156:ILE:HD13	0.44	2.13	3	1
1:A:173:ASP:O	1:A:176:VAL:HG12	0.44	2.12	7	1
1:A:46:SER:O	1:A:49:LEU:N	0.44	2.51	9	1
1:A:188:GLU:CD	1:A:188:GLU:H	0.44	2.15	6	2
1:A:51:ASP:OD1	1:A:84:ARG:NE	0.44	2.50	10	1
1:A:70:GLY:O	1:A:72:ASN:N	0.44	2.50	4	1
1:A:138:SER:OG	1:A:139:HIS:N	0.43	2.50	5	1
1:A:181:VAL:HG13	1:A:182:TRP:N	0.43	2.26	9	1
1:A:169:GLN:O	1:A:172:ALA:N	0.43	2.51	10	2
1:A:156:ILE:N	1:A:156:ILE:CD1	0.43	2.81	9	2
1:A:30:ALA:O	1:A:134:ASP:HB3	0.43	2.13	4	1
1:A:65:LEU:HD13	1:A:66:ILE:N	0.43	2.28	1	1
1:A:63:VAL:HG13	1:A:64:ARG:N	0.43	2.29	2	1
1:A:139:HIS:N	1:A:139:HIS:ND1	0.43	2.63	8	1
1:A:39:VAL:O	1:A:40:PRO:O	0.43	2.37	2	1
1:A:39:VAL:O	1:A:39:VAL:HG23	0.43	2.13	4	1
1:A:31:LEU:N	1:A:31:LEU:HD12	0.43	2.27	9	1
1:A:73:TYR:C	1:A:75:SER:H	0.43	2.17	2	1
1:A:69:PHE:CE1	1:A:105:ARG:NH2	0.43	2.86	6	1
1:A:35:CYS:O	1:A:139:HIS:CE1	0.43	2.72	1	1
1:A:127:SER:OG	1:A:130:ARG:NH2	0.43	2.52	1	1
1:A:35:CYS:SG	1:A:139:HIS:CD2	0.43	3.12	2	1
1:A:121:PHE:O	1:A:122:SER:O	0.43	2.37	2	1
1:A:176:VAL:CG1	1:A:177:GLU:N	0.43	2.82	7	1
1:A:84:ARG:NE	1:A:84:ARG:O	0.43	2.51	10	1
1:A:105:ARG:NE	1:A:107:TYR:OH	0.43	2.52	1	1
1:A:139:HIS:CE1	1:A:168:GLN:NE2	0.43	2.87	4	1
1:A:68:GLN:HE21	1:A:125:MET:CE	0.43	2.27	5	1
1:A:171:ILE:O	1:A:175:PHE:N	0.43	2.51	8	1
1:A:80:LEU:N	1:A:80:LEU:HD12	0.42	2.28	9	1
1:A:62:PHE:CD2	1:A:63:VAL:N	0.42	2.88	6	1
1:A:64:ARG:NH1	1:A:115:LYS:HZ1	0.42	2.12	6	1
1:A:29:LYS:O	1:A:63:VAL:HG21	0.42	2.14	8	1
1:A:81:VAL:HG23	1:A:82:GLN:N	0.42	2.29	4	3
1:A:141:GLY:C	1:A:143:GLY:H	0.42	2.17	6	1
1:A:79:HIS:N	1:A:79:HIS:CD2	0.42	2.86	9	1
1:A:135:LEU:N	1:A:135:LEU:CD2	0.42	2.83	4	1
1:A:119:PHE:CE2	1:A:120:ASP:O	0.42	2.72	10	1
1:A:165:ASP:O	1:A:167:HIS:N	0.42	2.53	10	1
1:A:68:GLN:NE2	1:A:120:ASP:O	0.42	2.51	1	1
1:A:82:GLN:O	1:A:85:GLY:N	0.42	2.50	5	1

*Continued on next page...*

*Continued from previous page...*

Atom-1	Atom-2	Clash(Å)	Distance(Å)	Models	
				Worst	Total
1:A:33:VAL:HA	1:A:137:ILE:O	0.42	2.14	10	1
1:A:69:PHE:CE1	1:A:77:PHE:CZ	0.42	3.07	2	1
1:A:121:PHE:CD2	1:A:122:SER:N	0.42	2.87	3	1
1:A:69:PHE:CZ	1:A:76:GLU:OE2	0.42	2.72	5	1
1:A:59:GLN:N	1:A:59:GLN:OE1	0.42	2.53	8	1
1:A:81:VAL:HG21	1:A:107:TYR:CD2	0.42	2.49	8	1
1:A:180:TYR:O	1:A:181:VAL:C	0.42	2.57	1	1
1:A:44:LEU:HD22	1:A:44:LEU:N	0.42	2.29	3	1
1:A:41:PHE:CE2	1:A:165:ASP:OD1	0.42	2.72	8	1
1:A:189:THR:HG23	1:A:190:GLY:N	0.42	2.30	10	1
1:A:67:ILE:O	1:A:117:ILE:O	0.41	2.38	10	1
1:A:161:ASP:C	1:A:163:LEU:H	0.41	2.18	3	1
1:A:156:ILE:CG2	1:A:184:CYS:SG	0.41	3.08	6	1
1:A:78:GLU:O	1:A:80:LEU:N	0.41	2.53	8	1
1:A:50:SER:OG	1:A:84:ARG:NH1	0.41	2.53	9	1
1:A:71:ARG:NH2	1:A:72:ASN:ND2	0.41	2.68	1	1
1:A:62:PHE:CG	1:A:63:VAL:N	0.41	2.89	6	1
1:A:88:ARG:CZ	1:A:106:GLN:HE21	0.41	2.28	2	1
1:A:119:PHE:CD1	1:A:120:ASP:N	0.41	2.88	2	1
1:A:58:ILE:N	1:A:58:ILE:CD1	0.41	2.83	4	1
1:A:80:LEU:O	1:A:80:LEU:HD13	0.41	2.15	4	1
1:A:55:GLN:O	1:A:59:GLN:NE2	0.41	2.52	8	1
1:A:69:PHE:O	1:A:69:PHE:CD2	0.41	2.73	2	1
1:A:160:ASN:CG	1:A:161:ASP:N	0.41	2.73	3	1
1:A:165:ASP:C	1:A:167:HIS:H	0.41	2.19	3	2
1:A:48:VAL:O	1:A:53:PHE:CD2	0.41	2.74	1	1
1:A:60:TYR:OH	1:A:195:LEU:O	0.41	2.39	1	1
1:A:104:ALA:H	1:A:105:ARG:NH1	0.41	2.14	2	1
1:A:163:LEU:C	1:A:165:ASP:H	0.41	2.18	2	1
1:A:159:VAL:N	1:A:184:CYS:O	0.41	2.52	5	1
1:A:106:GLN:NE2	1:A:107:TYR:H	0.41	2.14	7	1
1:A:57:LEU:O	1:A:61:GLY:N	0.41	2.54	5	1
1:A:60:TYR:CD2	1:A:60:TYR:O	0.41	2.74	2	1
1:A:51:ASP:N	1:A:51:ASP:OD1	0.41	2.54	3	1
1:A:62:PHE:O	1:A:62:PHE:CD2	0.41	2.74	3	1
1:A:109:LEU:HD22	1:A:109:LEU:N	0.41	2.30	4	1
1:A:123:THR:OG1	1:A:124:LYS:N	0.41	2.54	4	1
1:A:139:HIS:O	1:A:168:GLN:NE2	0.41	2.54	4	1
1:A:124:LYS:O	1:A:127:SER:N	0.40	2.54	1	1
1:A:161:ASP:OD1	1:A:161:ASP:N	0.40	2.54	1	2
1:A:128:ILE:N	1:A:128:ILE:CD1	0.40	2.84	6	2

*Continued on next page...*

Continued from previous page...

Atom-1	Atom-2	Clash(Å)	Distance(Å)	Models	
				Worst	Total
1:A:164:MET:O	1:A:166:ASN:N	0.40	2.53	8	1
1:A:141:GLY:O	1:A:143:GLY:N	0.40	2.51	9	1
1:A:155:LEU:HD13	1:A:156:ILE:N	0.40	2.31	9	1
1:A:46:SER:OG	1:A:47:CYS:N	0.40	2.54	4	1
1:A:76:GLU:O	1:A:77:PHE:O	0.40	2.39	1	1
1:A:77:PHE:O	1:A:79:HIS:ND1	0.40	2.55	2	1
1:A:126:GLN:O	1:A:130:ARG:NE	0.40	2.54	7	1
1:A:139:HIS:O	1:A:141:GLY:N	0.40	2.53	7	1
1:A:122:SER:OG	1:A:123:THR:N	0.40	2.55	10	1
1:A:146:LEU:HD21	1:A:208:VAL:O	0.40	2.17	1	1
1:A:188:GLU:CD	1:A:188:GLU:N	0.40	2.75	4	1
1:A:35:CYS:O	1:A:139:HIS:NE2	0.40	2.54	6	1
1:A:168:GLN:O	1:A:172:ALA:N	0.40	2.50	6	1
1:A:46:SER:O	1:A:50:SER:CB	0.40	2.69	8	1

## 6.3 Torsion angles [i](#)

### 6.3.1 Protein backbone [i](#)

In the following table, the Percentiles column shows the percent Ramachandran outliers of the chain as a percentile score with respect to all PDB entries followed by that with respect to all NMR entries. The Analysed column shows the number of residues for which the backbone conformation was analysed and the total number of residues.

Mol	Chain	Analysed	Favoured	Allowed	Outliers	Percentiles	
1	A	170/224 (76%)	129±3 (76±2%)	25±2 (15±1%)	16±3 (10±2%)	1	10
All	All	1700/2240 (76%)	1290 (76%)	248 (15%)	162 (10%)	1	10

All 51 unique Ramachandran outliers are listed below. They are sorted by the frequency of occurrence in the ensemble.

Mol	Chain	Res	Type	Models (Total)
1	A	63	VAL	8
1	A	110	MET	8
1	A	37	ALA	7
1	A	62	PHE	6
1	A	140	ALA	6
1	A	179	GLY	6
1	A	77	PHE	5
1	A	124	LYS	5

Continued on next page...

*Continued from previous page...*

Mol	Chain	Res	Type	Models (Total)
1	A	180	TYR	5
1	A	122	SER	5
1	A	28	GLU	4
1	A	40	PRO	4
1	A	75	SER	4
1	A	182	TRP	4
1	A	162	SER	4
1	A	76	GLU	4
1	A	79	HIS	4
1	A	142	THR	4
1	A	186	PRO	3
1	A	205	PRO	3
1	A	209	SER	3
1	A	119	PHE	3
1	A	133	SER	3
1	A	154	PRO	3
1	A	74	SER	3
1	A	161	ASP	3
1	A	163	LEU	3
1	A	69	PHE	3
1	A	104	ALA	3
1	A	141	GLY	3
1	A	36	GLY	2
1	A	71	ARG	2
1	A	89	GLU	2
1	A	90	SER	2
1	A	181	VAL	2
1	A	160	ASN	2
1	A	118	GLY	2
1	A	139	HIS	2
1	A	38	THR	2
1	A	123	THR	2
1	A	70	GLY	2
1	A	78	GLU	2
1	A	164	MET	1
1	A	85	GLY	1
1	A	111	ASN	1
1	A	200	THR	1
1	A	27	GLU	1
1	A	86	GLY	1
1	A	208	VAL	1
1	A	68	GLN	1

*Continued on next page...*



*Continued from previous page...*

Mol	Chain	Res	Type	Models (Total)
1	A	207	PRO	1

### 6.3.2 Protein sidechains [i](#)

In the following table, the Percentiles column shows the percent sidechain outliers of the chain as a percentile score with respect to all PDB entries followed by that with respect to all NMR entries. The Analysed column shows the number of residues for which the sidechain conformation was analysed and the total number of residues.

Mol	Chain	Analysed	Rotameric	Outliers	Percentiles
1	A	150/198 (76%)	140±4 (93±3%)	10±4 (7±3%)	16 67
All	All	1500/1980 (76%)	1401 (93%)	99 (7%)	16 67

All 59 unique residues with a non-rotameric sidechain are listed below. They are sorted by the frequency of occurrence in the ensemble.

Mol	Chain	Res	Type	Models (Total)
1	A	49	LEU	5
1	A	156	ILE	5
1	A	65	LEU	3
1	A	68	GLN	3
1	A	114	LEU	3
1	A	135	LEU	3
1	A	146	LEU	3
1	A	41	PHE	3
1	A	80	LEU	3
1	A	84	ARG	3
1	A	184	CYS	3
1	A	195	LEU	3
1	A	60	TYR	2
1	A	106	GLN	2
1	A	130	ARG	2
1	A	149	LEU	2
1	A	169	GLN	2
1	A	53	PHE	2
1	A	153	LYS	2
1	A	44	LEU	2
1	A	203	LEU	2
1	A	76	GLU	2
1	A	79	HIS	2
1	A	191	LEU	2

*Continued on next page...*

*Continued from previous page...*

Mol	Chain	Res	Type	Models (Total)
1	A	58	ILE	1
1	A	155	LEU	1
1	A	71	ARG	1
1	A	89	GLU	1
1	A	32	PHE	1
1	A	69	PHE	1
1	A	132	TYR	1
1	A	142	THR	1
1	A	175	PHE	1
1	A	123	THR	1
1	A	168	GLN	1
1	A	180	TYR	1
1	A	187	THR	1
1	A	109	LEU	1
1	A	201	GLU	1
1	A	34	THR	1
1	A	116	VAL	1
1	A	119	PHE	1
1	A	160	ASN	1
1	A	66	ILE	1
1	A	88	ARG	1
1	A	139	HIS	1
1	A	206	PHE	1
1	A	59	GLN	1
1	A	63	VAL	1
1	A	125	MET	1
1	A	57	LEU	1
1	A	67	ILE	1
1	A	72	ASN	1
1	A	107	TYR	1
1	A	111	ASN	1
1	A	163	LEU	1
1	A	178	LEU	1
1	A	202	LYS	1
1	A	204	LYS	1

### 6.3.3 RNA

There are no RNA molecules in this entry.

## 6.4 Non-standard residues in protein, DNA, RNA chains [i](#)

There are no non-standard protein/DNA/RNA residues in this entry.

## 6.5 Carbohydrates [i](#)

There are no oligosaccharides in this entry.

## 6.6 Ligand geometry [i](#)

There are no ligands in this entry.

## 6.7 Other polymers [i](#)

There are no such molecules in this entry.

## 6.8 Polymer linkage issues [i](#)

There are no chain breaks in this entry.

## 7 Chemical shift validation i

The completeness of assignment taking into account all chemical shift lists is 54% for the well-defined parts and 55% for the entire structure.

### 7.1 Chemical shift list 1

File name: working\_cs.cif

Chemical shift list name: *assigned\_chem\_shift\_list\_1*

#### 7.1.1 Bookkeeping i

The following table shows the results of parsing the chemical shift list and reports the number of nuclei with statistically unusual chemical shifts.

Total number of shifts	1611
Number of shifts mapped to atoms	1524
Number of unparsed shifts	0
Number of shifts with mapping errors	87
Number of shifts with mapping warnings	0
Number of shift outliers (ShiftChecker)	0

The following assigned chemical shifts were not mapped to the molecules present in the coordinate file.

- No matching atom found in the structure. All 87 occurrences are reported below.

List ID	Chain	Res	Type	Atom	Shift Data		
					Value	Uncertainty	Ambiguity
1	A	3	SER	HB2	3.853	0.05	2
1	A	3	SER	C	174.6	0.5	1
1	A	4	SER	H	8.467	0.05	1
1	A	4	SER	C	174.7	0.5	1
1	A	4	SER	CA	59.3	0.5	1
1	A	4	SER	CB	63.6	0.5	1
1	A	4	SER	N	118.038	0.5	1
1	A	5	HIS	H	8.648	0.05	1
1	A	5	HIS	C	175.2	0.5	1
1	A	5	HIS	CA	55.4	0.5	1
1	A	5	HIS	CB	28.7	0.5	1
1	A	5	HIS	N	123.738	0.5	1
1	A	6	HIS	C	176.9	0.5	1
1	A	12	SER	HA	4.46	0.05	1

*Continued on next page...*

*Continued from previous page...*

List ID	Chain	Res	Type	Atom	Shift Data		
					Value	Uncertainty	Ambiguity
1	A	12	SER	HB2	3.89	0.05	2
1	A	12	SER	C	174.9	0.5	1
1	A	12	SER	CA	58.7	0.5	1
1	A	12	SER	CB	64.3	0.5	1
1	A	13	GLY	H	8.358	0.05	1
1	A	13	GLY	HA2	3.942	0.05	2
1	A	13	GLY	C	173.8	0.5	1
1	A	13	GLY	CA	45.3	0.5	1
1	A	13	GLY	N	110.338	0.5	1
1	A	14	LEU	H	8.038	0.05	1
1	A	14	LEU	HB2	1.53	0.05	2
1	A	14	LEU	HD11	0.8	0.05	2
1	A	14	LEU	HD12	0.8	0.05	2
1	A	14	LEU	HD13	0.8	0.05	2
1	A	14	LEU	HD21	0.85	0.05	2
1	A	14	LEU	HD22	0.85	0.05	2
1	A	14	LEU	HD23	0.85	0.05	2
1	A	14	LEU	C	177.1	0.5	1
1	A	14	LEU	CA	55.3	0.5	1
1	A	14	LEU	CB	41.7	0.5	1
1	A	14	LEU	CD1	23.4	0.5	1
1	A	14	LEU	CD2	24.8	0.5	1
1	A	14	LEU	CG	27.2	0.5	1
1	A	14	LEU	N	121.438	0.5	1
1	A	15	VAL	H	8.078	0.05	1
1	A	15	VAL	HA	4.35	0.05	1
1	A	15	VAL	HG11	0.86	0.05	2
1	A	15	VAL	HG12	0.86	0.05	2
1	A	15	VAL	HG13	0.86	0.05	2
1	A	15	VAL	HG21	0.88	0.05	2
1	A	15	VAL	HG22	0.88	0.05	2
1	A	15	VAL	HG23	0.88	0.05	2
1	A	15	VAL	CA	59.8	0.5	1
1	A	15	VAL	CB	32.1	0.5	1
1	A	15	VAL	CG1	21.0	0.5	1
1	A	15	VAL	CG2	20.4	0.5	1
1	A	15	VAL	N	122.438	0.5	1
1	A	16	PRO	HA	4.356	0.05	1
1	A	16	PRO	HB2	2.22	0.05	2
1	A	16	PRO	HD2	3.625	0.05	2
1	A	16	PRO	HD3	3.83	0.05	2

*Continued on next page...*

Continued from previous page...

List ID	Chain	Res	Type	Atom	Shift Data		
					Value	Uncertainty	Ambiguity
1	A	16	PRO	HG2	1.9	0.05	2
1	A	16	PRO	HG3	1.98	0.05	2
1	A	16	PRO	C	176.9	0.5	1
1	A	16	PRO	CA	63.0	0.5	1
1	A	16	PRO	CB	31.8	0.5	1
1	A	17	ARG	H	8.458	0.05	1
1	A	17	ARG	HA	4.26	0.05	1
1	A	17	ARG	HB2	1.81	0.05	2
1	A	17	ARG	HD2	3.16	0.05	2
1	A	17	ARG	HG2	1.64	0.05	2
1	A	17	ARG	C	177.0	0.5	1
1	A	17	ARG	CA	56.4	0.5	1
1	A	17	ARG	CB	30.3	0.5	1
1	A	17	ARG	N	121.738	0.5	1
1	A	18	GLY	H	8.467	0.05	1
1	A	18	GLY	HA2	3.97	0.05	2
1	A	18	GLY	C	174.1	0.5	1
1	A	18	GLY	CA	45.4	0.5	1
1	A	18	GLY	N	110.038	0.5	1
1	A	19	SER	H	8.198	0.05	1
1	A	19	SER	CA	58.8	0.5	1
1	A	19	SER	CB	64.1	0.5	1
1	A	19	SER	N	115.438	0.5	1
1	A	22	LEU	C	175.0	0.5	1
1	A	23	GLU	H	8.288	0.05	1
1	A	23	GLU	HA	4.42	0.05	1
1	A	23	GLU	HB2	2.38	0.05	2
1	A	23	GLU	HB3	2.47	0.05	2
1	A	23	GLU	C	176.4	0.5	1
1	A	23	GLU	CA	55.6	0.5	1
1	A	23	GLU	CB	32.2	0.5	1
1	A	23	GLU	N	120.938	0.5	1

### 7.1.2 Chemical shift referencing [i](#)

The following table shows the suggested chemical shift referencing corrections.

Nucleus	# values	Correction $\pm$ precision, ppm	Suggested action
$^{13}\text{C}_\alpha$	188	$-0.42 \pm 0.07$	None needed (< 0.5 ppm)
$^{13}\text{C}_\beta$	171	$0.50 \pm 0.15$	None needed (< 0.5 ppm)
$^{13}\text{C}'$	183	$-0.14 \pm 0.07$	None needed (< 0.5 ppm)

Continued on next page...

Continued from previous page...

Nucleus	# values	Correction $\pm$ precision, ppm	Suggested action
<sup>15</sup> N	185	0.86 $\pm$ 0.34	Should be applied

### 7.1.3 Completeness of resonance assignments [i](#)

The following table shows the completeness of the chemical shift assignments for the well-defined regions of the structure. The overall completeness is 54%, i.e. 1274 atoms were assigned a chemical shift out of a possible 2338. 0 out of 32 assigned methyl groups (LEU and VAL) were assigned stereospecifically.

	Total	<sup>1</sup> H	<sup>13</sup> C	<sup>15</sup> N
Backbone	629/850 (74%)	182/346 (53%)	296/340 (87%)	151/164 (92%)
Sidechain	623/1307 (48%)	386/852 (45%)	235/406 (58%)	2/49 (4%)
Aromatic	22/181 (12%)	21/88 (24%)	0/86 (0%)	1/7 (14%)
Overall	1274/2338 (54%)	589/1286 (46%)	531/832 (64%)	154/220 (70%)

The following table shows the completeness of the chemical shift assignments for the full structure. The overall completeness is 55%, i.e. 1520 atoms were assigned a chemical shift out of a possible 2761. 0 out of 35 assigned methyl groups (LEU and VAL) were assigned stereospecifically.

	Total	<sup>1</sup> H	<sup>13</sup> C	<sup>15</sup> N
Backbone	743/1004 (74%)	219/409 (54%)	348/402 (87%)	176/193 (91%)
Sidechain	747/1539 (49%)	463/1003 (46%)	281/480 (59%)	3/56 (5%)
Aromatic	30/218 (14%)	27/106 (25%)	2/103 (2%)	1/9 (11%)
Overall	1520/2761 (55%)	709/1518 (47%)	631/985 (64%)	180/258 (70%)

### 7.1.4 Statistically unusual chemical shifts [i](#)

There are no statistically unusual chemical shifts.

### 7.1.5 Random Coil Index (RCI) plots [i](#)

The image below reports *random coil index* values for the protein chains in the structure. The height of each bar gives a probability of a given residue to be disordered, as predicted from the available chemical shifts and the amino acid sequence. A value above 0.2 is an indication of significant predicted disorder. The colour of the bar shows whether the residue is in the well-defined core (black) or in the ill-defined residue ranges (cyan), as described in section 2 on ensemble composition. If well-defined core and ill-defined regions are not identified then it is shown as gray bars.

Random coil index (RCI) for chain A:

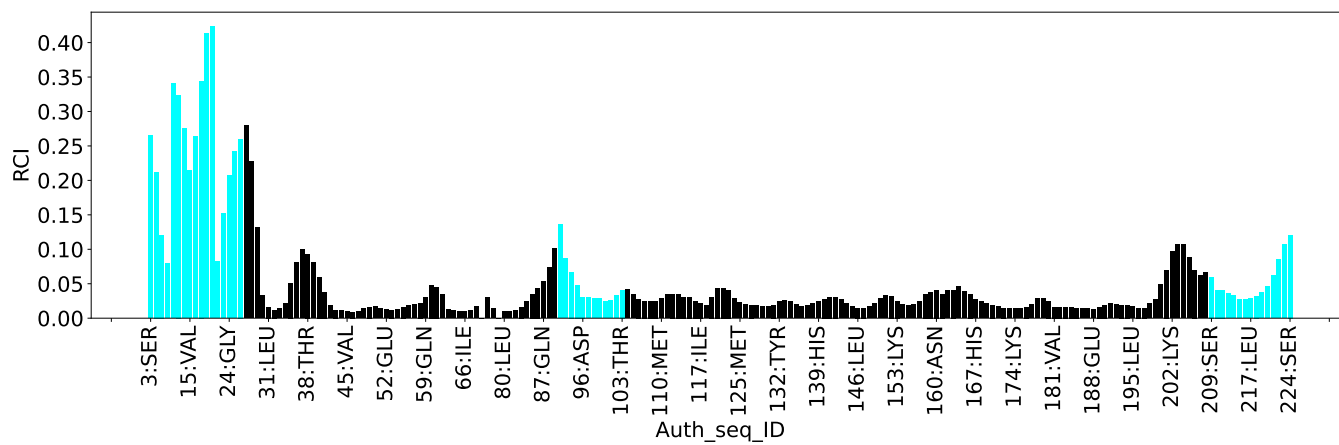



## 8 NMR restraints analysis

### 8.1 Conformationally restricting restraints

The following table provides the summary of experimentally observed NMR restraints in different categories. Restraints are classified into different categories based on the sequence separation of the atoms involved.

Description	Value
Total distance restraints	901
Intra-residue ( $ i-j =0$ )	96
Sequential ( $ i-j =1$ )	223
Medium range ( $ i-j >1$ and $ i-j <5$ )	251
Long range ( $ i-j \geq 5$ )	331
Inter-chain	0
Hydrogen bond restraints	0
Disulfide bond restraints	0
Total dihedral-angle restraints	243
Number of unmapped restraints	0
Number of restraints per residue	5.1
Number of long range restraints per residue <sup>1</sup>	1.5

<sup>1</sup>Long range hydrogen bonds and disulfide bonds are counted as long range restraints while calculating the number of long range restraints per residue

### 8.2 Residual restraint violations

This section provides the overview of the restraint violations analysis. The violations are binned as small, medium and large violations based on its absolute value. Average number of violations per model is calculated by dividing the total number of violations in each bin by the size of the ensemble.

#### 8.2.1 Average number of distance violations per model

Distance violations less than 0.1 Å are not included in the calculation.

Bins (Å)	Average number of violations per model	Max (Å)
0.1-0.2 (Small)	32.2	0.2
0.2-0.5 (Medium)	38.2	0.48
>0.5 (Large)	0.5	1.09

### 8.2.2 Average number of dihedral-angle violations per model [i](#)

Dihedral-angle violations less than 1° are not included in the calculation.

Bins (°)	Average number of violations per model	Max (°)
1.0-10.0 (Small)	37.0	9.69
10.0-20.0 (Medium)	0.2	11.43
>20.0 (Large)	None	None

## 9 Distance violation analysis i

### 9.1 Summary of distance violations i

The following table shows the summary of distance violations in different restraint categories based on the sequence separation of the atoms involved. Each category is further sub-divided into three sub-categories based on the atoms involved. Violations less than 0.1 Å are not included in the statistics.

Restrains type	Count	% <sup>1</sup>	Violated <sup>3</sup>			Consistently Violated <sup>4</sup>		
			Count	% <sup>2</sup>	% <sup>1</sup>	Count	% <sup>2</sup>	% <sup>1</sup>
<b>Intra-residue (<math> i-j =0</math>)</b>	<b>96</b>	<b>10.7</b>	<b>7</b>	<b>7.3</b>	<b>0.8</b>	<b>0</b>	<b>0.0</b>	<b>0.0</b>
Backbone-Backbone	0	0.0	0	0.0	0.0	0	0.0	0.0
Backbone-Sidechain	96	10.7	7	7.3	0.8	0	0.0	0.0
Sidechain-Sidechain	0	0.0	0	0.0	0.0	0	0.0	0.0
<b>Sequential (<math> i-j =1</math>)</b>	<b>223</b>	<b>24.8</b>	<b>31</b>	<b>13.9</b>	<b>3.4</b>	<b>0</b>	<b>0.0</b>	<b>0.0</b>
Backbone-Backbone	111	12.3	10	9.0	1.1	0	0.0	0.0
Backbone-Sidechain	106	11.8	18	17.0	2.0	0	0.0	0.0
Sidechain-Sidechain	6	0.7	3	50.0	0.3	0	0.0	0.0
<b>Medium range (<math> i-j &gt;1</math> &amp; <math> i-j &lt;5</math>)</b>	<b>251</b>	<b>27.9</b>	<b>86</b>	<b>34.3</b>	<b>9.5</b>	<b>0</b>	<b>0.0</b>	<b>0.0</b>
Backbone-Backbone	128	14.2	48	37.5	5.3	0	0.0	0.0
Backbone-Sidechain	106	11.8	32	30.2	3.6	0	0.0	0.0
Sidechain-Sidechain	17	1.9	6	35.3	0.7	0	0.0	0.0
<b>Long range (<math> i-j \geq 5</math>)</b>	<b>331</b>	<b>36.7</b>	<b>146</b>	<b>44.1</b>	<b>16.2</b>	<b>0</b>	<b>0.0</b>	<b>0.0</b>
Backbone-Backbone	54	6.0	29	53.7	3.2	0	0.0	0.0
Backbone-Sidechain	183	20.3	89	48.6	9.9	0	0.0	0.0
Sidechain-Sidechain	94	10.4	28	29.8	3.1	0	0.0	0.0
<b>Inter-chain</b>	<b>0</b>	<b>0.0</b>	<b>0</b>	<b>0.0</b>	<b>0.0</b>	<b>0</b>	<b>0.0</b>	<b>0.0</b>
Backbone-Backbone	0	0.0	0	0.0	0.0	0	0.0	0.0
Backbone-Sidechain	0	0.0	0	0.0	0.0	0	0.0	0.0
Sidechain-Sidechain	0	0.0	0	0.0	0.0	0	0.0	0.0
<b>Hydrogen bond</b>	<b>0</b>	<b>0.0</b>	<b>0</b>	<b>0.0</b>	<b>0.0</b>	<b>0</b>	<b>0.0</b>	<b>0.0</b>
<b>Disulfide bond</b>	<b>0</b>	<b>0.0</b>	<b>0</b>	<b>0.0</b>	<b>0.0</b>	<b>0</b>	<b>0.0</b>	<b>0.0</b>
<b>Total</b>	<b>901</b>	<b>100.0</b>	<b>270</b>	<b>30.0</b>	<b>30.0</b>	<b>0</b>	<b>0.0</b>	<b>0.0</b>
Backbone-Backbone	293	32.5	87	29.7	9.7	0	0.0	0.0
Backbone-Sidechain	491	54.5	146	29.7	16.2	0	0.0	0.0
Sidechain-Sidechain	117	13.0	37	31.6	4.1	0	0.0	0.0

<sup>1</sup> percentage calculated with respect to the total number of distance restraints, <sup>2</sup> percentage calculated with respect to the number of restraints in a particular restraint category, <sup>3</sup> violated in at least one model, <sup>4</sup> violated in all the models

### 9.1.1 Bar chart : Distribution of distance restraints and violations [i](#)

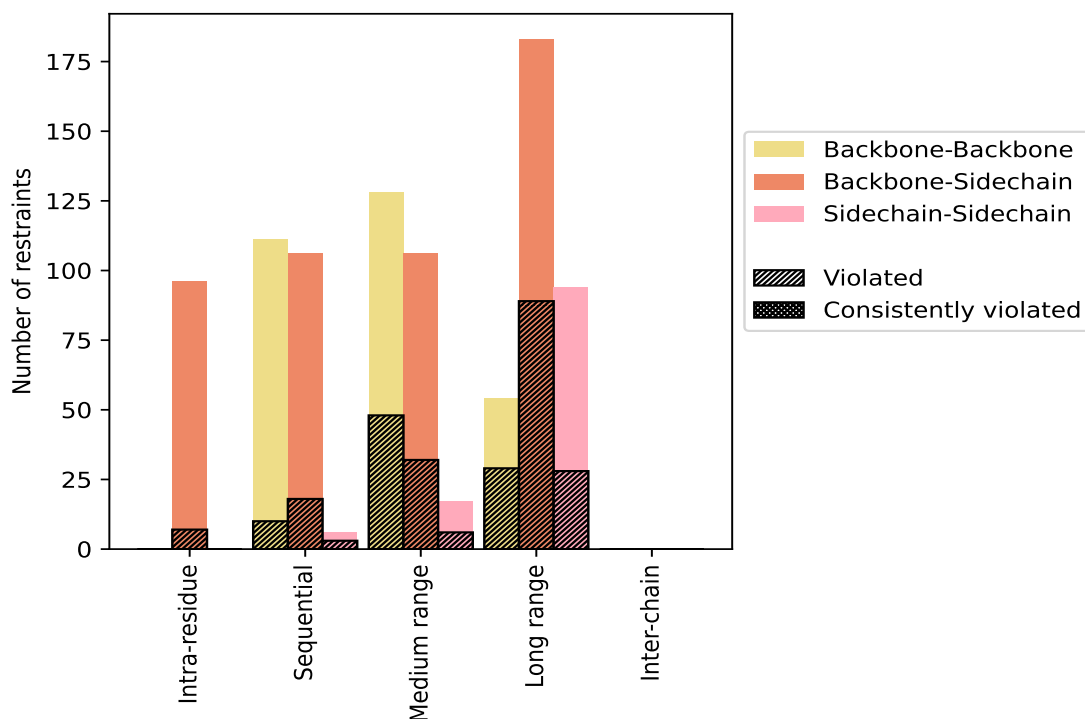

Violated and consistently violated restraints are shown using different hatch patterns in their respective categories. The hydrogen bonds and disulfid bonds are counted in their appropriate category on the x-axis

## 9.2 Distance violation statistics for each model [i](#)

The following table provides the distance violation statistics for each model in the ensemble. Violations less than 0.1 Å are not included in the statistics.

Model ID	Number of violations						Mean (Å)	Max (Å)	SD <sup>6</sup> (Å)	Median (Å)
	IR <sup>1</sup>	SQ <sup>2</sup>	MR <sup>3</sup>	LR <sup>4</sup>	IC <sup>5</sup>	Total				
1	0	6	21	44	0	71	0.25	0.44	0.1	0.24
2	0	6	24	34	0	64	0.23	0.72	0.12	0.22
3	3	4	24	46	0	77	0.22	0.61	0.1	0.19
4	2	4	28	37	0	71	0.23	0.47	0.1	0.2
5	1	5	25	39	0	70	0.22	0.57	0.1	0.19
6	2	6	27	40	0	75	0.25	0.48	0.1	0.24
7	2	10	29	42	0	83	0.25	0.66	0.11	0.24
8	3	6	30	40	0	79	0.23	0.43	0.1	0.22
9	2	7	23	42	0	74	0.24	1.09	0.14	0.21
10	1	4	18	41	0	64	0.22	0.43	0.09	0.18

<sup>1</sup>Intra-residue restraints, <sup>2</sup>Sequential restraints, <sup>3</sup>Medium range restraints, <sup>4</sup>Long range restraints, <sup>5</sup>Inter-chain restraints, <sup>6</sup>Standard deviation

### 9.2.1 Bar graph : Distance Violation statistics for each model [i](#)

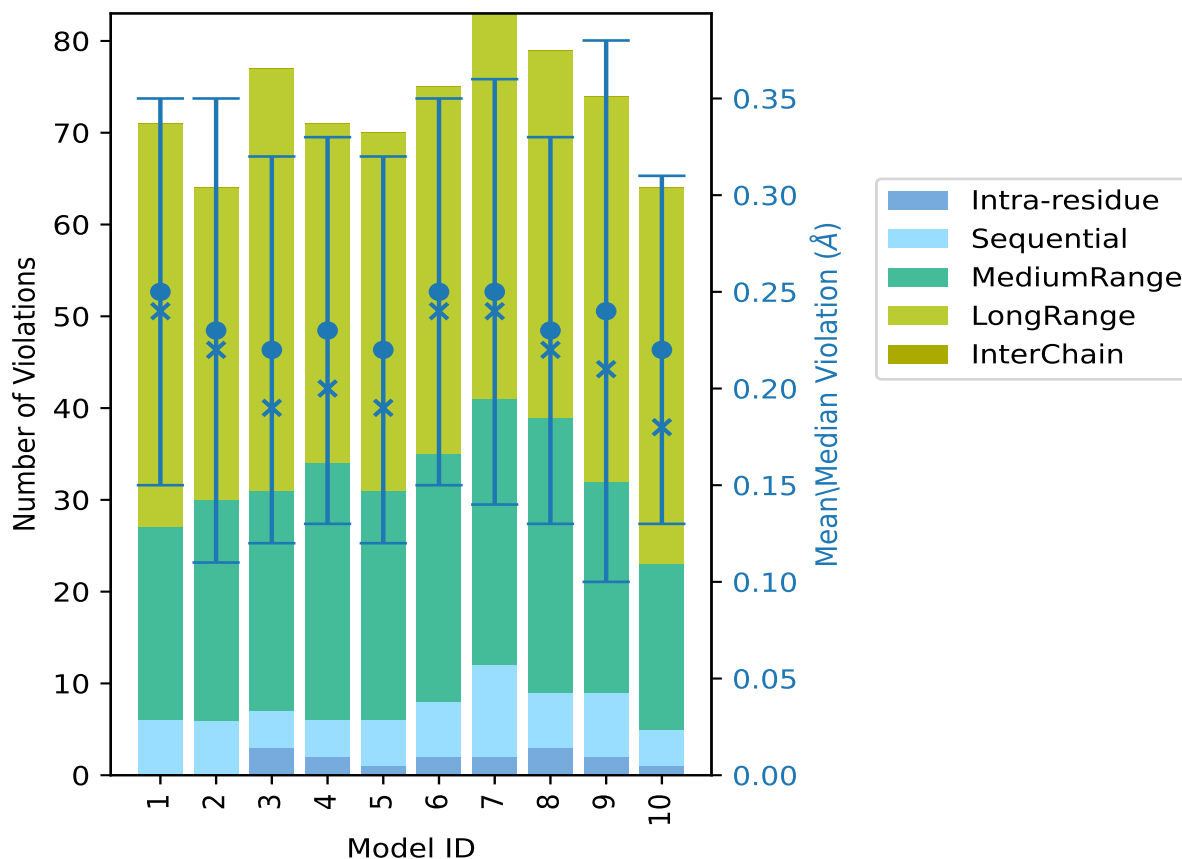

The mean(dot),median(x) and the standard deviation are shown in blue with respect to the y axis on the right

### 9.3 Distance violation statistics for the ensemble [i](#)

Violation analysis may find that some restraints are violated in few models and some are violated in most of models. The following table provides this information as number of violated restraints for a given fraction of the ensemble. In total, 631(IR:89, SQ:192, MR:165, LR:185, IC:0) restraints are not violated in the ensemble.

Number of violated restraints						Fraction of the ensemble	
IR <sup>1</sup>	SQ <sup>2</sup>	MR <sup>3</sup>	LR <sup>4</sup>	IC <sup>5</sup>	Total	Count <sup>6</sup>	%
2	19	31	50	0	102	1	10.0
4	5	19	34	0	62	2	20.0
0	3	13	22	0	38	3	30.0

*Continued on next page...*

Continued from previous page...

Number of violated restraints						Fraction of the ensemble	
IR <sup>1</sup>	SQ <sup>2</sup>	MR <sup>3</sup>	LR <sup>4</sup>	IC <sup>5</sup>	Total	Count <sup>6</sup>	%
0	2	5	11	0	18	4	40.0
0	0	4	10	0	14	5	50.0
1	2	5	10	0	18	6	60.0
0	0	4	6	0	10	7	70.0
0	0	2	2	0	4	8	80.0
0	0	3	1	0	4	9	90.0
0	0	0	0	0	0	10	100.0

<sup>1</sup>Intra-residue restraints, <sup>2</sup>Sequential restraints, <sup>3</sup>Medium range restraints, <sup>4</sup>Long range restraints, <sup>5</sup>Inter-chain restraints, <sup>6</sup> Number of models with violations

### 9.3.1 Bar graph : Distance violation statistics for the ensemble [i](#)

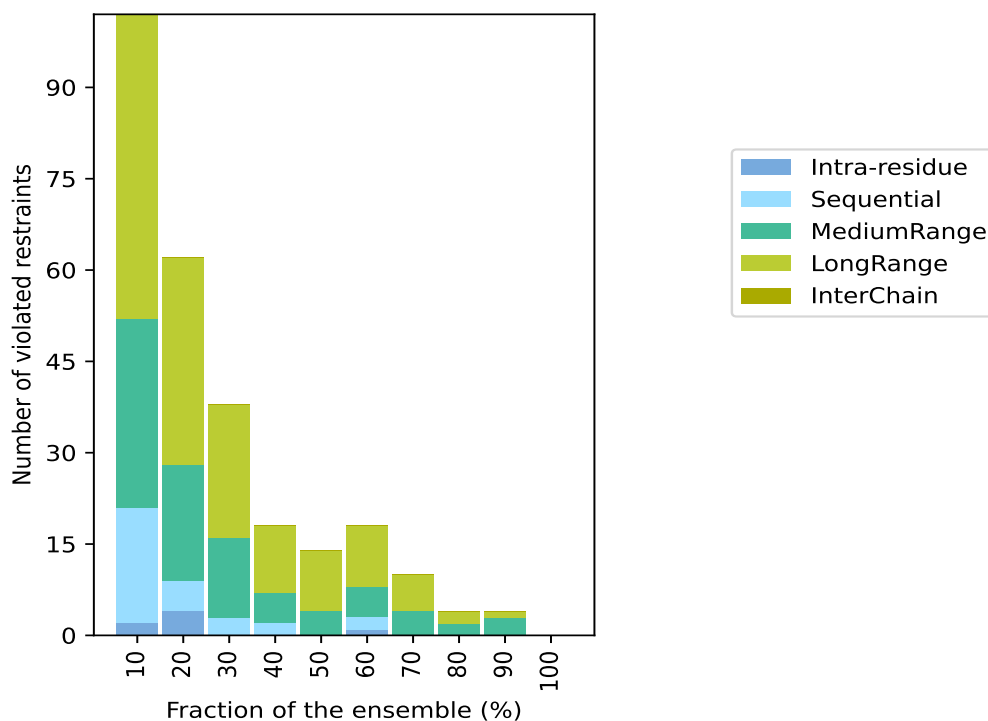

## 9.4 Most violated distance restraints in the ensemble [i](#)

### 9.4.1 Histogram : Distribution of mean distance violations [i](#)

The following histogram shows the distribution of the average value of the violation. The average is calculated for each restraint that is violated in more than one model over all the violated models

in the ensemble

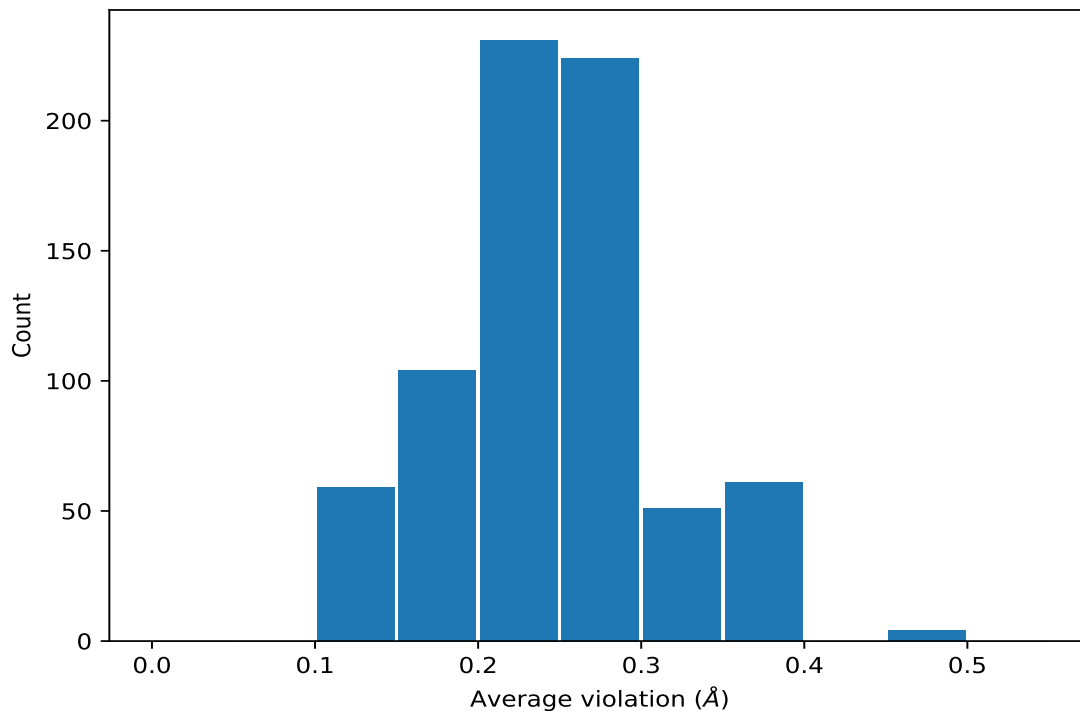

#### 9.4.2 Table: Most violated distance restraints [i](#)

The following table provides the mean and the standard deviation of the violation for each restraint sorted by number of violated models and the mean value. The Key (restraint list ID, restraint ID) is the unique identifier for a given restraint. Rows with same key represent combinatorial or ambiguous restraints and are counted as a single restraint.

Key	Atom-1	Atom-2	Models <sup>1</sup>	Mean (Å)	SD <sup>1</sup> (Å)	Median (Å)
(1,387)	1:106:A:GLN:H	1:117:A:ILE:H	9	0.33	0.07	0.35
(1,163)	1:48:A:VAL:H	1:52:A:GLU:H	9	0.29	0.09	0.32
(1,231)	1:56:A:GLU:H	1:58:A:ILE:H	9	0.25	0.08	0.24
(1,855)	1:198:A:SER:HB2	1:201:A:GLU:H	9	0.22	0.09	0.17
(1,855)	1:198:A:SER:HB3	1:201:A:GLU:H	9	0.22	0.09	0.17
(1,362)	1:89:A:GLU:H	1:117:A:ILE:HG21	8	0.3	0.1	0.31
(1,362)	1:89:A:GLU:H	1:117:A:ILE:HG22	8	0.3	0.1	0.31
(1,362)	1:89:A:GLU:H	1:117:A:ILE:HG23	8	0.3	0.1	0.31
(1,184)	1:49:A:LEU:H	1:51:A:ASP:H	8	0.27	0.08	0.3
(1,168)	1:49:A:LEU:HD11	1:107:A:TYR:H	8	0.22	0.12	0.16
(1,168)	1:49:A:LEU:HD12	1:107:A:TYR:H	8	0.22	0.12	0.16
(1,168)	1:49:A:LEU:HD13	1:107:A:TYR:H	8	0.22	0.12	0.16
(1,457)	1:126:A:GLN:H	1:129:A:ILE:H	8	0.14	0.04	0.11
(1,220)	1:54:A:CYS:H	1:58:A:ILE:H	7	0.34	0.08	0.37
(1,610)	1:150:A:ARG:H	1:153:A:LYS:H	7	0.32	0.07	0.32

*Continued on next page...*

Continued from previous page...

Key	Atom-1	Atom-2	Models <sup>1</sup>	Mean (Å)	SD <sup>1</sup> (Å)	Median (Å)
(1,298)	1:77:A:PHE:HD1	1:116:A:VAL:HG11	7	0.3	0.12	0.3
(1,298)	1:77:A:PHE:HD1	1:116:A:VAL:HG12	7	0.3	0.12	0.3
(1,298)	1:77:A:PHE:HD1	1:116:A:VAL:HG13	7	0.3	0.12	0.3
(1,298)	1:77:A:PHE:HD1	1:116:A:VAL:HG21	7	0.3	0.12	0.3
(1,298)	1:77:A:PHE:HD1	1:116:A:VAL:HG22	7	0.3	0.12	0.3
(1,298)	1:77:A:PHE:HD1	1:116:A:VAL:HG23	7	0.3	0.12	0.3
(1,298)	1:77:A:PHE:HD2	1:116:A:VAL:HG11	7	0.3	0.12	0.3
(1,298)	1:77:A:PHE:HD2	1:116:A:VAL:HG12	7	0.3	0.12	0.3
(1,298)	1:77:A:PHE:HD2	1:116:A:VAL:HG13	7	0.3	0.12	0.3
(1,298)	1:77:A:PHE:HD2	1:116:A:VAL:HG21	7	0.3	0.12	0.3
(1,298)	1:77:A:PHE:HD2	1:116:A:VAL:HG22	7	0.3	0.12	0.3
(1,298)	1:77:A:PHE:HD2	1:116:A:VAL:HG23	7	0.3	0.12	0.3
(1,33)	1:31:A:LEU:H	1:137:A:ILE:HD11	7	0.3	0.09	0.29
(1,33)	1:31:A:LEU:H	1:137:A:ILE:HD12	7	0.3	0.09	0.29
(1,33)	1:31:A:LEU:H	1:137:A:ILE:HD13	7	0.3	0.09	0.29
(1,263)	1:63:A:VAL:H	1:115:A:LYS:H	7	0.24	0.07	0.26
(1,339)	1:82:A:GLN:H	1:109:A:LEU:HD11	7	0.22	0.09	0.2
(1,339)	1:82:A:GLN:H	1:109:A:LEU:HD12	7	0.22	0.09	0.2
(1,339)	1:82:A:GLN:H	1:109:A:LEU:HD13	7	0.22	0.09	0.2
(1,339)	1:82:A:GLN:H	1:109:A:LEU:HD21	7	0.22	0.09	0.2
(1,339)	1:82:A:GLN:H	1:109:A:LEU:HD22	7	0.22	0.09	0.2
(1,339)	1:82:A:GLN:H	1:109:A:LEU:HD23	7	0.22	0.09	0.2
(1,153)	1:47:A:CYS:H	1:52:A:GLU:H	7	0.19	0.09	0.14
(1,225)	1:55:A:GLN:H	1:58:A:ILE:H	7	0.18	0.02	0.18
(1,46)	1:31:A:LEU:H	1:65:A:LEU:H	7	0.17	0.05	0.16
(1,890)	1:218:A:LEU:H	1:220:A:GLU:H	7	0.15	0.03	0.15
(1,302)	1:80:A:LEU:HD11	1:116:A:VAL:HG11	6	0.36	0.05	0.36
(1,302)	1:80:A:LEU:HD11	1:116:A:VAL:HG12	6	0.36	0.05	0.36
(1,302)	1:80:A:LEU:HD11	1:116:A:VAL:HG13	6	0.36	0.05	0.36
(1,302)	1:80:A:LEU:HD11	1:116:A:VAL:HG21	6	0.36	0.05	0.36
(1,302)	1:80:A:LEU:HD11	1:116:A:VAL:HG22	6	0.36	0.05	0.36
(1,302)	1:80:A:LEU:HD11	1:116:A:VAL:HG23	6	0.36	0.05	0.36
(1,302)	1:80:A:LEU:HD12	1:116:A:VAL:HG11	6	0.36	0.05	0.36
(1,302)	1:80:A:LEU:HD12	1:116:A:VAL:HG12	6	0.36	0.05	0.36
(1,302)	1:80:A:LEU:HD12	1:116:A:VAL:HG13	6	0.36	0.05	0.36
(1,302)	1:80:A:LEU:HD12	1:116:A:VAL:HG21	6	0.36	0.05	0.36
(1,302)	1:80:A:LEU:HD12	1:116:A:VAL:HG22	6	0.36	0.05	0.36
(1,302)	1:80:A:LEU:HD12	1:116:A:VAL:HG23	6	0.36	0.05	0.36
(1,302)	1:80:A:LEU:HD13	1:116:A:VAL:HG11	6	0.36	0.05	0.36
(1,302)	1:80:A:LEU:HD13	1:116:A:VAL:HG12	6	0.36	0.05	0.36
(1,302)	1:80:A:LEU:HD13	1:116:A:VAL:HG13	6	0.36	0.05	0.36
(1,302)	1:80:A:LEU:HD13	1:116:A:VAL:HG21	6	0.36	0.05	0.36

Continued on next page...



Continued from previous page...

Key	Atom-1	Atom-2	Models <sup>1</sup>	Mean (Å)	SD <sup>1</sup> (Å)	Median (Å)
(1,302)	1:80:A:LEU:HD13	1:116:A:VAL:HG22	6	0.36	0.05	0.36
(1,302)	1:80:A:LEU:HD13	1:116:A:VAL:HG23	6	0.36	0.05	0.36
(1,302)	1:80:A:LEU:HD21	1:116:A:VAL:HG11	6	0.36	0.05	0.36
(1,302)	1:80:A:LEU:HD21	1:116:A:VAL:HG12	6	0.36	0.05	0.36
(1,302)	1:80:A:LEU:HD21	1:116:A:VAL:HG13	6	0.36	0.05	0.36
(1,302)	1:80:A:LEU:HD21	1:116:A:VAL:HG21	6	0.36	0.05	0.36
(1,302)	1:80:A:LEU:HD21	1:116:A:VAL:HG22	6	0.36	0.05	0.36
(1,302)	1:80:A:LEU:HD21	1:116:A:VAL:HG23	6	0.36	0.05	0.36
(1,302)	1:80:A:LEU:HD22	1:116:A:VAL:HG11	6	0.36	0.05	0.36
(1,302)	1:80:A:LEU:HD22	1:116:A:VAL:HG12	6	0.36	0.05	0.36
(1,302)	1:80:A:LEU:HD22	1:116:A:VAL:HG13	6	0.36	0.05	0.36
(1,302)	1:80:A:LEU:HD22	1:116:A:VAL:HG21	6	0.36	0.05	0.36
(1,302)	1:80:A:LEU:HD22	1:116:A:VAL:HG22	6	0.36	0.05	0.36
(1,302)	1:80:A:LEU:HD22	1:116:A:VAL:HG23	6	0.36	0.05	0.36
(1,302)	1:80:A:LEU:HD23	1:116:A:VAL:HG11	6	0.36	0.05	0.36
(1,302)	1:80:A:LEU:HD23	1:116:A:VAL:HG12	6	0.36	0.05	0.36
(1,302)	1:80:A:LEU:HD23	1:116:A:VAL:HG13	6	0.36	0.05	0.36
(1,302)	1:80:A:LEU:HD23	1:116:A:VAL:HG21	6	0.36	0.05	0.36
(1,302)	1:80:A:LEU:HD23	1:116:A:VAL:HG22	6	0.36	0.05	0.36
(1,302)	1:80:A:LEU:HD23	1:116:A:VAL:HG23	6	0.36	0.05	0.36
(1,359)	1:89:A:GLU:H	1:107:A:TYR:H	6	0.32	0.09	0.32
(1,306)	1:80:A:LEU:HD11	1:81:A:VAL:HG11	6	0.3	0.12	0.26
(1,306)	1:80:A:LEU:HD11	1:81:A:VAL:HG12	6	0.3	0.12	0.26
(1,306)	1:80:A:LEU:HD11	1:81:A:VAL:HG13	6	0.3	0.12	0.26
(1,306)	1:80:A:LEU:HD11	1:81:A:VAL:HG21	6	0.3	0.12	0.26
(1,306)	1:80:A:LEU:HD11	1:81:A:VAL:HG22	6	0.3	0.12	0.26
(1,306)	1:80:A:LEU:HD11	1:81:A:VAL:HG23	6	0.3	0.12	0.26
(1,306)	1:80:A:LEU:HD12	1:81:A:VAL:HG11	6	0.3	0.12	0.26
(1,306)	1:80:A:LEU:HD12	1:81:A:VAL:HG12	6	0.3	0.12	0.26
(1,306)	1:80:A:LEU:HD12	1:81:A:VAL:HG13	6	0.3	0.12	0.26
(1,306)	1:80:A:LEU:HD12	1:81:A:VAL:HG21	6	0.3	0.12	0.26
(1,306)	1:80:A:LEU:HD12	1:81:A:VAL:HG22	6	0.3	0.12	0.26
(1,306)	1:80:A:LEU:HD12	1:81:A:VAL:HG23	6	0.3	0.12	0.26
(1,306)	1:80:A:LEU:HD13	1:81:A:VAL:HG11	6	0.3	0.12	0.26
(1,306)	1:80:A:LEU:HD13	1:81:A:VAL:HG12	6	0.3	0.12	0.26
(1,306)	1:80:A:LEU:HD13	1:81:A:VAL:HG13	6	0.3	0.12	0.26
(1,306)	1:80:A:LEU:HD13	1:81:A:VAL:HG21	6	0.3	0.12	0.26
(1,306)	1:80:A:LEU:HD13	1:81:A:VAL:HG22	6	0.3	0.12	0.26
(1,306)	1:80:A:LEU:HD13	1:81:A:VAL:HG23	6	0.3	0.12	0.26
(1,306)	1:80:A:LEU:HD21	1:81:A:VAL:HG11	6	0.3	0.12	0.26
(1,306)	1:80:A:LEU:HD21	1:81:A:VAL:HG12	6	0.3	0.12	0.26
(1,306)	1:80:A:LEU:HD21	1:81:A:VAL:HG13	6	0.3	0.12	0.26

Continued on next page...

Continued from previous page...

Key	Atom-1	Atom-2	Models <sup>1</sup>	Mean (Å)	SD <sup>1</sup> (Å)	Median (Å)
(1,306)	1:80:A:LEU:HD21	1:81:A:VAL:HG21	6	0.3	0.12	0.26
(1,306)	1:80:A:LEU:HD21	1:81:A:VAL:HG22	6	0.3	0.12	0.26
(1,306)	1:80:A:LEU:HD21	1:81:A:VAL:HG23	6	0.3	0.12	0.26
(1,306)	1:80:A:LEU:HD22	1:81:A:VAL:HG11	6	0.3	0.12	0.26
(1,306)	1:80:A:LEU:HD22	1:81:A:VAL:HG12	6	0.3	0.12	0.26
(1,306)	1:80:A:LEU:HD22	1:81:A:VAL:HG13	6	0.3	0.12	0.26
(1,306)	1:80:A:LEU:HD22	1:81:A:VAL:HG21	6	0.3	0.12	0.26
(1,306)	1:80:A:LEU:HD22	1:81:A:VAL:HG22	6	0.3	0.12	0.26
(1,306)	1:80:A:LEU:HD22	1:81:A:VAL:HG23	6	0.3	0.12	0.26
(1,306)	1:80:A:LEU:HD23	1:81:A:VAL:HG11	6	0.3	0.12	0.26
(1,306)	1:80:A:LEU:HD23	1:81:A:VAL:HG12	6	0.3	0.12	0.26
(1,306)	1:80:A:LEU:HD23	1:81:A:VAL:HG13	6	0.3	0.12	0.26
(1,306)	1:80:A:LEU:HD23	1:81:A:VAL:HG21	6	0.3	0.12	0.26
(1,306)	1:80:A:LEU:HD23	1:81:A:VAL:HG22	6	0.3	0.12	0.26
(1,306)	1:80:A:LEU:HD23	1:81:A:VAL:HG23	6	0.3	0.12	0.26
(1,638)	1:156:A:ILE:HD11	1:201:A:GLU:H	6	0.3	0.09	0.34
(1,638)	1:156:A:ILE:HD12	1:201:A:GLU:H	6	0.3	0.09	0.34
(1,638)	1:156:A:ILE:HD13	1:201:A:GLU:H	6	0.3	0.09	0.34
(1,271)	1:64:A:ARG:H	1:115:A:LYS:H	6	0.28	0.07	0.29
(1,506)	1:136:A:VAL:H	1:148:A:SER:H	6	0.27	0.09	0.25
(1,4)	1:25:A:ILE:HD11	1:27:A:GLU:H	6	0.27	0.11	0.29
(1,4)	1:25:A:ILE:HD12	1:27:A:GLU:H	6	0.27	0.11	0.29
(1,4)	1:25:A:ILE:HD13	1:27:A:GLU:H	6	0.27	0.11	0.29
(1,713)	1:175:A:PHE:H	1:181:A:VAL:HG21	6	0.27	0.09	0.26
(1,713)	1:175:A:PHE:H	1:181:A:VAL:HG22	6	0.27	0.09	0.26
(1,713)	1:175:A:PHE:H	1:181:A:VAL:HG23	6	0.27	0.09	0.26
(1,761)	1:181:A:VAL:H	1:183:A:SER:H	6	0.26	0.12	0.22
(1,307)	1:80:A:LEU:H	1:81:A:VAL:HG11	6	0.26	0.05	0.25
(1,307)	1:80:A:LEU:H	1:81:A:VAL:HG12	6	0.26	0.05	0.25
(1,307)	1:80:A:LEU:H	1:81:A:VAL:HG13	6	0.26	0.05	0.25
(1,241)	1:57:A:LEU:HD11	1:59:A:GLN:H	6	0.26	0.08	0.29
(1,241)	1:57:A:LEU:HD12	1:59:A:GLN:H	6	0.26	0.08	0.29
(1,241)	1:57:A:LEU:HD13	1:59:A:GLN:H	6	0.26	0.08	0.29
(1,241)	1:57:A:LEU:HD21	1:59:A:GLN:H	6	0.26	0.08	0.29
(1,241)	1:57:A:LEU:HD22	1:59:A:GLN:H	6	0.26	0.08	0.29
(1,241)	1:57:A:LEU:HD23	1:59:A:GLN:H	6	0.26	0.08	0.29
(1,875)	1:211:A:ASN:HD21	1:218:A:LEU:HD11	6	0.25	0.06	0.28
(1,875)	1:211:A:ASN:HD21	1:218:A:LEU:HD12	6	0.25	0.06	0.28
(1,875)	1:211:A:ASN:HD21	1:218:A:LEU:HD13	6	0.25	0.06	0.28
(1,875)	1:211:A:ASN:HD21	1:218:A:LEU:HD21	6	0.25	0.06	0.28
(1,875)	1:211:A:ASN:HD21	1:218:A:LEU:HD22	6	0.25	0.06	0.28
(1,875)	1:211:A:ASN:HD21	1:218:A:LEU:HD23	6	0.25	0.06	0.28

Continued on next page...

Continued from previous page...

Key	Atom-1	Atom-2	Models <sup>1</sup>	Mean (Å)	SD <sup>1</sup> (Å)	Median (Å)
(1,875)	1:211:A:ASN:HD22	1:218:A:LEU:HD11	6	0.25	0.06	0.28
(1,875)	1:211:A:ASN:HD22	1:218:A:LEU:HD12	6	0.25	0.06	0.28
(1,875)	1:211:A:ASN:HD22	1:218:A:LEU:HD13	6	0.25	0.06	0.28
(1,875)	1:211:A:ASN:HD22	1:218:A:LEU:HD21	6	0.25	0.06	0.28
(1,875)	1:211:A:ASN:HD22	1:218:A:LEU:HD22	6	0.25	0.06	0.28
(1,875)	1:211:A:ASN:HD22	1:218:A:LEU:HD23	6	0.25	0.06	0.28
(1,741)	1:178:A:LEU:HD11	1:180:A:TYR:H	6	0.25	0.1	0.26
(1,741)	1:178:A:LEU:HD12	1:180:A:TYR:H	6	0.25	0.1	0.26
(1,741)	1:178:A:LEU:HD13	1:180:A:TYR:H	6	0.25	0.1	0.26
(1,741)	1:178:A:LEU:HD21	1:180:A:TYR:H	6	0.25	0.1	0.26
(1,741)	1:178:A:LEU:HD22	1:180:A:TYR:H	6	0.25	0.1	0.26
(1,741)	1:178:A:LEU:HD23	1:180:A:TYR:H	6	0.25	0.1	0.26
(1,773)	1:182:A:TRP:HE1	1:203:A:LEU:HD11	6	0.25	0.11	0.27
(1,773)	1:182:A:TRP:HE1	1:203:A:LEU:HD12	6	0.25	0.11	0.27
(1,773)	1:182:A:TRP:HE1	1:203:A:LEU:HD13	6	0.25	0.11	0.27
(1,773)	1:182:A:TRP:HE1	1:203:A:LEU:HD21	6	0.25	0.11	0.27
(1,773)	1:182:A:TRP:HE1	1:203:A:LEU:HD22	6	0.25	0.11	0.27
(1,773)	1:182:A:TRP:HE1	1:203:A:LEU:HD23	6	0.25	0.11	0.27
(1,164)	1:48:A:VAL:HG11	1:53:A:PHE:H	6	0.22	0.08	0.24
(1,164)	1:48:A:VAL:HG12	1:53:A:PHE:H	6	0.22	0.08	0.24
(1,164)	1:48:A:VAL:HG13	1:53:A:PHE:H	6	0.22	0.08	0.24
(1,164)	1:48:A:VAL:HG21	1:53:A:PHE:H	6	0.22	0.08	0.24
(1,164)	1:48:A:VAL:HG22	1:53:A:PHE:H	6	0.22	0.08	0.24
(1,164)	1:48:A:VAL:HG23	1:53:A:PHE:H	6	0.22	0.08	0.24
(1,399)	1:108:A:VAL:H	1:108:A:VAL:HG11	6	0.21	0.03	0.22
(1,399)	1:108:A:VAL:H	1:108:A:VAL:HG12	6	0.21	0.03	0.22
(1,399)	1:108:A:VAL:H	1:108:A:VAL:HG13	6	0.21	0.03	0.22
(1,765)	1:182:A:TRP:HE1	1:197:A:ALA:H	6	0.18	0.04	0.17
(1,185)	1:49:A:LEU:H	1:52:A:GLU:H	6	0.12	0.01	0.12
(1,27)	1:30:A:ALA:H	1:63:A:VAL:H	5	0.45	0.34	0.37
(1,724)	1:176:A:VAL:H	1:180:A:TYR:H	5	0.36	0.08	0.38
(1,224)	1:55:A:GLN:H	1:57:A:LEU:HD11	5	0.33	0.08	0.35
(1,224)	1:55:A:GLN:H	1:57:A:LEU:HD12	5	0.33	0.08	0.35
(1,224)	1:55:A:GLN:H	1:57:A:LEU:HD13	5	0.33	0.08	0.35
(1,224)	1:55:A:GLN:H	1:57:A:LEU:HD21	5	0.33	0.08	0.35
(1,224)	1:55:A:GLN:H	1:57:A:LEU:HD22	5	0.33	0.08	0.35
(1,224)	1:55:A:GLN:H	1:57:A:LEU:HD23	5	0.33	0.08	0.35
(1,397)	1:107:A:TYR:H	1:117:A:ILE:HD11	5	0.31	0.1	0.36
(1,397)	1:107:A:TYR:H	1:117:A:ILE:HD12	5	0.31	0.1	0.36
(1,397)	1:107:A:TYR:H	1:117:A:ILE:HD13	5	0.31	0.1	0.36
(1,193)	1:49:A:LEU:HD11	1:80:A:LEU:H	5	0.27	0.12	0.21
(1,193)	1:49:A:LEU:HD12	1:80:A:LEU:H	5	0.27	0.12	0.21

Continued on next page...

Continued from previous page...

Key	Atom-1	Atom-2	Models <sup>1</sup>	Mean (Å)	SD <sup>1</sup> (Å)	Median (Å)
(1,193)	1:49:A:LEU:HD13	1:80:A:LEU:H	5	0.27	0.12	0.21
(1,193)	1:49:A:LEU:HD21	1:80:A:LEU:H	5	0.27	0.12	0.21
(1,193)	1:49:A:LEU:HD22	1:80:A:LEU:H	5	0.27	0.12	0.21
(1,193)	1:49:A:LEU:HD23	1:80:A:LEU:H	5	0.27	0.12	0.21
(1,80)	1:33:A:VAL:H	1:68:A:GLN:H	5	0.26	0.08	0.28
(1,180)	1:49:A:LEU:HD11	1:118:A:GLY:H	5	0.26	0.11	0.29
(1,180)	1:49:A:LEU:HD12	1:118:A:GLY:H	5	0.26	0.11	0.29
(1,180)	1:49:A:LEU:HD13	1:118:A:GLY:H	5	0.26	0.11	0.29
(1,180)	1:49:A:LEU:HD21	1:118:A:GLY:H	5	0.26	0.11	0.29
(1,180)	1:49:A:LEU:HD22	1:118:A:GLY:H	5	0.26	0.11	0.29
(1,180)	1:49:A:LEU:HD23	1:118:A:GLY:H	5	0.26	0.11	0.29
(1,52)	1:32:A:PHE:H	1:135:A:LEU:H	5	0.24	0.09	0.22
(1,567)	1:145:A:ILE:HD11	1:171:A:ILE:H	5	0.22	0.11	0.19
(1,567)	1:145:A:ILE:HD12	1:171:A:ILE:H	5	0.22	0.11	0.19
(1,567)	1:145:A:ILE:HD13	1:171:A:ILE:H	5	0.22	0.11	0.19
(1,568)	1:145:A:ILE:HD11	1:172:A:ALA:H	5	0.22	0.06	0.25
(1,568)	1:145:A:ILE:HD12	1:172:A:ALA:H	5	0.22	0.06	0.25
(1,568)	1:145:A:ILE:HD13	1:172:A:ALA:H	5	0.22	0.06	0.25
(1,262)	1:63:A:VAL:HG11	1:115:A:LYS:H	5	0.21	0.06	0.24
(1,262)	1:63:A:VAL:HG12	1:115:A:LYS:H	5	0.21	0.06	0.24
(1,262)	1:63:A:VAL:HG13	1:115:A:LYS:H	5	0.21	0.06	0.24
(1,262)	1:63:A:VAL:HG21	1:115:A:LYS:H	5	0.21	0.06	0.24
(1,262)	1:63:A:VAL:HG22	1:115:A:LYS:H	5	0.21	0.06	0.24
(1,262)	1:63:A:VAL:HG23	1:115:A:LYS:H	5	0.21	0.06	0.24
(1,29)	1:31:A:LEU:HD11	1:134:A:ASP:H	5	0.18	0.06	0.16
(1,29)	1:31:A:LEU:HD12	1:134:A:ASP:H	5	0.18	0.06	0.16
(1,29)	1:31:A:LEU:HD13	1:134:A:ASP:H	5	0.18	0.06	0.16
(1,29)	1:31:A:LEU:HD21	1:134:A:ASP:H	5	0.18	0.06	0.16
(1,29)	1:31:A:LEU:HD22	1:134:A:ASP:H	5	0.18	0.06	0.16
(1,29)	1:31:A:LEU:HD23	1:134:A:ASP:H	5	0.18	0.06	0.16
(1,204)	1:51:A:ASP:H	1:54:A:CYS:H	5	0.17	0.04	0.16
(1,257)	1:60:A:TYR:H	1:62:A:PHE:H	5	0.14	0.02	0.13
(1,867)	1:203:A:LEU:HD11	1:208:A:VAL:H	4	0.34	0.06	0.35
(1,867)	1:203:A:LEU:HD12	1:208:A:VAL:H	4	0.34	0.06	0.35
(1,867)	1:203:A:LEU:HD13	1:208:A:VAL:H	4	0.34	0.06	0.35
(1,867)	1:203:A:LEU:HD21	1:208:A:VAL:H	4	0.34	0.06	0.35
(1,867)	1:203:A:LEU:HD22	1:208:A:VAL:H	4	0.34	0.06	0.35
(1,867)	1:203:A:LEU:HD23	1:208:A:VAL:H	4	0.34	0.06	0.35
(1,132)	1:44:A:LEU:HD21	1:47:A:CYS:H	4	0.29	0.06	0.29
(1,132)	1:44:A:LEU:HD22	1:47:A:CYS:H	4	0.29	0.06	0.29
(1,132)	1:44:A:LEU:HD23	1:47:A:CYS:H	4	0.29	0.06	0.29
(1,444)	1:116:A:VAL:H	1:118:A:GLY:H	4	0.28	0.07	0.3

Continued on next page...

Continued from previous page...

Key	Atom-1	Atom-2	Models <sup>1</sup>	Mean (Å)	SD <sup>1</sup> (Å)	Median (Å)
(1,337)	1:81:A:VAL:HG11	1:89:A:GLU:H	4	0.28	0.14	0.27
(1,337)	1:81:A:VAL:HG12	1:89:A:GLU:H	4	0.28	0.14	0.27
(1,337)	1:81:A:VAL:HG13	1:89:A:GLU:H	4	0.28	0.14	0.27
(1,337)	1:81:A:VAL:HG21	1:89:A:GLU:H	4	0.28	0.14	0.27
(1,337)	1:81:A:VAL:HG22	1:89:A:GLU:H	4	0.28	0.14	0.27
(1,337)	1:81:A:VAL:HG23	1:89:A:GLU:H	4	0.28	0.14	0.27
(1,112)	1:41:A:PHE:HE1	1:44:A:LEU:HD11	4	0.27	0.15	0.27
(1,112)	1:41:A:PHE:HE1	1:44:A:LEU:HD12	4	0.27	0.15	0.27
(1,112)	1:41:A:PHE:HE1	1:44:A:LEU:HD13	4	0.27	0.15	0.27
(1,112)	1:41:A:PHE:HE2	1:44:A:LEU:HD11	4	0.27	0.15	0.27
(1,112)	1:41:A:PHE:HE2	1:44:A:LEU:HD12	4	0.27	0.15	0.27
(1,112)	1:41:A:PHE:HE2	1:44:A:LEU:HD13	4	0.27	0.15	0.27
(1,83)	1:34:A:THR:H	1:137:A:ILE:H	4	0.25	0.07	0.24
(1,169)	1:49:A:LEU:HD21	1:107:A:TYR:H	4	0.24	0.12	0.23
(1,169)	1:49:A:LEU:HD22	1:107:A:TYR:H	4	0.24	0.12	0.23
(1,169)	1:49:A:LEU:HD23	1:107:A:TYR:H	4	0.24	0.12	0.23
(1,380)	1:104:A:ALA:H	1:118:A:GLY:H	4	0.23	0.09	0.22
(1,143)	1:45:A:VAL:H	1:67:A:ILE:HD11	4	0.22	0.04	0.22
(1,143)	1:45:A:VAL:H	1:67:A:ILE:HD12	4	0.22	0.04	0.22
(1,143)	1:45:A:VAL:H	1:67:A:ILE:HD13	4	0.22	0.04	0.22
(1,346)	1:84:A:ARG:H	1:86:A:GLY:H	4	0.22	0.04	0.22
(1,495)	1:135:A:LEU:HD11	1:153:A:LYS:H	4	0.22	0.12	0.17
(1,495)	1:135:A:LEU:HD12	1:153:A:LYS:H	4	0.22	0.12	0.17
(1,495)	1:135:A:LEU:HD13	1:153:A:LYS:H	4	0.22	0.12	0.17
(1,495)	1:135:A:LEU:HD21	1:153:A:LYS:H	4	0.22	0.12	0.17
(1,495)	1:135:A:LEU:HD22	1:153:A:LYS:H	4	0.22	0.12	0.17
(1,495)	1:135:A:LEU:HD23	1:153:A:LYS:H	4	0.22	0.12	0.17
(1,1)	1:25:A:ILE:HD11	1:26:A:ILE:H	4	0.2	0.14	0.14
(1,1)	1:25:A:ILE:HD12	1:26:A:ILE:H	4	0.2	0.14	0.14
(1,1)	1:25:A:ILE:HD13	1:26:A:ILE:H	4	0.2	0.14	0.14
(1,670)	1:159:A:VAL:HG11	1:181:A:VAL:H	4	0.2	0.06	0.2
(1,670)	1:159:A:VAL:HG12	1:181:A:VAL:H	4	0.2	0.06	0.2
(1,670)	1:159:A:VAL:HG13	1:181:A:VAL:H	4	0.2	0.06	0.2
(1,670)	1:159:A:VAL:HG21	1:181:A:VAL:H	4	0.2	0.06	0.2
(1,670)	1:159:A:VAL:HG22	1:181:A:VAL:H	4	0.2	0.06	0.2
(1,670)	1:159:A:VAL:HG23	1:181:A:VAL:H	4	0.2	0.06	0.2
(1,794)	1:187:A:THR:H	1:189:A:THR:H	4	0.19	0.06	0.17
(1,671)	1:159:A:VAL:HB	1:183:A:SER:H	4	0.19	0.06	0.19
(1,23)	1:30:A:ALA:H	1:135:A:LEU:H	4	0.17	0.04	0.16
(1,7)	1:25:A:ILE:HD11	1:62:A:PHE:HE1	4	0.16	0.05	0.14
(1,7)	1:25:A:ILE:HD11	1:62:A:PHE:HE2	4	0.16	0.05	0.14
(1,7)	1:25:A:ILE:HD12	1:62:A:PHE:HE1	4	0.16	0.05	0.14

Continued on next page...

Continued from previous page...

Key	Atom-1	Atom-2	Models <sup>1</sup>	Mean (Å)	SD <sup>1</sup> (Å)	Median (Å)
(1,7)	1:25:A:ILE:HD12	1:62:A:PHE:HE2	4	0.16	0.05	0.14
(1,7)	1:25:A:ILE:HD13	1:62:A:PHE:HE1	4	0.16	0.05	0.14
(1,7)	1:25:A:ILE:HD13	1:62:A:PHE:HE2	4	0.16	0.05	0.14
(1,460)	1:127:A:SER:H	1:128:A:ILE:HD11	4	0.13	0.02	0.13
(1,460)	1:127:A:SER:H	1:128:A:ILE:HD12	4	0.13	0.02	0.13
(1,460)	1:127:A:SER:H	1:128:A:ILE:HD13	4	0.13	0.02	0.13
(1,410)	1:108:A:VAL:HG11	1:114:A:LEU:H	3	0.38	0.11	0.44
(1,410)	1:108:A:VAL:HG12	1:114:A:LEU:H	3	0.38	0.11	0.44
(1,410)	1:108:A:VAL:HG13	1:114:A:LEU:H	3	0.38	0.11	0.44
(1,410)	1:108:A:VAL:HG21	1:114:A:LEU:H	3	0.38	0.11	0.44
(1,410)	1:108:A:VAL:HG22	1:114:A:LEU:H	3	0.38	0.11	0.44
(1,410)	1:108:A:VAL:HG23	1:114:A:LEU:H	3	0.38	0.11	0.44
(1,110)	1:39:A:VAL:HG21	1:98:A:PHE:HE1	3	0.36	0.15	0.3
(1,110)	1:39:A:VAL:HG21	1:98:A:PHE:HE2	3	0.36	0.15	0.3
(1,110)	1:39:A:VAL:HG22	1:98:A:PHE:HE1	3	0.36	0.15	0.3
(1,110)	1:39:A:VAL:HG22	1:98:A:PHE:HE2	3	0.36	0.15	0.3
(1,110)	1:39:A:VAL:HG23	1:98:A:PHE:HE1	3	0.36	0.15	0.3
(1,110)	1:39:A:VAL:HG23	1:98:A:PHE:HE2	3	0.36	0.15	0.3
(1,487)	1:134:A:ASP:H	1:136:A:VAL:H	3	0.3	0.11	0.3
(1,596)	1:149:A:LEU:HD11	1:153:A:LYS:H	3	0.28	0.04	0.28
(1,596)	1:149:A:LEU:HD12	1:153:A:LYS:H	3	0.28	0.04	0.28
(1,596)	1:149:A:LEU:HD13	1:153:A:LYS:H	3	0.28	0.04	0.28
(1,596)	1:149:A:LEU:HD21	1:153:A:LYS:H	3	0.28	0.04	0.28
(1,596)	1:149:A:LEU:HD22	1:153:A:LYS:H	3	0.28	0.04	0.28
(1,596)	1:149:A:LEU:HD23	1:153:A:LYS:H	3	0.28	0.04	0.28
(1,635)	1:156:A:ILE:HG21	1:198:A:SER:H	3	0.28	0.11	0.29
(1,635)	1:156:A:ILE:HG22	1:198:A:SER:H	3	0.28	0.11	0.29
(1,635)	1:156:A:ILE:HG23	1:198:A:SER:H	3	0.28	0.11	0.29
(1,101)	1:39:A:VAL:HG11	1:44:A:LEU:H	3	0.27	0.15	0.24
(1,101)	1:39:A:VAL:HG12	1:44:A:LEU:H	3	0.27	0.15	0.24
(1,101)	1:39:A:VAL:HG13	1:44:A:LEU:H	3	0.27	0.15	0.24
(1,101)	1:39:A:VAL:HG21	1:44:A:LEU:H	3	0.27	0.15	0.24
(1,101)	1:39:A:VAL:HG22	1:44:A:LEU:H	3	0.27	0.15	0.24
(1,101)	1:39:A:VAL:HG23	1:44:A:LEU:H	3	0.27	0.15	0.24
(1,508)	1:136:A:VAL:H	1:155:A:LEU:HD11	3	0.27	0.1	0.21
(1,508)	1:136:A:VAL:H	1:155:A:LEU:HD12	3	0.27	0.1	0.21
(1,508)	1:136:A:VAL:H	1:155:A:LEU:HD13	3	0.27	0.1	0.21
(1,508)	1:136:A:VAL:H	1:155:A:LEU:HD21	3	0.27	0.1	0.21
(1,508)	1:136:A:VAL:H	1:155:A:LEU:HD22	3	0.27	0.1	0.21
(1,508)	1:136:A:VAL:H	1:155:A:LEU:HD23	3	0.27	0.1	0.21
(1,310)	1:81:A:VAL:HG11	1:106:A:GLN:H	3	0.27	0.12	0.29
(1,310)	1:81:A:VAL:HG12	1:106:A:GLN:H	3	0.27	0.12	0.29

Continued on next page...

Continued from previous page...

Key	Atom-1	Atom-2	Models <sup>1</sup>	Mean (Å)	SD <sup>1</sup> (Å)	Median (Å)
(1,310)	1:81:A:VAL:HG13	1:106:A:GLN:H	3	0.27	0.12	0.29
(1,310)	1:81:A:VAL:HG21	1:106:A:GLN:H	3	0.27	0.12	0.29
(1,310)	1:81:A:VAL:HG22	1:106:A:GLN:H	3	0.27	0.12	0.29
(1,310)	1:81:A:VAL:HG23	1:106:A:GLN:H	3	0.27	0.12	0.29
(1,39)	1:31:A:LEU:HD21	1:53:A:PHE:HD1	3	0.26	0.02	0.26
(1,39)	1:31:A:LEU:HD21	1:53:A:PHE:HD2	3	0.26	0.02	0.26
(1,39)	1:31:A:LEU:HD22	1:53:A:PHE:HD1	3	0.26	0.02	0.26
(1,39)	1:31:A:LEU:HD22	1:53:A:PHE:HD2	3	0.26	0.02	0.26
(1,39)	1:31:A:LEU:HD23	1:53:A:PHE:HD1	3	0.26	0.02	0.26
(1,39)	1:31:A:LEU:HD23	1:53:A:PHE:HD2	3	0.26	0.02	0.26
(1,645)	1:157:A:VAL:H	1:159:A:VAL:HB	3	0.26	0.11	0.2
(1,276)	1:65:A:LEU:HD11	1:116:A:VAL:HG11	3	0.24	0.16	0.15
(1,276)	1:65:A:LEU:HD11	1:116:A:VAL:HG12	3	0.24	0.16	0.15
(1,276)	1:65:A:LEU:HD11	1:116:A:VAL:HG13	3	0.24	0.16	0.15
(1,276)	1:65:A:LEU:HD11	1:116:A:VAL:HG21	3	0.24	0.16	0.15
(1,276)	1:65:A:LEU:HD11	1:116:A:VAL:HG22	3	0.24	0.16	0.15
(1,276)	1:65:A:LEU:HD11	1:116:A:VAL:HG23	3	0.24	0.16	0.15
(1,276)	1:65:A:LEU:HD12	1:116:A:VAL:HG11	3	0.24	0.16	0.15
(1,276)	1:65:A:LEU:HD12	1:116:A:VAL:HG12	3	0.24	0.16	0.15
(1,276)	1:65:A:LEU:HD12	1:116:A:VAL:HG13	3	0.24	0.16	0.15
(1,276)	1:65:A:LEU:HD12	1:116:A:VAL:HG21	3	0.24	0.16	0.15
(1,276)	1:65:A:LEU:HD12	1:116:A:VAL:HG22	3	0.24	0.16	0.15
(1,276)	1:65:A:LEU:HD12	1:116:A:VAL:HG23	3	0.24	0.16	0.15
(1,276)	1:65:A:LEU:HD13	1:116:A:VAL:HG11	3	0.24	0.16	0.15
(1,276)	1:65:A:LEU:HD13	1:116:A:VAL:HG12	3	0.24	0.16	0.15
(1,276)	1:65:A:LEU:HD13	1:116:A:VAL:HG13	3	0.24	0.16	0.15
(1,276)	1:65:A:LEU:HD13	1:116:A:VAL:HG21	3	0.24	0.16	0.15
(1,276)	1:65:A:LEU:HD13	1:116:A:VAL:HG22	3	0.24	0.16	0.15
(1,276)	1:65:A:LEU:HD13	1:116:A:VAL:HG23	3	0.24	0.16	0.15
(1,276)	1:65:A:LEU:HD21	1:116:A:VAL:HG11	3	0.24	0.16	0.15
(1,276)	1:65:A:LEU:HD21	1:116:A:VAL:HG12	3	0.24	0.16	0.15
(1,276)	1:65:A:LEU:HD21	1:116:A:VAL:HG13	3	0.24	0.16	0.15
(1,276)	1:65:A:LEU:HD21	1:116:A:VAL:HG21	3	0.24	0.16	0.15
(1,276)	1:65:A:LEU:HD21	1:116:A:VAL:HG22	3	0.24	0.16	0.15
(1,276)	1:65:A:LEU:HD21	1:116:A:VAL:HG23	3	0.24	0.16	0.15
(1,276)	1:65:A:LEU:HD22	1:116:A:VAL:HG11	3	0.24	0.16	0.15
(1,276)	1:65:A:LEU:HD22	1:116:A:VAL:HG12	3	0.24	0.16	0.15
(1,276)	1:65:A:LEU:HD22	1:116:A:VAL:HG13	3	0.24	0.16	0.15
(1,276)	1:65:A:LEU:HD22	1:116:A:VAL:HG21	3	0.24	0.16	0.15
(1,276)	1:65:A:LEU:HD22	1:116:A:VAL:HG22	3	0.24	0.16	0.15
(1,276)	1:65:A:LEU:HD22	1:116:A:VAL:HG23	3	0.24	0.16	0.15
(1,276)	1:65:A:LEU:HD23	1:116:A:VAL:HG11	3	0.24	0.16	0.15

Continued on next page...

Continued from previous page...

Key	Atom-1	Atom-2	Models <sup>1</sup>	Mean (Å)	SD <sup>1</sup> (Å)	Median (Å)
(1,276)	1:65:A:LEU:HD23	1:116:A:VAL:HG12	3	0.24	0.16	0.15
(1,276)	1:65:A:LEU:HD23	1:116:A:VAL:HG13	3	0.24	0.16	0.15
(1,276)	1:65:A:LEU:HD23	1:116:A:VAL:HG21	3	0.24	0.16	0.15
(1,276)	1:65:A:LEU:HD23	1:116:A:VAL:HG22	3	0.24	0.16	0.15
(1,276)	1:65:A:LEU:HD23	1:116:A:VAL:HG23	3	0.24	0.16	0.15
(1,743)	1:178:A:LEU:H	1:181:A:VAL:H	3	0.24	0.12	0.18
(1,409)	1:108:A:VAL:HG11	1:113:A:LYS:H	3	0.24	0.11	0.25
(1,409)	1:108:A:VAL:HG12	1:113:A:LYS:H	3	0.24	0.11	0.25
(1,409)	1:108:A:VAL:HG13	1:113:A:LYS:H	3	0.24	0.11	0.25
(1,409)	1:108:A:VAL:HG21	1:113:A:LYS:H	3	0.24	0.11	0.25
(1,409)	1:108:A:VAL:HG22	1:113:A:LYS:H	3	0.24	0.11	0.25
(1,409)	1:108:A:VAL:HG23	1:113:A:LYS:H	3	0.24	0.11	0.25
(1,190)	1:49:A:LEU:HD11	1:77:A:PHE:HD1	3	0.23	0.07	0.22
(1,190)	1:49:A:LEU:HD11	1:77:A:PHE:HD2	3	0.23	0.07	0.22
(1,190)	1:49:A:LEU:HD12	1:77:A:PHE:HD1	3	0.23	0.07	0.22
(1,190)	1:49:A:LEU:HD12	1:77:A:PHE:HD2	3	0.23	0.07	0.22
(1,190)	1:49:A:LEU:HD13	1:77:A:PHE:HD1	3	0.23	0.07	0.22
(1,190)	1:49:A:LEU:HD13	1:77:A:PHE:HD2	3	0.23	0.07	0.22
(1,405)	1:108:A:VAL:H	1:110:A:MET:H	3	0.22	0.06	0.25
(1,676)	1:159:A:VAL:H	1:191:A:LEU:HD11	3	0.22	0.03	0.24
(1,676)	1:159:A:VAL:H	1:191:A:LEU:HD12	3	0.22	0.03	0.24
(1,676)	1:159:A:VAL:H	1:191:A:LEU:HD13	3	0.22	0.03	0.24
(1,676)	1:159:A:VAL:H	1:191:A:LEU:HD21	3	0.22	0.03	0.24
(1,676)	1:159:A:VAL:H	1:191:A:LEU:HD22	3	0.22	0.03	0.24
(1,676)	1:159:A:VAL:H	1:191:A:LEU:HD23	3	0.22	0.03	0.24
(1,632)	1:156:A:ILE:HD11	1:196:A:ARG:H	3	0.22	0.04	0.21
(1,632)	1:156:A:ILE:HD12	1:196:A:ARG:H	3	0.22	0.04	0.21
(1,632)	1:156:A:ILE:HD13	1:196:A:ARG:H	3	0.22	0.04	0.21
(1,325)	1:81:A:VAL:HG11	1:117:A:ILE:H	3	0.21	0.09	0.15
(1,325)	1:81:A:VAL:HG12	1:117:A:ILE:H	3	0.21	0.09	0.15
(1,325)	1:81:A:VAL:HG13	1:117:A:ILE:H	3	0.21	0.09	0.15
(1,325)	1:81:A:VAL:HG21	1:117:A:ILE:H	3	0.21	0.09	0.15
(1,325)	1:81:A:VAL:HG22	1:117:A:ILE:H	3	0.21	0.09	0.15
(1,325)	1:81:A:VAL:HG23	1:117:A:ILE:H	3	0.21	0.09	0.15
(1,650)	1:157:A:VAL:H	1:183:A:SER:H	3	0.21	0.05	0.21
(1,668)	1:159:A:VAL:HG11	1:175:A:PHE:H	3	0.21	0.04	0.19
(1,668)	1:159:A:VAL:HG12	1:175:A:PHE:H	3	0.21	0.04	0.19
(1,668)	1:159:A:VAL:HG13	1:175:A:PHE:H	3	0.21	0.04	0.19
(1,668)	1:159:A:VAL:HG21	1:175:A:PHE:H	3	0.21	0.04	0.19
(1,668)	1:159:A:VAL:HG22	1:175:A:PHE:H	3	0.21	0.04	0.19
(1,668)	1:159:A:VAL:HG23	1:175:A:PHE:H	3	0.21	0.04	0.19
(1,542)	1:140:A:ALA:HB1	1:159:A:VAL:HG11	3	0.2	0.05	0.23

Continued on next page...



*Continued from previous page...*

Key	Atom-1	Atom-2	Models <sup>1</sup>	Mean (Å)	SD <sup>1</sup> (Å)	Median (Å)
(1,542)	1:140:A:ALA:HB1	1:159:A:VAL:HG12	3	0.2	0.05	0.23
(1,542)	1:140:A:ALA:HB1	1:159:A:VAL:HG13	3	0.2	0.05	0.23
(1,542)	1:140:A:ALA:HB1	1:159:A:VAL:HG21	3	0.2	0.05	0.23
(1,542)	1:140:A:ALA:HB1	1:159:A:VAL:HG22	3	0.2	0.05	0.23
(1,542)	1:140:A:ALA:HB1	1:159:A:VAL:HG23	3	0.2	0.05	0.23
(1,542)	1:140:A:ALA:HB2	1:159:A:VAL:HG11	3	0.2	0.05	0.23
(1,542)	1:140:A:ALA:HB2	1:159:A:VAL:HG12	3	0.2	0.05	0.23
(1,542)	1:140:A:ALA:HB2	1:159:A:VAL:HG13	3	0.2	0.05	0.23
(1,542)	1:140:A:ALA:HB2	1:159:A:VAL:HG21	3	0.2	0.05	0.23
(1,542)	1:140:A:ALA:HB2	1:159:A:VAL:HG22	3	0.2	0.05	0.23
(1,542)	1:140:A:ALA:HB2	1:159:A:VAL:HG23	3	0.2	0.05	0.23
(1,542)	1:140:A:ALA:HB3	1:159:A:VAL:HG11	3	0.2	0.05	0.23
(1,542)	1:140:A:ALA:HB3	1:159:A:VAL:HG12	3	0.2	0.05	0.23
(1,542)	1:140:A:ALA:HB3	1:159:A:VAL:HG13	3	0.2	0.05	0.23
(1,542)	1:140:A:ALA:HB3	1:159:A:VAL:HG21	3	0.2	0.05	0.23
(1,542)	1:140:A:ALA:HB3	1:159:A:VAL:HG22	3	0.2	0.05	0.23
(1,542)	1:140:A:ALA:HB3	1:159:A:VAL:HG23	3	0.2	0.05	0.23
(1,49)	1:31:A:LEU:H	1:66:A:ILE:HD11	3	0.19	0.05	0.16
(1,49)	1:31:A:LEU:H	1:66:A:ILE:HD12	3	0.19	0.05	0.16
(1,49)	1:31:A:LEU:H	1:66:A:ILE:HD13	3	0.19	0.05	0.16
(1,447)	1:117:A:ILE:HD11	1:118:A:GLY:H	3	0.19	0.04	0.21
(1,447)	1:117:A:ILE:HD12	1:118:A:GLY:H	3	0.19	0.04	0.21
(1,447)	1:117:A:ILE:HD13	1:118:A:GLY:H	3	0.19	0.04	0.21
(1,660)	1:159:A:VAL:HG11	1:169:A:GLN:H	3	0.19	0.06	0.23
(1,660)	1:159:A:VAL:HG12	1:169:A:GLN:H	3	0.19	0.06	0.23
(1,660)	1:159:A:VAL:HG13	1:169:A:GLN:H	3	0.19	0.06	0.23
(1,660)	1:159:A:VAL:HG21	1:169:A:GLN:H	3	0.19	0.06	0.23
(1,660)	1:159:A:VAL:HG22	1:169:A:GLN:H	3	0.19	0.06	0.23
(1,660)	1:159:A:VAL:HG23	1:169:A:GLN:H	3	0.19	0.06	0.23
(1,751)	1:180:A:TYR:H	1:181:A:VAL:HG21	3	0.19	0.08	0.15
(1,751)	1:180:A:TYR:H	1:181:A:VAL:HG22	3	0.19	0.08	0.15
(1,751)	1:180:A:TYR:H	1:181:A:VAL:HG23	3	0.19	0.08	0.15
(1,880)	1:215:A:GLU:H	1:217:A:LEU:HD11	3	0.19	0.05	0.21
(1,880)	1:215:A:GLU:H	1:217:A:LEU:HD12	3	0.19	0.05	0.21
(1,880)	1:215:A:GLU:H	1:217:A:LEU:HD13	3	0.19	0.05	0.21
(1,880)	1:215:A:GLU:H	1:217:A:LEU:HD21	3	0.19	0.05	0.21
(1,880)	1:215:A:GLU:H	1:217:A:LEU:HD22	3	0.19	0.05	0.21
(1,880)	1:215:A:GLU:H	1:217:A:LEU:HD23	3	0.19	0.05	0.21
(1,633)	1:156:A:ILE:HD11	1:197:A:ALA:H	3	0.19	0.12	0.11
(1,633)	1:156:A:ILE:HD12	1:197:A:ALA:H	3	0.19	0.12	0.11
(1,633)	1:156:A:ILE:HD13	1:197:A:ALA:H	3	0.19	0.12	0.11
(1,597)	1:149:A:LEU:H	1:153:A:LYS:H	3	0.19	0.03	0.17

*Continued on next page...*

Continued from previous page...

Key	Atom-1	Atom-2	Models <sup>1</sup>	Mean (Å)	SD <sup>1</sup> (Å)	Median (Å)
(1,19)	1:30:A:ALA:H	1:133:A:SER:H	3	0.18	0.07	0.15
(1,31)	1:31:A:LEU:H	1:135:A:LEU:H	3	0.18	0.05	0.2
(1,526)	1:138:A:SER:H	1:157:A:VAL:H	3	0.17	0.05	0.14
(1,529)	1:139:A:HIS:H	1:140:A:ALA:H	3	0.17	0.04	0.16
(1,203)	1:51:A:ASP:H	1:53:A:PHE:H	3	0.16	0.03	0.15
(1,677)	1:161:A:ASP:H	1:163:A:LEU:H	3	0.15	0.01	0.15
(1,462)	1:127:A:SER:H	1:129:A:ILE:HD11	3	0.15	0.02	0.14
(1,462)	1:127:A:SER:H	1:129:A:ILE:HD12	3	0.15	0.02	0.14
(1,462)	1:127:A:SER:H	1:129:A:ILE:HD13	3	0.15	0.02	0.14
(1,6)	1:25:A:ILE:H	1:27:A:GLU:H	3	0.14	0.03	0.14
(1,294)	1:67:A:ILE:HD11	1:69:A:PHE:HD1	3	0.13	0.02	0.14
(1,294)	1:67:A:ILE:HD11	1:69:A:PHE:HD2	3	0.13	0.02	0.14
(1,294)	1:67:A:ILE:HD12	1:69:A:PHE:HD1	3	0.13	0.02	0.14
(1,294)	1:67:A:ILE:HD12	1:69:A:PHE:HD2	3	0.13	0.02	0.14
(1,294)	1:67:A:ILE:HD13	1:69:A:PHE:HD1	3	0.13	0.02	0.14
(1,294)	1:67:A:ILE:HD13	1:69:A:PHE:HD2	3	0.13	0.02	0.14
(1,473)	1:129:A:ILE:H	1:133:A:SER:H	3	0.13	0.02	0.12
(1,649)	1:157:A:VAL:HG21	1:182:A:TRP:H	2	0.48	0.12	0.48
(1,649)	1:157:A:VAL:HG22	1:182:A:TRP:H	2	0.48	0.12	0.48
(1,649)	1:157:A:VAL:HG23	1:182:A:TRP:H	2	0.48	0.12	0.48
(1,576)	1:146:A:LEU:HD11	1:150:A:ARG:H	2	0.39	0.01	0.39
(1,576)	1:146:A:LEU:HD12	1:150:A:ARG:H	2	0.39	0.01	0.39
(1,576)	1:146:A:LEU:HD13	1:150:A:ARG:H	2	0.39	0.01	0.39
(1,576)	1:146:A:LEU:HD21	1:150:A:ARG:H	2	0.39	0.01	0.39
(1,576)	1:146:A:LEU:HD22	1:150:A:ARG:H	2	0.39	0.01	0.39
(1,576)	1:146:A:LEU:HD23	1:150:A:ARG:H	2	0.39	0.01	0.39
(1,55)	1:32:A:PHE:HD1	1:136:A:VAL:HG21	2	0.36	0.04	0.36
(1,55)	1:32:A:PHE:HD1	1:136:A:VAL:HG22	2	0.36	0.04	0.36
(1,55)	1:32:A:PHE:HD1	1:136:A:VAL:HG23	2	0.36	0.04	0.36
(1,55)	1:32:A:PHE:HD2	1:136:A:VAL:HG21	2	0.36	0.04	0.36
(1,55)	1:32:A:PHE:HD2	1:136:A:VAL:HG22	2	0.36	0.04	0.36
(1,55)	1:32:A:PHE:HD2	1:136:A:VAL:HG23	2	0.36	0.04	0.36
(1,760)	1:181:A:VAL:HG21	1:183:A:SER:H	2	0.35	0.07	0.35
(1,760)	1:181:A:VAL:HG22	1:183:A:SER:H	2	0.35	0.07	0.35
(1,760)	1:181:A:VAL:HG23	1:183:A:SER:H	2	0.35	0.07	0.35
(1,37)	1:31:A:LEU:HD11	1:53:A:PHE:HD1	2	0.34	0.0	0.34
(1,37)	1:31:A:LEU:HD11	1:53:A:PHE:HD2	2	0.34	0.0	0.34
(1,37)	1:31:A:LEU:HD12	1:53:A:PHE:HD1	2	0.34	0.0	0.34
(1,37)	1:31:A:LEU:HD12	1:53:A:PHE:HD2	2	0.34	0.0	0.34
(1,37)	1:31:A:LEU:HD13	1:53:A:PHE:HD1	2	0.34	0.0	0.34
(1,37)	1:31:A:LEU:HD13	1:53:A:PHE:HD2	2	0.34	0.0	0.34
(1,368)	1:95:A:ILE:HD11	1:98:A:PHE:H	2	0.34	0.03	0.34

Continued on next page...

Continued from previous page...

Key	Atom-1	Atom-2	Models <sup>1</sup>	Mean (Å)	SD <sup>1</sup> (Å)	Median (Å)
(1,368)	1:95:A:ILE:HD12	1:98:A:PHE:H	2	0.34	0.03	0.34
(1,368)	1:95:A:ILE:HD13	1:98:A:PHE:H	2	0.34	0.03	0.34
(1,35)	1:31:A:LEU:HD11	1:32:A:PHE:H	2	0.32	0.08	0.32
(1,35)	1:31:A:LEU:HD12	1:32:A:PHE:H	2	0.32	0.08	0.32
(1,35)	1:31:A:LEU:HD13	1:32:A:PHE:H	2	0.32	0.08	0.32
(1,35)	1:31:A:LEU:HD21	1:32:A:PHE:H	2	0.32	0.08	0.32
(1,35)	1:31:A:LEU:HD22	1:32:A:PHE:H	2	0.32	0.08	0.32
(1,35)	1:31:A:LEU:HD23	1:32:A:PHE:H	2	0.32	0.08	0.32
(1,438)	1:115:A:LYS:H	1:116:A:VAL:HG11	2	0.32	0.02	0.32
(1,438)	1:115:A:LYS:H	1:116:A:VAL:HG12	2	0.32	0.02	0.32
(1,438)	1:115:A:LYS:H	1:116:A:VAL:HG13	2	0.32	0.02	0.32
(1,438)	1:115:A:LYS:H	1:116:A:VAL:HG21	2	0.32	0.02	0.32
(1,438)	1:115:A:LYS:H	1:116:A:VAL:HG22	2	0.32	0.02	0.32
(1,438)	1:115:A:LYS:H	1:116:A:VAL:HG23	2	0.32	0.02	0.32
(1,873)	1:211:A:ASN:H	1:211:A:ASN:HD22	2	0.32	0.02	0.32
(1,15)	1:28:A:GLU:H	1:63:A:VAL:HG11	2	0.32	0.12	0.32
(1,15)	1:28:A:GLU:H	1:63:A:VAL:HG12	2	0.32	0.12	0.32
(1,15)	1:28:A:GLU:H	1:63:A:VAL:HG13	2	0.32	0.12	0.32
(1,15)	1:28:A:GLU:H	1:63:A:VAL:HG21	2	0.32	0.12	0.32
(1,15)	1:28:A:GLU:H	1:63:A:VAL:HG22	2	0.32	0.12	0.32
(1,15)	1:28:A:GLU:H	1:63:A:VAL:HG23	2	0.32	0.12	0.32
(1,358)	1:89:A:GLU:H	1:106:A:GLN:H	2	0.32	0.04	0.32
(1,546)	1:141:A:GLY:H	1:157:A:VAL:HG11	2	0.3	0.02	0.3
(1,546)	1:141:A:GLY:H	1:157:A:VAL:HG12	2	0.3	0.02	0.3
(1,546)	1:141:A:GLY:H	1:157:A:VAL:HG13	2	0.3	0.02	0.3
(1,420)	1:109:A:LEU:HD11	1:114:A:LEU:H	2	0.29	0.18	0.29
(1,420)	1:109:A:LEU:HD12	1:114:A:LEU:H	2	0.29	0.18	0.29
(1,420)	1:109:A:LEU:HD13	1:114:A:LEU:H	2	0.29	0.18	0.29
(1,420)	1:109:A:LEU:HD21	1:114:A:LEU:H	2	0.29	0.18	0.29
(1,420)	1:109:A:LEU:HD22	1:114:A:LEU:H	2	0.29	0.18	0.29
(1,420)	1:109:A:LEU:HD23	1:114:A:LEU:H	2	0.29	0.18	0.29
(1,516)	1:137:A:ILE:HD11	1:191:A:LEU:HD11	2	0.29	0.02	0.29
(1,516)	1:137:A:ILE:HD11	1:191:A:LEU:HD12	2	0.29	0.02	0.29
(1,516)	1:137:A:ILE:HD11	1:191:A:LEU:HD13	2	0.29	0.02	0.29
(1,516)	1:137:A:ILE:HD11	1:191:A:LEU:HD21	2	0.29	0.02	0.29
(1,516)	1:137:A:ILE:HD11	1:191:A:LEU:HD22	2	0.29	0.02	0.29
(1,516)	1:137:A:ILE:HD11	1:191:A:LEU:HD23	2	0.29	0.02	0.29
(1,516)	1:137:A:ILE:HD12	1:191:A:LEU:HD11	2	0.29	0.02	0.29
(1,516)	1:137:A:ILE:HD12	1:191:A:LEU:HD12	2	0.29	0.02	0.29
(1,516)	1:137:A:ILE:HD12	1:191:A:LEU:HD13	2	0.29	0.02	0.29
(1,516)	1:137:A:ILE:HD12	1:191:A:LEU:HD21	2	0.29	0.02	0.29
(1,516)	1:137:A:ILE:HD12	1:191:A:LEU:HD22	2	0.29	0.02	0.29

Continued on next page...

Continued from previous page...

Key	Atom-1	Atom-2	Models <sup>1</sup>	Mean (Å)	SD <sup>1</sup> (Å)	Median (Å)
(1,516)	1:137:A:ILE:HD12	1:191:A:LEU:HD23	2	0.29	0.02	0.29
(1,516)	1:137:A:ILE:HD13	1:191:A:LEU:HD11	2	0.29	0.02	0.29
(1,516)	1:137:A:ILE:HD13	1:191:A:LEU:HD12	2	0.29	0.02	0.29
(1,516)	1:137:A:ILE:HD13	1:191:A:LEU:HD13	2	0.29	0.02	0.29
(1,516)	1:137:A:ILE:HD13	1:191:A:LEU:HD21	2	0.29	0.02	0.29
(1,516)	1:137:A:ILE:HD13	1:191:A:LEU:HD22	2	0.29	0.02	0.29
(1,516)	1:137:A:ILE:HD13	1:191:A:LEU:HD23	2	0.29	0.02	0.29
(1,772)	1:182:A:TRP:HE1	1:203:A:LEU:H	2	0.28	0.13	0.28
(1,51)	1:32:A:PHE:H	1:134:A:ASP:H	2	0.28	0.1	0.28
(1,62)	1:32:A:PHE:H	1:66:A:ILE:HD11	2	0.28	0.08	0.28
(1,62)	1:32:A:PHE:H	1:66:A:ILE:HD12	2	0.28	0.08	0.28
(1,62)	1:32:A:PHE:H	1:66:A:ILE:HD13	2	0.28	0.08	0.28
(1,534)	1:139:A:HIS:H	1:157:A:VAL:HG21	2	0.28	0.12	0.28
(1,534)	1:139:A:HIS:H	1:157:A:VAL:HG22	2	0.28	0.12	0.28
(1,534)	1:139:A:HIS:H	1:157:A:VAL:HG23	2	0.28	0.12	0.28
(1,379)	1:104:A:ALA:HB1	1:118:A:GLY:H	2	0.27	0.15	0.27
(1,379)	1:104:A:ALA:HB2	1:118:A:GLY:H	2	0.27	0.15	0.27
(1,379)	1:104:A:ALA:HB3	1:118:A:GLY:H	2	0.27	0.15	0.27
(1,400)	1:108:A:VAL:H	1:108:A:VAL:HG21	2	0.26	0.03	0.26
(1,400)	1:108:A:VAL:H	1:108:A:VAL:HG22	2	0.26	0.03	0.26
(1,400)	1:108:A:VAL:H	1:108:A:VAL:HG23	2	0.26	0.03	0.26
(1,191)	1:49:A:LEU:HD21	1:77:A:PHE:HD1	2	0.26	0.14	0.26
(1,191)	1:49:A:LEU:HD21	1:77:A:PHE:HD2	2	0.26	0.14	0.26
(1,191)	1:49:A:LEU:HD22	1:77:A:PHE:HD1	2	0.26	0.14	0.26
(1,191)	1:49:A:LEU:HD22	1:77:A:PHE:HD2	2	0.26	0.14	0.26
(1,191)	1:49:A:LEU:HD23	1:77:A:PHE:HD1	2	0.26	0.14	0.26
(1,191)	1:49:A:LEU:HD23	1:77:A:PHE:HD2	2	0.26	0.14	0.26
(1,288)	1:66:A:ILE:H	1:68:A:GLN:H	2	0.26	0.08	0.26
(1,17)	1:29:A:LYS:H	1:63:A:VAL:HG11	2	0.25	0.02	0.25
(1,17)	1:29:A:LYS:H	1:63:A:VAL:HG12	2	0.25	0.02	0.25
(1,17)	1:29:A:LYS:H	1:63:A:VAL:HG13	2	0.25	0.02	0.25
(1,81)	1:34:A:THR:H	1:136:A:VAL:HG11	2	0.25	0.04	0.25
(1,81)	1:34:A:THR:H	1:136:A:VAL:HG12	2	0.25	0.04	0.25
(1,81)	1:34:A:THR:H	1:136:A:VAL:HG13	2	0.25	0.04	0.25
(1,81)	1:34:A:THR:H	1:136:A:VAL:HG21	2	0.25	0.04	0.25
(1,81)	1:34:A:THR:H	1:136:A:VAL:HG22	2	0.25	0.04	0.25
(1,81)	1:34:A:THR:H	1:136:A:VAL:HG23	2	0.25	0.04	0.25
(1,53)	1:32:A:PHE:HD1	1:136:A:VAL:H	2	0.24	0.02	0.24
(1,53)	1:32:A:PHE:HD2	1:136:A:VAL:H	2	0.24	0.02	0.24
(1,353)	1:87:A:GLN:H	1:109:A:LEU:H	2	0.24	0.07	0.24
(1,247)	1:57:A:LEU:HD11	1:62:A:PHE:HE1	2	0.22	0.08	0.22
(1,247)	1:57:A:LEU:HD11	1:62:A:PHE:HE2	2	0.22	0.08	0.22

Continued on next page...

Continued from previous page...

Key	Atom-1	Atom-2	Models <sup>1</sup>	Mean (Å)	SD <sup>1</sup> (Å)	Median (Å)
(1,247)	1:57:A:LEU:HD12	1:62:A:PHE:HE1	2	0.22	0.08	0.22
(1,247)	1:57:A:LEU:HD12	1:62:A:PHE:HE2	2	0.22	0.08	0.22
(1,247)	1:57:A:LEU:HD13	1:62:A:PHE:HE1	2	0.22	0.08	0.22
(1,247)	1:57:A:LEU:HD13	1:62:A:PHE:HE2	2	0.22	0.08	0.22
(1,247)	1:57:A:LEU:HD21	1:62:A:PHE:HE1	2	0.22	0.08	0.22
(1,247)	1:57:A:LEU:HD21	1:62:A:PHE:HE2	2	0.22	0.08	0.22
(1,247)	1:57:A:LEU:HD22	1:62:A:PHE:HE1	2	0.22	0.08	0.22
(1,247)	1:57:A:LEU:HD22	1:62:A:PHE:HE2	2	0.22	0.08	0.22
(1,247)	1:57:A:LEU:HD23	1:62:A:PHE:HE1	2	0.22	0.08	0.22
(1,247)	1:57:A:LEU:HD23	1:62:A:PHE:HE2	2	0.22	0.08	0.22
(1,392)	1:107:A:TYR:H	1:109:A:LEU:HD11	2	0.22	0.04	0.22
(1,392)	1:107:A:TYR:H	1:109:A:LEU:HD12	2	0.22	0.04	0.22
(1,392)	1:107:A:TYR:H	1:109:A:LEU:HD13	2	0.22	0.04	0.22
(1,392)	1:107:A:TYR:H	1:109:A:LEU:HD21	2	0.22	0.04	0.22
(1,392)	1:107:A:TYR:H	1:109:A:LEU:HD22	2	0.22	0.04	0.22
(1,392)	1:107:A:TYR:H	1:109:A:LEU:HD23	2	0.22	0.04	0.22
(1,539)	1:140:A:ALA:HB1	1:157:A:VAL:HG11	2	0.22	0.12	0.22
(1,539)	1:140:A:ALA:HB1	1:157:A:VAL:HG12	2	0.22	0.12	0.22
(1,539)	1:140:A:ALA:HB1	1:157:A:VAL:HG13	2	0.22	0.12	0.22
(1,539)	1:140:A:ALA:HB1	1:157:A:VAL:HG21	2	0.22	0.12	0.22
(1,539)	1:140:A:ALA:HB1	1:157:A:VAL:HG22	2	0.22	0.12	0.22
(1,539)	1:140:A:ALA:HB1	1:157:A:VAL:HG23	2	0.22	0.12	0.22
(1,539)	1:140:A:ALA:HB2	1:157:A:VAL:HG11	2	0.22	0.12	0.22
(1,539)	1:140:A:ALA:HB2	1:157:A:VAL:HG12	2	0.22	0.12	0.22
(1,539)	1:140:A:ALA:HB2	1:157:A:VAL:HG13	2	0.22	0.12	0.22
(1,539)	1:140:A:ALA:HB2	1:157:A:VAL:HG21	2	0.22	0.12	0.22
(1,539)	1:140:A:ALA:HB2	1:157:A:VAL:HG22	2	0.22	0.12	0.22
(1,539)	1:140:A:ALA:HB2	1:157:A:VAL:HG23	2	0.22	0.12	0.22
(1,539)	1:140:A:ALA:HB3	1:157:A:VAL:HG11	2	0.22	0.12	0.22
(1,539)	1:140:A:ALA:HB3	1:157:A:VAL:HG12	2	0.22	0.12	0.22
(1,539)	1:140:A:ALA:HB3	1:157:A:VAL:HG13	2	0.22	0.12	0.22
(1,539)	1:140:A:ALA:HB3	1:157:A:VAL:HG21	2	0.22	0.12	0.22
(1,539)	1:140:A:ALA:HB3	1:157:A:VAL:HG22	2	0.22	0.12	0.22
(1,539)	1:140:A:ALA:HB3	1:157:A:VAL:HG23	2	0.22	0.12	0.22
(1,782)	1:184:A:CYS:HG	1:187:A:THR:H	2	0.22	0.06	0.22
(1,95)	1:35:A:CYS:H	1:67:A:ILE:HG21	2	0.22	0.07	0.22
(1,95)	1:35:A:CYS:H	1:67:A:ILE:HG22	2	0.22	0.07	0.22
(1,95)	1:35:A:CYS:H	1:67:A:ILE:HG23	2	0.22	0.07	0.22
(1,291)	1:67:A:ILE:H	1:118:A:GLY:H	2	0.21	0.07	0.21
(1,463)	1:127:A:SER:H	1:130:A:ARG:H	2	0.21	0.07	0.21
(1,577)	1:146:A:LEU:HD11	1:175:A:PHE:HE1	2	0.21	0.1	0.21
(1,577)	1:146:A:LEU:HD11	1:175:A:PHE:HE2	2	0.21	0.1	0.21

Continued on next page...

Continued from previous page...

Key	Atom-1	Atom-2	Models <sup>1</sup>	Mean (Å)	SD <sup>1</sup> (Å)	Median (Å)
(1,577)	1:146:A:LEU:HD12	1:175:A:PHE:HE1	2	0.21	0.1	0.21
(1,577)	1:146:A:LEU:HD12	1:175:A:PHE:HE2	2	0.21	0.1	0.21
(1,577)	1:146:A:LEU:HD13	1:175:A:PHE:HE1	2	0.21	0.1	0.21
(1,577)	1:146:A:LEU:HD13	1:175:A:PHE:HE2	2	0.21	0.1	0.21
(1,577)	1:146:A:LEU:HD21	1:175:A:PHE:HE1	2	0.21	0.1	0.21
(1,577)	1:146:A:LEU:HD21	1:175:A:PHE:HE2	2	0.21	0.1	0.21
(1,577)	1:146:A:LEU:HD22	1:175:A:PHE:HE1	2	0.21	0.1	0.21
(1,577)	1:146:A:LEU:HD22	1:175:A:PHE:HE2	2	0.21	0.1	0.21
(1,577)	1:146:A:LEU:HD23	1:175:A:PHE:HE1	2	0.21	0.1	0.21
(1,577)	1:146:A:LEU:HD23	1:175:A:PHE:HE2	2	0.21	0.1	0.21
(1,841)	1:195:A:LEU:HD11	1:199:A:GLN:H	2	0.21	0.0	0.21
(1,841)	1:195:A:LEU:HD12	1:199:A:GLN:H	2	0.21	0.0	0.21
(1,841)	1:195:A:LEU:HD13	1:199:A:GLN:H	2	0.21	0.0	0.21
(1,841)	1:195:A:LEU:HD21	1:199:A:GLN:H	2	0.21	0.0	0.21
(1,841)	1:195:A:LEU:HD22	1:199:A:GLN:H	2	0.21	0.0	0.21
(1,841)	1:195:A:LEU:HD23	1:199:A:GLN:H	2	0.21	0.0	0.21
(1,295)	1:67:A:ILE:HD11	1:69:A:PHE:HE1	2	0.2	0.08	0.2
(1,295)	1:67:A:ILE:HD11	1:69:A:PHE:HE2	2	0.2	0.08	0.2
(1,295)	1:67:A:ILE:HD12	1:69:A:PHE:HE1	2	0.2	0.08	0.2
(1,295)	1:67:A:ILE:HD12	1:69:A:PHE:HE2	2	0.2	0.08	0.2
(1,295)	1:67:A:ILE:HD13	1:69:A:PHE:HE1	2	0.2	0.08	0.2
(1,295)	1:67:A:ILE:HD13	1:69:A:PHE:HE2	2	0.2	0.08	0.2
(1,512)	1:136:A:VAL:H	1:195:A:LEU:HD11	2	0.2	0.09	0.2
(1,512)	1:136:A:VAL:H	1:195:A:LEU:HD12	2	0.2	0.09	0.2
(1,512)	1:136:A:VAL:H	1:195:A:LEU:HD13	2	0.2	0.09	0.2
(1,512)	1:136:A:VAL:H	1:195:A:LEU:HD21	2	0.2	0.09	0.2
(1,512)	1:136:A:VAL:H	1:195:A:LEU:HD22	2	0.2	0.09	0.2
(1,512)	1:136:A:VAL:H	1:195:A:LEU:HD23	2	0.2	0.09	0.2
(1,326)	1:81:A:VAL:HG11	1:118:A:GLY:H	2	0.2	0.02	0.2
(1,326)	1:81:A:VAL:HG12	1:118:A:GLY:H	2	0.2	0.02	0.2
(1,326)	1:81:A:VAL:HG13	1:118:A:GLY:H	2	0.2	0.02	0.2
(1,326)	1:81:A:VAL:HG21	1:118:A:GLY:H	2	0.2	0.02	0.2
(1,326)	1:81:A:VAL:HG22	1:118:A:GLY:H	2	0.2	0.02	0.2
(1,326)	1:81:A:VAL:HG23	1:118:A:GLY:H	2	0.2	0.02	0.2
(1,821)	1:191:A:LEU:HD21	1:194:A:GLY:H	2	0.2	0.04	0.2
(1,821)	1:191:A:LEU:HD22	1:194:A:GLY:H	2	0.2	0.04	0.2
(1,821)	1:191:A:LEU:HD23	1:194:A:GLY:H	2	0.2	0.04	0.2
(1,537)	1:140:A:ALA:H	1:141:A:GLY:H	2	0.18	0.05	0.18
(1,778)	1:184:A:CYS:H	1:184:A:CYS:HG	2	0.18	0.05	0.18
(1,125)	1:44:A:LEU:HD11	1:45:A:VAL:HG11	2	0.18	0.03	0.18
(1,125)	1:44:A:LEU:HD11	1:45:A:VAL:HG12	2	0.18	0.03	0.18
(1,125)	1:44:A:LEU:HD11	1:45:A:VAL:HG13	2	0.18	0.03	0.18

Continued on next page...

Continued from previous page...

Key	Atom-1	Atom-2	Models <sup>1</sup>	Mean (Å)	SD <sup>1</sup> (Å)	Median (Å)
(1,125)	1:44:A:LEU:HD11	1:45:A:VAL:HG21	2	0.18	0.03	0.18
(1,125)	1:44:A:LEU:HD11	1:45:A:VAL:HG22	2	0.18	0.03	0.18
(1,125)	1:44:A:LEU:HD11	1:45:A:VAL:HG23	2	0.18	0.03	0.18
(1,125)	1:44:A:LEU:HD12	1:45:A:VAL:HG11	2	0.18	0.03	0.18
(1,125)	1:44:A:LEU:HD12	1:45:A:VAL:HG12	2	0.18	0.03	0.18
(1,125)	1:44:A:LEU:HD12	1:45:A:VAL:HG13	2	0.18	0.03	0.18
(1,125)	1:44:A:LEU:HD12	1:45:A:VAL:HG21	2	0.18	0.03	0.18
(1,125)	1:44:A:LEU:HD12	1:45:A:VAL:HG22	2	0.18	0.03	0.18
(1,125)	1:44:A:LEU:HD12	1:45:A:VAL:HG23	2	0.18	0.03	0.18
(1,125)	1:44:A:LEU:HD13	1:45:A:VAL:HG11	2	0.18	0.03	0.18
(1,125)	1:44:A:LEU:HD13	1:45:A:VAL:HG12	2	0.18	0.03	0.18
(1,125)	1:44:A:LEU:HD13	1:45:A:VAL:HG13	2	0.18	0.03	0.18
(1,125)	1:44:A:LEU:HD13	1:45:A:VAL:HG21	2	0.18	0.03	0.18
(1,125)	1:44:A:LEU:HD13	1:45:A:VAL:HG22	2	0.18	0.03	0.18
(1,125)	1:44:A:LEU:HD13	1:45:A:VAL:HG23	2	0.18	0.03	0.18
(1,125)	1:44:A:LEU:HD21	1:45:A:VAL:HG11	2	0.18	0.03	0.18
(1,125)	1:44:A:LEU:HD21	1:45:A:VAL:HG12	2	0.18	0.03	0.18
(1,125)	1:44:A:LEU:HD21	1:45:A:VAL:HG13	2	0.18	0.03	0.18
(1,125)	1:44:A:LEU:HD21	1:45:A:VAL:HG21	2	0.18	0.03	0.18
(1,125)	1:44:A:LEU:HD21	1:45:A:VAL:HG22	2	0.18	0.03	0.18
(1,125)	1:44:A:LEU:HD21	1:45:A:VAL:HG23	2	0.18	0.03	0.18
(1,125)	1:44:A:LEU:HD22	1:45:A:VAL:HG11	2	0.18	0.03	0.18
(1,125)	1:44:A:LEU:HD22	1:45:A:VAL:HG12	2	0.18	0.03	0.18
(1,125)	1:44:A:LEU:HD22	1:45:A:VAL:HG13	2	0.18	0.03	0.18
(1,125)	1:44:A:LEU:HD22	1:45:A:VAL:HG21	2	0.18	0.03	0.18
(1,125)	1:44:A:LEU:HD22	1:45:A:VAL:HG22	2	0.18	0.03	0.18
(1,125)	1:44:A:LEU:HD22	1:45:A:VAL:HG23	2	0.18	0.03	0.18
(1,125)	1:44:A:LEU:HD23	1:45:A:VAL:HG11	2	0.18	0.03	0.18
(1,125)	1:44:A:LEU:HD23	1:45:A:VAL:HG12	2	0.18	0.03	0.18
(1,125)	1:44:A:LEU:HD23	1:45:A:VAL:HG13	2	0.18	0.03	0.18
(1,125)	1:44:A:LEU:HD23	1:45:A:VAL:HG21	2	0.18	0.03	0.18
(1,125)	1:44:A:LEU:HD23	1:45:A:VAL:HG22	2	0.18	0.03	0.18
(1,125)	1:44:A:LEU:HD23	1:45:A:VAL:HG23	2	0.18	0.03	0.18
(1,270)	1:63:A:VAL:H	1:65:A:LEU:H	2	0.17	0.04	0.17
(1,389)	1:106:A:GLN:H	1:118:A:GLY:H	2	0.16	0.06	0.16
(1,412)	1:108:A:VAL:HG21	1:115:A:LYS:H	2	0.16	0.01	0.16
(1,412)	1:108:A:VAL:HG22	1:115:A:LYS:H	2	0.16	0.01	0.16
(1,412)	1:108:A:VAL:HG23	1:115:A:LYS:H	2	0.16	0.01	0.16
(1,494)	1:135:A:LEU:H	1:137:A:ILE:H	2	0.16	0.06	0.16
(1,170)	1:49:A:LEU:HD11	1:109:A:LEU:H	2	0.16	0.03	0.16
(1,170)	1:49:A:LEU:HD12	1:109:A:LEU:H	2	0.16	0.03	0.16
(1,170)	1:49:A:LEU:HD13	1:109:A:LEU:H	2	0.16	0.03	0.16

Continued on next page...

Continued from previous page...

Key	Atom-1	Atom-2	Models <sup>1</sup>	Mean (Å)	SD <sup>1</sup> (Å)	Median (Å)
(1,170)	1:49:A:LEU:HD21	1:109:A:LEU:H	2	0.16	0.03	0.16
(1,170)	1:49:A:LEU:HD22	1:109:A:LEU:H	2	0.16	0.03	0.16
(1,170)	1:49:A:LEU:HD23	1:109:A:LEU:H	2	0.16	0.03	0.16
(1,690)	1:170:A:GLN:H	1:173:A:ASP:H	2	0.16	0.05	0.16
(1,802)	1:188:A:GLU:H	1:192:A:ILE:HD11	2	0.16	0.03	0.16
(1,802)	1:188:A:GLU:H	1:192:A:ILE:HD12	2	0.16	0.03	0.16
(1,802)	1:188:A:GLU:H	1:192:A:ILE:HD13	2	0.16	0.03	0.16
(1,427)	1:110:A:MET:H	1:114:A:LEU:H	2	0.15	0.02	0.15
(1,63)	1:33:A:VAL:HG11	1:137:A:ILE:H	2	0.15	0.0	0.15
(1,63)	1:33:A:VAL:HG12	1:137:A:ILE:H	2	0.15	0.0	0.15
(1,63)	1:33:A:VAL:HG13	1:137:A:ILE:H	2	0.15	0.0	0.15
(1,63)	1:33:A:VAL:HG21	1:137:A:ILE:H	2	0.15	0.0	0.15
(1,63)	1:33:A:VAL:HG22	1:137:A:ILE:H	2	0.15	0.0	0.15
(1,63)	1:33:A:VAL:HG23	1:137:A:ILE:H	2	0.15	0.0	0.15
(1,774)	1:182:A:TRP:H	1:203:A:LEU:HD11	2	0.15	0.02	0.15
(1,774)	1:182:A:TRP:H	1:203:A:LEU:HD12	2	0.15	0.02	0.15
(1,774)	1:182:A:TRP:H	1:203:A:LEU:HD13	2	0.15	0.02	0.15
(1,208)	1:52:A:GLU:H	1:55:A:GLN:H	2	0.14	0.04	0.14
(1,338)	1:81:A:VAL:HG11	1:98:A:PHE:HD1	2	0.14	0.01	0.14
(1,338)	1:81:A:VAL:HG11	1:98:A:PHE:HD2	2	0.14	0.01	0.14
(1,338)	1:81:A:VAL:HG12	1:98:A:PHE:HD1	2	0.14	0.01	0.14
(1,338)	1:81:A:VAL:HG12	1:98:A:PHE:HD2	2	0.14	0.01	0.14
(1,338)	1:81:A:VAL:HG13	1:98:A:PHE:HD1	2	0.14	0.01	0.14
(1,338)	1:81:A:VAL:HG13	1:98:A:PHE:HD2	2	0.14	0.01	0.14
(1,338)	1:81:A:VAL:HG21	1:98:A:PHE:HD1	2	0.14	0.01	0.14
(1,338)	1:81:A:VAL:HG21	1:98:A:PHE:HD2	2	0.14	0.01	0.14
(1,338)	1:81:A:VAL:HG22	1:98:A:PHE:HD1	2	0.14	0.01	0.14
(1,338)	1:81:A:VAL:HG22	1:98:A:PHE:HD2	2	0.14	0.01	0.14
(1,338)	1:81:A:VAL:HG23	1:98:A:PHE:HD1	2	0.14	0.01	0.14
(1,338)	1:81:A:VAL:HG23	1:98:A:PHE:HD2	2	0.14	0.01	0.14
(1,511)	1:136:A:VAL:H	1:156:A:ILE:HD11	2	0.14	0.02	0.14
(1,511)	1:136:A:VAL:H	1:156:A:ILE:HD12	2	0.14	0.02	0.14
(1,511)	1:136:A:VAL:H	1:156:A:ILE:HD13	2	0.14	0.02	0.14
(1,652)	1:157:A:VAL:H	1:184:A:CYS:HG	2	0.13	0.03	0.13
(1,731)	1:176:A:VAL:HG11	1:183:A:SER:H	2	0.13	0.01	0.13
(1,731)	1:176:A:VAL:HG12	1:183:A:SER:H	2	0.13	0.01	0.13
(1,731)	1:176:A:VAL:HG13	1:183:A:SER:H	2	0.13	0.01	0.13
(1,731)	1:176:A:VAL:HG21	1:183:A:SER:H	2	0.13	0.01	0.13
(1,731)	1:176:A:VAL:HG22	1:183:A:SER:H	2	0.13	0.01	0.13
(1,731)	1:176:A:VAL:HG23	1:183:A:SER:H	2	0.13	0.01	0.13
(1,859)	1:200:A:THR:H	1:201:A:GLU:H	2	0.13	0.02	0.13
(1,586)	1:148:A:SER:H	1:152:A:ASN:H	2	0.12	0.02	0.12

Continued on next page...



Continued from previous page...

Key	Atom-1	Atom-2	Models <sup>1</sup>	Mean (Å)	SD <sup>1</sup> (Å)	Median (Å)
(1,863)	1:203:A:LEU:H	1:203:A:LEU:HD21	2	0.12	0.01	0.12
(1,863)	1:203:A:LEU:H	1:203:A:LEU:HD22	2	0.12	0.01	0.12
(1,863)	1:203:A:LEU:H	1:203:A:LEU:HD23	2	0.12	0.01	0.12
(1,205)	1:51:A:ASP:H	1:55:A:GLN:H	2	0.12	0.01	0.12
(1,482)	1:131:A:ASP:H	1:133:A:SER:H	2	0.11	0.0	0.11

<sup>1</sup>Number of violated models, <sup>2</sup>Standard deviation

## 9.5 All violated distance restraints [i](#)

### 9.5.1 Histogram : Distribution of distance violations [i](#)

The following histogram shows the distribution of the absolute value of the violation for all violated restraints in the ensemble.

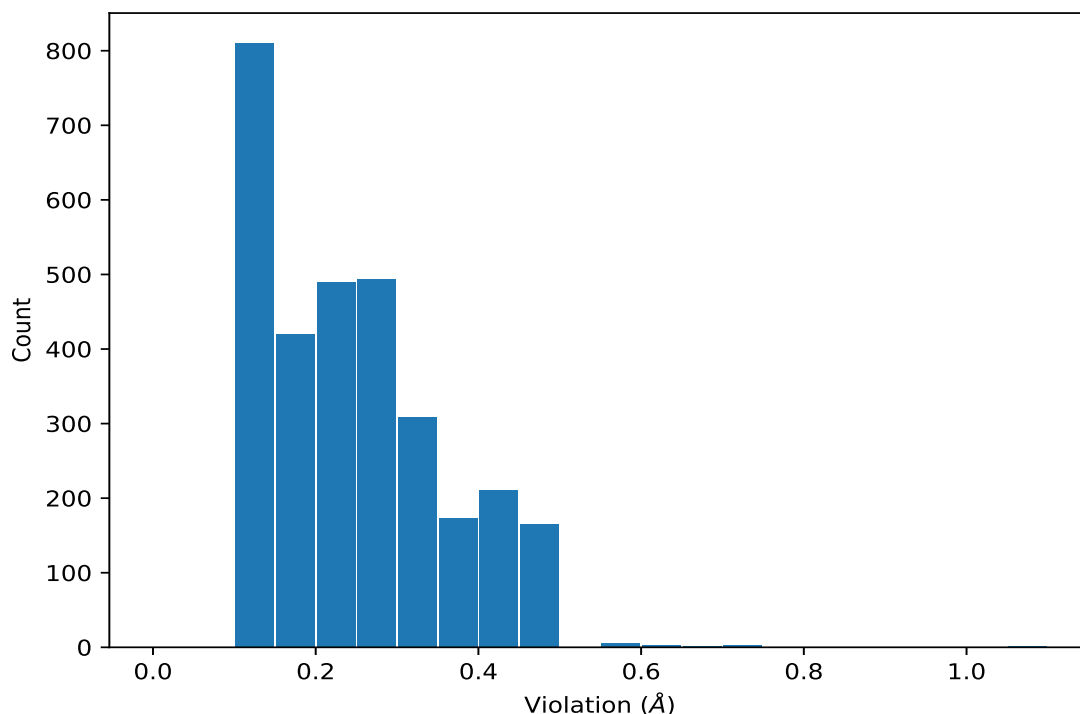

### 9.5.2 Table : All distance violations [i](#)

The following table lists the absolute value of the violation for each restraint in the ensemble sorted by its value. The Key (restraint list ID, restraint ID) is the unique identifier for a given restraint. Rows with same key represent combinatorial or ambiguous restraints and are counted as a single restraint.

Key	Atom-1	Atom-2	Model ID	Violation (Å)
(1,27)	1:30:A:ALA:H	1:63:A:VAL:H	9	1.09
(1,748)	1:179:A:GLY:H	1:203:A:LEU:HD21	2	0.72
(1,748)	1:179:A:GLY:H	1:203:A:LEU:HD22	2	0.72
(1,748)	1:179:A:GLY:H	1:203:A:LEU:HD23	2	0.72
(1,226)	1:55:A:GLN:H	1:58:A:ILE:HB	7	0.66
(1,649)	1:157:A:VAL:HG21	1:182:A:TRP:H	3	0.61
(1,649)	1:157:A:VAL:HG22	1:182:A:TRP:H	3	0.61
(1,649)	1:157:A:VAL:HG23	1:182:A:TRP:H	3	0.61
(1,110)	1:39:A:VAL:HG21	1:98:A:PHE:HE1	5	0.57
(1,110)	1:39:A:VAL:HG21	1:98:A:PHE:HE2	5	0.57
(1,110)	1:39:A:VAL:HG22	1:98:A:PHE:HE1	5	0.57
(1,110)	1:39:A:VAL:HG22	1:98:A:PHE:HE2	5	0.57
(1,110)	1:39:A:VAL:HG23	1:98:A:PHE:HE1	5	0.57
(1,110)	1:39:A:VAL:HG23	1:98:A:PHE:HE2	5	0.57
(1,410)	1:108:A:VAL:HG11	1:114:A:LEU:H	7	0.48
(1,410)	1:108:A:VAL:HG12	1:114:A:LEU:H	7	0.48
(1,410)	1:108:A:VAL:HG13	1:114:A:LEU:H	7	0.48
(1,410)	1:108:A:VAL:HG21	1:114:A:LEU:H	7	0.48
(1,410)	1:108:A:VAL:HG22	1:114:A:LEU:H	7	0.48
(1,410)	1:108:A:VAL:HG23	1:114:A:LEU:H	7	0.48
(1,298)	1:77:A:PHE:HD1	1:116:A:VAL:HG11	6	0.48
(1,298)	1:77:A:PHE:HD1	1:116:A:VAL:HG12	6	0.48
(1,298)	1:77:A:PHE:HD1	1:116:A:VAL:HG13	6	0.48
(1,298)	1:77:A:PHE:HD1	1:116:A:VAL:HG21	6	0.48
(1,298)	1:77:A:PHE:HD1	1:116:A:VAL:HG22	6	0.48
(1,298)	1:77:A:PHE:HD1	1:116:A:VAL:HG23	6	0.48
(1,298)	1:77:A:PHE:HD2	1:116:A:VAL:HG11	6	0.48
(1,298)	1:77:A:PHE:HD2	1:116:A:VAL:HG12	6	0.48
(1,298)	1:77:A:PHE:HD2	1:116:A:VAL:HG13	6	0.48
(1,298)	1:77:A:PHE:HD2	1:116:A:VAL:HG21	6	0.48
(1,298)	1:77:A:PHE:HD2	1:116:A:VAL:HG22	6	0.48
(1,298)	1:77:A:PHE:HD2	1:116:A:VAL:HG23	6	0.48
(1,761)	1:181:A:VAL:H	1:183:A:SER:H	4	0.47
(1,362)	1:89:A:GLU:H	1:117:A:ILE:HG21	7	0.47
(1,362)	1:89:A:GLU:H	1:117:A:ILE:HG22	7	0.47
(1,362)	1:89:A:GLU:H	1:117:A:ILE:HG23	7	0.47
(1,306)	1:80:A:LEU:HD11	1:81:A:VAL:HG11	2	0.47
(1,306)	1:80:A:LEU:HD11	1:81:A:VAL:HG12	2	0.47
(1,306)	1:80:A:LEU:HD11	1:81:A:VAL:HG13	2	0.47
(1,306)	1:80:A:LEU:HD11	1:81:A:VAL:HG21	2	0.47
(1,306)	1:80:A:LEU:HD11	1:81:A:VAL:HG22	2	0.47
(1,306)	1:80:A:LEU:HD11	1:81:A:VAL:HG23	2	0.47
(1,306)	1:80:A:LEU:HD12	1:81:A:VAL:HG11	2	0.47

Continued on next page...

*Continued from previous page...*

Key	Atom-1	Atom-2	Model ID	Violation (Å)
(1,306)	1:80:A:LEU:HD12	1:81:A:VAL:HG12	2	0.47
(1,306)	1:80:A:LEU:HD12	1:81:A:VAL:HG13	2	0.47
(1,306)	1:80:A:LEU:HD12	1:81:A:VAL:HG21	2	0.47
(1,306)	1:80:A:LEU:HD12	1:81:A:VAL:HG22	2	0.47
(1,306)	1:80:A:LEU:HD12	1:81:A:VAL:HG23	2	0.47
(1,306)	1:80:A:LEU:HD13	1:81:A:VAL:HG11	2	0.47
(1,306)	1:80:A:LEU:HD13	1:81:A:VAL:HG12	2	0.47
(1,306)	1:80:A:LEU:HD13	1:81:A:VAL:HG13	2	0.47
(1,306)	1:80:A:LEU:HD13	1:81:A:VAL:HG21	2	0.47
(1,306)	1:80:A:LEU:HD13	1:81:A:VAL:HG22	2	0.47
(1,306)	1:80:A:LEU:HD13	1:81:A:VAL:HG23	2	0.47
(1,306)	1:80:A:LEU:HD21	1:81:A:VAL:HG11	2	0.47
(1,306)	1:80:A:LEU:HD21	1:81:A:VAL:HG12	2	0.47
(1,306)	1:80:A:LEU:HD21	1:81:A:VAL:HG13	2	0.47
(1,306)	1:80:A:LEU:HD21	1:81:A:VAL:HG21	2	0.47
(1,306)	1:80:A:LEU:HD21	1:81:A:VAL:HG22	2	0.47
(1,306)	1:80:A:LEU:HD21	1:81:A:VAL:HG23	2	0.47
(1,306)	1:80:A:LEU:HD22	1:81:A:VAL:HG11	2	0.47
(1,306)	1:80:A:LEU:HD22	1:81:A:VAL:HG12	2	0.47
(1,306)	1:80:A:LEU:HD22	1:81:A:VAL:HG13	2	0.47
(1,306)	1:80:A:LEU:HD22	1:81:A:VAL:HG21	2	0.47
(1,306)	1:80:A:LEU:HD22	1:81:A:VAL:HG22	2	0.47
(1,306)	1:80:A:LEU:HD22	1:81:A:VAL:HG23	2	0.47
(1,306)	1:80:A:LEU:HD23	1:81:A:VAL:HG11	2	0.47
(1,306)	1:80:A:LEU:HD23	1:81:A:VAL:HG12	2	0.47
(1,306)	1:80:A:LEU:HD23	1:81:A:VAL:HG13	2	0.47
(1,306)	1:80:A:LEU:HD23	1:81:A:VAL:HG21	2	0.47
(1,306)	1:80:A:LEU:HD23	1:81:A:VAL:HG22	2	0.47
(1,306)	1:80:A:LEU:HD23	1:81:A:VAL:HG23	2	0.47
(1,276)	1:65:A:LEU:HD11	1:116:A:VAL:HG11	3	0.47
(1,276)	1:65:A:LEU:HD11	1:116:A:VAL:HG12	3	0.47
(1,276)	1:65:A:LEU:HD11	1:116:A:VAL:HG13	3	0.47
(1,276)	1:65:A:LEU:HD11	1:116:A:VAL:HG21	3	0.47
(1,276)	1:65:A:LEU:HD11	1:116:A:VAL:HG22	3	0.47
(1,276)	1:65:A:LEU:HD11	1:116:A:VAL:HG23	3	0.47
(1,276)	1:65:A:LEU:HD12	1:116:A:VAL:HG11	3	0.47
(1,276)	1:65:A:LEU:HD12	1:116:A:VAL:HG12	3	0.47
(1,276)	1:65:A:LEU:HD12	1:116:A:VAL:HG13	3	0.47
(1,276)	1:65:A:LEU:HD12	1:116:A:VAL:HG21	3	0.47
(1,276)	1:65:A:LEU:HD12	1:116:A:VAL:HG22	3	0.47
(1,276)	1:65:A:LEU:HD12	1:116:A:VAL:HG23	3	0.47
(1,276)	1:65:A:LEU:HD13	1:116:A:VAL:HG11	3	0.47

*Continued on next page...*

*Continued from previous page...*

Key	Atom-1	Atom-2	Model ID	Violation (Å)
(1,276)	1:65:A:LEU:HD13	1:116:A:VAL:HG12	3	0.47
(1,276)	1:65:A:LEU:HD13	1:116:A:VAL:HG13	3	0.47
(1,276)	1:65:A:LEU:HD13	1:116:A:VAL:HG21	3	0.47
(1,276)	1:65:A:LEU:HD13	1:116:A:VAL:HG22	3	0.47
(1,276)	1:65:A:LEU:HD13	1:116:A:VAL:HG23	3	0.47
(1,276)	1:65:A:LEU:HD21	1:116:A:VAL:HG11	3	0.47
(1,276)	1:65:A:LEU:HD21	1:116:A:VAL:HG12	3	0.47
(1,276)	1:65:A:LEU:HD21	1:116:A:VAL:HG13	3	0.47
(1,276)	1:65:A:LEU:HD21	1:116:A:VAL:HG21	3	0.47
(1,276)	1:65:A:LEU:HD21	1:116:A:VAL:HG22	3	0.47
(1,276)	1:65:A:LEU:HD21	1:116:A:VAL:HG23	3	0.47
(1,276)	1:65:A:LEU:HD22	1:116:A:VAL:HG11	3	0.47
(1,276)	1:65:A:LEU:HD22	1:116:A:VAL:HG12	3	0.47
(1,276)	1:65:A:LEU:HD22	1:116:A:VAL:HG13	3	0.47
(1,276)	1:65:A:LEU:HD22	1:116:A:VAL:HG21	3	0.47
(1,276)	1:65:A:LEU:HD22	1:116:A:VAL:HG22	3	0.47
(1,276)	1:65:A:LEU:HD22	1:116:A:VAL:HG23	3	0.47
(1,276)	1:65:A:LEU:HD23	1:116:A:VAL:HG11	3	0.47
(1,276)	1:65:A:LEU:HD23	1:116:A:VAL:HG12	3	0.47
(1,276)	1:65:A:LEU:HD23	1:116:A:VAL:HG13	3	0.47
(1,276)	1:65:A:LEU:HD23	1:116:A:VAL:HG21	3	0.47
(1,276)	1:65:A:LEU:HD23	1:116:A:VAL:HG22	3	0.47
(1,276)	1:65:A:LEU:HD23	1:116:A:VAL:HG23	3	0.47
(1,101)	1:39:A:VAL:HG11	1:44:A:LEU:H	2	0.47
(1,101)	1:39:A:VAL:HG12	1:44:A:LEU:H	2	0.47
(1,101)	1:39:A:VAL:HG13	1:44:A:LEU:H	2	0.47
(1,101)	1:39:A:VAL:HG21	1:44:A:LEU:H	2	0.47
(1,101)	1:39:A:VAL:HG22	1:44:A:LEU:H	2	0.47
(1,101)	1:39:A:VAL:HG23	1:44:A:LEU:H	2	0.47
(1,420)	1:109:A:LEU:HD11	1:114:A:LEU:H	2	0.46
(1,420)	1:109:A:LEU:HD12	1:114:A:LEU:H	2	0.46
(1,420)	1:109:A:LEU:HD13	1:114:A:LEU:H	2	0.46
(1,420)	1:109:A:LEU:HD21	1:114:A:LEU:H	2	0.46
(1,420)	1:109:A:LEU:HD22	1:114:A:LEU:H	2	0.46
(1,420)	1:109:A:LEU:HD23	1:114:A:LEU:H	2	0.46
(1,359)	1:89:A:GLU:H	1:107:A:TYR:H	3	0.46
(1,306)	1:80:A:LEU:HD11	1:81:A:VAL:HG11	9	0.46
(1,306)	1:80:A:LEU:HD11	1:81:A:VAL:HG12	9	0.46
(1,306)	1:80:A:LEU:HD11	1:81:A:VAL:HG13	9	0.46
(1,306)	1:80:A:LEU:HD11	1:81:A:VAL:HG21	9	0.46
(1,306)	1:80:A:LEU:HD11	1:81:A:VAL:HG22	9	0.46
(1,306)	1:80:A:LEU:HD11	1:81:A:VAL:HG23	9	0.46

*Continued on next page...*

*Continued from previous page...*

Key	Atom-1	Atom-2	Model ID	Violation (Å)
(1,306)	1:80:A:LEU:HD12	1:81:A:VAL:HG11	9	0.46
(1,306)	1:80:A:LEU:HD12	1:81:A:VAL:HG12	9	0.46
(1,306)	1:80:A:LEU:HD12	1:81:A:VAL:HG13	9	0.46
(1,306)	1:80:A:LEU:HD12	1:81:A:VAL:HG21	9	0.46
(1,306)	1:80:A:LEU:HD12	1:81:A:VAL:HG22	9	0.46
(1,306)	1:80:A:LEU:HD12	1:81:A:VAL:HG23	9	0.46
(1,306)	1:80:A:LEU:HD13	1:81:A:VAL:HG11	9	0.46
(1,306)	1:80:A:LEU:HD13	1:81:A:VAL:HG12	9	0.46
(1,306)	1:80:A:LEU:HD13	1:81:A:VAL:HG13	9	0.46
(1,306)	1:80:A:LEU:HD13	1:81:A:VAL:HG21	9	0.46
(1,306)	1:80:A:LEU:HD13	1:81:A:VAL:HG22	9	0.46
(1,306)	1:80:A:LEU:HD13	1:81:A:VAL:HG23	9	0.46
(1,306)	1:80:A:LEU:HD21	1:81:A:VAL:HG11	9	0.46
(1,306)	1:80:A:LEU:HD21	1:81:A:VAL:HG12	9	0.46
(1,306)	1:80:A:LEU:HD21	1:81:A:VAL:HG13	9	0.46
(1,306)	1:80:A:LEU:HD21	1:81:A:VAL:HG21	9	0.46
(1,306)	1:80:A:LEU:HD21	1:81:A:VAL:HG22	9	0.46
(1,306)	1:80:A:LEU:HD21	1:81:A:VAL:HG23	9	0.46
(1,306)	1:80:A:LEU:HD22	1:81:A:VAL:HG11	9	0.46
(1,306)	1:80:A:LEU:HD22	1:81:A:VAL:HG12	9	0.46
(1,306)	1:80:A:LEU:HD22	1:81:A:VAL:HG13	9	0.46
(1,306)	1:80:A:LEU:HD22	1:81:A:VAL:HG21	9	0.46
(1,306)	1:80:A:LEU:HD22	1:81:A:VAL:HG22	9	0.46
(1,306)	1:80:A:LEU:HD22	1:81:A:VAL:HG23	9	0.46
(1,306)	1:80:A:LEU:HD23	1:81:A:VAL:HG11	9	0.46
(1,306)	1:80:A:LEU:HD23	1:81:A:VAL:HG12	9	0.46
(1,306)	1:80:A:LEU:HD23	1:81:A:VAL:HG13	9	0.46
(1,306)	1:80:A:LEU:HD23	1:81:A:VAL:HG21	9	0.46
(1,306)	1:80:A:LEU:HD23	1:81:A:VAL:HG22	9	0.46
(1,306)	1:80:A:LEU:HD23	1:81:A:VAL:HG23	9	0.46
(1,193)	1:49:A:LEU:HD11	1:80:A:LEU:H	7	0.46
(1,193)	1:49:A:LEU:HD12	1:80:A:LEU:H	7	0.46
(1,193)	1:49:A:LEU:HD13	1:80:A:LEU:H	7	0.46
(1,193)	1:49:A:LEU:HD21	1:80:A:LEU:H	7	0.46
(1,193)	1:49:A:LEU:HD22	1:80:A:LEU:H	7	0.46
(1,193)	1:49:A:LEU:HD23	1:80:A:LEU:H	7	0.46
(1,168)	1:49:A:LEU:HD11	1:107:A:TYR:H	7	0.46
(1,168)	1:49:A:LEU:HD12	1:107:A:TYR:H	7	0.46
(1,168)	1:49:A:LEU:HD13	1:107:A:TYR:H	7	0.46
(1,33)	1:31:A:LEU:H	1:137:A:ILE:HD11	5	0.46
(1,33)	1:31:A:LEU:H	1:137:A:ILE:HD12	5	0.46
(1,33)	1:31:A:LEU:H	1:137:A:ILE:HD13	5	0.46

*Continued on next page...*

*Continued from previous page...*

Key	Atom-1	Atom-2	Model ID	Violation (Å)
(1,27)	1:30:A:ALA:H	1:63:A:VAL:H	3	0.46
(1,337)	1:81:A:VAL:HG11	1:89:A:GLU:H	5	0.45
(1,337)	1:81:A:VAL:HG12	1:89:A:GLU:H	5	0.45
(1,337)	1:81:A:VAL:HG13	1:89:A:GLU:H	5	0.45
(1,337)	1:81:A:VAL:HG21	1:89:A:GLU:H	5	0.45
(1,337)	1:81:A:VAL:HG22	1:89:A:GLU:H	5	0.45
(1,337)	1:81:A:VAL:HG23	1:89:A:GLU:H	5	0.45
(1,1)	1:25:A:ILE:HD11	1:26:A:ILE:H	6	0.45
(1,1)	1:25:A:ILE:HD12	1:26:A:ILE:H	6	0.45
(1,1)	1:25:A:ILE:HD13	1:26:A:ILE:H	6	0.45
(1,773)	1:182:A:TRP:HE1	1:203:A:LEU:HD11	9	0.44
(1,773)	1:182:A:TRP:HE1	1:203:A:LEU:HD12	9	0.44
(1,773)	1:182:A:TRP:HE1	1:203:A:LEU:HD13	9	0.44
(1,773)	1:182:A:TRP:HE1	1:203:A:LEU:HD21	9	0.44
(1,773)	1:182:A:TRP:HE1	1:203:A:LEU:HD22	9	0.44
(1,773)	1:182:A:TRP:HE1	1:203:A:LEU:HD23	9	0.44
(1,506)	1:136:A:VAL:H	1:148:A:SER:H	1	0.44
(1,487)	1:134:A:ASP:H	1:136:A:VAL:H	9	0.44
(1,410)	1:108:A:VAL:HG11	1:114:A:LEU:H	1	0.44
(1,410)	1:108:A:VAL:HG12	1:114:A:LEU:H	1	0.44
(1,410)	1:108:A:VAL:HG13	1:114:A:LEU:H	1	0.44
(1,410)	1:108:A:VAL:HG21	1:114:A:LEU:H	1	0.44
(1,410)	1:108:A:VAL:HG22	1:114:A:LEU:H	1	0.44
(1,410)	1:108:A:VAL:HG23	1:114:A:LEU:H	1	0.44
(1,302)	1:80:A:LEU:HD11	1:116:A:VAL:HG11	6	0.44
(1,302)	1:80:A:LEU:HD11	1:116:A:VAL:HG12	6	0.44
(1,302)	1:80:A:LEU:HD11	1:116:A:VAL:HG13	6	0.44
(1,302)	1:80:A:LEU:HD11	1:116:A:VAL:HG21	6	0.44
(1,302)	1:80:A:LEU:HD11	1:116:A:VAL:HG22	6	0.44
(1,302)	1:80:A:LEU:HD11	1:116:A:VAL:HG23	6	0.44
(1,302)	1:80:A:LEU:HD12	1:116:A:VAL:HG11	6	0.44
(1,302)	1:80:A:LEU:HD12	1:116:A:VAL:HG12	6	0.44
(1,302)	1:80:A:LEU:HD12	1:116:A:VAL:HG13	6	0.44
(1,302)	1:80:A:LEU:HD12	1:116:A:VAL:HG21	6	0.44
(1,302)	1:80:A:LEU:HD12	1:116:A:VAL:HG22	6	0.44
(1,302)	1:80:A:LEU:HD12	1:116:A:VAL:HG23	6	0.44
(1,302)	1:80:A:LEU:HD13	1:116:A:VAL:HG11	6	0.44
(1,302)	1:80:A:LEU:HD13	1:116:A:VAL:HG12	6	0.44
(1,302)	1:80:A:LEU:HD13	1:116:A:VAL:HG13	6	0.44
(1,302)	1:80:A:LEU:HD13	1:116:A:VAL:HG21	6	0.44
(1,302)	1:80:A:LEU:HD13	1:116:A:VAL:HG22	6	0.44
(1,302)	1:80:A:LEU:HD13	1:116:A:VAL:HG23	6	0.44

*Continued on next page...*

*Continued from previous page...*

Key	Atom-1	Atom-2	Model ID	Violation (Å)
(1,302)	1:80:A:LEU:HD21	1:116:A:VAL:HG11	6	0.44
(1,302)	1:80:A:LEU:HD21	1:116:A:VAL:HG12	6	0.44
(1,302)	1:80:A:LEU:HD21	1:116:A:VAL:HG13	6	0.44
(1,302)	1:80:A:LEU:HD21	1:116:A:VAL:HG21	6	0.44
(1,302)	1:80:A:LEU:HD21	1:116:A:VAL:HG22	6	0.44
(1,302)	1:80:A:LEU:HD21	1:116:A:VAL:HG23	6	0.44
(1,302)	1:80:A:LEU:HD22	1:116:A:VAL:HG11	6	0.44
(1,302)	1:80:A:LEU:HD22	1:116:A:VAL:HG12	6	0.44
(1,302)	1:80:A:LEU:HD22	1:116:A:VAL:HG13	6	0.44
(1,302)	1:80:A:LEU:HD22	1:116:A:VAL:HG21	6	0.44
(1,302)	1:80:A:LEU:HD22	1:116:A:VAL:HG22	6	0.44
(1,302)	1:80:A:LEU:HD22	1:116:A:VAL:HG23	6	0.44
(1,302)	1:80:A:LEU:HD23	1:116:A:VAL:HG11	6	0.44
(1,302)	1:80:A:LEU:HD23	1:116:A:VAL:HG12	6	0.44
(1,302)	1:80:A:LEU:HD23	1:116:A:VAL:HG13	6	0.44
(1,302)	1:80:A:LEU:HD23	1:116:A:VAL:HG21	6	0.44
(1,302)	1:80:A:LEU:HD23	1:116:A:VAL:HG22	6	0.44
(1,302)	1:80:A:LEU:HD23	1:116:A:VAL:HG23	6	0.44
(1,298)	1:77:A:PHE:HD1	1:116:A:VAL:HG11	1	0.44
(1,298)	1:77:A:PHE:HD1	1:116:A:VAL:HG12	1	0.44
(1,298)	1:77:A:PHE:HD1	1:116:A:VAL:HG13	1	0.44
(1,298)	1:77:A:PHE:HD1	1:116:A:VAL:HG21	1	0.44
(1,298)	1:77:A:PHE:HD1	1:116:A:VAL:HG22	1	0.44
(1,298)	1:77:A:PHE:HD1	1:116:A:VAL:HG23	1	0.44
(1,298)	1:77:A:PHE:HD2	1:116:A:VAL:HG11	1	0.44
(1,298)	1:77:A:PHE:HD2	1:116:A:VAL:HG12	1	0.44
(1,298)	1:77:A:PHE:HD2	1:116:A:VAL:HG13	1	0.44
(1,298)	1:77:A:PHE:HD2	1:116:A:VAL:HG21	1	0.44
(1,298)	1:77:A:PHE:HD2	1:116:A:VAL:HG22	1	0.44
(1,298)	1:77:A:PHE:HD2	1:116:A:VAL:HG23	1	0.44
(1,227)	1:55:A:GLN:H	1:58:A:ILE:HD11	1	0.44
(1,227)	1:55:A:GLN:H	1:58:A:ILE:HD12	1	0.44
(1,227)	1:55:A:GLN:H	1:58:A:ILE:HD13	1	0.44
(1,724)	1:176:A:VAL:H	1:180:A:TYR:H	8	0.43
(1,713)	1:175:A:PHE:H	1:181:A:VAL:HG21	10	0.43
(1,713)	1:175:A:PHE:H	1:181:A:VAL:HG22	10	0.43
(1,713)	1:175:A:PHE:H	1:181:A:VAL:HG23	10	0.43
(1,397)	1:107:A:TYR:H	1:117:A:ILE:HD11	10	0.43
(1,397)	1:107:A:TYR:H	1:117:A:ILE:HD12	10	0.43
(1,397)	1:107:A:TYR:H	1:117:A:ILE:HD13	10	0.43
(1,387)	1:106:A:GLN:H	1:117:A:ILE:H	3	0.43
(1,220)	1:54:A:CYS:H	1:58:A:ILE:H	4	0.43

*Continued on next page...*

*Continued from previous page...*

Key	Atom-1	Atom-2	Model ID	Violation (Å)
(1,220)	1:54:A:CYS:H	1:58:A:ILE:H	8	0.43
(1,15)	1:28:A:GLU:H	1:63:A:VAL:HG11	7	0.43
(1,15)	1:28:A:GLU:H	1:63:A:VAL:HG12	7	0.43
(1,15)	1:28:A:GLU:H	1:63:A:VAL:HG13	7	0.43
(1,15)	1:28:A:GLU:H	1:63:A:VAL:HG21	7	0.43
(1,15)	1:28:A:GLU:H	1:63:A:VAL:HG22	7	0.43
(1,15)	1:28:A:GLU:H	1:63:A:VAL:HG23	7	0.43
(1,760)	1:181:A:VAL:HG21	1:183:A:SER:H	7	0.42
(1,760)	1:181:A:VAL:HG22	1:183:A:SER:H	7	0.42
(1,760)	1:181:A:VAL:HG23	1:183:A:SER:H	7	0.42
(1,610)	1:150:A:ARG:H	1:153:A:LYS:H	2	0.42
(1,567)	1:145:A:ILE:HD11	1:171:A:ILE:H	6	0.42
(1,567)	1:145:A:ILE:HD12	1:171:A:ILE:H	6	0.42
(1,567)	1:145:A:ILE:HD13	1:171:A:ILE:H	6	0.42
(1,495)	1:135:A:LEU:HD11	1:153:A:LYS:H	6	0.42
(1,495)	1:135:A:LEU:HD12	1:153:A:LYS:H	6	0.42
(1,495)	1:135:A:LEU:HD13	1:153:A:LYS:H	6	0.42
(1,495)	1:135:A:LEU:HD21	1:153:A:LYS:H	6	0.42
(1,495)	1:135:A:LEU:HD22	1:153:A:LYS:H	6	0.42
(1,495)	1:135:A:LEU:HD23	1:153:A:LYS:H	6	0.42
(1,387)	1:106:A:GLN:H	1:117:A:ILE:H	8	0.42
(1,379)	1:104:A:ALA:HB1	1:118:A:GLY:H	1	0.42
(1,379)	1:104:A:ALA:HB2	1:118:A:GLY:H	1	0.42
(1,379)	1:104:A:ALA:HB3	1:118:A:GLY:H	1	0.42
(1,224)	1:55:A:GLN:H	1:57:A:LEU:HD11	3	0.42
(1,224)	1:55:A:GLN:H	1:57:A:LEU:HD12	3	0.42
(1,224)	1:55:A:GLN:H	1:57:A:LEU:HD13	3	0.42
(1,224)	1:55:A:GLN:H	1:57:A:LEU:HD21	3	0.42
(1,224)	1:55:A:GLN:H	1:57:A:LEU:HD22	3	0.42
(1,224)	1:55:A:GLN:H	1:57:A:LEU:HD23	3	0.42
(1,220)	1:54:A:CYS:H	1:58:A:ILE:H	9	0.42
(1,169)	1:49:A:LEU:HD21	1:107:A:TYR:H	10	0.42
(1,169)	1:49:A:LEU:HD22	1:107:A:TYR:H	10	0.42
(1,169)	1:49:A:LEU:HD23	1:107:A:TYR:H	10	0.42
(1,112)	1:41:A:PHE:HE1	1:44:A:LEU:HD11	4	0.42
(1,112)	1:41:A:PHE:HE1	1:44:A:LEU:HD12	4	0.42
(1,112)	1:41:A:PHE:HE1	1:44:A:LEU:HD13	4	0.42
(1,112)	1:41:A:PHE:HE2	1:44:A:LEU:HD11	4	0.42
(1,112)	1:41:A:PHE:HE2	1:44:A:LEU:HD12	4	0.42
(1,112)	1:41:A:PHE:HE2	1:44:A:LEU:HD13	4	0.42
(1,855)	1:198:A:SER:HB2	1:201:A:GLU:H	7	0.41
(1,855)	1:198:A:SER:HB3	1:201:A:GLU:H	7	0.41

*Continued on next page...*



*Continued from previous page...*

Key	Atom-1	Atom-2	Model ID	Violation (Å)
(1,772)	1:182:A:TRP:HE1	1:203:A:LEU:H	8	0.41
(1,743)	1:178:A:LEU:H	1:181:A:VAL:H	4	0.41
(1,645)	1:157:A:VAL:H	1:159:A:VAL:HB	1	0.41
(1,635)	1:156:A:ILE:HG21	1:198:A:SER:H	6	0.41
(1,635)	1:156:A:ILE:HG22	1:198:A:SER:H	6	0.41
(1,635)	1:156:A:ILE:HG23	1:198:A:SER:H	6	0.41
(1,508)	1:136:A:VAL:H	1:155:A:LEU:HD11	4	0.41
(1,508)	1:136:A:VAL:H	1:155:A:LEU:HD12	4	0.41
(1,508)	1:136:A:VAL:H	1:155:A:LEU:HD13	4	0.41
(1,508)	1:136:A:VAL:H	1:155:A:LEU:HD21	4	0.41
(1,508)	1:136:A:VAL:H	1:155:A:LEU:HD22	4	0.41
(1,508)	1:136:A:VAL:H	1:155:A:LEU:HD23	4	0.41
(1,112)	1:41:A:PHE:HE1	1:44:A:LEU:HD11	5	0.41
(1,112)	1:41:A:PHE:HE1	1:44:A:LEU:HD12	5	0.41
(1,112)	1:41:A:PHE:HE1	1:44:A:LEU:HD13	5	0.41
(1,112)	1:41:A:PHE:HE2	1:44:A:LEU:HD11	5	0.41
(1,112)	1:41:A:PHE:HE2	1:44:A:LEU:HD12	5	0.41
(1,112)	1:41:A:PHE:HE2	1:44:A:LEU:HD13	5	0.41
(1,55)	1:32:A:PHE:HD1	1:136:A:VAL:HG21	10	0.41
(1,55)	1:32:A:PHE:HD1	1:136:A:VAL:HG22	10	0.41
(1,55)	1:32:A:PHE:HD1	1:136:A:VAL:HG23	10	0.41
(1,55)	1:32:A:PHE:HD2	1:136:A:VAL:HG21	10	0.41
(1,55)	1:32:A:PHE:HD2	1:136:A:VAL:HG22	10	0.41
(1,55)	1:32:A:PHE:HD2	1:136:A:VAL:HG23	10	0.41
(1,21)	1:30:A:ALA:H	1:134:A:ASP:H	4	0.41
(1,867)	1:203:A:LEU:HD11	1:208:A:VAL:H	7	0.4
(1,867)	1:203:A:LEU:HD12	1:208:A:VAL:H	7	0.4
(1,867)	1:203:A:LEU:HD13	1:208:A:VAL:H	7	0.4
(1,867)	1:203:A:LEU:HD21	1:208:A:VAL:H	7	0.4
(1,867)	1:203:A:LEU:HD22	1:208:A:VAL:H	7	0.4
(1,867)	1:203:A:LEU:HD23	1:208:A:VAL:H	7	0.4
(1,742)	1:178:A:LEU:H	1:180:A:TYR:H	1	0.4
(1,741)	1:178:A:LEU:HD11	1:180:A:TYR:H	8	0.4
(1,741)	1:178:A:LEU:HD12	1:180:A:TYR:H	8	0.4
(1,741)	1:178:A:LEU:HD13	1:180:A:TYR:H	8	0.4
(1,741)	1:178:A:LEU:HD21	1:180:A:TYR:H	8	0.4
(1,741)	1:178:A:LEU:HD22	1:180:A:TYR:H	8	0.4
(1,741)	1:178:A:LEU:HD23	1:180:A:TYR:H	8	0.4
(1,576)	1:146:A:LEU:HD11	1:150:A:ARG:H	8	0.4
(1,576)	1:146:A:LEU:HD12	1:150:A:ARG:H	8	0.4
(1,576)	1:146:A:LEU:HD13	1:150:A:ARG:H	8	0.4
(1,576)	1:146:A:LEU:HD21	1:150:A:ARG:H	8	0.4

*Continued on next page...*

*Continued from previous page...*

Key	Atom-1	Atom-2	Model ID	Violation (Å)
(1,576)	1:146:A:LEU:HD22	1:150:A:ARG:H	8	0.4
(1,576)	1:146:A:LEU:HD23	1:150:A:ARG:H	8	0.4
(1,310)	1:81:A:VAL:HG11	1:106:A:GLN:H	10	0.4
(1,310)	1:81:A:VAL:HG12	1:106:A:GLN:H	10	0.4
(1,310)	1:81:A:VAL:HG13	1:106:A:GLN:H	10	0.4
(1,310)	1:81:A:VAL:HG21	1:106:A:GLN:H	10	0.4
(1,310)	1:81:A:VAL:HG22	1:106:A:GLN:H	10	0.4
(1,310)	1:81:A:VAL:HG23	1:106:A:GLN:H	10	0.4
(1,302)	1:80:A:LEU:HD11	1:116:A:VAL:HG11	4	0.4
(1,302)	1:80:A:LEU:HD11	1:116:A:VAL:HG12	4	0.4
(1,302)	1:80:A:LEU:HD11	1:116:A:VAL:HG13	4	0.4
(1,302)	1:80:A:LEU:HD11	1:116:A:VAL:HG21	4	0.4
(1,302)	1:80:A:LEU:HD11	1:116:A:VAL:HG22	4	0.4
(1,302)	1:80:A:LEU:HD11	1:116:A:VAL:HG23	4	0.4
(1,302)	1:80:A:LEU:HD12	1:116:A:VAL:HG11	4	0.4
(1,302)	1:80:A:LEU:HD12	1:116:A:VAL:HG12	4	0.4
(1,302)	1:80:A:LEU:HD12	1:116:A:VAL:HG13	4	0.4
(1,302)	1:80:A:LEU:HD12	1:116:A:VAL:HG21	4	0.4
(1,302)	1:80:A:LEU:HD12	1:116:A:VAL:HG22	4	0.4
(1,302)	1:80:A:LEU:HD12	1:116:A:VAL:HG23	4	0.4
(1,302)	1:80:A:LEU:HD13	1:116:A:VAL:HG11	4	0.4
(1,302)	1:80:A:LEU:HD13	1:116:A:VAL:HG12	4	0.4
(1,302)	1:80:A:LEU:HD13	1:116:A:VAL:HG13	4	0.4
(1,302)	1:80:A:LEU:HD13	1:116:A:VAL:HG21	4	0.4
(1,302)	1:80:A:LEU:HD13	1:116:A:VAL:HG22	4	0.4
(1,302)	1:80:A:LEU:HD13	1:116:A:VAL:HG23	4	0.4
(1,302)	1:80:A:LEU:HD21	1:116:A:VAL:HG11	4	0.4
(1,302)	1:80:A:LEU:HD21	1:116:A:VAL:HG12	4	0.4
(1,302)	1:80:A:LEU:HD21	1:116:A:VAL:HG13	4	0.4
(1,302)	1:80:A:LEU:HD21	1:116:A:VAL:HG21	4	0.4
(1,302)	1:80:A:LEU:HD21	1:116:A:VAL:HG22	4	0.4
(1,302)	1:80:A:LEU:HD21	1:116:A:VAL:HG23	4	0.4
(1,302)	1:80:A:LEU:HD22	1:116:A:VAL:HG11	4	0.4
(1,302)	1:80:A:LEU:HD22	1:116:A:VAL:HG12	4	0.4
(1,302)	1:80:A:LEU:HD22	1:116:A:VAL:HG13	4	0.4
(1,302)	1:80:A:LEU:HD22	1:116:A:VAL:HG21	4	0.4
(1,302)	1:80:A:LEU:HD22	1:116:A:VAL:HG22	4	0.4
(1,302)	1:80:A:LEU:HD22	1:116:A:VAL:HG23	4	0.4
(1,302)	1:80:A:LEU:HD23	1:116:A:VAL:HG11	4	0.4
(1,302)	1:80:A:LEU:HD23	1:116:A:VAL:HG12	4	0.4
(1,302)	1:80:A:LEU:HD23	1:116:A:VAL:HG13	4	0.4
(1,302)	1:80:A:LEU:HD23	1:116:A:VAL:HG21	4	0.4

*Continued on next page...*

*Continued from previous page...*

Key	Atom-1	Atom-2	Model ID	Violation (Å)
(1,302)	1:80:A:LEU:HD23	1:116:A:VAL:HG22	4	0.4
(1,302)	1:80:A:LEU:HD23	1:116:A:VAL:HG23	4	0.4
(1,240)	1:57:A:LEU:H	1:58:A:ILE:HD11	1	0.4
(1,240)	1:57:A:LEU:H	1:58:A:ILE:HD12	1	0.4
(1,240)	1:57:A:LEU:H	1:58:A:ILE:HD13	1	0.4
(1,35)	1:31:A:LEU:HD11	1:32:A:PHE:H	9	0.4
(1,35)	1:31:A:LEU:HD12	1:32:A:PHE:H	9	0.4
(1,35)	1:31:A:LEU:HD13	1:32:A:PHE:H	9	0.4
(1,35)	1:31:A:LEU:HD21	1:32:A:PHE:H	9	0.4
(1,35)	1:31:A:LEU:HD22	1:32:A:PHE:H	9	0.4
(1,35)	1:31:A:LEU:HD23	1:32:A:PHE:H	9	0.4
(1,775)	1:182:A:TRP:H	1:203:A:LEU:HD21	6	0.39
(1,775)	1:182:A:TRP:H	1:203:A:LEU:HD22	6	0.39
(1,775)	1:182:A:TRP:H	1:203:A:LEU:HD23	6	0.39
(1,724)	1:176:A:VAL:H	1:180:A:TYR:H	5	0.39
(1,610)	1:150:A:ARG:H	1:153:A:LYS:H	9	0.39
(1,534)	1:139:A:HIS:H	1:157:A:VAL:HG21	7	0.39
(1,534)	1:139:A:HIS:H	1:157:A:VAL:HG22	7	0.39
(1,534)	1:139:A:HIS:H	1:157:A:VAL:HG23	7	0.39
(1,411)	1:108:A:VAL:HG11	1:115:A:LYS:H	8	0.39
(1,411)	1:108:A:VAL:HG12	1:115:A:LYS:H	8	0.39
(1,411)	1:108:A:VAL:HG13	1:115:A:LYS:H	8	0.39
(1,339)	1:82:A:GLN:H	1:109:A:LEU:HD11	5	0.39
(1,339)	1:82:A:GLN:H	1:109:A:LEU:HD12	5	0.39
(1,339)	1:82:A:GLN:H	1:109:A:LEU:HD13	5	0.39
(1,339)	1:82:A:GLN:H	1:109:A:LEU:HD21	5	0.39
(1,339)	1:82:A:GLN:H	1:109:A:LEU:HD22	5	0.39
(1,339)	1:82:A:GLN:H	1:109:A:LEU:HD23	5	0.39
(1,191)	1:49:A:LEU:HD21	1:77:A:PHE:HD1	5	0.39
(1,191)	1:49:A:LEU:HD21	1:77:A:PHE:HD2	5	0.39
(1,191)	1:49:A:LEU:HD22	1:77:A:PHE:HD1	5	0.39
(1,191)	1:49:A:LEU:HD22	1:77:A:PHE:HD2	5	0.39
(1,191)	1:49:A:LEU:HD23	1:77:A:PHE:HD1	5	0.39
(1,191)	1:49:A:LEU:HD23	1:77:A:PHE:HD2	5	0.39
(1,180)	1:49:A:LEU:HD11	1:118:A:GLY:H	4	0.39
(1,180)	1:49:A:LEU:HD12	1:118:A:GLY:H	4	0.39
(1,180)	1:49:A:LEU:HD13	1:118:A:GLY:H	4	0.39
(1,180)	1:49:A:LEU:HD21	1:118:A:GLY:H	4	0.39
(1,180)	1:49:A:LEU:HD22	1:118:A:GLY:H	4	0.39
(1,180)	1:49:A:LEU:HD23	1:118:A:GLY:H	4	0.39
(1,163)	1:48:A:VAL:H	1:52:A:GLU:H	4	0.39
(1,163)	1:48:A:VAL:H	1:52:A:GLU:H	8	0.39

*Continued on next page...*

*Continued from previous page...*

Key	Atom-1	Atom-2	Model ID	Violation (Å)
(1,4)	1:25:A:ILE:HD11	1:27:A:GLU:H	7	0.39
(1,4)	1:25:A:ILE:HD12	1:27:A:GLU:H	7	0.39
(1,4)	1:25:A:ILE:HD13	1:27:A:GLU:H	7	0.39
(1,724)	1:176:A:VAL:H	1:180:A:TYR:H	4	0.38
(1,638)	1:156:A:ILE:HD11	1:201:A:GLU:H	2	0.38
(1,638)	1:156:A:ILE:HD12	1:201:A:GLU:H	2	0.38
(1,638)	1:156:A:ILE:HD13	1:201:A:GLU:H	2	0.38
(1,576)	1:146:A:LEU:HD11	1:150:A:ARG:H	6	0.38
(1,576)	1:146:A:LEU:HD12	1:150:A:ARG:H	6	0.38
(1,576)	1:146:A:LEU:HD13	1:150:A:ARG:H	6	0.38
(1,576)	1:146:A:LEU:HD21	1:150:A:ARG:H	6	0.38
(1,576)	1:146:A:LEU:HD22	1:150:A:ARG:H	6	0.38
(1,576)	1:146:A:LEU:HD23	1:150:A:ARG:H	6	0.38
(1,397)	1:107:A:TYR:H	1:117:A:ILE:HD11	7	0.38
(1,397)	1:107:A:TYR:H	1:117:A:ILE:HD12	7	0.38
(1,397)	1:107:A:TYR:H	1:117:A:ILE:HD13	7	0.38
(1,387)	1:106:A:GLN:H	1:117:A:ILE:H	2	0.38
(1,359)	1:89:A:GLU:H	1:107:A:TYR:H	9	0.38
(1,337)	1:81:A:VAL:HG11	1:89:A:GLU:H	6	0.38
(1,337)	1:81:A:VAL:HG12	1:89:A:GLU:H	6	0.38
(1,337)	1:81:A:VAL:HG13	1:89:A:GLU:H	6	0.38
(1,337)	1:81:A:VAL:HG21	1:89:A:GLU:H	6	0.38
(1,337)	1:81:A:VAL:HG22	1:89:A:GLU:H	6	0.38
(1,337)	1:81:A:VAL:HG23	1:89:A:GLU:H	6	0.38
(1,287)	1:66:A:ILE:HG21	1:68:A:GLN:H	8	0.38
(1,287)	1:66:A:ILE:HG22	1:68:A:GLN:H	8	0.38
(1,287)	1:66:A:ILE:HG23	1:68:A:GLN:H	8	0.38
(1,241)	1:57:A:LEU:HD11	1:59:A:GLN:H	2	0.38
(1,241)	1:57:A:LEU:HD12	1:59:A:GLN:H	2	0.38
(1,241)	1:57:A:LEU:HD13	1:59:A:GLN:H	2	0.38
(1,241)	1:57:A:LEU:HD21	1:59:A:GLN:H	2	0.38
(1,241)	1:57:A:LEU:HD22	1:59:A:GLN:H	2	0.38
(1,241)	1:57:A:LEU:HD23	1:59:A:GLN:H	2	0.38
(1,224)	1:55:A:GLN:H	1:57:A:LEU:HD11	1	0.38
(1,224)	1:55:A:GLN:H	1:57:A:LEU:HD12	1	0.38
(1,224)	1:55:A:GLN:H	1:57:A:LEU:HD13	1	0.38
(1,224)	1:55:A:GLN:H	1:57:A:LEU:HD21	1	0.38
(1,224)	1:55:A:GLN:H	1:57:A:LEU:HD22	1	0.38
(1,224)	1:55:A:GLN:H	1:57:A:LEU:HD23	1	0.38
(1,168)	1:49:A:LEU:HD11	1:107:A:TYR:H	4	0.38
(1,168)	1:49:A:LEU:HD12	1:107:A:TYR:H	4	0.38
(1,168)	1:49:A:LEU:HD13	1:107:A:TYR:H	4	0.38

*Continued on next page...*

*Continued from previous page...*

Key	Atom-1	Atom-2	Model ID	Violation (Å)
(1,132)	1:44:A:LEU:HD21	1:47:A:CYS:H	7	0.38
(1,132)	1:44:A:LEU:HD22	1:47:A:CYS:H	7	0.38
(1,132)	1:44:A:LEU:HD23	1:47:A:CYS:H	7	0.38
(1,52)	1:32:A:PHE:H	1:135:A:LEU:H	10	0.38
(1,4)	1:25:A:ILE:HD11	1:27:A:GLU:H	6	0.38
(1,4)	1:25:A:ILE:HD12	1:27:A:GLU:H	6	0.38
(1,4)	1:25:A:ILE:HD13	1:27:A:GLU:H	6	0.38
(1,724)	1:176:A:VAL:H	1:180:A:TYR:H	6	0.37
(1,638)	1:156:A:ILE:HD11	1:201:A:GLU:H	1	0.37
(1,638)	1:156:A:ILE:HD12	1:201:A:GLU:H	1	0.37
(1,638)	1:156:A:ILE:HD13	1:201:A:GLU:H	1	0.37
(1,638)	1:156:A:ILE:HD11	1:201:A:GLU:H	5	0.37
(1,638)	1:156:A:ILE:HD12	1:201:A:GLU:H	5	0.37
(1,638)	1:156:A:ILE:HD13	1:201:A:GLU:H	5	0.37
(1,610)	1:150:A:ARG:H	1:153:A:LYS:H	7	0.37
(1,541)	1:140:A:ALA:HB1	1:158:A:CYS:H	9	0.37
(1,541)	1:140:A:ALA:HB2	1:158:A:CYS:H	9	0.37
(1,541)	1:140:A:ALA:HB3	1:158:A:CYS:H	9	0.37
(1,368)	1:95:A:ILE:HD11	1:98:A:PHE:H	8	0.37
(1,368)	1:95:A:ILE:HD12	1:98:A:PHE:H	8	0.37
(1,368)	1:95:A:ILE:HD13	1:98:A:PHE:H	8	0.37
(1,302)	1:80:A:LEU:HD11	1:116:A:VAL:HG11	9	0.37
(1,302)	1:80:A:LEU:HD11	1:116:A:VAL:HG12	9	0.37
(1,302)	1:80:A:LEU:HD11	1:116:A:VAL:HG13	9	0.37
(1,302)	1:80:A:LEU:HD11	1:116:A:VAL:HG21	9	0.37
(1,302)	1:80:A:LEU:HD11	1:116:A:VAL:HG22	9	0.37
(1,302)	1:80:A:LEU:HD11	1:116:A:VAL:HG23	9	0.37
(1,302)	1:80:A:LEU:HD12	1:116:A:VAL:HG11	9	0.37
(1,302)	1:80:A:LEU:HD12	1:116:A:VAL:HG12	9	0.37
(1,302)	1:80:A:LEU:HD12	1:116:A:VAL:HG13	9	0.37
(1,302)	1:80:A:LEU:HD12	1:116:A:VAL:HG21	9	0.37
(1,302)	1:80:A:LEU:HD12	1:116:A:VAL:HG22	9	0.37
(1,302)	1:80:A:LEU:HD12	1:116:A:VAL:HG23	9	0.37
(1,302)	1:80:A:LEU:HD13	1:116:A:VAL:HG11	9	0.37
(1,302)	1:80:A:LEU:HD13	1:116:A:VAL:HG12	9	0.37
(1,302)	1:80:A:LEU:HD13	1:116:A:VAL:HG13	9	0.37
(1,302)	1:80:A:LEU:HD13	1:116:A:VAL:HG21	9	0.37
(1,302)	1:80:A:LEU:HD13	1:116:A:VAL:HG22	9	0.37
(1,302)	1:80:A:LEU:HD13	1:116:A:VAL:HG23	9	0.37
(1,302)	1:80:A:LEU:HD21	1:116:A:VAL:HG11	9	0.37
(1,302)	1:80:A:LEU:HD21	1:116:A:VAL:HG12	9	0.37
(1,302)	1:80:A:LEU:HD21	1:116:A:VAL:HG13	9	0.37

*Continued on next page...*

*Continued from previous page...*

Key	Atom-1	Atom-2	Model ID	Violation (Å)
(1,302)	1:80:A:LEU:HD21	1:116:A:VAL:HG21	9	0.37
(1,302)	1:80:A:LEU:HD21	1:116:A:VAL:HG22	9	0.37
(1,302)	1:80:A:LEU:HD21	1:116:A:VAL:HG23	9	0.37
(1,302)	1:80:A:LEU:HD22	1:116:A:VAL:HG11	9	0.37
(1,302)	1:80:A:LEU:HD22	1:116:A:VAL:HG12	9	0.37
(1,302)	1:80:A:LEU:HD22	1:116:A:VAL:HG13	9	0.37
(1,302)	1:80:A:LEU:HD22	1:116:A:VAL:HG21	9	0.37
(1,302)	1:80:A:LEU:HD22	1:116:A:VAL:HG22	9	0.37
(1,302)	1:80:A:LEU:HD22	1:116:A:VAL:HG23	9	0.37
(1,302)	1:80:A:LEU:HD23	1:116:A:VAL:HG11	9	0.37
(1,302)	1:80:A:LEU:HD23	1:116:A:VAL:HG12	9	0.37
(1,302)	1:80:A:LEU:HD23	1:116:A:VAL:HG13	9	0.37
(1,302)	1:80:A:LEU:HD23	1:116:A:VAL:HG21	9	0.37
(1,302)	1:80:A:LEU:HD23	1:116:A:VAL:HG22	9	0.37
(1,302)	1:80:A:LEU:HD23	1:116:A:VAL:HG23	9	0.37
(1,271)	1:64:A:ARG:H	1:115:A:LYS:H	6	0.37
(1,232)	1:56:A:GLU:H	1:58:A:ILE:HB	7	0.37
(1,220)	1:54:A:CYS:H	1:58:A:ILE:H	10	0.37
(1,153)	1:47:A:CYS:H	1:52:A:GLU:H	7	0.37
(1,51)	1:32:A:PHE:H	1:134:A:ASP:H	6	0.37
(1,27)	1:30:A:ALA:H	1:63:A:VAL:H	8	0.37
(1,867)	1:203:A:LEU:HD11	1:208:A:VAL:H	2	0.36
(1,867)	1:203:A:LEU:HD12	1:208:A:VAL:H	2	0.36
(1,867)	1:203:A:LEU:HD13	1:208:A:VAL:H	2	0.36
(1,867)	1:203:A:LEU:HD21	1:208:A:VAL:H	2	0.36
(1,867)	1:203:A:LEU:HD22	1:208:A:VAL:H	2	0.36
(1,867)	1:203:A:LEU:HD23	1:208:A:VAL:H	2	0.36
(1,761)	1:181:A:VAL:H	1:183:A:SER:H	6	0.36
(1,649)	1:157:A:VAL:HG21	1:182:A:TRP:H	10	0.36
(1,649)	1:157:A:VAL:HG22	1:182:A:TRP:H	10	0.36
(1,649)	1:157:A:VAL:HG23	1:182:A:TRP:H	10	0.36
(1,633)	1:156:A:ILE:HD11	1:197:A:ALA:H	1	0.36
(1,633)	1:156:A:ILE:HD12	1:197:A:ALA:H	1	0.36
(1,633)	1:156:A:ILE:HD13	1:197:A:ALA:H	1	0.36
(1,444)	1:116:A:VAL:H	1:118:A:GLY:H	1	0.36
(1,409)	1:108:A:VAL:HG11	1:113:A:LYS:H	1	0.36
(1,409)	1:108:A:VAL:HG12	1:113:A:LYS:H	1	0.36
(1,409)	1:108:A:VAL:HG13	1:113:A:LYS:H	1	0.36
(1,409)	1:108:A:VAL:HG21	1:113:A:LYS:H	1	0.36
(1,409)	1:108:A:VAL:HG22	1:113:A:LYS:H	1	0.36
(1,409)	1:108:A:VAL:HG23	1:113:A:LYS:H	1	0.36
(1,397)	1:107:A:TYR:H	1:117:A:ILE:HD11	3	0.36

*Continued on next page...*

*Continued from previous page...*

Key	Atom-1	Atom-2	Model ID	Violation (Å)
(1,397)	1:107:A:TYR:H	1:117:A:ILE:HD12	3	0.36
(1,397)	1:107:A:TYR:H	1:117:A:ILE:HD13	3	0.36
(1,387)	1:106:A:GLN:H	1:117:A:ILE:H	6	0.36
(1,380)	1:104:A:ALA:H	1:118:A:GLY:H	4	0.36
(1,362)	1:89:A:GLU:H	1:117:A:ILE:HG21	6	0.36
(1,362)	1:89:A:GLU:H	1:117:A:ILE:HG22	6	0.36
(1,362)	1:89:A:GLU:H	1:117:A:ILE:HG23	6	0.36
(1,358)	1:89:A:GLU:H	1:106:A:GLN:H	5	0.36
(1,184)	1:49:A:LEU:H	1:51:A:ASP:H	2	0.36
(1,83)	1:34:A:THR:H	1:137:A:ILE:H	10	0.36
(1,62)	1:32:A:PHE:H	1:66:A:ILE:HD11	5	0.36
(1,62)	1:32:A:PHE:H	1:66:A:ILE:HD12	5	0.36
(1,62)	1:32:A:PHE:H	1:66:A:ILE:HD13	5	0.36
(1,33)	1:31:A:LEU:H	1:137:A:ILE:HD11	1	0.36
(1,33)	1:31:A:LEU:H	1:137:A:ILE:HD12	1	0.36
(1,33)	1:31:A:LEU:H	1:137:A:ILE:HD13	1	0.36
(1,539)	1:140:A:ALA:HB1	1:157:A:VAL:HG11	7	0.35
(1,539)	1:140:A:ALA:HB1	1:157:A:VAL:HG12	7	0.35
(1,539)	1:140:A:ALA:HB1	1:157:A:VAL:HG13	7	0.35
(1,539)	1:140:A:ALA:HB1	1:157:A:VAL:HG21	7	0.35
(1,539)	1:140:A:ALA:HB1	1:157:A:VAL:HG22	7	0.35
(1,539)	1:140:A:ALA:HB1	1:157:A:VAL:HG23	7	0.35
(1,539)	1:140:A:ALA:HB2	1:157:A:VAL:HG11	7	0.35
(1,539)	1:140:A:ALA:HB2	1:157:A:VAL:HG12	7	0.35
(1,539)	1:140:A:ALA:HB2	1:157:A:VAL:HG13	7	0.35
(1,539)	1:140:A:ALA:HB2	1:157:A:VAL:HG21	7	0.35
(1,539)	1:140:A:ALA:HB2	1:157:A:VAL:HG22	7	0.35
(1,539)	1:140:A:ALA:HB2	1:157:A:VAL:HG23	7	0.35
(1,539)	1:140:A:ALA:HB3	1:157:A:VAL:HG11	7	0.35
(1,539)	1:140:A:ALA:HB3	1:157:A:VAL:HG12	7	0.35
(1,539)	1:140:A:ALA:HB3	1:157:A:VAL:HG13	7	0.35
(1,539)	1:140:A:ALA:HB3	1:157:A:VAL:HG21	7	0.35
(1,539)	1:140:A:ALA:HB3	1:157:A:VAL:HG22	7	0.35
(1,539)	1:140:A:ALA:HB3	1:157:A:VAL:HG23	7	0.35
(1,387)	1:106:A:GLN:H	1:117:A:ILE:H	4	0.35
(1,362)	1:89:A:GLU:H	1:117:A:ILE:HG21	10	0.35
(1,362)	1:89:A:GLU:H	1:117:A:ILE:HG22	10	0.35
(1,362)	1:89:A:GLU:H	1:117:A:ILE:HG23	10	0.35
(1,302)	1:80:A:LEU:HD11	1:116:A:VAL:HG11	3	0.35
(1,302)	1:80:A:LEU:HD11	1:116:A:VAL:HG12	3	0.35
(1,302)	1:80:A:LEU:HD11	1:116:A:VAL:HG13	3	0.35
(1,302)	1:80:A:LEU:HD11	1:116:A:VAL:HG21	3	0.35

*Continued on next page...*

*Continued from previous page...*

Key	Atom-1	Atom-2	Model ID	Violation (Å)
(1,302)	1:80:A:LEU:HD11	1:116:A:VAL:HG22	3	0.35
(1,302)	1:80:A:LEU:HD11	1:116:A:VAL:HG23	3	0.35
(1,302)	1:80:A:LEU:HD12	1:116:A:VAL:HG11	3	0.35
(1,302)	1:80:A:LEU:HD12	1:116:A:VAL:HG12	3	0.35
(1,302)	1:80:A:LEU:HD12	1:116:A:VAL:HG13	3	0.35
(1,302)	1:80:A:LEU:HD12	1:116:A:VAL:HG21	3	0.35
(1,302)	1:80:A:LEU:HD12	1:116:A:VAL:HG22	3	0.35
(1,302)	1:80:A:LEU:HD12	1:116:A:VAL:HG23	3	0.35
(1,302)	1:80:A:LEU:HD13	1:116:A:VAL:HG11	3	0.35
(1,302)	1:80:A:LEU:HD13	1:116:A:VAL:HG12	3	0.35
(1,302)	1:80:A:LEU:HD13	1:116:A:VAL:HG13	3	0.35
(1,302)	1:80:A:LEU:HD13	1:116:A:VAL:HG21	3	0.35
(1,302)	1:80:A:LEU:HD13	1:116:A:VAL:HG22	3	0.35
(1,302)	1:80:A:LEU:HD13	1:116:A:VAL:HG23	3	0.35
(1,302)	1:80:A:LEU:HD21	1:116:A:VAL:HG11	3	0.35
(1,302)	1:80:A:LEU:HD21	1:116:A:VAL:HG12	3	0.35
(1,302)	1:80:A:LEU:HD21	1:116:A:VAL:HG13	3	0.35
(1,302)	1:80:A:LEU:HD21	1:116:A:VAL:HG21	3	0.35
(1,302)	1:80:A:LEU:HD21	1:116:A:VAL:HG22	3	0.35
(1,302)	1:80:A:LEU:HD21	1:116:A:VAL:HG23	3	0.35
(1,302)	1:80:A:LEU:HD22	1:116:A:VAL:HG11	3	0.35
(1,302)	1:80:A:LEU:HD22	1:116:A:VAL:HG12	3	0.35
(1,302)	1:80:A:LEU:HD22	1:116:A:VAL:HG13	3	0.35
(1,302)	1:80:A:LEU:HD22	1:116:A:VAL:HG21	3	0.35
(1,302)	1:80:A:LEU:HD22	1:116:A:VAL:HG22	3	0.35
(1,302)	1:80:A:LEU:HD22	1:116:A:VAL:HG23	3	0.35
(1,302)	1:80:A:LEU:HD23	1:116:A:VAL:HG11	3	0.35
(1,302)	1:80:A:LEU:HD23	1:116:A:VAL:HG12	3	0.35
(1,302)	1:80:A:LEU:HD23	1:116:A:VAL:HG13	3	0.35
(1,302)	1:80:A:LEU:HD23	1:116:A:VAL:HG21	3	0.35
(1,302)	1:80:A:LEU:HD23	1:116:A:VAL:HG22	3	0.35
(1,302)	1:80:A:LEU:HD23	1:116:A:VAL:HG23	3	0.35
(1,298)	1:77:A:PHE:HD1	1:116:A:VAL:HG11	4	0.35
(1,298)	1:77:A:PHE:HD1	1:116:A:VAL:HG12	4	0.35
(1,298)	1:77:A:PHE:HD1	1:116:A:VAL:HG13	4	0.35
(1,298)	1:77:A:PHE:HD1	1:116:A:VAL:HG21	4	0.35
(1,298)	1:77:A:PHE:HD1	1:116:A:VAL:HG22	4	0.35
(1,298)	1:77:A:PHE:HD1	1:116:A:VAL:HG23	4	0.35
(1,298)	1:77:A:PHE:HD2	1:116:A:VAL:HG11	4	0.35
(1,298)	1:77:A:PHE:HD2	1:116:A:VAL:HG12	4	0.35
(1,298)	1:77:A:PHE:HD2	1:116:A:VAL:HG13	4	0.35
(1,298)	1:77:A:PHE:HD2	1:116:A:VAL:HG21	4	0.35

*Continued on next page...*



*Continued from previous page...*

Key	Atom-1	Atom-2	Model ID	Violation (Å)
(1,298)	1:77:A:PHE:HD2	1:116:A:VAL:HG22	4	0.35
(1,298)	1:77:A:PHE:HD2	1:116:A:VAL:HG23	4	0.35
(1,231)	1:56:A:GLU:H	1:58:A:ILE:H	3	0.35
(1,224)	1:55:A:GLN:H	1:57:A:LEU:HD11	9	0.35
(1,224)	1:55:A:GLN:H	1:57:A:LEU:HD12	9	0.35
(1,224)	1:55:A:GLN:H	1:57:A:LEU:HD13	9	0.35
(1,224)	1:55:A:GLN:H	1:57:A:LEU:HD21	9	0.35
(1,224)	1:55:A:GLN:H	1:57:A:LEU:HD22	9	0.35
(1,224)	1:55:A:GLN:H	1:57:A:LEU:HD23	9	0.35
(1,193)	1:49:A:LEU:HD11	1:80:A:LEU:H	6	0.35
(1,193)	1:49:A:LEU:HD12	1:80:A:LEU:H	6	0.35
(1,193)	1:49:A:LEU:HD13	1:80:A:LEU:H	6	0.35
(1,193)	1:49:A:LEU:HD21	1:80:A:LEU:H	6	0.35
(1,193)	1:49:A:LEU:HD22	1:80:A:LEU:H	6	0.35
(1,193)	1:49:A:LEU:HD23	1:80:A:LEU:H	6	0.35
(1,184)	1:49:A:LEU:H	1:51:A:ASP:H	9	0.35
(1,37)	1:31:A:LEU:HD11	1:53:A:PHE:HD1	9	0.35
(1,37)	1:31:A:LEU:HD11	1:53:A:PHE:HD2	9	0.35
(1,37)	1:31:A:LEU:HD12	1:53:A:PHE:HD1	9	0.35
(1,37)	1:31:A:LEU:HD12	1:53:A:PHE:HD2	9	0.35
(1,37)	1:31:A:LEU:HD13	1:53:A:PHE:HD1	9	0.35
(1,37)	1:31:A:LEU:HD13	1:53:A:PHE:HD2	9	0.35
(1,873)	1:211:A:ASN:H	1:211:A:ASN:HD22	8	0.34
(1,867)	1:203:A:LEU:HD11	1:208:A:VAL:H	6	0.34
(1,867)	1:203:A:LEU:HD12	1:208:A:VAL:H	6	0.34
(1,867)	1:203:A:LEU:HD13	1:208:A:VAL:H	6	0.34
(1,867)	1:203:A:LEU:HD21	1:208:A:VAL:H	6	0.34
(1,867)	1:203:A:LEU:HD22	1:208:A:VAL:H	6	0.34
(1,867)	1:203:A:LEU:HD23	1:208:A:VAL:H	6	0.34
(1,771)	1:182:A:TRP:HE1	1:202:A:LYS:H	9	0.34
(1,438)	1:115:A:LYS:H	1:116:A:VAL:HG11	7	0.34
(1,438)	1:115:A:LYS:H	1:116:A:VAL:HG12	7	0.34
(1,438)	1:115:A:LYS:H	1:116:A:VAL:HG13	7	0.34
(1,438)	1:115:A:LYS:H	1:116:A:VAL:HG21	7	0.34
(1,438)	1:115:A:LYS:H	1:116:A:VAL:HG22	7	0.34
(1,438)	1:115:A:LYS:H	1:116:A:VAL:HG23	7	0.34
(1,362)	1:89:A:GLU:H	1:117:A:ILE:HG21	5	0.34
(1,362)	1:89:A:GLU:H	1:117:A:ILE:HG22	5	0.34
(1,362)	1:89:A:GLU:H	1:117:A:ILE:HG23	5	0.34
(1,325)	1:81:A:VAL:HG11	1:117:A:ILE:H	6	0.34
(1,325)	1:81:A:VAL:HG12	1:117:A:ILE:H	6	0.34
(1,325)	1:81:A:VAL:HG13	1:117:A:ILE:H	6	0.34

*Continued on next page...*

*Continued from previous page...*

Key	Atom-1	Atom-2	Model ID	Violation (Å)
(1,325)	1:81:A:VAL:HG21	1:117:A:ILE:H	6	0.34
(1,325)	1:81:A:VAL:HG22	1:117:A:ILE:H	6	0.34
(1,325)	1:81:A:VAL:HG23	1:117:A:ILE:H	6	0.34
(1,231)	1:56:A:GLU:H	1:58:A:ILE:H	1	0.34
(1,231)	1:56:A:GLU:H	1:58:A:ILE:H	2	0.34
(1,180)	1:49:A:LEU:HD11	1:118:A:GLY:H	6	0.34
(1,180)	1:49:A:LEU:HD12	1:118:A:GLY:H	6	0.34
(1,180)	1:49:A:LEU:HD13	1:118:A:GLY:H	6	0.34
(1,180)	1:49:A:LEU:HD21	1:118:A:GLY:H	6	0.34
(1,180)	1:49:A:LEU:HD22	1:118:A:GLY:H	6	0.34
(1,180)	1:49:A:LEU:HD23	1:118:A:GLY:H	6	0.34
(1,163)	1:48:A:VAL:H	1:52:A:GLU:H	7	0.34
(1,37)	1:31:A:LEU:HD11	1:53:A:PHE:HD1	7	0.34
(1,37)	1:31:A:LEU:HD11	1:53:A:PHE:HD2	7	0.34
(1,37)	1:31:A:LEU:HD12	1:53:A:PHE:HD1	7	0.34
(1,37)	1:31:A:LEU:HD12	1:53:A:PHE:HD2	7	0.34
(1,37)	1:31:A:LEU:HD13	1:53:A:PHE:HD1	7	0.34
(1,37)	1:31:A:LEU:HD13	1:53:A:PHE:HD2	7	0.34
(1,596)	1:149:A:LEU:HD11	1:153:A:LYS:H	9	0.33
(1,596)	1:149:A:LEU:HD12	1:153:A:LYS:H	9	0.33
(1,596)	1:149:A:LEU:HD13	1:153:A:LYS:H	9	0.33
(1,596)	1:149:A:LEU:HD21	1:153:A:LYS:H	9	0.33
(1,596)	1:149:A:LEU:HD22	1:153:A:LYS:H	9	0.33
(1,596)	1:149:A:LEU:HD23	1:153:A:LYS:H	9	0.33
(1,544)	1:141:A:GLY:H	1:144:A:SER:H	7	0.33
(1,506)	1:136:A:VAL:H	1:148:A:SER:H	8	0.33
(1,359)	1:89:A:GLU:H	1:107:A:TYR:H	8	0.33
(1,307)	1:80:A:LEU:H	1:81:A:VAL:HG11	2	0.33
(1,307)	1:80:A:LEU:H	1:81:A:VAL:HG12	2	0.33
(1,307)	1:80:A:LEU:H	1:81:A:VAL:HG13	2	0.33
(1,307)	1:80:A:LEU:H	1:81:A:VAL:HG11	3	0.33
(1,307)	1:80:A:LEU:H	1:81:A:VAL:HG12	3	0.33
(1,307)	1:80:A:LEU:H	1:81:A:VAL:HG13	3	0.33
(1,288)	1:66:A:ILE:H	1:68:A:GLN:H	7	0.33
(1,263)	1:63:A:VAL:H	1:115:A:LYS:H	7	0.33
(1,184)	1:49:A:LEU:H	1:51:A:ASP:H	10	0.33
(1,163)	1:48:A:VAL:H	1:52:A:GLU:H	6	0.33
(1,80)	1:33:A:VAL:H	1:68:A:GLN:H	10	0.33
(1,33)	1:31:A:LEU:H	1:137:A:ILE:HD11	8	0.33
(1,33)	1:31:A:LEU:H	1:137:A:ILE:HD12	8	0.33
(1,33)	1:31:A:LEU:H	1:137:A:ILE:HD13	8	0.33
(1,741)	1:178:A:LEU:HD11	1:180:A:TYR:H	4	0.32

*Continued on next page...*

*Continued from previous page...*

Key	Atom-1	Atom-2	Model ID	Violation (Å)
(1,741)	1:178:A:LEU:HD12	1:180:A:TYR:H	4	0.32
(1,741)	1:178:A:LEU:HD13	1:180:A:TYR:H	4	0.32
(1,741)	1:178:A:LEU:HD21	1:180:A:TYR:H	4	0.32
(1,741)	1:178:A:LEU:HD22	1:180:A:TYR:H	4	0.32
(1,741)	1:178:A:LEU:HD23	1:180:A:TYR:H	4	0.32
(1,713)	1:175:A:PHE:H	1:181:A:VAL:HG21	8	0.32
(1,713)	1:175:A:PHE:H	1:181:A:VAL:HG22	8	0.32
(1,713)	1:175:A:PHE:H	1:181:A:VAL:HG23	8	0.32
(1,610)	1:150:A:ARG:H	1:153:A:LYS:H	8	0.32
(1,546)	1:141:A:GLY:H	1:157:A:VAL:HG11	5	0.32
(1,546)	1:141:A:GLY:H	1:157:A:VAL:HG12	5	0.32
(1,546)	1:141:A:GLY:H	1:157:A:VAL:HG13	5	0.32
(1,444)	1:116:A:VAL:H	1:118:A:GLY:H	7	0.32
(1,374)	1:98:A:PHE:HD1	1:116:A:VAL:HG11	10	0.32
(1,374)	1:98:A:PHE:HD1	1:116:A:VAL:HG12	10	0.32
(1,374)	1:98:A:PHE:HD1	1:116:A:VAL:HG13	10	0.32
(1,374)	1:98:A:PHE:HD1	1:116:A:VAL:HG21	10	0.32
(1,374)	1:98:A:PHE:HD1	1:116:A:VAL:HG22	10	0.32
(1,374)	1:98:A:PHE:HD1	1:116:A:VAL:HG23	10	0.32
(1,374)	1:98:A:PHE:HD2	1:116:A:VAL:HG11	10	0.32
(1,374)	1:98:A:PHE:HD2	1:116:A:VAL:HG12	10	0.32
(1,374)	1:98:A:PHE:HD2	1:116:A:VAL:HG13	10	0.32
(1,374)	1:98:A:PHE:HD2	1:116:A:VAL:HG21	10	0.32
(1,374)	1:98:A:PHE:HD2	1:116:A:VAL:HG22	10	0.32
(1,374)	1:98:A:PHE:HD2	1:116:A:VAL:HG23	10	0.32
(1,290)	1:67:A:ILE:H	1:117:A:ILE:HG21	4	0.32
(1,290)	1:67:A:ILE:H	1:117:A:ILE:HG22	4	0.32
(1,290)	1:67:A:ILE:H	1:117:A:ILE:HG23	4	0.32
(1,271)	1:64:A:ARG:H	1:115:A:LYS:H	9	0.32
(1,190)	1:49:A:LEU:HD11	1:77:A:PHE:HD1	4	0.32
(1,190)	1:49:A:LEU:HD11	1:77:A:PHE:HD2	4	0.32
(1,190)	1:49:A:LEU:HD12	1:77:A:PHE:HD1	4	0.32
(1,190)	1:49:A:LEU:HD12	1:77:A:PHE:HD2	4	0.32
(1,190)	1:49:A:LEU:HD13	1:77:A:PHE:HD1	4	0.32
(1,190)	1:49:A:LEU:HD13	1:77:A:PHE:HD2	4	0.32
(1,184)	1:49:A:LEU:H	1:51:A:ASP:H	7	0.32
(1,163)	1:48:A:VAL:H	1:52:A:GLU:H	10	0.32
(1,84)	1:34:A:THR:H	1:137:A:ILE:HG21	3	0.32
(1,84)	1:34:A:THR:H	1:137:A:ILE:HG22	3	0.32
(1,84)	1:34:A:THR:H	1:137:A:ILE:HG23	3	0.32
(1,55)	1:32:A:PHE:HD1	1:136:A:VAL:HG21	6	0.32
(1,55)	1:32:A:PHE:HD1	1:136:A:VAL:HG22	6	0.32

*Continued on next page...*

*Continued from previous page...*

Key	Atom-1	Atom-2	Model ID	Violation (Å)
(1,55)	1:32:A:PHE:HD1	1:136:A:VAL:HG23	6	0.32
(1,55)	1:32:A:PHE:HD2	1:136:A:VAL:HG21	6	0.32
(1,55)	1:32:A:PHE:HD2	1:136:A:VAL:HG22	6	0.32
(1,55)	1:32:A:PHE:HD2	1:136:A:VAL:HG23	6	0.32
(1,875)	1:211:A:ASN:HD21	1:218:A:LEU:HD11	1	0.31
(1,875)	1:211:A:ASN:HD21	1:218:A:LEU:HD12	1	0.31
(1,875)	1:211:A:ASN:HD21	1:218:A:LEU:HD13	1	0.31
(1,875)	1:211:A:ASN:HD21	1:218:A:LEU:HD21	1	0.31
(1,875)	1:211:A:ASN:HD21	1:218:A:LEU:HD22	1	0.31
(1,875)	1:211:A:ASN:HD21	1:218:A:LEU:HD23	1	0.31
(1,875)	1:211:A:ASN:HD22	1:218:A:LEU:HD11	1	0.31
(1,875)	1:211:A:ASN:HD22	1:218:A:LEU:HD12	1	0.31
(1,875)	1:211:A:ASN:HD22	1:218:A:LEU:HD13	1	0.31
(1,875)	1:211:A:ASN:HD22	1:218:A:LEU:HD21	1	0.31
(1,875)	1:211:A:ASN:HD22	1:218:A:LEU:HD22	1	0.31
(1,875)	1:211:A:ASN:HD22	1:218:A:LEU:HD23	1	0.31
(1,875)	1:211:A:ASN:HD21	1:218:A:LEU:HD11	2	0.31
(1,875)	1:211:A:ASN:HD21	1:218:A:LEU:HD12	2	0.31
(1,875)	1:211:A:ASN:HD21	1:218:A:LEU:HD13	2	0.31
(1,875)	1:211:A:ASN:HD21	1:218:A:LEU:HD21	2	0.31
(1,875)	1:211:A:ASN:HD21	1:218:A:LEU:HD22	2	0.31
(1,875)	1:211:A:ASN:HD21	1:218:A:LEU:HD23	2	0.31
(1,875)	1:211:A:ASN:HD22	1:218:A:LEU:HD11	2	0.31
(1,875)	1:211:A:ASN:HD22	1:218:A:LEU:HD12	2	0.31
(1,875)	1:211:A:ASN:HD22	1:218:A:LEU:HD13	2	0.31
(1,875)	1:211:A:ASN:HD22	1:218:A:LEU:HD21	2	0.31
(1,875)	1:211:A:ASN:HD22	1:218:A:LEU:HD22	2	0.31
(1,875)	1:211:A:ASN:HD22	1:218:A:LEU:HD23	2	0.31
(1,874)	1:211:A:ASN:HD21	1:215:A:GLU:H	3	0.31
(1,874)	1:211:A:ASN:HD22	1:215:A:GLU:H	3	0.31
(1,855)	1:198:A:SER:HB2	1:201:A:GLU:H	3	0.31
(1,855)	1:198:A:SER:HB3	1:201:A:GLU:H	3	0.31
(1,820)	1:191:A:LEU:HD11	1:194:A:GLY:H	4	0.31
(1,820)	1:191:A:LEU:HD12	1:194:A:GLY:H	4	0.31
(1,820)	1:191:A:LEU:HD13	1:194:A:GLY:H	4	0.31
(1,647)	1:157:A:VAL:H	1:181:A:VAL:HG11	9	0.31
(1,647)	1:157:A:VAL:H	1:181:A:VAL:HG12	9	0.31
(1,647)	1:157:A:VAL:H	1:181:A:VAL:HG13	9	0.31
(1,647)	1:157:A:VAL:H	1:181:A:VAL:HG21	9	0.31
(1,647)	1:157:A:VAL:H	1:181:A:VAL:HG22	9	0.31
(1,647)	1:157:A:VAL:H	1:181:A:VAL:HG23	9	0.31
(1,638)	1:156:A:ILE:HD11	1:201:A:GLU:H	8	0.31

*Continued on next page...*

*Continued from previous page...*

Key	Atom-1	Atom-2	Model ID	Violation (Å)
(1,638)	1:156:A:ILE:HD12	1:201:A:GLU:H	8	0.31
(1,638)	1:156:A:ILE:HD13	1:201:A:GLU:H	8	0.31
(1,577)	1:146:A:LEU:HD11	1:175:A:PHE:HE1	7	0.31
(1,577)	1:146:A:LEU:HD11	1:175:A:PHE:HE2	7	0.31
(1,577)	1:146:A:LEU:HD12	1:175:A:PHE:HE1	7	0.31
(1,577)	1:146:A:LEU:HD12	1:175:A:PHE:HE2	7	0.31
(1,577)	1:146:A:LEU:HD13	1:175:A:PHE:HE1	7	0.31
(1,577)	1:146:A:LEU:HD13	1:175:A:PHE:HE2	7	0.31
(1,577)	1:146:A:LEU:HD21	1:175:A:PHE:HE1	7	0.31
(1,577)	1:146:A:LEU:HD21	1:175:A:PHE:HE2	7	0.31
(1,577)	1:146:A:LEU:HD22	1:175:A:PHE:HE1	7	0.31
(1,577)	1:146:A:LEU:HD22	1:175:A:PHE:HE2	7	0.31
(1,577)	1:146:A:LEU:HD23	1:175:A:PHE:HE1	7	0.31
(1,577)	1:146:A:LEU:HD23	1:175:A:PHE:HE2	7	0.31
(1,516)	1:137:A:ILE:HD11	1:191:A:LEU:HD11	3	0.31
(1,516)	1:137:A:ILE:HD11	1:191:A:LEU:HD12	3	0.31
(1,516)	1:137:A:ILE:HD11	1:191:A:LEU:HD13	3	0.31
(1,516)	1:137:A:ILE:HD11	1:191:A:LEU:HD21	3	0.31
(1,516)	1:137:A:ILE:HD11	1:191:A:LEU:HD22	3	0.31
(1,516)	1:137:A:ILE:HD11	1:191:A:LEU:HD23	3	0.31
(1,516)	1:137:A:ILE:HD12	1:191:A:LEU:HD11	3	0.31
(1,516)	1:137:A:ILE:HD12	1:191:A:LEU:HD12	3	0.31
(1,516)	1:137:A:ILE:HD12	1:191:A:LEU:HD13	3	0.31
(1,516)	1:137:A:ILE:HD12	1:191:A:LEU:HD21	3	0.31
(1,516)	1:137:A:ILE:HD12	1:191:A:LEU:HD22	3	0.31
(1,516)	1:137:A:ILE:HD12	1:191:A:LEU:HD23	3	0.31
(1,516)	1:137:A:ILE:HD13	1:191:A:LEU:HD11	3	0.31
(1,516)	1:137:A:ILE:HD13	1:191:A:LEU:HD12	3	0.31
(1,516)	1:137:A:ILE:HD13	1:191:A:LEU:HD13	3	0.31
(1,516)	1:137:A:ILE:HD13	1:191:A:LEU:HD21	3	0.31
(1,516)	1:137:A:ILE:HD13	1:191:A:LEU:HD22	3	0.31
(1,516)	1:137:A:ILE:HD13	1:191:A:LEU:HD23	3	0.31
(1,398)	1:107:A:TYR:H	1:118:A:GLY:H	7	0.31
(1,387)	1:106:A:GLN:H	1:117:A:ILE:H	9	0.31
(1,368)	1:95:A:ILE:HD11	1:98:A:PHE:H	5	0.31
(1,368)	1:95:A:ILE:HD12	1:98:A:PHE:H	5	0.31
(1,368)	1:95:A:ILE:HD13	1:98:A:PHE:H	5	0.31
(1,359)	1:89:A:GLU:H	1:107:A:TYR:H	7	0.31
(1,353)	1:87:A:GLN:H	1:109:A:LEU:H	8	0.31
(1,263)	1:63:A:VAL:H	1:115:A:LYS:H	6	0.31
(1,247)	1:57:A:LEU:HD11	1:62:A:PHE:HE1	3	0.31
(1,247)	1:57:A:LEU:HD11	1:62:A:PHE:HE2	3	0.31

*Continued on next page...*

*Continued from previous page...*

Key	Atom-1	Atom-2	Model ID	Violation (Å)
(1,247)	1:57:A:LEU:HD12	1:62:A:PHE:HE1	3	0.31
(1,247)	1:57:A:LEU:HD12	1:62:A:PHE:HE2	3	0.31
(1,247)	1:57:A:LEU:HD13	1:62:A:PHE:HE1	3	0.31
(1,247)	1:57:A:LEU:HD13	1:62:A:PHE:HE2	3	0.31
(1,247)	1:57:A:LEU:HD21	1:62:A:PHE:HE1	3	0.31
(1,247)	1:57:A:LEU:HD21	1:62:A:PHE:HE2	3	0.31
(1,247)	1:57:A:LEU:HD22	1:62:A:PHE:HE1	3	0.31
(1,247)	1:57:A:LEU:HD22	1:62:A:PHE:HE2	3	0.31
(1,247)	1:57:A:LEU:HD23	1:62:A:PHE:HE1	3	0.31
(1,247)	1:57:A:LEU:HD23	1:62:A:PHE:HE2	3	0.31
(1,224)	1:55:A:GLN:H	1:57:A:LEU:HD11	8	0.31
(1,224)	1:55:A:GLN:H	1:57:A:LEU:HD12	8	0.31
(1,224)	1:55:A:GLN:H	1:57:A:LEU:HD13	8	0.31
(1,224)	1:55:A:GLN:H	1:57:A:LEU:HD21	8	0.31
(1,224)	1:55:A:GLN:H	1:57:A:LEU:HD22	8	0.31
(1,224)	1:55:A:GLN:H	1:57:A:LEU:HD23	8	0.31
(1,164)	1:48:A:VAL:HG11	1:53:A:PHE:H	6	0.31
(1,164)	1:48:A:VAL:HG12	1:53:A:PHE:H	6	0.31
(1,164)	1:48:A:VAL:HG13	1:53:A:PHE:H	6	0.31
(1,164)	1:48:A:VAL:HG21	1:53:A:PHE:H	6	0.31
(1,164)	1:48:A:VAL:HG22	1:53:A:PHE:H	6	0.31
(1,164)	1:48:A:VAL:HG23	1:53:A:PHE:H	6	0.31
(1,164)	1:48:A:VAL:HG11	1:53:A:PHE:H	10	0.31
(1,164)	1:48:A:VAL:HG12	1:53:A:PHE:H	10	0.31
(1,164)	1:48:A:VAL:HG13	1:53:A:PHE:H	10	0.31
(1,164)	1:48:A:VAL:HG21	1:53:A:PHE:H	10	0.31
(1,164)	1:48:A:VAL:HG22	1:53:A:PHE:H	10	0.31
(1,164)	1:48:A:VAL:HG23	1:53:A:PHE:H	10	0.31
(1,132)	1:44:A:LEU:HD21	1:47:A:CYS:H	8	0.31
(1,132)	1:44:A:LEU:HD22	1:47:A:CYS:H	8	0.31
(1,132)	1:44:A:LEU:HD23	1:47:A:CYS:H	8	0.31
(1,875)	1:211:A:ASN:HD21	1:218:A:LEU:HD11	3	0.3
(1,875)	1:211:A:ASN:HD21	1:218:A:LEU:HD12	3	0.3
(1,875)	1:211:A:ASN:HD21	1:218:A:LEU:HD13	3	0.3
(1,875)	1:211:A:ASN:HD21	1:218:A:LEU:HD21	3	0.3
(1,875)	1:211:A:ASN:HD21	1:218:A:LEU:HD22	3	0.3
(1,875)	1:211:A:ASN:HD21	1:218:A:LEU:HD23	3	0.3
(1,875)	1:211:A:ASN:HD22	1:218:A:LEU:HD11	3	0.3
(1,875)	1:211:A:ASN:HD22	1:218:A:LEU:HD12	3	0.3
(1,875)	1:211:A:ASN:HD22	1:218:A:LEU:HD13	3	0.3
(1,875)	1:211:A:ASN:HD22	1:218:A:LEU:HD21	3	0.3
(1,875)	1:211:A:ASN:HD22	1:218:A:LEU:HD22	3	0.3

*Continued on next page...*

*Continued from previous page...*

Key	Atom-1	Atom-2	Model ID	Violation (Å)
(1,875)	1:211:A:ASN:HD22	1:218:A:LEU:HD23	3	0.3
(1,873)	1:211:A:ASN:H	1:211:A:ASN:HD22	3	0.3
(1,751)	1:180:A:TYR:H	1:181:A:VAL:HG21	3	0.3
(1,751)	1:180:A:TYR:H	1:181:A:VAL:HG22	3	0.3
(1,751)	1:180:A:TYR:H	1:181:A:VAL:HG23	3	0.3
(1,741)	1:178:A:LEU:HD11	1:180:A:TYR:H	6	0.3
(1,741)	1:178:A:LEU:HD12	1:180:A:TYR:H	6	0.3
(1,741)	1:178:A:LEU:HD13	1:180:A:TYR:H	6	0.3
(1,741)	1:178:A:LEU:HD21	1:180:A:TYR:H	6	0.3
(1,741)	1:178:A:LEU:HD22	1:180:A:TYR:H	6	0.3
(1,741)	1:178:A:LEU:HD23	1:180:A:TYR:H	6	0.3
(1,600)	1:149:A:LEU:H	1:155:A:LEU:HD21	3	0.3
(1,600)	1:149:A:LEU:H	1:155:A:LEU:HD22	3	0.3
(1,600)	1:149:A:LEU:H	1:155:A:LEU:HD23	3	0.3
(1,512)	1:136:A:VAL:H	1:195:A:LEU:HD11	7	0.3
(1,512)	1:136:A:VAL:H	1:195:A:LEU:HD12	7	0.3
(1,512)	1:136:A:VAL:H	1:195:A:LEU:HD13	7	0.3
(1,512)	1:136:A:VAL:H	1:195:A:LEU:HD21	7	0.3
(1,512)	1:136:A:VAL:H	1:195:A:LEU:HD22	7	0.3
(1,512)	1:136:A:VAL:H	1:195:A:LEU:HD23	7	0.3
(1,487)	1:134:A:ASP:H	1:136:A:VAL:H	7	0.3
(1,438)	1:115:A:LYS:H	1:116:A:VAL:HG11	10	0.3
(1,438)	1:115:A:LYS:H	1:116:A:VAL:HG12	10	0.3
(1,438)	1:115:A:LYS:H	1:116:A:VAL:HG13	10	0.3
(1,438)	1:115:A:LYS:H	1:116:A:VAL:HG21	10	0.3
(1,438)	1:115:A:LYS:H	1:116:A:VAL:HG22	10	0.3
(1,438)	1:115:A:LYS:H	1:116:A:VAL:HG23	10	0.3
(1,400)	1:108:A:VAL:H	1:108:A:VAL:HG21	6	0.3
(1,400)	1:108:A:VAL:H	1:108:A:VAL:HG22	6	0.3
(1,400)	1:108:A:VAL:H	1:108:A:VAL:HG23	6	0.3
(1,339)	1:82:A:GLN:H	1:109:A:LEU:HD11	1	0.3
(1,339)	1:82:A:GLN:H	1:109:A:LEU:HD12	1	0.3
(1,339)	1:82:A:GLN:H	1:109:A:LEU:HD13	1	0.3
(1,339)	1:82:A:GLN:H	1:109:A:LEU:HD21	1	0.3
(1,339)	1:82:A:GLN:H	1:109:A:LEU:HD22	1	0.3
(1,339)	1:82:A:GLN:H	1:109:A:LEU:HD23	1	0.3
(1,306)	1:80:A:LEU:HD11	1:81:A:VAL:HG11	4	0.3
(1,306)	1:80:A:LEU:HD11	1:81:A:VAL:HG12	4	0.3
(1,306)	1:80:A:LEU:HD11	1:81:A:VAL:HG13	4	0.3
(1,306)	1:80:A:LEU:HD11	1:81:A:VAL:HG21	4	0.3
(1,306)	1:80:A:LEU:HD11	1:81:A:VAL:HG22	4	0.3
(1,306)	1:80:A:LEU:HD11	1:81:A:VAL:HG23	4	0.3

*Continued on next page...*

*Continued from previous page...*

Key	Atom-1	Atom-2	Model ID	Violation (Å)
(1,306)	1:80:A:LEU:HD12	1:81:A:VAL:HG11	4	0.3
(1,306)	1:80:A:LEU:HD12	1:81:A:VAL:HG12	4	0.3
(1,306)	1:80:A:LEU:HD12	1:81:A:VAL:HG13	4	0.3
(1,306)	1:80:A:LEU:HD12	1:81:A:VAL:HG21	4	0.3
(1,306)	1:80:A:LEU:HD12	1:81:A:VAL:HG22	4	0.3
(1,306)	1:80:A:LEU:HD12	1:81:A:VAL:HG23	4	0.3
(1,306)	1:80:A:LEU:HD13	1:81:A:VAL:HG11	4	0.3
(1,306)	1:80:A:LEU:HD13	1:81:A:VAL:HG12	4	0.3
(1,306)	1:80:A:LEU:HD13	1:81:A:VAL:HG13	4	0.3
(1,306)	1:80:A:LEU:HD13	1:81:A:VAL:HG21	4	0.3
(1,306)	1:80:A:LEU:HD13	1:81:A:VAL:HG22	4	0.3
(1,306)	1:80:A:LEU:HD13	1:81:A:VAL:HG23	4	0.3
(1,306)	1:80:A:LEU:HD21	1:81:A:VAL:HG11	4	0.3
(1,306)	1:80:A:LEU:HD21	1:81:A:VAL:HG12	4	0.3
(1,306)	1:80:A:LEU:HD21	1:81:A:VAL:HG13	4	0.3
(1,306)	1:80:A:LEU:HD21	1:81:A:VAL:HG21	4	0.3
(1,306)	1:80:A:LEU:HD21	1:81:A:VAL:HG22	4	0.3
(1,306)	1:80:A:LEU:HD21	1:81:A:VAL:HG23	4	0.3
(1,306)	1:80:A:LEU:HD22	1:81:A:VAL:HG11	4	0.3
(1,306)	1:80:A:LEU:HD22	1:81:A:VAL:HG12	4	0.3
(1,306)	1:80:A:LEU:HD22	1:81:A:VAL:HG13	4	0.3
(1,306)	1:80:A:LEU:HD22	1:81:A:VAL:HG21	4	0.3
(1,306)	1:80:A:LEU:HD22	1:81:A:VAL:HG22	4	0.3
(1,306)	1:80:A:LEU:HD22	1:81:A:VAL:HG23	4	0.3
(1,306)	1:80:A:LEU:HD23	1:81:A:VAL:HG11	4	0.3
(1,306)	1:80:A:LEU:HD23	1:81:A:VAL:HG12	4	0.3
(1,306)	1:80:A:LEU:HD23	1:81:A:VAL:HG13	4	0.3
(1,306)	1:80:A:LEU:HD23	1:81:A:VAL:HG21	4	0.3
(1,306)	1:80:A:LEU:HD23	1:81:A:VAL:HG22	4	0.3
(1,306)	1:80:A:LEU:HD23	1:81:A:VAL:HG23	4	0.3
(1,302)	1:80:A:LEU:HD11	1:116:A:VAL:HG11	8	0.3
(1,302)	1:80:A:LEU:HD11	1:116:A:VAL:HG12	8	0.3
(1,302)	1:80:A:LEU:HD11	1:116:A:VAL:HG13	8	0.3
(1,302)	1:80:A:LEU:HD11	1:116:A:VAL:HG21	8	0.3
(1,302)	1:80:A:LEU:HD11	1:116:A:VAL:HG22	8	0.3
(1,302)	1:80:A:LEU:HD11	1:116:A:VAL:HG23	8	0.3
(1,302)	1:80:A:LEU:HD12	1:116:A:VAL:HG11	8	0.3
(1,302)	1:80:A:LEU:HD12	1:116:A:VAL:HG12	8	0.3
(1,302)	1:80:A:LEU:HD12	1:116:A:VAL:HG13	8	0.3
(1,302)	1:80:A:LEU:HD12	1:116:A:VAL:HG21	8	0.3
(1,302)	1:80:A:LEU:HD12	1:116:A:VAL:HG22	8	0.3
(1,302)	1:80:A:LEU:HD12	1:116:A:VAL:HG23	8	0.3

*Continued on next page...*



*Continued from previous page...*

Key	Atom-1	Atom-2	Model ID	Violation (Å)
(1,302)	1:80:A:LEU:HD13	1:116:A:VAL:HG11	8	0.3
(1,302)	1:80:A:LEU:HD13	1:116:A:VAL:HG12	8	0.3
(1,302)	1:80:A:LEU:HD13	1:116:A:VAL:HG13	8	0.3
(1,302)	1:80:A:LEU:HD13	1:116:A:VAL:HG21	8	0.3
(1,302)	1:80:A:LEU:HD13	1:116:A:VAL:HG22	8	0.3
(1,302)	1:80:A:LEU:HD13	1:116:A:VAL:HG23	8	0.3
(1,302)	1:80:A:LEU:HD21	1:116:A:VAL:HG11	8	0.3
(1,302)	1:80:A:LEU:HD21	1:116:A:VAL:HG12	8	0.3
(1,302)	1:80:A:LEU:HD21	1:116:A:VAL:HG13	8	0.3
(1,302)	1:80:A:LEU:HD21	1:116:A:VAL:HG21	8	0.3
(1,302)	1:80:A:LEU:HD21	1:116:A:VAL:HG22	8	0.3
(1,302)	1:80:A:LEU:HD21	1:116:A:VAL:HG23	8	0.3
(1,302)	1:80:A:LEU:HD22	1:116:A:VAL:HG11	8	0.3
(1,302)	1:80:A:LEU:HD22	1:116:A:VAL:HG12	8	0.3
(1,302)	1:80:A:LEU:HD22	1:116:A:VAL:HG13	8	0.3
(1,302)	1:80:A:LEU:HD22	1:116:A:VAL:HG21	8	0.3
(1,302)	1:80:A:LEU:HD22	1:116:A:VAL:HG22	8	0.3
(1,302)	1:80:A:LEU:HD22	1:116:A:VAL:HG23	8	0.3
(1,302)	1:80:A:LEU:HD23	1:116:A:VAL:HG11	8	0.3
(1,302)	1:80:A:LEU:HD23	1:116:A:VAL:HG12	8	0.3
(1,302)	1:80:A:LEU:HD23	1:116:A:VAL:HG13	8	0.3
(1,302)	1:80:A:LEU:HD23	1:116:A:VAL:HG21	8	0.3
(1,302)	1:80:A:LEU:HD23	1:116:A:VAL:HG22	8	0.3
(1,302)	1:80:A:LEU:HD23	1:116:A:VAL:HG23	8	0.3
(1,298)	1:77:A:PHE:HD1	1:116:A:VAL:HG11	5	0.3
(1,298)	1:77:A:PHE:HD1	1:116:A:VAL:HG12	5	0.3
(1,298)	1:77:A:PHE:HD1	1:116:A:VAL:HG13	5	0.3
(1,298)	1:77:A:PHE:HD1	1:116:A:VAL:HG21	5	0.3
(1,298)	1:77:A:PHE:HD1	1:116:A:VAL:HG22	5	0.3
(1,298)	1:77:A:PHE:HD1	1:116:A:VAL:HG23	5	0.3
(1,298)	1:77:A:PHE:HD2	1:116:A:VAL:HG11	5	0.3
(1,298)	1:77:A:PHE:HD2	1:116:A:VAL:HG12	5	0.3
(1,298)	1:77:A:PHE:HD2	1:116:A:VAL:HG13	5	0.3
(1,298)	1:77:A:PHE:HD2	1:116:A:VAL:HG21	5	0.3
(1,298)	1:77:A:PHE:HD2	1:116:A:VAL:HG22	5	0.3
(1,298)	1:77:A:PHE:HD2	1:116:A:VAL:HG23	5	0.3
(1,262)	1:63:A:VAL:HG11	1:115:A:LYS:H	3	0.3
(1,262)	1:63:A:VAL:HG12	1:115:A:LYS:H	3	0.3
(1,262)	1:63:A:VAL:HG13	1:115:A:LYS:H	3	0.3
(1,262)	1:63:A:VAL:HG21	1:115:A:LYS:H	3	0.3
(1,262)	1:63:A:VAL:HG22	1:115:A:LYS:H	3	0.3
(1,262)	1:63:A:VAL:HG23	1:115:A:LYS:H	3	0.3

*Continued on next page...*

*Continued from previous page...*

Key	Atom-1	Atom-2	Model ID	Violation (Å)
(1,254)	1:58:A:ILE:HD11	1:61:A:GLY:H	7	0.3
(1,254)	1:58:A:ILE:HD12	1:61:A:GLY:H	7	0.3
(1,254)	1:58:A:ILE:HD13	1:61:A:GLY:H	7	0.3
(1,241)	1:57:A:LEU:HD11	1:59:A:GLN:H	6	0.3
(1,241)	1:57:A:LEU:HD12	1:59:A:GLN:H	6	0.3
(1,241)	1:57:A:LEU:HD13	1:59:A:GLN:H	6	0.3
(1,241)	1:57:A:LEU:HD21	1:59:A:GLN:H	6	0.3
(1,241)	1:57:A:LEU:HD22	1:59:A:GLN:H	6	0.3
(1,241)	1:57:A:LEU:HD23	1:59:A:GLN:H	6	0.3
(1,163)	1:48:A:VAL:H	1:52:A:GLU:H	1	0.3
(1,110)	1:39:A:VAL:HG21	1:98:A:PHE:HE1	1	0.3
(1,110)	1:39:A:VAL:HG21	1:98:A:PHE:HE2	1	0.3
(1,110)	1:39:A:VAL:HG22	1:98:A:PHE:HE1	1	0.3
(1,110)	1:39:A:VAL:HG22	1:98:A:PHE:HE2	1	0.3
(1,110)	1:39:A:VAL:HG23	1:98:A:PHE:HE1	1	0.3
(1,110)	1:39:A:VAL:HG23	1:98:A:PHE:HE2	1	0.3
(1,80)	1:33:A:VAL:H	1:68:A:GLN:H	1	0.3
(1,794)	1:187:A:THR:H	1:189:A:THR:H	6	0.29
(1,782)	1:184:A:CYS:HG	1:187:A:THR:H	8	0.29
(1,670)	1:159:A:VAL:HG11	1:181:A:VAL:H	9	0.29
(1,670)	1:159:A:VAL:HG12	1:181:A:VAL:H	9	0.29
(1,670)	1:159:A:VAL:HG13	1:181:A:VAL:H	9	0.29
(1,670)	1:159:A:VAL:HG21	1:181:A:VAL:H	9	0.29
(1,670)	1:159:A:VAL:HG22	1:181:A:VAL:H	9	0.29
(1,670)	1:159:A:VAL:HG23	1:181:A:VAL:H	9	0.29
(1,635)	1:156:A:ILE:HG21	1:198:A:SER:H	1	0.29
(1,635)	1:156:A:ILE:HG22	1:198:A:SER:H	1	0.29
(1,635)	1:156:A:ILE:HG23	1:198:A:SER:H	1	0.29
(1,531)	1:139:A:HIS:H	1:145:A:ILE:HD11	7	0.29
(1,531)	1:139:A:HIS:H	1:145:A:ILE:HD12	7	0.29
(1,531)	1:139:A:HIS:H	1:145:A:ILE:HD13	7	0.29
(1,310)	1:81:A:VAL:HG11	1:106:A:GLN:H	8	0.29
(1,310)	1:81:A:VAL:HG12	1:106:A:GLN:H	8	0.29
(1,310)	1:81:A:VAL:HG13	1:106:A:GLN:H	8	0.29
(1,310)	1:81:A:VAL:HG21	1:106:A:GLN:H	8	0.29
(1,310)	1:81:A:VAL:HG22	1:106:A:GLN:H	8	0.29
(1,310)	1:81:A:VAL:HG23	1:106:A:GLN:H	8	0.29
(1,295)	1:67:A:ILE:HD11	1:69:A:PHE:HE1	6	0.29
(1,295)	1:67:A:ILE:HD11	1:69:A:PHE:HE2	6	0.29
(1,295)	1:67:A:ILE:HD12	1:69:A:PHE:HE1	6	0.29
(1,295)	1:67:A:ILE:HD12	1:69:A:PHE:HE2	6	0.29
(1,295)	1:67:A:ILE:HD13	1:69:A:PHE:HE1	6	0.29

*Continued on next page...*

*Continued from previous page...*

Key	Atom-1	Atom-2	Model ID	Violation (Å)
(1,295)	1:67:A:ILE:HD13	1:69:A:PHE:HE2	6	0.29
(1,271)	1:64:A:ARG:H	1:115:A:LYS:H	1	0.29
(1,271)	1:64:A:ARG:H	1:115:A:LYS:H	8	0.29
(1,241)	1:57:A:LEU:HD11	1:59:A:GLN:H	4	0.29
(1,241)	1:57:A:LEU:HD12	1:59:A:GLN:H	4	0.29
(1,241)	1:57:A:LEU:HD13	1:59:A:GLN:H	4	0.29
(1,241)	1:57:A:LEU:HD21	1:59:A:GLN:H	4	0.29
(1,241)	1:57:A:LEU:HD22	1:59:A:GLN:H	4	0.29
(1,241)	1:57:A:LEU:HD23	1:59:A:GLN:H	4	0.29
(1,241)	1:57:A:LEU:HD11	1:59:A:GLN:H	8	0.29
(1,241)	1:57:A:LEU:HD12	1:59:A:GLN:H	8	0.29
(1,241)	1:57:A:LEU:HD13	1:59:A:GLN:H	8	0.29
(1,241)	1:57:A:LEU:HD21	1:59:A:GLN:H	8	0.29
(1,241)	1:57:A:LEU:HD22	1:59:A:GLN:H	8	0.29
(1,241)	1:57:A:LEU:HD23	1:59:A:GLN:H	8	0.29
(1,180)	1:49:A:LEU:HD11	1:118:A:GLY:H	1	0.29
(1,180)	1:49:A:LEU:HD12	1:118:A:GLY:H	1	0.29
(1,180)	1:49:A:LEU:HD13	1:118:A:GLY:H	1	0.29
(1,180)	1:49:A:LEU:HD21	1:118:A:GLY:H	1	0.29
(1,180)	1:49:A:LEU:HD22	1:118:A:GLY:H	1	0.29
(1,180)	1:49:A:LEU:HD23	1:118:A:GLY:H	1	0.29
(1,95)	1:35:A:CYS:H	1:67:A:ILE:HG21	2	0.29
(1,95)	1:35:A:CYS:H	1:67:A:ILE:HG22	2	0.29
(1,95)	1:35:A:CYS:H	1:67:A:ILE:HG23	2	0.29
(1,81)	1:34:A:THR:H	1:136:A:VAL:HG11	1	0.29
(1,81)	1:34:A:THR:H	1:136:A:VAL:HG12	1	0.29
(1,81)	1:34:A:THR:H	1:136:A:VAL:HG13	1	0.29
(1,81)	1:34:A:THR:H	1:136:A:VAL:HG21	1	0.29
(1,81)	1:34:A:THR:H	1:136:A:VAL:HG22	1	0.29
(1,81)	1:34:A:THR:H	1:136:A:VAL:HG23	1	0.29
(1,52)	1:32:A:PHE:H	1:135:A:LEU:H	4	0.29
(1,33)	1:31:A:LEU:H	1:137:A:ILE:HD11	7	0.29
(1,33)	1:31:A:LEU:H	1:137:A:ILE:HD12	7	0.29
(1,33)	1:31:A:LEU:H	1:137:A:ILE:HD13	7	0.29
(1,4)	1:25:A:ILE:HD11	1:27:A:GLU:H	8	0.29
(1,4)	1:25:A:ILE:HD12	1:27:A:GLU:H	8	0.29
(1,4)	1:25:A:ILE:HD13	1:27:A:GLU:H	8	0.29
(1,4)	1:25:A:ILE:HD11	1:27:A:GLU:H	9	0.29
(1,4)	1:25:A:ILE:HD12	1:27:A:GLU:H	9	0.29
(1,4)	1:25:A:ILE:HD13	1:27:A:GLU:H	9	0.29
(1,773)	1:182:A:TRP:HE1	1:203:A:LEU:HD11	5	0.28
(1,773)	1:182:A:TRP:HE1	1:203:A:LEU:HD12	5	0.28

*Continued on next page...*

*Continued from previous page...*

Key	Atom-1	Atom-2	Model ID	Violation (Å)
(1,773)	1:182:A:TRP:HE1	1:203:A:LEU:HD13	5	0.28
(1,773)	1:182:A:TRP:HE1	1:203:A:LEU:HD21	5	0.28
(1,773)	1:182:A:TRP:HE1	1:203:A:LEU:HD22	5	0.28
(1,773)	1:182:A:TRP:HE1	1:203:A:LEU:HD23	5	0.28
(1,760)	1:181:A:VAL:HG21	1:183:A:SER:H	3	0.28
(1,760)	1:181:A:VAL:HG22	1:183:A:SER:H	3	0.28
(1,760)	1:181:A:VAL:HG23	1:183:A:SER:H	3	0.28
(1,610)	1:150:A:ARG:H	1:153:A:LYS:H	5	0.28
(1,596)	1:149:A:LEU:HD11	1:153:A:LYS:H	3	0.28
(1,596)	1:149:A:LEU:HD12	1:153:A:LYS:H	3	0.28
(1,596)	1:149:A:LEU:HD13	1:153:A:LYS:H	3	0.28
(1,596)	1:149:A:LEU:HD21	1:153:A:LYS:H	3	0.28
(1,596)	1:149:A:LEU:HD22	1:153:A:LYS:H	3	0.28
(1,596)	1:149:A:LEU:HD23	1:153:A:LYS:H	3	0.28
(1,568)	1:145:A:ILE:HD11	1:172:A:ALA:H	5	0.28
(1,568)	1:145:A:ILE:HD12	1:172:A:ALA:H	5	0.28
(1,568)	1:145:A:ILE:HD13	1:172:A:ALA:H	5	0.28
(1,463)	1:127:A:SER:H	1:130:A:ARG:H	6	0.28
(1,405)	1:108:A:VAL:H	1:110:A:MET:H	6	0.28
(1,302)	1:80:A:LEU:HD11	1:116:A:VAL:HG11	1	0.28
(1,302)	1:80:A:LEU:HD11	1:116:A:VAL:HG12	1	0.28
(1,302)	1:80:A:LEU:HD11	1:116:A:VAL:HG13	1	0.28
(1,302)	1:80:A:LEU:HD11	1:116:A:VAL:HG21	1	0.28
(1,302)	1:80:A:LEU:HD11	1:116:A:VAL:HG22	1	0.28
(1,302)	1:80:A:LEU:HD11	1:116:A:VAL:HG23	1	0.28
(1,302)	1:80:A:LEU:HD12	1:116:A:VAL:HG11	1	0.28
(1,302)	1:80:A:LEU:HD12	1:116:A:VAL:HG12	1	0.28
(1,302)	1:80:A:LEU:HD12	1:116:A:VAL:HG13	1	0.28
(1,302)	1:80:A:LEU:HD12	1:116:A:VAL:HG21	1	0.28
(1,302)	1:80:A:LEU:HD12	1:116:A:VAL:HG22	1	0.28
(1,302)	1:80:A:LEU:HD12	1:116:A:VAL:HG23	1	0.28
(1,302)	1:80:A:LEU:HD13	1:116:A:VAL:HG11	1	0.28
(1,302)	1:80:A:LEU:HD13	1:116:A:VAL:HG12	1	0.28
(1,302)	1:80:A:LEU:HD13	1:116:A:VAL:HG13	1	0.28
(1,302)	1:80:A:LEU:HD13	1:116:A:VAL:HG21	1	0.28
(1,302)	1:80:A:LEU:HD13	1:116:A:VAL:HG22	1	0.28
(1,302)	1:80:A:LEU:HD13	1:116:A:VAL:HG23	1	0.28
(1,302)	1:80:A:LEU:HD21	1:116:A:VAL:HG11	1	0.28
(1,302)	1:80:A:LEU:HD21	1:116:A:VAL:HG12	1	0.28
(1,302)	1:80:A:LEU:HD21	1:116:A:VAL:HG13	1	0.28
(1,302)	1:80:A:LEU:HD21	1:116:A:VAL:HG21	1	0.28
(1,302)	1:80:A:LEU:HD21	1:116:A:VAL:HG22	1	0.28

*Continued on next page...*

*Continued from previous page...*

Key	Atom-1	Atom-2	Model ID	Violation (Å)
(1,302)	1:80:A:LEU:HD21	1:116:A:VAL:HG23	1	0.28
(1,302)	1:80:A:LEU:HD22	1:116:A:VAL:HG11	1	0.28
(1,302)	1:80:A:LEU:HD22	1:116:A:VAL:HG12	1	0.28
(1,302)	1:80:A:LEU:HD22	1:116:A:VAL:HG13	1	0.28
(1,302)	1:80:A:LEU:HD22	1:116:A:VAL:HG21	1	0.28
(1,302)	1:80:A:LEU:HD22	1:116:A:VAL:HG22	1	0.28
(1,302)	1:80:A:LEU:HD22	1:116:A:VAL:HG23	1	0.28
(1,302)	1:80:A:LEU:HD23	1:116:A:VAL:HG11	1	0.28
(1,302)	1:80:A:LEU:HD23	1:116:A:VAL:HG12	1	0.28
(1,302)	1:80:A:LEU:HD23	1:116:A:VAL:HG13	1	0.28
(1,302)	1:80:A:LEU:HD23	1:116:A:VAL:HG21	1	0.28
(1,302)	1:80:A:LEU:HD23	1:116:A:VAL:HG22	1	0.28
(1,302)	1:80:A:LEU:HD23	1:116:A:VAL:HG23	1	0.28
(1,291)	1:67:A:ILE:H	1:118:A:GLY:H	2	0.28
(1,220)	1:54:A:CYS:H	1:58:A:ILE:H	2	0.28
(1,169)	1:49:A:LEU:HD21	1:107:A:TYR:H	2	0.28
(1,169)	1:49:A:LEU:HD22	1:107:A:TYR:H	2	0.28
(1,169)	1:49:A:LEU:HD23	1:107:A:TYR:H	2	0.28
(1,143)	1:45:A:VAL:H	1:67:A:ILE:HD11	3	0.28
(1,143)	1:45:A:VAL:H	1:67:A:ILE:HD12	3	0.28
(1,143)	1:45:A:VAL:H	1:67:A:ILE:HD13	3	0.28
(1,80)	1:33:A:VAL:H	1:68:A:GLN:H	9	0.28
(1,39)	1:31:A:LEU:HD21	1:53:A:PHE:HD1	1	0.28
(1,39)	1:31:A:LEU:HD21	1:53:A:PHE:HD2	1	0.28
(1,39)	1:31:A:LEU:HD22	1:53:A:PHE:HD1	1	0.28
(1,39)	1:31:A:LEU:HD22	1:53:A:PHE:HD2	1	0.28
(1,39)	1:31:A:LEU:HD23	1:53:A:PHE:HD1	1	0.28
(1,39)	1:31:A:LEU:HD23	1:53:A:PHE:HD2	1	0.28
(1,19)	1:30:A:ALA:H	1:133:A:SER:H	9	0.28
(1,773)	1:182:A:TRP:HE1	1:203:A:LEU:HD11	2	0.27
(1,773)	1:182:A:TRP:HE1	1:203:A:LEU:HD12	2	0.27
(1,773)	1:182:A:TRP:HE1	1:203:A:LEU:HD13	2	0.27
(1,773)	1:182:A:TRP:HE1	1:203:A:LEU:HD21	2	0.27
(1,773)	1:182:A:TRP:HE1	1:203:A:LEU:HD22	2	0.27
(1,773)	1:182:A:TRP:HE1	1:203:A:LEU:HD23	2	0.27
(1,773)	1:182:A:TRP:HE1	1:203:A:LEU:HD11	7	0.27
(1,773)	1:182:A:TRP:HE1	1:203:A:LEU:HD12	7	0.27
(1,773)	1:182:A:TRP:HE1	1:203:A:LEU:HD13	7	0.27
(1,773)	1:182:A:TRP:HE1	1:203:A:LEU:HD21	7	0.27
(1,773)	1:182:A:TRP:HE1	1:203:A:LEU:HD22	7	0.27
(1,773)	1:182:A:TRP:HE1	1:203:A:LEU:HD23	7	0.27
(1,713)	1:175:A:PHE:H	1:181:A:VAL:HG21	6	0.27

*Continued on next page...*

*Continued from previous page...*

Key	Atom-1	Atom-2	Model ID	Violation (Å)
(1,713)	1:175:A:PHE:H	1:181:A:VAL:HG22	6	0.27
(1,713)	1:175:A:PHE:H	1:181:A:VAL:HG23	6	0.27
(1,703)	1:173:A:ASP:H	1:181:A:VAL:HG11	9	0.27
(1,703)	1:173:A:ASP:H	1:181:A:VAL:HG12	9	0.27
(1,703)	1:173:A:ASP:H	1:181:A:VAL:HG13	9	0.27
(1,703)	1:173:A:ASP:H	1:181:A:VAL:HG21	9	0.27
(1,703)	1:173:A:ASP:H	1:181:A:VAL:HG22	9	0.27
(1,703)	1:173:A:ASP:H	1:181:A:VAL:HG23	9	0.27
(1,671)	1:159:A:VAL:HB	1:183:A:SER:H	9	0.27
(1,650)	1:157:A:VAL:H	1:183:A:SER:H	8	0.27
(1,632)	1:156:A:ILE:HD11	1:196:A:ARG:H	1	0.27
(1,632)	1:156:A:ILE:HD12	1:196:A:ARG:H	1	0.27
(1,632)	1:156:A:ILE:HD13	1:196:A:ARG:H	1	0.27
(1,546)	1:141:A:GLY:H	1:157:A:VAL:HG11	3	0.27
(1,546)	1:141:A:GLY:H	1:157:A:VAL:HG12	3	0.27
(1,546)	1:141:A:GLY:H	1:157:A:VAL:HG13	3	0.27
(1,506)	1:136:A:VAL:H	1:148:A:SER:H	5	0.27
(1,444)	1:116:A:VAL:H	1:118:A:GLY:H	4	0.27
(1,439)	1:115:A:LYS:H	1:117:A:ILE:H	10	0.27
(1,387)	1:106:A:GLN:H	1:117:A:ILE:H	1	0.27
(1,362)	1:89:A:GLU:H	1:117:A:ILE:HG21	1	0.27
(1,362)	1:89:A:GLU:H	1:117:A:ILE:HG22	1	0.27
(1,362)	1:89:A:GLU:H	1:117:A:ILE:HG23	1	0.27
(1,358)	1:89:A:GLU:H	1:106:A:GLN:H	6	0.27
(1,346)	1:84:A:ARG:H	1:86:A:GLY:H	7	0.27
(1,271)	1:64:A:ARG:H	1:115:A:LYS:H	2	0.27
(1,258)	1:60:A:TYR:H	1:62:A:PHE:HD1	9	0.27
(1,258)	1:60:A:TYR:H	1:62:A:PHE:HD2	9	0.27
(1,184)	1:49:A:LEU:H	1:51:A:ASP:H	4	0.27
(1,109)	1:39:A:VAL:HG11	1:98:A:PHE:HE1	4	0.27
(1,109)	1:39:A:VAL:HG11	1:98:A:PHE:HE2	4	0.27
(1,109)	1:39:A:VAL:HG12	1:98:A:PHE:HE1	4	0.27
(1,109)	1:39:A:VAL:HG12	1:98:A:PHE:HE2	4	0.27
(1,109)	1:39:A:VAL:HG13	1:98:A:PHE:HE1	4	0.27
(1,109)	1:39:A:VAL:HG13	1:98:A:PHE:HE2	4	0.27
(1,80)	1:33:A:VAL:H	1:68:A:GLN:H	3	0.27
(1,49)	1:31:A:LEU:H	1:66:A:ILE:HD11	10	0.27
(1,49)	1:31:A:LEU:H	1:66:A:ILE:HD12	10	0.27
(1,49)	1:31:A:LEU:H	1:66:A:ILE:HD13	10	0.27
(1,46)	1:31:A:LEU:H	1:65:A:LEU:H	2	0.27
(1,33)	1:31:A:LEU:H	1:137:A:ILE:HD11	9	0.27
(1,33)	1:31:A:LEU:H	1:137:A:ILE:HD12	9	0.27

*Continued on next page...*

*Continued from previous page...*

Key	Atom-1	Atom-2	Model ID	Violation (Å)
(1,33)	1:31:A:LEU:H	1:137:A:ILE:HD13	9	0.27
(1,17)	1:29:A:LYS:H	1:63:A:VAL:HG11	4	0.27
(1,17)	1:29:A:LYS:H	1:63:A:VAL:HG12	4	0.27
(1,17)	1:29:A:LYS:H	1:63:A:VAL:HG13	4	0.27
(1,875)	1:211:A:ASN:HD21	1:218:A:LEU:HD11	9	0.26
(1,875)	1:211:A:ASN:HD21	1:218:A:LEU:HD12	9	0.26
(1,875)	1:211:A:ASN:HD21	1:218:A:LEU:HD13	9	0.26
(1,875)	1:211:A:ASN:HD21	1:218:A:LEU:HD21	9	0.26
(1,875)	1:211:A:ASN:HD21	1:218:A:LEU:HD22	9	0.26
(1,875)	1:211:A:ASN:HD21	1:218:A:LEU:HD23	9	0.26
(1,875)	1:211:A:ASN:HD22	1:218:A:LEU:HD11	9	0.26
(1,875)	1:211:A:ASN:HD22	1:218:A:LEU:HD12	9	0.26
(1,875)	1:211:A:ASN:HD22	1:218:A:LEU:HD13	9	0.26
(1,875)	1:211:A:ASN:HD22	1:218:A:LEU:HD21	9	0.26
(1,875)	1:211:A:ASN:HD22	1:218:A:LEU:HD22	9	0.26
(1,875)	1:211:A:ASN:HD22	1:218:A:LEU:HD23	9	0.26
(1,668)	1:159:A:VAL:HG11	1:175:A:PHE:H	7	0.26
(1,668)	1:159:A:VAL:HG12	1:175:A:PHE:H	7	0.26
(1,668)	1:159:A:VAL:HG13	1:175:A:PHE:H	7	0.26
(1,668)	1:159:A:VAL:HG21	1:175:A:PHE:H	7	0.26
(1,668)	1:159:A:VAL:HG22	1:175:A:PHE:H	7	0.26
(1,668)	1:159:A:VAL:HG23	1:175:A:PHE:H	7	0.26
(1,568)	1:145:A:ILE:HD11	1:172:A:ALA:H	8	0.26
(1,568)	1:145:A:ILE:HD12	1:172:A:ALA:H	8	0.26
(1,568)	1:145:A:ILE:HD13	1:172:A:ALA:H	8	0.26
(1,516)	1:137:A:ILE:HD11	1:191:A:LEU:HD11	10	0.26
(1,516)	1:137:A:ILE:HD11	1:191:A:LEU:HD12	10	0.26
(1,516)	1:137:A:ILE:HD11	1:191:A:LEU:HD13	10	0.26
(1,516)	1:137:A:ILE:HD11	1:191:A:LEU:HD21	10	0.26
(1,516)	1:137:A:ILE:HD11	1:191:A:LEU:HD22	10	0.26
(1,516)	1:137:A:ILE:HD11	1:191:A:LEU:HD23	10	0.26
(1,516)	1:137:A:ILE:HD12	1:191:A:LEU:HD11	10	0.26
(1,516)	1:137:A:ILE:HD12	1:191:A:LEU:HD12	10	0.26
(1,516)	1:137:A:ILE:HD12	1:191:A:LEU:HD13	10	0.26
(1,516)	1:137:A:ILE:HD12	1:191:A:LEU:HD21	10	0.26
(1,516)	1:137:A:ILE:HD12	1:191:A:LEU:HD22	10	0.26
(1,516)	1:137:A:ILE:HD12	1:191:A:LEU:HD23	10	0.26
(1,516)	1:137:A:ILE:HD13	1:191:A:LEU:HD11	10	0.26
(1,516)	1:137:A:ILE:HD13	1:191:A:LEU:HD12	10	0.26
(1,516)	1:137:A:ILE:HD13	1:191:A:LEU:HD13	10	0.26
(1,516)	1:137:A:ILE:HD13	1:191:A:LEU:HD21	10	0.26
(1,516)	1:137:A:ILE:HD13	1:191:A:LEU:HD22	10	0.26

*Continued on next page...*

*Continued from previous page...*

Key	Atom-1	Atom-2	Model ID	Violation (Å)
(1,516)	1:137:A:ILE:HD13	1:191:A:LEU:HD23	10	0.26
(1,450)	1:124:A:LYS:H	1:125:A:MET:H	1	0.26
(1,422)	1:109:A:LEU:HD11	1:115:A:LYS:H	2	0.26
(1,422)	1:109:A:LEU:HD12	1:115:A:LYS:H	2	0.26
(1,422)	1:109:A:LEU:HD13	1:115:A:LYS:H	2	0.26
(1,422)	1:109:A:LEU:HD21	1:115:A:LYS:H	2	0.26
(1,422)	1:109:A:LEU:HD22	1:115:A:LYS:H	2	0.26
(1,422)	1:109:A:LEU:HD23	1:115:A:LYS:H	2	0.26
(1,399)	1:108:A:VAL:H	1:108:A:VAL:HG11	5	0.26
(1,399)	1:108:A:VAL:H	1:108:A:VAL:HG12	5	0.26
(1,399)	1:108:A:VAL:H	1:108:A:VAL:HG13	5	0.26
(1,392)	1:107:A:TYR:H	1:109:A:LEU:HD11	6	0.26
(1,392)	1:107:A:TYR:H	1:109:A:LEU:HD12	6	0.26
(1,392)	1:107:A:TYR:H	1:109:A:LEU:HD13	6	0.26
(1,392)	1:107:A:TYR:H	1:109:A:LEU:HD21	6	0.26
(1,392)	1:107:A:TYR:H	1:109:A:LEU:HD22	6	0.26
(1,392)	1:107:A:TYR:H	1:109:A:LEU:HD23	6	0.26
(1,383)	1:105:A:ARG:H	1:116:A:VAL:HG11	1	0.26
(1,383)	1:105:A:ARG:H	1:116:A:VAL:HG12	1	0.26
(1,383)	1:105:A:ARG:H	1:116:A:VAL:HG13	1	0.26
(1,383)	1:105:A:ARG:H	1:116:A:VAL:HG21	1	0.26
(1,383)	1:105:A:ARG:H	1:116:A:VAL:HG22	1	0.26
(1,383)	1:105:A:ARG:H	1:116:A:VAL:HG23	1	0.26
(1,346)	1:84:A:ARG:H	1:86:A:GLY:H	2	0.26
(1,307)	1:80:A:LEU:H	1:81:A:VAL:HG11	1	0.26
(1,307)	1:80:A:LEU:H	1:81:A:VAL:HG12	1	0.26
(1,307)	1:80:A:LEU:H	1:81:A:VAL:HG13	1	0.26
(1,263)	1:63:A:VAL:H	1:115:A:LYS:H	2	0.26
(1,263)	1:63:A:VAL:H	1:115:A:LYS:H	9	0.26
(1,231)	1:56:A:GLU:H	1:58:A:ILE:H	8	0.26
(1,222)	1:55:A:GLN:H	1:57:A:LEU:H	5	0.26
(1,220)	1:54:A:CYS:H	1:58:A:ILE:H	3	0.26
(1,153)	1:47:A:CYS:H	1:52:A:GLU:H	8	0.26
(1,132)	1:44:A:LEU:HD21	1:47:A:CYS:H	1	0.26
(1,132)	1:44:A:LEU:HD22	1:47:A:CYS:H	1	0.26
(1,132)	1:44:A:LEU:HD23	1:47:A:CYS:H	1	0.26
(1,83)	1:34:A:THR:H	1:137:A:ILE:H	7	0.26
(1,53)	1:32:A:PHE:HD1	1:136:A:VAL:H	3	0.26
(1,53)	1:32:A:PHE:HD2	1:136:A:VAL:H	3	0.26
(1,39)	1:31:A:LEU:HD21	1:53:A:PHE:HD1	10	0.26
(1,39)	1:31:A:LEU:HD21	1:53:A:PHE:HD2	10	0.26
(1,39)	1:31:A:LEU:HD22	1:53:A:PHE:HD1	10	0.26

*Continued on next page...*



*Continued from previous page...*

Key	Atom-1	Atom-2	Model ID	Violation (Å)
(1,39)	1:31:A:LEU:HD22	1:53:A:PHE:HD2	10	0.26
(1,39)	1:31:A:LEU:HD23	1:53:A:PHE:HD1	10	0.26
(1,39)	1:31:A:LEU:HD23	1:53:A:PHE:HD2	10	0.26
(1,29)	1:31:A:LEU:HD11	1:134:A:ASP:H	2	0.26
(1,29)	1:31:A:LEU:HD12	1:134:A:ASP:H	2	0.26
(1,29)	1:31:A:LEU:HD13	1:134:A:ASP:H	2	0.26
(1,29)	1:31:A:LEU:HD21	1:134:A:ASP:H	2	0.26
(1,29)	1:31:A:LEU:HD22	1:134:A:ASP:H	2	0.26
(1,29)	1:31:A:LEU:HD23	1:134:A:ASP:H	2	0.26
(1,14)	1:28:A:GLU:H	1:30:A:ALA:H	7	0.26
(1,880)	1:215:A:GLU:H	1:217:A:LEU:HD11	8	0.25
(1,880)	1:215:A:GLU:H	1:217:A:LEU:HD12	8	0.25
(1,880)	1:215:A:GLU:H	1:217:A:LEU:HD13	8	0.25
(1,880)	1:215:A:GLU:H	1:217:A:LEU:HD21	8	0.25
(1,880)	1:215:A:GLU:H	1:217:A:LEU:HD22	8	0.25
(1,880)	1:215:A:GLU:H	1:217:A:LEU:HD23	8	0.25
(1,855)	1:198:A:SER:HB2	1:201:A:GLU:H	6	0.25
(1,855)	1:198:A:SER:HB3	1:201:A:GLU:H	6	0.25
(1,761)	1:181:A:VAL:H	1:183:A:SER:H	8	0.25
(1,749)	1:180:A:TYR:H	1:181:A:VAL:H	2	0.25
(1,676)	1:159:A:VAL:H	1:191:A:LEU:HD11	9	0.25
(1,676)	1:159:A:VAL:H	1:191:A:LEU:HD12	9	0.25
(1,676)	1:159:A:VAL:H	1:191:A:LEU:HD13	9	0.25
(1,676)	1:159:A:VAL:H	1:191:A:LEU:HD21	9	0.25
(1,676)	1:159:A:VAL:H	1:191:A:LEU:HD22	9	0.25
(1,676)	1:159:A:VAL:H	1:191:A:LEU:HD23	9	0.25
(1,588)	1:148:A:SER:H	1:155:A:LEU:HD11	6	0.25
(1,588)	1:148:A:SER:H	1:155:A:LEU:HD12	6	0.25
(1,588)	1:148:A:SER:H	1:155:A:LEU:HD13	6	0.25
(1,588)	1:148:A:SER:H	1:155:A:LEU:HD21	6	0.25
(1,588)	1:148:A:SER:H	1:155:A:LEU:HD22	6	0.25
(1,588)	1:148:A:SER:H	1:155:A:LEU:HD23	6	0.25
(1,568)	1:145:A:ILE:HD11	1:172:A:ALA:H	9	0.25
(1,568)	1:145:A:ILE:HD12	1:172:A:ALA:H	9	0.25
(1,568)	1:145:A:ILE:HD13	1:172:A:ALA:H	9	0.25
(1,409)	1:108:A:VAL:HG11	1:113:A:LYS:H	2	0.25
(1,409)	1:108:A:VAL:HG12	1:113:A:LYS:H	2	0.25
(1,409)	1:108:A:VAL:HG13	1:113:A:LYS:H	2	0.25
(1,409)	1:108:A:VAL:HG21	1:113:A:LYS:H	2	0.25
(1,409)	1:108:A:VAL:HG22	1:113:A:LYS:H	2	0.25
(1,409)	1:108:A:VAL:HG23	1:113:A:LYS:H	2	0.25
(1,405)	1:108:A:VAL:H	1:110:A:MET:H	2	0.25

*Continued on next page...*

*Continued from previous page...*

Key	Atom-1	Atom-2	Model ID	Violation (Å)
(1,397)	1:107:A:TYR:H	1:117:A:ILE:HD11	2	0.25
(1,397)	1:107:A:TYR:H	1:117:A:ILE:HD12	2	0.25
(1,397)	1:107:A:TYR:H	1:117:A:ILE:HD13	2	0.25
(1,387)	1:106:A:GLN:H	1:117:A:ILE:H	7	0.25
(1,263)	1:63:A:VAL:H	1:115:A:LYS:H	5	0.25
(1,262)	1:63:A:VAL:HG11	1:115:A:LYS:H	1	0.25
(1,262)	1:63:A:VAL:HG12	1:115:A:LYS:H	1	0.25
(1,262)	1:63:A:VAL:HG13	1:115:A:LYS:H	1	0.25
(1,262)	1:63:A:VAL:HG21	1:115:A:LYS:H	1	0.25
(1,262)	1:63:A:VAL:HG22	1:115:A:LYS:H	1	0.25
(1,262)	1:63:A:VAL:HG23	1:115:A:LYS:H	1	0.25
(1,184)	1:49:A:LEU:H	1:51:A:ASP:H	3	0.25
(1,33)	1:31:A:LEU:H	1:137:A:ILE:HD11	10	0.25
(1,33)	1:31:A:LEU:H	1:137:A:ILE:HD12	10	0.25
(1,33)	1:31:A:LEU:H	1:137:A:ILE:HD13	10	0.25
(1,29)	1:31:A:LEU:HD11	1:134:A:ASP:H	4	0.25
(1,29)	1:31:A:LEU:HD12	1:134:A:ASP:H	4	0.25
(1,29)	1:31:A:LEU:HD13	1:134:A:ASP:H	4	0.25
(1,29)	1:31:A:LEU:HD21	1:134:A:ASP:H	4	0.25
(1,29)	1:31:A:LEU:HD22	1:134:A:ASP:H	4	0.25
(1,29)	1:31:A:LEU:HD23	1:134:A:ASP:H	4	0.25
(1,867)	1:203:A:LEU:HD11	1:208:A:VAL:H	10	0.24
(1,867)	1:203:A:LEU:HD12	1:208:A:VAL:H	10	0.24
(1,867)	1:203:A:LEU:HD13	1:208:A:VAL:H	10	0.24
(1,867)	1:203:A:LEU:HD21	1:208:A:VAL:H	10	0.24
(1,867)	1:203:A:LEU:HD22	1:208:A:VAL:H	10	0.24
(1,867)	1:203:A:LEU:HD23	1:208:A:VAL:H	10	0.24
(1,765)	1:182:A:TRP:HE1	1:197:A:ALA:H	1	0.24
(1,713)	1:175:A:PHE:H	1:181:A:VAL:HG21	5	0.24
(1,713)	1:175:A:PHE:H	1:181:A:VAL:HG22	5	0.24
(1,713)	1:175:A:PHE:H	1:181:A:VAL:HG23	5	0.24
(1,676)	1:159:A:VAL:H	1:191:A:LEU:HD11	3	0.24
(1,676)	1:159:A:VAL:H	1:191:A:LEU:HD12	3	0.24
(1,676)	1:159:A:VAL:H	1:191:A:LEU:HD13	3	0.24
(1,676)	1:159:A:VAL:H	1:191:A:LEU:HD21	3	0.24
(1,676)	1:159:A:VAL:H	1:191:A:LEU:HD22	3	0.24
(1,676)	1:159:A:VAL:H	1:191:A:LEU:HD23	3	0.24
(1,660)	1:159:A:VAL:HG11	1:169:A:GLN:H	2	0.24
(1,660)	1:159:A:VAL:HG12	1:169:A:GLN:H	2	0.24
(1,660)	1:159:A:VAL:HG13	1:169:A:GLN:H	2	0.24
(1,660)	1:159:A:VAL:HG21	1:169:A:GLN:H	2	0.24
(1,660)	1:159:A:VAL:HG22	1:169:A:GLN:H	2	0.24

*Continued on next page...*

*Continued from previous page...*

Key	Atom-1	Atom-2	Model ID	Violation (Å)
(1,660)	1:159:A:VAL:HG23	1:169:A:GLN:H	2	0.24
(1,596)	1:149:A:LEU:HD11	1:153:A:LYS:H	5	0.24
(1,596)	1:149:A:LEU:HD12	1:153:A:LYS:H	5	0.24
(1,596)	1:149:A:LEU:HD13	1:153:A:LYS:H	5	0.24
(1,596)	1:149:A:LEU:HD21	1:153:A:LYS:H	5	0.24
(1,596)	1:149:A:LEU:HD22	1:153:A:LYS:H	5	0.24
(1,596)	1:149:A:LEU:HD23	1:153:A:LYS:H	5	0.24
(1,567)	1:145:A:ILE:HD11	1:171:A:ILE:H	3	0.24
(1,567)	1:145:A:ILE:HD12	1:171:A:ILE:H	3	0.24
(1,567)	1:145:A:ILE:HD13	1:171:A:ILE:H	3	0.24
(1,543)	1:140:A:ALA:HB1	1:160:A:ASN:H	4	0.24
(1,543)	1:140:A:ALA:HB2	1:160:A:ASN:H	4	0.24
(1,543)	1:140:A:ALA:HB3	1:160:A:ASN:H	4	0.24
(1,542)	1:140:A:ALA:HB1	1:159:A:VAL:HG11	4	0.24
(1,542)	1:140:A:ALA:HB1	1:159:A:VAL:HG12	4	0.24
(1,542)	1:140:A:ALA:HB1	1:159:A:VAL:HG13	4	0.24
(1,542)	1:140:A:ALA:HB1	1:159:A:VAL:HG21	4	0.24
(1,542)	1:140:A:ALA:HB1	1:159:A:VAL:HG22	4	0.24
(1,542)	1:140:A:ALA:HB1	1:159:A:VAL:HG23	4	0.24
(1,542)	1:140:A:ALA:HB2	1:159:A:VAL:HG11	4	0.24
(1,542)	1:140:A:ALA:HB2	1:159:A:VAL:HG12	4	0.24
(1,542)	1:140:A:ALA:HB2	1:159:A:VAL:HG13	4	0.24
(1,542)	1:140:A:ALA:HB2	1:159:A:VAL:HG21	4	0.24
(1,542)	1:140:A:ALA:HB2	1:159:A:VAL:HG22	4	0.24
(1,542)	1:140:A:ALA:HB2	1:159:A:VAL:HG23	4	0.24
(1,542)	1:140:A:ALA:HB3	1:159:A:VAL:HG11	4	0.24
(1,542)	1:140:A:ALA:HB3	1:159:A:VAL:HG12	4	0.24
(1,542)	1:140:A:ALA:HB3	1:159:A:VAL:HG13	4	0.24
(1,542)	1:140:A:ALA:HB3	1:159:A:VAL:HG21	4	0.24
(1,542)	1:140:A:ALA:HB3	1:159:A:VAL:HG22	4	0.24
(1,542)	1:140:A:ALA:HB3	1:159:A:VAL:HG23	4	0.24
(1,526)	1:138:A:SER:H	1:157:A:VAL:H	1	0.24
(1,399)	1:108:A:VAL:H	1:108:A:VAL:HG11	9	0.24
(1,399)	1:108:A:VAL:H	1:108:A:VAL:HG12	9	0.24
(1,399)	1:108:A:VAL:H	1:108:A:VAL:HG13	9	0.24
(1,363)	1:93:A:ILE:HD11	1:96:A:ASP:H	10	0.24
(1,363)	1:93:A:ILE:HD12	1:96:A:ASP:H	10	0.24
(1,363)	1:93:A:ILE:HD13	1:96:A:ASP:H	10	0.24
(1,307)	1:80:A:LEU:H	1:81:A:VAL:HG11	7	0.24
(1,307)	1:80:A:LEU:H	1:81:A:VAL:HG12	7	0.24
(1,307)	1:80:A:LEU:H	1:81:A:VAL:HG13	7	0.24
(1,307)	1:80:A:LEU:H	1:81:A:VAL:HG11	10	0.24

*Continued on next page...*

*Continued from previous page...*

Key	Atom-1	Atom-2	Model ID	Violation (Å)
(1,307)	1:80:A:LEU:H	1:81:A:VAL:HG12	10	0.24
(1,307)	1:80:A:LEU:H	1:81:A:VAL:HG13	10	0.24
(1,298)	1:77:A:PHE:HD1	1:116:A:VAL:HG11	10	0.24
(1,298)	1:77:A:PHE:HD1	1:116:A:VAL:HG12	10	0.24
(1,298)	1:77:A:PHE:HD1	1:116:A:VAL:HG13	10	0.24
(1,298)	1:77:A:PHE:HD1	1:116:A:VAL:HG21	10	0.24
(1,298)	1:77:A:PHE:HD1	1:116:A:VAL:HG22	10	0.24
(1,298)	1:77:A:PHE:HD1	1:116:A:VAL:HG23	10	0.24
(1,298)	1:77:A:PHE:HD2	1:116:A:VAL:HG11	10	0.24
(1,298)	1:77:A:PHE:HD2	1:116:A:VAL:HG12	10	0.24
(1,298)	1:77:A:PHE:HD2	1:116:A:VAL:HG13	10	0.24
(1,298)	1:77:A:PHE:HD2	1:116:A:VAL:HG21	10	0.24
(1,298)	1:77:A:PHE:HD2	1:116:A:VAL:HG22	10	0.24
(1,298)	1:77:A:PHE:HD2	1:116:A:VAL:HG23	10	0.24
(1,262)	1:63:A:VAL:HG11	1:115:A:LYS:H	8	0.24
(1,262)	1:63:A:VAL:HG12	1:115:A:LYS:H	8	0.24
(1,262)	1:63:A:VAL:HG13	1:115:A:LYS:H	8	0.24
(1,262)	1:63:A:VAL:HG21	1:115:A:LYS:H	8	0.24
(1,262)	1:63:A:VAL:HG22	1:115:A:LYS:H	8	0.24
(1,262)	1:63:A:VAL:HG23	1:115:A:LYS:H	8	0.24
(1,231)	1:56:A:GLU:H	1:58:A:ILE:H	4	0.24
(1,164)	1:48:A:VAL:HG11	1:53:A:PHE:H	4	0.24
(1,164)	1:48:A:VAL:HG12	1:53:A:PHE:H	4	0.24
(1,164)	1:48:A:VAL:HG13	1:53:A:PHE:H	4	0.24
(1,164)	1:48:A:VAL:HG21	1:53:A:PHE:H	4	0.24
(1,164)	1:48:A:VAL:HG22	1:53:A:PHE:H	4	0.24
(1,164)	1:48:A:VAL:HG23	1:53:A:PHE:H	4	0.24
(1,143)	1:45:A:VAL:H	1:67:A:ILE:HD11	9	0.24
(1,143)	1:45:A:VAL:H	1:67:A:ILE:HD12	9	0.24
(1,143)	1:45:A:VAL:H	1:67:A:ILE:HD13	9	0.24
(1,101)	1:39:A:VAL:HG11	1:44:A:LEU:H	6	0.24
(1,101)	1:39:A:VAL:HG12	1:44:A:LEU:H	6	0.24
(1,101)	1:39:A:VAL:HG13	1:44:A:LEU:H	6	0.24
(1,101)	1:39:A:VAL:HG21	1:44:A:LEU:H	6	0.24
(1,101)	1:39:A:VAL:HG22	1:44:A:LEU:H	6	0.24
(1,101)	1:39:A:VAL:HG23	1:44:A:LEU:H	6	0.24
(1,35)	1:31:A:LEU:HD11	1:32:A:PHE:H	7	0.24
(1,35)	1:31:A:LEU:HD12	1:32:A:PHE:H	7	0.24
(1,35)	1:31:A:LEU:HD13	1:32:A:PHE:H	7	0.24
(1,35)	1:31:A:LEU:HD21	1:32:A:PHE:H	7	0.24
(1,35)	1:31:A:LEU:HD22	1:32:A:PHE:H	7	0.24
(1,35)	1:31:A:LEU:HD23	1:32:A:PHE:H	7	0.24

*Continued on next page...*

*Continued from previous page...*

Key	Atom-1	Atom-2	Model ID	Violation (Å)
(1,23)	1:30:A:ALA:H	1:135:A:LEU:H	7	0.24
(1,7)	1:25:A:ILE:HD11	1:62:A:PHE:HE1	6	0.24
(1,7)	1:25:A:ILE:HD11	1:62:A:PHE:HE2	6	0.24
(1,7)	1:25:A:ILE:HD12	1:62:A:PHE:HE1	6	0.24
(1,7)	1:25:A:ILE:HD12	1:62:A:PHE:HE2	6	0.24
(1,7)	1:25:A:ILE:HD13	1:62:A:PHE:HE1	6	0.24
(1,7)	1:25:A:ILE:HD13	1:62:A:PHE:HE2	6	0.24
(1,855)	1:198:A:SER:HB2	1:201:A:GLU:H	9	0.23
(1,855)	1:198:A:SER:HB3	1:201:A:GLU:H	9	0.23
(1,821)	1:191:A:LEU:HD21	1:194:A:GLY:H	1	0.23
(1,821)	1:191:A:LEU:HD22	1:194:A:GLY:H	1	0.23
(1,821)	1:191:A:LEU:HD23	1:194:A:GLY:H	1	0.23
(1,778)	1:184:A:CYS:H	1:184:A:CYS:HG	4	0.23
(1,686)	1:168:A:GLN:H	1:171:A:ILE:H	2	0.23
(1,660)	1:159:A:VAL:HG11	1:169:A:GLN:H	5	0.23
(1,660)	1:159:A:VAL:HG12	1:169:A:GLN:H	5	0.23
(1,660)	1:159:A:VAL:HG13	1:169:A:GLN:H	5	0.23
(1,660)	1:159:A:VAL:HG21	1:169:A:GLN:H	5	0.23
(1,660)	1:159:A:VAL:HG22	1:169:A:GLN:H	5	0.23
(1,660)	1:159:A:VAL:HG23	1:169:A:GLN:H	5	0.23
(1,597)	1:149:A:LEU:H	1:153:A:LYS:H	9	0.23
(1,542)	1:140:A:ALA:HB1	1:159:A:VAL:HG11	5	0.23
(1,542)	1:140:A:ALA:HB1	1:159:A:VAL:HG12	5	0.23
(1,542)	1:140:A:ALA:HB1	1:159:A:VAL:HG13	5	0.23
(1,542)	1:140:A:ALA:HB1	1:159:A:VAL:HG21	5	0.23
(1,542)	1:140:A:ALA:HB1	1:159:A:VAL:HG22	5	0.23
(1,542)	1:140:A:ALA:HB1	1:159:A:VAL:HG23	5	0.23
(1,542)	1:140:A:ALA:HB2	1:159:A:VAL:HG11	5	0.23
(1,542)	1:140:A:ALA:HB2	1:159:A:VAL:HG12	5	0.23
(1,542)	1:140:A:ALA:HB2	1:159:A:VAL:HG13	5	0.23
(1,542)	1:140:A:ALA:HB2	1:159:A:VAL:HG21	5	0.23
(1,542)	1:140:A:ALA:HB2	1:159:A:VAL:HG22	5	0.23
(1,542)	1:140:A:ALA:HB2	1:159:A:VAL:HG23	5	0.23
(1,542)	1:140:A:ALA:HB3	1:159:A:VAL:HG11	5	0.23
(1,542)	1:140:A:ALA:HB3	1:159:A:VAL:HG12	5	0.23
(1,542)	1:140:A:ALA:HB3	1:159:A:VAL:HG13	5	0.23
(1,542)	1:140:A:ALA:HB3	1:159:A:VAL:HG21	5	0.23
(1,542)	1:140:A:ALA:HB3	1:159:A:VAL:HG22	5	0.23
(1,542)	1:140:A:ALA:HB3	1:159:A:VAL:HG23	5	0.23
(1,537)	1:140:A:ALA:H	1:141:A:GLY:H	1	0.23
(1,506)	1:136:A:VAL:H	1:148:A:SER:H	2	0.23
(1,447)	1:117:A:ILE:HD11	1:118:A:GLY:H	8	0.23

*Continued on next page...*

*Continued from previous page...*

Key	Atom-1	Atom-2	Model ID	Violation (Å)
(1,447)	1:117:A:ILE:HD12	1:118:A:GLY:H	8	0.23
(1,447)	1:117:A:ILE:HD13	1:118:A:GLY:H	8	0.23
(1,400)	1:108:A:VAL:H	1:108:A:VAL:HG21	8	0.23
(1,400)	1:108:A:VAL:H	1:108:A:VAL:HG22	8	0.23
(1,400)	1:108:A:VAL:H	1:108:A:VAL:HG23	8	0.23
(1,376)	1:100:A:CYS:H	1:101:A:GLY:H	8	0.23
(1,362)	1:89:A:GLU:H	1:117:A:ILE:HG21	8	0.23
(1,362)	1:89:A:GLU:H	1:117:A:ILE:HG22	8	0.23
(1,362)	1:89:A:GLU:H	1:117:A:ILE:HG23	8	0.23
(1,306)	1:80:A:LEU:HD11	1:81:A:VAL:HG11	5	0.23
(1,306)	1:80:A:LEU:HD11	1:81:A:VAL:HG12	5	0.23
(1,306)	1:80:A:LEU:HD11	1:81:A:VAL:HG13	5	0.23
(1,306)	1:80:A:LEU:HD11	1:81:A:VAL:HG21	5	0.23
(1,306)	1:80:A:LEU:HD11	1:81:A:VAL:HG22	5	0.23
(1,306)	1:80:A:LEU:HD11	1:81:A:VAL:HG23	5	0.23
(1,306)	1:80:A:LEU:HD12	1:81:A:VAL:HG11	5	0.23
(1,306)	1:80:A:LEU:HD12	1:81:A:VAL:HG12	5	0.23
(1,306)	1:80:A:LEU:HD12	1:81:A:VAL:HG13	5	0.23
(1,306)	1:80:A:LEU:HD12	1:81:A:VAL:HG21	5	0.23
(1,306)	1:80:A:LEU:HD12	1:81:A:VAL:HG22	5	0.23
(1,306)	1:80:A:LEU:HD12	1:81:A:VAL:HG23	5	0.23
(1,306)	1:80:A:LEU:HD13	1:81:A:VAL:HG11	5	0.23
(1,306)	1:80:A:LEU:HD13	1:81:A:VAL:HG12	5	0.23
(1,306)	1:80:A:LEU:HD13	1:81:A:VAL:HG13	5	0.23
(1,306)	1:80:A:LEU:HD13	1:81:A:VAL:HG21	5	0.23
(1,306)	1:80:A:LEU:HD13	1:81:A:VAL:HG22	5	0.23
(1,306)	1:80:A:LEU:HD13	1:81:A:VAL:HG23	5	0.23
(1,306)	1:80:A:LEU:HD21	1:81:A:VAL:HG11	5	0.23
(1,306)	1:80:A:LEU:HD21	1:81:A:VAL:HG12	5	0.23
(1,306)	1:80:A:LEU:HD21	1:81:A:VAL:HG13	5	0.23
(1,306)	1:80:A:LEU:HD21	1:81:A:VAL:HG21	5	0.23
(1,306)	1:80:A:LEU:HD21	1:81:A:VAL:HG22	5	0.23
(1,306)	1:80:A:LEU:HD21	1:81:A:VAL:HG23	5	0.23
(1,306)	1:80:A:LEU:HD22	1:81:A:VAL:HG11	5	0.23
(1,306)	1:80:A:LEU:HD22	1:81:A:VAL:HG12	5	0.23
(1,306)	1:80:A:LEU:HD22	1:81:A:VAL:HG13	5	0.23
(1,306)	1:80:A:LEU:HD22	1:81:A:VAL:HG21	5	0.23
(1,306)	1:80:A:LEU:HD22	1:81:A:VAL:HG22	5	0.23
(1,306)	1:80:A:LEU:HD22	1:81:A:VAL:HG23	5	0.23
(1,306)	1:80:A:LEU:HD23	1:81:A:VAL:HG11	5	0.23
(1,306)	1:80:A:LEU:HD23	1:81:A:VAL:HG12	5	0.23
(1,306)	1:80:A:LEU:HD23	1:81:A:VAL:HG13	5	0.23

*Continued on next page...*

*Continued from previous page...*

Key	Atom-1	Atom-2	Model ID	Violation (Å)
(1,306)	1:80:A:LEU:HD23	1:81:A:VAL:HG21	5	0.23
(1,306)	1:80:A:LEU:HD23	1:81:A:VAL:HG22	5	0.23
(1,306)	1:80:A:LEU:HD23	1:81:A:VAL:HG23	5	0.23
(1,231)	1:56:A:GLU:H	1:58:A:ILE:H	6	0.23
(1,164)	1:48:A:VAL:HG11	1:53:A:PHE:H	5	0.23
(1,164)	1:48:A:VAL:HG12	1:53:A:PHE:H	5	0.23
(1,164)	1:48:A:VAL:HG13	1:53:A:PHE:H	5	0.23
(1,164)	1:48:A:VAL:HG21	1:53:A:PHE:H	5	0.23
(1,164)	1:48:A:VAL:HG22	1:53:A:PHE:H	5	0.23
(1,164)	1:48:A:VAL:HG23	1:53:A:PHE:H	5	0.23
(1,53)	1:32:A:PHE:HD1	1:136:A:VAL:H	7	0.23
(1,53)	1:32:A:PHE:HD2	1:136:A:VAL:H	7	0.23
(1,39)	1:31:A:LEU:HD21	1:53:A:PHE:HD1	4	0.23
(1,39)	1:31:A:LEU:HD21	1:53:A:PHE:HD2	4	0.23
(1,39)	1:31:A:LEU:HD22	1:53:A:PHE:HD1	4	0.23
(1,39)	1:31:A:LEU:HD22	1:53:A:PHE:HD2	4	0.23
(1,39)	1:31:A:LEU:HD23	1:53:A:PHE:HD1	4	0.23
(1,39)	1:31:A:LEU:HD23	1:53:A:PHE:HD2	4	0.23
(1,17)	1:29:A:LYS:H	1:63:A:VAL:HG11	7	0.23
(1,17)	1:29:A:LYS:H	1:63:A:VAL:HG12	7	0.23
(1,17)	1:29:A:LYS:H	1:63:A:VAL:HG13	7	0.23
(1,765)	1:182:A:TRP:HE1	1:197:A:ALA:H	8	0.22
(1,674)	1:159:A:VAL:HG11	1:185:A:ALA:HB1	3	0.22
(1,674)	1:159:A:VAL:HG11	1:185:A:ALA:HB2	3	0.22
(1,674)	1:159:A:VAL:HG11	1:185:A:ALA:HB3	3	0.22
(1,674)	1:159:A:VAL:HG12	1:185:A:ALA:HB1	3	0.22
(1,674)	1:159:A:VAL:HG12	1:185:A:ALA:HB2	3	0.22
(1,674)	1:159:A:VAL:HG12	1:185:A:ALA:HB3	3	0.22
(1,674)	1:159:A:VAL:HG13	1:185:A:ALA:HB1	3	0.22
(1,674)	1:159:A:VAL:HG13	1:185:A:ALA:HB2	3	0.22
(1,674)	1:159:A:VAL:HG13	1:185:A:ALA:HB3	3	0.22
(1,674)	1:159:A:VAL:HG21	1:185:A:ALA:HB1	3	0.22
(1,674)	1:159:A:VAL:HG21	1:185:A:ALA:HB2	3	0.22
(1,674)	1:159:A:VAL:HG21	1:185:A:ALA:HB3	3	0.22
(1,674)	1:159:A:VAL:HG22	1:185:A:ALA:HB1	3	0.22
(1,674)	1:159:A:VAL:HG22	1:185:A:ALA:HB2	3	0.22
(1,674)	1:159:A:VAL:HG22	1:185:A:ALA:HB3	3	0.22
(1,674)	1:159:A:VAL:HG23	1:185:A:ALA:HB1	3	0.22
(1,674)	1:159:A:VAL:HG23	1:185:A:ALA:HB2	3	0.22
(1,674)	1:159:A:VAL:HG23	1:185:A:ALA:HB3	3	0.22
(1,670)	1:159:A:VAL:HG11	1:181:A:VAL:H	5	0.22
(1,670)	1:159:A:VAL:HG12	1:181:A:VAL:H	5	0.22

*Continued on next page...*

*Continued from previous page...*

Key	Atom-1	Atom-2	Model ID	Violation (Å)
(1,670)	1:159:A:VAL:HG13	1:181:A:VAL:H	5	0.22
(1,670)	1:159:A:VAL:HG21	1:181:A:VAL:H	5	0.22
(1,670)	1:159:A:VAL:HG22	1:181:A:VAL:H	5	0.22
(1,670)	1:159:A:VAL:HG23	1:181:A:VAL:H	5	0.22
(1,663)	1:159:A:VAL:HG11	1:172:A:ALA:H	1	0.22
(1,663)	1:159:A:VAL:HG12	1:172:A:ALA:H	1	0.22
(1,663)	1:159:A:VAL:HG13	1:172:A:ALA:H	1	0.22
(1,620)	1:155:A:LEU:HD11	1:156:A:ILE:HD11	8	0.22
(1,620)	1:155:A:LEU:HD11	1:156:A:ILE:HD12	8	0.22
(1,620)	1:155:A:LEU:HD11	1:156:A:ILE:HD13	8	0.22
(1,620)	1:155:A:LEU:HD12	1:156:A:ILE:HD11	8	0.22
(1,620)	1:155:A:LEU:HD12	1:156:A:ILE:HD12	8	0.22
(1,620)	1:155:A:LEU:HD12	1:156:A:ILE:HD13	8	0.22
(1,620)	1:155:A:LEU:HD13	1:156:A:ILE:HD11	8	0.22
(1,620)	1:155:A:LEU:HD13	1:156:A:ILE:HD12	8	0.22
(1,620)	1:155:A:LEU:HD13	1:156:A:ILE:HD13	8	0.22
(1,620)	1:155:A:LEU:HD21	1:156:A:ILE:HD11	8	0.22
(1,620)	1:155:A:LEU:HD21	1:156:A:ILE:HD12	8	0.22
(1,620)	1:155:A:LEU:HD21	1:156:A:ILE:HD13	8	0.22
(1,620)	1:155:A:LEU:HD22	1:156:A:ILE:HD11	8	0.22
(1,620)	1:155:A:LEU:HD22	1:156:A:ILE:HD12	8	0.22
(1,620)	1:155:A:LEU:HD22	1:156:A:ILE:HD13	8	0.22
(1,620)	1:155:A:LEU:HD23	1:156:A:ILE:HD11	8	0.22
(1,620)	1:155:A:LEU:HD23	1:156:A:ILE:HD12	8	0.22
(1,620)	1:155:A:LEU:HD23	1:156:A:ILE:HD13	8	0.22
(1,610)	1:150:A:ARG:H	1:153:A:LYS:H	4	0.22
(1,610)	1:150:A:ARG:H	1:153:A:LYS:H	6	0.22
(1,529)	1:139:A:HIS:H	1:140:A:ALA:H	7	0.22
(1,494)	1:135:A:LEU:H	1:137:A:ILE:H	4	0.22
(1,410)	1:108:A:VAL:HG11	1:114:A:LEU:H	3	0.22
(1,410)	1:108:A:VAL:HG12	1:114:A:LEU:H	3	0.22
(1,410)	1:108:A:VAL:HG13	1:114:A:LEU:H	3	0.22
(1,410)	1:108:A:VAL:HG21	1:114:A:LEU:H	3	0.22
(1,410)	1:108:A:VAL:HG22	1:114:A:LEU:H	3	0.22
(1,410)	1:108:A:VAL:HG23	1:114:A:LEU:H	3	0.22
(1,399)	1:108:A:VAL:H	1:108:A:VAL:HG11	4	0.22
(1,399)	1:108:A:VAL:H	1:108:A:VAL:HG12	4	0.22
(1,399)	1:108:A:VAL:H	1:108:A:VAL:HG13	4	0.22
(1,389)	1:106:A:GLN:H	1:118:A:GLY:H	3	0.22
(1,380)	1:104:A:ALA:H	1:118:A:GLY:H	1	0.22
(1,359)	1:89:A:GLU:H	1:107:A:TYR:H	1	0.22
(1,359)	1:89:A:GLU:H	1:107:A:TYR:H	10	0.22

*Continued on next page...*



*Continued from previous page...*

Key	Atom-1	Atom-2	Model ID	Violation (Å)
(1,326)	1:81:A:VAL:HG11	1:118:A:GLY:H	1	0.22
(1,326)	1:81:A:VAL:HG12	1:118:A:GLY:H	1	0.22
(1,326)	1:81:A:VAL:HG13	1:118:A:GLY:H	1	0.22
(1,326)	1:81:A:VAL:HG21	1:118:A:GLY:H	1	0.22
(1,326)	1:81:A:VAL:HG22	1:118:A:GLY:H	1	0.22
(1,326)	1:81:A:VAL:HG23	1:118:A:GLY:H	1	0.22
(1,220)	1:54:A:CYS:H	1:58:A:ILE:H	6	0.22
(1,195)	1:49:A:LEU:HD11	1:81:A:VAL:HG11	2	0.22
(1,195)	1:49:A:LEU:HD11	1:81:A:VAL:HG12	2	0.22
(1,195)	1:49:A:LEU:HD11	1:81:A:VAL:HG13	2	0.22
(1,195)	1:49:A:LEU:HD11	1:81:A:VAL:HG21	2	0.22
(1,195)	1:49:A:LEU:HD11	1:81:A:VAL:HG22	2	0.22
(1,195)	1:49:A:LEU:HD11	1:81:A:VAL:HG23	2	0.22
(1,195)	1:49:A:LEU:HD12	1:81:A:VAL:HG11	2	0.22
(1,195)	1:49:A:LEU:HD12	1:81:A:VAL:HG12	2	0.22
(1,195)	1:49:A:LEU:HD12	1:81:A:VAL:HG13	2	0.22
(1,195)	1:49:A:LEU:HD12	1:81:A:VAL:HG21	2	0.22
(1,195)	1:49:A:LEU:HD12	1:81:A:VAL:HG22	2	0.22
(1,195)	1:49:A:LEU:HD12	1:81:A:VAL:HG23	2	0.22
(1,195)	1:49:A:LEU:HD13	1:81:A:VAL:HG11	2	0.22
(1,195)	1:49:A:LEU:HD13	1:81:A:VAL:HG12	2	0.22
(1,195)	1:49:A:LEU:HD13	1:81:A:VAL:HG13	2	0.22
(1,195)	1:49:A:LEU:HD13	1:81:A:VAL:HG21	2	0.22
(1,195)	1:49:A:LEU:HD13	1:81:A:VAL:HG22	2	0.22
(1,195)	1:49:A:LEU:HD13	1:81:A:VAL:HG23	2	0.22
(1,195)	1:49:A:LEU:HD21	1:81:A:VAL:HG11	2	0.22
(1,195)	1:49:A:LEU:HD21	1:81:A:VAL:HG12	2	0.22
(1,195)	1:49:A:LEU:HD21	1:81:A:VAL:HG13	2	0.22
(1,195)	1:49:A:LEU:HD21	1:81:A:VAL:HG21	2	0.22
(1,195)	1:49:A:LEU:HD21	1:81:A:VAL:HG22	2	0.22
(1,195)	1:49:A:LEU:HD21	1:81:A:VAL:HG23	2	0.22
(1,195)	1:49:A:LEU:HD22	1:81:A:VAL:HG11	2	0.22
(1,195)	1:49:A:LEU:HD22	1:81:A:VAL:HG12	2	0.22
(1,195)	1:49:A:LEU:HD22	1:81:A:VAL:HG13	2	0.22
(1,195)	1:49:A:LEU:HD22	1:81:A:VAL:HG21	2	0.22
(1,195)	1:49:A:LEU:HD22	1:81:A:VAL:HG22	2	0.22
(1,195)	1:49:A:LEU:HD22	1:81:A:VAL:HG23	2	0.22
(1,195)	1:49:A:LEU:HD23	1:81:A:VAL:HG11	2	0.22
(1,195)	1:49:A:LEU:HD23	1:81:A:VAL:HG12	2	0.22
(1,195)	1:49:A:LEU:HD23	1:81:A:VAL:HG13	2	0.22
(1,195)	1:49:A:LEU:HD23	1:81:A:VAL:HG21	2	0.22
(1,195)	1:49:A:LEU:HD23	1:81:A:VAL:HG22	2	0.22

*Continued on next page...*

*Continued from previous page...*

Key	Atom-1	Atom-2	Model ID	Violation (Å)
(1,195)	1:49:A:LEU:HD23	1:81:A:VAL:HG23	2	0.22
(1,190)	1:49:A:LEU:HD11	1:77:A:PHE:HD1	6	0.22
(1,190)	1:49:A:LEU:HD11	1:77:A:PHE:HD2	6	0.22
(1,190)	1:49:A:LEU:HD12	1:77:A:PHE:HD1	6	0.22
(1,190)	1:49:A:LEU:HD12	1:77:A:PHE:HD2	6	0.22
(1,190)	1:49:A:LEU:HD13	1:77:A:PHE:HD1	6	0.22
(1,190)	1:49:A:LEU:HD13	1:77:A:PHE:HD2	6	0.22
(1,187)	1:49:A:LEU:HD11	1:65:A:LEU:H	10	0.22
(1,187)	1:49:A:LEU:HD12	1:65:A:LEU:H	10	0.22
(1,187)	1:49:A:LEU:HD13	1:65:A:LEU:H	10	0.22
(1,187)	1:49:A:LEU:HD21	1:65:A:LEU:H	10	0.22
(1,187)	1:49:A:LEU:HD22	1:65:A:LEU:H	10	0.22
(1,187)	1:49:A:LEU:HD23	1:65:A:LEU:H	10	0.22
(1,168)	1:49:A:LEU:HD11	1:107:A:TYR:H	8	0.22
(1,168)	1:49:A:LEU:HD12	1:107:A:TYR:H	8	0.22
(1,168)	1:49:A:LEU:HD13	1:107:A:TYR:H	8	0.22
(1,163)	1:48:A:VAL:H	1:52:A:GLU:H	5	0.22
(1,132)	1:44:A:LEU:HD21	1:47:A:CYS:H	9	0.22
(1,132)	1:44:A:LEU:HD22	1:47:A:CYS:H	9	0.22
(1,132)	1:44:A:LEU:HD23	1:47:A:CYS:H	9	0.22
(1,110)	1:39:A:VAL:HG21	1:98:A:PHE:HE1	7	0.22
(1,110)	1:39:A:VAL:HG21	1:98:A:PHE:HE2	7	0.22
(1,110)	1:39:A:VAL:HG22	1:98:A:PHE:HE1	7	0.22
(1,110)	1:39:A:VAL:HG22	1:98:A:PHE:HE2	7	0.22
(1,110)	1:39:A:VAL:HG23	1:98:A:PHE:HE1	7	0.22
(1,110)	1:39:A:VAL:HG23	1:98:A:PHE:HE2	7	0.22
(1,83)	1:34:A:THR:H	1:137:A:ILE:H	3	0.22
(1,52)	1:32:A:PHE:H	1:135:A:LEU:H	6	0.22
(1,31)	1:31:A:LEU:H	1:135:A:LEU:H	7	0.22
(1,880)	1:215:A:GLU:H	1:217:A:LEU:HD11	3	0.21
(1,880)	1:215:A:GLU:H	1:217:A:LEU:HD12	3	0.21
(1,880)	1:215:A:GLU:H	1:217:A:LEU:HD13	3	0.21
(1,880)	1:215:A:GLU:H	1:217:A:LEU:HD21	3	0.21
(1,880)	1:215:A:GLU:H	1:217:A:LEU:HD22	3	0.21
(1,880)	1:215:A:GLU:H	1:217:A:LEU:HD23	3	0.21
(1,841)	1:195:A:LEU:HD11	1:199:A:GLN:H	1	0.21
(1,841)	1:195:A:LEU:HD12	1:199:A:GLN:H	1	0.21
(1,841)	1:195:A:LEU:HD13	1:199:A:GLN:H	1	0.21
(1,841)	1:195:A:LEU:HD21	1:199:A:GLN:H	1	0.21
(1,841)	1:195:A:LEU:HD22	1:199:A:GLN:H	1	0.21
(1,841)	1:195:A:LEU:HD23	1:199:A:GLN:H	1	0.21
(1,841)	1:195:A:LEU:HD11	1:199:A:GLN:H	6	0.21

*Continued on next page...*

*Continued from previous page...*

Key	Atom-1	Atom-2	Model ID	Violation (Å)
(1,841)	1:195:A:LEU:HD12	1:199:A:GLN:H	6	0.21
(1,841)	1:195:A:LEU:HD13	1:199:A:GLN:H	6	0.21
(1,841)	1:195:A:LEU:HD21	1:199:A:GLN:H	6	0.21
(1,841)	1:195:A:LEU:HD22	1:199:A:GLN:H	6	0.21
(1,841)	1:195:A:LEU:HD23	1:199:A:GLN:H	6	0.21
(1,741)	1:178:A:LEU:HD11	1:180:A:TYR:H	1	0.21
(1,741)	1:178:A:LEU:HD12	1:180:A:TYR:H	1	0.21
(1,741)	1:178:A:LEU:HD13	1:180:A:TYR:H	1	0.21
(1,741)	1:178:A:LEU:HD21	1:180:A:TYR:H	1	0.21
(1,741)	1:178:A:LEU:HD22	1:180:A:TYR:H	1	0.21
(1,741)	1:178:A:LEU:HD23	1:180:A:TYR:H	1	0.21
(1,724)	1:176:A:VAL:H	1:180:A:TYR:H	3	0.21
(1,690)	1:170:A:GLN:H	1:173:A:ASP:H	10	0.21
(1,671)	1:159:A:VAL:HB	1:183:A:SER:H	3	0.21
(1,650)	1:157:A:VAL:H	1:183:A:SER:H	10	0.21
(1,632)	1:156:A:ILE:HD11	1:196:A:ARG:H	2	0.21
(1,632)	1:156:A:ILE:HD12	1:196:A:ARG:H	2	0.21
(1,632)	1:156:A:ILE:HD13	1:196:A:ARG:H	2	0.21
(1,508)	1:136:A:VAL:H	1:155:A:LEU:HD11	6	0.21
(1,508)	1:136:A:VAL:H	1:155:A:LEU:HD12	6	0.21
(1,508)	1:136:A:VAL:H	1:155:A:LEU:HD13	6	0.21
(1,508)	1:136:A:VAL:H	1:155:A:LEU:HD21	6	0.21
(1,508)	1:136:A:VAL:H	1:155:A:LEU:HD22	6	0.21
(1,508)	1:136:A:VAL:H	1:155:A:LEU:HD23	6	0.21
(1,457)	1:126:A:GLN:H	1:129:A:ILE:H	2	0.21
(1,447)	1:117:A:ILE:HD11	1:118:A:GLY:H	6	0.21
(1,447)	1:117:A:ILE:HD12	1:118:A:GLY:H	6	0.21
(1,447)	1:117:A:ILE:HD13	1:118:A:GLY:H	6	0.21
(1,399)	1:108:A:VAL:H	1:108:A:VAL:HG11	10	0.21
(1,399)	1:108:A:VAL:H	1:108:A:VAL:HG12	10	0.21
(1,399)	1:108:A:VAL:H	1:108:A:VAL:HG13	10	0.21
(1,387)	1:106:A:GLN:H	1:117:A:ILE:H	5	0.21
(1,380)	1:104:A:ALA:H	1:118:A:GLY:H	8	0.21
(1,339)	1:82:A:GLN:H	1:109:A:LEU:HD11	10	0.21
(1,339)	1:82:A:GLN:H	1:109:A:LEU:HD12	10	0.21
(1,339)	1:82:A:GLN:H	1:109:A:LEU:HD13	10	0.21
(1,339)	1:82:A:GLN:H	1:109:A:LEU:HD21	10	0.21
(1,339)	1:82:A:GLN:H	1:109:A:LEU:HD22	10	0.21
(1,339)	1:82:A:GLN:H	1:109:A:LEU:HD23	10	0.21
(1,270)	1:63:A:VAL:H	1:65:A:LEU:H	9	0.21
(1,225)	1:55:A:GLN:H	1:58:A:ILE:H	9	0.21
(1,204)	1:51:A:ASP:H	1:54:A:CYS:H	9	0.21

*Continued on next page...*

*Continued from previous page...*

Key	Atom-1	Atom-2	Model ID	Violation (Å)
(1,193)	1:49:A:LEU:HD11	1:80:A:LEU:H	5	0.21
(1,193)	1:49:A:LEU:HD12	1:80:A:LEU:H	5	0.21
(1,193)	1:49:A:LEU:HD13	1:80:A:LEU:H	5	0.21
(1,193)	1:49:A:LEU:HD21	1:80:A:LEU:H	5	0.21
(1,193)	1:49:A:LEU:HD22	1:80:A:LEU:H	5	0.21
(1,193)	1:49:A:LEU:HD23	1:80:A:LEU:H	5	0.21
(1,125)	1:44:A:LEU:HD11	1:45:A:VAL:HG11	2	0.21
(1,125)	1:44:A:LEU:HD11	1:45:A:VAL:HG12	2	0.21
(1,125)	1:44:A:LEU:HD11	1:45:A:VAL:HG13	2	0.21
(1,125)	1:44:A:LEU:HD11	1:45:A:VAL:HG21	2	0.21
(1,125)	1:44:A:LEU:HD11	1:45:A:VAL:HG22	2	0.21
(1,125)	1:44:A:LEU:HD11	1:45:A:VAL:HG23	2	0.21
(1,125)	1:44:A:LEU:HD12	1:45:A:VAL:HG11	2	0.21
(1,125)	1:44:A:LEU:HD12	1:45:A:VAL:HG12	2	0.21
(1,125)	1:44:A:LEU:HD12	1:45:A:VAL:HG13	2	0.21
(1,125)	1:44:A:LEU:HD12	1:45:A:VAL:HG21	2	0.21
(1,125)	1:44:A:LEU:HD12	1:45:A:VAL:HG22	2	0.21
(1,125)	1:44:A:LEU:HD12	1:45:A:VAL:HG23	2	0.21
(1,125)	1:44:A:LEU:HD13	1:45:A:VAL:HG11	2	0.21
(1,125)	1:44:A:LEU:HD13	1:45:A:VAL:HG12	2	0.21
(1,125)	1:44:A:LEU:HD13	1:45:A:VAL:HG13	2	0.21
(1,125)	1:44:A:LEU:HD13	1:45:A:VAL:HG21	2	0.21
(1,125)	1:44:A:LEU:HD13	1:45:A:VAL:HG22	2	0.21
(1,125)	1:44:A:LEU:HD13	1:45:A:VAL:HG23	2	0.21
(1,125)	1:44:A:LEU:HD21	1:45:A:VAL:HG11	2	0.21
(1,125)	1:44:A:LEU:HD21	1:45:A:VAL:HG12	2	0.21
(1,125)	1:44:A:LEU:HD21	1:45:A:VAL:HG13	2	0.21
(1,125)	1:44:A:LEU:HD21	1:45:A:VAL:HG21	2	0.21
(1,125)	1:44:A:LEU:HD21	1:45:A:VAL:HG22	2	0.21
(1,125)	1:44:A:LEU:HD21	1:45:A:VAL:HG23	2	0.21
(1,125)	1:44:A:LEU:HD22	1:45:A:VAL:HG11	2	0.21
(1,125)	1:44:A:LEU:HD22	1:45:A:VAL:HG12	2	0.21
(1,125)	1:44:A:LEU:HD22	1:45:A:VAL:HG13	2	0.21
(1,125)	1:44:A:LEU:HD22	1:45:A:VAL:HG21	2	0.21
(1,125)	1:44:A:LEU:HD22	1:45:A:VAL:HG22	2	0.21
(1,125)	1:44:A:LEU:HD22	1:45:A:VAL:HG23	2	0.21
(1,125)	1:44:A:LEU:HD23	1:45:A:VAL:HG11	2	0.21
(1,125)	1:44:A:LEU:HD23	1:45:A:VAL:HG12	2	0.21
(1,125)	1:44:A:LEU:HD23	1:45:A:VAL:HG13	2	0.21
(1,125)	1:44:A:LEU:HD23	1:45:A:VAL:HG21	2	0.21
(1,125)	1:44:A:LEU:HD23	1:45:A:VAL:HG22	2	0.21
(1,125)	1:44:A:LEU:HD23	1:45:A:VAL:HG23	2	0.21

*Continued on next page...*

*Continued from previous page...*

Key	Atom-1	Atom-2	Model ID	Violation (Å)
(1,81)	1:34:A:THR:H	1:136:A:VAL:HG11	7	0.21
(1,81)	1:34:A:THR:H	1:136:A:VAL:HG12	7	0.21
(1,81)	1:34:A:THR:H	1:136:A:VAL:HG13	7	0.21
(1,81)	1:34:A:THR:H	1:136:A:VAL:HG21	7	0.21
(1,81)	1:34:A:THR:H	1:136:A:VAL:HG22	7	0.21
(1,81)	1:34:A:THR:H	1:136:A:VAL:HG23	7	0.21
(1,890)	1:218:A:LEU:H	1:220:A:GLU:H	1	0.2
(1,761)	1:181:A:VAL:H	1:183:A:SER:H	5	0.2
(1,713)	1:175:A:PHE:H	1:181:A:VAL:HG21	4	0.2
(1,713)	1:175:A:PHE:H	1:181:A:VAL:HG22	4	0.2
(1,713)	1:175:A:PHE:H	1:181:A:VAL:HG23	4	0.2
(1,666)	1:159:A:VAL:HG11	1:173:A:ASP:H	9	0.2
(1,666)	1:159:A:VAL:HG12	1:173:A:ASP:H	9	0.2
(1,666)	1:159:A:VAL:HG13	1:173:A:ASP:H	9	0.2
(1,666)	1:159:A:VAL:HG21	1:173:A:ASP:H	9	0.2
(1,666)	1:159:A:VAL:HG22	1:173:A:ASP:H	9	0.2
(1,666)	1:159:A:VAL:HG23	1:173:A:ASP:H	9	0.2
(1,645)	1:157:A:VAL:H	1:159:A:VAL:HB	7	0.2
(1,470)	1:129:A:ILE:HG21	1:131:A:ASP:H	4	0.2
(1,470)	1:129:A:ILE:HG22	1:131:A:ASP:H	4	0.2
(1,470)	1:129:A:ILE:HG23	1:131:A:ASP:H	4	0.2
(1,370)	1:96:A:ASP:H	1:99:A:GLY:H	5	0.2
(1,339)	1:82:A:GLN:H	1:109:A:LEU:HD11	6	0.2
(1,339)	1:82:A:GLN:H	1:109:A:LEU:HD12	6	0.2
(1,339)	1:82:A:GLN:H	1:109:A:LEU:HD13	6	0.2
(1,339)	1:82:A:GLN:H	1:109:A:LEU:HD21	6	0.2
(1,339)	1:82:A:GLN:H	1:109:A:LEU:HD22	6	0.2
(1,339)	1:82:A:GLN:H	1:109:A:LEU:HD23	6	0.2
(1,321)	1:81:A:VAL:HG21	1:116:A:VAL:HG21	9	0.2
(1,321)	1:81:A:VAL:HG21	1:116:A:VAL:HG22	9	0.2
(1,321)	1:81:A:VAL:HG21	1:116:A:VAL:HG23	9	0.2
(1,321)	1:81:A:VAL:HG22	1:116:A:VAL:HG21	9	0.2
(1,321)	1:81:A:VAL:HG22	1:116:A:VAL:HG22	9	0.2
(1,321)	1:81:A:VAL:HG22	1:116:A:VAL:HG23	9	0.2
(1,321)	1:81:A:VAL:HG23	1:116:A:VAL:HG21	9	0.2
(1,321)	1:81:A:VAL:HG23	1:116:A:VAL:HG22	9	0.2
(1,321)	1:81:A:VAL:HG23	1:116:A:VAL:HG23	9	0.2
(1,231)	1:56:A:GLU:H	1:58:A:ILE:H	9	0.2
(1,225)	1:55:A:GLN:H	1:58:A:ILE:H	2	0.2
(1,204)	1:51:A:ASP:H	1:54:A:CYS:H	7	0.2
(1,203)	1:51:A:ASP:H	1:53:A:PHE:H	5	0.2
(1,31)	1:31:A:LEU:H	1:135:A:LEU:H	6	0.2

*Continued on next page...*

*Continued from previous page...*

Key	Atom-1	Atom-2	Model ID	Violation (Å)
(1,15)	1:28:A:GLU:H	1:63:A:VAL:HG11	2	0.2
(1,15)	1:28:A:GLU:H	1:63:A:VAL:HG12	2	0.2
(1,15)	1:28:A:GLU:H	1:63:A:VAL:HG13	2	0.2
(1,15)	1:28:A:GLU:H	1:63:A:VAL:HG21	2	0.2
(1,15)	1:28:A:GLU:H	1:63:A:VAL:HG22	2	0.2
(1,15)	1:28:A:GLU:H	1:63:A:VAL:HG23	2	0.2
(1,871)	1:208:A:VAL:HG11	1:211:A:ASN:HD21	3	0.19
(1,871)	1:208:A:VAL:HG11	1:211:A:ASN:HD22	3	0.19
(1,871)	1:208:A:VAL:HG12	1:211:A:ASN:HD21	3	0.19
(1,871)	1:208:A:VAL:HG12	1:211:A:ASN:HD22	3	0.19
(1,871)	1:208:A:VAL:HG13	1:211:A:ASN:HD21	3	0.19
(1,871)	1:208:A:VAL:HG13	1:211:A:ASN:HD22	3	0.19
(1,871)	1:208:A:VAL:HG21	1:211:A:ASN:HD21	3	0.19
(1,871)	1:208:A:VAL:HG21	1:211:A:ASN:HD22	3	0.19
(1,871)	1:208:A:VAL:HG22	1:211:A:ASN:HD21	3	0.19
(1,871)	1:208:A:VAL:HG22	1:211:A:ASN:HD22	3	0.19
(1,871)	1:208:A:VAL:HG23	1:211:A:ASN:HD21	3	0.19
(1,871)	1:208:A:VAL:HG23	1:211:A:ASN:HD22	3	0.19
(1,802)	1:188:A:GLU:H	1:192:A:ILE:HD11	7	0.19
(1,802)	1:188:A:GLU:H	1:192:A:ILE:HD12	7	0.19
(1,802)	1:188:A:GLU:H	1:192:A:ILE:HD13	7	0.19
(1,794)	1:187:A:THR:H	1:189:A:THR:H	5	0.19
(1,734)	1:177:A:GLU:H	1:181:A:VAL:H	5	0.19
(1,668)	1:159:A:VAL:HG11	1:175:A:PHE:H	1	0.19
(1,668)	1:159:A:VAL:HG12	1:175:A:PHE:H	1	0.19
(1,668)	1:159:A:VAL:HG13	1:175:A:PHE:H	1	0.19
(1,668)	1:159:A:VAL:HG21	1:175:A:PHE:H	1	0.19
(1,668)	1:159:A:VAL:HG22	1:175:A:PHE:H	1	0.19
(1,668)	1:159:A:VAL:HG23	1:175:A:PHE:H	1	0.19
(1,567)	1:145:A:ILE:HD11	1:171:A:ILE:H	4	0.19
(1,567)	1:145:A:ILE:HD12	1:171:A:ILE:H	4	0.19
(1,567)	1:145:A:ILE:HD13	1:171:A:ILE:H	4	0.19
(1,508)	1:136:A:VAL:H	1:155:A:LEU:HD11	5	0.19
(1,508)	1:136:A:VAL:H	1:155:A:LEU:HD12	5	0.19
(1,508)	1:136:A:VAL:H	1:155:A:LEU:HD13	5	0.19
(1,508)	1:136:A:VAL:H	1:155:A:LEU:HD21	5	0.19
(1,508)	1:136:A:VAL:H	1:155:A:LEU:HD22	5	0.19
(1,508)	1:136:A:VAL:H	1:155:A:LEU:HD23	5	0.19
(1,506)	1:136:A:VAL:H	1:148:A:SER:H	3	0.19
(1,454)	1:125:A:MET:H	1:128:A:ILE:HD11	1	0.19
(1,454)	1:125:A:MET:H	1:128:A:ILE:HD12	1	0.19
(1,454)	1:125:A:MET:H	1:128:A:ILE:HD13	1	0.19

*Continued on next page...*

*Continued from previous page...*

Key	Atom-1	Atom-2	Model ID	Violation (Å)
(1,399)	1:108:A:VAL:H	1:108:A:VAL:HG11	7	0.19
(1,399)	1:108:A:VAL:H	1:108:A:VAL:HG12	7	0.19
(1,399)	1:108:A:VAL:H	1:108:A:VAL:HG13	7	0.19
(1,392)	1:107:A:TYR:H	1:109:A:LEU:HD11	5	0.19
(1,392)	1:107:A:TYR:H	1:109:A:LEU:HD12	5	0.19
(1,392)	1:107:A:TYR:H	1:109:A:LEU:HD13	5	0.19
(1,392)	1:107:A:TYR:H	1:109:A:LEU:HD21	5	0.19
(1,392)	1:107:A:TYR:H	1:109:A:LEU:HD22	5	0.19
(1,392)	1:107:A:TYR:H	1:109:A:LEU:HD23	5	0.19
(1,346)	1:84:A:ARG:H	1:86:A:GLY:H	3	0.19
(1,225)	1:55:A:GLN:H	1:58:A:ILE:H	4	0.19
(1,224)	1:55:A:GLN:H	1:57:A:LEU:HD11	7	0.19
(1,224)	1:55:A:GLN:H	1:57:A:LEU:HD12	7	0.19
(1,224)	1:55:A:GLN:H	1:57:A:LEU:HD13	7	0.19
(1,224)	1:55:A:GLN:H	1:57:A:LEU:HD21	7	0.19
(1,224)	1:55:A:GLN:H	1:57:A:LEU:HD22	7	0.19
(1,224)	1:55:A:GLN:H	1:57:A:LEU:HD23	7	0.19
(1,170)	1:49:A:LEU:HD11	1:109:A:LEU:H	1	0.19
(1,170)	1:49:A:LEU:HD12	1:109:A:LEU:H	1	0.19
(1,170)	1:49:A:LEU:HD13	1:109:A:LEU:H	1	0.19
(1,170)	1:49:A:LEU:HD21	1:109:A:LEU:H	1	0.19
(1,170)	1:49:A:LEU:HD22	1:109:A:LEU:H	1	0.19
(1,170)	1:49:A:LEU:HD23	1:109:A:LEU:H	1	0.19
(1,153)	1:47:A:CYS:H	1:52:A:GLU:H	4	0.19
(1,143)	1:45:A:VAL:H	1:67:A:ILE:HD11	1	0.19
(1,143)	1:45:A:VAL:H	1:67:A:ILE:HD12	1	0.19
(1,143)	1:45:A:VAL:H	1:67:A:ILE:HD13	1	0.19
(1,143)	1:45:A:VAL:H	1:67:A:ILE:HD11	5	0.19
(1,143)	1:45:A:VAL:H	1:67:A:ILE:HD12	5	0.19
(1,143)	1:45:A:VAL:H	1:67:A:ILE:HD13	5	0.19
(1,62)	1:32:A:PHE:H	1:66:A:ILE:HD11	7	0.19
(1,62)	1:32:A:PHE:H	1:66:A:ILE:HD12	7	0.19
(1,62)	1:32:A:PHE:H	1:66:A:ILE:HD13	7	0.19
(1,52)	1:32:A:PHE:H	1:135:A:LEU:H	7	0.19
(1,46)	1:31:A:LEU:H	1:65:A:LEU:H	6	0.19
(1,784)	1:184:A:CYS:HG	1:191:A:LEU:HD11	4	0.18
(1,784)	1:184:A:CYS:HG	1:191:A:LEU:HD12	4	0.18
(1,784)	1:184:A:CYS:HG	1:191:A:LEU:HD13	4	0.18
(1,765)	1:182:A:TRP:HE1	1:197:A:ALA:H	5	0.18
(1,743)	1:178:A:LEU:H	1:181:A:VAL:H	8	0.18
(1,676)	1:159:A:VAL:H	1:191:A:LEU:HD11	8	0.18
(1,676)	1:159:A:VAL:H	1:191:A:LEU:HD12	8	0.18

*Continued on next page...*

*Continued from previous page...*

Key	Atom-1	Atom-2	Model ID	Violation (Å)
(1,676)	1:159:A:VAL:H	1:191:A:LEU:HD13	8	0.18
(1,676)	1:159:A:VAL:H	1:191:A:LEU:HD21	8	0.18
(1,676)	1:159:A:VAL:H	1:191:A:LEU:HD22	8	0.18
(1,676)	1:159:A:VAL:H	1:191:A:LEU:HD23	8	0.18
(1,638)	1:156:A:ILE:HD11	1:201:A:GLU:H	7	0.18
(1,638)	1:156:A:ILE:HD12	1:201:A:GLU:H	7	0.18
(1,638)	1:156:A:ILE:HD13	1:201:A:GLU:H	7	0.18
(1,632)	1:156:A:ILE:HD11	1:196:A:ARG:H	10	0.18
(1,632)	1:156:A:ILE:HD12	1:196:A:ARG:H	10	0.18
(1,632)	1:156:A:ILE:HD13	1:196:A:ARG:H	10	0.18
(1,618)	1:155:A:LEU:HD11	1:156:A:ILE:H	6	0.18
(1,618)	1:155:A:LEU:HD12	1:156:A:ILE:H	6	0.18
(1,618)	1:155:A:LEU:HD13	1:156:A:ILE:H	6	0.18
(1,506)	1:136:A:VAL:H	1:148:A:SER:H	10	0.18
(1,495)	1:135:A:LEU:HD11	1:153:A:LYS:H	2	0.18
(1,495)	1:135:A:LEU:HD12	1:153:A:LYS:H	2	0.18
(1,495)	1:135:A:LEU:HD13	1:153:A:LYS:H	2	0.18
(1,495)	1:135:A:LEU:HD21	1:153:A:LYS:H	2	0.18
(1,495)	1:135:A:LEU:HD22	1:153:A:LYS:H	2	0.18
(1,495)	1:135:A:LEU:HD23	1:153:A:LYS:H	2	0.18
(1,444)	1:116:A:VAL:H	1:118:A:GLY:H	2	0.18
(1,408)	1:108:A:VAL:H	1:112:A:GLY:H	6	0.18
(1,362)	1:89:A:GLU:H	1:117:A:ILE:HG21	9	0.18
(1,362)	1:89:A:GLU:H	1:117:A:ILE:HG22	9	0.18
(1,362)	1:89:A:GLU:H	1:117:A:ILE:HG23	9	0.18
(1,322)	1:81:A:VAL:HG11	1:116:A:VAL:H	6	0.18
(1,322)	1:81:A:VAL:HG12	1:116:A:VAL:H	6	0.18
(1,322)	1:81:A:VAL:HG13	1:116:A:VAL:H	6	0.18
(1,322)	1:81:A:VAL:HG21	1:116:A:VAL:H	6	0.18
(1,322)	1:81:A:VAL:HG22	1:116:A:VAL:H	6	0.18
(1,322)	1:81:A:VAL:HG23	1:116:A:VAL:H	6	0.18
(1,307)	1:80:A:LEU:H	1:81:A:VAL:HG11	6	0.18
(1,307)	1:80:A:LEU:H	1:81:A:VAL:HG12	6	0.18
(1,307)	1:80:A:LEU:H	1:81:A:VAL:HG13	6	0.18
(1,306)	1:80:A:LEU:HD11	1:81:A:VAL:HG11	1	0.18
(1,306)	1:80:A:LEU:HD11	1:81:A:VAL:HG12	1	0.18
(1,306)	1:80:A:LEU:HD11	1:81:A:VAL:HG13	1	0.18
(1,306)	1:80:A:LEU:HD11	1:81:A:VAL:HG21	1	0.18
(1,306)	1:80:A:LEU:HD11	1:81:A:VAL:HG22	1	0.18
(1,306)	1:80:A:LEU:HD11	1:81:A:VAL:HG23	1	0.18
(1,306)	1:80:A:LEU:HD12	1:81:A:VAL:HG11	1	0.18
(1,306)	1:80:A:LEU:HD12	1:81:A:VAL:HG12	1	0.18

*Continued on next page...*



*Continued from previous page...*

Key	Atom-1	Atom-2	Model ID	Violation (Å)
(1,306)	1:80:A:LEU:HD12	1:81:A:VAL:HG13	1	0.18
(1,306)	1:80:A:LEU:HD12	1:81:A:VAL:HG21	1	0.18
(1,306)	1:80:A:LEU:HD12	1:81:A:VAL:HG22	1	0.18
(1,306)	1:80:A:LEU:HD12	1:81:A:VAL:HG23	1	0.18
(1,306)	1:80:A:LEU:HD13	1:81:A:VAL:HG11	1	0.18
(1,306)	1:80:A:LEU:HD13	1:81:A:VAL:HG12	1	0.18
(1,306)	1:80:A:LEU:HD13	1:81:A:VAL:HG13	1	0.18
(1,306)	1:80:A:LEU:HD13	1:81:A:VAL:HG21	1	0.18
(1,306)	1:80:A:LEU:HD13	1:81:A:VAL:HG22	1	0.18
(1,306)	1:80:A:LEU:HD13	1:81:A:VAL:HG23	1	0.18
(1,306)	1:80:A:LEU:HD21	1:81:A:VAL:HG11	1	0.18
(1,306)	1:80:A:LEU:HD21	1:81:A:VAL:HG12	1	0.18
(1,306)	1:80:A:LEU:HD21	1:81:A:VAL:HG13	1	0.18
(1,306)	1:80:A:LEU:HD21	1:81:A:VAL:HG21	1	0.18
(1,306)	1:80:A:LEU:HD21	1:81:A:VAL:HG22	1	0.18
(1,306)	1:80:A:LEU:HD21	1:81:A:VAL:HG23	1	0.18
(1,306)	1:80:A:LEU:HD22	1:81:A:VAL:HG11	1	0.18
(1,306)	1:80:A:LEU:HD22	1:81:A:VAL:HG12	1	0.18
(1,306)	1:80:A:LEU:HD22	1:81:A:VAL:HG13	1	0.18
(1,306)	1:80:A:LEU:HD22	1:81:A:VAL:HG21	1	0.18
(1,306)	1:80:A:LEU:HD22	1:81:A:VAL:HG22	1	0.18
(1,306)	1:80:A:LEU:HD22	1:81:A:VAL:HG23	1	0.18
(1,306)	1:80:A:LEU:HD23	1:81:A:VAL:HG11	1	0.18
(1,306)	1:80:A:LEU:HD23	1:81:A:VAL:HG12	1	0.18
(1,306)	1:80:A:LEU:HD23	1:81:A:VAL:HG13	1	0.18
(1,306)	1:80:A:LEU:HD23	1:81:A:VAL:HG21	1	0.18
(1,306)	1:80:A:LEU:HD23	1:81:A:VAL:HG22	1	0.18
(1,306)	1:80:A:LEU:HD23	1:81:A:VAL:HG23	1	0.18
(1,306)	1:80:A:LEU:HD11	1:81:A:VAL:HG11	7	0.18
(1,306)	1:80:A:LEU:HD11	1:81:A:VAL:HG12	7	0.18
(1,306)	1:80:A:LEU:HD11	1:81:A:VAL:HG13	7	0.18
(1,306)	1:80:A:LEU:HD11	1:81:A:VAL:HG21	7	0.18
(1,306)	1:80:A:LEU:HD11	1:81:A:VAL:HG22	7	0.18
(1,306)	1:80:A:LEU:HD11	1:81:A:VAL:HG23	7	0.18
(1,306)	1:80:A:LEU:HD12	1:81:A:VAL:HG11	7	0.18
(1,306)	1:80:A:LEU:HD12	1:81:A:VAL:HG12	7	0.18
(1,306)	1:80:A:LEU:HD12	1:81:A:VAL:HG13	7	0.18
(1,306)	1:80:A:LEU:HD12	1:81:A:VAL:HG21	7	0.18
(1,306)	1:80:A:LEU:HD12	1:81:A:VAL:HG22	7	0.18
(1,306)	1:80:A:LEU:HD12	1:81:A:VAL:HG23	7	0.18
(1,306)	1:80:A:LEU:HD13	1:81:A:VAL:HG11	7	0.18
(1,306)	1:80:A:LEU:HD13	1:81:A:VAL:HG12	7	0.18

*Continued on next page...*

*Continued from previous page...*

Key	Atom-1	Atom-2	Model ID	Violation (Å)
(1,306)	1:80:A:LEU:HD13	1:81:A:VAL:HG13	7	0.18
(1,306)	1:80:A:LEU:HD13	1:81:A:VAL:HG21	7	0.18
(1,306)	1:80:A:LEU:HD13	1:81:A:VAL:HG22	7	0.18
(1,306)	1:80:A:LEU:HD13	1:81:A:VAL:HG23	7	0.18
(1,306)	1:80:A:LEU:HD21	1:81:A:VAL:HG11	7	0.18
(1,306)	1:80:A:LEU:HD21	1:81:A:VAL:HG12	7	0.18
(1,306)	1:80:A:LEU:HD21	1:81:A:VAL:HG13	7	0.18
(1,306)	1:80:A:LEU:HD21	1:81:A:VAL:HG21	7	0.18
(1,306)	1:80:A:LEU:HD21	1:81:A:VAL:HG22	7	0.18
(1,306)	1:80:A:LEU:HD21	1:81:A:VAL:HG23	7	0.18
(1,306)	1:80:A:LEU:HD22	1:81:A:VAL:HG11	7	0.18
(1,306)	1:80:A:LEU:HD22	1:81:A:VAL:HG12	7	0.18
(1,306)	1:80:A:LEU:HD22	1:81:A:VAL:HG13	7	0.18
(1,306)	1:80:A:LEU:HD22	1:81:A:VAL:HG21	7	0.18
(1,306)	1:80:A:LEU:HD22	1:81:A:VAL:HG22	7	0.18
(1,306)	1:80:A:LEU:HD22	1:81:A:VAL:HG23	7	0.18
(1,306)	1:80:A:LEU:HD23	1:81:A:VAL:HG11	7	0.18
(1,306)	1:80:A:LEU:HD23	1:81:A:VAL:HG12	7	0.18
(1,306)	1:80:A:LEU:HD23	1:81:A:VAL:HG13	7	0.18
(1,306)	1:80:A:LEU:HD23	1:81:A:VAL:HG21	7	0.18
(1,306)	1:80:A:LEU:HD23	1:81:A:VAL:HG22	7	0.18
(1,306)	1:80:A:LEU:HD23	1:81:A:VAL:HG23	7	0.18
(1,288)	1:66:A:ILE:H	1:68:A:GLN:H	5	0.18
(1,257)	1:60:A:TYR:H	1:62:A:PHE:H	5	0.18
(1,225)	1:55:A:GLN:H	1:58:A:ILE:H	6	0.18
(1,208)	1:52:A:GLU:H	1:55:A:GLN:H	4	0.18
(1,193)	1:49:A:LEU:HD11	1:80:A:LEU:H	3	0.18
(1,193)	1:49:A:LEU:HD12	1:80:A:LEU:H	3	0.18
(1,193)	1:49:A:LEU:HD13	1:80:A:LEU:H	3	0.18
(1,193)	1:49:A:LEU:HD21	1:80:A:LEU:H	3	0.18
(1,193)	1:49:A:LEU:HD22	1:80:A:LEU:H	3	0.18
(1,193)	1:49:A:LEU:HD23	1:80:A:LEU:H	3	0.18
(1,172)	1:49:A:LEU:HD11	1:116:A:VAL:H	10	0.18
(1,172)	1:49:A:LEU:HD12	1:116:A:VAL:H	10	0.18
(1,172)	1:49:A:LEU:HD13	1:116:A:VAL:H	10	0.18
(1,168)	1:49:A:LEU:HD11	1:107:A:TYR:H	1	0.18
(1,168)	1:49:A:LEU:HD12	1:107:A:TYR:H	1	0.18
(1,168)	1:49:A:LEU:HD13	1:107:A:TYR:H	1	0.18
(1,51)	1:32:A:PHE:H	1:134:A:ASP:H	10	0.18
(1,46)	1:31:A:LEU:H	1:65:A:LEU:H	3	0.18
(1,6)	1:25:A:ILE:H	1:27:A:GLU:H	5	0.18
(1,875)	1:211:A:ASN:HD21	1:218:A:LEU:HD11	5	0.17

*Continued on next page...*

*Continued from previous page...*

Key	Atom-1	Atom-2	Model ID	Violation (Å)
(1,875)	1:211:A:ASN:HD21	1:218:A:LEU:HD12	5	0.17
(1,875)	1:211:A:ASN:HD21	1:218:A:LEU:HD13	5	0.17
(1,875)	1:211:A:ASN:HD21	1:218:A:LEU:HD21	5	0.17
(1,875)	1:211:A:ASN:HD21	1:218:A:LEU:HD22	5	0.17
(1,875)	1:211:A:ASN:HD21	1:218:A:LEU:HD23	5	0.17
(1,875)	1:211:A:ASN:HD22	1:218:A:LEU:HD11	5	0.17
(1,875)	1:211:A:ASN:HD22	1:218:A:LEU:HD12	5	0.17
(1,875)	1:211:A:ASN:HD22	1:218:A:LEU:HD13	5	0.17
(1,875)	1:211:A:ASN:HD22	1:218:A:LEU:HD21	5	0.17
(1,875)	1:211:A:ASN:HD22	1:218:A:LEU:HD22	5	0.17
(1,875)	1:211:A:ASN:HD22	1:218:A:LEU:HD23	5	0.17
(1,855)	1:198:A:SER:HB2	1:201:A:GLU:H	1	0.17
(1,855)	1:198:A:SER:HB3	1:201:A:GLU:H	1	0.17
(1,855)	1:198:A:SER:HB2	1:201:A:GLU:H	8	0.17
(1,855)	1:198:A:SER:HB3	1:201:A:GLU:H	8	0.17
(1,855)	1:198:A:SER:HB2	1:201:A:GLU:H	10	0.17
(1,855)	1:198:A:SER:HB3	1:201:A:GLU:H	10	0.17
(1,679)	1:162:A:SER:H	1:163:A:LEU:HD11	7	0.17
(1,679)	1:162:A:SER:H	1:163:A:LEU:HD12	7	0.17
(1,679)	1:162:A:SER:H	1:163:A:LEU:HD13	7	0.17
(1,679)	1:162:A:SER:H	1:163:A:LEU:HD21	7	0.17
(1,679)	1:162:A:SER:H	1:163:A:LEU:HD22	7	0.17
(1,679)	1:162:A:SER:H	1:163:A:LEU:HD23	7	0.17
(1,671)	1:159:A:VAL:HB	1:183:A:SER:H	10	0.17
(1,670)	1:159:A:VAL:HG11	1:181:A:VAL:H	6	0.17
(1,670)	1:159:A:VAL:HG12	1:181:A:VAL:H	6	0.17
(1,670)	1:159:A:VAL:HG13	1:181:A:VAL:H	6	0.17
(1,670)	1:159:A:VAL:HG21	1:181:A:VAL:H	6	0.17
(1,670)	1:159:A:VAL:HG22	1:181:A:VAL:H	6	0.17
(1,670)	1:159:A:VAL:HG23	1:181:A:VAL:H	6	0.17
(1,668)	1:159:A:VAL:HG11	1:175:A:PHE:H	10	0.17
(1,668)	1:159:A:VAL:HG12	1:175:A:PHE:H	10	0.17
(1,668)	1:159:A:VAL:HG13	1:175:A:PHE:H	10	0.17
(1,668)	1:159:A:VAL:HG21	1:175:A:PHE:H	10	0.17
(1,668)	1:159:A:VAL:HG22	1:175:A:PHE:H	10	0.17
(1,668)	1:159:A:VAL:HG23	1:175:A:PHE:H	10	0.17
(1,597)	1:149:A:LEU:H	1:153:A:LYS:H	2	0.17
(1,568)	1:145:A:ILE:HD11	1:172:A:ALA:H	6	0.17
(1,568)	1:145:A:ILE:HD12	1:172:A:ALA:H	6	0.17
(1,568)	1:145:A:ILE:HD13	1:172:A:ALA:H	6	0.17
(1,487)	1:134:A:ASP:H	1:136:A:VAL:H	6	0.17
(1,462)	1:127:A:SER:H	1:129:A:ILE:HD11	1	0.17

*Continued on next page...*

*Continued from previous page...*

Key	Atom-1	Atom-2	Model ID	Violation (Å)
(1,462)	1:127:A:SER:H	1:129:A:ILE:HD12	1	0.17
(1,462)	1:127:A:SER:H	1:129:A:ILE:HD13	1	0.17
(1,457)	1:126:A:GLN:H	1:129:A:ILE:H	8	0.17
(1,427)	1:110:A:MET:H	1:114:A:LEU:H	5	0.17
(1,412)	1:108:A:VAL:HG21	1:115:A:LYS:H	3	0.17
(1,412)	1:108:A:VAL:HG22	1:115:A:LYS:H	3	0.17
(1,412)	1:108:A:VAL:HG23	1:115:A:LYS:H	3	0.17
(1,369)	1:95:A:ILE:HD11	1:98:A:PHE:HD1	8	0.17
(1,369)	1:95:A:ILE:HD11	1:98:A:PHE:HD2	8	0.17
(1,369)	1:95:A:ILE:HD12	1:98:A:PHE:HD1	8	0.17
(1,369)	1:95:A:ILE:HD12	1:98:A:PHE:HD2	8	0.17
(1,369)	1:95:A:ILE:HD13	1:98:A:PHE:HD1	8	0.17
(1,369)	1:95:A:ILE:HD13	1:98:A:PHE:HD2	8	0.17
(1,362)	1:89:A:GLU:H	1:117:A:ILE:HG21	3	0.17
(1,362)	1:89:A:GLU:H	1:117:A:ILE:HG22	3	0.17
(1,362)	1:89:A:GLU:H	1:117:A:ILE:HG23	3	0.17
(1,353)	1:87:A:GLN:H	1:109:A:LEU:H	1	0.17
(1,346)	1:84:A:ARG:H	1:86:A:GLY:H	8	0.17
(1,339)	1:82:A:GLN:H	1:109:A:LEU:HD11	2	0.17
(1,339)	1:82:A:GLN:H	1:109:A:LEU:HD12	2	0.17
(1,339)	1:82:A:GLN:H	1:109:A:LEU:HD13	2	0.17
(1,339)	1:82:A:GLN:H	1:109:A:LEU:HD21	2	0.17
(1,339)	1:82:A:GLN:H	1:109:A:LEU:HD22	2	0.17
(1,339)	1:82:A:GLN:H	1:109:A:LEU:HD23	2	0.17
(1,326)	1:81:A:VAL:HG11	1:118:A:GLY:H	4	0.17
(1,326)	1:81:A:VAL:HG12	1:118:A:GLY:H	4	0.17
(1,326)	1:81:A:VAL:HG13	1:118:A:GLY:H	4	0.17
(1,326)	1:81:A:VAL:HG21	1:118:A:GLY:H	4	0.17
(1,326)	1:81:A:VAL:HG22	1:118:A:GLY:H	4	0.17
(1,326)	1:81:A:VAL:HG23	1:118:A:GLY:H	4	0.17
(1,298)	1:77:A:PHE:HD1	1:116:A:VAL:HG11	8	0.17
(1,298)	1:77:A:PHE:HD1	1:116:A:VAL:HG12	8	0.17
(1,298)	1:77:A:PHE:HD1	1:116:A:VAL:HG13	8	0.17
(1,298)	1:77:A:PHE:HD1	1:116:A:VAL:HG21	8	0.17
(1,298)	1:77:A:PHE:HD1	1:116:A:VAL:HG22	8	0.17
(1,298)	1:77:A:PHE:HD1	1:116:A:VAL:HG23	8	0.17
(1,298)	1:77:A:PHE:HD2	1:116:A:VAL:HG11	8	0.17
(1,298)	1:77:A:PHE:HD2	1:116:A:VAL:HG12	8	0.17
(1,298)	1:77:A:PHE:HD2	1:116:A:VAL:HG13	8	0.17
(1,298)	1:77:A:PHE:HD2	1:116:A:VAL:HG21	8	0.17
(1,298)	1:77:A:PHE:HD2	1:116:A:VAL:HG22	8	0.17
(1,298)	1:77:A:PHE:HD2	1:116:A:VAL:HG23	8	0.17

*Continued on next page...*

*Continued from previous page...*

Key	Atom-1	Atom-2	Model ID	Violation (Å)
(1,231)	1:56:A:GLU:H	1:58:A:ILE:H	7	0.17
(1,169)	1:49:A:LEU:HD21	1:107:A:TYR:H	7	0.17
(1,169)	1:49:A:LEU:HD22	1:107:A:TYR:H	7	0.17
(1,169)	1:49:A:LEU:HD23	1:107:A:TYR:H	7	0.17
(1,86)	1:34:A:THR:H	1:139:A:HIS:H	5	0.17
(1,83)	1:34:A:THR:H	1:137:A:ILE:H	8	0.17
(1,30)	1:31:A:LEU:HD11	1:135:A:LEU:H	2	0.17
(1,30)	1:31:A:LEU:HD12	1:135:A:LEU:H	2	0.17
(1,30)	1:31:A:LEU:HD13	1:135:A:LEU:H	2	0.17
(1,30)	1:31:A:LEU:HD21	1:135:A:LEU:H	2	0.17
(1,30)	1:31:A:LEU:HD22	1:135:A:LEU:H	2	0.17
(1,30)	1:31:A:LEU:HD23	1:135:A:LEU:H	2	0.17
(1,27)	1:30:A:ALA:H	1:63:A:VAL:H	1	0.17
(1,890)	1:218:A:LEU:H	1:220:A:GLU:H	10	0.16
(1,875)	1:211:A:ASN:HD21	1:218:A:LEU:HD11	7	0.16
(1,875)	1:211:A:ASN:HD21	1:218:A:LEU:HD12	7	0.16
(1,875)	1:211:A:ASN:HD21	1:218:A:LEU:HD13	7	0.16
(1,875)	1:211:A:ASN:HD21	1:218:A:LEU:HD21	7	0.16
(1,875)	1:211:A:ASN:HD21	1:218:A:LEU:HD22	7	0.16
(1,875)	1:211:A:ASN:HD21	1:218:A:LEU:HD23	7	0.16
(1,875)	1:211:A:ASN:HD22	1:218:A:LEU:HD11	7	0.16
(1,875)	1:211:A:ASN:HD22	1:218:A:LEU:HD12	7	0.16
(1,875)	1:211:A:ASN:HD22	1:218:A:LEU:HD13	7	0.16
(1,875)	1:211:A:ASN:HD22	1:218:A:LEU:HD21	7	0.16
(1,875)	1:211:A:ASN:HD22	1:218:A:LEU:HD22	7	0.16
(1,875)	1:211:A:ASN:HD22	1:218:A:LEU:HD23	7	0.16
(1,821)	1:191:A:LEU:HD21	1:194:A:GLY:H	5	0.16
(1,821)	1:191:A:LEU:HD22	1:194:A:GLY:H	5	0.16
(1,821)	1:191:A:LEU:HD23	1:194:A:GLY:H	5	0.16
(1,782)	1:184:A:CYS:HG	1:187:A:THR:H	4	0.16
(1,774)	1:182:A:TRP:H	1:203:A:LEU:HD11	9	0.16
(1,774)	1:182:A:TRP:H	1:203:A:LEU:HD12	9	0.16
(1,774)	1:182:A:TRP:H	1:203:A:LEU:HD13	9	0.16
(1,765)	1:182:A:TRP:HE1	1:197:A:ALA:H	4	0.16
(1,761)	1:181:A:VAL:H	1:183:A:SER:H	1	0.16
(1,747)	1:179:A:GLY:H	1:203:A:LEU:HD11	6	0.16
(1,747)	1:179:A:GLY:H	1:203:A:LEU:HD12	6	0.16
(1,747)	1:179:A:GLY:H	1:203:A:LEU:HD13	6	0.16
(1,677)	1:161:A:ASP:H	1:163:A:LEU:H	9	0.16
(1,652)	1:157:A:VAL:H	1:184:A:CYS:HG	4	0.16
(1,645)	1:157:A:VAL:H	1:159:A:VAL:HB	10	0.16
(1,638)	1:156:A:ILE:HD11	1:201:A:GLU:H	9	0.16

*Continued on next page...*

*Continued from previous page...*

Key	Atom-1	Atom-2	Model ID	Violation (Å)
(1,638)	1:156:A:ILE:HD12	1:201:A:GLU:H	9	0.16
(1,638)	1:156:A:ILE:HD13	1:201:A:GLU:H	9	0.16
(1,597)	1:149:A:LEU:H	1:153:A:LYS:H	7	0.16
(1,551)	1:144:A:SER:H	1:145:A:ILE:HD11	5	0.16
(1,551)	1:144:A:SER:H	1:145:A:ILE:HD12	5	0.16
(1,551)	1:144:A:SER:H	1:145:A:ILE:HD13	5	0.16
(1,534)	1:139:A:HIS:H	1:157:A:VAL:HG21	8	0.16
(1,534)	1:139:A:HIS:H	1:157:A:VAL:HG22	8	0.16
(1,534)	1:139:A:HIS:H	1:157:A:VAL:HG23	8	0.16
(1,529)	1:139:A:HIS:H	1:140:A:ALA:H	8	0.16
(1,495)	1:135:A:LEU:HD11	1:153:A:LYS:H	9	0.16
(1,495)	1:135:A:LEU:HD12	1:153:A:LYS:H	9	0.16
(1,495)	1:135:A:LEU:HD13	1:153:A:LYS:H	9	0.16
(1,495)	1:135:A:LEU:HD21	1:153:A:LYS:H	9	0.16
(1,495)	1:135:A:LEU:HD22	1:153:A:LYS:H	9	0.16
(1,495)	1:135:A:LEU:HD23	1:153:A:LYS:H	9	0.16
(1,480)	1:130:A:ARG:H	1:151:A:LEU:HD11	4	0.16
(1,480)	1:130:A:ARG:H	1:151:A:LEU:HD12	4	0.16
(1,480)	1:130:A:ARG:H	1:151:A:LEU:HD13	4	0.16
(1,480)	1:130:A:ARG:H	1:151:A:LEU:HD21	4	0.16
(1,480)	1:130:A:ARG:H	1:151:A:LEU:HD22	4	0.16
(1,480)	1:130:A:ARG:H	1:151:A:LEU:HD23	4	0.16
(1,473)	1:129:A:ILE:H	1:133:A:SER:H	4	0.16
(1,457)	1:126:A:GLN:H	1:129:A:ILE:H	5	0.16
(1,412)	1:108:A:VAL:HG21	1:115:A:LYS:H	1	0.16
(1,412)	1:108:A:VAL:HG22	1:115:A:LYS:H	1	0.16
(1,412)	1:108:A:VAL:HG23	1:115:A:LYS:H	1	0.16
(1,399)	1:108:A:VAL:H	1:108:A:VAL:HG11	3	0.16
(1,399)	1:108:A:VAL:H	1:108:A:VAL:HG12	3	0.16
(1,399)	1:108:A:VAL:H	1:108:A:VAL:HG13	3	0.16
(1,337)	1:81:A:VAL:HG11	1:89:A:GLU:H	4	0.16
(1,337)	1:81:A:VAL:HG12	1:89:A:GLU:H	4	0.16
(1,337)	1:81:A:VAL:HG13	1:89:A:GLU:H	4	0.16
(1,337)	1:81:A:VAL:HG21	1:89:A:GLU:H	4	0.16
(1,337)	1:81:A:VAL:HG22	1:89:A:GLU:H	4	0.16
(1,337)	1:81:A:VAL:HG23	1:89:A:GLU:H	4	0.16
(1,263)	1:63:A:VAL:H	1:115:A:LYS:H	10	0.16
(1,262)	1:63:A:VAL:HG11	1:115:A:LYS:H	10	0.16
(1,262)	1:63:A:VAL:HG12	1:115:A:LYS:H	10	0.16
(1,262)	1:63:A:VAL:HG13	1:115:A:LYS:H	10	0.16
(1,262)	1:63:A:VAL:HG21	1:115:A:LYS:H	10	0.16
(1,262)	1:63:A:VAL:HG22	1:115:A:LYS:H	10	0.16

*Continued on next page...*

*Continued from previous page...*

Key	Atom-1	Atom-2	Model ID	Violation (Å)
(1,262)	1:63:A:VAL:HG23	1:115:A:LYS:H	10	0.16
(1,241)	1:57:A:LEU:HD11	1:59:A:GLN:H	3	0.16
(1,241)	1:57:A:LEU:HD12	1:59:A:GLN:H	3	0.16
(1,241)	1:57:A:LEU:HD13	1:59:A:GLN:H	3	0.16
(1,241)	1:57:A:LEU:HD21	1:59:A:GLN:H	3	0.16
(1,241)	1:57:A:LEU:HD22	1:59:A:GLN:H	3	0.16
(1,241)	1:57:A:LEU:HD23	1:59:A:GLN:H	3	0.16
(1,225)	1:55:A:GLN:H	1:58:A:ILE:H	3	0.16
(1,204)	1:51:A:ASP:H	1:54:A:CYS:H	10	0.16
(1,193)	1:49:A:LEU:HD11	1:80:A:LEU:H	10	0.16
(1,193)	1:49:A:LEU:HD12	1:80:A:LEU:H	10	0.16
(1,193)	1:49:A:LEU:HD13	1:80:A:LEU:H	10	0.16
(1,193)	1:49:A:LEU:HD21	1:80:A:LEU:H	10	0.16
(1,193)	1:49:A:LEU:HD22	1:80:A:LEU:H	10	0.16
(1,193)	1:49:A:LEU:HD23	1:80:A:LEU:H	10	0.16
(1,180)	1:49:A:LEU:HD11	1:118:A:GLY:H	3	0.16
(1,180)	1:49:A:LEU:HD12	1:118:A:GLY:H	3	0.16
(1,180)	1:49:A:LEU:HD13	1:118:A:GLY:H	3	0.16
(1,180)	1:49:A:LEU:HD21	1:118:A:GLY:H	3	0.16
(1,180)	1:49:A:LEU:HD22	1:118:A:GLY:H	3	0.16
(1,180)	1:49:A:LEU:HD23	1:118:A:GLY:H	3	0.16
(1,104)	1:39:A:VAL:HG11	1:46:A:SER:H	3	0.16
(1,104)	1:39:A:VAL:HG12	1:46:A:SER:H	3	0.16
(1,104)	1:39:A:VAL:HG13	1:46:A:SER:H	3	0.16
(1,104)	1:39:A:VAL:HG21	1:46:A:SER:H	3	0.16
(1,104)	1:39:A:VAL:HG22	1:46:A:SER:H	3	0.16
(1,104)	1:39:A:VAL:HG23	1:46:A:SER:H	3	0.16
(1,49)	1:31:A:LEU:H	1:66:A:ILE:HD11	7	0.16
(1,49)	1:31:A:LEU:H	1:66:A:ILE:HD12	7	0.16
(1,49)	1:31:A:LEU:H	1:66:A:ILE:HD13	7	0.16
(1,46)	1:31:A:LEU:H	1:65:A:LEU:H	1	0.16
(1,29)	1:31:A:LEU:HD11	1:134:A:ASP:H	5	0.16
(1,29)	1:31:A:LEU:HD12	1:134:A:ASP:H	5	0.16
(1,29)	1:31:A:LEU:HD13	1:134:A:ASP:H	5	0.16
(1,29)	1:31:A:LEU:HD21	1:134:A:ASP:H	5	0.16
(1,29)	1:31:A:LEU:HD22	1:134:A:ASP:H	5	0.16
(1,29)	1:31:A:LEU:HD23	1:134:A:ASP:H	5	0.16
(1,23)	1:30:A:ALA:H	1:135:A:LEU:H	3	0.16
(1,7)	1:25:A:ILE:HD11	1:62:A:PHE:HE1	7	0.16
(1,7)	1:25:A:ILE:HD11	1:62:A:PHE:HE2	7	0.16
(1,7)	1:25:A:ILE:HD12	1:62:A:PHE:HE1	7	0.16
(1,7)	1:25:A:ILE:HD12	1:62:A:PHE:HE2	7	0.16

*Continued on next page...*

*Continued from previous page...*

Key	Atom-1	Atom-2	Model ID	Violation (Å)
(1,7)	1:25:A:ILE:HD13	1:62:A:PHE:HE1	7	0.16
(1,7)	1:25:A:ILE:HD13	1:62:A:PHE:HE2	7	0.16
(1,3)	1:25:A:ILE:H	1:26:A:ILE:H	10	0.16
(1,1)	1:25:A:ILE:HD11	1:26:A:ILE:H	7	0.16
(1,1)	1:25:A:ILE:HD12	1:26:A:ILE:H	7	0.16
(1,1)	1:25:A:ILE:HD13	1:26:A:ILE:H	7	0.16
(1,901)	1:223:A:TYR:H	1:224:A:SER:H	7	0.15
(1,890)	1:218:A:LEU:H	1:220:A:GLU:H	7	0.15
(1,890)	1:218:A:LEU:H	1:220:A:GLU:H	9	0.15
(1,859)	1:200:A:THR:H	1:201:A:GLU:H	10	0.15
(1,838)	1:195:A:LEU:HD11	1:198:A:SER:H	2	0.15
(1,838)	1:195:A:LEU:HD12	1:198:A:SER:H	2	0.15
(1,838)	1:195:A:LEU:HD13	1:198:A:SER:H	2	0.15
(1,838)	1:195:A:LEU:HD21	1:198:A:SER:H	2	0.15
(1,838)	1:195:A:LEU:HD22	1:198:A:SER:H	2	0.15
(1,838)	1:195:A:LEU:HD23	1:198:A:SER:H	2	0.15
(1,794)	1:187:A:THR:H	1:189:A:THR:H	8	0.15
(1,777)	1:183:A:SER:H	1:184:A:CYS:HG	9	0.15
(1,772)	1:182:A:TRP:HE1	1:203:A:LEU:H	3	0.15
(1,761)	1:181:A:VAL:H	1:183:A:SER:H	2	0.15
(1,751)	1:180:A:TYR:H	1:181:A:VAL:HG21	6	0.15
(1,751)	1:180:A:TYR:H	1:181:A:VAL:HG22	6	0.15
(1,751)	1:180:A:TYR:H	1:181:A:VAL:HG23	6	0.15
(1,713)	1:175:A:PHE:H	1:181:A:VAL:HG21	9	0.15
(1,713)	1:175:A:PHE:H	1:181:A:VAL:HG22	9	0.15
(1,713)	1:175:A:PHE:H	1:181:A:VAL:HG23	9	0.15
(1,677)	1:161:A:ASP:H	1:163:A:LEU:H	10	0.15
(1,664)	1:159:A:VAL:HG21	1:172:A:ALA:H	7	0.15
(1,664)	1:159:A:VAL:HG22	1:172:A:ALA:H	7	0.15
(1,664)	1:159:A:VAL:HG23	1:172:A:ALA:H	7	0.15
(1,538)	1:140:A:ALA:H	1:145:A:ILE:HD11	3	0.15
(1,538)	1:140:A:ALA:H	1:145:A:ILE:HD12	3	0.15
(1,538)	1:140:A:ALA:H	1:145:A:ILE:HD13	3	0.15
(1,511)	1:136:A:VAL:H	1:156:A:ILE:HD11	8	0.15
(1,511)	1:136:A:VAL:H	1:156:A:ILE:HD12	8	0.15
(1,511)	1:136:A:VAL:H	1:156:A:ILE:HD13	8	0.15
(1,460)	1:127:A:SER:H	1:128:A:ILE:HD11	4	0.15
(1,460)	1:127:A:SER:H	1:128:A:ILE:HD12	4	0.15
(1,460)	1:127:A:SER:H	1:128:A:ILE:HD13	4	0.15
(1,460)	1:127:A:SER:H	1:128:A:ILE:HD11	8	0.15
(1,460)	1:127:A:SER:H	1:128:A:ILE:HD12	8	0.15
(1,460)	1:127:A:SER:H	1:128:A:ILE:HD13	8	0.15

*Continued on next page...*



*Continued from previous page...*

Key	Atom-1	Atom-2	Model ID	Violation (Å)
(1,338)	1:81:A:VAL:HG11	1:98:A:PHE:HD1	3	0.15
(1,338)	1:81:A:VAL:HG11	1:98:A:PHE:HD2	3	0.15
(1,338)	1:81:A:VAL:HG12	1:98:A:PHE:HD1	3	0.15
(1,338)	1:81:A:VAL:HG12	1:98:A:PHE:HD2	3	0.15
(1,338)	1:81:A:VAL:HG13	1:98:A:PHE:HD1	3	0.15
(1,338)	1:81:A:VAL:HG13	1:98:A:PHE:HD2	3	0.15
(1,338)	1:81:A:VAL:HG21	1:98:A:PHE:HD1	3	0.15
(1,338)	1:81:A:VAL:HG21	1:98:A:PHE:HD2	3	0.15
(1,338)	1:81:A:VAL:HG22	1:98:A:PHE:HD1	3	0.15
(1,338)	1:81:A:VAL:HG22	1:98:A:PHE:HD2	3	0.15
(1,338)	1:81:A:VAL:HG23	1:98:A:PHE:HD1	3	0.15
(1,338)	1:81:A:VAL:HG23	1:98:A:PHE:HD2	3	0.15
(1,325)	1:81:A:VAL:HG11	1:117:A:ILE:H	2	0.15
(1,325)	1:81:A:VAL:HG12	1:117:A:ILE:H	2	0.15
(1,325)	1:81:A:VAL:HG13	1:117:A:ILE:H	2	0.15
(1,325)	1:81:A:VAL:HG21	1:117:A:ILE:H	2	0.15
(1,325)	1:81:A:VAL:HG22	1:117:A:ILE:H	2	0.15
(1,325)	1:81:A:VAL:HG23	1:117:A:ILE:H	2	0.15
(1,294)	1:67:A:ILE:HD11	1:69:A:PHE:HD1	5	0.15
(1,294)	1:67:A:ILE:HD11	1:69:A:PHE:HD2	5	0.15
(1,294)	1:67:A:ILE:HD12	1:69:A:PHE:HD1	5	0.15
(1,294)	1:67:A:ILE:HD12	1:69:A:PHE:HD2	5	0.15
(1,294)	1:67:A:ILE:HD13	1:69:A:PHE:HD1	5	0.15
(1,294)	1:67:A:ILE:HD13	1:69:A:PHE:HD2	5	0.15
(1,276)	1:65:A:LEU:HD11	1:116:A:VAL:HG11	7	0.15
(1,276)	1:65:A:LEU:HD11	1:116:A:VAL:HG12	7	0.15
(1,276)	1:65:A:LEU:HD11	1:116:A:VAL:HG13	7	0.15
(1,276)	1:65:A:LEU:HD11	1:116:A:VAL:HG21	7	0.15
(1,276)	1:65:A:LEU:HD11	1:116:A:VAL:HG22	7	0.15
(1,276)	1:65:A:LEU:HD11	1:116:A:VAL:HG23	7	0.15
(1,276)	1:65:A:LEU:HD12	1:116:A:VAL:HG11	7	0.15
(1,276)	1:65:A:LEU:HD12	1:116:A:VAL:HG12	7	0.15
(1,276)	1:65:A:LEU:HD12	1:116:A:VAL:HG13	7	0.15
(1,276)	1:65:A:LEU:HD12	1:116:A:VAL:HG21	7	0.15
(1,276)	1:65:A:LEU:HD12	1:116:A:VAL:HG22	7	0.15
(1,276)	1:65:A:LEU:HD12	1:116:A:VAL:HG23	7	0.15
(1,276)	1:65:A:LEU:HD13	1:116:A:VAL:HG11	7	0.15
(1,276)	1:65:A:LEU:HD13	1:116:A:VAL:HG12	7	0.15
(1,276)	1:65:A:LEU:HD13	1:116:A:VAL:HG13	7	0.15
(1,276)	1:65:A:LEU:HD13	1:116:A:VAL:HG21	7	0.15
(1,276)	1:65:A:LEU:HD13	1:116:A:VAL:HG22	7	0.15
(1,276)	1:65:A:LEU:HD13	1:116:A:VAL:HG23	7	0.15

*Continued on next page...*

*Continued from previous page...*

Key	Atom-1	Atom-2	Model ID	Violation (Å)
(1,276)	1:65:A:LEU:HD21	1:116:A:VAL:HG11	7	0.15
(1,276)	1:65:A:LEU:HD21	1:116:A:VAL:HG12	7	0.15
(1,276)	1:65:A:LEU:HD21	1:116:A:VAL:HG13	7	0.15
(1,276)	1:65:A:LEU:HD21	1:116:A:VAL:HG21	7	0.15
(1,276)	1:65:A:LEU:HD21	1:116:A:VAL:HG22	7	0.15
(1,276)	1:65:A:LEU:HD21	1:116:A:VAL:HG23	7	0.15
(1,276)	1:65:A:LEU:HD22	1:116:A:VAL:HG11	7	0.15
(1,276)	1:65:A:LEU:HD22	1:116:A:VAL:HG12	7	0.15
(1,276)	1:65:A:LEU:HD22	1:116:A:VAL:HG13	7	0.15
(1,276)	1:65:A:LEU:HD22	1:116:A:VAL:HG21	7	0.15
(1,276)	1:65:A:LEU:HD22	1:116:A:VAL:HG22	7	0.15
(1,276)	1:65:A:LEU:HD22	1:116:A:VAL:HG23	7	0.15
(1,276)	1:65:A:LEU:HD23	1:116:A:VAL:HG11	7	0.15
(1,276)	1:65:A:LEU:HD23	1:116:A:VAL:HG12	7	0.15
(1,276)	1:65:A:LEU:HD23	1:116:A:VAL:HG13	7	0.15
(1,276)	1:65:A:LEU:HD23	1:116:A:VAL:HG21	7	0.15
(1,276)	1:65:A:LEU:HD23	1:116:A:VAL:HG22	7	0.15
(1,276)	1:65:A:LEU:HD23	1:116:A:VAL:HG23	7	0.15
(1,271)	1:64:A:ARG:H	1:115:A:LYS:H	5	0.15
(1,257)	1:60:A:TYR:H	1:62:A:PHE:H	10	0.15
(1,225)	1:55:A:GLN:H	1:58:A:ILE:H	8	0.15
(1,204)	1:51:A:ASP:H	1:54:A:CYS:H	2	0.15
(1,203)	1:51:A:ASP:H	1:53:A:PHE:H	4	0.15
(1,190)	1:49:A:LEU:HD11	1:77:A:PHE:HD1	3	0.15
(1,190)	1:49:A:LEU:HD11	1:77:A:PHE:HD2	3	0.15
(1,190)	1:49:A:LEU:HD12	1:77:A:PHE:HD1	3	0.15
(1,190)	1:49:A:LEU:HD12	1:77:A:PHE:HD2	3	0.15
(1,190)	1:49:A:LEU:HD13	1:77:A:PHE:HD1	3	0.15
(1,190)	1:49:A:LEU:HD13	1:77:A:PHE:HD2	3	0.15
(1,189)	1:49:A:LEU:H	1:67:A:ILE:HD11	8	0.15
(1,189)	1:49:A:LEU:H	1:67:A:ILE:HD12	8	0.15
(1,189)	1:49:A:LEU:H	1:67:A:ILE:HD13	8	0.15
(1,168)	1:49:A:LEU:HD11	1:107:A:TYR:H	6	0.15
(1,168)	1:49:A:LEU:HD12	1:107:A:TYR:H	6	0.15
(1,168)	1:49:A:LEU:HD13	1:107:A:TYR:H	6	0.15
(1,100)	1:39:A:VAL:HG11	1:43:A:LYS:H	2	0.15
(1,100)	1:39:A:VAL:HG12	1:43:A:LYS:H	2	0.15
(1,100)	1:39:A:VAL:HG13	1:43:A:LYS:H	2	0.15
(1,100)	1:39:A:VAL:HG21	1:43:A:LYS:H	2	0.15
(1,100)	1:39:A:VAL:HG22	1:43:A:LYS:H	2	0.15
(1,100)	1:39:A:VAL:HG23	1:43:A:LYS:H	2	0.15
(1,97)	1:35:A:CYS:H	1:68:A:GLN:H	8	0.15

*Continued on next page...*

*Continued from previous page...*

Key	Atom-1	Atom-2	Model ID	Violation (Å)
(1,95)	1:35:A:CYS:H	1:67:A:ILE:HG21	5	0.15
(1,95)	1:35:A:CYS:H	1:67:A:ILE:HG22	5	0.15
(1,95)	1:35:A:CYS:H	1:67:A:ILE:HG23	5	0.15
(1,71)	1:33:A:VAL:HG21	1:34:A:THR:H	6	0.15
(1,71)	1:33:A:VAL:HG22	1:34:A:THR:H	6	0.15
(1,71)	1:33:A:VAL:HG23	1:34:A:THR:H	6	0.15
(1,63)	1:33:A:VAL:HG11	1:137:A:ILE:H	3	0.15
(1,63)	1:33:A:VAL:HG12	1:137:A:ILE:H	3	0.15
(1,63)	1:33:A:VAL:HG13	1:137:A:ILE:H	3	0.15
(1,63)	1:33:A:VAL:HG21	1:137:A:ILE:H	3	0.15
(1,63)	1:33:A:VAL:HG22	1:137:A:ILE:H	3	0.15
(1,63)	1:33:A:VAL:HG23	1:137:A:ILE:H	3	0.15
(1,63)	1:33:A:VAL:HG11	1:137:A:ILE:H	9	0.15
(1,63)	1:33:A:VAL:HG12	1:137:A:ILE:H	9	0.15
(1,63)	1:33:A:VAL:HG13	1:137:A:ILE:H	9	0.15
(1,63)	1:33:A:VAL:HG21	1:137:A:ILE:H	9	0.15
(1,63)	1:33:A:VAL:HG22	1:137:A:ILE:H	9	0.15
(1,63)	1:33:A:VAL:HG23	1:137:A:ILE:H	9	0.15
(1,49)	1:31:A:LEU:H	1:66:A:ILE:HD11	5	0.15
(1,49)	1:31:A:LEU:H	1:66:A:ILE:HD12	5	0.15
(1,49)	1:31:A:LEU:H	1:66:A:ILE:HD13	5	0.15
(1,46)	1:31:A:LEU:H	1:65:A:LEU:H	4	0.15
(1,33)	1:31:A:LEU:H	1:137:A:ILE:HD11	3	0.15
(1,33)	1:31:A:LEU:H	1:137:A:ILE:HD12	3	0.15
(1,33)	1:31:A:LEU:H	1:137:A:ILE:HD13	3	0.15
(1,27)	1:30:A:ALA:H	1:63:A:VAL:H	10	0.15
(1,23)	1:30:A:ALA:H	1:135:A:LEU:H	9	0.15
(1,19)	1:30:A:ALA:H	1:133:A:SER:H	6	0.15
(1,890)	1:218:A:LEU:H	1:220:A:GLU:H	3	0.14
(1,855)	1:198:A:SER:HB2	1:201:A:GLU:H	5	0.14
(1,855)	1:198:A:SER:HB3	1:201:A:GLU:H	5	0.14
(1,794)	1:187:A:THR:H	1:189:A:THR:H	7	0.14
(1,765)	1:182:A:TRP:HE1	1:197:A:ALA:H	9	0.14
(1,741)	1:178:A:LEU:HD11	1:180:A:TYR:H	3	0.14
(1,741)	1:178:A:LEU:HD12	1:180:A:TYR:H	3	0.14
(1,741)	1:178:A:LEU:HD13	1:180:A:TYR:H	3	0.14
(1,741)	1:178:A:LEU:HD21	1:180:A:TYR:H	3	0.14
(1,741)	1:178:A:LEU:HD22	1:180:A:TYR:H	3	0.14
(1,741)	1:178:A:LEU:HD23	1:180:A:TYR:H	3	0.14
(1,731)	1:176:A:VAL:HG11	1:183:A:SER:H	1	0.14
(1,731)	1:176:A:VAL:HG12	1:183:A:SER:H	1	0.14
(1,731)	1:176:A:VAL:HG13	1:183:A:SER:H	1	0.14

*Continued on next page...*

*Continued from previous page...*

Key	Atom-1	Atom-2	Model ID	Violation (Å)
(1,731)	1:176:A:VAL:HG21	1:183:A:SER:H	1	0.14
(1,731)	1:176:A:VAL:HG22	1:183:A:SER:H	1	0.14
(1,731)	1:176:A:VAL:HG23	1:183:A:SER:H	1	0.14
(1,677)	1:161:A:ASP:H	1:163:A:LEU:H	8	0.14
(1,670)	1:159:A:VAL:HG11	1:181:A:VAL:H	1	0.14
(1,670)	1:159:A:VAL:HG12	1:181:A:VAL:H	1	0.14
(1,670)	1:159:A:VAL:HG13	1:181:A:VAL:H	1	0.14
(1,670)	1:159:A:VAL:HG21	1:181:A:VAL:H	1	0.14
(1,670)	1:159:A:VAL:HG22	1:181:A:VAL:H	1	0.14
(1,670)	1:159:A:VAL:HG23	1:181:A:VAL:H	1	0.14
(1,650)	1:157:A:VAL:H	1:183:A:SER:H	5	0.14
(1,627)	1:156:A:ILE:HD11	1:191:A:LEU:HD11	7	0.14
(1,627)	1:156:A:ILE:HD11	1:191:A:LEU:HD12	7	0.14
(1,627)	1:156:A:ILE:HD11	1:191:A:LEU:HD13	7	0.14
(1,627)	1:156:A:ILE:HD11	1:191:A:LEU:HD21	7	0.14
(1,627)	1:156:A:ILE:HD11	1:191:A:LEU:HD22	7	0.14
(1,627)	1:156:A:ILE:HD11	1:191:A:LEU:HD23	7	0.14
(1,627)	1:156:A:ILE:HD12	1:191:A:LEU:HD11	7	0.14
(1,627)	1:156:A:ILE:HD12	1:191:A:LEU:HD12	7	0.14
(1,627)	1:156:A:ILE:HD12	1:191:A:LEU:HD13	7	0.14
(1,627)	1:156:A:ILE:HD12	1:191:A:LEU:HD21	7	0.14
(1,627)	1:156:A:ILE:HD12	1:191:A:LEU:HD22	7	0.14
(1,627)	1:156:A:ILE:HD12	1:191:A:LEU:HD23	7	0.14
(1,627)	1:156:A:ILE:HD13	1:191:A:LEU:HD11	7	0.14
(1,627)	1:156:A:ILE:HD13	1:191:A:LEU:HD12	7	0.14
(1,627)	1:156:A:ILE:HD13	1:191:A:LEU:HD13	7	0.14
(1,627)	1:156:A:ILE:HD13	1:191:A:LEU:HD21	7	0.14
(1,627)	1:156:A:ILE:HD13	1:191:A:LEU:HD22	7	0.14
(1,627)	1:156:A:ILE:HD13	1:191:A:LEU:HD23	7	0.14
(1,586)	1:148:A:SER:H	1:152:A:ASN:H	6	0.14
(1,526)	1:138:A:SER:H	1:157:A:VAL:H	9	0.14
(1,463)	1:127:A:SER:H	1:130:A:ARG:H	2	0.14
(1,462)	1:127:A:SER:H	1:129:A:ILE:HD11	9	0.14
(1,462)	1:127:A:SER:H	1:129:A:ILE:HD12	9	0.14
(1,462)	1:127:A:SER:H	1:129:A:ILE:HD13	9	0.14
(1,447)	1:117:A:ILE:HD11	1:118:A:GLY:H	3	0.14
(1,447)	1:117:A:ILE:HD12	1:118:A:GLY:H	3	0.14
(1,447)	1:117:A:ILE:HD13	1:118:A:GLY:H	3	0.14
(1,419)	1:109:A:LEU:H	1:113:A:LYS:H	4	0.14
(1,405)	1:108:A:VAL:H	1:110:A:MET:H	3	0.14
(1,397)	1:107:A:TYR:H	1:117:A:ILE:HD11	9	0.14
(1,397)	1:107:A:TYR:H	1:117:A:ILE:HD12	9	0.14

*Continued on next page...*

*Continued from previous page...*

Key	Atom-1	Atom-2	Model ID	Violation (Å)
(1,397)	1:107:A:TYR:H	1:117:A:ILE:HD13	9	0.14
(1,339)	1:82:A:GLN:H	1:109:A:LEU:HD11	8	0.14
(1,339)	1:82:A:GLN:H	1:109:A:LEU:HD12	8	0.14
(1,339)	1:82:A:GLN:H	1:109:A:LEU:HD13	8	0.14
(1,339)	1:82:A:GLN:H	1:109:A:LEU:HD21	8	0.14
(1,339)	1:82:A:GLN:H	1:109:A:LEU:HD22	8	0.14
(1,339)	1:82:A:GLN:H	1:109:A:LEU:HD23	8	0.14
(1,298)	1:77:A:PHE:HD1	1:116:A:VAL:HG11	2	0.14
(1,298)	1:77:A:PHE:HD1	1:116:A:VAL:HG12	2	0.14
(1,298)	1:77:A:PHE:HD1	1:116:A:VAL:HG13	2	0.14
(1,298)	1:77:A:PHE:HD1	1:116:A:VAL:HG21	2	0.14
(1,298)	1:77:A:PHE:HD1	1:116:A:VAL:HG22	2	0.14
(1,298)	1:77:A:PHE:HD1	1:116:A:VAL:HG23	2	0.14
(1,298)	1:77:A:PHE:HD2	1:116:A:VAL:HG11	2	0.14
(1,298)	1:77:A:PHE:HD2	1:116:A:VAL:HG12	2	0.14
(1,298)	1:77:A:PHE:HD2	1:116:A:VAL:HG13	2	0.14
(1,298)	1:77:A:PHE:HD2	1:116:A:VAL:HG21	2	0.14
(1,298)	1:77:A:PHE:HD2	1:116:A:VAL:HG22	2	0.14
(1,298)	1:77:A:PHE:HD2	1:116:A:VAL:HG23	2	0.14
(1,294)	1:67:A:ILE:HD11	1:69:A:PHE:HD1	4	0.14
(1,294)	1:67:A:ILE:HD11	1:69:A:PHE:HD2	4	0.14
(1,294)	1:67:A:ILE:HD12	1:69:A:PHE:HD1	4	0.14
(1,294)	1:67:A:ILE:HD12	1:69:A:PHE:HD2	4	0.14
(1,294)	1:67:A:ILE:HD13	1:69:A:PHE:HD1	4	0.14
(1,294)	1:67:A:ILE:HD13	1:69:A:PHE:HD2	4	0.14
(1,291)	1:67:A:ILE:H	1:118:A:GLY:H	10	0.14
(1,247)	1:57:A:LEU:HD11	1:62:A:PHE:HE1	10	0.14
(1,247)	1:57:A:LEU:HD11	1:62:A:PHE:HE2	10	0.14
(1,247)	1:57:A:LEU:HD12	1:62:A:PHE:HE1	10	0.14
(1,247)	1:57:A:LEU:HD12	1:62:A:PHE:HE2	10	0.14
(1,247)	1:57:A:LEU:HD13	1:62:A:PHE:HE1	10	0.14
(1,247)	1:57:A:LEU:HD13	1:62:A:PHE:HE2	10	0.14
(1,247)	1:57:A:LEU:HD21	1:62:A:PHE:HE1	10	0.14
(1,247)	1:57:A:LEU:HD21	1:62:A:PHE:HE2	10	0.14
(1,247)	1:57:A:LEU:HD22	1:62:A:PHE:HE1	10	0.14
(1,247)	1:57:A:LEU:HD22	1:62:A:PHE:HE2	10	0.14
(1,247)	1:57:A:LEU:HD23	1:62:A:PHE:HE1	10	0.14
(1,247)	1:57:A:LEU:HD23	1:62:A:PHE:HE2	10	0.14
(1,241)	1:57:A:LEU:HD11	1:59:A:GLN:H	1	0.14
(1,241)	1:57:A:LEU:HD12	1:59:A:GLN:H	1	0.14
(1,241)	1:57:A:LEU:HD13	1:59:A:GLN:H	1	0.14
(1,241)	1:57:A:LEU:HD21	1:59:A:GLN:H	1	0.14

*Continued on next page...*

*Continued from previous page...*

Key	Atom-1	Atom-2	Model ID	Violation (Å)
(1,241)	1:57:A:LEU:HD22	1:59:A:GLN:H	1	0.14
(1,241)	1:57:A:LEU:HD23	1:59:A:GLN:H	1	0.14
(1,225)	1:55:A:GLN:H	1:58:A:ILE:H	10	0.14
(1,203)	1:51:A:ASP:H	1:53:A:PHE:H	10	0.14
(1,184)	1:49:A:LEU:H	1:51:A:ASP:H	1	0.14
(1,184)	1:49:A:LEU:H	1:51:A:ASP:H	5	0.14
(1,168)	1:49:A:LEU:HD11	1:107:A:TYR:H	3	0.14
(1,168)	1:49:A:LEU:HD12	1:107:A:TYR:H	3	0.14
(1,168)	1:49:A:LEU:HD13	1:107:A:TYR:H	3	0.14
(1,168)	1:49:A:LEU:HD11	1:107:A:TYR:H	9	0.14
(1,168)	1:49:A:LEU:HD12	1:107:A:TYR:H	9	0.14
(1,168)	1:49:A:LEU:HD13	1:107:A:TYR:H	9	0.14
(1,163)	1:48:A:VAL:H	1:52:A:GLU:H	2	0.14
(1,163)	1:48:A:VAL:H	1:52:A:GLU:H	3	0.14
(1,153)	1:47:A:CYS:H	1:52:A:GLU:H	2	0.14
(1,153)	1:47:A:CYS:H	1:52:A:GLU:H	9	0.14
(1,125)	1:44:A:LEU:HD11	1:45:A:VAL:HG11	3	0.14
(1,125)	1:44:A:LEU:HD11	1:45:A:VAL:HG12	3	0.14
(1,125)	1:44:A:LEU:HD11	1:45:A:VAL:HG13	3	0.14
(1,125)	1:44:A:LEU:HD11	1:45:A:VAL:HG21	3	0.14
(1,125)	1:44:A:LEU:HD11	1:45:A:VAL:HG22	3	0.14
(1,125)	1:44:A:LEU:HD11	1:45:A:VAL:HG23	3	0.14
(1,125)	1:44:A:LEU:HD12	1:45:A:VAL:HG11	3	0.14
(1,125)	1:44:A:LEU:HD12	1:45:A:VAL:HG12	3	0.14
(1,125)	1:44:A:LEU:HD12	1:45:A:VAL:HG13	3	0.14
(1,125)	1:44:A:LEU:HD12	1:45:A:VAL:HG21	3	0.14
(1,125)	1:44:A:LEU:HD12	1:45:A:VAL:HG22	3	0.14
(1,125)	1:44:A:LEU:HD12	1:45:A:VAL:HG23	3	0.14
(1,125)	1:44:A:LEU:HD13	1:45:A:VAL:HG11	3	0.14
(1,125)	1:44:A:LEU:HD13	1:45:A:VAL:HG12	3	0.14
(1,125)	1:44:A:LEU:HD13	1:45:A:VAL:HG13	3	0.14
(1,125)	1:44:A:LEU:HD13	1:45:A:VAL:HG21	3	0.14
(1,125)	1:44:A:LEU:HD13	1:45:A:VAL:HG22	3	0.14
(1,125)	1:44:A:LEU:HD13	1:45:A:VAL:HG23	3	0.14
(1,125)	1:44:A:LEU:HD21	1:45:A:VAL:HG11	3	0.14
(1,125)	1:44:A:LEU:HD21	1:45:A:VAL:HG12	3	0.14
(1,125)	1:44:A:LEU:HD21	1:45:A:VAL:HG13	3	0.14
(1,125)	1:44:A:LEU:HD21	1:45:A:VAL:HG21	3	0.14
(1,125)	1:44:A:LEU:HD21	1:45:A:VAL:HG22	3	0.14
(1,125)	1:44:A:LEU:HD21	1:45:A:VAL:HG23	3	0.14
(1,125)	1:44:A:LEU:HD22	1:45:A:VAL:HG11	3	0.14
(1,125)	1:44:A:LEU:HD22	1:45:A:VAL:HG12	3	0.14

*Continued on next page...*

*Continued from previous page...*

Key	Atom-1	Atom-2	Model ID	Violation (Å)
(1,125)	1:44:A:LEU:HD22	1:45:A:VAL:HG13	3	0.14
(1,125)	1:44:A:LEU:HD22	1:45:A:VAL:HG21	3	0.14
(1,125)	1:44:A:LEU:HD22	1:45:A:VAL:HG22	3	0.14
(1,125)	1:44:A:LEU:HD22	1:45:A:VAL:HG23	3	0.14
(1,125)	1:44:A:LEU:HD23	1:45:A:VAL:HG11	3	0.14
(1,125)	1:44:A:LEU:HD23	1:45:A:VAL:HG12	3	0.14
(1,125)	1:44:A:LEU:HD23	1:45:A:VAL:HG13	3	0.14
(1,125)	1:44:A:LEU:HD23	1:45:A:VAL:HG21	3	0.14
(1,125)	1:44:A:LEU:HD23	1:45:A:VAL:HG22	3	0.14
(1,125)	1:44:A:LEU:HD23	1:45:A:VAL:HG23	3	0.14
(1,48)	1:31:A:LEU:H	1:66:A:ILE:H	3	0.14
(1,6)	1:25:A:ILE:H	1:27:A:GLU:H	4	0.14
(1,4)	1:25:A:ILE:HD11	1:27:A:GLU:H	1	0.14
(1,4)	1:25:A:ILE:HD12	1:27:A:GLU:H	1	0.14
(1,4)	1:25:A:ILE:HD13	1:27:A:GLU:H	1	0.14
(1,890)	1:218:A:LEU:H	1:220:A:GLU:H	8	0.13
(1,863)	1:203:A:LEU:H	1:203:A:LEU:HD21	3	0.13
(1,863)	1:203:A:LEU:H	1:203:A:LEU:HD22	3	0.13
(1,863)	1:203:A:LEU:H	1:203:A:LEU:HD23	3	0.13
(1,802)	1:188:A:GLU:H	1:192:A:ILE:HD11	8	0.13
(1,802)	1:188:A:GLU:H	1:192:A:ILE:HD12	8	0.13
(1,802)	1:188:A:GLU:H	1:192:A:ILE:HD13	8	0.13
(1,778)	1:184:A:CYS:H	1:184:A:CYS:HG	8	0.13
(1,774)	1:182:A:TRP:H	1:203:A:LEU:HD11	5	0.13
(1,774)	1:182:A:TRP:H	1:203:A:LEU:HD12	5	0.13
(1,774)	1:182:A:TRP:H	1:203:A:LEU:HD13	5	0.13
(1,765)	1:182:A:TRP:HE1	1:197:A:ALA:H	2	0.13
(1,751)	1:180:A:TYR:H	1:181:A:VAL:HG21	8	0.13
(1,751)	1:180:A:TYR:H	1:181:A:VAL:HG22	8	0.13
(1,751)	1:180:A:TYR:H	1:181:A:VAL:HG23	8	0.13
(1,743)	1:178:A:LEU:H	1:181:A:VAL:H	6	0.13
(1,741)	1:178:A:LEU:HD11	1:180:A:TYR:H	9	0.13
(1,741)	1:178:A:LEU:HD12	1:180:A:TYR:H	9	0.13
(1,741)	1:178:A:LEU:HD13	1:180:A:TYR:H	9	0.13
(1,741)	1:178:A:LEU:HD21	1:180:A:TYR:H	9	0.13
(1,741)	1:178:A:LEU:HD22	1:180:A:TYR:H	9	0.13
(1,741)	1:178:A:LEU:HD23	1:180:A:TYR:H	9	0.13
(1,635)	1:156:A:ILE:HG21	1:198:A:SER:H	8	0.13
(1,635)	1:156:A:ILE:HG22	1:198:A:SER:H	8	0.13
(1,635)	1:156:A:ILE:HG23	1:198:A:SER:H	8	0.13
(1,582)	1:147:A:ASP:H	1:155:A:LEU:HD11	9	0.13
(1,582)	1:147:A:ASP:H	1:155:A:LEU:HD12	9	0.13

*Continued on next page...*

*Continued from previous page...*

Key	Atom-1	Atom-2	Model ID	Violation (Å)
(1,582)	1:147:A:ASP:H	1:155:A:LEU:HD13	9	0.13
(1,582)	1:147:A:ASP:H	1:155:A:LEU:HD21	9	0.13
(1,582)	1:147:A:ASP:H	1:155:A:LEU:HD22	9	0.13
(1,582)	1:147:A:ASP:H	1:155:A:LEU:HD23	9	0.13
(1,567)	1:145:A:ILE:HD11	1:171:A:ILE:H	10	0.13
(1,567)	1:145:A:ILE:HD12	1:171:A:ILE:H	10	0.13
(1,567)	1:145:A:ILE:HD13	1:171:A:ILE:H	10	0.13
(1,537)	1:140:A:ALA:H	1:141:A:GLY:H	2	0.13
(1,528)	1:138:A:SER:HG	1:158:A:CYS:H	3	0.13
(1,526)	1:138:A:SER:H	1:157:A:VAL:H	8	0.13
(1,505)	1:136:A:VAL:H	1:138:A:SER:H	2	0.13
(1,462)	1:127:A:SER:H	1:129:A:ILE:HD11	5	0.13
(1,462)	1:127:A:SER:H	1:129:A:ILE:HD12	5	0.13
(1,462)	1:127:A:SER:H	1:129:A:ILE:HD13	5	0.13
(1,427)	1:110:A:MET:H	1:114:A:LEU:H	9	0.13
(1,382)	1:105:A:ARG:H	1:107:A:TYR:H	10	0.13
(1,338)	1:81:A:VAL:HG11	1:98:A:PHE:HD1	5	0.13
(1,338)	1:81:A:VAL:HG11	1:98:A:PHE:HD2	5	0.13
(1,338)	1:81:A:VAL:HG12	1:98:A:PHE:HD1	5	0.13
(1,338)	1:81:A:VAL:HG12	1:98:A:PHE:HD2	5	0.13
(1,338)	1:81:A:VAL:HG13	1:98:A:PHE:HD1	5	0.13
(1,338)	1:81:A:VAL:HG13	1:98:A:PHE:HD2	5	0.13
(1,338)	1:81:A:VAL:HG21	1:98:A:PHE:HD1	5	0.13
(1,338)	1:81:A:VAL:HG21	1:98:A:PHE:HD2	5	0.13
(1,338)	1:81:A:VAL:HG22	1:98:A:PHE:HD1	5	0.13
(1,338)	1:81:A:VAL:HG22	1:98:A:PHE:HD2	5	0.13
(1,338)	1:81:A:VAL:HG23	1:98:A:PHE:HD1	5	0.13
(1,338)	1:81:A:VAL:HG23	1:98:A:PHE:HD2	5	0.13
(1,337)	1:81:A:VAL:HG11	1:89:A:GLU:H	7	0.13
(1,337)	1:81:A:VAL:HG12	1:89:A:GLU:H	7	0.13
(1,337)	1:81:A:VAL:HG13	1:89:A:GLU:H	7	0.13
(1,337)	1:81:A:VAL:HG21	1:89:A:GLU:H	7	0.13
(1,337)	1:81:A:VAL:HG22	1:89:A:GLU:H	7	0.13
(1,337)	1:81:A:VAL:HG23	1:89:A:GLU:H	7	0.13
(1,325)	1:81:A:VAL:HG11	1:117:A:ILE:H	1	0.13
(1,325)	1:81:A:VAL:HG12	1:117:A:ILE:H	1	0.13
(1,325)	1:81:A:VAL:HG13	1:117:A:ILE:H	1	0.13
(1,325)	1:81:A:VAL:HG21	1:117:A:ILE:H	1	0.13
(1,325)	1:81:A:VAL:HG22	1:117:A:ILE:H	1	0.13
(1,325)	1:81:A:VAL:HG23	1:117:A:ILE:H	1	0.13
(1,324)	1:81:A:VAL:H	1:116:A:VAL:HG11	6	0.13
(1,324)	1:81:A:VAL:H	1:116:A:VAL:HG12	6	0.13

*Continued on next page...*



*Continued from previous page...*

Key	Atom-1	Atom-2	Model ID	Violation (Å)
(1,324)	1:81:A:VAL:H	1:116:A:VAL:HG13	6	0.13
(1,324)	1:81:A:VAL:H	1:116:A:VAL:HG21	6	0.13
(1,324)	1:81:A:VAL:H	1:116:A:VAL:HG22	6	0.13
(1,324)	1:81:A:VAL:H	1:116:A:VAL:HG23	6	0.13
(1,270)	1:63:A:VAL:H	1:65:A:LEU:H	10	0.13
(1,263)	1:63:A:VAL:H	1:115:A:LYS:H	4	0.13
(1,257)	1:60:A:TYR:H	1:62:A:PHE:H	3	0.13
(1,205)	1:51:A:ASP:H	1:55:A:GLN:H	7	0.13
(1,185)	1:49:A:LEU:H	1:52:A:GLU:H	3	0.13
(1,170)	1:49:A:LEU:HD11	1:109:A:LEU:H	5	0.13
(1,170)	1:49:A:LEU:HD12	1:109:A:LEU:H	5	0.13
(1,170)	1:49:A:LEU:HD13	1:109:A:LEU:H	5	0.13
(1,170)	1:49:A:LEU:HD21	1:109:A:LEU:H	5	0.13
(1,170)	1:49:A:LEU:HD22	1:109:A:LEU:H	5	0.13
(1,170)	1:49:A:LEU:HD23	1:109:A:LEU:H	5	0.13
(1,153)	1:47:A:CYS:H	1:52:A:GLU:H	10	0.13
(1,112)	1:41:A:PHE:HE1	1:44:A:LEU:HD11	2	0.13
(1,112)	1:41:A:PHE:HE1	1:44:A:LEU:HD12	2	0.13
(1,112)	1:41:A:PHE:HE1	1:44:A:LEU:HD13	2	0.13
(1,112)	1:41:A:PHE:HE2	1:44:A:LEU:HD11	2	0.13
(1,112)	1:41:A:PHE:HE2	1:44:A:LEU:HD12	2	0.13
(1,112)	1:41:A:PHE:HE2	1:44:A:LEU:HD13	2	0.13
(1,52)	1:32:A:PHE:H	1:135:A:LEU:H	3	0.13
(1,46)	1:31:A:LEU:H	1:65:A:LEU:H	9	0.13
(1,10)	1:26:A:ILE:HD11	1:62:A:PHE:HE1	4	0.13
(1,10)	1:26:A:ILE:HD11	1:62:A:PHE:HE2	4	0.13
(1,10)	1:26:A:ILE:HD12	1:62:A:PHE:HE1	4	0.13
(1,10)	1:26:A:ILE:HD12	1:62:A:PHE:HE2	4	0.13
(1,10)	1:26:A:ILE:HD13	1:62:A:PHE:HE1	4	0.13
(1,10)	1:26:A:ILE:HD13	1:62:A:PHE:HE2	4	0.13
(1,899)	1:222:A:ILE:H	1:222:A:ILE:HD11	9	0.12
(1,899)	1:222:A:ILE:H	1:222:A:ILE:HD12	9	0.12
(1,899)	1:222:A:ILE:H	1:222:A:ILE:HD13	9	0.12
(1,880)	1:215:A:GLU:H	1:217:A:LEU:HD11	2	0.12
(1,880)	1:215:A:GLU:H	1:217:A:LEU:HD12	2	0.12
(1,880)	1:215:A:GLU:H	1:217:A:LEU:HD13	2	0.12
(1,880)	1:215:A:GLU:H	1:217:A:LEU:HD21	2	0.12
(1,880)	1:215:A:GLU:H	1:217:A:LEU:HD22	2	0.12
(1,880)	1:215:A:GLU:H	1:217:A:LEU:HD23	2	0.12
(1,877)	1:214:A:PHE:HE1	1:218:A:LEU:HD11	4	0.12
(1,877)	1:214:A:PHE:HE1	1:218:A:LEU:HD12	4	0.12
(1,877)	1:214:A:PHE:HE1	1:218:A:LEU:HD13	4	0.12

*Continued on next page...*

*Continued from previous page...*

Key	Atom-1	Atom-2	Model ID	Violation (Å)
(1,877)	1:214:A:PHE:HE2	1:218:A:LEU:HD11	4	0.12
(1,877)	1:214:A:PHE:HE2	1:218:A:LEU:HD12	4	0.12
(1,877)	1:214:A:PHE:HE2	1:218:A:LEU:HD13	4	0.12
(1,863)	1:203:A:LEU:H	1:203:A:LEU:HD21	7	0.12
(1,863)	1:203:A:LEU:H	1:203:A:LEU:HD22	7	0.12
(1,863)	1:203:A:LEU:H	1:203:A:LEU:HD23	7	0.12
(1,862)	1:203:A:LEU:H	1:203:A:LEU:HD11	6	0.12
(1,862)	1:203:A:LEU:H	1:203:A:LEU:HD12	6	0.12
(1,862)	1:203:A:LEU:H	1:203:A:LEU:HD13	6	0.12
(1,773)	1:182:A:TRP:HE1	1:203:A:LEU:HD11	8	0.12
(1,773)	1:182:A:TRP:HE1	1:203:A:LEU:HD12	8	0.12
(1,773)	1:182:A:TRP:HE1	1:203:A:LEU:HD13	8	0.12
(1,773)	1:182:A:TRP:HE1	1:203:A:LEU:HD21	8	0.12
(1,773)	1:182:A:TRP:HE1	1:203:A:LEU:HD22	8	0.12
(1,773)	1:182:A:TRP:HE1	1:203:A:LEU:HD23	8	0.12
(1,731)	1:176:A:VAL:HG11	1:183:A:SER:H	4	0.12
(1,731)	1:176:A:VAL:HG12	1:183:A:SER:H	4	0.12
(1,731)	1:176:A:VAL:HG13	1:183:A:SER:H	4	0.12
(1,731)	1:176:A:VAL:HG21	1:183:A:SER:H	4	0.12
(1,731)	1:176:A:VAL:HG22	1:183:A:SER:H	4	0.12
(1,731)	1:176:A:VAL:HG23	1:183:A:SER:H	4	0.12
(1,682)	1:164:A:MET:H	1:165:A:ASP:H	1	0.12
(1,659)	1:159:A:VAL:HG11	1:161:A:ASP:H	6	0.12
(1,659)	1:159:A:VAL:HG12	1:161:A:ASP:H	6	0.12
(1,659)	1:159:A:VAL:HG13	1:161:A:ASP:H	6	0.12
(1,659)	1:159:A:VAL:HG21	1:161:A:ASP:H	6	0.12
(1,659)	1:159:A:VAL:HG22	1:161:A:ASP:H	6	0.12
(1,659)	1:159:A:VAL:HG23	1:161:A:ASP:H	6	0.12
(1,568)	1:145:A:ILE:HD11	1:172:A:ALA:H	4	0.12
(1,568)	1:145:A:ILE:HD12	1:172:A:ALA:H	4	0.12
(1,568)	1:145:A:ILE:HD13	1:172:A:ALA:H	4	0.12
(1,567)	1:145:A:ILE:HD11	1:171:A:ILE:H	5	0.12
(1,567)	1:145:A:ILE:HD12	1:171:A:ILE:H	5	0.12
(1,567)	1:145:A:ILE:HD13	1:171:A:ILE:H	5	0.12
(1,542)	1:140:A:ALA:HB1	1:159:A:VAL:HG11	9	0.12
(1,542)	1:140:A:ALA:HB1	1:159:A:VAL:HG12	9	0.12
(1,542)	1:140:A:ALA:HB1	1:159:A:VAL:HG13	9	0.12
(1,542)	1:140:A:ALA:HB1	1:159:A:VAL:HG21	9	0.12
(1,542)	1:140:A:ALA:HB1	1:159:A:VAL:HG22	9	0.12
(1,542)	1:140:A:ALA:HB1	1:159:A:VAL:HG23	9	0.12
(1,542)	1:140:A:ALA:HB2	1:159:A:VAL:HG11	9	0.12
(1,542)	1:140:A:ALA:HB2	1:159:A:VAL:HG12	9	0.12

*Continued on next page...*

*Continued from previous page...*

Key	Atom-1	Atom-2	Model ID	Violation (Å)
(1,542)	1:140:A:ALA:HB2	1:159:A:VAL:HG13	9	0.12
(1,542)	1:140:A:ALA:HB2	1:159:A:VAL:HG21	9	0.12
(1,542)	1:140:A:ALA:HB2	1:159:A:VAL:HG22	9	0.12
(1,542)	1:140:A:ALA:HB2	1:159:A:VAL:HG23	9	0.12
(1,542)	1:140:A:ALA:HB3	1:159:A:VAL:HG11	9	0.12
(1,542)	1:140:A:ALA:HB3	1:159:A:VAL:HG12	9	0.12
(1,542)	1:140:A:ALA:HB3	1:159:A:VAL:HG13	9	0.12
(1,542)	1:140:A:ALA:HB3	1:159:A:VAL:HG21	9	0.12
(1,542)	1:140:A:ALA:HB3	1:159:A:VAL:HG22	9	0.12
(1,542)	1:140:A:ALA:HB3	1:159:A:VAL:HG23	9	0.12
(1,529)	1:139:A:HIS:H	1:140:A:ALA:H	5	0.12
(1,511)	1:136:A:VAL:H	1:156:A:ILE:HD11	6	0.12
(1,511)	1:136:A:VAL:H	1:156:A:ILE:HD12	6	0.12
(1,511)	1:136:A:VAL:H	1:156:A:ILE:HD13	6	0.12
(1,491)	1:135:A:LEU:HD21	1:136:A:VAL:H	4	0.12
(1,491)	1:135:A:LEU:HD22	1:136:A:VAL:H	4	0.12
(1,491)	1:135:A:LEU:HD23	1:136:A:VAL:H	4	0.12
(1,486)	1:134:A:ASP:H	1:135:A:LEU:H	4	0.12
(1,473)	1:129:A:ILE:H	1:133:A:SER:H	6	0.12
(1,380)	1:104:A:ALA:H	1:118:A:GLY:H	10	0.12
(1,379)	1:104:A:ALA:HB1	1:118:A:GLY:H	8	0.12
(1,379)	1:104:A:ALA:HB2	1:118:A:GLY:H	8	0.12
(1,379)	1:104:A:ALA:HB3	1:118:A:GLY:H	8	0.12
(1,348)	1:86:A:GLY:H	1:108:A:VAL:HG11	5	0.12
(1,348)	1:86:A:GLY:H	1:108:A:VAL:HG12	5	0.12
(1,348)	1:86:A:GLY:H	1:108:A:VAL:HG13	5	0.12
(1,348)	1:86:A:GLY:H	1:108:A:VAL:HG21	5	0.12
(1,348)	1:86:A:GLY:H	1:108:A:VAL:HG22	5	0.12
(1,348)	1:86:A:GLY:H	1:108:A:VAL:HG23	5	0.12
(1,295)	1:67:A:ILE:HD11	1:69:A:PHE:HE1	8	0.12
(1,295)	1:67:A:ILE:HD11	1:69:A:PHE:HE2	8	0.12
(1,295)	1:67:A:ILE:HD12	1:69:A:PHE:HE1	8	0.12
(1,295)	1:67:A:ILE:HD12	1:69:A:PHE:HE2	8	0.12
(1,295)	1:67:A:ILE:HD13	1:69:A:PHE:HE1	8	0.12
(1,295)	1:67:A:ILE:HD13	1:69:A:PHE:HE2	8	0.12
(1,262)	1:63:A:VAL:HG11	1:115:A:LYS:H	6	0.12
(1,262)	1:63:A:VAL:HG12	1:115:A:LYS:H	6	0.12
(1,262)	1:63:A:VAL:HG13	1:115:A:LYS:H	6	0.12
(1,262)	1:63:A:VAL:HG21	1:115:A:LYS:H	6	0.12
(1,262)	1:63:A:VAL:HG22	1:115:A:LYS:H	6	0.12
(1,262)	1:63:A:VAL:HG23	1:115:A:LYS:H	6	0.12
(1,257)	1:60:A:TYR:H	1:62:A:PHE:H	2	0.12

*Continued on next page...*

*Continued from previous page...*

Key	Atom-1	Atom-2	Model ID	Violation (Å)
(1,191)	1:49:A:LEU:HD21	1:77:A:PHE:HD1	8	0.12
(1,191)	1:49:A:LEU:HD21	1:77:A:PHE:HD2	8	0.12
(1,191)	1:49:A:LEU:HD22	1:77:A:PHE:HD1	8	0.12
(1,191)	1:49:A:LEU:HD22	1:77:A:PHE:HD2	8	0.12
(1,191)	1:49:A:LEU:HD23	1:77:A:PHE:HD1	8	0.12
(1,191)	1:49:A:LEU:HD23	1:77:A:PHE:HD2	8	0.12
(1,185)	1:49:A:LEU:H	1:52:A:GLU:H	1	0.12
(1,185)	1:49:A:LEU:H	1:52:A:GLU:H	5	0.12
(1,164)	1:48:A:VAL:HG11	1:53:A:PHE:H	8	0.12
(1,164)	1:48:A:VAL:HG12	1:53:A:PHE:H	8	0.12
(1,164)	1:48:A:VAL:HG13	1:53:A:PHE:H	8	0.12
(1,164)	1:48:A:VAL:HG21	1:53:A:PHE:H	8	0.12
(1,164)	1:48:A:VAL:HG22	1:53:A:PHE:H	8	0.12
(1,164)	1:48:A:VAL:HG23	1:53:A:PHE:H	8	0.12
(1,153)	1:47:A:CYS:H	1:52:A:GLU:H	1	0.12
(1,112)	1:41:A:PHE:HE1	1:44:A:LEU:HD11	10	0.12
(1,112)	1:41:A:PHE:HE1	1:44:A:LEU:HD12	10	0.12
(1,112)	1:41:A:PHE:HE1	1:44:A:LEU:HD13	10	0.12
(1,112)	1:41:A:PHE:HE2	1:44:A:LEU:HD11	10	0.12
(1,112)	1:41:A:PHE:HE2	1:44:A:LEU:HD12	10	0.12
(1,112)	1:41:A:PHE:HE2	1:44:A:LEU:HD13	10	0.12
(1,46)	1:31:A:LEU:H	1:65:A:LEU:H	8	0.12
(1,29)	1:31:A:LEU:HD11	1:134:A:ASP:H	3	0.12
(1,29)	1:31:A:LEU:HD12	1:134:A:ASP:H	3	0.12
(1,29)	1:31:A:LEU:HD13	1:134:A:ASP:H	3	0.12
(1,29)	1:31:A:LEU:HD21	1:134:A:ASP:H	3	0.12
(1,29)	1:31:A:LEU:HD22	1:134:A:ASP:H	3	0.12
(1,29)	1:31:A:LEU:HD23	1:134:A:ASP:H	3	0.12
(1,29)	1:31:A:LEU:HD11	1:134:A:ASP:H	8	0.12
(1,29)	1:31:A:LEU:HD12	1:134:A:ASP:H	8	0.12
(1,29)	1:31:A:LEU:HD13	1:134:A:ASP:H	8	0.12
(1,29)	1:31:A:LEU:HD21	1:134:A:ASP:H	8	0.12
(1,29)	1:31:A:LEU:HD22	1:134:A:ASP:H	8	0.12
(1,29)	1:31:A:LEU:HD23	1:134:A:ASP:H	8	0.12
(1,26)	1:30:A:ALA:H	1:32:A:PHE:H	8	0.12
(1,23)	1:30:A:ALA:H	1:135:A:LEU:H	4	0.12
(1,19)	1:30:A:ALA:H	1:133:A:SER:H	4	0.12
(1,7)	1:25:A:ILE:HD11	1:62:A:PHE:HE1	9	0.12
(1,7)	1:25:A:ILE:HD11	1:62:A:PHE:HE2	9	0.12
(1,7)	1:25:A:ILE:HD12	1:62:A:PHE:HE1	9	0.12
(1,7)	1:25:A:ILE:HD12	1:62:A:PHE:HE2	9	0.12
(1,7)	1:25:A:ILE:HD13	1:62:A:PHE:HE1	9	0.12

*Continued on next page...*

*Continued from previous page...*

Key	Atom-1	Atom-2	Model ID	Violation (Å)
(1,7)	1:25:A:ILE:HD13	1:62:A:PHE:HE2	9	0.12
(1,4)	1:25:A:ILE:HD11	1:27:A:GLU:H	3	0.12
(1,4)	1:25:A:ILE:HD12	1:27:A:GLU:H	3	0.12
(1,4)	1:25:A:ILE:HD13	1:27:A:GLU:H	3	0.12
(1,890)	1:218:A:LEU:H	1:220:A:GLU:H	5	0.11
(1,859)	1:200:A:THR:H	1:201:A:GLU:H	9	0.11
(1,855)	1:198:A:SER:HB2	1:201:A:GLU:H	4	0.11
(1,855)	1:198:A:SER:HB3	1:201:A:GLU:H	4	0.11
(1,690)	1:170:A:GLN:H	1:173:A:ASP:H	8	0.11
(1,671)	1:159:A:VAL:HB	1:183:A:SER:H	2	0.11
(1,669)	1:159:A:VAL:HG11	1:176:A:VAL:HG11	6	0.11
(1,669)	1:159:A:VAL:HG11	1:176:A:VAL:HG12	6	0.11
(1,669)	1:159:A:VAL:HG11	1:176:A:VAL:HG13	6	0.11
(1,669)	1:159:A:VAL:HG11	1:176:A:VAL:HG21	6	0.11
(1,669)	1:159:A:VAL:HG11	1:176:A:VAL:HG22	6	0.11
(1,669)	1:159:A:VAL:HG11	1:176:A:VAL:HG23	6	0.11
(1,669)	1:159:A:VAL:HG12	1:176:A:VAL:HG11	6	0.11
(1,669)	1:159:A:VAL:HG12	1:176:A:VAL:HG12	6	0.11
(1,669)	1:159:A:VAL:HG12	1:176:A:VAL:HG13	6	0.11
(1,669)	1:159:A:VAL:HG12	1:176:A:VAL:HG21	6	0.11
(1,669)	1:159:A:VAL:HG12	1:176:A:VAL:HG22	6	0.11
(1,669)	1:159:A:VAL:HG12	1:176:A:VAL:HG23	6	0.11
(1,669)	1:159:A:VAL:HG13	1:176:A:VAL:HG11	6	0.11
(1,669)	1:159:A:VAL:HG13	1:176:A:VAL:HG12	6	0.11
(1,669)	1:159:A:VAL:HG13	1:176:A:VAL:HG13	6	0.11
(1,669)	1:159:A:VAL:HG13	1:176:A:VAL:HG21	6	0.11
(1,669)	1:159:A:VAL:HG13	1:176:A:VAL:HG22	6	0.11
(1,669)	1:159:A:VAL:HG13	1:176:A:VAL:HG23	6	0.11
(1,669)	1:159:A:VAL:HG21	1:176:A:VAL:HG11	6	0.11
(1,669)	1:159:A:VAL:HG21	1:176:A:VAL:HG12	6	0.11
(1,669)	1:159:A:VAL:HG21	1:176:A:VAL:HG13	6	0.11
(1,669)	1:159:A:VAL:HG21	1:176:A:VAL:HG21	6	0.11
(1,669)	1:159:A:VAL:HG21	1:176:A:VAL:HG22	6	0.11
(1,669)	1:159:A:VAL:HG21	1:176:A:VAL:HG23	6	0.11
(1,669)	1:159:A:VAL:HG22	1:176:A:VAL:HG11	6	0.11
(1,669)	1:159:A:VAL:HG22	1:176:A:VAL:HG12	6	0.11
(1,669)	1:159:A:VAL:HG22	1:176:A:VAL:HG13	6	0.11
(1,669)	1:159:A:VAL:HG22	1:176:A:VAL:HG21	6	0.11
(1,669)	1:159:A:VAL:HG22	1:176:A:VAL:HG22	6	0.11
(1,669)	1:159:A:VAL:HG22	1:176:A:VAL:HG23	6	0.11
(1,669)	1:159:A:VAL:HG23	1:176:A:VAL:HG11	6	0.11
(1,669)	1:159:A:VAL:HG23	1:176:A:VAL:HG12	6	0.11

*Continued on next page...*

*Continued from previous page...*

Key	Atom-1	Atom-2	Model ID	Violation (Å)
(1,669)	1:159:A:VAL:HG23	1:176:A:VAL:HG13	6	0.11
(1,669)	1:159:A:VAL:HG23	1:176:A:VAL:HG21	6	0.11
(1,669)	1:159:A:VAL:HG23	1:176:A:VAL:HG22	6	0.11
(1,669)	1:159:A:VAL:HG23	1:176:A:VAL:HG23	6	0.11
(1,660)	1:159:A:VAL:HG11	1:169:A:GLN:H	10	0.11
(1,660)	1:159:A:VAL:HG12	1:169:A:GLN:H	10	0.11
(1,660)	1:159:A:VAL:HG13	1:169:A:GLN:H	10	0.11
(1,660)	1:159:A:VAL:HG21	1:169:A:GLN:H	10	0.11
(1,660)	1:159:A:VAL:HG22	1:169:A:GLN:H	10	0.11
(1,660)	1:159:A:VAL:HG23	1:169:A:GLN:H	10	0.11
(1,633)	1:156:A:ILE:HD11	1:197:A:ALA:H	10	0.11
(1,633)	1:156:A:ILE:HD12	1:197:A:ALA:H	10	0.11
(1,633)	1:156:A:ILE:HD13	1:197:A:ALA:H	10	0.11
(1,586)	1:148:A:SER:H	1:152:A:ASN:H	4	0.11
(1,577)	1:146:A:LEU:HD11	1:175:A:PHE:HE1	9	0.11
(1,577)	1:146:A:LEU:HD11	1:175:A:PHE:HE2	9	0.11
(1,577)	1:146:A:LEU:HD12	1:175:A:PHE:HE1	9	0.11
(1,577)	1:146:A:LEU:HD12	1:175:A:PHE:HE2	9	0.11
(1,577)	1:146:A:LEU:HD13	1:175:A:PHE:HE1	9	0.11
(1,577)	1:146:A:LEU:HD13	1:175:A:PHE:HE2	9	0.11
(1,577)	1:146:A:LEU:HD21	1:175:A:PHE:HE1	9	0.11
(1,577)	1:146:A:LEU:HD21	1:175:A:PHE:HE2	9	0.11
(1,577)	1:146:A:LEU:HD22	1:175:A:PHE:HE1	9	0.11
(1,577)	1:146:A:LEU:HD22	1:175:A:PHE:HE2	9	0.11
(1,577)	1:146:A:LEU:HD23	1:175:A:PHE:HE1	9	0.11
(1,577)	1:146:A:LEU:HD23	1:175:A:PHE:HE2	9	0.11
(1,521)	1:138:A:SER:H	1:140:A:ALA:H	8	0.11
(1,512)	1:136:A:VAL:H	1:195:A:LEU:HD11	9	0.11
(1,512)	1:136:A:VAL:H	1:195:A:LEU:HD12	9	0.11
(1,512)	1:136:A:VAL:H	1:195:A:LEU:HD13	9	0.11
(1,512)	1:136:A:VAL:H	1:195:A:LEU:HD21	9	0.11
(1,512)	1:136:A:VAL:H	1:195:A:LEU:HD22	9	0.11
(1,512)	1:136:A:VAL:H	1:195:A:LEU:HD23	9	0.11
(1,495)	1:135:A:LEU:HD11	1:153:A:LYS:H	3	0.11
(1,495)	1:135:A:LEU:HD12	1:153:A:LYS:H	3	0.11
(1,495)	1:135:A:LEU:HD13	1:153:A:LYS:H	3	0.11
(1,495)	1:135:A:LEU:HD21	1:153:A:LYS:H	3	0.11
(1,495)	1:135:A:LEU:HD22	1:153:A:LYS:H	3	0.11
(1,495)	1:135:A:LEU:HD23	1:153:A:LYS:H	3	0.11
(1,494)	1:135:A:LEU:H	1:137:A:ILE:H	7	0.11
(1,482)	1:131:A:ASP:H	1:133:A:SER:H	7	0.11
(1,473)	1:129:A:ILE:H	1:133:A:SER:H	2	0.11

*Continued on next page...*

*Continued from previous page...*

Key	Atom-1	Atom-2	Model ID	Violation (Å)
(1,460)	1:127:A:SER:H	1:128:A:ILE:HD11	9	0.11
(1,460)	1:127:A:SER:H	1:128:A:ILE:HD12	9	0.11
(1,460)	1:127:A:SER:H	1:128:A:ILE:HD13	9	0.11
(1,457)	1:126:A:GLN:H	1:129:A:ILE:H	3	0.11
(1,457)	1:126:A:GLN:H	1:129:A:ILE:H	4	0.11
(1,457)	1:126:A:GLN:H	1:129:A:ILE:H	6	0.11
(1,457)	1:126:A:GLN:H	1:129:A:ILE:H	9	0.11
(1,420)	1:109:A:LEU:HD11	1:114:A:LEU:H	3	0.11
(1,420)	1:109:A:LEU:HD12	1:114:A:LEU:H	3	0.11
(1,420)	1:109:A:LEU:HD13	1:114:A:LEU:H	3	0.11
(1,420)	1:109:A:LEU:HD21	1:114:A:LEU:H	3	0.11
(1,420)	1:109:A:LEU:HD22	1:114:A:LEU:H	3	0.11
(1,420)	1:109:A:LEU:HD23	1:114:A:LEU:H	3	0.11
(1,389)	1:106:A:GLN:H	1:118:A:GLY:H	8	0.11
(1,339)	1:82:A:GLN:H	1:109:A:LEU:HD11	7	0.11
(1,339)	1:82:A:GLN:H	1:109:A:LEU:HD12	7	0.11
(1,339)	1:82:A:GLN:H	1:109:A:LEU:HD13	7	0.11
(1,339)	1:82:A:GLN:H	1:109:A:LEU:HD21	7	0.11
(1,339)	1:82:A:GLN:H	1:109:A:LEU:HD22	7	0.11
(1,339)	1:82:A:GLN:H	1:109:A:LEU:HD23	7	0.11
(1,310)	1:81:A:VAL:HG11	1:106:A:GLN:H	1	0.11
(1,310)	1:81:A:VAL:HG12	1:106:A:GLN:H	1	0.11
(1,310)	1:81:A:VAL:HG13	1:106:A:GLN:H	1	0.11
(1,310)	1:81:A:VAL:HG21	1:106:A:GLN:H	1	0.11
(1,310)	1:81:A:VAL:HG22	1:106:A:GLN:H	1	0.11
(1,310)	1:81:A:VAL:HG23	1:106:A:GLN:H	1	0.11
(1,308)	1:80:A:LEU:H	1:81:A:VAL:HG21	5	0.11
(1,308)	1:80:A:LEU:H	1:81:A:VAL:HG22	5	0.11
(1,308)	1:80:A:LEU:H	1:81:A:VAL:HG23	5	0.11
(1,273)	1:64:A:ARG:H	1:65:A:LEU:HD11	7	0.11
(1,273)	1:64:A:ARG:H	1:65:A:LEU:HD12	7	0.11
(1,273)	1:64:A:ARG:H	1:65:A:LEU:HD13	7	0.11
(1,273)	1:64:A:ARG:H	1:65:A:LEU:HD21	7	0.11
(1,273)	1:64:A:ARG:H	1:65:A:LEU:HD22	7	0.11
(1,273)	1:64:A:ARG:H	1:65:A:LEU:HD23	7	0.11
(1,257)	1:60:A:TYR:H	1:62:A:PHE:H	6	0.11
(1,231)	1:56:A:GLU:H	1:58:A:ILE:H	10	0.11
(1,205)	1:51:A:ASP:H	1:55:A:GLN:H	6	0.11
(1,204)	1:51:A:ASP:H	1:54:A:CYS:H	3	0.11
(1,185)	1:49:A:LEU:H	1:52:A:GLU:H	4	0.11
(1,185)	1:49:A:LEU:H	1:52:A:GLU:H	9	0.11
(1,169)	1:49:A:LEU:HD21	1:107:A:TYR:H	8	0.11

*Continued on next page...*

*Continued from previous page...*

Key	Atom-1	Atom-2	Model ID	Violation (Å)
(1,169)	1:49:A:LEU:HD22	1:107:A:TYR:H	8	0.11
(1,169)	1:49:A:LEU:HD23	1:107:A:TYR:H	8	0.11
(1,168)	1:49:A:LEU:HD11	1:107:A:TYR:H	2	0.11
(1,168)	1:49:A:LEU:HD12	1:107:A:TYR:H	2	0.11
(1,168)	1:49:A:LEU:HD13	1:107:A:TYR:H	2	0.11
(1,101)	1:39:A:VAL:HG11	1:44:A:LEU:H	1	0.11
(1,101)	1:39:A:VAL:HG12	1:44:A:LEU:H	1	0.11
(1,101)	1:39:A:VAL:HG13	1:44:A:LEU:H	1	0.11
(1,101)	1:39:A:VAL:HG21	1:44:A:LEU:H	1	0.11
(1,101)	1:39:A:VAL:HG22	1:44:A:LEU:H	1	0.11
(1,101)	1:39:A:VAL:HG23	1:44:A:LEU:H	1	0.11
(1,80)	1:33:A:VAL:H	1:68:A:GLN:H	5	0.11
(1,77)	1:33:A:VAL:H	1:66:A:ILE:H	4	0.11
(1,40)	1:31:A:LEU:HD21	1:53:A:PHE:HZ	6	0.11
(1,40)	1:31:A:LEU:HD22	1:53:A:PHE:HZ	6	0.11
(1,40)	1:31:A:LEU:HD23	1:53:A:PHE:HZ	6	0.11
(1,31)	1:31:A:LEU:H	1:135:A:LEU:H	4	0.11
(1,28)	1:30:A:ALA:H	1:64:A:ARG:H	4	0.11
(1,7)	1:25:A:ILE:HD11	1:62:A:PHE:HE1	8	0.11
(1,7)	1:25:A:ILE:HD11	1:62:A:PHE:HE2	8	0.11
(1,7)	1:25:A:ILE:HD12	1:62:A:PHE:HE1	8	0.11
(1,7)	1:25:A:ILE:HD12	1:62:A:PHE:HE2	8	0.11
(1,7)	1:25:A:ILE:HD13	1:62:A:PHE:HE1	8	0.11
(1,7)	1:25:A:ILE:HD13	1:62:A:PHE:HE2	8	0.11
(1,6)	1:25:A:ILE:H	1:27:A:GLU:H	2	0.11
(1,1)	1:25:A:ILE:HD11	1:26:A:ILE:H	9	0.11
(1,1)	1:25:A:ILE:HD12	1:26:A:ILE:H	9	0.11
(1,1)	1:25:A:ILE:HD13	1:26:A:ILE:H	9	0.11
(1,773)	1:182:A:TRP:HE1	1:203:A:LEU:HD11	1	0.1
(1,773)	1:182:A:TRP:HE1	1:203:A:LEU:HD12	1	0.1
(1,773)	1:182:A:TRP:HE1	1:203:A:LEU:HD13	1	0.1
(1,773)	1:182:A:TRP:HE1	1:203:A:LEU:HD21	1	0.1
(1,773)	1:182:A:TRP:HE1	1:203:A:LEU:HD22	1	0.1
(1,773)	1:182:A:TRP:HE1	1:203:A:LEU:HD23	1	0.1
(1,756)	1:181:A:VAL:HG11	1:182:A:TRP:H	9	0.1
(1,756)	1:181:A:VAL:HG12	1:182:A:TRP:H	9	0.1
(1,756)	1:181:A:VAL:HG13	1:182:A:TRP:H	9	0.1
(1,662)	1:159:A:VAL:HG11	1:171:A:ILE:H	7	0.1
(1,662)	1:159:A:VAL:HG12	1:171:A:ILE:H	7	0.1
(1,662)	1:159:A:VAL:HG13	1:171:A:ILE:H	7	0.1
(1,662)	1:159:A:VAL:HG21	1:171:A:ILE:H	7	0.1
(1,662)	1:159:A:VAL:HG22	1:171:A:ILE:H	7	0.1

*Continued on next page...*



*Continued from previous page...*

Key	Atom-1	Atom-2	Model ID	Violation (Å)
(1,662)	1:159:A:VAL:HG23	1:171:A:ILE:H	7	0.1
(1,652)	1:157:A:VAL:H	1:184:A:CYS:HG	9	0.1
(1,633)	1:156:A:ILE:HD11	1:197:A:ALA:H	5	0.1
(1,633)	1:156:A:ILE:HD12	1:197:A:ALA:H	5	0.1
(1,633)	1:156:A:ILE:HD13	1:197:A:ALA:H	5	0.1
(1,539)	1:140:A:ALA:HB1	1:157:A:VAL:HG11	3	0.1
(1,539)	1:140:A:ALA:HB1	1:157:A:VAL:HG12	3	0.1
(1,539)	1:140:A:ALA:HB1	1:157:A:VAL:HG13	3	0.1
(1,539)	1:140:A:ALA:HB1	1:157:A:VAL:HG21	3	0.1
(1,539)	1:140:A:ALA:HB1	1:157:A:VAL:HG22	3	0.1
(1,539)	1:140:A:ALA:HB1	1:157:A:VAL:HG23	3	0.1
(1,539)	1:140:A:ALA:HB2	1:157:A:VAL:HG11	3	0.1
(1,539)	1:140:A:ALA:HB2	1:157:A:VAL:HG12	3	0.1
(1,539)	1:140:A:ALA:HB2	1:157:A:VAL:HG13	3	0.1
(1,539)	1:140:A:ALA:HB2	1:157:A:VAL:HG21	3	0.1
(1,539)	1:140:A:ALA:HB2	1:157:A:VAL:HG22	3	0.1
(1,539)	1:140:A:ALA:HB2	1:157:A:VAL:HG23	3	0.1
(1,539)	1:140:A:ALA:HB3	1:157:A:VAL:HG11	3	0.1
(1,539)	1:140:A:ALA:HB3	1:157:A:VAL:HG12	3	0.1
(1,539)	1:140:A:ALA:HB3	1:157:A:VAL:HG13	3	0.1
(1,539)	1:140:A:ALA:HB3	1:157:A:VAL:HG21	3	0.1
(1,539)	1:140:A:ALA:HB3	1:157:A:VAL:HG22	3	0.1
(1,539)	1:140:A:ALA:HB3	1:157:A:VAL:HG23	3	0.1
(1,482)	1:131:A:ASP:H	1:133:A:SER:H	9	0.1
(1,460)	1:127:A:SER:H	1:128:A:ILE:HD11	7	0.1
(1,460)	1:127:A:SER:H	1:128:A:ILE:HD12	7	0.1
(1,460)	1:127:A:SER:H	1:128:A:ILE:HD13	7	0.1
(1,457)	1:126:A:GLN:H	1:129:A:ILE:H	1	0.1
(1,434)	1:114:A:LEU:HD11	1:115:A:LYS:H	5	0.1
(1,434)	1:114:A:LEU:HD12	1:115:A:LYS:H	5	0.1
(1,434)	1:114:A:LEU:HD13	1:115:A:LYS:H	5	0.1
(1,434)	1:114:A:LEU:HD21	1:115:A:LYS:H	5	0.1
(1,434)	1:114:A:LEU:HD22	1:115:A:LYS:H	5	0.1
(1,434)	1:114:A:LEU:HD23	1:115:A:LYS:H	5	0.1
(1,409)	1:108:A:VAL:HG11	1:113:A:LYS:H	7	0.1
(1,409)	1:108:A:VAL:HG12	1:113:A:LYS:H	7	0.1
(1,409)	1:108:A:VAL:HG13	1:113:A:LYS:H	7	0.1
(1,409)	1:108:A:VAL:HG21	1:113:A:LYS:H	7	0.1
(1,409)	1:108:A:VAL:HG22	1:113:A:LYS:H	7	0.1
(1,409)	1:108:A:VAL:HG23	1:113:A:LYS:H	7	0.1
(1,294)	1:67:A:ILE:HD11	1:69:A:PHE:HD1	3	0.1
(1,294)	1:67:A:ILE:HD11	1:69:A:PHE:HD2	3	0.1

*Continued on next page...*

*Continued from previous page...*

Key	Atom-1	Atom-2	Model ID	Violation (Å)
(1,294)	1:67:A:ILE:HD12	1:69:A:PHE:HD1	3	0.1
(1,294)	1:67:A:ILE:HD12	1:69:A:PHE:HD2	3	0.1
(1,294)	1:67:A:ILE:HD13	1:69:A:PHE:HD1	3	0.1
(1,294)	1:67:A:ILE:HD13	1:69:A:PHE:HD2	3	0.1
(1,276)	1:65:A:LEU:HD11	1:116:A:VAL:HG11	2	0.1
(1,276)	1:65:A:LEU:HD11	1:116:A:VAL:HG12	2	0.1
(1,276)	1:65:A:LEU:HD11	1:116:A:VAL:HG13	2	0.1
(1,276)	1:65:A:LEU:HD11	1:116:A:VAL:HG21	2	0.1
(1,276)	1:65:A:LEU:HD11	1:116:A:VAL:HG22	2	0.1
(1,276)	1:65:A:LEU:HD11	1:116:A:VAL:HG23	2	0.1
(1,276)	1:65:A:LEU:HD12	1:116:A:VAL:HG11	2	0.1
(1,276)	1:65:A:LEU:HD12	1:116:A:VAL:HG12	2	0.1
(1,276)	1:65:A:LEU:HD12	1:116:A:VAL:HG13	2	0.1
(1,276)	1:65:A:LEU:HD12	1:116:A:VAL:HG21	2	0.1
(1,276)	1:65:A:LEU:HD12	1:116:A:VAL:HG22	2	0.1
(1,276)	1:65:A:LEU:HD12	1:116:A:VAL:HG23	2	0.1
(1,276)	1:65:A:LEU:HD13	1:116:A:VAL:HG11	2	0.1
(1,276)	1:65:A:LEU:HD13	1:116:A:VAL:HG12	2	0.1
(1,276)	1:65:A:LEU:HD13	1:116:A:VAL:HG13	2	0.1
(1,276)	1:65:A:LEU:HD13	1:116:A:VAL:HG21	2	0.1
(1,276)	1:65:A:LEU:HD13	1:116:A:VAL:HG22	2	0.1
(1,276)	1:65:A:LEU:HD13	1:116:A:VAL:HG23	2	0.1
(1,276)	1:65:A:LEU:HD21	1:116:A:VAL:HG11	2	0.1
(1,276)	1:65:A:LEU:HD21	1:116:A:VAL:HG12	2	0.1
(1,276)	1:65:A:LEU:HD21	1:116:A:VAL:HG13	2	0.1
(1,276)	1:65:A:LEU:HD21	1:116:A:VAL:HG21	2	0.1
(1,276)	1:65:A:LEU:HD21	1:116:A:VAL:HG22	2	0.1
(1,276)	1:65:A:LEU:HD21	1:116:A:VAL:HG23	2	0.1
(1,276)	1:65:A:LEU:HD22	1:116:A:VAL:HG11	2	0.1
(1,276)	1:65:A:LEU:HD22	1:116:A:VAL:HG12	2	0.1
(1,276)	1:65:A:LEU:HD22	1:116:A:VAL:HG13	2	0.1
(1,276)	1:65:A:LEU:HD22	1:116:A:VAL:HG21	2	0.1
(1,276)	1:65:A:LEU:HD22	1:116:A:VAL:HG22	2	0.1
(1,276)	1:65:A:LEU:HD22	1:116:A:VAL:HG23	2	0.1
(1,276)	1:65:A:LEU:HD23	1:116:A:VAL:HG11	2	0.1
(1,276)	1:65:A:LEU:HD23	1:116:A:VAL:HG12	2	0.1
(1,276)	1:65:A:LEU:HD23	1:116:A:VAL:HG13	2	0.1
(1,276)	1:65:A:LEU:HD23	1:116:A:VAL:HG21	2	0.1
(1,276)	1:65:A:LEU:HD23	1:116:A:VAL:HG22	2	0.1
(1,276)	1:65:A:LEU:HD23	1:116:A:VAL:HG23	2	0.1
(1,208)	1:52:A:GLU:H	1:55:A:GLN:H	7	0.1
(1,185)	1:49:A:LEU:H	1:52:A:GLU:H	7	0.1

*Continued on next page...*

*Continued from previous page...*

Key	Atom-1	Atom-2	Model ID	Violation (Å)
(1,180)	1:49:A:LEU:HD11	1:118:A:GLY:H	10	0.1
(1,180)	1:49:A:LEU:HD12	1:118:A:GLY:H	10	0.1
(1,180)	1:49:A:LEU:HD13	1:118:A:GLY:H	10	0.1
(1,180)	1:49:A:LEU:HD21	1:118:A:GLY:H	10	0.1
(1,180)	1:49:A:LEU:HD22	1:118:A:GLY:H	10	0.1
(1,180)	1:49:A:LEU:HD23	1:118:A:GLY:H	10	0.1
(1,175)	1:49:A:LEU:HD21	1:116:A:VAL:H	10	0.1
(1,175)	1:49:A:LEU:HD22	1:116:A:VAL:H	10	0.1
(1,175)	1:49:A:LEU:HD23	1:116:A:VAL:H	10	0.1
(1,164)	1:48:A:VAL:HG11	1:53:A:PHE:H	2	0.1
(1,164)	1:48:A:VAL:HG12	1:53:A:PHE:H	2	0.1
(1,164)	1:48:A:VAL:HG13	1:53:A:PHE:H	2	0.1
(1,164)	1:48:A:VAL:HG21	1:53:A:PHE:H	2	0.1
(1,164)	1:48:A:VAL:HG22	1:53:A:PHE:H	2	0.1
(1,164)	1:48:A:VAL:HG23	1:53:A:PHE:H	2	0.1
(1,1)	1:25:A:ILE:HD11	1:26:A:ILE:H	2	0.1
(1,1)	1:25:A:ILE:HD12	1:26:A:ILE:H	2	0.1
(1,1)	1:25:A:ILE:HD13	1:26:A:ILE:H	2	0.1

## 10 Dihedral-angle violation analysis [i](#)

### 10.1 Summary of dihedral-angle violations [i](#)

The following table provides the summary of dihedral-angle violations in different dihedral-angle types. Violations less than 1° are not included in the calculation.

Angle type	Count	% <sup>1</sup>	Violated <sup>3</sup>			Consistently Violated <sup>4</sup>		
			Count	% <sup>2</sup>	% <sup>1</sup>	Count	% <sup>2</sup>	% <sup>1</sup>
PSI	121	49.8	74	61.2	30.5	0	0.0	0.0
PHI	122	50.2	64	52.5	26.3	1	0.8	0.4
Total	243	100.0	138	56.8	56.8	1	0.4	0.4

<sup>1</sup> percentage calculated with respect to total number of dihedral-angle restraints, <sup>2</sup> percentage calculated with respect to number of restraints in a particular dihedral-angle type, <sup>3</sup> violated in at least one model, <sup>4</sup> violated in all the models

#### 10.1.1 Bar chart : Distribution of dihedral-angles and violations [i](#)

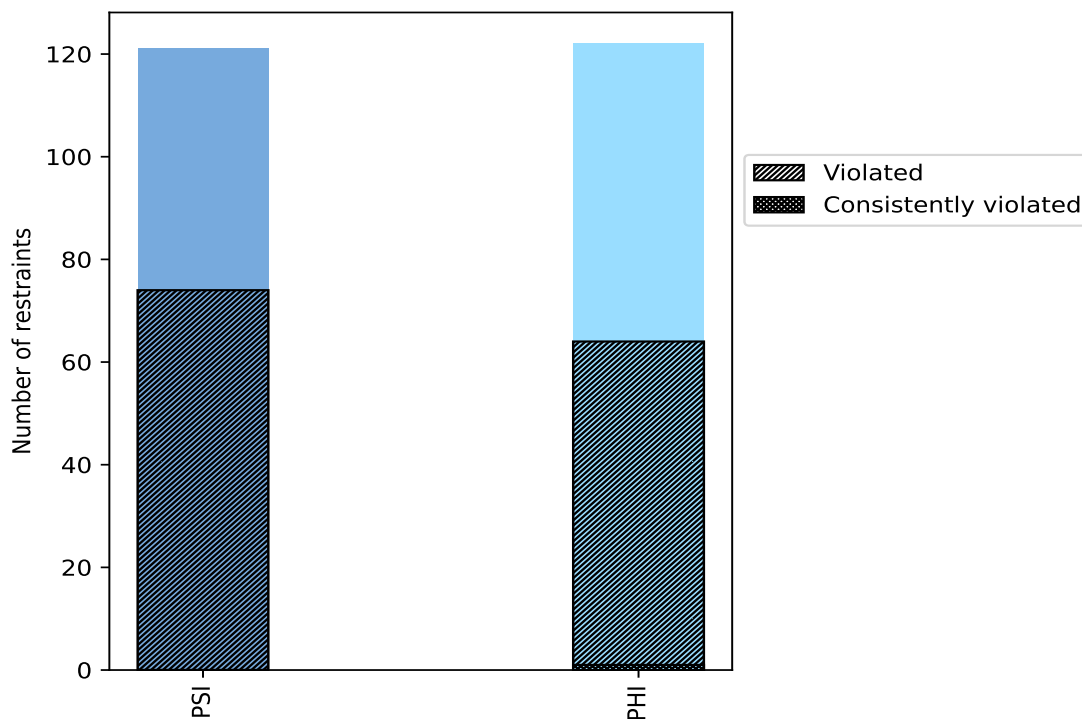

Violated and consistently violated restraints are shown using different hatch patterns in their respective categories

## 10.2 Dihedral-angle violation statistics for each model [i](#)

The following table provides the dihedral-angle violation statistics for each model in the ensemble. Violations less than 1° are not included in the statistics.

Model ID	Number of violations			Mean (°)	Max (°)	SD (°)	Median (°)
	PSI	PHI	Total				
1	23	13	36	3.59	8.93	1.9	3.26
2	19	17	36	3.22	9.03	2.03	2.57
3	17	13	30	3.92	8.96	2.31	3.11
4	18	21	39	3.39	7.89	2.0	2.8
5	27	20	47	3.45	9.32	2.05	3.0
6	25	24	49	3.11	6.98	1.58	2.86
7	18	16	34	3.71	11.43	2.28	2.88
8	14	19	33	3.13	9.04	1.89	2.79
9	18	14	32	3.19	7.67	1.72	2.79
10	18	19	37	3.57	10.26	2.72	2.18

### 10.2.1 Bar graph : Dihedral violation statistics for each model [i](#)

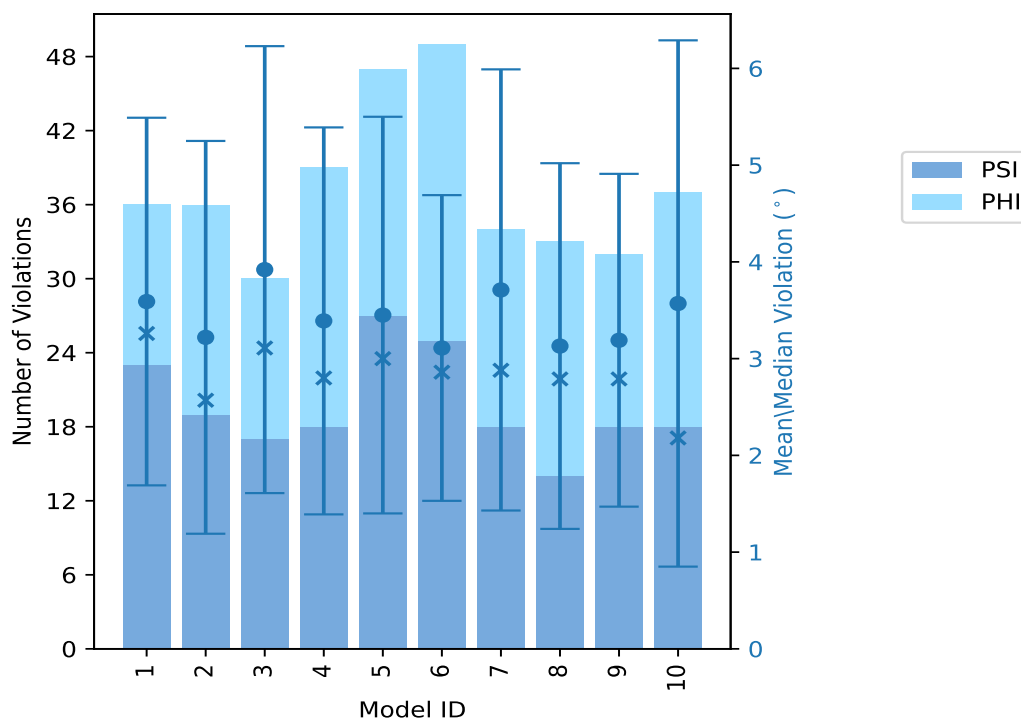

The mean(dot),median(x) and the standard deviation are shown in blue with respect to the y axis on the right

### 10.3 Dihedral-angle violation statistics for the ensemble [i](#)

Violation analysis may find that some restraints are violated in very few models and some are violated in most of models. The following table provides this information as number of violated restraints for a given fraction of ensemble.

Number of violated restraints			Fraction of the ensemble	
PSI	PHI	Total	Count <sup>1</sup>	%
31	27	58	1	10.0
17	9	26	2	20.0
9	10	19	3	30.0
5	7	12	4	40.0
2	5	7	5	50.0
2	1	3	6	60.0
3	1	4	7	70.0
3	2	5	8	80.0
2	1	3	9	90.0
0	1	1	10	100.0

<sup>1</sup> Number of models with violations

#### 10.3.1 Bar graph : Dihedral-angle Violation statistics for the ensemble [i](#)

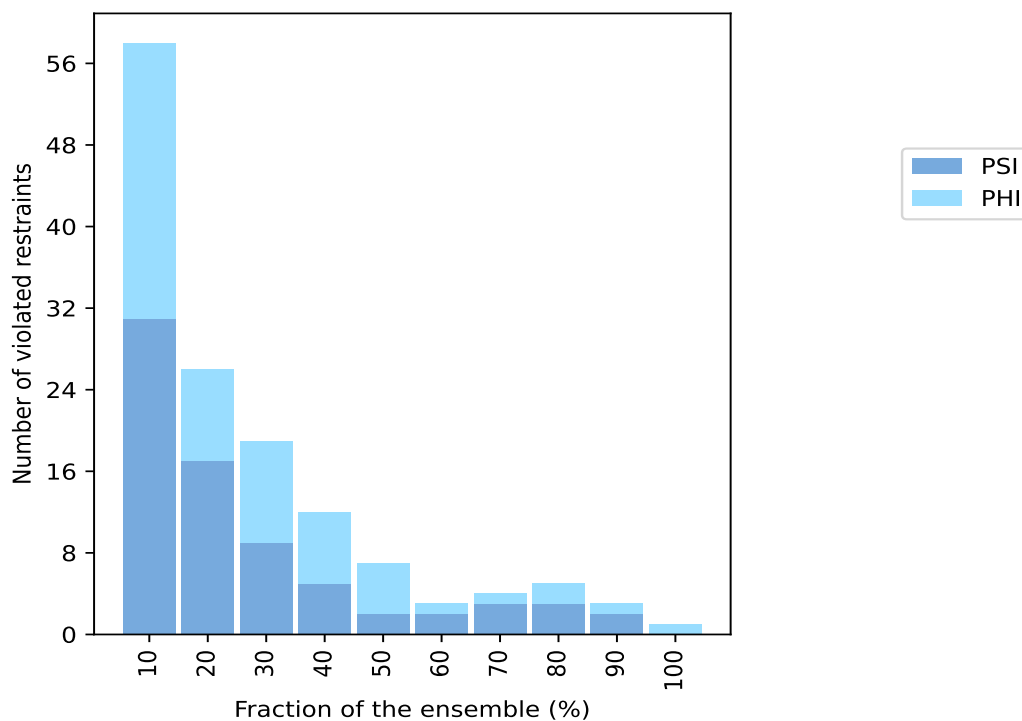

## 10.4 Most violated dihedral-angle restraints in the ensemble [i](#)

### 10.4.1 Histogram : Distribution of mean dihedral-angle violations [i](#)

The following histogram shows the distribution of the average value of the violation. The average is calculated for each restraint that is violated in more than one model over all the violated models in the ensemble

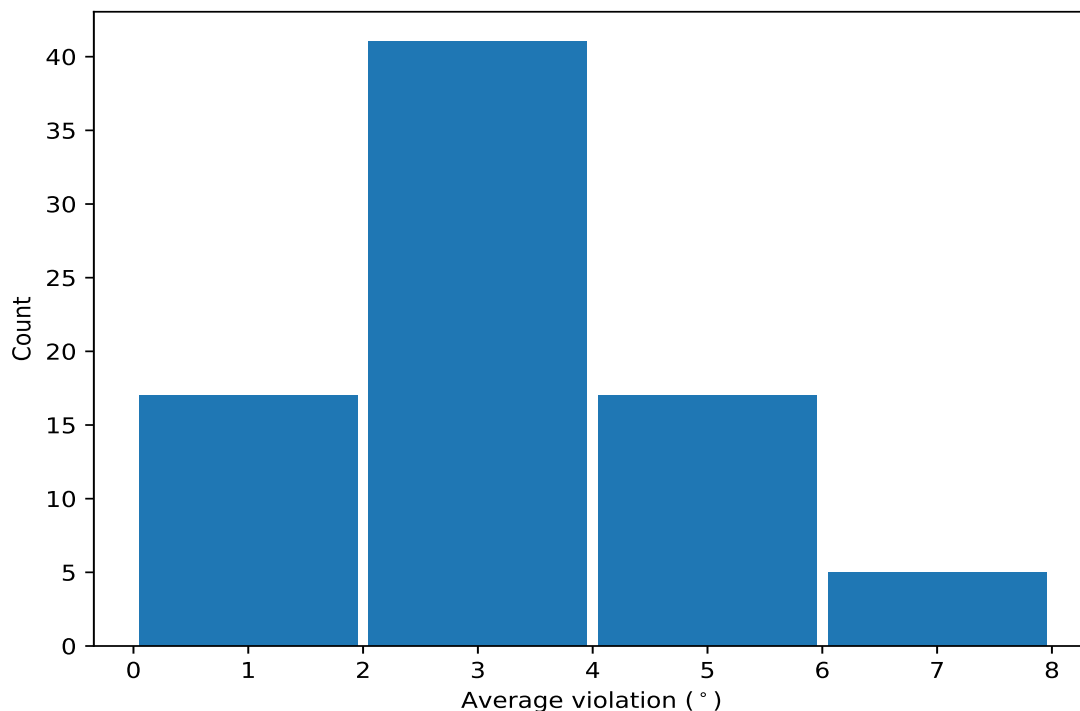

### 10.4.2 Table: Most violated dihedral-angle restraints [i](#)

The following table provides the mean and the standard deviation of the violation for each restraint sorted by number of violated models and the mean value. The Key (restraint list ID, restraint ID) is the unique identifier for a given restraint.

Key	Atom-1	Atom-2	Atom-3	Atom-4	Models <sup>1</sup>	Mean	SD <sup>2</sup>	Median
(1,25)	1:46:A:SER:C	1:47:A:CYS:N	1:47:A:CYS:CA	1:47:A:CYS:C	10	4.58	2.07	3.68
(1,191)	1:185:A:ALA:N	1:185:A:ALA:CA	1:185:A:ALA:C	1:186:A:PRO:N	9	3.45	1.35	3.86
(1,72)	1:84:A:ARG:N	1:84:A:ARG:CA	1:84:A:ARG:C	1:85:A:GLY:N	9	2.81	2.26	2.16
(1,190)	1:184:A:CYS:C	1:185:A:ALA:N	1:185:A:ALA:CA	1:185:A:ALA:C	9	2.42	1.19	1.93
(1,87)	1:105:A:ARG:C	1:106:A:GLN:N	1:106:A:GLN:CA	1:106:A:GLN:C	8	6.19	1.72	5.5
(1,112)	1:126:A:GLN:N	1:126:A:GLN:CA	1:126:A:GLN:C	1:127:A:SER:N	8	4.37	1.62	4.14
(1,160)	1:158:A:CYS:N	1:158:A:CYS:CA	1:158:A:CYS:C	1:159:A:VAL:N	8	3.64	1.4	3.48
(1,225)	1:206:A:PHE:N	1:206:A:PHE:CA	1:206:A:PHE:C	1:207:A:PRO:N	8	3.51	1.87	3.4
(1,81)	1:97:A:GLN:C	1:98:A:PHE:N	1:98:A:PHE:CA	1:98:A:PHE:C	8	2.0	0.81	1.54
(1,173)	1:172:A:ALA:N	1:172:A:ALA:CA	1:172:A:ALA:C	1:173:A:ASP:N	7	5.73	2.43	5.61
(1,169)	1:170:A:GLN:N	1:170:A:GLN:CA	1:170:A:GLN:C	1:171:A:ILE:N	7	4.29	1.9	4.43
(1,153)	1:154:A:PRO:C	1:155:A:LEU:N	1:155:A:LEU:CA	1:155:A:LEU:C	7	3.79	2.44	2.82
(1,138)	1:145:A:ILE:N	1:145:A:ILE:CA	1:145:A:ILE:C	1:146:A:LEU:N	7	3.0	1.19	2.8

*Continued on next page...*

Continued from previous page...

Key	Atom-1	Atom-2	Atom-3	Atom-4	Models <sup>1</sup>	Mean	SD <sup>2</sup>	Median
(1,182)	1:176:A:VAL:C	1:177:A:GLU:N	1:177:A:GLU:CA	1:177:A:GLU:C	6	5.33	2.27	5.21
(1,193)	1:187:A:THR:N	1:187:A:THR:CA	1:187:A:THR:C	1:188:A:GLU:N	6	3.76	2.02	2.92
(1,187)	1:183:A:SER:N	1:183:A:SER:CA	1:183:A:SER:C	1:184:A:CYS:N	6	2.54	1.23	2.12
(1,149)	1:150:A:ARG:C	1:151:A:LEU:N	1:151:A:LEU:CA	1:151:A:LEU:C	5	4.04	1.54	4.3
(1,37)	1:54:A:CYS:C	1:55:A:GLN:N	1:55:A:GLN:CA	1:55:A:GLN:C	5	4.03	2.59	2.14
(1,188)	1:183:A:SER:C	1:184:A:CYS:N	1:184:A:CYS:CA	1:184:A:CYS:C	5	3.6	0.96	3.33
(1,102)	1:116:A:VAL:N	1:116:A:VAL:CA	1:116:A:VAL:C	1:117:A:ILE:N	5	2.97	1.78	2.36
(1,40)	1:56:A:GLU:N	1:56:A:GLU:CA	1:56:A:GLU:C	1:57:A:LEU:N	5	2.7	1.45	2.21
(1,224)	1:205:A:PRO:C	1:206:A:PHE:N	1:206:A:PHE:CA	1:206:A:PHE:C	5	2.22	0.88	2.06
(1,107)	1:120:A:ASP:C	1:121:A:PHE:N	1:121:A:PHE:CA	1:121:A:PHE:C	5	1.75	0.44	1.84
(1,132)	1:138:A:SER:N	1:138:A:SER:CA	1:138:A:SER:C	1:139:A:HIS:N	4	6.68	1.7	6.68
(1,176)	1:173:A:ASP:C	1:174:A:LYS:N	1:174:A:LYS:CA	1:174:A:LYS:C	4	6.6	3.7	6.0
(1,131)	1:137:A:ILE:C	1:138:A:SER:N	1:138:A:SER:CA	1:138:A:SER:C	4	6.16	1.69	5.78
(1,76)	1:88:A:ARG:N	1:88:A:ARG:CA	1:88:A:ARG:C	1:89:A:GLU:N	4	5.8	1.09	5.42
(1,101)	1:115:A:LYS:C	1:116:A:VAL:N	1:116:A:VAL:CA	1:116:A:VAL:C	4	4.86	1.85	4.44
(1,50)	1:61:A:GLY:N	1:61:A:GLY:CA	1:61:A:GLY:C	1:62:A:PHE:N	4	4.53	1.66	5.1
(1,113)	1:126:A:GLN:C	1:127:A:SER:N	1:127:A:SER:CA	1:127:A:SER:C	4	3.73	2.35	3.12
(1,143)	1:147:A:ASP:C	1:148:A:SER:N	1:148:A:SER:CA	1:148:A:SER:C	4	3.37	1.64	2.92
(1,172)	1:171:A:ILE:C	1:172:A:ALA:N	1:172:A:ALA:CA	1:172:A:ALA:C	4	3.2	1.77	2.76
(1,82)	1:98:A:PHE:N	1:98:A:PHE:CA	1:98:A:PHE:C	1:99:A:GLY:N	4	2.92	0.71	2.92
(1,217)	1:199:A:GLN:N	1:199:A:GLN:CA	1:199:A:GLN:C	1:200:A:THR:N	4	2.87	1.73	2.24
(1,11)	1:33:A:VAL:C	1:34:A:THR:N	1:34:A:THR:CA	1:34:A:THR:C	4	2.2	0.91	2.15
(1,154)	1:155:A:LEU:N	1:155:A:LEU:CA	1:155:A:LEU:C	1:156:A:ILE:N	3	5.38	0.75	5.87
(1,168)	1:169:A:GLN:C	1:170:A:GLN:N	1:170:A:GLN:CA	1:170:A:GLN:C	3	5.21	3.3	4.41
(1,184)	1:177:A:GLU:C	1:178:A:LEU:N	1:178:A:LEU:CA	1:178:A:LEU:C	3	5.08	3.67	2.76
(1,189)	1:184:A:CYS:N	1:184:A:CYS:CA	1:184:A:CYS:C	1:185:A:ALA:N	3	4.53	2.2	4.56
(1,181)	1:176:A:VAL:N	1:176:A:VAL:CA	1:176:A:VAL:C	1:177:A:GLU:N	3	4.53	1.48	4.92
(1,145)	1:148:A:SER:C	1:149:A:LEU:N	1:149:A:LEU:CA	1:149:A:LEU:C	3	3.88	1.16	3.47
(1,14)	1:39:A:VAL:N	1:39:A:VAL:CA	1:39:A:VAL:C	1:40:A:PRO:N	3	3.69	0.67	3.25
(1,80)	1:95:A:ILE:N	1:95:A:ILE:CA	1:95:A:ILE:C	1:96:A:ASP:N	3	3.37	0.76	3.78
(1,48)	1:60:A:TYR:N	1:60:A:TYR:CA	1:60:A:TYR:C	1:61:A:GLY:N	3	3.31	1.73	3.58
(1,52)	1:64:A:ARG:N	1:64:A:ARG:CA	1:64:A:ARG:C	1:65:A:LEU:N	3	3.17	1.2	3.86
(1,3)	1:29:A:LYS:C	1:30:A:ALA:N	1:30:A:ALA:CA	1:30:A:ALA:C	3	2.98	1.24	2.55
(1,77)	1:92:A:LYS:C	1:93:A:ILE:N	1:93:A:ILE:CA	1:93:A:ILE:C	3	2.63	1.85	1.42
(1,35)	1:53:A:PHE:C	1:54:A:CYS:N	1:54:A:CYS:CA	1:54:A:CYS:C	3	2.63	0.72	2.23
(1,84)	1:99:A:GLY:N	1:99:A:GLY:CA	1:99:A:GLY:C	1:100:A:CYS:N	3	2.2	0.65	1.97
(1,171)	1:171:A:ILE:N	1:171:A:ILE:CA	1:171:A:ILE:C	1:172:A:ALA:N	3	1.97	0.45	1.73
(1,55)	1:65:A:LEU:C	1:66:A:ILE:N	1:66:A:ILE:CA	1:66:A:ILE:C	3	1.91	1.0	1.31
(1,9)	1:32:A:PHE:C	1:33:A:VAL:N	1:33:A:VAL:CA	1:33:A:VAL:C	3	1.82	0.24	1.7
(1,49)	1:60:A:TYR:C	1:61:A:GLY:N	1:61:A:GLY:CA	1:61:A:GLY:C	3	1.82	0.48	1.71
(1,95)	1:111:A:ASN:C	1:112:A:GLY:N	1:112:A:GLY:CA	1:112:A:GLY:C	3	1.32	0.22	1.26
(1,98)	1:114:A:LEU:N	1:114:A:LEU:CA	1:114:A:LEU:C	1:115:A:LYS:N	2	6.23	3.09	6.23
(1,78)	1:93:A:ILE:N	1:93:A:ILE:CA	1:93:A:ILE:C	1:94:A:PRO:N	2	5.19	0.38	5.19
(1,134)	1:143:A:GLY:N	1:143:A:GLY:CA	1:143:A:GLY:C	1:144:A:SER:N	2	4.34	3.16	4.34
(1,135)	1:143:A:GLY:C	1:144:A:SER:N	1:144:A:SER:CA	1:144:A:SER:C	2	3.72	0.82	3.72
(1,1)	1:28:A:GLU:C	1:29:A:LYS:N	1:29:A:LYS:CA	1:29:A:LYS:C	2	3.45	1.28	3.45
(1,117)	1:128:A:ILE:C	1:129:A:ILE:N	1:129:A:ILE:CA	1:129:A:ILE:C	2	3.38	1.51	3.38
(1,175)	1:173:A:ASP:N	1:173:A:ASP:CA	1:173:A:ASP:C	1:174:A:LYS:N	2	3.28	0.47	3.28
(1,209)	1:195:A:LEU:N	1:195:A:LEU:CA	1:195:A:LEU:C	1:196:A:ARG:N	2	2.74	0.11	2.74
(1,36)	1:54:A:CYS:N	1:54:A:CYS:CA	1:54:A:CYS:C	1:55:A:GLN:N	2	2.59	1.11	2.59
(1,130)	1:137:A:ILE:N	1:137:A:ILE:CA	1:137:A:ILE:C	1:138:A:SER:N	2	2.58	0.07	2.58

Continued on next page...



Continued from previous page...

Key	Atom-1	Atom-2	Atom-3	Atom-4	Models <sup>1</sup>	Mean	SD <sup>2</sup>	Median
(1,31)	1:51:A:ASP:C	1:52:A:GLU:N	1:52:A:GLU:CA	1:52:A:GLU:C	2	2.38	1.36	2.38
(1,32)	1:52:A:GLU:N	1:52:A:GLU:CA	1:52:A:GLU:C	1:53:A:PHE:N	2	2.32	0.09	2.32
(1,6)	1:31:A:LEU:N	1:31:A:LEU:CA	1:31:A:LEU:C	1:32:A:PHE:N	2	2.13	0.86	2.13
(1,15)	1:40:A:PRO:C	1:41:A:PHE:N	1:41:A:PHE:CA	1:41:A:PHE:C	2	2.12	0.69	2.12
(1,106)	1:120:A:ASP:N	1:120:A:ASP:CA	1:120:A:ASP:C	1:121:A:PHE:N	2	2.04	0.76	2.04
(1,229)	1:214:A:PHE:N	1:214:A:PHE:CA	1:214:A:PHE:C	1:215:A:GLU:N	2	1.92	0.48	1.92
(1,207)	1:194:A:GLY:N	1:194:A:GLY:CA	1:194:A:GLY:C	1:195:A:LEU:N	2	1.86	0.13	1.86
(1,186)	1:182:A:TRP:C	1:183:A:SER:N	1:183:A:SER:CA	1:183:A:SER:C	2	1.83	0.13	1.83
(1,180)	1:175:A:PHE:C	1:176:A:VAL:N	1:176:A:VAL:CA	1:176:A:VAL:C	2	1.81	0.34	1.81
(1,79)	1:94:A:PRO:C	1:95:A:ILE:N	1:95:A:ILE:CA	1:95:A:ILE:C	2	1.68	0.33	1.68
(1,62)	1:73:A:TYR:N	1:73:A:TYR:CA	1:73:A:TYR:C	1:74:A:SER:N	2	1.56	0.47	1.56
(1,30)	1:51:A:ASP:N	1:51:A:ASP:CA	1:51:A:ASP:C	1:52:A:GLU:N	2	1.48	0.33	1.48
(1,179)	1:175:A:PHE:N	1:175:A:PHE:CA	1:175:A:PHE:C	1:176:A:VAL:N	2	1.35	0.14	1.35
(1,142)	1:147:A:ASP:N	1:147:A:ASP:CA	1:147:A:ASP:C	1:148:A:SER:N	2	1.33	0.22	1.33
(1,144)	1:148:A:SER:N	1:148:A:SER:CA	1:148:A:SER:C	1:149:A:LEU:N	2	1.3	0.08	1.3
(1,29)	1:50:A:SER:C	1:51:A:ASP:N	1:51:A:ASP:CA	1:51:A:ASP:C	2	1.22	0.05	1.22

<sup>1</sup> Number of violated models, <sup>2</sup>Standard deviation, All angle values are in degree (°)

## 10.5 All violated dihedral-angle restraints [i](#)

### 10.5.1 Histogram : Distribution of violations [i](#)

The following histogram shows the distribution of the absolute value of the violation for all violated restraints in the ensemble.

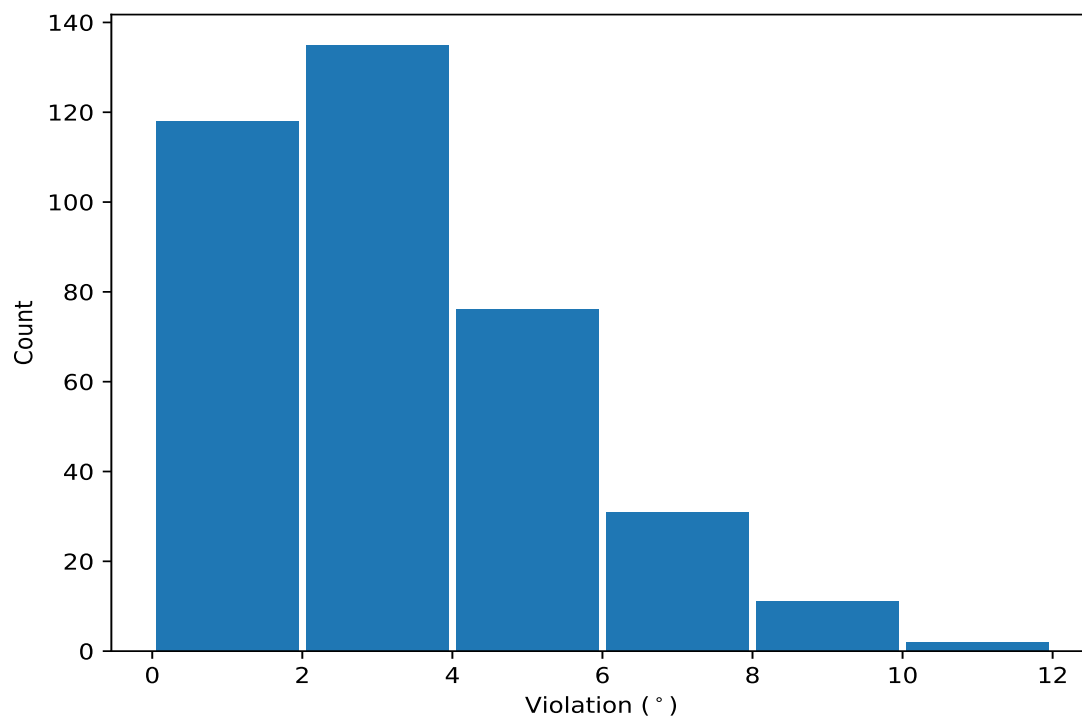

### 10.5.2 Table: All violated dihedral-angle restraints [\(i\)](#)

The following table lists the absolute value of the violation for each restraint in the ensemble sorted by its value. The Key (restraint list ID, restraint ID) is the unique identifier for a given restraint.

Key	Atom-1	Atom-2	Atom-3	Atom-4	Model ID	Violation (°)
(1,176)	1:173:A:ASP:C	1:174:A:LYS:N	1:174:A:LYS:CA	1:174:A:LYS:C	7	11.43
(1,184)	1:177:A:GLU:C	1:178:A:LEU:N	1:178:A:LEU:CA	1:178:A:LEU:C	10	10.26
(1,87)	1:105:A:ARG:C	1:106:A:GLN:N	1:106:A:GLN:CA	1:106:A:GLN:C	10	9.69
(1,168)	1:169:A:GLN:C	1:170:A:GLN:N	1:170:A:GLN:CA	1:170:A:GLN:C	10	9.59
(1,98)	1:114:A:LEU:N	1:114:A:LEU:CA	1:114:A:LEU:C	1:115:A:LYS:N	5	9.32
(1,173)	1:172:A:ALA:N	1:172:A:ALA:CA	1:172:A:ALA:C	1:173:A:ASP:N	8	9.04
(1,72)	1:84:A:ARG:N	1:84:A:ARG:CA	1:84:A:ARG:C	1:85:A:GLY:N	2	9.03
(1,176)	1:173:A:ASP:C	1:174:A:LYS:N	1:174:A:LYS:CA	1:174:A:LYS:C	3	8.96
(1,182)	1:176:A:VAL:C	1:177:A:GLU:N	1:177:A:GLU:CA	1:177:A:GLU:C	1	8.93
(1,131)	1:137:A:ILE:C	1:138:A:SER:N	1:138:A:SER:CA	1:138:A:SER:C	10	8.79
(1,132)	1:138:A:SER:N	1:138:A:SER:CA	1:138:A:SER:C	1:139:A:HIS:N	10	8.62
(1,173)	1:172:A:ALA:N	1:172:A:ALA:CA	1:172:A:ALA:C	1:173:A:ASP:N	3	8.15
(1,132)	1:138:A:SER:N	1:138:A:SER:CA	1:138:A:SER:C	1:139:A:HIS:N	3	8.12
(1,164)	1:167:A:HIS:C	1:168:A:GLN:N	1:168:A:GLN:CA	1:168:A:GLN:C	4	7.89
(1,37)	1:54:A:CYS:C	1:55:A:GLN:N	1:55:A:GLN:CA	1:55:A:GLN:C	5	7.83
(1,87)	1:105:A:ARG:C	1:106:A:GLN:N	1:106:A:GLN:CA	1:106:A:GLN:C	3	7.79
(1,25)	1:46:A:SER:C	1:47:A:CYS:N	1:47:A:CYS:CA	1:47:A:CYS:C	10	7.79
(1,153)	1:154:A:PRO:C	1:155:A:LEU:N	1:155:A:LEU:CA	1:155:A:LEU:C	4	7.78
(1,25)	1:46:A:SER:C	1:47:A:CYS:N	1:47:A:CYS:CA	1:47:A:CYS:C	9	7.67
(1,101)	1:115:A:LYS:C	1:116:A:VAL:N	1:116:A:VAL:CA	1:116:A:VAL:C	5	7.62
(1,76)	1:88:A:ARG:N	1:88:A:ARG:CA	1:88:A:ARG:C	1:89:A:GLU:N	1	7.54
(1,173)	1:172:A:ALA:N	1:172:A:ALA:CA	1:172:A:ALA:C	1:173:A:ASP:N	7	7.52
(1,134)	1:143:A:GLY:N	1:143:A:GLY:CA	1:143:A:GLY:C	1:144:A:SER:N	7	7.49
(1,112)	1:126:A:GLN:N	1:126:A:GLN:CA	1:126:A:GLN:C	1:127:A:SER:N	3	7.45
(1,100)	1:115:A:LYS:N	1:115:A:LYS:CA	1:115:A:LYS:C	1:116:A:VAL:N	2	7.27
(1,189)	1:184:A:CYS:N	1:184:A:CYS:CA	1:184:A:CYS:C	1:185:A:ALA:N	4	7.21
(1,113)	1:126:A:GLN:C	1:127:A:SER:N	1:127:A:SER:CA	1:127:A:SER:C	7	7.15
(1,193)	1:187:A:THR:N	1:187:A:THR:CA	1:187:A:THR:C	1:188:A:GLU:N	4	7.05
(1,87)	1:105:A:ARG:C	1:106:A:GLN:N	1:106:A:GLN:CA	1:106:A:GLN:C	6	6.98
(1,182)	1:176:A:VAL:C	1:177:A:GLU:N	1:177:A:GLU:CA	1:177:A:GLU:C	5	6.91
(1,122)	1:131:A:ASP:N	1:131:A:ASP:CA	1:131:A:ASP:C	1:132:A:TYR:N	4	6.86
(1,169)	1:170:A:GLN:N	1:170:A:GLN:CA	1:170:A:GLN:C	1:171:A:ILE:N	3	6.67
(1,37)	1:54:A:CYS:C	1:55:A:GLN:N	1:55:A:GLN:CA	1:55:A:GLN:C	4	6.47
(1,182)	1:176:A:VAL:C	1:177:A:GLU:N	1:177:A:GLU:CA	1:177:A:GLU:C	9	6.45
(1,160)	1:158:A:CYS:N	1:158:A:CYS:CA	1:158:A:CYS:C	1:159:A:VAL:N	1	6.43
(1,131)	1:137:A:ILE:C	1:138:A:SER:N	1:138:A:SER:CA	1:138:A:SER:C	5	6.4
(1,133)	1:142:A:THR:C	1:143:A:GLY:N	1:143:A:GLY:CA	1:143:A:GLY:C	6	6.25
(1,225)	1:206:A:PHE:N	1:206:A:PHE:CA	1:206:A:PHE:C	1:207:A:PRO:N	1	6.22
(1,169)	1:170:A:GLN:N	1:170:A:GLN:CA	1:170:A:GLN:C	1:171:A:ILE:N	8	6.16
(1,225)	1:206:A:PHE:N	1:206:A:PHE:CA	1:206:A:PHE:C	1:207:A:PRO:N	7	6.13
(1,181)	1:176:A:VAL:N	1:176:A:VAL:CA	1:176:A:VAL:C	1:177:A:GLU:N	9	6.11
(1,50)	1:61:A:GLY:N	1:61:A:GLY:CA	1:61:A:GLY:C	1:62:A:PHE:N	2	6.08
(1,112)	1:126:A:GLN:N	1:126:A:GLN:CA	1:126:A:GLN:C	1:127:A:SER:N	5	6.04
(1,25)	1:46:A:SER:C	1:47:A:CYS:N	1:47:A:CYS:CA	1:47:A:CYS:C	2	6.02
(1,25)	1:46:A:SER:C	1:47:A:CYS:N	1:47:A:CYS:CA	1:47:A:CYS:C	7	5.99
(1,172)	1:171:A:ILE:C	1:172:A:ALA:N	1:172:A:ALA:CA	1:172:A:ALA:C	6	5.95
(1,154)	1:155:A:LEU:N	1:155:A:LEU:CA	1:155:A:LEU:C	1:156:A:ILE:N	4	5.95

Continued on next page...

Continued from previous page...

Key	Atom-1	Atom-2	Atom-3	Atom-4	Model ID	Violation (°)
(1,149)	1:150:A:ARG:C	1:151:A:LEU:N	1:151:A:LEU:CA	1:151:A:LEU:C	8	5.93
(1,153)	1:154:A:PRO:C	1:155:A:LEU:N	1:155:A:LEU:CA	1:155:A:LEU:C	3	5.92
(1,193)	1:187:A:THR:N	1:187:A:THR:CA	1:187:A:THR:C	1:188:A:GLU:N	7	5.91
(1,76)	1:88:A:ARG:N	1:88:A:ARG:CA	1:88:A:ARG:C	1:89:A:GLU:N	8	5.9
(1,154)	1:155:A:LEU:N	1:155:A:LEU:CA	1:155:A:LEU:C	1:156:A:ILE:N	1	5.87
(1,87)	1:105:A:ARG:C	1:106:A:GLN:N	1:106:A:GLN:CA	1:106:A:GLN:C	2	5.83
(1,143)	1:147:A:ASP:C	1:148:A:SER:N	1:148:A:SER:CA	1:148:A:SER:C	8	5.81
(1,217)	1:199:A:GLN:N	1:199:A:GLN:CA	1:199:A:GLN:C	1:200:A:THR:N	2	5.72
(1,50)	1:61:A:GLY:N	1:61:A:GLY:CA	1:61:A:GLY:C	1:62:A:PHE:N	1	5.68
(1,153)	1:154:A:PRO:C	1:155:A:LEU:N	1:155:A:LEU:CA	1:155:A:LEU:C	6	5.65
(1,173)	1:172:A:ALA:N	1:172:A:ALA:CA	1:172:A:ALA:C	1:173:A:ASP:N	2	5.61
(1,78)	1:93:A:ILE:N	1:93:A:ILE:CA	1:93:A:ILE:C	1:94:A:PRO:N	7	5.57
(1,102)	1:116:A:VAL:N	1:116:A:VAL:CA	1:116:A:VAL:C	1:117:A:ILE:N	5	5.55
(1,169)	1:170:A:GLN:N	1:170:A:GLN:CA	1:170:A:GLN:C	1:171:A:ILE:N	6	5.47
(1,145)	1:148:A:SER:C	1:149:A:LEU:N	1:149:A:LEU:CA	1:149:A:LEU:C	5	5.46
(1,166)	1:168:A:GLN:C	1:169:A:GLN:N	1:169:A:GLN:CA	1:169:A:GLN:C	9	5.45
(1,101)	1:115:A:LYS:C	1:116:A:VAL:N	1:116:A:VAL:CA	1:116:A:VAL:C	1	5.44
(1,48)	1:60:A:TYR:N	1:60:A:TYR:CA	1:60:A:TYR:C	1:61:A:GLY:N	10	5.28
(1,77)	1:92:A:LYS:C	1:93:A:ILE:N	1:93:A:ILE:CA	1:93:A:ILE:C	5	5.25
(1,163)	1:167:A:HIS:N	1:167:A:HIS:CA	1:167:A:HIS:C	1:168:A:GLN:N	4	5.23
(1,132)	1:138:A:SER:N	1:138:A:SER:CA	1:138:A:SER:C	1:139:A:HIS:N	5	5.23
(1,116)	1:128:A:ILE:N	1:128:A:ILE:CA	1:128:A:ILE:C	1:129:A:ILE:N	6	5.18
(1,87)	1:105:A:ARG:C	1:106:A:GLN:N	1:106:A:GLN:CA	1:106:A:GLN:C	8	5.18
(1,131)	1:137:A:ILE:C	1:138:A:SER:N	1:138:A:SER:CA	1:138:A:SER:C	3	5.15
(1,188)	1:183:A:SER:C	1:184:A:CYS:N	1:184:A:CYS:CA	1:184:A:CYS:C	6	5.1
(1,191)	1:185:A:ALA:N	1:185:A:ALA:CA	1:185:A:ALA:C	1:186:A:PRO:N	1	5.09
(1,191)	1:185:A:ALA:N	1:185:A:ALA:CA	1:185:A:ALA:C	1:186:A:PRO:N	3	5.09
(1,40)	1:56:A:GLU:N	1:56:A:GLU:CA	1:56:A:GLU:C	1:57:A:LEU:N	8	5.06
(1,74)	1:87:A:GLN:N	1:87:A:GLN:CA	1:87:A:GLN:C	1:88:A:ARG:N	6	5.04
(1,108)	1:121:A:PHE:N	1:121:A:PHE:CA	1:121:A:PHE:C	1:122:A:SER:N	1	5.01
(1,190)	1:184:A:CYS:C	1:185:A:ALA:N	1:185:A:ALA:CA	1:185:A:ALA:C	6	4.99
(1,87)	1:105:A:ARG:C	1:106:A:GLN:N	1:106:A:GLN:CA	1:106:A:GLN:C	9	4.95
(1,87)	1:105:A:ARG:C	1:106:A:GLN:N	1:106:A:GLN:CA	1:106:A:GLN:C	4	4.94
(1,76)	1:88:A:ARG:N	1:88:A:ARG:CA	1:88:A:ARG:C	1:89:A:GLU:N	10	4.93
(1,181)	1:176:A:VAL:N	1:176:A:VAL:CA	1:176:A:VAL:C	1:177:A:GLU:N	10	4.92
(1,46)	1:59:A:GLN:N	1:59:A:GLN:CA	1:59:A:GLN:C	1:60:A:TYR:N	5	4.9
(1,117)	1:128:A:ILE:C	1:129:A:ILE:N	1:129:A:ILE:CA	1:129:A:ILE:C	2	4.89
(1,78)	1:93:A:ILE:N	1:93:A:ILE:CA	1:93:A:ILE:C	1:94:A:PRO:N	1	4.81
(1,76)	1:88:A:ARG:N	1:88:A:ARG:CA	1:88:A:ARG:C	1:89:A:GLU:N	9	4.81
(1,132)	1:138:A:SER:N	1:138:A:SER:CA	1:138:A:SER:C	1:139:A:HIS:N	7	4.76
(1,149)	1:150:A:ARG:C	1:151:A:LEU:N	1:151:A:LEU:CA	1:151:A:LEU:C	4	4.74
(1,1)	1:28:A:GLU:C	1:29:A:LYS:N	1:29:A:LYS:CA	1:29:A:LYS:C	6	4.73
(1,187)	1:183:A:SER:N	1:183:A:SER:CA	1:183:A:SER:C	1:184:A:CYS:N	9	4.67
(1,3)	1:29:A:LYS:C	1:30:A:ALA:N	1:30:A:ALA:CA	1:30:A:ALA:C	10	4.67
(1,113)	1:126:A:GLN:C	1:127:A:SER:N	1:127:A:SER:CA	1:127:A:SER:C	5	4.66
(1,191)	1:185:A:ALA:N	1:185:A:ALA:CA	1:185:A:ALA:C	1:186:A:PRO:N	6	4.65
(1,14)	1:39:A:VAL:N	1:39:A:VAL:CA	1:39:A:VAL:C	1:40:A:PRO:N	3	4.64
(1,138)	1:145:A:ILE:N	1:145:A:ILE:CA	1:145:A:ILE:C	1:146:A:LEU:N	2	4.63
(1,173)	1:172:A:ALA:N	1:172:A:ALA:CA	1:172:A:ALA:C	1:173:A:ASP:N	10	4.58
(1,189)	1:184:A:CYS:N	1:184:A:CYS:CA	1:184:A:CYS:C	1:185:A:ALA:N	9	4.56
(1,102)	1:116:A:VAL:N	1:116:A:VAL:CA	1:116:A:VAL:C	1:117:A:ILE:N	8	4.55

Continued on next page...

Continued from previous page...

Key	Atom-1	Atom-2	Atom-3	Atom-4	Model ID	Violation (°)
(1,135)	1:143:A:GLY:C	1:144:A:SER:N	1:144:A:SER:CA	1:144:A:SER:C	6	4.54
(1,45)	1:58:A:ILE:C	1:59:A:GLN:N	1:59:A:GLN:CA	1:59:A:GLN:C	5	4.54
(1,160)	1:158:A:CYS:N	1:158:A:CYS:CA	1:158:A:CYS:C	1:159:A:VAL:N	2	4.53
(1,112)	1:126:A:GLN:N	1:126:A:GLN:CA	1:126:A:GLN:C	1:127:A:SER:N	6	4.53
(1,50)	1:61:A:GLY:N	1:61:A:GLY:CA	1:61:A:GLY:C	1:62:A:PHE:N	8	4.52
(1,160)	1:158:A:CYS:N	1:158:A:CYS:CA	1:158:A:CYS:C	1:159:A:VAL:N	9	4.5
(1,174)	1:172:A:ALA:C	1:173:A:ASP:N	1:173:A:ASP:CA	1:173:A:ASP:C	1	4.48
(1,169)	1:170:A:GLN:N	1:170:A:GLN:CA	1:170:A:GLN:C	1:171:A:ILE:N	7	4.43
(1,168)	1:169:A:GLN:C	1:170:A:GLN:N	1:170:A:GLN:CA	1:170:A:GLN:C	1	4.41
(1,54)	1:65:A:LEU:N	1:65:A:LEU:CA	1:65:A:LEU:C	1:66:A:ILE:N	5	4.33
(1,225)	1:206:A:PHE:N	1:206:A:PHE:CA	1:206:A:PHE:C	1:207:A:PRO:N	5	4.31
(1,154)	1:155:A:LEU:N	1:155:A:LEU:CA	1:155:A:LEU:C	1:156:A:ILE:N	5	4.31
(1,149)	1:150:A:ARG:C	1:151:A:LEU:N	1:151:A:LEU:CA	1:151:A:LEU:C	6	4.3
(1,131)	1:137:A:ILE:C	1:138:A:SER:N	1:138:A:SER:CA	1:138:A:SER:C	7	4.29
(1,112)	1:126:A:GLN:N	1:126:A:GLN:CA	1:126:A:GLN:C	1:127:A:SER:N	2	4.28
(1,188)	1:183:A:SER:C	1:184:A:CYS:N	1:184:A:CYS:CA	1:184:A:CYS:C	9	4.26
(1,138)	1:145:A:ILE:N	1:145:A:ILE:CA	1:145:A:ILE:C	1:146:A:LEU:N	5	4.25
(1,225)	1:206:A:PHE:N	1:206:A:PHE:CA	1:206:A:PHE:C	1:207:A:PRO:N	3	4.2
(1,87)	1:105:A:ARG:C	1:106:A:GLN:N	1:106:A:GLN:CA	1:106:A:GLN:C	7	4.17
(1,52)	1:64:A:ARG:N	1:64:A:ARG:CA	1:64:A:ARG:C	1:65:A:LEU:N	2	4.16
(1,241)	1:220:A:GLU:N	1:220:A:GLU:CA	1:220:A:GLU:C	1:221:A:THR:N	6	4.06
(1,80)	1:95:A:ILE:N	1:95:A:ILE:CA	1:95:A:ILE:C	1:96:A:ASP:N	4	4.02
(1,191)	1:185:A:ALA:N	1:185:A:ALA:CA	1:185:A:ALA:C	1:186:A:PRO:N	2	3.99
(1,169)	1:170:A:GLN:N	1:170:A:GLN:CA	1:170:A:GLN:C	1:171:A:ILE:N	5	3.99
(1,112)	1:126:A:GLN:N	1:126:A:GLN:CA	1:126:A:GLN:C	1:127:A:SER:N	8	3.99
(1,182)	1:176:A:VAL:C	1:177:A:GLU:N	1:177:A:GLU:CA	1:177:A:GLU:C	10	3.97
(1,149)	1:150:A:ARG:C	1:151:A:LEU:N	1:151:A:LEU:CA	1:151:A:LEU:C	10	3.96
(1,82)	1:98:A:PHE:N	1:98:A:PHE:CA	1:98:A:PHE:C	1:99:A:GLY:N	9	3.93
(1,25)	1:46:A:SER:C	1:47:A:CYS:N	1:47:A:CYS:CA	1:47:A:CYS:C	5	3.93
(1,143)	1:147:A:ASP:C	1:148:A:SER:N	1:148:A:SER:CA	1:148:A:SER:C	5	3.92
(1,138)	1:145:A:ILE:N	1:145:A:ILE:CA	1:145:A:ILE:C	1:146:A:LEU:N	7	3.91
(1,112)	1:126:A:GLN:N	1:126:A:GLN:CA	1:126:A:GLN:C	1:127:A:SER:N	1	3.87
(1,191)	1:185:A:ALA:N	1:185:A:ALA:CA	1:185:A:ALA:C	1:186:A:PRO:N	7	3.86
(1,52)	1:64:A:ARG:N	1:64:A:ARG:CA	1:64:A:ARG:C	1:65:A:LEU:N	1	3.86
(1,224)	1:205:A:PRO:C	1:206:A:PHE:N	1:206:A:PHE:CA	1:206:A:PHE:C	5	3.81
(1,80)	1:95:A:ILE:N	1:95:A:ILE:CA	1:95:A:ILE:C	1:96:A:ASP:N	1	3.78
(1,175)	1:173:A:ASP:N	1:173:A:ASP:CA	1:173:A:ASP:C	1:174:A:LYS:N	1	3.76
(1,31)	1:51:A:ASP:C	1:52:A:GLU:N	1:52:A:GLU:CA	1:52:A:GLU:C	6	3.73
(1,36)	1:54:A:CYS:N	1:54:A:CYS:CA	1:54:A:CYS:C	1:55:A:GLN:N	4	3.7
(1,187)	1:183:A:SER:N	1:183:A:SER:CA	1:183:A:SER:C	1:184:A:CYS:N	3	3.65
(1,35)	1:53:A:PHE:C	1:54:A:CYS:N	1:54:A:CYS:CA	1:54:A:CYS:C	4	3.64
(1,170)	1:170:A:GLN:C	1:171:A:ILE:N	1:171:A:ILE:CA	1:171:A:ILE:C	6	3.63
(1,160)	1:158:A:CYS:N	1:158:A:CYS:CA	1:158:A:CYS:C	1:159:A:VAL:N	7	3.6
(1,22)	1:45:A:VAL:N	1:45:A:VAL:CA	1:45:A:VAL:C	1:46:A:SER:N	9	3.59
(1,48)	1:60:A:TYR:N	1:60:A:TYR:CA	1:60:A:TYR:C	1:61:A:GLY:N	3	3.58
(1,41)	1:56:A:GLU:C	1:57:A:LEU:N	1:57:A:LEU:CA	1:57:A:LEU:C	5	3.55
(1,40)	1:56:A:GLU:N	1:56:A:GLU:CA	1:56:A:GLU:C	1:57:A:LEU:N	9	3.55
(1,172)	1:171:A:ILE:C	1:172:A:ALA:N	1:172:A:ALA:CA	1:172:A:ALA:C	4	3.51
(1,193)	1:187:A:THR:N	1:187:A:THR:CA	1:187:A:THR:C	1:188:A:GLU:N	2	3.5
(1,58)	1:67:A:ILE:N	1:67:A:ILE:CA	1:67:A:ILE:C	1:68:A:GLN:N	6	3.5
(1,11)	1:33:A:VAL:C	1:34:A:THR:N	1:34:A:THR:CA	1:34:A:THR:C	2	3.48

Continued on next page...

Continued from previous page...

Key	Atom-1	Atom-2	Atom-3	Atom-4	Model ID	Violation (°)
(1,145)	1:148:A:SER:C	1:149:A:LEU:N	1:149:A:LEU:CA	1:149:A:LEU:C	4	3.47
(1,101)	1:115:A:LYS:C	1:116:A:VAL:N	1:116:A:VAL:CA	1:116:A:VAL:C	4	3.44
(1,25)	1:46:A:SER:C	1:47:A:CYS:N	1:47:A:CYS:CA	1:47:A:CYS:C	3	3.43
(1,160)	1:158:A:CYS:N	1:158:A:CYS:CA	1:158:A:CYS:C	1:159:A:VAL:N	6	3.35
(1,25)	1:46:A:SER:C	1:47:A:CYS:N	1:47:A:CYS:CA	1:47:A:CYS:C	8	3.35
(1,188)	1:183:A:SER:C	1:184:A:CYS:N	1:184:A:CYS:CA	1:184:A:CYS:C	1	3.33
(1,13)	1:38:A:THR:C	1:39:A:VAL:N	1:39:A:VAL:CA	1:39:A:VAL:C	8	3.32
(1,55)	1:65:A:LEU:C	1:66:A:ILE:N	1:66:A:ILE:CA	1:66:A:ILE:C	2	3.31
(1,81)	1:97:A:GLN:C	1:98:A:PHE:N	1:98:A:PHE:CA	1:98:A:PHE:C	6	3.29
(1,25)	1:46:A:SER:C	1:47:A:CYS:N	1:47:A:CYS:CA	1:47:A:CYS:C	4	3.29
(1,190)	1:184:A:CYS:C	1:185:A:ALA:N	1:185:A:ALA:CA	1:185:A:ALA:C	4	3.26
(1,81)	1:97:A:GLN:C	1:98:A:PHE:N	1:98:A:PHE:CA	1:98:A:PHE:C	1	3.26
(1,185)	1:178:A:LEU:N	1:178:A:LEU:CA	1:178:A:LEU:C	1:179:A:GLY:N	1	3.25
(1,14)	1:39:A:VAL:N	1:39:A:VAL:CA	1:39:A:VAL:C	1:40:A:PRO:N	9	3.25
(1,25)	1:46:A:SER:C	1:47:A:CYS:N	1:47:A:CYS:CA	1:47:A:CYS:C	1	3.19
(1,14)	1:39:A:VAL:N	1:39:A:VAL:CA	1:39:A:VAL:C	1:40:A:PRO:N	5	3.19
(1,98)	1:114:A:LEU:N	1:114:A:LEU:CA	1:114:A:LEU:C	1:115:A:LYS:N	3	3.14
(1,190)	1:184:A:CYS:C	1:185:A:ALA:N	1:185:A:ALA:CA	1:185:A:ALA:C	3	3.08
(1,84)	1:99:A:GLY:N	1:99:A:GLY:CA	1:99:A:GLY:C	1:100:A:CYS:N	7	3.08
(1,103)	1:116:A:VAL:C	1:117:A:ILE:N	1:117:A:ILE:CA	1:117:A:ILE:C	6	3.06
(1,182)	1:176:A:VAL:C	1:177:A:GLU:N	1:177:A:GLU:CA	1:177:A:GLU:C	2	3.04
(1,176)	1:173:A:ASP:C	1:174:A:LYS:N	1:174:A:LYS:CA	1:174:A:LYS:C	8	3.04
(1,82)	1:98:A:PHE:N	1:98:A:PHE:CA	1:98:A:PHE:C	1:99:A:GLY:N	10	3.04
(1,190)	1:184:A:CYS:C	1:185:A:ALA:N	1:185:A:ALA:CA	1:185:A:ALA:C	8	3.0
(1,72)	1:84:A:ARG:N	1:84:A:ARG:CA	1:84:A:ARG:C	1:85:A:GLY:N	5	3.0
(1,16)	1:41:A:PHE:N	1:41:A:PHE:CA	1:41:A:PHE:C	1:42:A:PRO:N	9	3.0
(1,6)	1:31:A:LEU:N	1:31:A:LEU:CA	1:31:A:LEU:C	1:32:A:PHE:N	10	3.0
(1,191)	1:185:A:ALA:N	1:185:A:ALA:CA	1:185:A:ALA:C	1:186:A:PRO:N	4	2.98
(1,176)	1:173:A:ASP:C	1:174:A:LYS:N	1:174:A:LYS:CA	1:174:A:LYS:C	6	2.96
(1,101)	1:115:A:LYS:C	1:116:A:VAL:N	1:116:A:VAL:CA	1:116:A:VAL:C	8	2.95
(1,223)	1:204:A:LYS:N	1:204:A:LYS:CA	1:204:A:LYS:C	1:205:A:PRO:N	6	2.92
(1,112)	1:126:A:GLN:N	1:126:A:GLN:CA	1:126:A:GLN:C	1:127:A:SER:N	7	2.92
(1,135)	1:143:A:GLY:C	1:144:A:SER:N	1:144:A:SER:CA	1:144:A:SER:C	1	2.91
(1,159)	1:157:A:VAL:C	1:158:A:CYS:N	1:158:A:CYS:CA	1:158:A:CYS:C	6	2.89
(1,173)	1:172:A:ALA:N	1:172:A:ALA:CA	1:172:A:ALA:C	1:173:A:ASP:N	1	2.88
(1,195)	1:188:A:GLU:N	1:188:A:GLU:CA	1:188:A:GLU:C	1:189:A:THR:N	6	2.86
(1,209)	1:195:A:LEU:N	1:195:A:LEU:CA	1:195:A:LEU:C	1:196:A:ARG:N	1	2.85
(1,127)	1:135:A:LEU:C	1:136:A:VAL:N	1:136:A:VAL:CA	1:136:A:VAL:C	7	2.85
(1,153)	1:154:A:PRO:C	1:155:A:LEU:N	1:155:A:LEU:CA	1:155:A:LEU:C	9	2.82
(1,175)	1:173:A:ASP:N	1:173:A:ASP:CA	1:173:A:ASP:C	1:174:A:LYS:N	10	2.81
(1,15)	1:40:A:PRO:C	1:41:A:PHE:N	1:41:A:PHE:CA	1:41:A:PHE:C	7	2.81
(1,217)	1:199:A:GLN:N	1:199:A:GLN:CA	1:199:A:GLN:C	1:200:A:THR:N	8	2.8
(1,138)	1:145:A:ILE:N	1:145:A:ILE:CA	1:145:A:ILE:C	1:146:A:LEU:N	6	2.8
(1,106)	1:120:A:ASP:N	1:120:A:ASP:CA	1:120:A:ASP:C	1:121:A:PHE:N	4	2.8
(1,82)	1:98:A:PHE:N	1:98:A:PHE:CA	1:98:A:PHE:C	1:99:A:GLY:N	3	2.8
(1,28)	1:48:A:VAL:N	1:48:A:VAL:CA	1:48:A:VAL:C	1:49:A:LEU:N	8	2.79
(1,184)	1:177:A:GLU:C	1:178:A:LEU:N	1:178:A:LEU:CA	1:178:A:LEU:C	9	2.76
(1,24)	1:46:A:SER:N	1:46:A:SER:CA	1:46:A:SER:C	1:47:A:CYS:N	5	2.74
(1,188)	1:183:A:SER:C	1:184:A:CYS:N	1:184:A:CYS:CA	1:184:A:CYS:C	4	2.71
(1,145)	1:148:A:SER:C	1:149:A:LEU:N	1:149:A:LEU:CA	1:149:A:LEU:C	3	2.7
(1,182)	1:176:A:VAL:C	1:177:A:GLU:N	1:177:A:GLU:CA	1:177:A:GLU:C	3	2.66

Continued on next page...

Continued from previous page...

Key	Atom-1	Atom-2	Atom-3	Atom-4	Model ID	Violation (°)
(1,160)	1:158:A:CYS:N	1:158:A:CYS:CA	1:158:A:CYS:C	1:159:A:VAL:N	10	2.65
(1,130)	1:137:A:ILE:N	1:137:A:ILE:CA	1:137:A:ILE:C	1:138:A:SER:N	4	2.65
(1,209)	1:195:A:LEU:N	1:195:A:LEU:CA	1:195:A:LEU:C	1:196:A:ARG:N	2	2.63
(1,225)	1:206:A:PHE:N	1:206:A:PHE:CA	1:206:A:PHE:C	1:207:A:PRO:N	9	2.6
(1,171)	1:171:A:ILE:N	1:171:A:ILE:CA	1:171:A:ILE:C	1:172:A:ALA:N	1	2.6
(1,188)	1:183:A:SER:C	1:184:A:CYS:N	1:184:A:CYS:CA	1:184:A:CYS:C	3	2.58
(1,181)	1:176:A:VAL:N	1:176:A:VAL:CA	1:176:A:VAL:C	1:177:A:GLU:N	6	2.55
(1,3)	1:29:A:LYS:C	1:30:A:ALA:N	1:30:A:ALA:CA	1:30:A:ALA:C	5	2.55
(1,91)	1:107:A:TYR:C	1:108:A:VAL:N	1:108:A:VAL:CA	1:108:A:VAL:C	6	2.54
(1,11)	1:33:A:VAL:C	1:34:A:THR:N	1:34:A:THR:CA	1:34:A:THR:C	9	2.52
(1,231)	1:215:A:GLU:N	1:215:A:GLU:CA	1:215:A:GLU:C	1:216:A:ARG:N	7	2.51
(1,60)	1:72:A:ASN:N	1:72:A:ASN:CA	1:72:A:ASN:C	1:73:A:TYR:N	2	2.51
(1,130)	1:137:A:ILE:N	1:137:A:ILE:CA	1:137:A:ILE:C	1:138:A:SER:N	1	2.5
(1,49)	1:60:A:TYR:C	1:61:A:GLY:N	1:61:A:GLY:CA	1:61:A:GLY:C	5	2.46
(1,23)	1:45:A:VAL:C	1:46:A:SER:N	1:46:A:SER:CA	1:46:A:SER:C	6	2.46
(1,72)	1:84:A:ARG:N	1:84:A:ARG:CA	1:84:A:ARG:C	1:85:A:GLY:N	3	2.43
(1,64)	1:80:A:LEU:N	1:80:A:LEU:CA	1:80:A:LEU:C	1:81:A:VAL:N	5	2.41
(1,32)	1:52:A:GLU:N	1:52:A:GLU:CA	1:52:A:GLU:C	1:53:A:PHE:N	5	2.41
(1,229)	1:214:A:PHE:N	1:214:A:PHE:CA	1:214:A:PHE:C	1:215:A:GLU:N	7	2.4
(1,81)	1:97:A:GLN:C	1:98:A:PHE:N	1:98:A:PHE:CA	1:98:A:PHE:C	9	2.38
(1,72)	1:84:A:ARG:N	1:84:A:ARG:CA	1:84:A:ARG:C	1:85:A:GLY:N	7	2.38
(1,102)	1:116:A:VAL:N	1:116:A:VAL:CA	1:116:A:VAL:C	1:117:A:ILE:N	3	2.36
(1,187)	1:183:A:SER:N	1:183:A:SER:CA	1:183:A:SER:C	1:184:A:CYS:N	7	2.35
(1,146)	1:149:A:LEU:N	1:149:A:LEU:CA	1:149:A:LEU:C	1:150:A:ARG:N	6	2.34
(1,193)	1:187:A:THR:N	1:187:A:THR:CA	1:187:A:THR:C	1:188:A:GLU:N	3	2.33
(1,80)	1:95:A:ILE:N	1:95:A:ILE:CA	1:95:A:ILE:C	1:96:A:ASP:N	5	2.31
(1,173)	1:172:A:ALA:N	1:172:A:ALA:CA	1:172:A:ALA:C	1:173:A:ASP:N	5	2.3
(1,138)	1:145:A:ILE:N	1:145:A:ILE:CA	1:145:A:ILE:C	1:146:A:LEU:N	9	2.26
(1,92)	1:108:A:VAL:N	1:108:A:VAL:CA	1:108:A:VAL:C	1:109:A:LEU:N	6	2.26
(1,2)	1:29:A:LYS:N	1:29:A:LYS:CA	1:29:A:LYS:C	1:30:A:ALA:N	3	2.26
(1,107)	1:120:A:ASP:C	1:121:A:PHE:N	1:121:A:PHE:CA	1:121:A:PHE:C	4	2.25
(1,212)	1:196:A:ARG:C	1:197:A:ALA:N	1:197:A:ALA:CA	1:197:A:ALA:C	2	2.23
(1,191)	1:185:A:ALA:N	1:185:A:ALA:CA	1:185:A:ALA:C	1:186:A:PRO:N	8	2.23
(1,184)	1:177:A:GLU:C	1:178:A:LEU:N	1:178:A:LEU:CA	1:178:A:LEU:C	7	2.23
(1,35)	1:53:A:PHE:C	1:54:A:CYS:N	1:54:A:CYS:CA	1:54:A:CYS:C	6	2.23
(1,32)	1:52:A:GLU:N	1:52:A:GLU:CA	1:52:A:GLU:C	1:53:A:PHE:N	4	2.22
(1,40)	1:56:A:GLU:N	1:56:A:GLU:CA	1:56:A:GLU:C	1:57:A:LEU:N	10	2.21
(1,169)	1:170:A:GLN:N	1:170:A:GLN:CA	1:170:A:GLN:C	1:171:A:ILE:N	9	2.2
(1,160)	1:158:A:CYS:N	1:158:A:CYS:CA	1:158:A:CYS:C	1:159:A:VAL:N	4	2.19
(1,75)	1:87:A:GLN:C	1:88:A:ARG:N	1:88:A:ARG:CA	1:88:A:ARG:C	10	2.18
(1,1)	1:28:A:GLU:C	1:29:A:LYS:N	1:29:A:LYS:CA	1:29:A:LYS:C	1	2.17
(1,107)	1:120:A:ASP:C	1:121:A:PHE:N	1:121:A:PHE:CA	1:121:A:PHE:C	8	2.16
(1,72)	1:84:A:ARG:N	1:84:A:ARG:CA	1:84:A:ARG:C	1:85:A:GLY:N	9	2.16
(1,9)	1:32:A:PHE:C	1:33:A:VAL:N	1:33:A:VAL:CA	1:33:A:VAL:C	4	2.15
(1,180)	1:175:A:PHE:C	1:176:A:VAL:N	1:176:A:VAL:CA	1:176:A:VAL:C	10	2.14
(1,37)	1:54:A:CYS:C	1:55:A:GLN:N	1:55:A:GLN:CA	1:55:A:GLN:C	8	2.14
(1,224)	1:205:A:PRO:C	1:206:A:PHE:N	1:206:A:PHE:CA	1:206:A:PHE:C	1	2.12
(1,37)	1:54:A:CYS:C	1:55:A:GLN:N	1:55:A:GLN:CA	1:55:A:GLN:C	2	2.07
(1,224)	1:205:A:PRO:C	1:206:A:PHE:N	1:206:A:PHE:CA	1:206:A:PHE:C	6	2.06
(1,191)	1:185:A:ALA:N	1:185:A:ALA:CA	1:185:A:ALA:C	1:186:A:PRO:N	10	2.04
(1,62)	1:73:A:TYR:N	1:73:A:TYR:CA	1:73:A:TYR:C	1:74:A:SER:N	2	2.03

Continued on next page...

Continued from previous page...

Key	Atom-1	Atom-2	Atom-3	Atom-4	Model ID	Violation (°)
(1,224)	1:205:A:PRO:C	1:206:A:PHE:N	1:206:A:PHE:CA	1:206:A:PHE:C	7	2.02
(1,172)	1:171:A:ILE:C	1:172:A:ALA:N	1:172:A:ALA:CA	1:172:A:ALA:C	10	2.01
(1,79)	1:94:A:PRO:C	1:95:A:ILE:N	1:95:A:ILE:CA	1:95:A:ILE:C	7	2.01
(1,35)	1:53:A:PHE:C	1:54:A:CYS:N	1:54:A:CYS:CA	1:54:A:CYS:C	7	2.01
(1,207)	1:194:A:GLY:N	1:194:A:GLY:CA	1:194:A:GLY:C	1:195:A:LEU:N	4	1.99
(1,84)	1:99:A:GLY:N	1:99:A:GLY:CA	1:99:A:GLY:C	1:100:A:CYS:N	6	1.97
(1,186)	1:182:A:TRP:C	1:183:A:SER:N	1:183:A:SER:CA	1:183:A:SER:C	10	1.96
(1,104)	1:117:A:ILE:N	1:117:A:ILE:CA	1:117:A:ILE:C	1:118:A:GLY:N	5	1.96
(1,193)	1:187:A:THR:N	1:187:A:THR:CA	1:187:A:THR:C	1:188:A:GLU:N	8	1.95
(1,190)	1:184:A:CYS:C	1:185:A:ALA:N	1:185:A:ALA:CA	1:185:A:ALA:C	2	1.93
(1,138)	1:145:A:ILE:N	1:145:A:ILE:CA	1:145:A:ILE:C	1:146:A:LEU:N	1	1.93
(1,82)	1:98:A:PHE:N	1:98:A:PHE:CA	1:98:A:PHE:C	1:99:A:GLY:N	5	1.93
(1,143)	1:147:A:ASP:C	1:148:A:SER:N	1:148:A:SER:CA	1:148:A:SER:C	4	1.92
(1,187)	1:183:A:SER:N	1:183:A:SER:CA	1:183:A:SER:C	1:184:A:CYS:N	1	1.9
(1,112)	1:126:A:GLN:N	1:126:A:GLN:CA	1:126:A:GLN:C	1:127:A:SER:N	10	1.9
(1,72)	1:84:A:ARG:N	1:84:A:ARG:CA	1:84:A:ARG:C	1:85:A:GLY:N	6	1.9
(1,153)	1:154:A:PRO:C	1:155:A:LEU:N	1:155:A:LEU:CA	1:155:A:LEU:C	7	1.88
(1,160)	1:158:A:CYS:N	1:158:A:CYS:CA	1:158:A:CYS:C	1:159:A:VAL:N	8	1.87
(1,117)	1:128:A:ILE:C	1:129:A:ILE:N	1:129:A:ILE:CA	1:129:A:ILE:C	6	1.87
(1,225)	1:206:A:PHE:N	1:206:A:PHE:CA	1:206:A:PHE:C	1:207:A:PRO:N	10	1.84
(1,193)	1:187:A:THR:N	1:187:A:THR:CA	1:187:A:THR:C	1:188:A:GLU:N	10	1.84
(1,107)	1:120:A:ASP:C	1:121:A:PHE:N	1:121:A:PHE:CA	1:121:A:PHE:C	10	1.84
(1,189)	1:184:A:CYS:N	1:184:A:CYS:CA	1:184:A:CYS:C	1:185:A:ALA:N	3	1.83
(1,50)	1:61:A:GLY:N	1:61:A:GLY:CA	1:61:A:GLY:C	1:62:A:PHE:N	6	1.83
(1,162)	1:166:A:ASN:C	1:167:A:HIS:N	1:167:A:HIS:CA	1:167:A:HIS:C	8	1.82
(1,143)	1:147:A:ASP:C	1:148:A:SER:N	1:148:A:SER:CA	1:148:A:SER:C	7	1.82
(1,30)	1:51:A:ASP:N	1:51:A:ASP:CA	1:51:A:ASP:C	1:52:A:GLU:N	5	1.81
(1,11)	1:33:A:VAL:C	1:34:A:THR:N	1:34:A:THR:CA	1:34:A:THR:C	4	1.78
(1,207)	1:194:A:GLY:N	1:194:A:GLY:CA	1:194:A:GLY:C	1:195:A:LEU:N	10	1.73
(1,171)	1:171:A:ILE:N	1:171:A:ILE:CA	1:171:A:ILE:C	1:172:A:ALA:N	5	1.73
(1,202)	1:191:A:LEU:C	1:192:A:ILE:N	1:192:A:ILE:CA	1:192:A:ILE:C	4	1.72
(1,3)	1:29:A:LYS:C	1:30:A:ALA:N	1:30:A:ALA:CA	1:30:A:ALA:C	8	1.72
(1,49)	1:60:A:TYR:C	1:61:A:GLY:N	1:61:A:GLY:CA	1:61:A:GLY:C	9	1.71
(1,186)	1:182:A:TRP:C	1:183:A:SER:N	1:183:A:SER:CA	1:183:A:SER:C	8	1.7
(1,9)	1:32:A:PHE:C	1:33:A:VAL:N	1:33:A:VAL:CA	1:33:A:VAL:C	8	1.7
(1,72)	1:84:A:ARG:N	1:84:A:ARG:CA	1:84:A:ARG:C	1:85:A:GLY:N	4	1.68
(1,217)	1:199:A:GLN:N	1:199:A:GLN:CA	1:199:A:GLN:C	1:200:A:THR:N	6	1.67
(1,37)	1:54:A:CYS:C	1:55:A:GLN:N	1:55:A:GLN:CA	1:55:A:GLN:C	6	1.66
(1,168)	1:169:A:GLN:C	1:170:A:GLN:N	1:170:A:GLN:CA	1:170:A:GLN:C	2	1.63
(1,81)	1:97:A:GLN:C	1:98:A:PHE:N	1:98:A:PHE:CA	1:98:A:PHE:C	5	1.63
(1,95)	1:111:A:ASN:C	1:112:A:GLY:N	1:112:A:GLY:CA	1:112:A:GLY:C	1	1.61
(1,40)	1:56:A:GLU:N	1:56:A:GLU:CA	1:56:A:GLU:C	1:57:A:LEU:N	3	1.61
(1,9)	1:32:A:PHE:C	1:33:A:VAL:N	1:33:A:VAL:CA	1:33:A:VAL:C	5	1.61
(1,171)	1:171:A:ILE:N	1:171:A:ILE:CA	1:171:A:ILE:C	1:172:A:ALA:N	2	1.59
(1,225)	1:206:A:PHE:N	1:206:A:PHE:CA	1:206:A:PHE:C	1:207:A:PRO:N	4	1.57
(1,113)	1:126:A:GLN:C	1:127:A:SER:N	1:127:A:SER:CA	1:127:A:SER:C	10	1.57
(1,142)	1:147:A:ASP:N	1:147:A:ASP:CA	1:147:A:ASP:C	1:148:A:SER:N	2	1.55
(1,84)	1:99:A:GLY:N	1:99:A:GLY:CA	1:99:A:GLY:C	1:100:A:CYS:N	4	1.55
(1,113)	1:126:A:GLN:C	1:127:A:SER:N	1:127:A:SER:CA	1:127:A:SER:C	2	1.54
(1,190)	1:184:A:CYS:C	1:185:A:ALA:N	1:185:A:ALA:CA	1:185:A:ALA:C	1	1.5
(1,190)	1:184:A:CYS:C	1:185:A:ALA:N	1:185:A:ALA:CA	1:185:A:ALA:C	9	1.5

Continued on next page...

Continued from previous page...

Key	Atom-1	Atom-2	Atom-3	Atom-4	Model ID	Violation (°)
(1,179)	1:175:A:PHE:N	1:175:A:PHE:CA	1:175:A:PHE:C	1:176:A:VAL:N	7	1.49
(1,52)	1:64:A:ARG:N	1:64:A:ARG:CA	1:64:A:ARG:C	1:65:A:LEU:N	6	1.48
(1,36)	1:54:A:CYS:N	1:54:A:CYS:CA	1:54:A:CYS:C	1:55:A:GLN:N	1	1.48
(1,216)	1:198:A:SER:C	1:199:A:GLN:N	1:199:A:GLN:CA	1:199:A:GLN:C	2	1.47
(1,187)	1:183:A:SER:N	1:183:A:SER:CA	1:183:A:SER:C	1:184:A:CYS:N	6	1.47
(1,180)	1:175:A:PHE:C	1:176:A:VAL:N	1:176:A:VAL:CA	1:176:A:VAL:C	6	1.47
(1,229)	1:214:A:PHE:N	1:214:A:PHE:CA	1:214:A:PHE:C	1:215:A:GLU:N	6	1.44
(1,153)	1:154:A:PRO:C	1:155:A:LEU:N	1:155:A:LEU:CA	1:155:A:LEU:C	10	1.44
(1,81)	1:97:A:GLN:C	1:98:A:PHE:N	1:98:A:PHE:CA	1:98:A:PHE:C	8	1.44
(1,72)	1:84:A:ARG:N	1:84:A:ARG:CA	1:84:A:ARG:C	1:85:A:GLY:N	8	1.44
(1,18)	1:43:A:LYS:N	1:43:A:LYS:CA	1:43:A:LYS:C	1:44:A:LEU:N	10	1.44
(1,15)	1:40:A:PRO:C	1:41:A:PHE:N	1:41:A:PHE:CA	1:41:A:PHE:C	2	1.43
(1,77)	1:92:A:LYS:C	1:93:A:ILE:N	1:93:A:ILE:CA	1:93:A:ILE:C	3	1.42
(1,167)	1:169:A:GLN:N	1:169:A:GLN:CA	1:169:A:GLN:C	1:170:A:GLN:N	5	1.41
(1,81)	1:97:A:GLN:C	1:98:A:PHE:N	1:98:A:PHE:CA	1:98:A:PHE:C	4	1.4
(1,165)	1:168:A:GLN:N	1:168:A:GLN:CA	1:168:A:GLN:C	1:169:A:GLN:N	5	1.39
(1,194)	1:187:A:THR:C	1:188:A:GLU:N	1:188:A:GLU:CA	1:188:A:GLU:C	10	1.38
(1,190)	1:184:A:CYS:C	1:185:A:ALA:N	1:185:A:ALA:CA	1:185:A:ALA:C	10	1.38
(1,144)	1:148:A:SER:N	1:148:A:SER:CA	1:148:A:SER:C	1:149:A:LEU:N	10	1.38
(1,107)	1:120:A:ASP:C	1:121:A:PHE:N	1:121:A:PHE:CA	1:121:A:PHE:C	9	1.38
(1,102)	1:116:A:VAL:N	1:116:A:VAL:CA	1:116:A:VAL:C	1:117:A:ILE:N	7	1.37
(1,81)	1:97:A:GLN:C	1:98:A:PHE:N	1:98:A:PHE:CA	1:98:A:PHE:C	7	1.36
(1,79)	1:94:A:PRO:C	1:95:A:ILE:N	1:95:A:ILE:CA	1:95:A:ILE:C	4	1.35
(1,172)	1:171:A:ILE:C	1:172:A:ALA:N	1:172:A:ALA:CA	1:172:A:ALA:C	9	1.34
(1,51)	1:63:A:VAL:C	1:64:A:ARG:N	1:64:A:ARG:CA	1:64:A:ARG:C	3	1.33
(1,55)	1:65:A:LEU:C	1:66:A:ILE:N	1:66:A:ILE:CA	1:66:A:ILE:C	7	1.31
(1,217)	1:199:A:GLN:N	1:199:A:GLN:CA	1:199:A:GLN:C	1:200:A:THR:N	9	1.3
(1,152)	1:153:A:LYS:N	1:153:A:LYS:CA	1:153:A:LYS:C	1:154:A:PRO:N	5	1.3
(1,49)	1:60:A:TYR:C	1:61:A:GLY:N	1:61:A:GLY:CA	1:61:A:GLY:C	2	1.29
(1,106)	1:120:A:ASP:N	1:120:A:ASP:CA	1:120:A:ASP:C	1:121:A:PHE:N	1	1.28
(1,141)	1:146:A:LEU:C	1:147:A:ASP:N	1:147:A:ASP:CA	1:147:A:ASP:C	8	1.27
(1,29)	1:50:A:SER:C	1:51:A:ASP:N	1:51:A:ASP:CA	1:51:A:ASP:C	4	1.27
(1,6)	1:31:A:LEU:N	1:31:A:LEU:CA	1:31:A:LEU:C	1:32:A:PHE:N	5	1.27
(1,95)	1:111:A:ASN:C	1:112:A:GLY:N	1:112:A:GLY:CA	1:112:A:GLY:C	8	1.26
(1,149)	1:150:A:ARG:C	1:151:A:LEU:N	1:151:A:LEU:CA	1:151:A:LEU:C	7	1.25
(1,138)	1:145:A:ILE:N	1:145:A:ILE:CA	1:145:A:ILE:C	1:146:A:LEU:N	4	1.25
(1,187)	1:183:A:SER:N	1:183:A:SER:CA	1:183:A:SER:C	1:184:A:CYS:N	4	1.23
(1,81)	1:97:A:GLN:C	1:98:A:PHE:N	1:98:A:PHE:CA	1:98:A:PHE:C	2	1.23
(1,72)	1:84:A:ARG:N	1:84:A:ARG:CA	1:84:A:ARG:C	1:85:A:GLY:N	10	1.23
(1,144)	1:148:A:SER:N	1:148:A:SER:CA	1:148:A:SER:C	1:149:A:LEU:N	5	1.22
(1,77)	1:92:A:LYS:C	1:93:A:ILE:N	1:93:A:ILE:CA	1:93:A:ILE:C	4	1.22
(1,179)	1:175:A:PHE:N	1:175:A:PHE:CA	1:175:A:PHE:C	1:176:A:VAL:N	9	1.21
(1,225)	1:206:A:PHE:N	1:206:A:PHE:CA	1:206:A:PHE:C	1:207:A:PRO:N	6	1.19
(1,134)	1:143:A:GLY:N	1:143:A:GLY:CA	1:143:A:GLY:C	1:144:A:SER:N	6	1.18
(1,29)	1:50:A:SER:C	1:51:A:ASP:N	1:51:A:ASP:CA	1:51:A:ASP:C	8	1.17
(1,17)	1:42:A:PRO:C	1:43:A:LYS:N	1:43:A:LYS:CA	1:43:A:LYS:C	5	1.17
(1,30)	1:51:A:ASP:N	1:51:A:ASP:CA	1:51:A:ASP:C	1:52:A:GLU:N	1	1.15
(1,191)	1:185:A:ALA:N	1:185:A:ALA:CA	1:185:A:ALA:C	1:186:A:PRO:N	9	1.14
(1,107)	1:120:A:ASP:C	1:121:A:PHE:N	1:121:A:PHE:CA	1:121:A:PHE:C	3	1.11
(1,25)	1:46:A:SER:C	1:47:A:CYS:N	1:47:A:CYS:CA	1:47:A:CYS:C	6	1.11
(1,224)	1:205:A:PRO:C	1:206:A:PHE:N	1:206:A:PHE:CA	1:206:A:PHE:C	2	1.1

Continued on next page...



*Continued from previous page...*

Key	Atom-1	Atom-2	Atom-3	Atom-4	Model ID	Violation (°)
(1,190)	1:184:A:CYS:C	1:185:A:ALA:N	1:185:A:ALA:CA	1:185:A:ALA:C	5	1.1
(1,142)	1:147:A:ASP:N	1:147:A:ASP:CA	1:147:A:ASP:C	1:148:A:SER:N	6	1.1
(1,123)	1:131:A:ASP:C	1:132:A:TYR:N	1:132:A:TYR:CA	1:132:A:TYR:C	10	1.1
(1,55)	1:65:A:LEU:C	1:66:A:ILE:N	1:66:A:ILE:CA	1:66:A:ILE:C	1	1.1
(1,203)	1:192:A:ILE:N	1:192:A:ILE:CA	1:192:A:ILE:C	1:193:A:ALA:N	1	1.09
(1,169)	1:170:A:GLN:N	1:170:A:GLN:CA	1:170:A:GLN:C	1:171:A:ILE:N	2	1.09
(1,139)	1:145:A:ILE:C	1:146:A:LEU:N	1:146:A:LEU:CA	1:146:A:LEU:C	9	1.09
(1,95)	1:111:A:ASN:C	1:112:A:GLY:N	1:112:A:GLY:CA	1:112:A:GLY:C	2	1.09
(1,62)	1:73:A:TYR:N	1:73:A:TYR:CA	1:73:A:TYR:C	1:74:A:SER:N	5	1.09
(1,34)	1:53:A:PHE:N	1:53:A:PHE:CA	1:53:A:PHE:C	1:54:A:CYS:N	2	1.09
(1,48)	1:60:A:TYR:N	1:60:A:TYR:CA	1:60:A:TYR:C	1:61:A:GLY:N	8	1.06
(1,44)	1:58:A:ILE:N	1:58:A:ILE:CA	1:58:A:ILE:C	1:59:A:GLN:N	6	1.05
(1,40)	1:56:A:GLU:N	1:56:A:GLU:CA	1:56:A:GLU:C	1:57:A:LEU:N	2	1.05
(1,102)	1:116:A:VAL:N	1:116:A:VAL:CA	1:116:A:VAL:C	1:117:A:ILE:N	9	1.04
(1,69)	1:82:A:GLN:C	1:83:A:GLU:N	1:83:A:GLU:CA	1:83:A:GLU:C	10	1.04
(1,153)	1:154:A:PRO:C	1:155:A:LEU:N	1:155:A:LEU:CA	1:155:A:LEU:C	8	1.03
(1,31)	1:51:A:ASP:C	1:52:A:GLU:N	1:52:A:GLU:CA	1:52:A:GLU:C	3	1.02
(1,232)	1:215:A:GLU:C	1:216:A:ARG:N	1:216:A:ARG:CA	1:216:A:ARG:C	6	1.01
(1,11)	1:33:A:VAL:C	1:34:A:THR:N	1:34:A:THR:CA	1:34:A:THR:C	5	1.01
(1,33)	1:52:A:GLU:C	1:53:A:PHE:N	1:53:A:PHE:CA	1:53:A:PHE:C	5	1.0