



Full wwPDB X-ray Structure Validation Report ⓘ

Aug 16, 2023 – 02:43 AM EDT

PDB ID : 1Y69
Title : RRF domain I in complex with the 50S ribosomal subunit from *Deinococcus radiodurans*
Authors : Wilson, D.N.; Schluenzen, F.; Harms, J.M.; Yoshida, T.; Ohkubo, T.; Albrecht, R.; Buerger, J.; Kobayashi, Y.; Fucini, P.
Deposited on : 2004-12-04
Resolution : 3.33 Å(reported)

This is a Full wwPDB X-ray Structure Validation Report for a publicly released PDB entry.

We welcome your comments at validation@mail.wwpdb.org

A user guide is available at

<https://www.wwpdb.org/validation/2017/XrayValidationReportHelp>

with specific help available everywhere you see the ⓘ symbol.

The types of validation reports are described at

<http://www.wwpdb.org/validation/2017/FAQs#types>.

The following versions of software and data (see [references ⓘ](#)) were used in the production of this report:

MolProbity : 4.02b-467
Xtriage (Phenix) : 1.13
EDS : 2.35
Percentile statistics : 20191225.v01 (using entries in the PDB archive December 25th 2019)
Refmac : 5.8.0158
CCP4 : 7.0.044 (Gargrove)
Ideal geometry (proteins) : Engh & Huber (2001)
Ideal geometry (DNA, RNA) : Parkinson et al. (1996)
Validation Pipeline (wwPDB-VP) : 2.35

1 Overall quality at a glance

The following experimental techniques were used to determine the structure:

X-RAY DIFFRACTION

The reported resolution of this entry is 3.33 Å.

Percentile scores (ranging between 0-100) for global validation metrics of the entry are shown in the following graphic. The table shows the number of entries on which the scores are based.

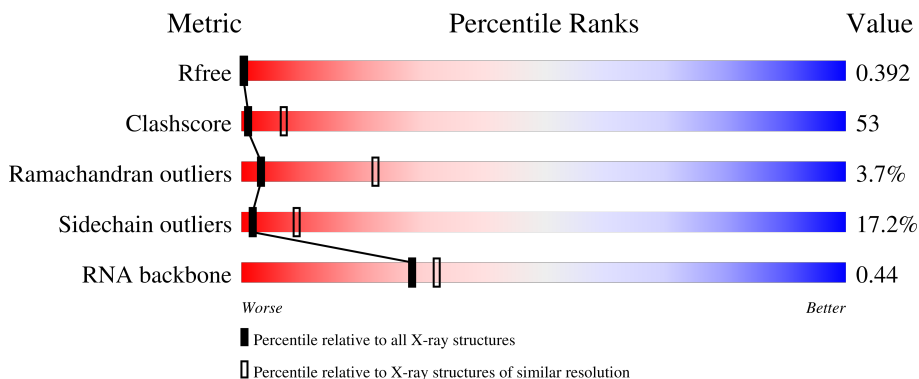

Metric	Whole archive (#Entries)	Similar resolution (#Entries, resolution range(Å))
R_{free}	130704	1060 (3.38-3.30)
Clashscore	141614	1111 (3.38-3.30)
Ramachandran outliers	138981	1090 (3.38-3.30)
Sidechain outliers	138945	1089 (3.38-3.30)
RNA backbone	3102	1129 (3.78-2.90)

The table below summarises the geometric issues observed across the polymeric chains and their fit to the electron density. The red, orange, yellow and green segments of the lower bar indicate the fraction of residues that contain outliers for ≥ 3 , 2, 1 and 0 types of geometric quality criteria respectively. A grey segment represents the fraction of residues that are not modelled. The numeric value for each fraction is indicated below the corresponding segment, with a dot representing fractions $\leq 5\%$.

Mol	Chain	Length	Quality of chain
1	0	2880	10% 60% 22% . .
2	9	124	13% 69% 14% 5%
3	K	141	33% 43% 19% . .
4	U	91	44% 40% 9% 8%
5	8	113	40% 53% 6% .

2 Entry composition [i](#)

There are 5 unique types of molecules in this entry. The entry contains 64484 atoms, of which 0 are hydrogens and 0 are deuteriums.

In the tables below, the ZeroOcc column contains the number of atoms modelled with zero occupancy, the AltConf column contains the number of residues with at least one atom in alternate conformation and the Trace column contains the number of residues modelled with at most 2 atoms.

- Molecule 1 is a RNA chain called 23S ribosomal RNA.

Mol	Chain	Residues	Atoms					ZeroOcc	AltConf	Trace
			Total	C	N	O	P			
1	0	2766	59359	26479	10949	19166	2765	0	0	0

There is a discrepancy between the modelled and reference sequences:

Chain	Residue	Modelled	Actual	Comment	Reference
0	1526	U	C	conflict	GB 1026245073

- Molecule 2 is a RNA chain called 5S ribosomal RNA.

Mol	Chain	Residues	Atoms					ZeroOcc	AltConf	Trace
			Total	C	N	O	P			
2	9	118	2516	1124	464	811	117	0	0	0

- Molecule 3 is a protein called 50S ribosomal protein L16.

Mol	Chain	Residues	Atoms					ZeroOcc	AltConf	Trace
			Total	C	N	O	S			
3	K	136	1090	696	202	185	7	0	0	0

- Molecule 4 is a protein called 50S ribosomal protein L27.

Mol	Chain	Residues	Atoms					ZeroOcc	AltConf	Trace
			Total	C	N	O	S			
4	U	84	625	393	122	109	1	0	0	0

- Molecule 5 is a protein called Ribosome-recycling factor.

Mol	Chain	Residues	Atoms					ZeroOcc	AltConf	Trace
			Total	C	N	O	S			
5	8	113	894	541	170	179	4	0	0	0

There are 3 discrepancies between the modelled and reference sequences:

Chain	Residue	Modelled	Actual	Comment	Reference
8	31	GLY	-	linker	UNP P0A805
8	32	GLY	-	linker	UNP P0A805
8	33	GLY	-	linker	UNP P0A805

3 Residue-property plots

These plots are drawn for all protein, RNA, DNA and oligosaccharide chains in the entry. The first graphic for a chain summarises the proportions of the various outlier classes displayed in the second graphic. The second graphic shows the sequence view annotated by issues in geometry. Residues are color-coded according to the number of geometric quality criteria for which they contain at least one outlier: green = 0, yellow = 1, orange = 2 and red = 3 or more. Stretches of 2 or more consecutive residues without any outlier are shown as a green connector. Residues present in the sample, but not in the model, are shown in grey.

- Molecule 1: 23S ribosomal RNA

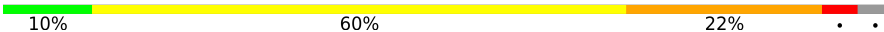
Chain 0: 

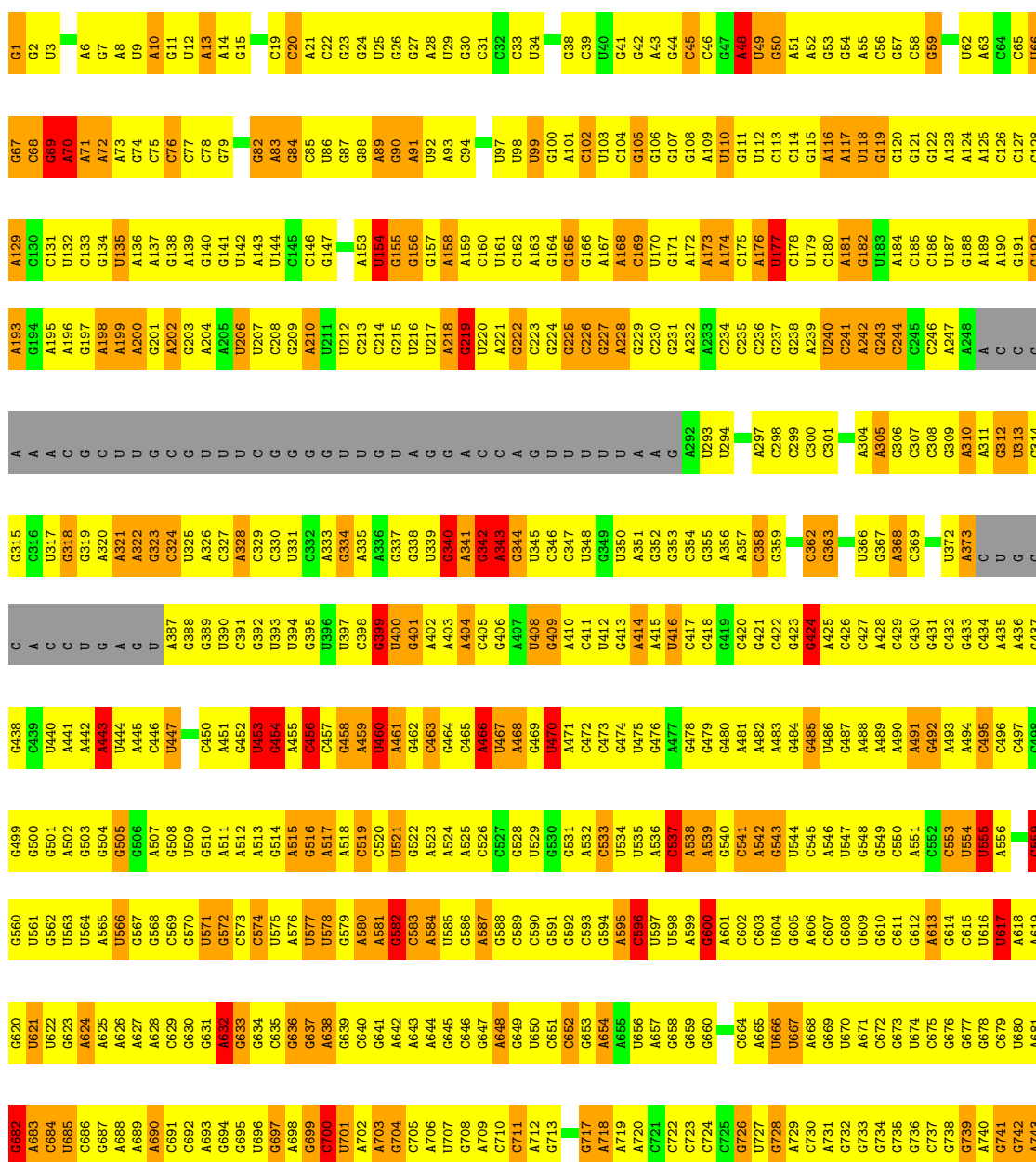

A1657	A1658	A1659	G1660	C1661	C1662	C1663	C1664	C1665	C1666	A1667	C1668	A1669	A1670	A1671	A1672	C1673	C1674	C1675	U1676	C1677	C1678	A1681	A1682	C1683	C1684	A1685	C1686	C1687	U1688	U1689	C1690	C1691	C1692	A1693	C1696	U1697	C1698	C1700	C1701	C1702	C1703	C1704	A1707	C1708	U1709	U1710	C1711	C1712	C1713	A1714	A1715	G1716	A1717	A1718	C1719								
A1596	A1597	C1598	G1599	U1600	U1601	C1602	A1603	A1604	A1605	A1606	A1607	A1608	C1609	U1610	A1611	C1614	C1615	C1616	G1617	A1618	A1619	C1620	C1621	C1622	C1623	A1624	A1625	A1626	C1627	C1628	C1629	A1630	C1631	A1632	C1633	A1634	C1635	C1636	U1637	G1638	U1639	C1640	C1641	A1642	A1643	C1644	U1645	C1646	U1647	A1648	A1649	A1650	C1651	C1652	C1653	A1654	C1655	C1656	C1657				
A1534	C1535	C1536	U1537	A1538	U1539	C1540	G1541	A1542	A1543	A1544	A1545	U1548	C1549	C1550	U1551	C1552	C1553	C1554	A1555	A1556	G1557	C1558	G1559	A1560	A1561	C1562	A1563	U1564	U1567	A1568	A1569	C1570	C1571	U1572	C1573	A1574	C1575	G1576	C1577	U1578	C1579	C1580	C1581	A1582	A1583	C1584	A1585	A1586	A1587	A1588	C1589	C1590	U1591	U1592	C1593	A1594	A1595						
U1473	A1474	U1475	G1476	C1477	U1478	G1479	U1480	U1481	U1482	C1483	G1484	U1485	A1486	U1487	U1488	C1489	U1490	C1491	A1492	A1493	U1494	G1495	U1496	C1497	U1498	A1499	U1502	C1503	C1504	U1505	C1506	A1507	U1508	A1509	A1510	A1511	U1512	U1513	C1514	U1515	U1516	C1517	C1518	U1519	U1520	U1521	C1522	A1523	C1524	A1525	U1526	G1527	C1528	U1529	U1530	C1531	A1532	C1533					
U1413	G1414	C1415	A1416	C1417	C1418	U1419	U1420	C1421	C1422	A1423	C1424	U1425	U1426	G1427	U1428	C1429	U1430	U1431	G1432	A1433	U1434	U1435	G1436	U1437	G1438	U1439	U1440	A1441	C1442	G1443	C1444	U1445	U1446	U1447	A1448	U1449	U1450	U1451	U1452	U1453	U1454	U1455	C1456	U1457	A1458	U1459	U1460	C1461	C1462	A1463	U1464	G1465	U1466	U1467	U1468	U1469	U1470	C1471	C1472				
G1352	A1353	A1354	A1355	U1356	U1357	C1358	G1359	A1360	U1361	A1362	C1363	C1364	U1365	A1366	A1367	G1368	C1369	U1370	G1371	A1372	G1373	C1374	G1375	C1376	G1377	A1378	A1379	C1380	G1381	G1382	C1383	U1384	C1385	A1386	G1387	C1388	C1389	G1390	A1391	U1392	G1393	C1394	U1397	C1398	C1399	A1400	G1401	G1402	U1403	C1404	A1405	U1406	G1407	U1408	U1409	U1410	C1411	C1412					
A1292	A1293	G1294	C1295	U1296	U1297	U1298	A1299	A1300	U1301	C1302	C1303	U1304	C1305	U1306	U1307	C1308	G1309	A1310	C1311	G1312	U1313	A1314	A1315	C1316	G1317	A1318	U1319	A1320	A1321	G1322	C1323	G1324	U1325	U1326	C1327	U1328	U1329	C1330	U1331	U1332	G1333	A1334	A1335	G1336	U1337	C1338	U1339	C1340	U1341	U1342	C1343	U1344	A1345	U1346	U1347	A1348	A1349	C1350	G1351				
U1232	A1233	G1234	C1235	U1236	U1237	U1238	A1239	U1240	G1241	C1242	U1243	U1244	G1245	U1246	U1247	C1248	U1249	A1250	G1251	C1252	C1253	U1254	G1255	A1256	U1257	G1258	U1259	A1260	G1261	U1262	C1263	U1264	G1265	U1266	A1267	U1268	G1269	C1270	C1271	U1272	U1273	C1274	A1275	U1276	U1277	U1278	U1279	U1280	A1281	U1282	C1283	G1284	U1285	A1286	U1287	U1288	A1289	C1290	G1291				
A1171	U1172	G1173	C1174	U1175	U1176	U1177	U1178	A1179	U1180	C1181	U1182	C1183	G1184	U1185	U1186	A1187	C1190	G1191	A1192	U1193	U1194	C1195	U1196	U1197	C1198	U1199	U1200	A1201	G1202	U1203	A1204	U1205	U1206	C1207	U1208	G1209	C1210	U1211	U1212	U1213	C1214	A1215	U1216	U1217	U1218	C1219	U1220	C1221	G1222	U1223	A1224	C1225	U1226	U1227	G1228	C1229	U1230	C1231					
G1110	C1111	U1112	C1113	U1114	C1115	U1116	U1117	U1118	U1119	C1120	G1121	U1122	G1123	U1124	U1125	A1126	C1127	U1128	A1129	U1130	C1131	C1132	U1133	U1134	C1135	U1136	A1137	A1138	U1139	C1140	U1141	U1142	C1143	U1144	C1145	G1146	U1147	U1148	U1149	U1150	U1151	C1152	A1153	U1154	U1155	U1156	U1157	C1160	U1161	A1162	C1163	C1164	U1165	U1166	A1167	U1168	U1169	U1170					
U1044	C1045	U1046	G1047	U1048	C1049	A1050	U1051	U1052	C1053	A1054	C1055	U1056	U1057	C1058	A1059	C1060	U1061	C1062	U1063	C1064	U1065	U1066	C1067	A1068	U1069	U1070	U1071	U1072	U1073	G1074	C1075	U1076	U1077	A1078	C1079	U1080	U1081	C1082	C1083	U1084	U1085	C1086	U1087	U1088	U1089	U1090	C1091	U1092	U1093	C1094	A1097	U1098	A1099	U1100	U1101	C1102	U1103	U1104	U1105	A1106	U1107	U1108	A1109
A984	G985	A986	G987	U988	G989	U990	A991	A992	C993	A994	A995	U996	C997	G998	U999	A1000	U1001	C1002	A1003	U1004	C1005	U1006	A1007	U1008	C1009	U1010	A1011	U1012	C1013	U1014	C1015	C1016	C1017	C1018	U1019	U1020	A1021	U1022	U1023	U1024	A1025	U1026	U1027	U1028	C1029	U1030	C1031	U1032	U1033	U1034	U1035	C1036	U1037	U1038	U1039	U1040	U1041	C1042	U1043				
C924	U925	C926	C927	G928	U929	A930	G931	G932	G933	C934	A935	U936	C937	G938	C939	G940	U941	U942	A943	A944	U945	U946	C947	U948	U949	G950	U951	A952	C953	U954	A955	U956	C957	C958	U959	U960	C961	C962	U963	A964	U965	U966	U967	U968	U969	U970	A971	C972	U973	U974	C975	C976	U977	U978	U979	U980	C981	C982	U983	G984			
A864	A865	U866	G867	U868	C869	C870	U871	U872	U873	A874	A875	U876	U877	C878	A879	U880	U881	U882	A883	U884	C885	U886	U887	G888	C889	U890	A891	C892	C893	C894	A895	U896	C897	C898	C899	U900	A901	C902	A903	U904	C905	U906	U907	A908	U909	C910	A911	A912	A913	C914	C915	U916	U917	U918	U919	U920	C921	A922	U923	A924			
C804	G805	A806	U807	C808	C809	U810	U811	U812	A813	A814	U815	U816	U817	U818	U819	U820	U821	U822	U823	U824	C825	U826	C827	U828	C829	U830	U831	A832	C833	A834	U835	U836	U837	C838	U839	U840	C841	A842	U843	U844	U845	U846	U847	A848	U849	C850	C851	U852	C853	U854	C855	U856	U857	U858	U859	U860	C861	A862	C863				
C744	C745	G746	A747	C748	C749	C750	U751	G752	U753	C754	C755	C756	U757	U758	U759	U760	U761	U762	U763	U764	C765	U766	G767	U768	C769	U770	U771	G772	C773	A774	U775	U776	U777	U778	U779	U780	G781	U782	U783	U784	U785	U786	U787	U788	U789	A790	C791	U792	C793	U794	A795	U796	U797	U798	U799	U800	A801	A802	C803				

U2590	G2614	G2406	G2343	G2279	U2219	C2158	U2096	A2032	G1972	A1911	A1846	A1780	G1720
C2650	G2470	G2407	G2344	A2280	A2220	A2159	A2097	G2035	C1973	G1912	G1847	C1781	G1721
U2631	G2471	G2408	A2345	C2281	G2221	C2160	G	G2036	U1974	G1913	U1848	A1782	G1722
G2632	U2472	A2409	G2346	U2222	U2222	C2161	G	A2037	U1975	U1914	G1849	G1783	U1723
U2633	G2473	U2410	C2347	U2223	U2223	C2162	A	G2038	U1976	A1915	G1850	A1785	C1724
U2634	G2474	A2411	C2348	U2224	U2224	U2163	U	G2039	U1977	G1916	A1851	A1786	C1725
C2635	C2475	A2412	G2349	G2225	G2225	G2164	A	A2040	U1978	C1917	G1852	U1787	C1726
G2636	A2476	A2413	G2350	A2226	A2226	A2165	G2103	A2041	C1979	A1918	U1856	C1788	A1727
C2637	C2477	G2351	A2289	C2227	G2227	A2166	G2104	A2042	U1980	G1919	G1857	A1789	C1728
U2638	C2478	A2352	A2290	U2228	U2228	A2167	U2105	A2043	A1981	A1920	G1857	G1790	C1729
G2639	C2479	G2353	U2291	G2229	G2229	A2168	G2106	A2044	G1982	G1930	C1858	U1791	G1730
A2640	C2480	C2354	C2292	G2230	G2230	A2169	G2107	A2045	G1983	U1922	A1859	C1792	C1731
U2641	G2481	A2355	G2293	G2231	G2231	C2170	G2108	C2046	U1984	U1923	A1860	U1793	U1732
U2642	A2482	A2356	U2294	G2232	G2232	U2171	A2109	C2047	G1985	C1924	G1861	A1794	U1733
A2643	U2483	G2357	C2295	C2233	G2233	U2172	G2110	C2048	U1986	C1925	G1862	U1794	U1734
G2644	C2476	A2358	U2296	G2234	G2234	G2173	C	C2049	U1987	U1926	U1863	A1794	C1735
A2645	C2477	C2359	U2297	G2235	G2235	G2174	U	C2050	U1990	U1927	G1864	C1795	C1736
U2646	C2478	G2360	A2299	U2236	U2236	A2175	C	U2051	U1991	G1928	C1865	A1800	G1737
G2647	G2479	C2361	G2300	G2237	G2237	U2176	C	G2052	G1992	U1929	G1866	A1801	U1738
C2648	C2480	G2362	A2301	G2238	G2238	U2177	C	G2053	G1993	C1930	A1867	A1802	G1739
U2649	G2481	G2363	G2302	C2239	C2239	U2178	G	A2054	U1994	G1931	A1868	G1803	G1740
A2650	C2482	C2364	C2303	C2240	C2240	C2179	A2117	G2055	G1995	G1932	A1869	U1804	G1741
G2651	U2483	U2365	G2304	U2241	U2241	U2180	A2118	G2056	A1996	G1933	U1870	G1805	G1742
U2652	A2484	U2366	C2305	C2242	C2242	A2181	A2119	U2057	A1997	U1934	A1871	G1806	C1743
C2653	G2485	A2367	A2306	G2243	G2243	A2182	U	U2058	U1998	A1935	A1872	A1807	G1744
U2654	C2486	G2368	A2307	C2244	C2244	C2183	G2122	U2059	U1999	A1936	A1873	C1808	C1745
G2655	U2487	U2369	A2308	A2245	A2245	C2184	G2123	A2060	G2000	G1937	G1874	U1809	U1746
A2656	C2488	C2370	G2309	U2246	U2246	U2185	G2124	C2061	G2001	U1938	C1875	U1810	G1747
U2657	G2489	A2371	G2310	A2247	A2247	C2186	C2125	U2062	A2002	U1939	C1876	A1811	U1748
A2658	U2490	C2372	U2311	A2248	A2248	A2187	U	A2063	A2003	G1940	C1877	U1812	G1749
G2659	C2491	C2373	A2312	G2249	G2249	A2188	U	U2064	U2004	G1941	C1878	A1813	A1750
U2660	U2492	G2374	G2313	U2250	U2250	U2189	U	A2065	U2005	G1942	C1879	G1814	U1751
C2661	G2493	U2375	A2314	U2251	U2251	U2190	U	G2066	G2006	A1943	G1880	G1815	U1752
U2662	C2494	U2376	A2315	U2252	U2252	U2191	G	U2067	G2007	G1944	U1881	G1816	U1753
G2663	U2495	U2377	G2316	A2253	A2253	U2192	U	U2068	G2008	C1945	C1882	U1817	G1754
U2664	C2496	A2381	G2319	C2254	C2254	A2194	G2132	U2069	U2009	U1946	A1883	G1818	G1755
A2665	G2497	C2382	G2320	G2255	G2255	C2195	G2133	G2070	G2010	G1947	A1884	U1819	C1756
U2666	U2498	U2383	C2321	G2256	G2256	U2196	U2134	G2071	U2011	C1948	C1885	G1820	C1757
G2667	C2499	G2384	U2322	A2257	A2257	U2197	C2135	C2072	A2012	A1949	G1886	A1821	U1758
A2668	U2500	U2385	U2323	G2258	G2258	U2198	U	A2073	A2013	C1950	G1887	G1822	C1759
U2669	G2501	U2386	G2324	G2259	G2259	C2199	U2138	U2074	A2014	G1951	C1888	G1823	G1760
C2670	U2502	C2387	G2325	C2260	C2260	G2200	G2139	U2075	G2015	A1952	G1889	C1824	G1761
U2671	G2503	U2388	A2326	G2261	G2261	G2201	G2140	G2076	A2016	A1953	G1890	G1825	C1762
G2672	C2504	G2389	C2326	C2262	C2262	G2202	A	G2077	U2017	A1954	C1891	U1826	G1763
U2673	U2505	U2390	U2327	C2263	C2263	G2203	G	G2078	G2018	G1955	C1892	U1826	G1764
A2674	C2506	A2391	G2328	C2264	C2264	A2204	C	A2079	G2019	G1956	C1893	G1830	C1765
U2675	G2507	G2392	G2329	U2265	U2265	C2205	G	U2080	G2020	C1957	U1894	G1831	U1766
G2676	U2508	U2393	A2330	A2266	A2266	C2206	A	U2081	G2021	G1958	A1895	G1832	U1767
A2677	C2509	C2394	G2331	G2267	G2267	G2207	A	C2082	C2022	U1959	A1896	U1833	G1768
U2678	U2510	U2395	G2332	G2268	G2268	G2208	C	G2083	C2023	G	C1897	G1834	U1769
G2679	G2511	G2396	A2333	G2269	G2269	U2209	G	G2084	U2024	C1962	U1898	C1835	U1770
C2680	U2512	U2397	C2334	U2270	U2270	C2210	U	A2088	A2025	G1963	A1899	C1836	A1771
U2681	C2513	U2398	U2335	C2271	C2271	U2211	U	U2089	C2026	A1964	G1837	G1837	C1772
A2682	G2514	U2399	G2336	A2272	A2272	U2212	G	U2090	C2027	U1965	A1902	G1838	C1773
G2683	U2515	C2400	U2337	G2273	G2273	G2213	A	G2091	G2028	C1966	A1903	A1839	A1774
U2684	C2516	U2401	A2338	C2274	C2274	G2214	A	U2092	G2029	U1967	G1904	A1840	A1775
A2685	U2517	U2402	A2339	U2275	U2275	G2215	A	U2093	U2030	G1968	C1908	A1841	A1776
G2686	C2518	C2403	C2340	C2276	C2276	G2216	U	G2094	A2031	G1969	U1909	C1844	U1777
U2687	U2519	U2404	U2341	A2277	A2277	G2217	A	G2095	G2032	G1970	U1909	C1844	U1778
C2688	G2520	G2468	U2342	A2278	A2278	G2218	C2157	G2096	C2033	C1971	A1910	A1845	C1779

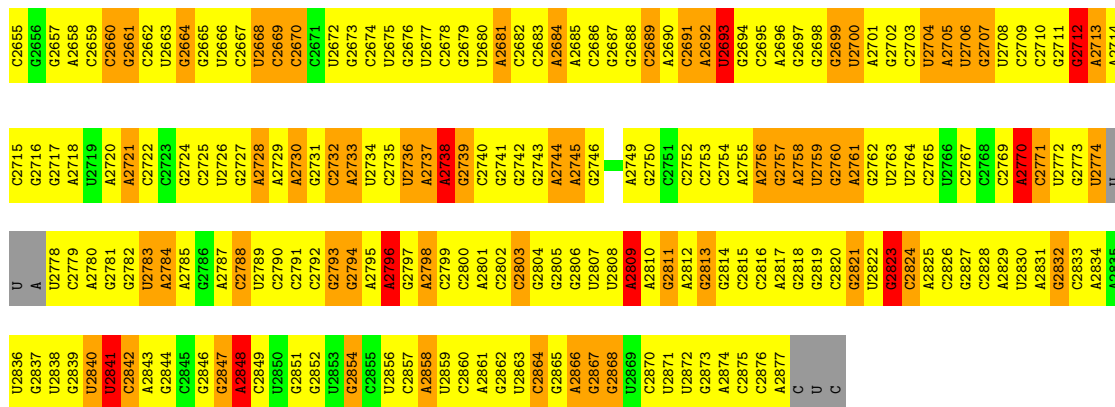

• Molecule 2: 5S ribosomal RNA

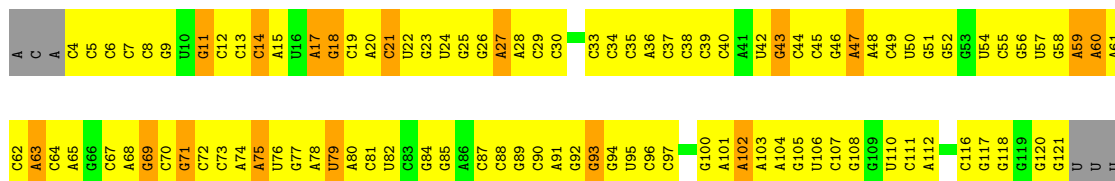

• Molecule 3: 50S ribosomal protein L16

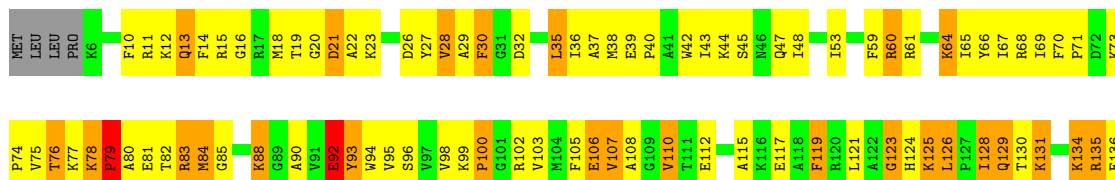

• Molecule 4: 50S ribosomal protein L27

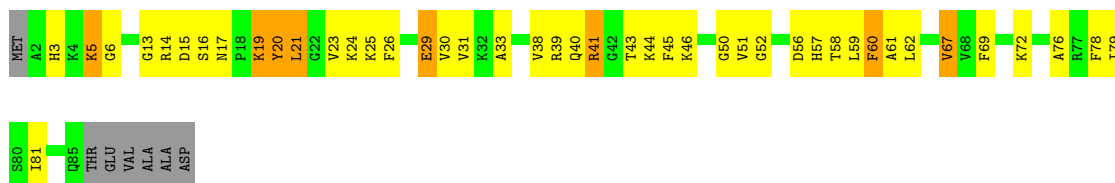

• Molecule 5: Ribosome-recycling factor



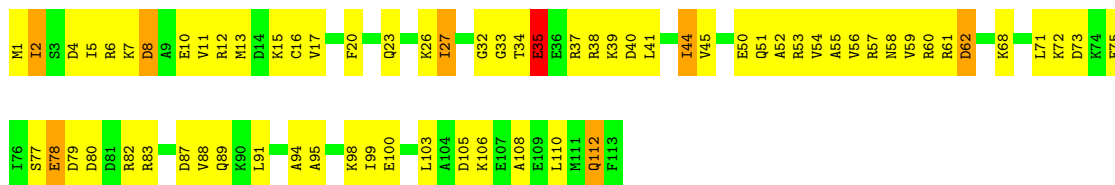

4 Data and refinement statistics

Property	Value	Source
Space group	I 2 2 2	Depositor
Cell constants a, b, c, α , β , γ	168.70Å 405.00Å 693.00Å 90.00° 90.00° 90.00°	Depositor
Resolution (Å)	8.13 – 3.33 29.66 – 3.30	Depositor EDS
% Data completeness (in resolution range)	74.5 (8.13-3.33) 89.1 (29.66-3.30)	Depositor EDS
R_{merge}	(Not available)	Depositor
R_{sym}	0.10	Depositor
$\langle I/\sigma(I) \rangle$ ¹	1.85 (at 3.31Å)	Xtrriage
Refinement program	CNS	Depositor
R, R_{free}	0.275 , 0.338 0.364 , 0.392	Depositor DCC
R_{free} test set	15675 reflections (5.01%)	wwPDB-VP
Wilson B-factor (Å ²)	74.3	Xtrriage
Anisotropy	0.779	Xtrriage
Bulk solvent k_{sol} (e/Å ³), B_{sol} (Å ²)	0.17 , 6.7	EDS
L-test for twinning ²	$\langle L \rangle = 0.45$, $\langle L^2 \rangle = 0.28$	Xtrriage
Estimated twinning fraction	No twinning to report.	Xtrriage
F_o, F_c correlation	0.78	EDS
Total number of atoms	64484	wwPDB-VP
Average B, all atoms (Å ²)	50.0	wwPDB-VP

Xtrriage's analysis on translational NCS is as follows: *The largest off-origin peak in the Patterson function is 2.27% of the height of the origin peak. No significant pseudotranslation is detected.*

¹Intensities estimated from amplitudes.

²Theoretical values of $\langle |L| \rangle$, $\langle L^2 \rangle$ for acentric reflections are 0.5, 0.333 respectively for untwinned datasets, and 0.375, 0.2 for perfectly twinned datasets.

5 Model quality i

5.1 Standard geometry i

The Z score for a bond length (or angle) is the number of standard deviations the observed value is removed from the expected value. A bond length (or angle) with $|Z| > 5$ is considered an outlier worth inspection. RMSZ is the root-mean-square of all Z scores of the bond lengths (or angles).

Mol	Chain	Bond lengths		Bond angles	
		RMSZ	# Z >5	RMSZ	# Z >5
1	0	0.71	2/66467 (0.0%)	0.85	112/103673 (0.1%)
2	9	0.53	0/2813	0.78	0/4384
3	K	0.59	0/1113	0.80	2/1486 (0.1%)
4	U	0.55	0/633	0.69	0/838
5	8	0.57	0/895	0.71	0/1189
All	All	0.70	2/71921 (0.0%)	0.85	114/111570 (0.1%)

Chiral center outliers are detected by calculating the chiral volume of a chiral center and verifying if the center is modelled as a planar moiety or with the opposite hand. A planarity outlier is detected by checking planarity of atoms in a peptide group, atoms in a mainchain group or atoms of a sidechain that are expected to be planar.

Mol	Chain	#Chirality outliers	#Planarity outliers
1	0	0	217
2	9	0	2
All	All	0	219

All (2) bond length outliers are listed below:

Mol	Chain	Res	Type	Atoms	Z	Observed(Å)	Ideal(Å)
1	0	841	G	C5-C6	-5.21	1.37	1.42
1	0	1285	A	N9-C4	5.07	1.40	1.37

All (114) bond angle outliers are listed below:

Mol	Chain	Res	Type	Atoms	Z	Observed(°)	Ideal(°)
1	0	582	G	N9-C1'-C2'	10.45	127.58	114.00
1	0	1154	A	OP1-P-O3'	8.68	124.30	105.20
1	0	466	A	N9-C1'-C2'	8.54	125.10	114.00
1	0	788	G	N9-C1'-C2'	8.41	124.94	114.00
1	0	1979	C	N1-C1'-C2'	8.27	124.75	114.00
1	0	985	G	N9-C1'-C2'	8.16	124.60	114.00
1	0	596	C	N1-C1'-C2'	8.15	124.59	114.00

Continued on next page...

Continued from previous page...

Mol	Chain	Res	Type	Atoms	Z	Observed(°)	Ideal(°)
1	0	340	G	N9-C1'-C2'	8.12	124.55	114.00
1	0	775	U	OP2-P-O3'	8.06	122.94	105.20
1	0	2823	G	N9-C1'-C2'	8.01	124.42	114.00
1	0	2756	A	OP2-P-O3'	7.96	122.70	105.20
1	0	2034	A	N9-C1'-C2'	7.92	124.30	114.00
1	0	2689	C	OP2-P-O3'	7.68	122.09	105.20
1	0	1342	U	N1-C1'-C2'	7.62	123.91	114.00
1	0	1749	G	OP1-P-O3'	7.56	121.84	105.20
1	0	1710	U	N1-C1'-C2'	7.44	123.67	114.00
1	0	1716	G	N9-C1'-C2'	7.37	123.58	114.00
1	0	443	A	N9-C1'-C2'	7.35	123.56	114.00
1	0	1301	U	C2'-C3'-O3'	7.24	125.42	109.50
1	0	1265	G	N9-C1'-C2'	7.16	123.31	114.00
1	0	1264	C	N1-C1'-C2'	7.08	123.21	114.00
1	0	775	U	C2'-C3'-O3'	7.07	125.06	109.50
1	0	2564	U	N1-C1'-C2'	6.97	123.06	114.00
1	0	1410	U	O4'-C1'-N1	6.96	113.77	108.20
1	0	2560	G	N9-C1'-C2'	6.95	123.03	114.00
1	0	2005	U	OP2-P-O3'	6.94	120.46	105.20
1	0	2428	U	N1-C1'-C2'	6.88	122.94	114.00
1	0	2608	A	N9-C1'-C2'	6.88	122.94	114.00
1	0	873	U	O4'-C1'-N1	6.79	113.63	108.20
1	0	2186	G	N9-C1'-C2'	-6.75	104.58	112.00
1	0	312	G	N9-C1'-C2'	6.75	122.77	114.00
1	0	1791	C	O4'-C4'-C3'	-6.74	97.26	104.00
1	0	700	C	N1-C1'-C2'	6.71	122.72	114.00
1	0	600	G	N9-C1'-C2'	6.69	122.70	114.00
1	0	2841	U	N1-C1'-C2'	6.60	122.58	114.00
1	0	956	A	OP2-P-O3'	-6.59	90.70	105.20
1	0	956	A	OP1-P-O3'	6.51	119.52	105.20
1	0	1410	U	N1-C1'-C2'	6.41	122.34	114.00
1	0	1975	G	N9-C1'-C2'	6.33	122.23	114.00
1	0	1791	C	N1-C1'-C2'	-6.28	105.09	112.00
1	0	2689	C	OP1-P-O3'	-6.26	91.42	105.20
1	0	1435	G	N9-C1'-C2'	-6.24	105.14	112.00
1	0	1249	G	N9-C1'-C2'	6.17	122.02	114.00
1	0	1264	C	O4'-C1'-N1	6.15	113.12	108.20
1	0	2015	G	N9-C1'-C2'	6.13	121.97	114.00
1	0	2029	G	N9-C1'-C2'	6.06	121.88	114.00
1	0	795	A	N9-C1'-C2'	6.05	121.87	114.00
1	0	938	G	N9-C1'-C2'	6.05	121.86	114.00
1	0	1715	A	C2'-C3'-O3'	6.03	123.35	113.70

Continued on next page...

Continued from previous page...

Mol	Chain	Res	Type	Atoms	Z	Observed(°)	Ideal(°)
1	0	1354	A	N9-C1'-C2'	5.98	121.78	114.00
1	0	2324	G	N9-C1'-C2'	5.95	121.74	114.00
1	0	219	G	N9-C1'-C2'	5.92	121.69	114.00
1	0	1771	A	N9-C1'-C2'	5.89	121.66	114.00
1	0	1698	C	N1-C1'-C2'	5.84	121.59	114.00
1	0	2229	G	N9-C1'-C2'	5.83	121.58	114.00
1	0	2313	G	O4'-C1'-N9	5.79	112.84	108.20
1	0	1266	G	N9-C1'-C2'	5.71	121.42	114.00
1	0	2545	A	N9-C1'-C2'	5.70	121.40	114.00
1	0	69	G	N9-C1'-C2'	5.69	121.40	114.00
1	0	1807	A	N9-C1'-C2'	5.65	121.35	114.00
1	0	468	A	N9-C1'-C2'	5.65	121.34	114.00
1	0	1723	U	N1-C1'-C2'	5.64	121.33	114.00
1	0	1947	G	N9-C1'-C2'	5.63	121.31	114.00
1	0	1338	G	N9-C1'-C2'	5.62	121.30	114.00
1	0	1715	A	N9-C1'-C2'	5.57	121.24	114.00
1	0	1338	G	O4'-C1'-N9	5.55	112.64	108.20
3	K	10	PHE	N-CA-CB	-5.54	100.63	110.60
1	0	1279	G	N9-C1'-C2'	5.47	121.11	114.00
1	0	342	G	N9-C1'-C2'	5.45	121.09	114.00
1	0	2058	U	OP2-P-O3'	5.44	117.17	105.20
1	0	70	A	C2'-C3'-O3'	5.43	122.40	113.70
1	0	1249	G	C2'-C3'-O3'	5.42	122.36	113.70
1	0	2590	U	N1-C1'-C2'	5.41	121.03	114.00
1	0	878	C	N1-C1'-C2'	5.41	121.03	114.00
1	0	1981	A	OP2-P-O3'	5.39	117.05	105.20
1	0	454	G	N9-C1'-C2'	5.38	121.00	114.00
3	K	126	LEU	CA-CB-CG	-5.36	102.97	115.30
1	0	2482	A	N9-C1'-C2'	5.36	120.97	114.00
1	0	873	U	O4'-C4'-C3'	-5.35	98.65	104.00
1	0	984	A	N9-C1'-C2'	5.35	120.95	114.00
1	0	343	A	N9-C1'-C2'	5.33	120.93	114.00
1	0	466	A	C4'-C3'-O3'	-5.32	98.22	109.40
1	0	2756	A	N9-C1'-C2'	5.31	120.91	114.00
1	0	1749	G	N9-C1'-C2'	5.28	120.87	114.00
1	0	2016	A	N9-C1'-C2'	5.28	120.86	114.00
1	0	1338	G	C1'-O4'-C4'	-5.27	105.68	109.90
1	0	2045	A	N9-C1'-C2'	5.26	120.84	114.00
1	0	1685	A	OP2-P-O3'	5.25	116.76	105.20
1	0	2756	A	OP1-P-O3'	-5.24	93.67	105.20
1	0	2770	A	N9-C1'-C2'	5.24	120.81	114.00
1	0	876	A	N9-C1'-C2'	5.21	120.78	114.00

Continued on next page...

Continued from previous page...

Mol	Chain	Res	Type	Atoms	Z	Observed(°)	Ideal(°)
1	0	1337	G	N9-C1'-C2'	5.21	120.77	114.00
1	0	1775	A	N9-C1'-C2'	5.20	120.76	114.00
1	0	804	C	N1-C1'-C2'	5.20	120.75	114.00
1	0	1264	C	C1'-O4'-C4'	-5.18	105.75	109.90
1	0	1266	G	C1'-O4'-C4'	-5.18	105.75	109.90
1	0	1469	U	N1-C1'-C2'	5.17	120.73	114.00
1	0	817	A	O4'-C1'-N9	5.17	112.34	108.20
1	0	972	C	OP1-P-O3'	5.16	116.56	105.20
1	0	1963	G	C2'-C3'-O3'	5.16	121.96	113.70
1	0	2564	U	O4'-C1'-N1	5.13	112.30	108.20
1	0	1139	A	C1'-O4'-C4'	-5.12	105.80	109.90
1	0	1410	U	C5'-C4'-O4'	5.12	115.24	109.10
1	0	460	U	N1-C1'-C2'	5.11	120.65	114.00
1	0	1116	U	N1-C1'-C2'	-5.11	106.38	112.00
1	0	1791	C	O4'-C1'-N1	5.11	112.29	108.20
1	0	537	C	O4'-C1'-N1	5.10	112.28	108.20
1	0	1345	G	C4'-C3'-O3'	-5.08	98.73	109.40
1	0	13	A	N9-C1'-C2'	5.08	120.60	114.00
1	0	2045	A	O4'-C1'-N9	5.07	112.26	108.20
1	0	1139	A	O4'-C1'-N9	5.04	112.23	108.20
1	0	1142	G	N9-C1'-C2'	5.03	120.54	114.00
1	0	971	A	N9-C1'-C2'	5.02	120.52	114.00
1	0	985	G	O4'-C1'-N9	5.01	112.21	108.20

There are no chirality outliers.

All (219) planarity outliers are listed below:

Mol	Chain	Res	Type	Group
1	0	1	G	Sidechain
1	0	10	A	Sidechain
1	0	1010	U	Sidechain
1	0	1016	C	Sidechain
1	0	1111	C	Sidechain
1	0	1136	G	Sidechain
1	0	1141	U	Sidechain
1	0	1142	G	Sidechain
1	0	1155	G	Sidechain
1	0	1165	G	Sidechain
1	0	1176	U	Sidechain
1	0	1200	G	Sidechain
1	0	1205	G	Sidechain
1	0	1212	U	Sidechain

Continued on next page...

Continued from previous page...

Mol	Chain	Res	Type	Group
1	0	1224	A	Sidechain
1	0	1231	A	Sidechain
1	0	1250	A	Sidechain
1	0	1251	G	Sidechain
1	0	1261	G	Sidechain
1	0	1265	G	Sidechain
1	0	1272	G	Sidechain
1	0	1277	G	Sidechain
1	0	1279	G	Sidechain
1	0	1281	A	Sidechain
1	0	1282	A	Sidechain
1	0	1288	A	Sidechain
1	0	1295	U	Sidechain
1	0	1299	A	Sidechain
1	0	1300	A	Sidechain
1	0	1306	U	Sidechain
1	0	1309	G	Sidechain
1	0	1314	A	Sidechain
1	0	1322	G	Sidechain
1	0	1323	G	Sidechain
1	0	1325	U	Sidechain
1	0	1335	A	Sidechain
1	0	1342	U	Sidechain
1	0	1357	U	Sidechain
1	0	1373	G	Sidechain
1	0	1423	A	Sidechain
1	0	1424	U	Sidechain
1	0	1458	A	Sidechain
1	0	1469	U	Sidechain
1	0	1473	U	Sidechain
1	0	1479	G	Sidechain
1	0	1526	U	Sidechain
1	0	154	U	Sidechain
1	0	156	G	Sidechain
1	0	1582	A	Sidechain
1	0	1584	G	Sidechain
1	0	1585	A	Sidechain
1	0	1624	A	Sidechain
1	0	1633	C	Sidechain
1	0	165	G	Sidechain
1	0	1651	U	Sidechain
1	0	1667	A	Sidechain

Continued on next page...

Continued from previous page...

Mol	Chain	Res	Type	Group
1	0	1670	G	Sidechain
1	0	1672	A	Sidechain
1	0	1677	C	Sidechain
1	0	1682	A	Sidechain
1	0	1684	G	Sidechain
1	0	1686	A	Sidechain
1	0	1688	U	Sidechain
1	0	1698	C	Sidechain
1	0	1710	U	Sidechain
1	0	1712	G	Sidechain
1	0	1716	G	Sidechain
1	0	1723	U	Sidechain
1	0	1744	G	Sidechain
1	0	1749	G	Sidechain
1	0	177	U	Sidechain
1	0	1771	A	Sidechain
1	0	1783	G	Sidechain
1	0	1788	C	Sidechain
1	0	1791	C	Sidechain
1	0	1926	U	Sidechain
1	0	1938	U	Sidechain
1	0	1945	C	Sidechain
1	0	1947	G	Sidechain
1	0	1974	U	Sidechain
1	0	1975	G	Sidechain
1	0	1993	G	Sidechain
1	0	20	C	Sidechain
1	0	2004	U	Sidechain
1	0	2011	U	Sidechain
1	0	2014	A	Sidechain
1	0	2015	G	Sidechain
1	0	2030	U	Sidechain
1	0	2034	A	Sidechain
1	0	2036	G	Sidechain
1	0	2039	G	Sidechain
1	0	2047	C	Sidechain
1	0	2067	U	Sidechain
1	0	2070	G	Sidechain
1	0	2186	G	Sidechain
1	0	222	G	Sidechain
1	0	2237	C	Sidechain
1	0	2245	A	Sidechain

Continued on next page...

Continued from previous page...

Mol	Chain	Res	Type	Group
1	0	2251	U	Sidechain
1	0	2266	A	Sidechain
1	0	2270	U	Sidechain
1	0	228	A	Sidechain
1	0	2306	A	Sidechain
1	0	2313	G	Sidechain
1	0	2352	A	Sidechain
1	0	2369	U	Sidechain
1	0	2377	U	Sidechain
1	0	2392	G	Sidechain
1	0	240	U	Sidechain
1	0	2411	A	Sidechain
1	0	2434	G	Sidechain
1	0	2451	G	Sidechain
1	0	2464	G	Sidechain
1	0	2471	U	Sidechain
1	0	2472	U	Sidechain
1	0	2473	G	Sidechain
1	0	2482	A	Sidechain
1	0	2483	U	Sidechain
1	0	2497	A	Sidechain
1	0	2511	G	Sidechain
1	0	2513	A	Sidechain
1	0	2534	U	Sidechain
1	0	2540	A	Sidechain
1	0	2559	U	Sidechain
1	0	2584	U	Sidechain
1	0	2608	A	Sidechain
1	0	2609	G	Sidechain
1	0	2632	U	Sidechain
1	0	2643	G	Sidechain
1	0	2657	G	Sidechain
1	0	2664	G	Sidechain
1	0	2684	A	Sidechain
1	0	2693	U	Sidechain
1	0	2700	U	Sidechain
1	0	2704	U	Sidechain
1	0	2705	A	Sidechain
1	0	2712	G	Sidechain
1	0	2721	A	Sidechain
1	0	2730	A	Sidechain
1	0	2738	A	Sidechain

Continued on next page...

Continued from previous page...

Mol	Chain	Res	Type	Group
1	0	2739	G	Sidechain
1	0	2788	C	Sidechain
1	0	2794	G	Sidechain
1	0	2796	A	Sidechain
1	0	2803	C	Sidechain
1	0	2809	A	Sidechain
1	0	2813	G	Sidechain
1	0	2821	G	Sidechain
1	0	2823	G	Sidechain
1	0	2832	G	Sidechain
1	0	2840	U	Sidechain
1	0	2848	A	Sidechain
1	0	310	A	Sidechain
1	0	328	A	Sidechain
1	0	340	G	Sidechain
1	0	342	G	Sidechain
1	0	399	G	Sidechain
1	0	408	U	Sidechain
1	0	424	G	Sidechain
1	0	443	A	Sidechain
1	0	453	U	Sidechain
1	0	454	G	Sidechain
1	0	456	C	Sidechain
1	0	466	A	Sidechain
1	0	470	U	Sidechain
1	0	476	G	Sidechain
1	0	48	A	Sidechain
1	0	505	G	Sidechain
1	0	521	U	Sidechain
1	0	533	C	Sidechain
1	0	539	A	Sidechain
1	0	555	U	Sidechain
1	0	559	C	Sidechain
1	0	566	U	Sidechain
1	0	578	U	Sidechain
1	0	582	G	Sidechain
1	0	593	C	Sidechain
1	0	596	C	Sidechain
1	0	600	G	Sidechain
1	0	617	U	Sidechain
1	0	621	U	Sidechain
1	0	632	A	Sidechain

Continued on next page...

Continued from previous page...

Mol	Chain	Res	Type	Group
1	0	66	U	Sidechain
1	0	67	G	Sidechain
1	0	676	G	Sidechain
1	0	682	G	Sidechain
1	0	69	G	Sidechain
1	0	700	C	Sidechain
1	0	701	U	Sidechain
1	0	703	A	Sidechain
1	0	704	G	Sidechain
1	0	711	C	Sidechain
1	0	752	G	Sidechain
1	0	755	C	Sidechain
1	0	760	U	Sidechain
1	0	771	C	Sidechain
1	0	780	U	Sidechain
1	0	786	U	Sidechain
1	0	788	G	Sidechain
1	0	804	C	Sidechain
1	0	813	A	Sidechain
1	0	814	G	Sidechain
1	0	818	G	Sidechain
1	0	845	U	Sidechain
1	0	861	G	Sidechain
1	0	862	A	Sidechain
1	0	873	U	Sidechain
1	0	886	A	Sidechain
1	0	942	U	Sidechain
1	0	951	G	Sidechain
1	0	954	U	Sidechain
1	0	960	U	Sidechain
1	0	971	A	Sidechain
1	0	975	C	Sidechain
1	0	984	A	Sidechain
1	0	992	A	Sidechain
1	0	994	A	Sidechain
2	9	60	A	Sidechain
2	9	79	U	Sidechain

5.2 Too-close contacts [i](#)

In the following table, the Non-H and H(model) columns list the number of non-hydrogen atoms and hydrogen atoms in the chain respectively. The H(added) column lists the number of hydrogen

atoms added and optimized by MolProbity. The Clashes column lists the number of clashes within the asymmetric unit, whereas Symm-Clashes lists symmetry-related clashes.

Mol	Chain	Non-H	H(model)	H(added)	Clashes	Symm-Clashes
1	0	59359	0	29917	4726	0
2	9	2516	0	1286	165	0
3	K	1090	0	1125	185	0
4	U	625	0	655	83	0
5	8	894	0	925	101	0
All	All	64484	0	33908	5144	0

The all-atom clashscore is defined as the number of clashes found per 1000 atoms (including hydrogen atoms). The all-atom clashscore for this structure is 53.

All (5144) close contacts within the same asymmetric unit are listed below, sorted by their clash magnitude.

Atom-1	Atom-2	Interatomic distance (Å)	Clash overlap (Å)
1:0:1333:G:N2	1:0:1344:C:H41	1.39	1.21
1:0:2548:G:C2'	1:0:2549:G:H5''	1.73	1.17
1:0:1073:G:H2'	1:0:1074:G:H5''	1.18	1.17
1:0:1978:U:H3'	1:0:1979:C:H5''	1.28	1.15
3:K:76:THR:HG21	3:K:88:LYS:HB2	1.22	1.15
1:0:956:A:H2'	1:0:957:G:H5'	1.28	1.14
1:0:2306:A:H2'	1:0:2307:A:C8	1.81	1.13
3:K:11:ARG:NH1	3:K:15:ARG:HH12	1.45	1.12
1:0:2106:G:H2'	1:0:2107:G:C8	1.85	1.12
1:0:918:A:H2'	1:0:919:U:H5''	1.30	1.12
1:0:940:G:H3'	1:0:941:U:H5''	1.26	1.12
1:0:1437:A:H2'	1:0:1438:G:C8	1.83	1.11
1:0:1467:U:H3'	1:0:1468:A:H5'	1.13	1.10
1:0:362:C:H2'	1:0:363:G:H4'	1.34	1.09
1:0:2548:G:H2'	1:0:2549:G:H5''	1.19	1.09
1:0:922:A:H2'	1:0:923:A:C8	1.88	1.09
1:0:2447:G:O2'	1:0:2448:A:H5''	1.50	1.09
3:K:64:LYS:CE	3:K:64:LYS:H	1.66	1.09
1:0:1383:C:H2'	1:0:1384:G:C8	1.87	1.09
3:K:64:LYS:H	3:K:64:LYS:HE2	0.96	1.09
1:0:2334:C:H1'	4:U:39:ARG:HH21	1.12	1.08
3:K:81:GLU:HG3	3:K:82:THR:H	1.15	1.08
1:0:83:A:H2	1:0:98:U:H1'	1.14	1.08
1:0:1029:C:H2'	1:0:1030:U:H5''	1.29	1.08
3:K:13:GLN:HA	3:K:13:GLN:HE21	0.98	1.08
1:0:1437:A:H2'	1:0:1438:G:H8	0.91	1.07

Continued on next page...

Continued from previous page...

Atom-1	Atom-2	Interatomic distance (Å)	Clash overlap (Å)
1:0:2310:G:H4'	4:U:43:THR:H	1.17	1.07
1:0:1436:G:H22	1:0:1593:C:H1'	1.17	1.06
1:0:1685:A:H61	1:0:1693:A:N6	1.54	1.06
1:0:1458:A:H3'	1:0:1459:U:C5'	1.84	1.06
1:0:2691:C:H2'	1:0:2692:A:H5''	1.36	1.06
1:0:89:A:O2'	1:0:90:G:H5''	1.56	1.06
1:0:2344:G:H4'	4:U:60:PHE:CE2	1.89	1.06
3:K:64:LYS:HE2	3:K:64:LYS:N	1.70	1.06
1:0:2074:U:H3'	1:0:2075:U:H5''	1.38	1.04
1:0:2472:U:H3'	1:0:2473:G:H5''	1.35	1.03
1:0:968:C:H41	1:0:2437:G:H5''	1.20	1.03
3:K:74:PRO:HG3	3:K:94:TRP:NE1	1.72	1.03
3:K:13:GLN:HA	3:K:13:GLN:NE2	1.62	1.02
1:0:1345:G:H1	1:0:1625:A:HO2'	1.07	1.02
1:0:778:G:H2'	1:0:779:U:H6	1.21	1.02
2:9:36:A:H61	2:9:46:G:H2'	1.20	1.01
3:K:76:THR:CG2	3:K:88:LYS:HB2	1.89	1.01
1:0:2198:U:H3'	1:0:2199:C:H5''	1.42	1.01
1:0:1073:G:H2'	1:0:1074:G:C5'	1.90	1.01
1:0:1467:U:H3'	1:0:1468:A:C5'	1.90	1.01
1:0:2516:U:H2'	1:0:2517:C:C6	1.96	1.01
1:0:2866:A:H2'	1:0:2867:G:O4'	1.60	1.00
1:0:2548:G:H2'	1:0:2549:G:C5'	1.91	1.00
1:0:765:C:C5	1:0:1772:C:H1'	1.95	1.00
1:0:2395:C:H2'	1:0:2396:C:H5''	1.42	1.00
4:U:14:ARG:HG2	4:U:15:ASP:H	1.27	1.00
1:0:2771:C:H42	1:0:2780:A:N6	1.58	1.00
1:0:940:G:H2'	1:0:941:U:H4'	1.44	0.99
1:0:2234:G:O4'	5:8:77:SER:HB3	1.60	0.99
1:0:1458:A:H3'	1:0:1459:U:H5''	1.38	0.99
1:0:755:C:H2'	1:0:756:C:H6	1.23	0.98
1:0:2094:C:H3'	1:0:2103:G:H4'	1.44	0.98
1:0:2633:A:H4'	1:0:2634:G:H4'	1.46	0.98
1:0:687:G:H2'	1:0:817:A:H61	1.27	0.98
1:0:88:G:H3'	1:0:89:A:H5''	1.45	0.98
3:K:83:ARG:O	3:K:83:ARG:HG2	1.61	0.98
1:0:1040:A:N3	1:0:2465:G:H1'	1.78	0.98
1:0:460:U:O4	1:0:592:G:H1'	1.62	0.98
1:0:929:A:H3'	1:0:930:A:H5''	1.46	0.97
1:0:1908:C:H42	1:0:1912:G:H1	1.04	0.97
3:K:27:TYR:HB2	3:K:137:VAL:HG11	1.46	0.97

Continued on next page...

Continued from previous page...

Atom-1	Atom-2	Interatomic distance (Å)	Clash overlap (Å)
1:0:2352:A:H2'	1:0:2353:G:C8	1.99	0.97
1:0:590:C:H2'	1:0:591:G:H8	1.28	0.97
1:0:1440:G:H3'	1:0:1441:A:C5'	1.93	0.97
3:K:11:ARG:HD2	3:K:15:ARG:HH22	1.29	0.97
1:0:1921:A:H2'	1:0:1922:U:H5''	1.45	0.96
1:0:805:G:H4'	1:0:806:A:OP2	1.64	0.96
1:0:2106:G:H2'	1:0:2107:G:H8	1.18	0.96
1:0:939:C:H2'	1:0:940:G:C8	2.01	0.96
1:0:1624:A:HO2'	1:0:1625:A:H8	1.03	0.95
1:0:699:G:H5'	1:0:700:C:OP2	1.66	0.95
1:0:109:A:C3'	1:0:110:U:H5''	1.97	0.95
1:0:2065:A:H2'	1:0:2066:G:O4'	1.66	0.95
1:0:2201:G:H2'	1:0:2202:G:H8	1.28	0.94
1:0:1055:A:H4'	1:0:1058:G:H4'	1.49	0.94
1:0:1383:C:H2'	1:0:1384:G:H8	1.26	0.94
3:K:92:GLU:HG3	3:K:93:TYR:N	1.81	0.94
1:0:765:C:C4	1:0:1772:C:H1'	2.03	0.94
1:0:2464:G:H4'	3:K:125:LYS:O	1.67	0.94
1:0:83:A:C2	1:0:98:U:H1'	2.01	0.94
1:0:1909:U:H2'	1:0:1910:A:H5''	1.49	0.94
1:0:778:G:H2'	1:0:779:U:C6	2.03	0.93
1:0:2588:U:H4'	1:0:2589:C:OP2	1.63	0.93
1:0:163:A:H2'	1:0:164:G:H8	1.30	0.93
4:U:14:ARG:HG2	4:U:15:ASP:N	1.84	0.93
1:0:930:A:H8	2:9:82:U:HO2'	1.00	0.93
3:K:92:GLU:HG3	3:K:93:TYR:H	1.34	0.93
1:0:651:C:H2'	1:0:652:C:H5''	1.51	0.93
1:0:2585:C:H2'	1:0:2586:G:H5'	1.50	0.93
1:0:2809:A:N6	1:0:2854:G:H1'	1.82	0.93
1:0:2395:C:C2'	1:0:2396:C:H5''	1.99	0.93
3:K:74:PRO:HG3	3:K:94:TRP:HE1	1.34	0.93
5:8:45:VAL:HG13	5:8:106:LYS:NZ	1.84	0.93
1:0:2511:G:H2'	1:0:2512:A:O4'	1.67	0.92
2:9:17:A:H4'	2:9:111:C:H4'	1.51	0.92
1:0:1690:U:H2'	1:0:1691:G:H5'	1.47	0.92
2:9:36:A:N6	2:9:46:G:H2'	1.84	0.92
1:0:2672:U:H2'	1:0:2673:G:H8	1.33	0.92
1:0:67:G:H2'	1:0:68:C:H6	1.33	0.92
1:0:1681:A:C2	1:0:2706:U:H1'	2.03	0.92
1:0:2503:G:H2'	1:0:2504:G:H5''	1.49	0.92
1:0:612:G:O3'	1:0:613:A:H4'	1.69	0.92

Continued on next page...

Continued from previous page...

Atom-1	Atom-2	Interatomic distance (Å)	Clash overlap (Å)
1:0:813:A:O2'	1:0:814:G:H3'	1.69	0.92
1:0:1313:U:H1'	1:0:1642:G:N2	1.84	0.91
1:0:2677:U:H3	1:0:2688:G:H1	1.19	0.91
1:0:2310:G:H4'	4:U:43:THR:N	1.85	0.91
1:0:1653:C:O2	1:0:1751:A:H2	1.52	0.91
1:0:2169:A:H2'	1:0:2170:C:O4'	1.70	0.91
1:0:2771:C:N4	1:0:2780:A:H61	1.69	0.91
1:0:67:G:C6	1:0:72:A:C2	2.59	0.91
1:0:1221:C:H2'	1:0:1222:G:H8	1.34	0.91
2:9:74:A:H1'	2:9:108:G:N2	1.84	0.91
1:0:640:C:H5''	1:0:660:G:O2'	1.71	0.91
1:0:941:U:H2'	1:0:942:U:O4'	1.69	0.91
1:0:1333:G:H21	1:0:1344:C:H41	1.08	0.91
1:0:1262:U:H2'	1:0:1263:G:C8	2.07	0.90
1:0:635:C:H2'	1:0:636:G:H5''	1.49	0.90
1:0:1804:U:H2'	1:0:1805:G:H8	1.36	0.90
1:0:128:C:H2'	1:0:129:A:H5''	1.49	0.90
1:0:658:G:H2'	1:0:659:G:H8	1.37	0.90
1:0:862:A:H2'	1:0:863:C:C6	2.06	0.90
1:0:138:G:H2'	1:0:139:A:C8	2.06	0.90
1:0:2239:C:H2'	1:0:2240:C:C6	2.06	0.90
1:0:1581:C:C4	1:0:1583:A:H1'	2.06	0.90
1:0:1587:A:H2'	1:0:1588:A:C8	2.07	0.90
1:0:2234:G:C4'	5:8:77:SER:HB3	2.01	0.90
1:0:1468:A:H8	1:0:1468:A:O5'	1.55	0.90
1:0:1531:C:H2'	1:0:1532:A:H5'	1.53	0.90
1:0:2771:C:H42	1:0:2780:A:H61	0.90	0.89
1:0:872:G:HO2'	1:0:2247:A:H2	0.90	0.89
1:0:1293:A:O2'	1:0:1294:G:H5'	1.73	0.89
1:0:2198:U:H3'	1:0:2199:C:C5'	2.01	0.89
1:0:441:A:H2'	1:0:442:A:O4'	1.72	0.89
1:0:794:A:H2	1:0:1767:G:N3	1.70	0.89
1:0:861:G:C2	1:0:944:A:H1'	2.07	0.89
1:0:1920:A:H2'	1:0:1921:A:H8	1.37	0.89
1:0:796:A:H5'	1:0:2568:A:OP1	1.71	0.89
1:0:1764:A:C5	1:0:1821:A:H1'	2.08	0.89
1:0:2633:A:H2	1:0:2644:A:H5''	1.38	0.89
1:0:2248:A:H8	1:0:2248:A:OP1	1.57	0.88
1:0:204:A:H2	1:0:431:G:HO2'	1.19	0.88
1:0:1791:C:H2'	1:0:1792:C:H5''	1.54	0.88
3:K:42:TRP:CE3	3:K:95:VAL:HG21	2.07	0.88

Continued on next page...

Continued from previous page...

Atom-1	Atom-2	Interatomic distance (Å)	Clash overlap (Å)
1:0:2074:U:H3'	1:0:2075:U:C5'	2.01	0.88
1:0:468:A:O2'	1:0:469:G:H4'	1.73	0.88
1:0:1416:A:H2'	1:0:1417:C:C6	2.07	0.88
1:0:2691:C:C2'	1:0:2692:A:H5''	2.02	0.88
1:0:1333:G:N2	1:0:1344:C:N4	2.20	0.88
1:0:1420:A:H2'	1:0:1421:U:C6	2.09	0.88
1:0:2227:C:H2'	1:0:2228:U:H5'	1.56	0.87
1:0:2552:C:H4'	1:0:2552:C:OP1	1.71	0.87
1:0:2228:U:H5''	1:0:2229:G:OP2	1.74	0.87
3:K:36:ILE:HG12	3:K:102:ARG:O	1.74	0.87
1:0:2691:C:HO2'	1:0:2692:A:H8	1.18	0.87
1:0:1304:U:O2'	1:0:1305:C:H5'	1.73	0.87
1:0:859:U:H4'	1:0:860:U:C5	2.10	0.87
3:K:11:ARG:HH11	3:K:15:ARG:HH12	1.20	0.87
1:0:2014:A:N6	1:0:2477:C:H1'	1.90	0.87
1:0:451:A:H2'	1:0:452:G:C8	2.10	0.86
1:0:622:U:H2'	1:0:623:G:H5'	1.57	0.86
1:0:985:G:H1'	1:0:1001:A:N6	1.90	0.86
1:0:1045:G:H2'	1:0:1046:U:C6	2.10	0.86
1:0:1459:U:H3	1:0:1476:G:C5'	1.87	0.86
1:0:1685:A:H61	1:0:1693:A:H61	1.19	0.86
1:0:1763:G:H2'	1:0:1764:A:H4'	1.56	0.86
1:0:1924:C:H42	5:8:61:ARG:CD	1.89	0.86
3:K:38:MET:HG2	3:K:131:LYS:HE2	1.58	0.86
1:0:799:C:H2'	1:0:800:U:H6	1.40	0.86
1:0:935:C:H4'	4:U:29:GLU:OE2	1.75	0.86
1:0:162:C:H4'	1:0:195:A:H4'	1.57	0.86
1:0:734:G:H2'	1:0:735:G:H8	1.39	0.86
1:0:788:G:C5'	1:0:790:A:H1'	2.05	0.86
1:0:1212:U:H2'	1:0:1213:U:C6	2.10	0.86
1:0:590:C:H2'	1:0:591:G:C8	2.10	0.86
1:0:616:U:H2'	1:0:617:U:C5'	2.05	0.86
1:0:747:A:H2'	1:0:748:A:H8	1.40	0.86
2:9:54:U:H2'	2:9:55:C:C6	2.11	0.86
1:0:67:G:H2'	1:0:68:C:C6	2.11	0.86
1:0:1908:C:N4	1:0:1912:G:H1	1.72	0.85
1:0:2594:U:H2'	1:0:2595:C:H6	1.38	0.85
1:0:490:A:O2'	1:0:491:A:H5'	1.76	0.85
1:0:524:A:H2'	1:0:525:A:C8	2.11	0.85
1:0:840:U:H2'	1:0:2051:U:C2	2.10	0.85
1:0:1537:U:H2'	1:0:1538:A:C8	2.11	0.85

Continued on next page...

Continued from previous page...

Atom-1	Atom-2	Interatomic distance (Å)	Clash overlap (Å)
1:0:2493:U:H2'	1:0:2494:C:C6	2.11	0.85
3:K:124:HIS:N	3:K:125:LYS:HZ2	1.73	0.85
1:0:2170:C:H2'	1:0:2171:U:O4'	1.75	0.85
1:0:138:G:H2'	1:0:139:A:H8	1.41	0.85
1:0:38:G:H1	1:0:453:U:H3	1.18	0.85
1:0:2080:U:H2'	1:0:2081:U:C6	2.12	0.85
1:0:118:U:H1'	1:0:143:A:C8	2.12	0.85
1:0:1948:C:O5'	1:0:1948:C:H6	1.59	0.85
1:0:2233:C:C2'	5:8:77:SER:HB2	2.07	0.85
3:K:21:ASP:HA	3:K:99:LYS:HE2	1.56	0.85
1:0:1204:G:H2'	1:0:1205:G:H8	1.38	0.85
1:0:940:G:H3'	1:0:941:U:C5'	2.06	0.85
1:0:1851:A:N6	1:0:1867:A:H1'	1.92	0.84
1:0:591:G:H2'	1:0:592:G:C8	2.11	0.84
1:0:603:C:H2'	1:0:604:U:H6	1.40	0.84
1:0:1918:G:H1'	1:0:1947:G:N2	1.92	0.84
1:0:665:A:H3'	1:0:666:U:H5''	1.58	0.84
1:0:697:G:O2'	1:0:801:A:N6	2.10	0.84
4:U:25:LYS:HD2	4:U:29:GLU:HG2	1.60	0.84
1:0:464:G:H2'	1:0:465:C:C6	2.13	0.84
1:0:728:G:H3'	1:0:729:A:H8	1.40	0.84
1:0:940:G:H2'	1:0:941:U:C4'	2.07	0.84
1:0:2736:U:O2'	1:0:2737:A:H5'	1.77	0.84
1:0:555:U:H6	1:0:555:U:H3'	1.39	0.84
1:0:500:G:H2'	1:0:501:G:H5'	1.59	0.84
1:0:1184:G:H2'	1:0:1185:C:H5''	1.59	0.84
1:0:1252:C:C2'	1:0:1253:C:H5''	2.07	0.84
1:0:109:A:H3'	1:0:110:U:H5''	1.60	0.84
1:0:321:A:H2'	1:0:323:G:N7	1.93	0.84
1:0:760:U:H2'	1:0:2592:U:O4	1.77	0.84
1:0:1191:G:H2'	1:0:1192:A:H8	1.39	0.84
1:0:2384:G:H5''	1:0:2385:U:H5''	1.57	0.83
1:0:2609:G:O2'	1:0:2866:A:H1'	1.78	0.83
1:0:885:A:H4'	3:K:67:ILE:O	1.79	0.83
1:0:1354:A:H61	1:0:1407:G:H21	1.27	0.83
1:0:1684:G:N2	1:0:1977:C:H42	1.76	0.83
1:0:176:A:H3'	1:0:177:U:H5	1.43	0.83
1:0:555:U:H3'	1:0:555:U:C6	2.13	0.83
1:0:755:C:H2'	1:0:756:C:C6	2.13	0.83
1:0:1778:U:H2'	1:0:1779:C:O4'	1.77	0.83
1:0:58:C:H1'	1:0:72:A:C8	2.13	0.83

Continued on next page...

Continued from previous page...

Atom-1	Atom-2	Interatomic distance (Å)	Clash overlap (Å)
1:0:788:G:H2'	1:0:807:A:C5	2.13	0.83
1:0:956:A:H2'	1:0:957:G:C5'	2.09	0.83
1:0:1252:C:H2'	1:0:1253:C:H5''	1.58	0.83
1:0:2331:A:C2	4:U:33:ALA:O	2.32	0.83
1:0:2782:G:H3'	1:0:2783:U:H5''	1.60	0.83
2:9:15:A:N1	2:9:72:C:H5'	1.93	0.83
1:0:534:U:H2'	1:0:535:U:C6	2.14	0.83
3:K:81:GLU:HG3	3:K:82:THR:N	1.94	0.83
1:0:1345:G:N2	1:0:1626:A:H5'	1.94	0.82
1:0:2769:C:H3'	1:0:2770:A:C8	2.13	0.82
1:0:70:A:H4'	1:0:71:A:C5'	2.09	0.82
1:0:216:U:H2'	1:0:217:U:O4'	1.78	0.82
1:0:958:G:H2'	1:0:959:C:H6	1.43	0.82
1:0:955:G:C8	1:0:955:G:H3'	2.14	0.82
1:0:2320:G:H2'	1:0:2321:C:C6	2.14	0.82
1:0:652:C:H42	1:0:657:A:H61	1.26	0.82
1:0:2691:C:O2'	1:0:2692:A:H8	1.62	0.82
1:0:2799:C:H2'	1:0:2800:C:O4'	1.79	0.82
1:0:2825:A:H2'	1:0:2826:C:C6	2.15	0.82
1:0:2873:G:H2'	1:0:2874:A:H8	1.41	0.82
1:0:983:G:OP2	1:0:985:G:H5''	1.80	0.82
1:0:1004:A:H2'	1:0:1005:U:C5'	2.09	0.82
1:0:1073:G:C2'	1:0:1074:G:H5''	2.05	0.82
1:0:1548:U:H2'	1:0:1549:C:C6	2.15	0.82
1:0:1996:A:O2'	1:0:1997:A:H5'	1.78	0.82
1:0:2674:C:H2'	1:0:2675:U:H6	1.43	0.82
1:0:1776:A:H2'	1:0:1777:A:H5''	1.62	0.82
2:9:78:A:H2'	2:9:79:U:C6	2.15	0.82
1:0:1436:G:H21	1:0:1514:C:H1'	1.45	0.82
5:8:16:CYS:HB3	5:8:20:PHE:CZ	2.14	0.82
1:0:955:G:H3'	1:0:955:G:H8	1.43	0.82
1:0:1458:A:C3'	1:0:1459:U:H5''	2.10	0.82
1:0:2245:A:H1'	1:0:2246:A:C6	2.15	0.82
2:9:45:C:H42	2:9:47:A:N6	1.76	0.82
1:0:2548:G:O2'	1:0:2549:G:H5''	1.80	0.82
5:8:94:ALA:O	5:8:98:LYS:HG3	1.80	0.82
1:0:158:A:H2'	1:0:159:A:O4'	1.80	0.81
1:0:649:G:H2'	1:0:650:U:H6	1.45	0.81
1:0:2239:C:H2'	1:0:2240:C:H6	1.42	0.81
1:0:2721:A:N6	1:0:2743:G:H1'	1.95	0.81
1:0:516:G:HO2'	1:0:517:A:H8	0.84	0.81

Continued on next page...

Continued from previous page...

Atom-1	Atom-2	Interatomic distance (Å)	Clash overlap (Å)
1:0:888:G:H2'	1:0:889:C:O4'	1.80	0.81
1:0:27:G:H1'	1:0:523:A:N6	1.95	0.81
1:0:357:A:H3'	1:0:358:C:O4'	1.79	0.81
1:0:401:G:H2'	1:0:403:A:N7	1.95	0.81
1:0:1473:U:H4'	1:0:1474:A:N7	1.95	0.81
1:0:1550:C:C5	1:0:1551:U:H1'	2.14	0.81
1:0:2194:A:H2'	1:0:2195:C:H5''	1.62	0.81
1:0:2618:A:H1'	1:0:2758:A:C2	2.15	0.81
1:0:1596:A:H2'	1:0:1597:A:O4'	1.81	0.81
1:0:658:G:H2'	1:0:659:G:C8	2.15	0.81
1:0:1364:C:H2'	1:0:1365:U:C6	2.14	0.81
1:0:2134:U:H2'	1:0:2135:C:C6	2.14	0.81
1:0:810:U:H2'	1:0:811:G:H8	1.45	0.81
1:0:870:C:H2'	1:0:871:U:H5'	1.63	0.81
1:0:874:A:H62	1:0:928:G:H21	1.26	0.81
1:0:163:A:H2'	1:0:164:G:C8	2.14	0.81
1:0:1473:U:H4'	1:0:1474:A:C8	2.16	0.81
1:0:2233:C:H2'	5:8:77:SER:HB2	1.62	0.81
1:0:538:A:O2'	1:0:539:A:H4'	1.81	0.81
1:0:1151:U:H5''	1:0:1153:A:OP1	1.81	0.81
1:0:2683:C:H2'	1:0:2684:A:O4'	1.80	0.81
1:0:28:A:H1'	1:0:523:A:C2	2.16	0.80
1:0:442:A:H2'	1:0:443:A:C8	2.15	0.80
1:0:1288:A:N6	1:0:1309:G:O4'	2.14	0.80
1:0:2559:U:C5	1:0:2560:G:C8	2.70	0.80
1:0:566:U:H2'	1:0:567:G:H8	1.46	0.80
1:0:651:C:C2'	1:0:652:C:H5''	2.11	0.80
1:0:872:G:O2'	1:0:2247:A:H2	1.64	0.80
1:0:1045:G:H2'	1:0:1046:U:H6	1.45	0.80
1:0:1:G:H2'	1:0:2:G:C8	2.15	0.80
1:0:1684:G:H21	1:0:1977:C:H42	1.23	0.80
1:0:1851:A:H61	1:0:1867:A:H1'	1.43	0.80
1:0:2309:G:H2'	1:0:2310:G:O4'	1.80	0.80
1:0:306:G:H22	1:0:355:G:H1'	1.44	0.80
1:0:808:C:H2'	1:0:809:C:H6	1.45	0.80
1:0:640:C:H4'	1:0:660:G:N3	1.96	0.80
1:0:923:A:H5''	1:0:924:C:H5''	1.62	0.80
1:0:574:C:H4'	1:0:1266:G:O6	1.80	0.80
1:0:1850:G:H1	1:0:1867:A:H2'	1.47	0.80
1:0:2503:G:C2'	1:0:2504:G:H5''	2.11	0.80
1:0:1866:G:H8	1:0:1866:G:O5'	1.64	0.80

Continued on next page...

Continued from previous page...

Atom-1	Atom-2	Interatomic distance (Å)	Clash overlap (Å)
1:0:1920:A:H2'	1:0:1921:A:C8	2.16	0.80
1:0:2829:A:C2	1:0:2830:U:H1'	2.16	0.80
2:9:27:A:H2'	2:9:28:A:H8	1.46	0.80
1:0:1354:A:H3'	1:0:1410:U:O2	1.82	0.80
1:0:2873:G:H2'	1:0:2874:A:C8	2.17	0.80
1:0:575:U:H2'	1:0:576:A:O4'	1.80	0.80
1:0:2088:U:H2'	1:0:2089:C:C6	2.16	0.80
1:0:176:A:H3'	1:0:177:U:C5	2.17	0.79
1:0:542:A:H2'	1:0:543:G:H5'	1.62	0.79
1:0:1087:C:H2'	1:0:1088:A:O4'	1.82	0.79
2:9:17:A:H1'	2:9:112:A:C8	2.17	0.79
1:0:1353:A:H4'	1:0:1410:U:O4	1.82	0.79
1:0:516:G:O2'	1:0:517:A:H8	1.64	0.79
1:0:747:A:H2'	1:0:748:A:C8	2.17	0.79
1:0:1204:G:H2'	1:0:1205:G:C8	2.17	0.79
1:0:2634:G:H2'	1:0:2643:G:O6	1.82	0.79
1:0:697:G:H2'	1:0:698:A:H5'	1.61	0.79
1:0:958:G:H2'	1:0:959:C:C6	2.17	0.79
1:0:2725:C:H2'	1:0:2726:U:C6	2.17	0.79
1:0:488:A:H8	1:0:488:A:OP1	1.65	0.79
1:0:870:C:C2'	1:0:871:U:H5'	2.12	0.79
1:0:1440:G:H3'	1:0:1441:A:H5''	1.64	0.79
1:0:2364:C:H2'	1:0:2365:U:H6	1.46	0.79
1:0:2769:C:H6	1:0:2770:A:H8	1.26	0.79
1:0:68:C:O2	1:0:68:C:H2'	1.79	0.79
1:0:1210:C:H1'	1:0:1239:A:C4	2.17	0.79
1:0:2245:A:H4'	1:0:2246:A:N7	1.97	0.79
1:0:83:A:H2	1:0:98:U:C1'	1.95	0.79
1:0:91:A:H2'	1:0:92:U:C6	2.17	0.79
1:0:70:A:H4'	1:0:71:A:H5''	1.65	0.79
1:0:1892:C:H42	1:0:1903:C:N4	1.81	0.79
1:0:490:A:N7	1:0:492:G:H1'	1.98	0.79
1:0:788:G:N2	1:0:801:A:P	2.56	0.79
1:0:840:U:H4'	1:0:841:G:N2	1.98	0.79
1:0:1563:U:H2'	1:0:1564:U:C6	2.17	0.79
1:0:159:A:H2'	1:0:160:C:C6	2.18	0.78
1:0:1991:C:H2'	1:0:1992:G:H8	1.48	0.78
1:0:136:A:H3'	1:0:137:A:C8	2.17	0.78
3:K:11:ARG:NH1	3:K:15:ARG:NH1	2.30	0.78
1:0:101:A:H3'	1:0:102:C:C5	2.18	0.78
1:0:401:G:H1'	1:0:403:A:H62	1.46	0.78

Continued on next page...

Continued from previous page...

Atom-1	Atom-2	Interatomic distance (Å)	Clash overlap (Å)
1:0:1821:A:H3'	1:0:1822:C:H6	1.47	0.78
1:0:541:C:N4	1:0:572:G:C8	2.51	0.78
1:0:1340:C:H2'	1:0:1341:G:O4'	1.83	0.78
1:0:2753:C:H2'	1:0:2754:C:H6	1.47	0.78
1:0:27:G:H1'	1:0:523:A:H62	1.49	0.78
1:0:1978:U:C3'	1:0:1979:C:H5''	2.11	0.78
1:0:1997:A:H2'	1:0:1998:A:C8	2.19	0.78
1:0:58:C:H5'	1:0:59:G:OP2	1.84	0.78
1:0:101:A:H3'	1:0:102:C:H5	1.46	0.78
1:0:109:A:C2'	1:0:110:U:H5''	2.13	0.78
1:0:1347:C:O2'	1:0:1348:C:H5'	1.84	0.78
1:0:1858:C:H2'	1:0:1859:A:C8	2.18	0.78
1:0:2395:C:H2'	1:0:2396:C:C5'	2.13	0.78
1:0:67:G:C5	1:0:72:A:C2	2.71	0.78
1:0:1004:A:C2'	1:0:1005:U:H5''	2.14	0.78
1:0:1830:C:H41	1:0:1881:U:H3'	1.47	0.78
1:0:1448:A:H61	1:0:1574:A:H61	1.32	0.78
1:0:2709:C:H2'	1:0:2710:C:H6	1.48	0.78
1:0:222:G:O2'	1:0:223:C:H5'	1.84	0.78
1:0:428:A:H2'	1:0:429:C:O4'	1.84	0.78
1:0:693:A:H2'	1:0:694:G:H8	1.49	0.78
1:0:1197:U:H2'	1:0:1198:C:O4'	1.84	0.78
1:0:1209:G:O2'	1:0:1210:C:H5'	1.84	0.78
4:U:29:GLU:O	4:U:67:VAL:HG23	1.84	0.78
1:0:704:G:O2'	1:0:705:C:H5'	1.84	0.77
1:0:1268:U:H5'	1:0:1269:G:H5''	1.63	0.77
1:0:1821:A:H3'	1:0:1822:C:C6	2.20	0.77
3:K:13:GLN:HE21	3:K:13:GLN:CA	1.90	0.77
1:0:982:C:H2'	1:0:983:G:O4'	1.84	0.77
1:0:1909:U:C2'	1:0:1910:A:H5''	2.14	0.77
1:0:2871:U:H2'	1:0:2872:U:C6	2.19	0.77
1:0:574:C:H4'	1:0:1266:G:C6	2.20	0.77
1:0:2496:C:O2'	1:0:2497:A:H5'	1.83	0.77
1:0:2691:C:O2'	1:0:2692:A:C8	2.37	0.77
3:K:35:LEU:HD11	3:K:130:THR:HB	1.65	0.77
1:0:501:G:O2'	1:0:502:A:H5'	1.85	0.77
1:0:652:C:N4	1:0:657:A:H61	1.82	0.77
1:0:1690:U:C2'	1:0:1691:G:H5'	2.13	0.77
1:0:1734:C:H3'	1:0:1735:G:O4'	1.84	0.77
1:0:2034:A:N6	1:0:2593:A:N7	2.33	0.77
1:0:2058:U:H3'	1:0:2217:G:N1	1.99	0.77

Continued on next page...

Continued from previous page...

Atom-1	Atom-2	Interatomic distance (Å)	Clash overlap (Å)
1:0:2158:C:H2'	1:0:2159:A:C8	2.19	0.77
1:0:995:A:H5''	1:0:996:C:C5	2.18	0.77
1:0:1217:U:H2'	1:0:1218:C:C6	2.18	0.77
1:0:1849:G:H2'	1:0:1850:G:C8	2.20	0.77
1:0:2011:U:H2'	1:0:2012:A:C8	2.20	0.77
3:K:12:LYS:HG3	3:K:15:ARG:HE	1.50	0.77
1:0:1436:G:N2	1:0:1593:C:H1'	1.99	0.77
1:0:1528:C:H3'	1:0:1529:C:H5''	1.67	0.77
1:0:1714:A:H5''	1:0:1715:A:H3'	1.67	0.77
1:0:2687:G:H2'	1:0:2688:G:O4'	1.85	0.77
4:U:40:GLN:NE2	4:U:43:THR:HA	2.00	0.77
1:0:68:C:C2	1:0:72:A:N3	2.53	0.77
1:0:876:A:O2'	1:0:877:G:H5'	1.84	0.77
5:8:45:VAL:HG13	5:8:106:LYS:HZ2	1.49	0.77
1:0:48:A:N6	1:0:154:U:C5	2.53	0.77
1:0:788:G:C2	1:0:800:U:H2'	2.20	0.77
2:9:59:A:H2'	2:9:60:A:H5'	1.67	0.77
1:0:995:A:H5''	1:0:996:C:H5	1.50	0.76
1:0:1199:U:O5'	1:0:1200:G:H5'	1.84	0.76
1:0:1923:U:H5'	1:0:1924:C:OP1	1.85	0.76
1:0:27:G:N2	1:0:522:G:O2'	2.18	0.76
1:0:603:C:H2'	1:0:604:U:C6	2.19	0.76
1:0:700:C:H2'	1:0:701:U:C6	2.19	0.76
1:0:861:G:N3	1:0:944:A:H1'	1.99	0.76
1:0:968:C:H6	1:0:970:A:C8	2.02	0.76
1:0:1621:C:H5'	1:0:1626:A:N6	1.99	0.76
1:0:2088:U:H2'	1:0:2089:C:H6	1.50	0.76
1:0:2117:A:H2'	1:0:2118:A:H5'	1.68	0.76
1:0:66:U:H2'	1:0:67:G:C8	2.20	0.76
1:0:313:U:H2'	1:0:314:G:C8	2.20	0.76
1:0:573:C:O2'	1:0:574:C:H5'	1.86	0.76
1:0:616:U:H2'	1:0:617:U:H5''	1.67	0.76
1:0:755:C:O2'	1:0:756:C:H5'	1.85	0.76
1:0:1791:C:C6	1:0:1792:C:H5''	2.20	0.76
1:0:2212:U:H2'	1:0:2213:G:C8	2.21	0.76
1:0:2248:A:OP1	1:0:2248:A:C8	2.38	0.76
1:0:159:A:H2	1:0:192:G:H22	1.33	0.76
1:0:357:A:H2'	1:0:358:C:H5'	1.65	0.76
1:0:617:U:H2'	1:0:618:A:H8	1.50	0.76
1:0:1435:G:H2'	1:0:1435:G:N3	2.00	0.76
1:0:1666:G:H2'	1:0:1667:A:H8	1.50	0.76

Continued on next page...

Continued from previous page...

Atom-1	Atom-2	Interatomic distance (Å)	Clash overlap (Å)
1:0:1807:A:H1'	1:0:1809:G:C8	2.21	0.76
1:0:2432:A:O2'	1:0:2433:G:H5'	1.86	0.76
1:0:330:C:H2'	1:0:331:U:O4'	1.86	0.76
1:0:616:U:H2'	1:0:617:U:H5'	1.68	0.76
1:0:1198:C:H5''	1:0:1199:U:H4'	1.67	0.76
1:0:1409:U:H5''	1:0:1410:U:OP2	1.85	0.76
1:0:2246:A:H5''	1:0:2247:A:H5''	1.68	0.76
3:K:38:MET:CG	3:K:131:LYS:HE2	2.14	0.76
1:0:464:G:H2'	1:0:465:C:H6	1.48	0.76
1:0:839:U:H5''	1:0:2408:G:OP2	1.84	0.76
1:0:2301:A:H2'	1:0:2302:G:O4'	1.86	0.76
1:0:341:A:H3'	1:0:341:A:OP1	1.86	0.76
4:U:51:VAL:HG22	4:U:81:ILE:HD11	1.68	0.76
1:0:2238:G:H4'	1:0:2407:G:OP2	1.84	0.76
1:0:2457:A:H2'	1:0:2458:U:O4'	1.86	0.76
5:8:88:VAL:HG23	5:8:89:GLN:HE21	1.51	0.76
1:0:19:C:H2'	1:0:20:C:H6	1.51	0.75
1:0:403:A:H5''	1:0:404:A:OP1	1.86	0.75
1:0:212:U:C2	1:0:443:A:H2	2.05	0.75
1:0:729:A:H2'	1:0:730:C:H6	1.51	0.75
1:0:2466:G:O2'	1:0:2467:A:H5'	1.87	0.75
1:0:2585:C:C2'	1:0:2586:G:H5'	2.15	0.75
1:0:76:C:H6	1:0:76:C:H5'	1.51	0.75
1:0:109:A:H2'	1:0:110:U:H5''	1.68	0.75
1:0:537:C:O2'	1:0:2025:A:C2	2.39	0.75
1:0:1940:C:H2'	1:0:1941:C:C6	2.20	0.75
1:0:2005:U:H5''	1:0:2006:G:OP1	1.86	0.75
1:0:2227:C:C2'	1:0:2228:U:H5'	2.16	0.75
1:0:2286:G:N2	1:0:2287:G:H4'	2.01	0.75
2:9:45:C:N4	2:9:47:A:H62	1.84	0.75
1:0:691:C:H2'	1:0:692:C:H6	1.51	0.75
1:0:2229:G:H8	1:0:2475:C:H5''	1.52	0.75
1:0:843:G:N3	1:0:2427:A:N7	2.35	0.75
1:0:2498:U:H5''	1:0:2499:C:OP1	1.87	0.75
1:0:597:U:H2'	1:0:598:U:H6	1.50	0.75
1:0:665:A:H3'	1:0:666:U:C5'	2.16	0.75
1:0:942:U:H2'	1:0:943:U:H5'	1.69	0.75
1:0:1882:G:H21	1:0:1885:C:N4	1.83	0.75
1:0:2866:A:N3	1:0:2867:G:H1'	2.00	0.75
1:0:1029:C:C2'	1:0:1030:U:H5''	2.12	0.75
1:0:1066:G:H3'	1:0:1067:G:H5''	1.68	0.75

Continued on next page...

Continued from previous page...

Atom-1	Atom-2	Interatomic distance (Å)	Clash overlap (Å)
1:0:2038:C:H4'	1:0:2039:G:H5''	1.69	0.75
1:0:2610:G:H5'	1:0:2866:A:O4'	1.87	0.75
1:0:2633:A:C2	1:0:2644:A:H5''	2.22	0.75
1:0:1021:A:H1'	1:0:1164:C:H1'	1.67	0.75
1:0:1465:G:H2'	1:0:1466:C:O4'	1.86	0.75
1:0:2691:C:H2'	1:0:2692:A:C5'	2.16	0.75
3:K:59:PHE:CE2	3:K:110:VAL:HG11	2.22	0.75
1:0:306:G:N2	1:0:355:G:H1'	2.01	0.74
1:0:1004:A:H2'	1:0:1005:U:H5''	1.67	0.74
3:K:124:HIS:H	3:K:125:LYS:NZ	1.85	0.74
1:0:70:A:OP1	1:0:110:U:H2'	1.87	0.74
1:0:788:G:N2	1:0:800:U:O3'	2.20	0.74
1:0:2014:A:C6	1:0:2477:C:H1'	2.22	0.74
1:0:1000:G:OP1	1:0:1168:G:H4'	1.86	0.74
1:0:2434:G:H2'	1:0:2435:C:C6	2.22	0.74
1:0:1006:C:H5'	1:0:1007:A:OP1	1.87	0.74
1:0:1217:U:H2'	1:0:1218:C:H6	1.52	0.74
1:0:873:U:O2	1:0:2247:A:O4'	2.05	0.74
1:0:920:G:OP1	3:K:23:LYS:HG3	1.87	0.74
1:0:1761:G:H1	1:0:1965:U:H3	1.32	0.74
1:0:2721:A:H61	1:0:2743:G:H1'	1.50	0.74
1:0:308:C:H2'	1:0:309:G:O4'	1.87	0.74
1:0:597:U:H2'	1:0:598:U:C6	2.22	0.74
1:0:887:G:H2'	1:0:888:G:H5'	1.70	0.74
1:0:1302:C:O2'	1:0:1303:U:H5'	1.88	0.74
1:0:59:G:N3	1:0:73:A:C8	2.56	0.74
1:0:975:C:O2'	1:0:2252:A:H1'	1.87	0.74
1:0:1280:U:C5	1:0:1995:G:C2	2.76	0.74
1:0:1427:G:H21	1:0:1604:A:H62	1.35	0.74
1:0:1503:G:H2'	1:0:1504:G:C8	2.22	0.74
1:0:2068:C:H1'	1:0:2214:G:N2	2.03	0.74
1:0:2080:U:H2'	1:0:2081:U:H6	1.51	0.74
1:0:10:A:O2'	1:0:11:G:H5'	1.87	0.74
1:0:1540:C:H2'	1:0:1541:G:O4'	1.88	0.74
1:0:635:C:C2'	1:0:636:G:H5''	2.17	0.74
1:0:1807:A:O2'	1:0:1808:C:H4'	1.88	0.74
1:0:2383:C:H2'	1:0:2384:G:O4'	1.88	0.74
3:K:128:ILE:H	3:K:128:ILE:HD12	1.53	0.74
1:0:617:U:H2'	1:0:618:A:C8	2.23	0.73
1:0:2346:G:O2'	1:0:2347:C:H5'	1.88	0.73
1:0:136:A:H3'	1:0:137:A:H8	1.53	0.73

Continued on next page...

Continued from previous page...

Atom-1	Atom-2	Interatomic distance (Å)	Clash overlap (Å)
1:0:325:U:H2'	1:0:326:A:C8	2.23	0.73
1:0:697:G:N1	1:0:807:A:C2	2.55	0.73
3:K:12:LYS:H	3:K:15:ARG:HH21	1.36	0.73
3:K:27:TYR:HB2	3:K:137:VAL:CG1	2.18	0.73
5:8:13:MET:O	5:8:17:VAL:HG23	1.86	0.73
1:0:128:C:C2'	1:0:129:A:H5''	2.18	0.73
1:0:788:G:N2	1:0:801:A:OP2	2.21	0.73
1:0:836:G:H2'	1:0:837:U:H6	1.53	0.73
1:0:1325:U:H5''	1:0:1326:U:OP1	1.87	0.73
1:0:1861:G:O2'	1:0:1862:C:H5'	1.88	0.73
1:0:2709:C:H2'	1:0:2710:C:C6	2.23	0.73
1:0:2782:G:N7	1:0:2784:A:OP2	2.21	0.73
3:K:74:PRO:HG3	3:K:94:TRP:CD1	2.22	0.73
1:0:787:A:H2'	1:0:788:G:H8	1.54	0.73
1:0:1118:G:H2'	1:0:1119:U:C6	2.23	0.73
1:0:2866:A:H2'	1:0:2867:G:C1'	2.17	0.73
1:0:697:G:C2'	1:0:698:A:H5'	2.18	0.73
1:0:726:G:H2'	1:0:727:U:O4'	1.89	0.73
1:0:930:A:C8	2:9:82:U:H4'	2.24	0.73
1:0:2257:A:OP1	3:K:13:GLN:HG3	1.87	0.73
1:0:2701:A:C2	1:0:2702:G:H1'	2.23	0.73
1:0:400:U:H4'	1:0:401:G:C5	2.23	0.73
1:0:788:G:H5'	1:0:790:A:H1'	1.69	0.73
1:0:813:A:H2'	1:0:813:A:N3	2.04	0.73
1:0:2783:U:H2'	1:0:2784:A:H4'	1.70	0.73
1:0:322:A:H1'	1:0:343:A:C4	2.23	0.73
1:0:693:A:H2'	1:0:694:G:C8	2.23	0.73
1:0:367:G:H3'	1:0:368:A:H5''	1.71	0.73
1:0:425:A:N7	1:0:2390:A:H2	1.87	0.73
1:0:521:U:H5	1:0:522:G:C4	2.07	0.73
1:0:1572:C:H2'	1:0:1573:G:H5''	1.68	0.73
1:0:2162:C:H2'	1:0:2163:U:C6	2.23	0.73
1:0:2782:G:H3'	1:0:2783:U:C5'	2.19	0.73
2:9:6:C:H2'	2:9:7:C:H6	1.54	0.73
4:U:40:GLN:NE2	4:U:44:LYS:H	1.87	0.73
1:0:65:C:H2'	1:0:66:U:O4'	1.89	0.73
1:0:146:C:H2'	1:0:147:G:C8	2.23	0.73
1:0:2174:G:N2	1:0:2175:A:H62	1.87	0.73
1:0:2198:U:H2'	1:0:2199:C:O4'	1.88	0.73
1:0:2555:G:H3'	1:0:2555:G:OP1	1.88	0.73
1:0:788:G:H22	1:0:801:A:P	2.12	0.72

Continued on next page...

Continued from previous page...

Atom-1	Atom-2	Interatomic distance (Å)	Clash overlap (Å)
1:0:788:G:H5''	1:0:790:A:H1'	1.71	0.72
1:0:1358:C:H2'	1:0:1359:G:H5''	1.70	0.72
1:0:1415:C:H2'	1:0:1416:A:H5'	1.71	0.72
1:0:1191:G:H2'	1:0:1192:A:C8	2.23	0.72
1:0:1354:A:N6	1:0:1407:G:H21	1.85	0.72
1:0:2382:C:O2	1:0:2382:C:H2'	1.89	0.72
1:0:1644:G:H2'	1:0:1645:U:H6	1.53	0.72
1:0:935:C:H2'	1:0:936:A:C8	2.25	0.72
1:0:1480:G:C2	1:0:1481:U:H1'	2.25	0.72
1:0:1883:A:H5'	1:0:1953:A:H5''	1.70	0.72
1:0:2277:A:H2'	1:0:2278:A:O4'	1.90	0.72
1:0:2863:U:H2'	1:0:2864:C:O4'	1.88	0.72
1:0:1437:A:C2'	1:0:1438:G:H8	1.87	0.72
1:0:1774:A:H2	1:0:2567:G:C8	2.08	0.72
1:0:525:A:H2'	1:0:526:C:O4'	1.90	0.72
1:0:836:G:H2'	1:0:837:U:C6	2.24	0.72
1:0:1850:G:H1	1:0:1867:A:C2'	2.02	0.72
1:0:2293:G:H2'	1:0:2294:U:H6	1.55	0.72
1:0:1280:U:H5	1:0:1995:G:C2	2.08	0.72
1:0:173:A:H61	1:0:844:G:H21	1.38	0.72
1:0:923:A:N6	3:K:14:PHE:O	2.21	0.72
1:0:2473:G:H2'	1:0:2474:G:C8	2.25	0.72
1:0:2670:C:H6	1:0:2670:C:H5'	1.52	0.72
1:0:793:G:C2	1:0:795:A:C2	2.77	0.72
1:0:1921:A:C2'	1:0:1922:U:H5''	2.20	0.72
1:0:2229:G:H5''	3:K:84:MET:SD	2.29	0.72
1:0:2624:G:H4'	1:0:2712:G:O2'	1.90	0.72
1:0:2725:C:H2'	1:0:2726:U:H6	1.53	0.72
1:0:67:G:C2'	1:0:68:C:H6	2.03	0.72
1:0:1337:G:O2'	1:0:1632:A:N6	2.22	0.72
1:0:1921:A:H2'	1:0:1922:U:C5'	2.18	0.72
5:8:1:MET:HA	5:8:4:ASP:OD2	1.89	0.72
1:0:67:G:N2	1:0:73:A:H4'	2.05	0.71
1:0:2549:G:N2	1:0:2550:C:H1'	2.04	0.71
1:0:208:C:O2'	1:0:209:G:H5'	1.90	0.71
1:0:887:G:C2'	1:0:888:G:H5'	2.19	0.71
1:0:1221:C:H2'	1:0:1222:G:C8	2.22	0.71
1:0:2510:A:H61	1:0:2641:A:H61	1.36	0.71
1:0:482:A:C2'	1:0:483:A:H5'	2.21	0.71
1:0:810:U:H2'	1:0:811:G:C8	2.25	0.71
1:0:1310:C:H2'	1:0:1311:C:H6	1.55	0.71

Continued on next page...

Continued from previous page...

Atom-1	Atom-2	Interatomic distance (Å)	Clash overlap (Å)
1:0:1313:U:H4'	1:0:1314:A:O5'	1.90	0.71
1:0:1459:U:H3	1:0:1476:G:H5''	1.55	0.71
1:0:2081:U:H2'	1:0:2082:C:H5''	1.71	0.71
1:0:2233:C:H2'	5:8:77:SER:CB	2.20	0.71
1:0:2364:C:H2'	1:0:2365:U:C6	2.26	0.71
1:0:1277:G:C8	1:0:1278:A:N7	2.58	0.71
1:0:1515:U:H2'	1:0:1516:A:H8	1.55	0.71
1:0:48:A:H61	1:0:154:U:H5	1.36	0.71
1:0:1624:A:O2'	1:0:1625:A:H3'	1.91	0.71
1:0:2201:G:H2'	1:0:2202:G:C8	2.20	0.71
1:0:2451:G:H2'	1:0:2454:C:N4	2.06	0.71
1:0:2661:G:H2'	1:0:2662:C:H5'	1.72	0.71
3:K:37:ALA:HA	3:K:130:THR:HG22	1.72	0.71
1:0:451:A:H2'	1:0:452:G:H8	1.54	0.71
1:0:831:G:C2'	1:0:832:A:H5''	2.21	0.71
1:0:1026:U:O2'	1:0:1027:C:H5'	1.90	0.71
1:0:1587:A:H2'	1:0:1588:A:H8	1.55	0.71
1:0:1655:C:H4'	1:0:2689:C:O2	1.90	0.71
1:0:2522:G:H5'	1:0:2522:G:H8	1.55	0.71
1:0:877:G:H2'	1:0:878:C:H6	1.54	0.71
1:0:1288:A:H2'	1:0:1289:A:O4'	1.90	0.71
1:0:1821:A:H5''	1:0:1822:C:H5	1.53	0.71
1:0:2260:C:O2'	1:0:2261:G:H5'	1.89	0.71
1:0:2299:A:H5'	1:0:2300:G:C4	2.25	0.71
1:0:2713:A:O2'	1:0:2714:A:H5'	1.91	0.71
2:9:26:G:H2'	2:9:58:G:O6	1.91	0.71
1:0:102:C:H2'	1:0:103:U:C6	2.26	0.71
1:0:1055:A:N6	1:0:1122:A:H4'	2.05	0.71
1:0:1286:U:H4'	1:0:1288:A:OP1	1.90	0.71
1:0:158:A:H5'	1:0:158:A:H8	1.55	0.71
1:0:195:A:H8	1:0:195:A:O5'	1.74	0.71
1:0:482:A:H2'	1:0:483:A:H5'	1.72	0.71
1:0:2362:G:H2'	1:0:2363:G:H8	1.54	0.71
1:0:2593:A:O2'	1:0:2594:U:H5'	1.90	0.71
1:0:2866:A:C2'	1:0:2867:G:O4'	2.36	0.71
1:0:306:G:H2'	1:0:307:C:H6	1.56	0.71
2:9:72:C:H2'	2:9:73:C:C6	2.26	0.71
1:0:314:G:H1	1:0:325:U:H3	1.37	0.70
1:0:710:C:H2'	1:0:711:C:H6	1.55	0.70
1:0:1075:C:H3'	1:0:1076:U:C6	2.26	0.70
1:0:1567:A:H2'	1:0:1568:A:C8	2.25	0.70

Continued on next page...

Continued from previous page...

Atom-1	Atom-2	Interatomic distance (Å)	Clash overlap (Å)
1:0:2334:C:H1'	4:U:39:ARG:NH2	1.97	0.70
1:0:2826:C:H2'	1:0:2827:G:H5'	1.73	0.70
3:K:81:GLU:CG	3:K:82:THR:H	1.97	0.70
1:0:9:U:H2'	1:0:10:A:H8	1.56	0.70
1:0:572:G:H22	1:0:587:A:H2	1.39	0.70
1:0:630:G:H5''	1:0:631:G:OP2	1.91	0.70
1:0:729:A:H2'	1:0:730:C:C6	2.25	0.70
1:0:994:A:N7	1:0:995:A:H1'	2.06	0.70
1:0:1234:C:H2'	1:0:1235:C:C6	2.26	0.70
1:0:2233:C:H1'	5:8:78:GLU:H	1.57	0.70
1:0:2737:A:H2'	1:0:2738:A:H5'	1.73	0.70
1:0:2802:C:O2'	1:0:2803:C:H5'	1.90	0.70
5:8:16:CYS:HB3	5:8:20:PHE:CE2	2.25	0.70
1:0:594:G:C6	1:0:1264:C:N3	2.59	0.70
1:0:1314:A:O2'	1:0:1315:A:H3'	1.92	0.70
1:0:2271:C:H4'	1:0:2354:G:O4'	1.91	0.70
1:0:1358:C:C2'	1:0:1359:G:H5''	2.21	0.70
1:0:1427:G:H21	1:0:1604:A:N6	1.89	0.70
1:0:2158:C:H2'	1:0:2159:A:H8	1.56	0.70
1:0:2229:G:H5''	3:K:84:MET:HE2	1.73	0.70
3:K:92:GLU:CG	3:K:93:TYR:N	2.54	0.70
1:0:914:C:O2'	1:0:915:C:H5'	1.91	0.70
1:0:1337:G:N2	1:0:1344:C:C2	2.60	0.70
1:0:2225:G:H2'	1:0:2226:A:H8	1.57	0.70
1:0:2839:G:H2'	1:0:2840:U:C6	2.27	0.70
1:0:310:A:H2'	1:0:311:A:C8	2.26	0.70
1:0:1212:U:H2'	1:0:1213:U:H6	1.55	0.70
1:0:1445:A:H2'	1:0:1446:U:O4'	1.92	0.70
1:0:2370:G:H1'	1:0:2408:G:N2	2.06	0.70
1:0:2463:G:O2'	3:K:125:LYS:HB2	1.91	0.70
3:K:76:THR:HG21	3:K:88:LYS:CB	2.12	0.70
1:0:174:A:H1'	1:0:2409:A:N6	2.07	0.70
1:0:1145:C:H6	1:0:1147:G:OP2	1.74	0.70
1:0:1174:G:H2'	1:0:1175:A:H8	1.56	0.70
1:0:2344:G:H4'	4:U:60:PHE:HE2	1.50	0.70
1:0:2358:C:H2'	1:0:2359:U:C6	2.25	0.70
1:0:2594:U:H2'	1:0:2595:C:C6	2.26	0.70
3:K:13:GLN:HB3	3:K:14:PHE:CD2	2.27	0.70
3:K:124:HIS:H	3:K:125:LYS:HZ2	1.35	0.70
1:0:340:G:H1'	1:0:488:A:H1'	1.72	0.70
2:9:63:A:H2'	2:9:64:C:C6	2.25	0.70

Continued on next page...

Continued from previous page...

Atom-1	Atom-2	Interatomic distance (Å)	Clash overlap (Å)
2:9:76:U:H2'	2:9:77:G:H5'	1.73	0.70
2:9:110:U:H2'	2:9:111:C:H6	1.57	0.70
1:0:417:C:H3'	1:0:417:C:H6	1.57	0.70
1:0:2523:G:H2'	1:0:2524:G:H8	1.57	0.70
2:9:72:C:H2'	2:9:73:C:H6	1.57	0.70
2:9:93:G:H5''	3:K:19:THR:HB	1.73	0.70
1:0:478:G:O2'	1:0:479:G:H5'	1.91	0.69
1:0:876:A:H2'	1:0:877:G:C8	2.26	0.69
1:0:1002:C:H5'	1:0:1199:U:OP1	1.92	0.69
1:0:1103:C:H2'	1:0:1104:G:C8	2.27	0.69
1:0:1569:A:HO2'	1:0:1570:C:H5	1.40	0.69
1:0:2356:A:H2'	1:0:2357:A:C8	2.26	0.69
1:0:228:A:H2'	1:0:229:G:H5'	1.74	0.69
1:0:313:U:H2'	1:0:314:G:H8	1.58	0.69
1:0:728:G:H3'	1:0:729:A:C8	2.26	0.69
1:0:859:U:H4'	1:0:860:U:H5	1.54	0.69
1:0:985:G:H1'	1:0:1001:A:H62	1.57	0.69
1:0:1681:A:C2	1:0:2706:U:C1'	2.75	0.69
1:0:1764:A:H2'	1:0:1765:C:H5'	1.74	0.69
1:0:414:A:H61	1:0:435:A:H61	1.40	0.69
1:0:1416:A:H2'	1:0:1417:C:H6	1.57	0.69
1:0:1474:A:O2'	1:0:1475:U:H5'	1.92	0.69
3:K:14:PHE:CE1	3:K:90:ALA:HB2	2.26	0.69
3:K:134:LYS:HE3	3:K:135:ARG:N	2.07	0.69
5:8:55:ALA:HA	5:8:58:ASN:HD22	1.56	0.69
1:0:940:G:OP2	1:0:941:U:H5''	1.91	0.69
1:0:1569:A:O2'	1:0:1570:C:H5	1.76	0.69
1:0:1939:U:H1'	1:0:2531:U:OP1	1.92	0.69
1:0:2194:A:C2'	1:0:2195:C:H5''	2.21	0.69
1:0:174:A:C2	1:0:175:C:H1'	2.26	0.69
1:0:624:A:H3'	1:0:625:A:C8	2.27	0.69
1:0:1791:C:O2'	1:0:1793:A:H5'	1.92	0.69
1:0:2827:G:H2'	1:0:2828:C:O4'	1.92	0.69
5:8:71:LEU:C	5:8:71:LEU:HD12	2.13	0.69
1:0:124:A:H2'	1:0:125:A:C8	2.27	0.69
1:0:212:U:O2'	1:0:213:C:H5'	1.92	0.69
1:0:773:G:C2'	1:0:774:A:H5'	2.22	0.69
1:0:1354:A:H61	1:0:1407:G:N2	1.89	0.69
1:0:2160:C:H2'	1:0:2161:C:C6	2.27	0.69
1:0:2396:C:H6	1:0:2396:C:H5'	1.57	0.69
1:0:2407:G:H4'	1:0:2408:G:C4	2.28	0.69

Continued on next page...

Continued from previous page...

Atom-1	Atom-2	Interatomic distance (Å)	Clash overlap (Å)
1:0:2436:U:H2'	1:0:2437:G:O4'	1.93	0.69
2:9:74:A:H1'	2:9:108:G:H22	1.54	0.69
1:0:936:A:O2'	1:0:937:C:H5'	1.93	0.69
1:0:953:G:H1'	1:0:1203:A:C2	2.28	0.69
1:0:1198:C:OP1	1:0:1199:U:H1'	1.93	0.69
1:0:2194:A:H2'	1:0:2195:C:C5'	2.21	0.69
1:0:2391:A:H2'	1:0:2392:G:O4'	1.92	0.69
1:0:128:C:H2'	1:0:129:A:C5'	2.22	0.69
1:0:553:C:O2	1:0:553:C:H2'	1.90	0.69
1:0:619:A:H2'	1:0:620:G:H8	1.55	0.69
1:0:737:C:H2'	1:0:738:G:C8	2.28	0.69
1:0:984:A:H1'	1:0:1202:U:C6	2.27	0.69
1:0:1030:U:O2'	1:0:1031:C:H5'	1.92	0.69
1:0:1141:U:C2	1:0:2008:C:H5''	2.28	0.69
1:0:1355:A:C1'	1:0:1410:U:H4'	2.22	0.69
1:0:1355:A:C2	1:0:1358:C:C5	2.81	0.69
1:0:1368:G:H2'	1:0:1369:G:H8	1.57	0.69
1:0:1502:G:H2'	1:0:1503:G:H8	1.58	0.69
1:0:1618:U:C6	1:0:1618:U:O5'	2.46	0.69
1:0:1765:C:H4'	1:0:1962:C:O2	1.93	0.69
1:0:1851:A:H2'	1:0:1852:G:O4'	1.92	0.69
1:0:2362:G:H2'	1:0:2363:G:C8	2.26	0.69
1:0:2642:G:H2'	1:0:2643:G:O4'	1.93	0.69
2:9:116:C:H2'	2:9:117:G:O4'	1.93	0.69
1:0:652:C:H42	1:0:657:A:N6	1.90	0.69
1:0:882:C:H2'	1:0:883:A:H8	1.58	0.69
1:0:1681:A:H61	1:0:1979:C:H42	1.37	0.69
1:0:2059:U:OP2	1:0:2217:G:N2	2.21	0.69
1:0:2229:G:H2'	1:0:2475:C:OP1	1.93	0.69
1:0:2257:A:H2'	1:0:2258:G:H5'	1.75	0.69
1:0:2663:U:N3	1:0:2664:G:C8	2.60	0.69
1:0:2663:U:C2	1:0:2664:G:C8	2.81	0.69
1:0:877:G:H2'	1:0:878:C:C6	2.27	0.69
1:0:2322:U:O2'	1:0:2323:U:H5'	1.93	0.69
1:0:2667:C:N4	1:0:2699:G:H3'	2.08	0.69
1:0:62:U:H3'	1:0:63:A:C8	2.27	0.68
1:0:408:U:H2'	1:0:409:G:C8	2.27	0.68
1:0:1223:G:H5'	1:0:1225:G:O4'	1.93	0.68
1:0:306:G:H2'	1:0:307:C:C6	2.27	0.68
1:0:866:U:H2'	1:0:867:G:C8	2.28	0.68
1:0:200:A:H2'	1:0:421:G:H1'	1.76	0.68

Continued on next page...

Continued from previous page...

Atom-1	Atom-2	Interatomic distance (Å)	Clash overlap (Å)
1:0:325:U:H2'	1:0:326:A:H8	1.58	0.68
1:0:495:C:N4	1:0:507:A:C2	2.62	0.68
1:0:805:G:H2'	1:0:2419:C:N3	2.08	0.68
1:0:946:U:H2'	1:0:947:C:H6	1.58	0.68
1:0:1004:A:H2'	1:0:1005:U:H5'	1.74	0.68
1:0:1145:C:C6	1:0:1147:G:OP2	2.45	0.68
1:0:1153:A:H5''	1:0:1154:A:OP1	1.92	0.68
1:0:1998:A:H2'	1:0:1999:U:H5'	1.75	0.68
2:9:15:A:C6	2:9:72:C:H5'	2.29	0.68
1:0:1109:A:H3'	1:0:1110:G:H8	1.58	0.68
1:0:1391:A:N3	1:0:1392:U:H5	1.91	0.68
1:0:1411:C:H2'	1:0:1412:C:H6	1.56	0.68
1:0:1685:A:N6	1:0:1693:A:H61	1.92	0.68
1:0:1970:G:O2'	1:0:1971:C:H5'	1.92	0.68
1:0:2077:G:H1	1:0:2178:U:H3	1.40	0.68
1:0:2773:G:H8	1:0:2774:U:HO3'	1.39	0.68
1:0:835:U:H2'	1:0:836:G:H8	1.57	0.68
1:0:1199:U:O5'	1:0:1200:G:C5'	2.42	0.68
1:0:2254:C:O2'	3:K:85:GLY:C	2.31	0.68
1:0:2559:U:C2'	1:0:2560:G:H5'	2.22	0.68
1:0:2863:U:H2'	1:0:2864:C:H6	1.58	0.68
3:K:59:PHE:HE1	3:K:107:VAL:HG11	1.59	0.68
1:0:1536:G:C2'	1:0:1537:U:H5'	2.23	0.68
1:0:1687:C:H2'	1:0:1688:U:O4'	1.94	0.68
2:9:104:A:H2'	2:9:105:G:C8	2.29	0.68
3:K:35:LEU:CD1	3:K:130:THR:HB	2.23	0.68
1:0:190:A:H2'	1:0:191:G:C8	2.29	0.68
1:0:987:G:H4'	1:0:1167:A:N7	2.09	0.68
3:K:11:ARG:HD2	3:K:15:ARG:NH2	2.06	0.68
1:0:566:U:H2'	1:0:567:G:C8	2.29	0.68
1:0:573:C:C2'	1:0:574:C:H5'	2.22	0.68
1:0:924:C:H2'	1:0:925:U:O4'	1.93	0.68
1:0:1399:C:H2'	1:0:1400:A:H8	1.57	0.68
1:0:2014:A:O2'	1:0:2434:G:H4'	1.94	0.68
1:0:2782:G:H1	1:0:2784:A:H2	1.40	0.68
2:9:79:U:O2'	2:9:80:A:H5'	1.93	0.68
1:0:1069:G:H2'	1:0:1070:G:O4'	1.93	0.68
1:0:1253:C:H5'	1:0:1253:C:H6	1.59	0.68
1:0:2266:A:N6	1:0:2323:U:H1'	2.09	0.68
1:0:2338:C:H2'	1:0:2339:A:C8	2.29	0.68
2:9:63:A:H2'	2:9:64:C:H6	1.59	0.68

Continued on next page...

Continued from previous page...

Atom-1	Atom-2	Interatomic distance (Å)	Clash overlap (Å)
1:0:573:C:H2'	1:0:574:C:O4'	1.94	0.68
1:0:591:G:C3'	1:0:592:G:H8	2.07	0.68
1:0:1430:G:H2'	1:0:1431:U:C6	2.27	0.68
1:0:2352:A:H2'	1:0:2353:G:H8	1.58	0.68
1:0:2469:G:H4'	1:0:2470:U:OP1	1.92	0.68
2:9:45:C:N4	2:9:47:A:N6	2.41	0.68
1:0:162:C:H2'	1:0:163:A:H8	1.59	0.67
1:0:177:U:O5'	1:0:177:U:H6	1.77	0.67
1:0:191:G:O2'	1:0:192:G:H5'	1.93	0.67
1:0:1515:U:H2'	1:0:1516:A:C8	2.29	0.67
1:0:1816:G:H2'	1:0:1817:U:H6	1.59	0.67
1:0:1937:G:H2'	1:0:1939:U:C4	2.28	0.67
5:8:95:ALA:O	5:8:99:ILE:HG12	1.94	0.67
1:0:58:C:H3'	1:0:59:G:C4'	2.25	0.67
1:0:317:U:H2'	1:0:318:G:H5''	1.75	0.67
1:0:490:A:O2'	1:0:491:A:H3'	1.94	0.67
1:0:932:G:H2'	1:0:933:G:H8	1.58	0.67
1:0:979:A:H2'	1:0:980:G:H8	1.58	0.67
1:0:1365:U:O2'	1:0:1366:A:H5'	1.94	0.67
1:0:1550:C:C6	1:0:1551:U:H1'	2.28	0.67
1:0:2546:G:H2'	1:0:2547:C:H6	1.58	0.67
1:0:622:U:C2'	1:0:623:G:H5'	2.24	0.67
1:0:840:U:H4'	1:0:841:G:C2	2.28	0.67
1:0:870:C:H1'	4:U:26:PHE:HE2	1.58	0.67
1:0:1252:C:O2'	1:0:1253:C:H5''	1.94	0.67
1:0:1315:A:H5''	1:0:1316:G:OP2	1.95	0.67
1:0:2825:A:H2'	1:0:2826:C:H6	1.58	0.67
2:9:102:A:H2	2:9:103:A:N1	1.91	0.67
1:0:698:A:C1'	1:0:700:C:H41	2.07	0.67
1:0:1251:G:H2'	1:0:1252:C:H6	1.58	0.67
1:0:1763:G:N2	1:0:1765:C:H5''	2.09	0.67
1:0:2177:U:O2'	1:0:2178:U:H5'	1.93	0.67
3:K:44:LYS:HB2	3:K:47:GLN:NE2	2.09	0.67
1:0:82:G:H1	1:0:100:G:H2'	1.59	0.67
1:0:541:C:O2	1:0:2018:G:N2	2.27	0.67
1:0:624:A:H3'	1:0:625:A:H8	1.60	0.67
1:0:882:C:C4	1:0:883:A:N7	2.63	0.67
1:0:1466:C:H5'	1:0:1467:U:OP2	1.94	0.67
1:0:1940:C:H2'	1:0:1941:C:H6	1.59	0.67
1:0:2245:A:H1'	1:0:2246:A:N6	2.10	0.67
1:0:2338:C:H2'	1:0:2339:A:H8	1.60	0.67

Continued on next page...

Continued from previous page...

Atom-1	Atom-2	Interatomic distance (Å)	Clash overlap (Å)
1:0:2383:C:H3'	1:0:2384:G:H8	1.59	0.67
1:0:2863:U:H2'	1:0:2864:C:C6	2.29	0.67
5:8:27:ILE:HD11	5:8:44:ILE:CG2	2.25	0.67
1:0:979:A:H2'	1:0:980:G:C8	2.30	0.67
1:0:1384:G:H21	1:0:1385:C:H41	1.42	0.67
1:0:1495:G:H2'	1:0:1496:G:H8	1.59	0.67
1:0:1578:U:H2'	1:0:1579:G:O4'	1.94	0.67
1:0:1833:U:H2'	1:0:1834:G:H8	1.58	0.67
1:0:1892:C:H42	1:0:1903:C:H42	1.42	0.67
1:0:1999:U:H2'	1:0:2000:U:O4'	1.94	0.67
1:0:304:A:H2'	1:0:305:A:H5''	1.76	0.67
1:0:475:U:C2	1:0:801:A:C2	2.83	0.67
1:0:940:G:C3'	1:0:941:U:H5''	2.15	0.67
1:0:1290:A:H2'	1:0:1291:G:C8	2.30	0.67
1:0:1468:A:O5'	1:0:1468:A:C8	2.43	0.67
1:0:1468:A:H5''	1:0:1472:C:N4	2.10	0.67
1:0:1670:G:H4'	1:0:1670:G:OP1	1.95	0.67
1:0:1787:U:H2'	1:0:1788:C:H6	1.59	0.67
2:9:54:U:H2'	2:9:55:C:H6	1.56	0.67
2:9:92:G:N2	3:K:40:PRO:O	2.27	0.67
5:8:45:VAL:HG13	5:8:106:LYS:HZ1	1.57	0.67
1:0:98:U:H5'	1:0:99:U:H5''	1.77	0.67
1:0:611:C:O2	1:0:614:G:H4'	1.95	0.67
1:0:1055:A:H61	1:0:1123:G:H1'	1.59	0.67
1:0:1328:C:O2'	1:0:1405:A:H1'	1.95	0.67
1:0:735:G:H2'	1:0:736:G:H8	1.59	0.67
1:0:1791:C:H2'	1:0:1792:C:C5'	2.24	0.67
1:0:2051:U:H5'	1:0:2052:G:OP1	1.95	0.67
1:0:2637:C:H2'	1:0:2638:G:C8	2.30	0.67
1:0:2794:G:C6	1:0:2796:A:C2	2.83	0.67
1:0:441:A:C2'	1:0:442:A:H5'	2.25	0.67
1:0:840:U:H2'	1:0:2051:U:O2	1.95	0.67
1:0:918:A:C2'	1:0:919:U:H5''	2.17	0.67
1:0:922:A:H2'	1:0:923:A:H8	1.57	0.67
1:0:1199:U:P	1:0:1200:G:H5'	2.35	0.67
1:0:1345:G:N1	1:0:1625:A:O2'	2.19	0.67
1:0:2286:G:H2'	1:0:2286:G:N3	2.10	0.67
1:0:2680:U:H5''	1:0:2681:A:H5'	1.74	0.67
1:0:457:C:H2'	1:0:458:G:O4'	1.95	0.66
1:0:799:C:H2'	1:0:800:U:C6	2.26	0.66
1:0:1209:G:C2	1:0:1210:C:C5	2.83	0.66

Continued on next page...

Continued from previous page...

Atom-1	Atom-2	Interatomic distance (Å)	Clash overlap (Å)
1:0:2034:A:C5	1:0:2593:A:N6	2.60	0.66
1:0:2434:G:H2'	1:0:2435:C:H6	1.58	0.66
1:0:840:U:H2'	1:0:2051:U:N3	2.09	0.66
1:0:1030:U:C2'	1:0:1031:C:H5'	2.24	0.66
1:0:1448:A:H61	1:0:1574:A:N6	1.92	0.66
1:0:2308:A:H2'	1:0:2309:G:C8	2.30	0.66
1:0:2348:A:O2'	1:0:2349:G:H5'	1.94	0.66
1:0:2520:A:H4'	1:0:2744:A:N1	2.10	0.66
1:0:2825:A:C2	1:0:2826:C:C2	2.84	0.66
2:9:50:U:H2'	2:9:51:G:C8	2.31	0.66
4:U:52:GLY:N	4:U:62:LEU:HD13	2.10	0.66
1:0:400:U:H4'	1:0:401:G:C4	2.31	0.66
1:0:421:G:O2'	1:0:422:C:H5'	1.95	0.66
1:0:555:U:C6	1:0:555:U:C3'	2.77	0.66
1:0:1166:A:C3'	1:0:1167:A:H5''	2.25	0.66
1:0:1438:G:H3'	1:0:1439:G:H5'	1.75	0.66
1:0:1837:G:N2	1:0:1838:G:H1'	2.10	0.66
1:0:2235:G:N2	1:0:2254:C:C4	2.64	0.66
1:0:2787:A:H2'	1:0:2788:C:C6	2.31	0.66
1:0:153:A:H2'	1:0:154:U:H6	1.60	0.66
1:0:700:C:O2	1:0:801:A:O5'	2.14	0.66
1:0:1684:G:H21	1:0:1977:C:N4	1.91	0.66
1:0:2058:U:H3'	1:0:2217:G:H1	1.60	0.66
1:0:2476:A:H4'	1:0:2477:C:OP1	1.95	0.66
1:0:2506:C:O2'	1:0:2507:U:H5'	1.94	0.66
1:0:706:A:H2'	1:0:707:U:H6	1.61	0.66
1:0:787:A:C2'	1:0:788:G:C8	2.79	0.66
1:0:1352:G:H2'	1:0:1353:A:C8	2.31	0.66
1:0:1452:U:O2'	1:0:1453:A:H5'	1.95	0.66
1:0:1919:A:H4'	1:0:1920:A:N7	2.11	0.66
1:0:2622:G:O2'	1:0:2623:A:H5'	1.95	0.66
1:0:243:G:H2'	1:0:244:C:O4'	1.95	0.66
1:0:787:A:C2'	1:0:788:G:H8	2.08	0.66
1:0:794:A:C2	1:0:1767:G:N3	2.60	0.66
1:0:964:A:H1'	1:0:2245:A:OP2	1.95	0.66
1:0:1281:A:N6	1:0:1995:G:H1'	2.11	0.66
1:0:1563:U:H2'	1:0:1564:U:H6	1.58	0.66
1:0:1801:C:H1'	1:0:2207:G:O2'	1.95	0.66
1:0:2197:U:H2'	1:0:2198:U:C5	2.31	0.66
1:0:2229:G:H5''	3:K:84:MET:HG3	1.78	0.66
1:0:2324:G:C2	1:0:2360:C:H2'	2.31	0.66

Continued on next page...

Continued from previous page...

Atom-1	Atom-2	Interatomic distance (Å)	Clash overlap (Å)
1:0:638:A:O2'	1:0:639:G:H5'	1.96	0.66
1:0:1770:U:O2	1:0:1774:A:C6	2.49	0.66
1:0:178:C:O2'	1:0:179:U:H5'	1.95	0.66
1:0:470:U:C5	1:0:480:G:N2	2.63	0.66
1:0:616:U:C2'	1:0:617:U:H5''	2.25	0.66
1:0:930:A:H2	1:0:2247:A:N7	1.93	0.66
1:0:1302:C:OP1	1:0:1664:G:N2	2.29	0.66
1:0:1791:C:C2'	1:0:1792:C:H5''	2.25	0.66
1:0:1835:C:H2'	1:0:1836:C:C6	2.31	0.66
1:0:2217:G:H5'	1:0:2218:G:N7	2.10	0.66
1:0:2277:A:H3'	1:0:2278:A:H8	1.61	0.66
1:0:2658:A:O2'	1:0:2659:C:H5'	1.94	0.66
1:0:459:A:O2'	1:0:461:A:N7	2.29	0.66
1:0:1278:A:H2	1:0:1279:G:H21	1.44	0.66
1:0:1542:G:H8	1:0:1542:G:O5'	1.78	0.66
1:0:1656:U:C2'	1:0:1657:A:H5''	2.26	0.66
1:0:2438:A:N6	1:0:2473:G:C4	2.63	0.66
1:0:2484:G:HO2'	1:0:2485:U:H6	1.43	0.66
4:U:40:GLN:HE22	4:U:43:THR:HA	1.59	0.66
1:0:321:A:C2	1:0:323:G:H1'	2.31	0.65
1:0:968:C:C6	1:0:970:A:C8	2.84	0.65
1:0:1514:C:OP2	1:0:1514:C:H6	1.79	0.65
1:0:1779:C:H2'	1:0:1780:A:O4'	1.96	0.65
1:0:1804:U:H2'	1:0:1805:G:C8	2.27	0.65
1:0:2473:G:H2'	1:0:2474:G:H8	1.59	0.65
4:U:23:VAL:HA	4:U:38:VAL:HG13	1.77	0.65
1:0:68:C:C4	1:0:72:A:C2	2.84	0.65
1:0:169:C:H2'	1:0:170:U:H5'	1.78	0.65
1:0:930:A:H5'	1:0:931:G:C8	2.31	0.65
1:0:1438:G:C3'	1:0:1439:G:H5'	2.26	0.65
1:0:1702:C:O2'	1:0:1703:C:H5'	1.96	0.65
1:0:139:A:H2'	1:0:140:G:C8	2.32	0.65
1:0:187:U:H2'	1:0:188:G:C8	2.31	0.65
1:0:488:A:H2'	1:0:489:A:C8	2.31	0.65
1:0:585:U:H2'	1:0:586:G:C8	2.31	0.65
1:0:734:G:H2'	1:0:735:G:C8	2.28	0.65
1:0:832:A:H2	1:0:954:U:H1'	1.61	0.65
1:0:1016:C:H1'	1:0:1023:U:O2	1.96	0.65
1:0:1067:G:OP1	1:0:1068:A:H5'	1.96	0.65
1:0:1238:A:O2'	1:0:1239:A:H5'	1.97	0.65
1:0:2034:A:C4	1:0:2593:A:N6	2.63	0.65

Continued on next page...

Continued from previous page...

Atom-1	Atom-2	Interatomic distance (Å)	Clash overlap (Å)
1:0:2083:G:H22	1:0:2172:U:H3	1.44	0.65
1:0:2544:A:H2'	1:0:2545:A:H1'	1.78	0.65
1:0:229:G:H2'	1:0:230:C:H6	1.61	0.65
1:0:687:G:H2'	1:0:817:A:N6	2.07	0.65
1:0:768:U:C5	1:0:769:C:C5	2.84	0.65
1:0:814:G:H2'	1:0:815:A:OP1	1.96	0.65
1:0:1699:A:OP2	1:0:1699:A:C8	2.49	0.65
1:0:11:G:O6	1:0:2606:G:H5''	1.97	0.65
1:0:816:U:C2'	1:0:817:A:H5'	2.26	0.65
1:0:1354:A:C8	1:0:1410:U:C2	2.84	0.65
1:0:1930:C:H2'	1:0:1931:G:H5'	1.77	0.65
1:0:2180:U:O2'	1:0:2181:A:N7	2.30	0.65
1:0:762:A:C2	1:0:1634:A:H2'	2.32	0.65
1:0:1399:C:H2'	1:0:1400:A:C8	2.31	0.65
1:0:1415:C:C2'	1:0:1416:A:H5'	2.27	0.65
1:0:2266:A:H61	1:0:2323:U:H1'	1.62	0.65
1:0:2459:C:H2'	1:0:2460:G:H5'	1.79	0.65
3:K:134:LYS:NZ	3:K:136:GLU:HG2	2.11	0.65
1:0:58:C:C1'	1:0:72:A:C8	2.79	0.65
1:0:207:U:O2	1:0:207:U:H2'	1.96	0.65
1:0:572:G:OP2	1:0:581:A:H5'	1.96	0.65
1:0:838:A:H4'	1:0:2407:G:C5	2.30	0.65
1:0:1313:U:H1'	1:0:1642:G:C2	2.32	0.65
1:0:1358:C:C3'	1:0:1359:G:H5''	2.26	0.65
1:0:1445:A:C2	1:0:1446:U:C2	2.85	0.65
1:0:1624:A:O2'	1:0:1625:A:H8	1.74	0.65
1:0:1763:G:H2'	1:0:1764:A:C4'	2.26	0.65
1:0:239:A:C2	1:0:443:A:H1'	2.32	0.65
1:0:572:G:H2'	1:0:573:C:C6	2.32	0.65
1:0:577:U:H2'	1:0:579:G:OP2	1.96	0.65
1:0:1591:U:O2'	1:0:1592:U:H5'	1.96	0.65
1:0:2784:A:N7	1:0:2785:A:C4	2.64	0.65
1:0:2829:A:C2	1:0:2830:U:C1'	2.80	0.65
1:0:667:U:N3	1:0:669:G:O5'	2.30	0.65
1:0:922:A:N3	1:0:2243:C:O2'	2.29	0.65
1:0:977:G:H1'	1:0:2246:A:C4	2.32	0.65
1:0:1004:A:C2'	1:0:1005:U:C5'	2.74	0.65
1:0:1287:A:H2	1:0:1661:C:O2	1.78	0.65
1:0:38:G:H2'	1:0:39:C:O4'	1.96	0.65
1:0:133:C:H2'	1:0:134:G:O4'	1.95	0.65
1:0:312:G:H2'	1:0:313:U:H5''	1.79	0.65

Continued on next page...

Continued from previous page...

Atom-1	Atom-2	Interatomic distance (Å)	Clash overlap (Å)
1:0:500:G:C2'	1:0:501:G:H5'	2.27	0.65
1:0:830:C:O2'	1:0:852:U:H5''	1.97	0.65
1:0:835:U:H2'	1:0:836:G:C8	2.31	0.65
1:0:869:C:O2	1:0:934:G:C2	2.49	0.65
1:0:1200:G:H5''	1:0:1200:G:H8	1.62	0.65
1:0:1569:A:O2'	1:0:1570:C:C5	2.49	0.65
1:0:2528:G:O2'	1:0:2529:G:H5'	1.97	0.65
4:U:45:PHE:O	4:U:59:LEU:HD11	1.95	0.65
1:0:883:A:H1'	3:K:11:ARG:HH21	1.61	0.64
1:0:1325:U:H4'	1:0:1326:U:C5	2.32	0.64
1:0:1333:G:H21	1:0:1344:C:N4	1.88	0.64
1:0:1830:C:N4	1:0:1881:U:H3'	2.11	0.64
1:0:1919:A:H4'	1:0:1920:A:C5	2.31	0.64
1:0:2038:C:H2'	1:0:2483:U:H4'	1.79	0.64
2:9:100:G:H2'	2:9:101:A:H5'	1.79	0.64
1:0:65:C:O2'	1:0:66:U:H5'	1.98	0.64
1:0:224:G:C6	1:0:229:G:O6	2.50	0.64
1:0:692:C:O2'	1:0:693:A:H5'	1.96	0.64
1:0:1666:G:H2'	1:0:1667:A:C8	2.32	0.64
1:0:473:C:H2'	1:0:474:G:H5'	1.77	0.64
1:0:1215:A:H2'	1:0:1216:G:C8	2.32	0.64
1:0:1644:G:O2'	1:0:1645:U:H5'	1.97	0.64
1:0:1839:A:H8	1:0:1839:A:O5'	1.79	0.64
1:0:320:A:H1'	1:0:340:G:N3	2.12	0.64
1:0:710:C:H2'	1:0:711:C:C6	2.33	0.64
1:0:788:G:C2	1:0:800:U:C2'	2.81	0.64
1:0:1057:A:H3'	1:0:1058:G:H5''	1.79	0.64
1:0:1431:U:H5''	1:0:1604:A:H1'	1.79	0.64
1:0:1770:U:O2	1:0:1774:A:C5	2.51	0.64
1:0:2169:A:OP1	1:0:2169:A:H3'	1.97	0.64
1:0:2692:A:H5'	1:0:2693:U:H5'	1.79	0.64
1:0:200:A:OP2	1:0:434:C:H4'	1.98	0.64
1:0:242:A:N6	1:0:441:A:N7	2.45	0.64
1:0:510:G:C8	1:0:510:G:H3'	2.32	0.64
1:0:876:A:H2'	1:0:877:G:H8	1.63	0.64
1:0:1699:A:OP2	1:0:1699:A:H8	1.81	0.64
1:0:2320:G:H2'	1:0:2321:C:H6	1.60	0.64
1:0:2384:G:H5''	1:0:2385:U:C5'	2.25	0.64
1:0:48:A:N6	1:0:154:U:H5	1.92	0.64
1:0:178:C:O2	1:0:228:A:H2	1.81	0.64
1:0:700:C:O2	1:0:800:U:O3'	2.15	0.64

Continued on next page...

Continued from previous page...

Atom-1	Atom-2	Interatomic distance (Å)	Clash overlap (Å)
1:0:1339:U:C2'	1:0:1340:C:H5'	2.28	0.64
1:0:2240:C:H2'	1:0:2241:U:C5'	2.27	0.64
1:0:2528:G:H2'	1:0:2529:G:H8	1.63	0.64
1:0:539:A:N6	1:0:2006:G:C4	2.65	0.64
1:0:568:G:H2'	1:0:569:C:C6	2.32	0.64
1:0:668:A:H2'	1:0:669:G:C4'	2.27	0.64
1:0:718:A:H2'	1:0:719:A:C8	2.33	0.64
1:0:793:G:C2	1:0:795:A:H2	2.15	0.64
1:0:940:G:OP2	1:0:940:G:H8	1.81	0.64
1:0:1453:A:H2'	1:0:1454:U:H5'	1.80	0.64
1:0:1536:G:H2'	1:0:1537:U:H5'	1.78	0.64
1:0:1541:G:N2	1:0:1562:G:H22	1.95	0.64
1:0:1992:G:O2'	1:0:1993:G:H5'	1.98	0.64
1:0:2376:G:N2	1:0:2399:C:H1'	2.13	0.64
1:0:2824:C:H2'	1:0:2841:U:O2	1.98	0.64
1:0:58:C:H3'	1:0:59:G:C5'	2.28	0.64
1:0:200:A:OP1	1:0:435:A:H5'	1.97	0.64
1:0:994:A:N7	1:0:995:A:N3	2.46	0.64
1:0:1333:G:H22	1:0:1344:C:H41	1.42	0.64
1:0:2293:G:H2'	1:0:2294:U:C6	2.32	0.64
2:9:33:C:H2'	2:9:34:C:H6	1.61	0.64
1:0:127:C:O2'	1:0:128:C:H5'	1.97	0.64
1:0:668:A:H2'	1:0:669:G:O4'	1.98	0.64
1:0:796:A:H2'	1:0:798:G:OP1	1.97	0.64
1:0:1190:C:H2'	1:0:1191:G:C8	2.33	0.64
1:0:1234:C:H2'	1:0:1235:C:H6	1.62	0.64
1:0:1455:C:H2'	1:0:1456:C:H6	1.62	0.64
1:0:2234:G:O4'	5:8:77:SER:CB	2.43	0.64
1:0:2546:G:H2'	1:0:2547:C:C6	2.33	0.64
1:0:2724:G:N7	1:0:2735:C:H1'	2.13	0.64
1:0:221:A:C2	1:0:222:G:H1'	2.32	0.64
1:0:732:G:H2'	1:0:733:G:C8	2.32	0.64
1:0:1384:G:N2	1:0:1385:C:H41	1.95	0.64
1:0:2340:C:H2'	1:0:2341:G:O4'	1.97	0.64
1:0:2544:A:H2'	1:0:2545:A:C1'	2.27	0.64
1:0:467:U:OP2	1:0:467:U:H6	1.80	0.63
1:0:706:A:H2'	1:0:707:U:C6	2.33	0.63
1:0:838:A:H2'	1:0:839:U:O4'	1.98	0.63
1:0:1019:U:H3'	1:0:1019:U:H6	1.63	0.63
1:0:1751:A:O2'	1:0:1752:U:H5'	1.97	0.63
1:0:2456:U:H1'	1:0:2460:G:H1	1.62	0.63

Continued on next page...

Continued from previous page...

Atom-1	Atom-2	Interatomic distance (Å)	Clash overlap (Å)
1:0:2738:A:H2'	1:0:2739:G:H5'	1.79	0.63
2:9:46:G:H1'	2:9:49:C:N4	2.13	0.63
3:K:44:LYS:HB2	3:K:47:GLN:HE21	1.62	0.63
1:0:110:U:H6	1:0:110:U:H5'	1.63	0.63
1:0:822:G:O2'	1:0:823:U:H5'	1.97	0.63
1:0:931:G:H2'	1:0:932:G:H5'	1.80	0.63
1:0:955:G:C8	1:0:955:G:C3'	2.77	0.63
1:0:1341:G:H2'	1:0:1343:C:C5	2.33	0.63
1:0:2522:G:N3	1:0:2745:A:H2'	2.12	0.63
1:0:2732:C:H6	1:0:2732:C:H5''	1.63	0.63
2:9:6:C:H2'	2:9:7:C:C6	2.34	0.63
2:9:102:A:C2	2:9:103:A:C6	2.86	0.63
1:0:212:U:C2	1:0:443:A:C2	2.85	0.63
1:0:876:A:C2	1:0:877:G:C4	2.87	0.63
1:0:2233:C:O2'	5:8:77:SER:HA	1.99	0.63
1:0:638:A:OP2	1:0:638:A:H4'	1.99	0.63
1:0:679:C:H2'	1:0:680:U:H6	1.63	0.63
1:0:789:G:C6	1:0:2055:G:OP1	2.50	0.63
1:0:887:G:O2'	1:0:888:G:H5'	1.98	0.63
1:0:1242:A:O2'	1:0:1243:G:H5'	1.98	0.63
1:0:1572:C:H2'	1:0:1573:G:C5'	2.28	0.63
1:0:2471:U:N3	1:0:2472:U:C5	2.67	0.63
1:0:2490:U:H2'	1:0:2491:C:H6	1.63	0.63
1:0:67:G:H2'	1:0:68:C:O4'	1.97	0.63
1:0:514:G:N3	1:0:514:G:H2'	2.13	0.63
1:0:672:C:O2'	1:0:673:G:H5'	1.99	0.63
1:0:841:G:H2'	1:0:842:A:C8	2.32	0.63
1:0:922:A:N1	1:0:2256:G:H1'	2.13	0.63
1:0:1032:A:H3'	1:0:1033:G:H4'	1.78	0.63
1:0:1956:G:H8	1:0:1956:G:H5'	1.62	0.63
1:0:2019:C:O2'	1:0:2020:G:H5'	1.97	0.63
1:0:2426:G:H3'	1:0:2479:U:OP2	1.98	0.63
1:0:2470:U:H2'	1:0:2471:U:H5'	1.81	0.63
1:0:228:A:C2'	1:0:229:G:H5'	2.28	0.63
1:0:354:C:H2'	1:0:355:G:O4'	1.98	0.63
1:0:541:C:H5''	1:0:542:A:C5	2.33	0.63
1:0:649:G:H2'	1:0:650:U:C6	2.32	0.63
1:0:698:A:C8	1:0:787:A:H2	2.16	0.63
1:0:831:G:H1'	1:0:1204:G:N2	2.14	0.63
3:K:124:HIS:N	3:K:125:LYS:NZ	2.43	0.63
1:0:362:C:H2'	1:0:363:G:C4'	2.21	0.63

Continued on next page...

Continued from previous page...

Atom-1	Atom-2	Interatomic distance (Å)	Clash overlap (Å)
1:0:591:G:C2'	1:0:592:G:C8	2.82	0.63
1:0:1142:G:O2'	1:0:1143:A:O5'	2.16	0.63
1:0:2826:C:C2'	1:0:2827:G:H5'	2.29	0.63
3:K:125:LYS:NZ	3:K:125:LYS:H	1.96	0.63
5:8:58:ASN:OD1	5:8:61:ARG:NH2	2.32	0.63
1:0:91:A:H2'	1:0:92:U:H6	1.59	0.63
1:0:521:U:C5	1:0:522:G:C4	2.87	0.63
1:0:1070:G:H3'	1:0:1071:U:C6	2.33	0.63
1:0:1092:U:H2'	1:0:1093:U:C6	2.34	0.63
1:0:1512:A:H2'	1:0:1514:C:C5	2.33	0.63
1:0:2187:A:H2'	1:0:2188:A:H8	1.64	0.63
1:0:2299:A:C2'	1:0:2312:A:H62	2.12	0.63
1:0:2422:C:O2'	1:0:2423:G:H5'	1.98	0.63
1:0:2470:U:C2'	1:0:2471:U:H5'	2.28	0.63
1:0:2651:U:C2	1:0:2652:G:C8	2.87	0.63
1:0:65:C:C2'	1:0:66:U:H5'	2.29	0.63
1:0:562:G:C6	1:0:563:U:N3	2.67	0.63
1:0:773:G:H2'	1:0:774:A:H5'	1.79	0.63
1:0:926:C:H2'	1:0:927:C:H5'	1.81	0.63
1:0:1833:U:H2'	1:0:1834:G:C8	2.33	0.63
1:0:2559:U:C5	1:0:2560:G:N7	2.67	0.63
1:0:2764:U:H2'	1:0:2765:C:C6	2.33	0.63
1:0:401:G:C4	1:0:403:A:N7	2.67	0.62
1:0:540:G:O3'	1:0:541:C:H4'	1.97	0.62
1:0:588:G:C2	1:0:1275:A:C5	2.86	0.62
1:0:1448:A:N6	1:0:1574:A:H61	1.97	0.62
1:0:1683:G:O2'	1:0:1684:G:H5'	1.99	0.62
1:0:1923:U:C2	1:0:1947:G:H4'	2.34	0.62
1:0:1984:A:C2	1:0:1985:G:C4	2.87	0.62
1:0:2176:U:H2'	1:0:2177:U:O4'	1.98	0.62
1:0:2292:C:O2'	1:0:2293:G:H5'	1.99	0.62
3:K:45:SER:HB3	3:K:71:PRO:HG2	1.79	0.62
5:8:13:MET:HE2	5:8:59:VAL:HB	1.79	0.62
1:0:405:C:H2'	1:0:406:G:H8	1.64	0.62
1:0:501:G:H2'	1:0:502:A:O4'	1.99	0.62
1:0:710:C:C2	1:0:711:C:C5	2.87	0.62
1:0:1293:A:C2'	1:0:1294:G:H5'	2.28	0.62
1:0:1483:G:H1	1:0:1539:U:H3	1.47	0.62
1:0:2705:A:O2'	1:0:2706:U:C6	2.51	0.62
1:0:334:G:N3	1:0:344:G:H1'	2.14	0.62
1:0:787:A:O2'	1:0:788:G:H5'	1.98	0.62

Continued on next page...

Continued from previous page...

Atom-1	Atom-2	Interatomic distance (Å)	Clash overlap (Å)
1:0:930:A:OP1	1:0:930:A:H4'	1.99	0.62
1:0:1057:A:O5'	1:0:1058:G:H5'	1.99	0.62
1:0:1086:C:H2'	1:0:1087:C:H5''	1.81	0.62
1:0:1653:C:H2'	1:0:1654:A:H8	1.63	0.62
1:0:1885:C:H2'	1:0:1886:G:H5'	1.80	0.62
1:0:578:U:OP1	1:0:956:A:N6	2.31	0.62
1:0:814:G:C2'	1:0:815:A:OP1	2.47	0.62
1:0:1212:U:H2'	1:0:1213:U:C5	2.33	0.62
1:0:1310:C:H2'	1:0:1311:C:C6	2.35	0.62
1:0:1644:G:H2'	1:0:1645:U:C6	2.34	0.62
1:0:1764:A:C2'	1:0:1765:C:H5'	2.29	0.62
1:0:1861:G:C2'	1:0:1862:C:H5'	2.29	0.62
1:0:1937:G:H2'	1:0:1939:U:O4	1.99	0.62
1:0:2538:C:O2'	1:0:2539:C:H5'	1.99	0.62
3:K:15:ARG:HG3	3:K:74:PRO:HD2	1.80	0.62
1:0:239:A:H4'	1:0:620:G:OP1	1.97	0.62
1:0:246:C:C5	1:0:373:A:N3	2.67	0.62
1:0:875:G:N2	1:0:876:A:H1'	2.15	0.62
1:0:1606:C:H2'	1:0:1607:A:H8	1.64	0.62
1:0:1697:U:H2'	1:0:1698:C:O4'	2.00	0.62
1:0:1919:A:C2	1:0:1923:U:H2'	2.34	0.62
1:0:1925:C:O2'	5:8:60:ARG:HD3	1.99	0.62
1:0:2569:A:H2'	1:0:2570:C:C6	2.34	0.62
1:0:71:A:N7	1:0:110:U:O2'	2.33	0.62
1:0:629:C:H2'	1:0:630:G:O4'	1.99	0.62
1:0:1107:A:O5'	1:0:1107:A:H8	1.82	0.62
1:0:1443:G:H2'	1:0:1444:C:H6	1.65	0.62
1:0:1653:C:O2	1:0:1751:A:C2	2.43	0.62
2:9:59:A:H2'	2:9:60:A:C5'	2.30	0.62
1:0:89:A:HO2'	1:0:90:G:H5''	1.64	0.62
1:0:1235:C:C2	1:0:1241:G:N2	2.67	0.62
1:0:1287:A:N1	1:0:1661:C:O2'	2.27	0.62
1:0:1305:C:H2'	1:0:1306:U:O4'	1.99	0.62
1:0:1993:G:H2'	1:0:1994:U:H6	1.64	0.62
1:0:2198:U:H2'	1:0:2199:C:C4'	2.29	0.62
1:0:2254:C:HO2'	3:K:85:GLY:C	2.03	0.62
1:0:187:U:H2'	1:0:188:G:H8	1.63	0.62
1:0:446:C:H2'	1:0:447:U:O4'	2.00	0.62
1:0:912:A:C2'	1:0:913:A:H5'	2.30	0.62
1:0:1354:A:C3'	1:0:1410:U:O2	2.48	0.62
1:0:1526:U:H5'	1:0:1527:G:OP2	1.98	0.62

Continued on next page...

Continued from previous page...

Atom-1	Atom-2	Interatomic distance (Å)	Clash overlap (Å)
1:0:1729:C:H2'	1:0:1730:G:C8	2.35	0.62
1:0:1836:C:O2'	1:0:1837:G:H5'	2.00	0.62
1:0:1966:C:O2'	1:0:1967:U:H5'	1.99	0.62
1:0:2014:A:N6	1:0:2477:C:C1'	2.63	0.62
1:0:27:G:HO2'	1:0:28:A:H8	1.47	0.62
1:0:404:A:H2'	1:0:405:C:C6	2.34	0.62
1:0:644:A:C8	1:0:645:G:O4'	2.53	0.62
1:0:1005:U:O2	1:0:1007:A:N7	2.33	0.62
1:0:1333:G:H22	1:0:1344:C:H5	1.46	0.62
1:0:1568:A:H8	1:0:1568:A:O5'	1.83	0.62
5:8:8:ASP:O	5:8:12:ARG:HG3	1.99	0.62
1:0:62:U:H3'	1:0:63:A:H8	1.65	0.62
1:0:121:G:O2'	1:0:122:G:H5'	2.00	0.62
1:0:175:C:H2'	1:0:177:U:O4	1.99	0.62
1:0:340:G:O4'	1:0:340:G:OP2	2.18	0.62
1:0:2051:U:C5'	1:0:2052:G:OP1	2.48	0.62
1:0:2472:U:H3'	1:0:2473:G:C5'	2.20	0.62
2:9:14:C:H2'	2:9:14:C:O2	2.00	0.62
1:0:78:C:H2'	1:0:79:G:H8	1.64	0.61
1:0:104:C:H2'	1:0:105:G:H5''	1.81	0.61
1:0:763:A:H2'	1:0:764:A:H5''	1.81	0.61
1:0:834:A:O3'	1:0:957:G:OP2	2.18	0.61
1:0:930:A:C2	1:0:2247:A:N7	2.68	0.61
1:0:946:U:H2'	1:0:947:C:C6	2.34	0.61
1:0:1463:A:C1'	1:0:1543:G:H22	2.12	0.61
1:0:1788:C:N3	1:0:1789:U:C4	2.68	0.61
1:0:2199:C:H2'	1:0:2200:G:C8	2.35	0.61
1:0:2229:G:H5''	3:K:84:MET:CG	2.30	0.61
3:K:83:ARG:O	3:K:83:ARG:NH1	2.32	0.61
1:0:141:G:H2'	1:0:142:U:H6	1.64	0.61
1:0:236:C:H1'	1:0:632:A:O2'	2.00	0.61
1:0:401:G:C1'	1:0:403:A:H62	2.12	0.61
1:0:1223:G:C4	1:0:1250:A:N6	2.68	0.61
1:0:1256:C:H2'	1:0:1257:U:C6	2.35	0.61
1:0:1329:U:H2'	1:0:1330:G:H8	1.66	0.61
1:0:2753:C:H2'	1:0:2754:C:C6	2.32	0.61
2:9:75:A:O2'	2:9:76:U:H5'	2.00	0.61
1:0:1004:A:O2'	1:0:1005:U:H5''	2.00	0.61
1:0:1025:A:H2'	1:0:1026:U:H6	1.65	0.61
1:0:1438:G:H2'	1:0:1439:G:C5'	2.30	0.61
1:0:1463:A:H1'	1:0:1543:G:N2	2.14	0.61

Continued on next page...

Continued from previous page...

Atom-1	Atom-2	Interatomic distance (Å)	Clash overlap (Å)
1:0:1924:C:H42	5:8:61:ARG:HD3	1.62	0.61
1:0:2325:A:H4'	1:0:2362:G:O4'	2.00	0.61
1:0:2787:A:H2'	1:0:2788:C:H6	1.65	0.61
1:0:67:G:C5	1:0:72:A:H2	2.15	0.61
1:0:471:A:C2	1:0:481:A:C4	2.89	0.61
1:0:1427:G:N2	1:0:1604:A:H62	1.98	0.61
1:0:1540:C:H2'	1:0:1541:G:H8	1.64	0.61
1:0:2611:A:C2	1:0:2767:C:C2	2.89	0.61
1:0:2871:U:H2'	1:0:2872:U:H6	1.65	0.61
1:0:541:C:H5''	1:0:542:A:N7	2.16	0.61
1:0:616:U:C2'	1:0:617:U:C5'	2.78	0.61
1:0:829:C:H2'	1:0:830:C:C6	2.36	0.61
1:0:839:U:C5	1:0:841:G:H8	2.19	0.61
1:0:887:G:H2'	1:0:888:G:C5'	2.31	0.61
1:0:1345:G:H22	1:0:1626:A:H5'	1.66	0.61
1:0:2229:G:H5''	3:K:84:MET:CE	2.30	0.61
1:0:221:A:C2	1:0:232:A:C2	2.88	0.61
1:0:589:C:H2'	1:0:590:C:C6	2.35	0.61
1:0:689:A:H8	1:0:2052:G:H21	1.46	0.61
1:0:1064:C:H2'	1:0:1065:A:C8	2.35	0.61
1:0:1323:G:H1'	1:0:1627:C:H5'	1.82	0.61
1:0:1531:C:C2'	1:0:1532:A:H5'	2.28	0.61
1:0:1844:C:O2'	1:0:1845:A:H5'	2.00	0.61
1:0:1998:A:C2'	1:0:1999:U:H5'	2.29	0.61
1:0:2461:G:N2	3:K:53:ILE:HD12	2.15	0.61
1:0:2588:U:C4'	1:0:2589:C:OP2	2.42	0.61
1:0:2651:U:O2	1:0:2652:G:C8	2.54	0.61
1:0:2837:G:O2'	1:0:2838:U:H5'	2.01	0.61
3:K:11:ARG:CD	3:K:15:ARG:HH22	2.09	0.61
3:K:134:LYS:HZ1	3:K:136:GLU:HG2	1.66	0.61
4:U:46:LYS:NZ	4:U:76:ALA:HB2	2.16	0.61
1:0:728:G:H2'	1:0:729:A:O4'	2.01	0.61
1:0:930:A:H5'	1:0:931:G:N7	2.16	0.61
1:0:1059:A:H2'	1:0:1060:C:H5	1.66	0.61
1:0:1368:G:N2	1:0:1390:G:H1'	2.16	0.61
1:0:1496:G:H1	1:0:1527:G:H1	1.48	0.61
1:0:1523:A:H8	1:0:1523:A:O5'	1.84	0.61
1:0:1674:C:O2'	1:0:1675:C:H5'	2.00	0.61
1:0:2182:A:H2'	1:0:2183:C:C5'	2.30	0.61
1:0:2856:U:H2'	1:0:2857:C:C6	2.35	0.61
1:0:2875:C:O2'	1:0:2876:C:H5'	2.01	0.61

Continued on next page...

Continued from previous page...

Atom-1	Atom-2	Interatomic distance (Å)	Clash overlap (Å)
1:0:705:C:H2'	1:0:706:A:H8	1.66	0.61
1:0:757:U:O2	1:0:767:G:C2	2.54	0.61
1:0:918:A:H2'	1:0:919:U:C5'	2.19	0.61
1:0:987:G:H5'	1:0:1167:A:N6	2.15	0.61
1:0:1869:A:H2'	1:0:1870:U:O4'	2.01	0.61
1:0:2674:C:H2'	1:0:2675:U:C6	2.31	0.61
2:9:75:A:C2	2:9:76:U:C5	2.88	0.61
1:0:367:G:C3'	1:0:368:A:H5''	2.31	0.61
1:0:528:G:H2'	1:0:529:U:C6	2.35	0.61
1:0:678:G:O2'	1:0:679:C:H5'	2.01	0.61
1:0:875:G:H21	2:9:103:A:H1'	1.66	0.61
1:0:1055:A:C4'	1:0:1058:G:H4'	2.27	0.61
1:0:1152:C:O5'	1:0:1152:C:H6	1.83	0.61
1:0:1210:C:C1'	1:0:1239:A:C4	2.83	0.61
1:0:1262:U:H2'	1:0:1263:G:N7	2.16	0.61
1:0:2650:G:O2'	1:0:2651:U:H5'	2.01	0.61
1:0:2811:G:H2'	1:0:2812:A:C8	2.36	0.61
1:0:922:A:C2'	1:0:923:A:C8	2.76	0.61
1:0:1210:C:H1'	1:0:1239:A:N9	2.15	0.61
1:0:1288:A:N6	1:0:1308:C:H2'	2.15	0.61
1:0:1288:A:N7	1:0:1309:G:H1'	2.15	0.61
1:0:1329:U:H2'	1:0:1330:G:C8	2.36	0.61
1:0:93:A:O2'	1:0:94:C:H5'	2.01	0.60
1:0:1127:C:H2'	1:0:1128:G:H8	1.66	0.60
1:0:1339:U:H5	1:0:1664:G:O2'	1.84	0.60
1:0:1856:U:H2'	1:0:1857:G:C8	2.36	0.60
1:0:2182:A:H2'	1:0:2183:C:H5'	1.83	0.60
1:0:2262:C:H2'	1:0:2263:C:O4'	2.00	0.60
1:0:2590:U:O2	1:0:2590:U:H2'	2.01	0.60
1:0:2755:A:O2'	1:0:2756:A:H5'	2.00	0.60
2:9:8:C:H5'	2:9:29:C:O2'	2.01	0.60
5:8:57:ARG:O	5:8:61:ARG:HG3	2.01	0.60
1:0:591:G:H3'	1:0:592:G:H8	1.66	0.60
1:0:1350:G:H2'	1:0:1351:G:O4'	2.01	0.60
1:0:1459:U:H3	1:0:1476:G:P	2.23	0.60
1:0:524:A:H2'	1:0:525:A:H8	1.65	0.60
1:0:611:C:H6	1:0:611:C:H5''	1.66	0.60
1:0:958:G:O2'	1:0:959:C:H5'	2.02	0.60
1:0:1028:G:O2'	1:0:1029:C:H5'	2.01	0.60
1:0:1363:C:O2'	1:0:1364:C:H5'	2.02	0.60
1:0:1495:G:H2'	1:0:1496:G:C8	2.35	0.60

Continued on next page...

Continued from previous page...

Atom-1	Atom-2	Interatomic distance (Å)	Clash overlap (Å)
1:0:2138:U:H2'	1:0:2139:G:H8	1.66	0.60
1:0:2552:C:OP1	1:0:2552:C:C4'	2.47	0.60
1:0:2691:C:O2'	1:0:2692:A:OP1	2.18	0.60
1:0:2824:C:O3'	1:0:2843:A:C2	2.54	0.60
1:0:939:C:H2'	1:0:940:G:N7	2.16	0.60
1:0:1755:G:H2'	1:0:1756:C:C6	2.36	0.60
1:0:2571:G:H2'	1:0:2572:U:O4'	2.01	0.60
3:K:48:ILE:HG13	3:K:69:ILE:HD11	1.83	0.60
1:0:66:U:C2	1:0:67:G:N7	2.70	0.60
1:0:404:A:C5	1:0:424:G:N2	2.69	0.60
1:0:488:A:OP1	1:0:488:A:C8	2.51	0.60
1:0:562:G:H2'	1:0:563:U:O4'	2.01	0.60
1:0:874:A:H62	1:0:928:G:N2	1.98	0.60
1:0:1948:C:O5'	1:0:1948:C:C6	2.50	0.60
1:0:1981:A:H4'	1:0:2704:U:O2'	2.01	0.60
1:0:2124:C:H2'	1:0:2125:C:C6	2.37	0.60
1:0:2162:C:H2'	1:0:2163:U:H6	1.65	0.60
1:0:2691:C:C3'	1:0:2692:A:H5''	2.32	0.60
1:0:9:U:H2'	1:0:10:A:C8	2.37	0.60
1:0:67:G:N2	1:0:73:A:C4'	2.64	0.60
1:0:228:A:H2'	1:0:229:G:C5'	2.31	0.60
1:0:372:U:H3'	1:0:372:U:H6	1.66	0.60
1:0:609:U:O2'	1:0:610:G:H5'	2.01	0.60
1:0:1326:U:C2	1:0:1626:A:H2	2.19	0.60
1:0:1332:G:H3'	1:0:1333:G:C8	2.37	0.60
1:0:1979:C:H2'	1:0:1980:A:O4'	2.01	0.60
1:0:2493:U:O2	1:0:2549:G:O6	2.19	0.60
1:0:2856:U:H2'	1:0:2857:C:H6	1.66	0.60
2:9:75:A:H2	2:9:76:U:C5	2.19	0.60
1:0:210:A:N6	1:0:442:A:H61	1.99	0.60
1:0:602:C:H2'	1:0:603:C:C6	2.37	0.60
1:0:758:G:N2	1:0:766:A:C6	2.70	0.60
1:0:1156:U:H2'	1:0:1157:G:C8	2.37	0.60
1:0:2233:C:C2'	5:8:77:SER:CB	2.80	0.60
1:0:2670:C:N4	1:0:2699:G:N2	2.49	0.60
3:K:29:ALA:CB	3:K:68:ARG:NH2	2.64	0.60
1:0:581:A:N1	1:0:2012:A:H2	1.99	0.60
1:0:585:U:H2'	1:0:586:G:H8	1.66	0.60
1:0:651:C:C3'	1:0:652:C:H5''	2.32	0.60
1:0:787:A:C1'	1:0:788:G:C8	2.84	0.60
1:0:870:C:H5'	4:U:69:PHE:CE2	2.37	0.60

Continued on next page...

Continued from previous page...

Atom-1	Atom-2	Interatomic distance (Å)	Clash overlap (Å)
1:0:1174:G:H2'	1:0:1175:A:C8	2.37	0.60
1:0:1459:U:OP1	1:0:1459:U:H3'	2.02	0.60
1:0:1684:G:N2	1:0:1977:C:N4	2.47	0.60
1:0:2029:G:H2'	1:0:2030:U:H6	1.65	0.60
1:0:2559:U:H2'	1:0:2560:G:H5'	1.82	0.60
1:0:2666:U:H2'	1:0:2667:C:O4'	2.01	0.60
2:9:15:A:H2	2:9:71:G:H21	1.50	0.60
2:9:105:G:O2'	2:9:106:U:H5'	2.02	0.60
1:0:157:G:N2	1:0:192:G:O6	2.33	0.60
1:0:636:G:H2'	1:0:637:G:H5'	1.84	0.60
1:0:670:U:H2'	1:0:671:A:C8	2.37	0.60
1:0:852:U:H2'	1:0:853:C:C6	2.36	0.60
1:0:857:U:C2'	1:0:858:G:H5'	2.32	0.60
1:0:1459:U:N3	1:0:1476:G:H5''	2.16	0.60
1:0:2257:A:C2'	1:0:2258:G:H5'	2.31	0.60
1:0:2503:G:C3'	1:0:2504:G:H5''	2.32	0.60
1:0:2559:U:C5	1:0:2560:G:H8	2.19	0.60
1:0:2691:C:H5''	1:0:2694:G:H4'	1.82	0.60
3:K:60:ARG:HG2	3:K:60:ARG:HH11	1.66	0.60
4:U:50:GLY:O	4:U:81:ILE:HD12	2.01	0.60
1:0:682:G:C5	1:0:814:G:O6	2.54	0.60
1:0:862:A:H2'	1:0:863:C:H6	1.62	0.60
1:0:1229:C:H2'	1:0:1230:C:H6	1.67	0.60
1:0:1299:A:C6	1:0:1302:C:C4	2.90	0.60
1:0:1474:A:N1	1:0:1476:G:C5	2.70	0.60
1:0:1782:A:N6	1:0:1820:G:H2'	2.16	0.60
1:0:1811:A:H1'	1:0:1813:A:C4	2.36	0.60
1:0:2029:G:C4	1:0:2030:U:C5	2.89	0.60
1:0:2045:A:H5''	1:0:2046:C:OP2	2.02	0.60
1:0:2253:A:N1	1:0:2255:G:H1'	2.17	0.60
1:0:2280:A:H2'	1:0:2281:C:C6	2.36	0.60
1:0:2799:C:C4	1:0:2800:C:C2	2.90	0.60
1:0:2843:A:H5'	1:0:2844:G:OP2	2.02	0.60
1:0:7:G:H2'	1:0:8:A:O4'	2.01	0.59
1:0:311:A:H2	1:0:344:G:N3	1.99	0.59
1:0:646:C:H2'	1:0:647:G:H8	1.65	0.59
1:0:919:U:C2	1:0:920:G:C8	2.90	0.59
1:0:940:G:C2'	1:0:941:U:H4'	2.27	0.59
1:0:1089:C:H2'	1:0:1099:A:O4'	2.01	0.59
1:0:1686:A:C2	1:0:1977:C:H1'	2.37	0.59
1:0:2233:C:H1'	5:8:78:GLU:CG	2.32	0.59

Continued on next page...

Continued from previous page...

Atom-1	Atom-2	Interatomic distance (Å)	Clash overlap (Å)
4:U:40:GLN:NE2	4:U:43:THR:CA	2.64	0.59
1:0:788:G:H2'	1:0:807:A:N7	2.17	0.59
1:0:944:A:C2	1:0:945:G:H1'	2.36	0.59
1:0:1002:C:C4	1:0:1003:C:H5	2.20	0.59
1:0:1139:A:H61	1:0:2497:A:N6	2.00	0.59
1:0:1164:C:H2'	1:0:1165:G:C1'	2.32	0.59
1:0:1459:U:H2'	1:0:1475:U:O2'	2.01	0.59
1:0:1673:C:H2'	1:0:1674:C:C6	2.37	0.59
1:0:2096:U:H2'	1:0:2097:A:H5''	1.83	0.59
1:0:2240:C:H2'	1:0:2241:U:H5'	1.84	0.59
1:0:2670:C:H5'	1:0:2670:C:C6	2.36	0.59
3:K:125:LYS:H	3:K:125:LYS:HD2	1.65	0.59
1:0:104:C:C2'	1:0:105:G:H5''	2.32	0.59
1:0:141:G:H2'	1:0:142:U:O4'	2.03	0.59
1:0:169:C:C3'	1:0:170:U:H5'	2.32	0.59
1:0:812:G:C6	1:0:813:A:N6	2.71	0.59
1:0:1223:G:N1	1:0:1250:A:N7	2.51	0.59
1:0:1748:U:H5'	1:0:1749:G:H5''	1.82	0.59
1:0:1974:U:O5'	1:0:1974:U:H6	1.85	0.59
1:0:2705:A:O2'	1:0:2706:U:O5'	2.19	0.59
1:0:2769:C:H6	1:0:2770:A:C8	2.16	0.59
1:0:2793:G:C6	1:0:2794:G:N7	2.70	0.59
5:8:106:LYS:HD3	5:8:110:LEU:HD11	1.84	0.59
1:0:75:C:H2'	1:0:76:C:H5'	1.84	0.59
1:0:923:A:H5''	1:0:924:C:C5'	2.32	0.59
1:0:930:A:H3'	1:0:931:G:H8	1.66	0.59
1:0:1502:G:H2'	1:0:1503:G:C8	2.36	0.59
1:0:1846:A:H2'	1:0:1847:G:O4'	2.03	0.59
1:0:1982:C:OP1	1:0:2704:U:H5'	2.02	0.59
1:0:2005:U:H2'	1:0:2595:C:O2'	2.03	0.59
1:0:2386:G:H2'	1:0:2387:U:C6	2.37	0.59
1:0:2534:U:H5	1:0:2535:C:C4	2.20	0.59
1:0:2692:A:OP1	1:0:2692:A:O4'	2.20	0.59
1:0:68:C:O2	1:0:72:A:H1'	2.02	0.59
1:0:153:A:H2'	1:0:154:U:C6	2.37	0.59
1:0:192:G:C1'	1:0:193:A:H4'	2.32	0.59
1:0:213:C:O2'	1:0:214:C:H5'	2.02	0.59
1:0:421:G:C2'	1:0:422:C:H5'	2.32	0.59
1:0:425:A:N7	1:0:2390:A:C2	2.69	0.59
1:0:503:G:H2'	1:0:504:G:O4'	2.02	0.59
1:0:968:C:N4	1:0:2437:G:H5''	2.05	0.59

Continued on next page...

Continued from previous page...

Atom-1	Atom-2	Interatomic distance (Å)	Clash overlap (Å)
1:0:1021:A:H1'	1:0:1164:C:C1'	2.33	0.59
1:0:1757:C:O2	1:0:1970:G:C2	2.56	0.59
1:0:2225:G:C8	1:0:2405:A:C2	2.90	0.59
2:9:5:C:H2'	2:9:6:C:O4'	2.02	0.59
1:0:118:U:H1'	1:0:143:A:N9	2.17	0.59
1:0:198:A:C2	1:0:243:G:OP2	2.56	0.59
1:0:224:G:H4'	1:0:399:G:C4	2.38	0.59
1:0:591:G:C6	1:0:1272:G:N1	2.71	0.59
1:0:597:U:O4	1:0:683:A:H1'	2.03	0.59
1:0:827:C:H2'	1:0:828:C:H6	1.67	0.59
1:0:882:C:H2'	1:0:883:A:C8	2.37	0.59
1:0:1703:C:H2'	1:0:1704:G:O4'	2.03	0.59
1:0:2225:G:H2'	1:0:2226:A:C8	2.35	0.59
1:0:2229:G:C5'	3:K:84:MET:SD	2.91	0.59
2:9:56:G:O2'	2:9:57:U:H5'	2.02	0.59
5:8:50:GLU:O	5:8:54:VAL:HG23	2.02	0.59
1:0:317:U:C2'	1:0:318:G:H5''	2.32	0.59
1:0:317:U:C3'	1:0:318:G:H5''	2.32	0.59
1:0:789:G:C4	1:0:806:A:N7	2.70	0.59
1:0:1439:G:O2'	1:0:1440:G:O4'	2.11	0.59
1:0:1484:G:O6	1:0:1538:A:N1	2.35	0.59
1:0:1512:A:H2'	1:0:1514:C:C4	2.37	0.59
1:0:2645:C:H2'	1:0:2646:C:O4'	2.03	0.59
2:9:12:C:H2'	2:9:13:C:O4'	2.03	0.59
2:9:51:G:H2'	2:9:52:G:H8	1.68	0.59
2:9:93:G:H5''	3:K:19:THR:CB	2.33	0.59
1:0:29:U:H2'	1:0:30:G:H8	1.68	0.59
1:0:55:A:O2'	1:0:56:C:H5'	2.02	0.59
1:0:872:G:N2	1:0:928:G:H3'	2.18	0.59
1:0:1217:U:O2'	1:0:1218:C:H5'	2.02	0.59
1:0:1364:C:C2	1:0:1394:G:C2	2.91	0.59
1:0:1494:G:O5'	1:0:1494:G:H8	1.86	0.59
1:0:1588:A:H2'	1:0:1589:G:H8	1.67	0.59
1:0:2690:A:OP1	1:0:2692:A:OP2	2.20	0.59
1:0:2708:U:H2'	1:0:2709:C:C6	2.37	0.59
4:U:23:VAL:HG22	4:U:38:VAL:HG13	1.84	0.59
1:0:1197:U:O5'	1:0:1197:U:H6	1.86	0.59
1:0:2619:G:C2	1:0:2620:G:C8	2.90	0.59
1:0:2677:U:H2'	1:0:2678:C:C6	2.38	0.59
1:0:2813:G:O2'	1:0:2814:G:H5'	2.02	0.59
3:K:125:LYS:H	3:K:125:LYS:CD	2.15	0.59

Continued on next page...

Continued from previous page...

Atom-1	Atom-2	Interatomic distance (Å)	Clash overlap (Å)
1:0:70:A:H4'	1:0:71:A:H5'	1.85	0.59
1:0:324:C:O2'	1:0:325:U:H5'	2.02	0.59
1:0:872:G:O2'	1:0:2247:A:C2	2.47	0.59
1:0:1138:A:C2	1:0:2497:A:C4	2.90	0.59
1:0:1440:G:H8	1:0:1441:A:H5'	1.68	0.59
1:0:1935:A:H2'	1:0:1936:A:C8	2.37	0.59
1:0:2169:A:P	1:0:2169:A:H8	2.25	0.59
1:0:2359:U:C4	1:0:2360:C:C5	2.90	0.59
1:0:2427:A:OP2	1:0:2478:C:OP2	2.21	0.59
1:0:2534:U:C5	1:0:2535:C:C2	2.91	0.59
1:0:2534:U:H5''	1:0:2535:C:OP2	2.03	0.59
1:0:2720:A:C6	1:0:2744:A:C8	2.91	0.59
2:9:102:A:O2'	2:9:103:A:H5'	2.02	0.59
1:0:240:U:H2'	1:0:241:C:O4'	2.03	0.58
1:0:1002:C:OP2	1:0:1200:G:OP2	2.21	0.58
1:0:1299:A:C4	1:0:1342:U:C4	2.91	0.58
1:0:1427:G:OP2	1:0:1428:G:C2	2.56	0.58
1:0:1514:C:OP2	1:0:1514:C:C6	2.56	0.58
1:0:1897:C:H2'	1:0:1898:U:O4'	2.03	0.58
1:0:2118:A:H3'	1:0:2118:A:H8	1.68	0.58
1:0:2662:C:H2'	1:0:2663:U:H6	1.67	0.58
1:0:2668:U:OP2	1:0:2847:G:N2	2.32	0.58
1:0:789:G:N1	1:0:2055:G:OP1	2.35	0.58
1:0:1105:U:H2'	1:0:1107:A:OP2	2.03	0.58
1:0:1223:G:O2'	1:0:1224:A:OP2	2.21	0.58
1:0:1329:U:H5'	1:0:1405:A:H1'	1.84	0.58
1:0:1354:A:C2'	1:0:1410:U:O2	2.52	0.58
1:0:1355:A:C8	1:0:1410:U:H1'	2.37	0.58
1:0:1540:C:H2'	1:0:1541:G:C8	2.38	0.58
1:0:1783:G:N2	1:0:1820:G:H1'	2.18	0.58
1:0:2093:G:O3'	1:0:2103:G:H5'	2.02	0.58
1:0:2488:G:H2'	1:0:2489:C:C6	2.38	0.58
1:0:2826:C:H2'	1:0:2827:G:C5'	2.32	0.58
2:9:4:C:O2'	2:9:5:C:H5'	2.02	0.58
1:0:70:A:HO2'	1:0:71:A:C5'	2.16	0.58
1:0:617:U:N3	1:0:632:A:N7	2.51	0.58
1:0:627:A:H2'	1:0:628:A:O4'	2.04	0.58
1:0:705:C:H2'	1:0:706:A:C8	2.38	0.58
1:0:745:C:H2'	1:0:746:G:H5'	1.85	0.58
1:0:1479:G:H2'	1:0:1480:G:H8	1.68	0.58
1:0:1673:C:H2'	1:0:1674:C:H6	1.68	0.58

Continued on next page...

Continued from previous page...

Atom-1	Atom-2	Interatomic distance (Å)	Clash overlap (Å)
1:0:1744:G:N2	1:0:1746:A:H3'	2.17	0.58
1:0:2365:U:O2'	1:0:2366:U:H5'	2.03	0.58
1:0:2636:A:H2'	1:0:2637:C:H5'	1.85	0.58
5:8:27:ILE:HD11	5:8:44:ILE:HB	1.84	0.58
1:0:762:A:N3	1:0:1634:A:H2'	2.19	0.58
1:0:958:G:C6	1:0:982:C:N3	2.71	0.58
1:0:1171:A:H2'	1:0:1172:U:C6	2.38	0.58
1:0:1325:U:H4'	1:0:1326:U:C6	2.38	0.58
1:0:1383:C:C2'	1:0:1384:G:H8	2.11	0.58
1:0:1825:C:O2	1:0:1825:C:H2'	2.01	0.58
1:0:1966:C:H4'	1:0:2585:C:H4'	1.86	0.58
1:0:2034:A:C2	1:0:2035:G:O6	2.56	0.58
1:0:2095:G:C3'	1:0:2096:U:H5''	2.33	0.58
1:0:2463:G:O2'	1:0:2464:G:H5'	2.03	0.58
1:0:940:G:C3'	1:0:941:U:C5'	2.80	0.58
1:0:1353:A:H8	1:0:1353:A:O5'	1.87	0.58
1:0:1530:U:O5'	1:0:1530:U:H6	1.87	0.58
1:0:1692:C:C2'	1:0:1693:A:H5'	2.33	0.58
1:0:2264:C:O2'	1:0:2267:A:N7	2.32	0.58
2:9:56:G:H2'	2:9:57:U:O4'	2.03	0.58
1:0:71:A:H5''	1:0:71:A:H8	1.67	0.58
1:0:415:A:C2'	1:0:416:U:H5'	2.34	0.58
1:0:537:C:O4'	1:0:2759:U:C2	2.57	0.58
1:0:818:G:H5'	1:0:819:C:C5	2.38	0.58
1:0:1606:C:H2'	1:0:1607:A:C8	2.39	0.58
1:0:1699:A:OP2	1:0:1699:A:O4'	2.22	0.58
1:0:1764:A:N7	1:0:1821:A:H1'	2.19	0.58
1:0:2195:C:H2'	1:0:2196:U:O4'	2.04	0.58
1:0:2439:U:H1'	1:0:2472:U:H3	1.69	0.58
1:0:2511:G:O2'	1:0:2512:A:H5'	2.04	0.58
1:0:2522:G:C2	1:0:2745:A:H2'	2.38	0.58
3:K:12:LYS:H	3:K:15:ARG:NH2	2.02	0.58
1:0:103:U:H2'	1:0:104:C:C6	2.39	0.58
1:0:391:C:O2'	1:0:392:G:H5'	2.03	0.58
1:0:695:G:H2'	1:0:696:U:H6	1.68	0.58
1:0:701:U:H2'	1:0:702:A:H5'	1.86	0.58
1:0:859:U:H4'	1:0:860:U:C6	2.39	0.58
1:0:934:G:O2'	1:0:935:C:H5'	2.04	0.58
1:0:977:G:O2'	1:0:978:U:H5'	2.04	0.58
1:0:2196:U:H2'	1:0:2197:U:C6	2.39	0.58
1:0:104:C:H2'	1:0:105:G:C5'	2.34	0.58

Continued on next page...

Continued from previous page...

Atom-1	Atom-2	Interatomic distance (Å)	Clash overlap (Å)
1:0:441:A:H2'	1:0:442:A:C4'	2.33	0.58
1:0:827:C:H2'	1:0:828:C:C6	2.38	0.58
1:0:880:C:O2	1:0:925:U:H4'	2.03	0.58
1:0:972:C:O2'	1:0:973:U:OP1	2.21	0.58
1:0:1088:A:H2'	1:0:1089:C:H5'	1.86	0.58
1:0:1200:G:H5''	1:0:1200:G:C8	2.39	0.58
1:0:1366:A:C6	1:0:1367:A:C6	2.92	0.58
1:0:1681:A:H2	1:0:2706:U:H1'	1.67	0.58
1:0:1958:G:H2'	1:0:1959:U:C6	2.39	0.58
1:0:2082:C:N4	1:0:2174:G:N2	2.52	0.58
1:0:2366:U:H1'	4:U:41:ARG:HH22	1.69	0.58
2:9:45:C:H42	2:9:47:A:H62	1.42	0.58
2:9:47:A:H2'	2:9:47:A:N3	2.18	0.58
1:0:27:G:H22	1:0:522:G:HO2'	1.49	0.58
1:0:132:U:O2'	1:0:133:C:H5'	2.04	0.58
1:0:159:A:H2'	1:0:160:C:H6	1.68	0.58
1:0:880:C:C4	1:0:881:U:C4	2.92	0.58
1:0:1920:A:H3'	1:0:1920:A:H8	1.69	0.58
1:0:2366:U:H1'	4:U:41:ARG:HH12	1.69	0.58
1:0:2526:U:H2'	1:0:2527:G:H8	1.68	0.58
1:0:2793:G:C2'	1:0:2794:G:H5'	2.33	0.58
1:0:732:G:H2'	1:0:733:G:H8	1.67	0.58
1:0:940:G:C8	1:0:941:U:O4'	2.57	0.58
1:0:996:C:O5'	1:0:996:C:H6	1.87	0.58
1:0:1032:A:N6	1:0:1033:G:H21	2.02	0.58
1:0:1411:C:H2'	1:0:1412:C:C6	2.39	0.58
1:0:2472:U:C5	1:0:2473:G:C8	2.91	0.58
5:8:11:VAL:O	5:8:15:LYS:HB2	2.04	0.58
1:0:458:G:H8	1:0:458:G:OP2	1.87	0.57
1:0:765:C:O2'	1:0:766:A:H8	1.87	0.57
1:0:1067:G:O5'	1:0:1068:A:H5'	2.04	0.57
1:0:1459:U:N3	1:0:1476:G:O5'	2.32	0.57
1:0:1761:G:H2'	1:0:1762:C:H6	1.69	0.57
1:0:2198:U:H3'	1:0:2199:C:C4'	2.32	0.57
1:0:2434:G:N1	1:0:2477:C:N4	2.52	0.57
1:0:2516:U:H2'	1:0:2517:C:H6	1.62	0.57
1:0:2557:G:H21	1:0:2558:C:H1'	1.69	0.57
3:K:60:ARG:HG2	3:K:60:ARG:NH1	2.19	0.57
5:8:13:MET:CE	5:8:59:VAL:HB	2.34	0.57
1:0:109:A:H2'	1:0:110:U:O4'	2.04	0.57
1:0:520:C:O2	1:0:520:C:H2'	2.04	0.57

Continued on next page...

Continued from previous page...

Atom-1	Atom-2	Interatomic distance (Å)	Clash overlap (Å)
1:0:1124:U:H2'	1:0:1125:G:C8	2.39	0.57
1:0:1259:A:O2'	1:0:1260:A:H5'	2.04	0.57
1:0:1339:U:OP2	1:0:1339:U:H6	1.87	0.57
1:0:1399:C:O2'	1:0:1400:A:H5'	2.04	0.57
1:0:1452:U:H3	1:0:1569:A:H62	1.50	0.57
1:0:1727:C:H4'	1:0:2833:C:O2	2.04	0.57
1:0:1747:G:H4'	1:0:1749:G:O4'	2.03	0.57
1:0:1924:C:N4	5:8:61:ARG:HD3	2.20	0.57
1:0:2067:U:O5'	1:0:2067:U:H6	1.87	0.57
1:0:2490:U:O4	1:0:2554:C:N3	2.36	0.57
5:8:41:LEU:O	5:8:44:ILE:HG12	2.04	0.57
1:0:108:G:H2'	1:0:109:A:O4'	2.03	0.57
1:0:353:G:H2'	1:0:354:C:O4'	2.04	0.57
1:0:410:A:H2'	1:0:411:C:O4'	2.04	0.57
1:0:473:C:C2'	1:0:474:G:H5'	2.34	0.57
1:0:708:G:H1	1:0:780:U:H3	1.52	0.57
1:0:878:C:N4	1:0:921:A:H62	2.02	0.57
1:0:1075:C:H2'	1:0:1076:U:O4'	2.05	0.57
1:0:1198:C:C5'	1:0:1199:U:H4'	2.32	0.57
1:0:1503:G:H2'	1:0:1504:G:O4'	2.03	0.57
1:0:1707:A:N7	1:0:1714:A:H2	2.02	0.57
1:0:1791:C:H3'	1:0:1791:C:H6	1.69	0.57
1:0:1920:A:H3'	1:0:1920:A:C8	2.40	0.57
1:0:1936:A:H2	1:0:2528:G:N3	2.02	0.57
1:0:2234:G:H2'	1:0:2235:G:O4'	2.03	0.57
1:0:2368:G:H5''	1:0:2369:U:O4'	2.04	0.57
1:0:2549:G:O2'	1:0:2550:C:H5'	2.04	0.57
1:0:68:C:O2	1:0:68:C:C2'	2.52	0.57
1:0:230:C:C2	1:0:231:G:C8	2.92	0.57
1:0:357:A:H8	1:0:357:A:O5'	1.86	0.57
1:0:424:G:O2'	1:0:425:A:H5''	2.04	0.57
1:0:485:G:C5	1:0:520:C:C5	2.93	0.57
1:0:538:A:O5'	1:0:538:A:H8	1.87	0.57
1:0:674:U:H2'	1:0:675:C:C6	2.39	0.57
1:0:930:A:H3'	1:0:931:G:C8	2.39	0.57
1:0:1436:G:O2'	1:0:1515:U:H1'	2.05	0.57
1:0:1510:A:H2'	1:0:1511:A:O4'	2.03	0.57
1:0:2074:U:OP2	1:0:2075:U:H3'	2.05	0.57
1:0:2732:C:N4	1:0:2733:A:C6	2.72	0.57
1:0:2867:G:H2'	1:0:2867:G:N3	2.19	0.57
2:9:29:C:H6	2:9:29:C:O5'	1.87	0.57

Continued on next page...

Continued from previous page...

Atom-1	Atom-2	Interatomic distance (Å)	Clash overlap (Å)
1:0:536:A:H62	1:0:2605:C:H4'	1.70	0.57
1:0:816:U:H2'	1:0:817:A:O4'	2.04	0.57
1:0:1220:G:H2'	1:0:1221:C:C6	2.39	0.57
1:0:1455:C:O2'	1:0:1456:C:H5'	2.03	0.57
1:0:2060:A:OP2	1:0:2217:G:O6	2.22	0.57
1:0:2488:G:H2'	1:0:2489:C:H6	1.69	0.57
1:0:70:A:O2'	1:0:71:A:O5'	2.19	0.57
1:0:333:A:O4'	1:0:351:A:H1'	2.05	0.57
1:0:532:A:C2	1:0:533:C:C2	2.93	0.57
1:0:646:C:H2'	1:0:647:G:C8	2.38	0.57
1:0:712:A:C2	1:0:1650:A:N3	2.73	0.57
1:0:1145:C:H3'	1:0:1147:G:OP2	2.04	0.57
1:0:1292:A:H2'	1:0:1293:A:H8	1.69	0.57
1:0:1429:A:H1'	1:0:1603:A:C5	2.39	0.57
1:0:1480:G:N1	1:0:1481:U:O2	2.38	0.57
1:0:1918:G:H22	1:0:1947:G:P	2.27	0.57
1:0:2094:C:P	1:0:2103:G:H5'	2.44	0.57
1:0:2270:U:H1'	1:0:2353:G:H1'	1.86	0.57
1:0:2452:U:OP1	1:0:2508:G:N2	2.38	0.57
1:0:48:A:H5'	1:0:49:U:OP1	2.05	0.57
1:0:554:U:O3'	1:0:555:U:H4'	2.05	0.57
1:0:768:U:O2'	1:0:769:C:H5'	2.04	0.57
1:0:1325:U:H1'	1:0:1619:A:N6	2.19	0.57
1:0:1341:G:H2'	1:0:1343:C:C4	2.40	0.57
1:0:1528:C:H5'	1:0:1529:C:OP2	2.04	0.57
1:0:1544:A:H62	1:0:1559:G:H21	1.52	0.57
1:0:1821:A:H5''	1:0:1822:C:C5	2.39	0.57
1:0:1866:G:O5'	1:0:1866:G:C8	2.54	0.57
1:0:2036:G:C2'	1:0:2037:A:H5'	2.34	0.57
1:0:2225:G:H2'	1:0:2226:A:O4'	2.04	0.57
1:0:2670:C:C4	1:0:2699:G:N2	2.73	0.57
1:0:2755:A:O2'	1:0:2756:A:C5'	2.53	0.57
1:0:781:G:H2'	1:0:782:U:H6	1.70	0.57
1:0:807:A:O2'	1:0:808:C:H5'	2.04	0.57
1:0:818:G:H5'	1:0:819:C:H5	1.70	0.57
1:0:989:G:H2'	1:0:990:A:H8	1.70	0.57
1:0:1228:G:C6	1:0:1229:C:N3	2.72	0.57
1:0:1370:U:O2'	1:0:1371:G:H5'	2.04	0.57
1:0:1498:G:H2'	1:0:1499:A:H8	1.70	0.57
1:0:1883:A:H2	1:0:1953:A:N6	2.02	0.57
1:0:1909:U:C3'	1:0:1910:A:H5''	2.35	0.57

Continued on next page...

Continued from previous page...

Atom-1	Atom-2	Interatomic distance (Å)	Clash overlap (Å)
1:0:2059:U:P	1:0:2217:G:H1	2.27	0.57
1:0:2232:G:C6	1:0:2233:C:N4	2.72	0.57
3:K:28:VAL:CG1	3:K:137:VAL:HB	2.34	0.57
3:K:106:GLU:N	3:K:106:GLU:CD	2.56	0.57
1:0:26:G:H1'	1:0:525:A:H61	1.68	0.57
1:0:806:A:OP2	1:0:806:A:O4'	2.22	0.57
1:0:1109:A:C2	1:0:1110:G:H1'	2.39	0.57
1:0:1213:U:H2'	1:0:1214:C:C6	2.40	0.57
1:0:2029:G:H2'	1:0:2030:U:C6	2.39	0.57
1:0:2534:U:H5	1:0:2535:C:C2	2.23	0.57
1:0:2712:G:H5'	1:0:2713:A:C8	2.40	0.57
1:0:169:C:C2'	1:0:170:U:H5'	2.35	0.57
1:0:229:G:H2'	1:0:230:C:C6	2.40	0.57
1:0:243:G:C2	1:0:244:C:H1'	2.39	0.57
1:0:491:A:OP2	1:0:492:G:H5''	2.05	0.57
1:0:561:U:H1'	1:0:1233:A:C2	2.40	0.57
1:0:1023:U:O2	1:0:1154:A:N7	2.38	0.57
1:0:1216:G:C2	1:0:1257:U:O2	2.57	0.57
1:0:1314:A:C2'	1:0:1315:A:O5'	2.53	0.57
1:0:2083:G:H2'	1:0:2084:G:C8	2.40	0.57
1:0:2451:G:H2'	1:0:2454:C:H42	1.66	0.57
1:0:2809:A:H62	1:0:2854:G:H1'	1.66	0.57
1:0:30:G:H2'	1:0:31:C:C6	2.40	0.56
1:0:564:U:H2'	1:0:565:A:C8	2.40	0.56
1:0:585:U:O2'	1:0:2481:G:C6	2.58	0.56
1:0:709:A:C6	1:0:710:C:C4	2.93	0.56
1:0:826:U:O2	1:0:827:C:C2	2.58	0.56
1:0:936:A:H2'	1:0:937:C:O4'	2.05	0.56
1:0:939:C:N4	1:0:941:U:O4	2.38	0.56
1:0:1129:A:H2'	1:0:1130:U:C6	2.39	0.56
1:0:1175:A:C2	1:0:1176:U:C2	2.93	0.56
1:0:1339:U:H2'	1:0:1340:C:H5'	1.86	0.56
1:0:1355:A:H1'	1:0:1410:U:H4'	1.87	0.56
1:0:1720:G:O2'	1:0:1721:G:H5'	2.04	0.56
1:0:1996:A:H2	1:0:2592:U:H3	1.50	0.56
1:0:2169:A:H8	1:0:2169:A:O5'	1.88	0.56
1:0:2762:G:O2'	1:0:2763:U:H5'	2.05	0.56
1:0:2866:A:H2'	1:0:2867:G:C8	2.40	0.56
4:U:52:GLY:N	4:U:62:LEU:CD1	2.68	0.56
5:8:2:ILE:HD12	5:8:83:ARG:HE	1.69	0.56
1:0:210:A:H61	1:0:442:A:H61	1.53	0.56

Continued on next page...

Continued from previous page...

Atom-1	Atom-2	Interatomic distance (Å)	Clash overlap (Å)
1:0:540:G:O6	1:0:2006:G:OP1	2.22	0.56
1:0:912:A:H2'	1:0:913:A:O4'	2.04	0.56
1:0:989:G:H2'	1:0:990:A:C8	2.41	0.56
1:0:1102:G:O2'	1:0:1103:C:H5'	2.05	0.56
1:0:1322:G:O2'	1:0:1323:G:H5'	2.04	0.56
1:0:1509:A:H2'	1:0:1510:A:H5'	1.86	0.56
1:0:1830:C:H41	1:0:1882:G:P	2.28	0.56
1:0:2293:G:O2'	1:0:2294:U:H5'	2.04	0.56
1:0:2630:C:O2'	1:0:2631:C:H5'	2.05	0.56
1:0:2809:A:H61	1:0:2854:G:H1'	1.66	0.56
1:0:2829:A:H2'	1:0:2830:U:O4'	2.05	0.56
1:0:23:G:N3	1:0:24:G:C8	2.74	0.56
1:0:65:C:H2'	1:0:66:U:C5'	2.35	0.56
1:0:167:A:C2	1:0:184:A:C2	2.92	0.56
1:0:297:A:O2'	1:0:298:C:H5'	2.06	0.56
1:0:343:A:H2'	1:0:345:U:OP2	2.05	0.56
1:0:486:U:O2	1:0:486:U:H2'	2.05	0.56
1:0:563:U:H2'	1:0:564:U:H6	1.69	0.56
1:0:698:A:O4'	1:0:700:C:N4	2.31	0.56
1:0:767:G:O2'	1:0:768:U:H5'	2.05	0.56
1:0:1002:C:C4	1:0:1003:C:C5	2.93	0.56
1:0:1164:C:H2'	1:0:1165:G:O4'	2.05	0.56
1:0:1411:C:O2'	1:0:1412:C:H5'	2.05	0.56
1:0:1426:U:P	1:0:1428:G:H22	2.28	0.56
1:0:1463:A:O2'	1:0:1464:A:H5'	2.05	0.56
1:0:1662:G:H5''	1:0:1663:C:H5'	1.88	0.56
1:0:1944:C:H2'	1:0:1945:C:O4'	2.05	0.56
1:0:2082:C:H42	1:0:2174:G:N2	2.03	0.56
1:0:2134:U:O5'	1:0:2134:U:H6	1.88	0.56
1:0:2204:A:H5'	1:0:2205:C:OP1	2.05	0.56
1:0:2229:G:H3'	3:K:84:MET:HG3	1.86	0.56
1:0:2232:G:N1	5:8:79:ASP:OD2	2.38	0.56
1:0:2264:C:C1'	1:0:2267:A:H62	2.19	0.56
1:0:2306:A:H2'	1:0:2307:A:N7	2.19	0.56
1:0:2310:G:O3'	4:U:43:THR:HB	2.05	0.56
2:9:39:C:H3'	2:9:40:C:C6	2.41	0.56
1:0:165:G:O2'	1:0:166:G:H5'	2.05	0.56
1:0:403:A:C5'	1:0:404:A:OP1	2.54	0.56
1:0:550:C:H2'	1:0:551:A:H8	1.70	0.56
1:0:1332:G:H3'	1:0:1333:G:H8	1.69	0.56
1:0:1459:U:O5'	1:0:1459:U:H6	1.89	0.56

Continued on next page...

Continued from previous page...

Atom-1	Atom-2	Interatomic distance (Å)	Clash overlap (Å)
1:0:1760:G:C2	1:0:1967:U:C2	2.93	0.56
1:0:2195:C:O2'	1:0:2196:U:H5'	2.06	0.56
1:0:2328:G:H2'	1:0:2329:C:H5''	1.87	0.56
1:0:2550:C:O5'	1:0:2550:C:H6	1.88	0.56
1:0:2672:U:H2'	1:0:2673:G:C8	2.25	0.56
1:0:25:U:H2'	1:0:26:G:O4'	2.06	0.56
1:0:59:G:N3	1:0:73:A:H8	2.01	0.56
1:0:178:C:O2	1:0:228:A:C2	2.58	0.56
1:0:471:A:H2'	1:0:472:C:O4'	2.04	0.56
1:0:493:A:OP2	1:0:517:A:N6	2.37	0.56
1:0:889:C:H2'	1:0:890:U:H6	1.71	0.56
1:0:1498:G:H2'	1:0:1499:A:C8	2.41	0.56
1:0:1581:C:C2'	1:0:1582:A:H5''	2.36	0.56
1:0:2757:G:OP2	1:0:2761:A:O2'	2.23	0.56
1:0:2764:U:H2'	1:0:2765:C:H6	1.69	0.56
3:K:12:LYS:HG2	3:K:15:ARG:HH21	1.71	0.56
1:0:388:G:H2'	1:0:389:G:H8	1.71	0.56
1:0:790:A:C2	1:0:791:G:C5	2.94	0.56
1:0:857:U:H2'	1:0:858:G:H5'	1.87	0.56
1:0:1145:C:N3	1:0:1149:G:C6	2.74	0.56
1:0:1194:U:H2'	1:0:1195:U:C6	2.40	0.56
1:0:1622:G:H4'	1:0:1624:A:N3	2.21	0.56
1:0:1789:U:C4	1:0:1811:A:C2	2.93	0.56
1:0:2034:A:H2	1:0:2035:G:O6	1.88	0.56
1:0:2245:A:O4'	1:0:2245:A:OP1	2.24	0.56
1:0:2514:G:N2	1:0:2515:G:H1'	2.20	0.56
1:0:2537:C:O2'	1:0:2538:C:H5'	2.06	0.56
3:K:44:LYS:HG2	3:K:93:TYR:CD2	2.41	0.56
3:K:76:THR:CG2	3:K:88:LYS:CB	2.77	0.56
1:0:48:A:N1	1:0:154:U:O4	2.39	0.56
1:0:457:C:O2'	1:0:458:G:H5'	2.06	0.56
1:0:490:A:O2'	1:0:491:A:C8	2.56	0.56
1:0:502:A:H2'	1:0:503:G:O4'	2.06	0.56
1:0:521:U:C5	1:0:522:G:N3	2.74	0.56
1:0:1392:U:O2'	1:0:1393:G:H5'	2.05	0.56
1:0:1692:C:O2'	1:0:1693:A:H5'	2.06	0.56
1:0:2357:A:H2'	1:0:2358:C:H5'	1.86	0.56
1:0:2846:G:O2'	1:0:2847:G:H5''	2.05	0.56
2:9:64:C:O2'	2:9:65:A:H5'	2.05	0.56
3:K:117:GLU:O	3:K:121:LEU:HG	2.06	0.56
1:0:58:C:O2	1:0:72:A:H2'	2.06	0.56

Continued on next page...

Continued from previous page...

Atom-1	Atom-2	Interatomic distance (Å)	Clash overlap (Å)
1:0:102:C:O5'	1:0:102:C:H6	1.89	0.56
1:0:808:C:H2'	1:0:809:C:C6	2.34	0.56
1:0:830:C:H2'	1:0:831:G:O4'	2.06	0.56
1:0:851:C:H2'	1:0:852:U:C6	2.41	0.56
1:0:1026:U:H2'	1:0:1027:C:H6	1.70	0.56
1:0:1032:A:H5'	1:0:1033:G:OP2	2.06	0.56
1:0:2095:G:H3'	1:0:2096:U:H5''	1.87	0.56
1:0:2394:G:N2	1:0:2395:C:H1'	2.21	0.56
1:0:2560:G:O6	1:0:2589:C:H6	1.89	0.56
1:0:2820:C:O2'	1:0:2821:G:H5'	2.05	0.56
3:K:35:LEU:H	3:K:103:VAL:HG13	1.71	0.56
1:0:82:G:O2'	1:0:83:A:H5'	2.06	0.56
1:0:404:A:C2	1:0:405:C:C2	2.94	0.56
1:0:584:A:O2'	1:0:585:U:H5'	2.06	0.56
1:0:635:C:C3'	1:0:636:G:H5''	2.36	0.56
1:0:964:A:H1'	1:0:2245:A:H5'	1.87	0.56
1:0:1055:A:C2	1:0:1121:G:H2'	2.41	0.56
1:0:1312:G:H5''	1:0:1313:U:OP1	2.06	0.56
1:0:1436:G:N7	1:0:1437:A:C6	2.74	0.56
1:0:1634:A:O2'	1:0:1635:G:OP1	2.22	0.56
1:0:1776:A:C2'	1:0:1777:A:H5''	2.33	0.56
1:0:2836:U:H6	1:0:2836:U:H5''	1.70	0.56
3:K:30:PHE:HE2	3:K:68:ARG:HD3	1.70	0.56
1:0:7:G:O2'	1:0:8:A:H5'	2.06	0.56
1:0:356:A:H2'	1:0:357:A:C8	2.41	0.56
1:0:567:G:H2'	1:0:568:G:H8	1.70	0.56
1:0:704:G:H2'	1:0:705:C:H6	1.70	0.56
1:0:757:U:H2'	1:0:758:G:O4'	2.06	0.56
1:0:788:G:H5''	1:0:789:G:OP1	2.05	0.56
1:0:953:G:C6	1:0:954:U:N3	2.74	0.56
1:0:1287:A:C6	1:0:1315:A:C2	2.94	0.56
1:0:1514:C:O4'	1:0:1593:C:H4'	2.06	0.56
1:0:1614:C:H6	1:0:1614:C:O5'	1.89	0.56
1:0:2509:A:H2'	1:0:2510:A:H5''	1.87	0.56
1:0:2778:U:O2'	1:0:2779:C:H5'	2.06	0.56
1:0:2788:C:O2'	1:0:2789:U:H5'	2.06	0.56
2:9:58:G:H5''	2:9:59:A:OP1	2.06	0.56
3:K:29:ALA:HB3	3:K:68:ARG:NH2	2.21	0.56
3:K:35:LEU:HD11	3:K:130:THR:CB	2.34	0.56
1:0:77:C:O2'	1:0:78:C:H5'	2.05	0.55
1:0:174:A:C2	1:0:175:C:Cl1'	2.89	0.55

Continued on next page...

Continued from previous page...

Atom-1	Atom-2	Interatomic distance (Å)	Clash overlap (Å)
1:0:199:A:N6	1:0:209:G:N3	2.54	0.55
1:0:531:G:H2'	1:0:532:A:H8	1.70	0.55
1:0:571:U:O2'	1:0:581:A:O4'	2.24	0.55
1:0:688:A:C4	1:0:817:A:C2	2.93	0.55
1:0:873:U:C4	1:0:930:A:N6	2.73	0.55
1:0:1681:A:N6	1:0:1979:C:H42	2.04	0.55
1:0:1713:G:C6	1:0:1714:A:C5	2.94	0.55
1:0:1724:C:H2'	1:0:1725:C:H6	1.70	0.55
1:0:2016:A:N6	1:0:2019:C:C2	2.75	0.55
1:0:2025:A:N3	1:0:2025:A:H2'	2.20	0.55
1:0:2265:A:H5''	1:0:2266:A:H1'	1.88	0.55
1:0:2540:A:C2'	1:0:2541:U:O5'	2.54	0.55
1:0:2651:U:O2'	1:0:2652:G:H5'	2.05	0.55
1:0:2771:C:N4	1:0:2780:A:N6	2.39	0.55
2:9:37:C:H2'	2:9:38:C:O4'	2.06	0.55
1:0:583:C:H4'	1:0:584:A:C5'	2.36	0.55
1:0:831:G:H2'	1:0:832:A:H5''	1.88	0.55
1:0:982:C:P	1:0:1000:G:H1	2.29	0.55
1:0:1001:A:H1'	1:0:1167:A:C2	2.41	0.55
1:0:1055:A:H61	1:0:1123:G:C1'	2.18	0.55
1:0:1166:A:H3'	1:0:1167:A:H5''	1.88	0.55
1:0:1361:G:C2	1:0:1615:C:N3	2.74	0.55
1:0:1646:G:O4'	1:0:2677:U:OP1	2.24	0.55
1:0:1780:A:N7	1:0:1781:C:C5	2.73	0.55
1:0:1876:C:H2'	1:0:1877:C:O4'	2.06	0.55
1:0:2071:G:O2'	1:0:2072:C:H5'	2.06	0.55
1:0:2652:G:O2'	1:0:2653:A:H5'	2.06	0.55
1:0:2846:G:O2'	1:0:2847:G:C5'	2.54	0.55
2:9:90:C:H2'	2:9:91:A:O4'	2.05	0.55
1:0:30:G:C6	1:0:521:U:O2	2.60	0.55
1:0:174:A:N1	1:0:175:C:H1'	2.22	0.55
1:0:176:A:C3'	1:0:177:U:H5	2.16	0.55
1:0:394:U:H2'	1:0:395:G:C8	2.41	0.55
1:0:401:G:N9	1:0:403:A:N7	2.54	0.55
1:0:581:A:N3	1:0:582:G:H1'	2.20	0.55
1:0:627:A:C6	1:0:628:A:C6	2.94	0.55
1:0:644:A:H1'	1:0:2382:C:H4'	1.89	0.55
1:0:787:A:H1'	1:0:788:G:C8	2.41	0.55
1:0:931:G:H2'	1:0:932:G:C5'	2.36	0.55
1:0:1147:G:H2'	1:0:1148:G:O4'	2.06	0.55
1:0:1251:G:O2'	1:0:1252:C:H5'	2.06	0.55

Continued on next page...

Continued from previous page...

Atom-1	Atom-2	Interatomic distance (Å)	Clash overlap (Å)
1:0:1544:A:O2'	1:0:1545:G:H5'	2.06	0.55
1:0:1710:U:H6	1:0:1710:U:O5'	1.88	0.55
1:0:1807:A:OP2	1:0:1814:G:H5''	2.06	0.55
1:0:1809:G:C2'	1:0:1810:U:H5'	2.36	0.55
1:0:2036:G:H2'	1:0:2037:A:H5'	1.88	0.55
1:0:2070:G:O2'	1:0:2071:G:H5'	2.05	0.55
1:0:2313:G:O2'	1:0:2314:A:OP1	2.21	0.55
1:0:2496:C:O2'	1:0:2497:A:H3'	2.06	0.55
1:0:2793:G:O2'	1:0:2794:G:H5'	2.06	0.55
1:0:2824:C:H4'	1:0:2843:A:C2	2.41	0.55
3:K:12:LYS:CG	3:K:15:ARG:HE	2.16	0.55
1:0:45:C:H2'	1:0:46:C:H6	1.70	0.55
1:0:58:C:H3'	1:0:59:G:H4'	1.89	0.55
1:0:165:G:H4'	1:0:1378:A:C6	2.42	0.55
1:0:174:A:H3'	1:0:175:C:C6	2.41	0.55
1:0:215:G:N2	1:0:216:U:H1'	2.21	0.55
1:0:594:G:N1	1:0:1266:G:OP1	2.37	0.55
1:0:768:U:H2'	1:0:769:C:H6	1.71	0.55
1:0:932:G:H2'	1:0:933:G:C8	2.40	0.55
1:0:1365:U:H1'	1:0:1586:A:H2	1.72	0.55
1:0:1486:A:H2'	1:0:1487:C:C6	2.41	0.55
1:0:2199:C:H2'	1:0:2200:G:H8	1.69	0.55
1:0:2266:A:C2	1:0:2325:A:N7	2.75	0.55
5:8:58:ASN:CG	5:8:61:ARG:HH21	2.10	0.55
1:0:166:G:N2	1:0:185:C:H41	2.05	0.55
1:0:174:A:H3'	1:0:175:C:C5	2.41	0.55
1:0:510:G:H3'	1:0:510:G:H8	1.70	0.55
1:0:697:G:O2'	1:0:698:A:H5'	2.06	0.55
1:0:698:A:C4'	1:0:700:C:H41	2.19	0.55
1:0:833:A:H1'	1:0:954:U:O2'	2.06	0.55
1:0:1014:G:N2	1:0:1164:C:C2	2.75	0.55
1:0:1067:G:P	1:0:1068:A:H5'	2.46	0.55
1:0:1164:C:H3'	1:0:1165:G:C8	2.42	0.55
1:0:1336:G:C2	1:0:1346:C:H1'	2.40	0.55
1:0:1443:G:H2'	1:0:1444:C:C6	2.42	0.55
1:0:1942:G:H2'	1:0:1943:A:O4'	2.06	0.55
1:0:2180:U:O4	1:0:2203:G:H2'	2.05	0.55
1:0:2438:A:C5	1:0:2439:U:C5	2.95	0.55
5:8:73:ASP:HB2	5:8:75:GLU:OE1	2.06	0.55
1:0:189:A:O2'	1:0:190:A:H5'	2.06	0.55
1:0:486:U:C6	1:0:519:C:N3	2.75	0.55

Continued on next page...

Continued from previous page...

Atom-1	Atom-2	Interatomic distance (Å)	Clash overlap (Å)
1:0:605:G:H2'	1:0:606:A:C8	2.41	0.55
1:0:605:G:H2'	1:0:606:A:H8	1.72	0.55
1:0:642:A:H2'	1:0:643:A:O4'	2.07	0.55
1:0:833:A:N3	1:0:954:U:O2'	2.40	0.55
1:0:1030:U:H2'	1:0:1031:C:H5'	1.89	0.55
1:0:1352:G:C6	1:0:1353:A:N6	2.73	0.55
1:0:1764:A:C6	1:0:1821:A:H1'	2.40	0.55
1:0:2053:G:H2'	1:0:2054:A:H8	1.72	0.55
1:0:2248:A:C2'	1:0:2249:U:H5'	2.37	0.55
1:0:2366:U:C1'	4:U:41:ARG:HH22	2.20	0.55
1:0:2631:C:C2	1:0:2648:G:C2	2.94	0.55
1:0:83:A:H8	1:0:83:A:O5'	1.90	0.55
1:0:541:C:N4	1:0:2001:G:H22	2.04	0.55
1:0:543:G:C5	1:0:544:U:C4	2.95	0.55
1:0:684:C:H2'	1:0:685:U:H6	1.71	0.55
1:0:782:U:H2'	1:0:783:G:C8	2.42	0.55
1:0:857:U:H2'	1:0:858:G:O4'	2.07	0.55
1:0:1008:G:C6	1:0:1170:U:N3	2.75	0.55
1:0:1230:C:O2'	1:0:1231:A:H5'	2.07	0.55
1:0:1440:G:C8	1:0:1441:A:H5'	2.41	0.55
1:0:1719:G:O2'	1:0:1720:G:H5'	2.07	0.55
1:0:1830:C:H41	1:0:1881:U:C3'	2.17	0.55
1:0:2119:A:H8	1:0:2119:A:O5'	1.89	0.55
1:0:2624:G:H4'	1:0:2712:G:C2'	2.36	0.55
1:0:2633:A:H4'	1:0:2634:G:O5'	2.06	0.55
3:K:48:ILE:CG1	3:K:69:ILE:HD11	2.37	0.55
1:0:469:G:N2	1:0:481:A:OP2	2.40	0.55
1:0:555:U:O4	1:0:1234:C:H5''	2.07	0.55
1:0:826:U:C6	1:0:1209:G:N2	2.74	0.55
1:0:848:A:C2'	1:0:849:G:H5'	2.37	0.55
1:0:1084:A:H4'	1:0:2454:C:OP1	2.07	0.55
1:0:1177:U:H2'	1:0:1178:C:H6	1.72	0.55
1:0:2170:C:H3'	1:0:2171:U:C6	2.40	0.55
1:0:2331:A:H2	4:U:33:ALA:O	1.88	0.55
1:0:2338:C:O5'	1:0:2338:C:H6	1.89	0.55
1:0:2344:G:H4'	4:U:60:PHE:CD2	2.39	0.55
1:0:2468:G:H2'	1:0:2469:G:C8	2.41	0.55
1:0:2636:A:H62	1:0:2643:G:H21	1.52	0.55
1:0:2812:A:O2'	1:0:2813:G:H5'	2.06	0.55
3:K:16:GLY:O	3:K:73:LYS:HD2	2.07	0.55
1:0:201:G:N7	1:0:433:G:H4'	2.22	0.55

Continued on next page...

Continued from previous page...

Atom-1	Atom-2	Interatomic distance (Å)	Clash overlap (Å)
1:0:794:A:C6	1:0:1768:U:H5'	2.42	0.55
1:0:824:U:H4'	1:0:1264:C:O2'	2.07	0.55
1:0:1156:U:H2'	1:0:1157:G:H8	1.70	0.55
1:0:1208:A:C2	1:0:1209:G:C4	2.94	0.55
1:0:1279:G:N2	1:0:1996:A:OP2	2.40	0.55
1:0:1371:G:H2'	1:0:1384:G:H22	1.72	0.55
1:0:1908:C:N4	1:0:1912:G:N1	2.49	0.55
1:0:2576:G:H8	1:0:2576:G:O5'	1.90	0.55
1:0:2652:G:H2'	1:0:2653:A:H8	1.71	0.55
1:0:20:C:O2'	1:0:21:A:H5'	2.07	0.55
1:0:198:A:N7	1:0:243:G:C6	2.74	0.55
1:0:222:G:N2	1:0:231:G:H1'	2.22	0.55
1:0:223:C:O2'	1:0:398:C:H5'	2.06	0.55
1:0:547:U:H2'	1:0:548:G:C8	2.42	0.55
1:0:645:G:H2'	1:0:646:C:C6	2.42	0.55
1:0:1067:G:H2'	1:0:1114:A:H61	1.72	0.55
1:0:1202:U:H2'	1:0:1203:A:H8	1.72	0.55
1:0:1692:C:H2'	1:0:1693:A:H5'	1.87	0.55
1:0:2172:U:H2'	1:0:2173:G:H5'	1.89	0.55
1:0:2370:G:H1'	1:0:2408:G:H22	1.71	0.55
1:0:2628:C:O2'	1:0:2629:U:H5'	2.07	0.55
1:0:2741:G:C6	1:0:2742:G:N7	2.75	0.55
3:K:26:ASP:OD1	3:K:27:TYR:N	2.39	0.55
1:0:166:G:N2	1:0:185:C:N4	2.55	0.54
1:0:195:A:H2'	1:0:196:A:O4'	2.07	0.54
1:0:467:U:OP2	1:0:467:U:C6	2.60	0.54
1:0:813:A:C4	1:0:815:A:H5'	2.41	0.54
1:0:1018:C:C2	1:0:1147:G:N2	2.76	0.54
1:0:1368:G:C4	1:0:1369:G:C8	2.95	0.54
1:0:1402:G:H2'	1:0:1403:U:O4'	2.07	0.54
1:0:1535:C:N3	1:0:1536:G:C6	2.75	0.54
1:0:1572:C:C2'	1:0:1573:G:H5''	2.37	0.54
1:0:1926:U:H6	1:0:1926:U:H3'	1.72	0.54
1:0:2082:C:H3'	1:0:2082:C:H6	1.72	0.54
1:0:2268:G:H5''	1:0:2363:G:O2'	2.07	0.54
2:9:100:G:C2	2:9:101:A:H1'	2.41	0.54
1:0:216:U:H2'	1:0:217:U:C6	2.42	0.54
1:0:441:A:H2'	1:0:442:A:C5'	2.37	0.54
1:0:459:A:C2	1:0:466:A:C8	2.96	0.54
1:0:587:A:OP1	1:0:1268:U:H1'	2.07	0.54
1:0:633:G:H8	1:0:633:G:O5'	1.89	0.54

Continued on next page...

Continued from previous page...

Atom-1	Atom-2	Interatomic distance (Å)	Clash overlap (Å)
1:0:829:C:N3	1:0:1206:G:C2	2.75	0.54
1:0:864:C:O2'	1:0:865:A:H5'	2.07	0.54
1:0:1179:A:H2'	1:0:1180:A:C8	2.42	0.54
1:0:1354:A:H2'	1:0:1410:U:O2	2.07	0.54
1:0:1654:A:H2'	1:0:1655:C:C6	2.43	0.54
1:0:1724:C:H2'	1:0:1725:C:C6	2.43	0.54
1:0:1948:C:OP2	1:0:1949:A:H3'	2.07	0.54
1:0:2199:C:H5'	1:0:2199:C:H6	1.72	0.54
1:0:198:A:H4'	1:0:199:A:OP2	2.07	0.54
1:0:640:C:H5''	1:0:660:G:C2'	2.38	0.54
1:0:813:A:N9	1:0:815:A:H5'	2.21	0.54
1:0:872:G:N2	1:0:929:A:OP2	2.40	0.54
1:0:1064:C:H2'	1:0:1065:A:H8	1.72	0.54
1:0:1177:U:H2'	1:0:1178:C:C6	2.43	0.54
1:0:1438:G:C2'	1:0:1439:G:H5'	2.37	0.54
1:0:1872:A:H2'	1:0:1873:A:O4'	2.07	0.54
1:0:1973:C:H2'	1:0:1974:U:O4'	2.08	0.54
1:0:2023:C:H2'	1:0:2024:U:C6	2.42	0.54
1:0:2118:A:H3'	1:0:2118:A:C8	2.41	0.54
1:0:166:G:H21	1:0:185:C:N4	2.04	0.54
1:0:414:A:H2'	1:0:415:A:O4'	2.08	0.54
1:0:625:A:H5''	1:0:626:A:OP2	2.07	0.54
1:0:824:U:H1'	1:0:1264:C:C6	2.43	0.54
1:0:922:A:C6	1:0:923:A:C6	2.96	0.54
1:0:959:C:O2'	1:0:960:U:H5'	2.07	0.54
1:0:1391:A:N7	1:0:1393:G:C5	2.74	0.54
1:0:1457:A:H2'	1:0:1458:A:O4'	2.07	0.54
1:0:2233:C:H2'	1:0:2234:G:O4'	2.07	0.54
1:0:2397:A:H2'	1:0:2398:U:O4'	2.08	0.54
1:0:2792:C:H2'	1:0:2793:G:O5'	2.07	0.54
3:K:71:PRO:HB2	3:K:94:TRP:HB3	1.89	0.54
4:U:52:GLY:HA3	4:U:60:PHE:HE1	1.72	0.54
1:0:50:G:H2'	1:0:117:A:N1	2.23	0.54
1:0:859:U:H2'	1:0:860:U:OP2	2.07	0.54
1:0:931:G:C2'	1:0:932:G:H5'	2.38	0.54
1:0:998:C:O2'	1:0:1011:A:N3	2.35	0.54
1:0:1089:C:C2	1:0:1099:A:H4'	2.42	0.54
1:0:1354:A:H8	1:0:1410:U:N3	2.04	0.54
1:0:1398:G:OP1	1:0:1398:G:H4'	2.07	0.54
1:0:1441:A:C2	1:0:1586:A:OP1	2.61	0.54
1:0:1489:C:H3'	1:0:1490:U:C5'	2.38	0.54

Continued on next page...

Continued from previous page...

Atom-1	Atom-2	Interatomic distance (Å)	Clash overlap (Å)
1:0:1631:C:O2'	1:0:1632:A:P	2.65	0.54
1:0:1780:A:H2'	1:0:1781:C:O4'	2.07	0.54
1:0:1824:C:O5'	1:0:1824:C:H6	1.90	0.54
1:0:2034:A:C6	1:0:2593:A:N7	2.75	0.54
1:0:2348:A:C2'	1:0:2349:G:H5'	2.38	0.54
1:0:2549:G:C2	1:0:2550:C:H1'	2.42	0.54
1:0:2817:A:C2	1:0:2851:G:C2	2.95	0.54
3:K:44:LYS:HG2	3:K:93:TYR:CE2	2.43	0.54
1:0:746:G:C8	1:0:774:A:N6	2.75	0.54
1:0:804:C:O2	1:0:804:C:H2'	2.07	0.54
1:0:813:A:C1'	1:0:815:A:H5'	2.37	0.54
1:0:912:A:H2'	1:0:913:A:H5'	1.89	0.54
1:0:1064:C:O5'	1:0:1064:C:H6	1.91	0.54
1:0:1138:A:N1	1:0:2497:A:C4	2.75	0.54
1:0:1229:C:O2'	1:0:1230:C:H5'	2.08	0.54
1:0:1299:A:C6	1:0:1302:C:N3	2.76	0.54
1:0:1873:A:H2	1:0:2213:G:N3	2.06	0.54
1:0:1962:C:H3'	1:0:1962:C:C6	2.42	0.54
1:0:2124:C:H2'	1:0:2125:C:H6	1.71	0.54
1:0:2198:U:C3'	1:0:2199:C:C4'	2.86	0.54
1:0:2198:U:H6	1:0:2198:U:O5'	1.90	0.54
1:0:2612:G:H2'	1:0:2613:A:O4'	2.08	0.54
3:K:26:ASP:OD1	3:K:26:ASP:C	2.45	0.54
1:0:166:G:H21	1:0:185:C:H41	1.56	0.54
1:0:487:G:O4'	1:0:515:A:C2	2.61	0.54
1:0:575:U:C4	1:0:576:A:C5	2.94	0.54
1:0:594:G:N2	1:0:1269:G:C5	2.76	0.54
1:0:684:C:H2'	1:0:685:U:C6	2.43	0.54
1:0:886:A:H1'	3:K:66:TYR:HE2	1.72	0.54
1:0:1033:G:HO2'	1:0:1034:U:H6	1.56	0.54
1:0:1345:G:H1	1:0:1625:A:C2'	2.21	0.54
1:0:1447:U:H1'	1:0:1577:G:N2	2.23	0.54
1:0:1467:U:C6	1:0:1468:A:H5'	2.43	0.54
1:0:1666:G:C6	1:0:1992:G:O6	2.61	0.54
1:0:1924:C:N4	5:8:61:ARG:CD	2.67	0.54
1:0:2327:U:O5'	1:0:2327:U:H6	1.90	0.54
1:0:2424:G:O2'	1:0:2425:G:H5'	2.07	0.54
1:0:2700:U:C4	1:0:2701:A:N7	2.76	0.54
2:9:37:C:H2'	2:9:38:C:C6	2.43	0.54
1:0:14:A:N6	1:0:15:G:N3	2.56	0.54
1:0:58:C:N4	1:0:73:A:H8	2.06	0.54

Continued on next page...

Continued from previous page...

Atom-1	Atom-2	Interatomic distance (Å)	Clash overlap (Å)
1:0:500:G:C5	1:0:1297:A:C2	2.96	0.54
1:0:572:G:O2'	1:0:573:C:H5'	2.07	0.54
1:0:788:G:C5'	1:0:789:G:OP1	2.56	0.54
1:0:872:G:H22	1:0:928:G:H3'	1.71	0.54
1:0:881:U:O2	1:0:924:C:H1'	2.08	0.54
1:0:1219:C:H2'	1:0:1220:G:C4'	2.37	0.54
1:0:1299:A:N1	1:0:1302:C:C2	2.76	0.54
1:0:1429:A:H1'	1:0:1603:A:C6	2.43	0.54
1:0:1441:A:HO2'	1:0:1442:C:H6	1.51	0.54
1:0:1523:A:O5'	1:0:1523:A:C8	2.60	0.54
1:0:1639:U:O2'	1:0:1640:C:H5'	2.08	0.54
1:0:2809:A:N6	1:0:2854:G:C1'	2.64	0.54
1:0:2870:C:H2'	1:0:2871:U:C6	2.42	0.54
5:8:20:PHE:HA	5:8:23:GLN:CD	2.28	0.54
1:0:171:G:H2'	1:0:172:A:O4'	2.07	0.54
1:0:236:C:O2'	1:0:632:A:H4'	2.08	0.54
1:0:534:U:H2'	1:0:535:U:C5	2.43	0.54
1:0:697:G:H2'	1:0:698:A:C5'	2.35	0.54
1:0:1047:G:H1'	1:0:1131:G:N2	2.23	0.54
1:0:1761:G:N2	1:0:1965:U:O2	2.40	0.54
1:0:2040:A:H2'	1:0:2041:A:O4'	2.08	0.54
1:0:2134:U:H2'	1:0:2135:C:C5	2.41	0.54
1:0:2199:C:H2'	1:0:2200:G:O4'	2.08	0.54
1:0:2423:G:N2	1:0:2424:G:H1'	2.23	0.54
1:0:2609:G:H1'	1:0:2868:G:H1'	1.90	0.54
1:0:2829:A:N1	1:0:2830:U:C2	2.76	0.54
2:9:73:C:H2'	2:9:74:A:C8	2.42	0.54
3:K:78:LYS:HA	3:K:88:LYS:HZ1	1.72	0.54
4:U:20:TYR:O	4:U:21:LEU:HG	2.08	0.54
1:0:562:G:C6	1:0:563:U:C2	2.96	0.54
1:0:697:G:C2'	1:0:698:A:C5'	2.86	0.54
1:0:700:C:O2	1:0:801:A:P	2.66	0.54
1:0:706:A:O2'	1:0:707:U:H5'	2.08	0.54
1:0:870:C:O2'	1:0:871:U:H5'	2.08	0.54
1:0:939:C:N3	1:0:940:G:O6	2.41	0.54
1:0:1040:A:C8	1:0:1041:G:C8	2.96	0.54
1:0:1276:U:H2'	1:0:1277:G:O4'	2.08	0.54
1:0:1925:C:O2	5:8:61:ARG:HD3	2.08	0.54
1:0:2011:U:H2'	1:0:2012:A:H8	1.71	0.54
1:0:2225:G:C2	1:0:2405:A:H1'	2.43	0.54
1:0:2432:A:H5''	1:0:2552:C:H5''	1.89	0.54

Continued on next page...

Continued from previous page...

Atom-1	Atom-2	Interatomic distance (Å)	Clash overlap (Å)
1:0:2500:C:H2'	1:0:2501:U:O4'	2.08	0.54
1:0:2737:A:H2'	1:0:2738:A:C5'	2.37	0.54
1:0:66:U:N3	1:0:67:G:O6	2.41	0.53
1:0:353:G:H2'	1:0:354:C:C6	2.44	0.53
1:0:368:A:H2'	1:0:369:C:O4'	2.07	0.53
1:0:697:G:N2	1:0:788:G:C2	2.76	0.53
1:0:857:U:H2'	1:0:858:G:C5'	2.38	0.53
1:0:1697:U:O2	1:0:1755:G:H5''	2.08	0.53
1:0:2298:U:H4'	1:0:2299:A:N7	2.23	0.53
1:0:2307:A:H8	1:0:2307:A:O5'	1.91	0.53
1:0:2772:U:O2'	1:0:2773:G:H5'	2.08	0.53
2:9:84:G:H2'	2:9:85:G:H8	1.73	0.53
1:0:85:C:H2'	1:0:86:U:O4'	2.08	0.53
1:0:229:G:N3	1:0:230:C:C6	2.77	0.53
1:0:629:C:C2'	1:0:630:G:H5'	2.37	0.53
1:0:794:A:N1	1:0:1768:U:H5'	2.22	0.53
1:0:848:A:H2'	1:0:849:G:H5'	1.90	0.53
1:0:1467:U:H6	1:0:1468:A:H5'	1.72	0.53
1:0:1488:G:C4	1:0:1536:G:N2	2.77	0.53
1:0:1780:A:C8	1:0:1781:C:C5	2.96	0.53
1:0:2028:C:H2'	1:0:2029:G:O5'	2.07	0.53
1:0:2205:C:C2'	1:0:2206:C:H5'	2.37	0.53
1:0:2205:C:H2'	1:0:2206:C:H5'	1.91	0.53
1:0:2238:G:OP1	1:0:2406:C:OP2	2.26	0.53
1:0:2523:G:O2'	1:0:2524:G:H5'	2.08	0.53
1:0:2644:A:O2'	1:0:2645:C:H5'	2.08	0.53
1:0:2662:C:C4	1:0:2663:U:C5	2.96	0.53
1:0:2720:A:C8	1:0:2743:G:N2	2.76	0.53
1:0:2829:A:H1'	1:0:2839:G:N2	2.23	0.53
2:9:27:A:C8	2:9:28:A:N7	2.76	0.53
4:U:23:VAL:HG22	4:U:38:VAL:CG1	2.39	0.53
1:0:2:G:H2'	1:0:3:U:C6	2.43	0.53
1:0:30:G:H2'	1:0:31:C:H6	1.73	0.53
1:0:750:C:O2'	1:0:751:G:H5'	2.09	0.53
1:0:763:A:C2'	1:0:764:A:H5''	2.38	0.53
1:0:841:G:C2'	1:0:842:A:C8	2.92	0.53
1:0:1002:C:N4	1:0:1003:C:H41	2.06	0.53
1:0:1016:C:H5'	1:0:1023:U:O5'	2.07	0.53
1:0:1033:G:O2'	1:0:1034:U:H6	1.91	0.53
1:0:1103:C:H2'	1:0:1104:G:H8	1.69	0.53
1:0:1141:U:O2'	1:0:1142:G:P	2.66	0.53

Continued on next page...

Continued from previous page...

Atom-1	Atom-2	Interatomic distance (Å)	Clash overlap (Å)
1:0:1154:A:O2'	1:0:1155:G:OP1	2.23	0.53
1:0:1474:A:H2'	1:0:1475:U:OP2	2.08	0.53
1:0:1617:G:H3'	1:0:1618:U:H6	1.72	0.53
1:0:141:G:H2'	1:0:142:U:C6	2.42	0.53
1:0:357:A:C2'	1:0:358:C:H5'	2.35	0.53
1:0:538:A:H2	1:0:540:G:N2	2.06	0.53
1:0:624:A:C6	1:0:625:A:H1'	2.43	0.53
1:0:657:A:C2	1:0:658:G:C4	2.96	0.53
1:0:708:G:H1'	1:0:781:G:N2	2.23	0.53
1:0:787:A:O2'	1:0:788:G:C5'	2.56	0.53
1:0:1283:C:H5''	1:0:1284:G:O5'	2.08	0.53
1:0:1533:G:O2'	1:0:1534:A:H5'	2.09	0.53
1:0:1685:A:N6	1:0:1693:A:N6	2.39	0.53
1:0:1815:G:C5	1:0:1816:G:N7	2.76	0.53
1:0:1978:U:H3'	1:0:1979:C:C5'	2.19	0.53
1:0:2173:G:H2'	1:0:2174:G:O4'	2.08	0.53
1:0:2582:G:H2'	1:0:2583:U:H6	1.74	0.53
1:0:2585:C:H2'	1:0:2586:G:C5'	2.30	0.53
5:8:7:LYS:O	5:8:10:GLU:HG2	2.07	0.53
1:0:54:G:C2	1:0:55:A:C8	2.96	0.53
1:0:317:U:O4	1:0:321:A:N7	2.41	0.53
1:0:471:A:H61	1:0:480:G:H1'	1.74	0.53
1:0:553:C:O2	1:0:553:C:C2'	2.57	0.53
1:0:591:G:C3'	1:0:592:G:C8	2.90	0.53
1:0:617:U:C6	1:0:632:A:N6	2.77	0.53
1:0:791:G:H8	1:0:791:G:O5'	1.90	0.53
1:0:825:C:H2'	1:0:826:U:H6	1.74	0.53
1:0:878:C:H42	1:0:921:A:H62	1.56	0.53
1:0:913:A:H2'	1:0:914:C:H6	1.74	0.53
1:0:957:G:C2	1:0:958:G:N7	2.76	0.53
1:0:977:G:H1'	1:0:2246:A:C5	2.42	0.53
1:0:1139:A:O2'	1:0:1140:A:O4'	2.26	0.53
1:0:1196:G:O2'	1:0:1197:U:H5'	2.09	0.53
1:0:1471:G:O6	1:0:2682:C:N3	2.42	0.53
1:0:1474:A:H3'	1:0:1474:A:N3	2.24	0.53
1:0:1656:U:H2'	1:0:1657:A:H5''	1.91	0.53
1:0:1715:A:HO2'	1:0:1716:G:C5'	2.21	0.53
1:0:2219:U:C2'	1:0:2220:A:H5'	2.39	0.53
1:0:2229:G:C5'	3:K:84:MET:HE2	2.37	0.53
1:0:2528:G:C2	1:0:2529:G:N7	2.76	0.53
1:0:2820:C:H2'	1:0:2821:G:H8	1.73	0.53

Continued on next page...

Continued from previous page...

Atom-1	Atom-2	Interatomic distance (Å)	Clash overlap (Å)
1:0:399:G:O2'	1:0:400:U:P	2.67	0.53
1:0:461:A:H2'	1:0:462:G:C8	2.43	0.53
1:0:859:U:C4'	1:0:860:U:C5	2.89	0.53
1:0:1268:U:C5'	1:0:1269:G:H5''	2.38	0.53
1:0:1377:G:H8	1:0:1377:G:O5'	1.92	0.53
1:0:1433:A:C6	1:0:1434:U:C4	2.96	0.53
1:0:1948:C:OP2	1:0:1948:C:C5	2.62	0.53
1:0:2240:C:H2'	1:0:2241:U:H5''	1.91	0.53
1:0:2422:C:H2'	1:0:2423:G:H8	1.74	0.53
1:0:2496:C:C5	1:0:2521:A:N7	2.77	0.53
1:0:2816:C:C2	1:0:2852:G:N2	2.76	0.53
1:0:143:A:C2	1:0:144:U:C2	2.96	0.53
1:0:186:C:H2'	1:0:187:U:C6	2.43	0.53
1:0:312:G:C2'	1:0:313:U:H5''	2.38	0.53
1:0:500:G:H2'	1:0:501:G:C5'	2.34	0.53
1:0:789:G:O2'	1:0:790:A:OP2	2.23	0.53
1:0:1033:G:O2'	1:0:1034:U:C6	2.62	0.53
1:0:1039:A:H2	1:0:2465:G:N3	2.06	0.53
1:0:1088:A:C2'	1:0:1089:C:H5'	2.39	0.53
1:0:1388:C:O2'	1:0:1389:C:H5'	2.09	0.53
1:0:1924:C:H2'	5:8:60:ARG:NH2	2.23	0.53
1:0:1979:C:H6	1:0:1979:C:OP1	1.92	0.53
1:0:2029:G:O2'	1:0:2030:U:H5'	2.09	0.53
1:0:2210:C:H2'	1:0:2211:U:O4'	2.09	0.53
1:0:2245:A:O2'	1:0:2246:A:C4	2.58	0.53
1:0:2490:U:H2'	1:0:2491:C:C6	2.43	0.53
1:0:2578:G:C2	1:0:2579:A:C8	2.96	0.53
1:0:2792:C:C2'	1:0:2793:G:O5'	2.57	0.53
3:K:83:ARG:O	3:K:83:ARG:CG	2.43	0.53
1:0:417:C:H3'	1:0:417:C:C6	2.40	0.53
1:0:982:C:O2'	1:0:983:G:H5'	2.08	0.53
1:0:1008:G:N1	1:0:1170:U:C2	2.77	0.53
1:0:1115:C:O2'	1:0:1116:U:H5'	2.09	0.53
1:0:1349:A:O2'	1:0:1350:G:H5'	2.08	0.53
1:0:1414:G:H2'	1:0:1415:C:O4'	2.09	0.53
1:0:1474:A:C2	1:0:1476:G:N7	2.77	0.53
1:0:2048:C:H1'	1:0:2428:U:H3	1.74	0.53
1:0:2781:G:C2	1:0:2782:G:N3	2.77	0.53
2:9:67:C:H2'	2:9:68:A:C5'	2.39	0.53
3:K:11:ARG:HH11	3:K:15:ARG:NH1	1.98	0.53
3:K:44:LYS:H	3:K:47:GLN:NE2	2.05	0.53

Continued on next page...

Continued from previous page...

Atom-1	Atom-2	Interatomic distance (Å)	Clash overlap (Å)
5:8:88:VAL:HG23	5:8:89:GLN:NE2	2.23	0.53
1:0:30:G:H1'	1:0:1227:A:C2	2.44	0.53
1:0:400:U:H4'	1:0:401:G:C8	2.44	0.53
1:0:441:A:H2'	1:0:442:A:H5'	1.90	0.53
1:0:624:A:H2'	1:0:625:A:H5'	1.91	0.53
1:0:760:U:C2	1:0:2592:U:O4	2.61	0.53
1:0:808:C:O2'	1:0:809:C:H5'	2.09	0.53
1:0:1017:C:O2	1:0:1018:C:C6	2.62	0.53
1:0:1329:U:C2	1:0:1330:G:N7	2.76	0.53
1:0:1830:C:N4	1:0:1882:G:O5'	2.42	0.53
1:0:2428:U:H6	1:0:2428:U:OP1	1.92	0.53
1:0:2633:A:C4'	1:0:2634:G:H4'	2.29	0.53
1:0:2707:G:H2'	1:0:2708:U:C6	2.44	0.53
1:0:2805:G:O2'	1:0:2806:G:H5'	2.09	0.53
5:8:2:ILE:HD12	5:8:83:ARG:NE	2.23	0.53
1:0:78:C:O2'	1:0:79:G:H5'	2.09	0.53
1:0:777:A:O2'	1:0:778:G:OP1	2.25	0.53
1:0:796:A:H5'	1:0:2568:A:P	2.49	0.53
1:0:837:U:H2'	1:0:838:A:H8	1.73	0.53
1:0:845:U:O2'	1:0:846:A:H5'	2.08	0.53
1:0:883:A:C6	1:0:920:G:C6	2.97	0.53
1:0:1166:A:C5'	1:0:1167:A:OP2	2.57	0.53
1:0:1561:A:H3'	1:0:1562:G:C8	2.44	0.53
1:0:1815:G:O2'	1:0:1816:G:H5'	2.09	0.53
1:0:2039:G:H2'	1:0:2039:G:N3	2.24	0.53
1:0:2306:A:C2'	1:0:2307:A:C8	2.74	0.53
1:0:2633:A:C4	1:0:2635:U:N3	2.77	0.53
1:0:2691:C:H5''	1:0:2694:G:C5'	2.39	0.53
1:0:26:G:N1	1:0:27:G:N2	2.57	0.52
1:0:103:U:H2'	1:0:104:C:H6	1.73	0.52
1:0:141:G:O2'	1:0:142:U:H5'	2.09	0.52
1:0:223:C:C5	1:0:224:G:N7	2.77	0.52
1:0:629:C:O2'	1:0:630:G:H5'	2.09	0.52
1:0:829:C:C4	1:0:1206:G:N1	2.77	0.52
1:0:1054:C:H4'	1:0:1057:A:N6	2.24	0.52
1:0:1234:C:O2	1:0:1242:A:C2	2.62	0.52
1:0:1459:U:H6	1:0:1459:U:P	2.32	0.52
1:0:1511:A:H2'	1:0:1512:A:O4'	2.08	0.52
1:0:1558:C:O2'	1:0:1559:G:H5'	2.09	0.52
1:0:1635:G:C2	1:0:1636:G:C8	2.97	0.52
1:0:2674:C:O2'	1:0:2675:U:H5'	2.08	0.52

Continued on next page...

Continued from previous page...

Atom-1	Atom-2	Interatomic distance (Å)	Clash overlap (Å)
1:0:2701:A:H2'	1:0:2702:G:O4'	2.08	0.52
1:0:2847:G:C2	1:0:2848:A:N6	2.77	0.52
1:0:54:G:N3	1:0:125:A:H2	2.07	0.52
1:0:143:A:H2'	1:0:144:U:O4'	2.08	0.52
1:0:239:A:H5''	1:0:620:G:H5'	1.89	0.52
1:0:317:U:H3'	1:0:318:G:H5''	1.91	0.52
1:0:486:U:H6	1:0:519:C:C4	2.27	0.52
1:0:516:G:O2'	1:0:517:A:P	2.66	0.52
1:0:653:G:H2'	1:0:654:A:H4'	1.91	0.52
1:0:788:G:H5''	1:0:790:A:C1'	2.37	0.52
1:0:1008:G:N2	1:0:1170:U:H1'	2.23	0.52
1:0:1017:C:H2'	1:0:1018:C:H6	1.75	0.52
1:0:1120:C:H5	1:0:1121:G:C5	2.27	0.52
1:0:1128:G:O2'	1:0:1129:A:H5'	2.10	0.52
1:0:1438:G:H2'	1:0:1439:G:H5'	1.90	0.52
1:0:1947:G:O2'	1:0:1950:C:OP2	2.28	0.52
1:0:2012:A:N6	1:0:2016:A:OP2	2.42	0.52
1:0:2076:G:C5	1:0:2204:A:N7	2.78	0.52
1:0:2172:U:C2'	1:0:2173:G:H5'	2.39	0.52
1:0:2234:G:H4'	5:8:77:SER:HB3	1.90	0.52
1:0:2478:C:C5	1:0:2479:U:C5	2.98	0.52
1:0:2698:G:H2'	1:0:2699:G:C8	2.43	0.52
1:0:2848:A:H5''	1:0:2849:C:OP2	2.10	0.52
1:0:22:C:H2'	1:0:23:G:O5'	2.10	0.52
1:0:53:G:H2'	1:0:54:G:O4'	2.08	0.52
1:0:488:A:C6	1:0:489:A:C6	2.98	0.52
1:0:842:A:H5'	1:0:844:G:N7	2.23	0.52
1:0:851:C:H2'	1:0:852:U:H6	1.74	0.52
1:0:972:C:N4	1:0:2014:A:C1'	2.73	0.52
1:0:1213:U:N3	1:0:1260:A:H2	2.08	0.52
1:0:1300:A:C2	1:0:1666:G:H5'	2.44	0.52
1:0:1301:U:O2'	1:0:1302:C:OP1	2.20	0.52
1:0:1549:C:H2'	1:0:1550:C:C6	2.45	0.52
1:0:1933:G:N7	1:0:1934:U:C5	2.77	0.52
1:0:2447:G:C2'	1:0:2448:A:H5''	2.37	0.52
1:0:2511:G:C2'	1:0:2512:A:H5'	2.40	0.52
1:0:2822:U:C5	1:0:2823:G:C5	2.98	0.52
4:U:40:GLN:NE2	4:U:44:LYS:N	2.57	0.52
4:U:51:VAL:HG22	4:U:81:ILE:CD1	2.38	0.52
4:U:59:LEU:N	4:U:59:LEU:HD23	2.25	0.52
5:8:58:ASN:HA	5:8:61:ARG:HE	1.75	0.52

Continued on next page...

Continued from previous page...

Atom-1	Atom-2	Interatomic distance (Å)	Clash overlap (Å)
1:0:320:A:N3	1:0:340:G:H2'	2.25	0.52
1:0:495:C:H2'	1:0:496:C:H6	1.74	0.52
1:0:543:G:H2'	1:0:544:U:O4'	2.09	0.52
1:0:1008:G:O2'	1:0:1009:C:H5'	2.09	0.52
1:0:1054:C:H4'	1:0:1057:A:N7	2.24	0.52
1:0:1211:G:N2	1:0:1263:G:C5	2.77	0.52
1:0:1581:C:N4	1:0:1583:A:H1'	2.21	0.52
1:0:1849:G:H8	1:0:1849:G:O5'	1.93	0.52
1:0:1991:C:O2'	1:0:1992:G:H5'	2.09	0.52
1:0:2203:G:O3'	1:0:2204:A:H4'	2.10	0.52
1:0:2315:A:H2'	1:0:2316:G:H5'	1.92	0.52
1:0:2639:A:H2'	1:0:2640:G:O4'	2.09	0.52
1:0:2679:G:C2	1:0:2687:G:C2	2.97	0.52
2:9:50:U:H2'	2:9:51:G:H8	1.74	0.52
4:U:20:TYR:O	4:U:21:LEU:CB	2.56	0.52
1:0:192:G:O2'	1:0:193:A:H5''	2.09	0.52
1:0:466:A:O3'	1:0:467:U:O4'	2.28	0.52
1:0:475:U:C2	1:0:801:A:N1	2.78	0.52
1:0:489:A:C6	1:0:491:A:N6	2.77	0.52
1:0:542:A:C8	1:0:542:A:H3'	2.45	0.52
1:0:594:G:C2	1:0:1269:G:C6	2.98	0.52
1:0:882:C:N4	1:0:883:A:H62	2.06	0.52
1:0:886:A:O4'	3:K:66:TYR:CD2	2.61	0.52
1:0:978:U:H2'	1:0:979:A:C8	2.45	0.52
1:0:983:G:P	1:0:985:G:H5''	2.49	0.52
1:0:1083:C:N4	1:0:1104:G:O6	2.43	0.52
1:0:1281:A:H2'	1:0:1282:A:C8	2.45	0.52
1:0:1337:G:N2	1:0:1344:C:N3	2.57	0.52
1:0:1610:A:H2'	1:0:1611:U:C6	2.44	0.52
1:0:1673:C:O2'	1:0:1674:C:H5'	2.08	0.52
1:0:1794:A:H2'	1:0:1795:C:H5'	1.91	0.52
1:0:1932:G:C6	1:0:1933:G:N1	2.78	0.52
1:0:1941:C:O2'	1:0:1942:G:H5'	2.09	0.52
1:0:2016:A:H2'	1:0:2018:G:OP2	2.09	0.52
1:0:2063:A:H2'	1:0:2064:U:O4'	2.10	0.52
1:0:2255:G:C2	1:0:2256:G:C8	2.98	0.52
2:9:77:G:O2'	2:9:78:A:H5'	2.09	0.52
1:0:162:C:H2'	1:0:163:A:C8	2.40	0.52
1:0:175:C:O2'	1:0:176:A:C8	2.49	0.52
1:0:185:C:O2'	1:0:186:C:H5'	2.10	0.52
1:0:422:C:H2'	1:0:423:G:O4'	2.09	0.52

Continued on next page...

Continued from previous page...

Atom-1	Atom-2	Interatomic distance (Å)	Clash overlap (Å)
1:0:501:G:H2'	1:0:502:A:C8	2.45	0.52
1:0:1037:U:H6	1:0:1037:U:H5'	1.74	0.52
1:0:1039:A:O2'	1:0:1040:A:H5'	2.09	0.52
1:0:1169:C:O2'	1:0:1170:U:H5'	2.09	0.52
1:0:1441:A:O2'	1:0:1442:C:C6	2.62	0.52
1:0:1443:G:H1'	1:0:1584:G:N3	2.25	0.52
1:0:1553:G:H2'	1:0:1554:G:O4'	2.10	0.52
1:0:1588:A:H2'	1:0:1589:G:C8	2.45	0.52
1:0:1591:U:C2'	1:0:1592:U:H5'	2.39	0.52
1:0:1662:G:H5''	1:0:1663:C:C5'	2.40	0.52
1:0:1783:G:C2	1:0:1820:G:H1'	2.44	0.52
1:0:1849:G:O6	1:0:1867:A:N6	2.43	0.52
1:0:2438:A:N6	1:0:2472:U:C4	2.77	0.52
1:0:2846:G:HO2'	1:0:2847:G:P	2.32	0.52
2:9:100:G:N1	2:9:101:A:H1'	2.25	0.52
3:K:125:LYS:HD2	3:K:125:LYS:N	2.24	0.52
1:0:495:C:H2'	1:0:496:C:C6	2.44	0.52
1:0:780:U:H2'	1:0:781:G:C8	2.44	0.52
1:0:1011:A:C2	1:0:1166:A:C6	2.98	0.52
1:0:1260:A:H2'	1:0:1261:G:H5''	1.92	0.52
1:0:1281:A:C4	1:0:1996:A:C6	2.98	0.52
1:0:1313:U:O2'	1:0:1314:A:OP2	2.26	0.52
1:0:1478:U:H2'	1:0:1479:G:O4'	2.10	0.52
1:0:1879:G:H2'	1:0:1880:G:O4'	2.09	0.52
1:0:2241:U:H5	4:U:17:ASN:HD21	1.55	0.52
1:0:23:G:C2	1:0:24:G:C8	2.98	0.52
1:0:521:U:H5	1:0:522:G:N3	2.07	0.52
1:0:738:G:O5'	1:0:738:G:H8	1.92	0.52
1:0:1211:G:H2'	1:0:1212:U:H6	1.75	0.52
1:0:1361:G:N2	1:0:1615:C:C2	2.78	0.52
1:0:1441:A:O2'	1:0:1442:C:H6	1.92	0.52
1:0:1479:G:H2'	1:0:1480:G:C8	2.44	0.52
1:0:1560:A:C6	1:0:1561:A:C6	2.98	0.52
1:0:1685:A:O2'	1:0:1686:A:P	2.68	0.52
1:0:1826:U:H4'	1:0:1952:A:C2	2.45	0.52
1:0:1882:G:H21	1:0:1885:C:H41	1.53	0.52
1:0:2059:U:O2	1:0:2059:U:H2'	2.08	0.52
1:0:2338:C:C2'	1:0:2339:A:H8	2.22	0.52
1:0:2729:A:O5'	1:0:2729:A:H8	1.92	0.52
1:0:2794:G:C6	1:0:2796:A:N3	2.78	0.52
3:K:28:VAL:HG12	3:K:137:VAL:HB	1.92	0.52

Continued on next page...

Continued from previous page...

Atom-1	Atom-2	Interatomic distance (Å)	Clash overlap (Å)
1:0:29:U:O5'	1:0:29:U:H6	1.92	0.52
1:0:431:G:H2'	1:0:432:C:H6	1.75	0.52
1:0:594:G:H2'	1:0:1264:C:N4	2.24	0.52
1:0:695:G:C4	1:0:696:U:C5	2.98	0.52
1:0:1043:A:H2	1:0:1045:G:N7	2.07	0.52
1:0:1226:A:C8	1:0:1250:A:C2	2.97	0.52
1:0:1336:G:C2'	1:0:1337:G:H5'	2.40	0.52
1:0:1895:A:C8	1:0:1895:A:H3'	2.44	0.52
1:0:2198:U:C2'	1:0:2199:C:O4'	2.57	0.52
1:0:2501:U:H5'	1:0:2502:G:OP2	2.10	0.52
1:0:2605:C:H2'	1:0:2606:G:O4'	2.10	0.52
1:0:2805:G:C2'	1:0:2806:G:H5'	2.40	0.52
1:0:2811:G:C6	1:0:2812:A:C6	2.98	0.52
2:9:21:C:H2'	2:9:22:U:O4'	2.10	0.52
2:9:77:G:H2'	2:9:78:A:O4'	2.09	0.52
1:0:109:A:H2'	1:0:110:U:C5'	2.37	0.52
1:0:165:G:C2'	1:0:166:G:H5'	2.39	0.52
1:0:346:C:O2'	1:0:347:C:H5'	2.10	0.52
1:0:401:G:C2'	1:0:403:A:N7	2.70	0.52
1:0:689:A:H2'	1:0:690:A:O4'	2.10	0.52
1:0:708:G:N3	1:0:781:G:C2	2.78	0.52
1:0:794:A:N1	1:0:1767:G:H2'	2.24	0.52
1:0:1236:G:H2'	1:0:1238:A:OP2	2.10	0.52
1:0:1681:A:H61	1:0:1979:C:N4	2.08	0.52
1:0:1998:A:H2'	1:0:1999:U:C5'	2.39	0.52
1:0:2001:G:C5	1:0:2002:A:N7	2.78	0.52
1:0:2095:G:H3'	1:0:2096:U:C5'	2.40	0.52
1:0:2243:C:H2'	1:0:2244:C:O4'	2.09	0.52
1:0:2427:A:OP1	1:0:2478:C:OP1	2.28	0.52
1:0:33:C:C2'	1:0:34:U:O5'	2.58	0.51
1:0:162:C:C4'	1:0:195:A:H4'	2.36	0.51
1:0:431:G:H2'	1:0:432:C:C6	2.45	0.51
1:0:569:C:O2'	1:0:570:G:H5'	2.10	0.51
1:0:610:G:C2	1:0:671:A:C2	2.98	0.51
1:0:614:G:H1'	1:0:670:U:H1'	1.91	0.51
1:0:682:G:H5''	1:0:683:A:OP2	2.10	0.51
1:0:689:A:C8	1:0:2422:C:H1'	2.45	0.51
1:0:697:G:C2'	1:0:801:A:N6	2.73	0.51
1:0:811:G:O2'	1:0:812:G:H5'	2.10	0.51
1:0:867:G:O2'	1:0:868:U:H5'	2.10	0.51
1:0:1453:A:C2'	1:0:1454:U:H5'	2.40	0.51

Continued on next page...

Continued from previous page...

Atom-1	Atom-2	Interatomic distance (Å)	Clash overlap (Å)
1:0:1754:G:OP1	1:0:1754:G:H4'	2.09	0.51
1:0:1865:C:H2'	1:0:1866:G:O4'	2.10	0.51
1:0:1919:A:H5'	1:0:1920:A:C6	2.44	0.51
1:0:2178:U:O2'	1:0:2179:C:H5'	2.10	0.51
1:0:2202:G:N2	1:0:2203:G:H1'	2.25	0.51
1:0:2493:U:O5'	1:0:2493:U:H6	1.93	0.51
2:9:7:C:H2'	2:9:8:C:H6	1.74	0.51
2:9:59:A:C8	2:9:60:A:C8	2.98	0.51
1:0:7:G:H2'	1:0:8:A:H8	1.75	0.51
1:0:8:A:C2	1:0:2870:C:O2	2.63	0.51
1:0:68:C:N3	1:0:72:A:C2	2.78	0.51
1:0:186:C:H2'	1:0:187:U:O4'	2.10	0.51
1:0:192:G:H4'	1:0:193:A:O5'	2.09	0.51
1:0:217:U:C4	1:0:218:A:C6	2.99	0.51
1:0:540:G:C2	1:0:2005:U:OP1	2.64	0.51
1:0:944:A:C2	1:0:945:G:C1'	2.93	0.51
1:0:994:A:H8	1:0:994:A:H3'	1.73	0.51
1:0:1067:G:C2'	1:0:1114:A:H61	2.23	0.51
1:0:1207:G:H2'	1:0:1208:A:O4'	2.10	0.51
1:0:1425:G:H2'	1:0:1426:U:O4'	2.09	0.51
1:0:1617:G:H2'	1:0:1618:U:H5'	1.92	0.51
1:0:1804:U:O2'	1:0:1805:G:H5'	2.10	0.51
1:0:1851:A:C2	1:0:1852:G:H1'	2.44	0.51
1:0:1876:C:H2'	1:0:1877:C:H6	1.76	0.51
1:0:2195:C:C2'	1:0:2196:U:H5'	2.41	0.51
1:0:2232:G:N2	5:8:78:GLU:HB2	2.25	0.51
1:0:2325:A:HO2'	1:0:2326:C:P	2.33	0.51
1:0:2350:G:N1	1:0:2351:G:C5	2.79	0.51
1:0:2381:A:H5''	1:0:2382:C:OP1	2.11	0.51
1:0:2736:U:O4	1:0:2739:G:C6	2.63	0.51
5:8:51:GLN:OE1	5:8:51:GLN:O	2.29	0.51
1:0:391:C:C2	1:0:410:A:C2	2.99	0.51
1:0:514:G:N3	1:0:514:G:C2'	2.73	0.51
1:0:836:G:C4	1:0:837:U:C5	2.99	0.51
1:0:880:C:N4	1:0:881:U:O4	2.43	0.51
1:0:929:A:H3'	1:0:930:A:C5'	2.29	0.51
1:0:1009:C:H42	1:0:1169:C:H42	1.57	0.51
1:0:1721:G:O2'	1:0:1722:G:H5'	2.10	0.51
1:0:1792:C:H2'	1:0:1793:A:OP1	2.11	0.51
1:0:2240:C:N4	1:0:2259:G:C6	2.78	0.51
1:0:2270:U:O2'	1:0:2353:G:N3	2.38	0.51

Continued on next page...

Continued from previous page...

Atom-1	Atom-2	Interatomic distance (Å)	Clash overlap (Å)
1:0:2484:G:O2'	1:0:2485:U:H6	1.93	0.51
1:0:2667:C:H42	1:0:2699:G:H3'	1.75	0.51
1:0:2867:G:O2'	1:0:2868:G:O4'	2.22	0.51
1:0:12:U:H2'	1:0:13:A:H5'	1.92	0.51
1:0:143:A:H2'	1:0:144:U:C6	2.45	0.51
1:0:208:C:N4	1:0:209:G:N2	2.58	0.51
1:0:229:G:O2'	1:0:230:C:H5'	2.10	0.51
1:0:337:G:H2'	1:0:338:G:O4'	2.10	0.51
1:0:701:U:H2'	1:0:702:A:C5'	2.40	0.51
1:0:765:C:O2'	1:0:766:A:P	2.69	0.51
1:0:1074:G:C8	1:0:1075:C:H5	2.29	0.51
1:0:1352:G:N2	1:0:1619:A:C8	2.78	0.51
1:0:1540:C:C2'	1:0:1541:G:O4'	2.59	0.51
1:0:1723:U:HO2'	1:0:1724:C:P	2.33	0.51
1:0:1983:G:H2'	1:0:1984:A:O4'	2.09	0.51
1:0:2107:G:H3'	1:0:2108:G:H8	1.76	0.51
3:K:12:LYS:CG	3:K:15:ARG:HH21	2.23	0.51
1:0:48:A:H2	1:0:118:U:H3	1.58	0.51
1:0:91:A:H3'	1:0:91:A:P	2.50	0.51
1:0:229:G:O2'	1:0:230:C:C5'	2.59	0.51
1:0:347:C:H2'	1:0:348:U:O4'	2.11	0.51
1:0:579:G:C6	1:0:2013:A:C2	2.98	0.51
1:0:1162:A:O2'	1:0:1163:C:H5'	2.09	0.51
1:0:1339:U:C5	1:0:1664:G:O2'	2.63	0.51
1:0:1362:A:C2	1:0:1614:C:N3	2.79	0.51
1:0:1431:U:O2'	1:0:1432:G:H5'	2.11	0.51
1:0:1549:C:H6	1:0:1549:C:O5'	1.94	0.51
1:0:1930:C:C4	1:0:1931:G:C8	2.99	0.51
1:0:2239:C:C2	1:0:2240:C:C5	2.98	0.51
1:0:2550:C:N4	1:0:2553:G:C8	2.79	0.51
1:0:2662:C:O2'	1:0:2663:U:H5'	2.10	0.51
2:9:30:C:O2	2:9:58:G:N2	2.43	0.51
1:0:22:C:C2'	1:0:23:G:O5'	2.59	0.51
1:0:939:C:H2'	1:0:940:G:H8	1.69	0.51
1:0:953:G:H2'	1:0:954:U:O4'	2.11	0.51
1:0:970:A:C2	1:0:971:A:C5	2.99	0.51
1:0:1149:G:C6	1:0:1150:C:C4	2.98	0.51
1:0:1287:A:C6	1:0:1315:A:H2	2.27	0.51
1:0:1390:G:H8	1:0:1390:G:O5'	1.93	0.51
1:0:1801:C:H1'	1:0:2207:G:HO2'	1.74	0.51
1:0:2483:U:O5'	1:0:2483:U:H6	1.94	0.51

Continued on next page...

Continued from previous page...

Atom-1	Atom-2	Interatomic distance (Å)	Clash overlap (Å)
1:0:2515:G:C5	1:0:2516:U:C4	2.98	0.51
1:0:2548:G:C2'	1:0:2549:G:C5'	2.62	0.51
1:0:2716:G:H2'	1:0:2717:G:H8	1.74	0.51
2:9:75:A:C6	2:9:107:C:C2	2.99	0.51
3:K:78:LYS:HA	3:K:88:LYS:NZ	2.26	0.51
4:U:51:VAL:HG21	4:U:79:ILE:O	2.11	0.51
1:0:27:G:O2'	1:0:28:A:H8	1.94	0.51
1:0:154:U:O2	1:0:154:U:H2'	2.09	0.51
1:0:237:G:N2	1:0:238:G:H1'	2.26	0.51
1:0:468:A:N3	1:0:470:U:C5	2.78	0.51
1:0:700:C:C6	1:0:701:U:C5	2.99	0.51
1:0:796:A:N6	1:0:798:G:C4	2.79	0.51
1:0:857:U:H2'	1:0:858:G:C4'	2.41	0.51
1:0:965:G:N3	1:0:2253:A:C2	2.78	0.51
1:0:1345:G:H21	1:0:1626:A:H5'	1.72	0.51
1:0:1439:G:N2	1:0:1440:G:N2	2.58	0.51
1:0:1618:U:C6	1:0:1618:U:P	3.04	0.51
1:0:1639:U:H2'	1:0:1640:C:H6	1.76	0.51
1:0:1773:C:O4'	1:0:2588:U:C2	2.64	0.51
1:0:2185:U:H1'	1:0:2201:G:N2	2.25	0.51
1:0:2203:G:H4'	1:0:2205:C:C2	2.46	0.51
1:0:2209:G:H2'	1:0:2210:C:H6	1.76	0.51
1:0:2228:U:H4'	1:0:2254:C:C5	2.46	0.51
1:0:2454:C:H2'	1:0:2455:A:H5'	1.93	0.51
1:0:2565:C:O2'	1:0:2566:A:H5'	2.10	0.51
1:0:2678:C:O2'	1:0:2679:G:H5'	2.10	0.51
1:0:2679:G:N2	1:0:2687:G:C4	2.79	0.51
1:0:2833:C:N4	1:0:2834:A:N1	2.58	0.51
1:0:342:G:O2'	1:0:343:A:OP1	2.26	0.51
1:0:536:A:N6	1:0:2605:C:H4'	2.26	0.51
1:0:678:G:H2'	1:0:679:C:H6	1.76	0.51
1:0:1004:A:C5	1:0:1005:U:H5	2.28	0.51
1:0:1019:U:H3'	1:0:1019:U:C6	2.45	0.51
1:0:1430:G:H2'	1:0:1431:U:C5	2.46	0.51
1:0:1619:A:H2'	1:0:1620:C:H5'	1.93	0.51
1:0:2233:C:H1'	5:8:78:GLU:HG2	1.92	0.51
1:0:2476:A:C4'	1:0:2477:C:OP1	2.58	0.51
1:0:2676:G:O6	1:0:2688:G:O6	2.29	0.51
1:0:2863:U:C2'	1:0:2864:C:O4'	2.58	0.51
2:9:21:C:O2'	2:9:22:U:H5'	2.10	0.51
3:K:44:LYS:HG3	3:K:95:VAL:HG12	1.93	0.51

Continued on next page...

Continued from previous page...

Atom-1	Atom-2	Interatomic distance (Å)	Clash overlap (Å)
3:K:115:ALA:O	3:K:119:PHE:HD1	1.92	0.51
1:0:114:C:O2'	1:0:124:A:N3	2.37	0.51
1:0:387:A:C2	1:0:388:G:H1'	2.46	0.51
1:0:740:A:N6	1:0:741:G:C6	2.78	0.51
1:0:941:U:C2'	1:0:942:U:O4'	2.53	0.51
1:0:1032:A:N7	1:0:1151:U:O4	2.44	0.51
1:0:1184:G:C2'	1:0:1185:C:H5''	2.35	0.51
1:0:1282:A:N6	1:0:1995:G:N2	2.58	0.51
1:0:1391:A:N7	1:0:1393:G:C6	2.78	0.51
1:0:1594:U:O2'	1:0:1595:A:H5'	2.11	0.51
1:0:1668:G:O2'	1:0:1669:A:H5'	2.11	0.51
1:0:1918:G:N2	1:0:1947:G:C4	2.79	0.51
1:0:2074:U:C3'	1:0:2075:U:C5'	2.83	0.51
1:0:2265:A:H5''	1:0:2266:A:C1'	2.40	0.51
1:0:2676:G:C2	1:0:2690:A:C2	2.99	0.51
1:0:2761:A:O5'	1:0:2762:G:H5'	2.10	0.51
2:9:33:C:H2'	2:9:34:C:C6	2.46	0.51
1:0:52:A:H2'	1:0:53:G:H5'	1.92	0.51
1:0:516:G:H1'	1:0:517:A:C8	2.46	0.51
1:0:587:A:OP2	1:0:587:A:H8	1.93	0.51
1:0:594:G:C5	1:0:1264:C:N3	2.79	0.51
1:0:648:A:H5'	1:0:649:G:O5'	2.11	0.51
1:0:830:C:O2	1:0:852:U:H4'	2.11	0.51
1:0:1030:U:H2'	1:0:1031:C:C5'	2.41	0.51
1:0:1087:C:OP1	3:K:61:ARG:HD2	2.11	0.51
1:0:1294:G:H1	1:0:1299:A:N6	2.08	0.51
1:0:1363:C:C2'	1:0:1364:C:H5'	2.40	0.51
1:0:1384:G:H21	1:0:1385:C:N4	2.09	0.51
1:0:2299:A:H5''	1:0:2300:G:O4'	2.11	0.51
1:0:2325:A:O2'	1:0:2326:C:OP2	2.27	0.51
1:0:2437:G:O2'	1:0:2438:A:C8	2.64	0.51
1:0:2505:G:N1	1:0:2517:C:C2	2.79	0.51
5:8:27:ILE:HD11	5:8:44:ILE:CB	2.41	0.51
1:0:6:A:C6	1:0:7:G:C6	2.99	0.50
1:0:181:A:H4'	1:0:182:G:OP1	2.09	0.50
1:0:329:C:O2'	1:0:330:C:H5'	2.11	0.50
1:0:391:C:C2'	1:0:392:G:H5'	2.40	0.50
1:0:600:G:C6	1:0:602:C:C4	2.99	0.50
1:0:607:C:O2'	1:0:608:G:H5'	2.11	0.50
1:0:646:C:O2	1:0:650:U:H4'	2.11	0.50
1:0:700:C:H3'	1:0:701:U:C6	2.46	0.50

Continued on next page...

Continued from previous page...

Atom-1	Atom-2	Interatomic distance (Å)	Clash overlap (Å)
1:0:765:C:O2'	1:0:766:A:C8	2.63	0.50
1:0:1227:A:H4'	1:0:1252:C:H4'	1.92	0.50
1:0:1354:A:C8	1:0:1410:U:N3	2.79	0.50
1:0:1422:C:O2'	1:0:1423:A:H5'	2.11	0.50
1:0:1437:A:C2'	1:0:1438:G:C8	2.75	0.50
1:0:1861:G:H2'	1:0:1862:C:H5'	1.93	0.50
1:0:2221:G:C5	1:0:2222:U:C6	2.99	0.50
1:0:2607:C:O2'	1:0:2761:A:H2'	2.10	0.50
1:0:2793:G:H2'	1:0:2794:G:H5'	1.94	0.50
2:9:59:A:C2'	2:9:60:A:H5'	2.37	0.50
3:K:75:VAL:HG23	3:K:76:THR:O	2.11	0.50
1:0:91:A:C5	1:0:92:U:C4	2.99	0.50
1:0:131:C:O2'	1:0:132:U:H5'	2.11	0.50
1:0:199:A:C2	1:0:201:G:N3	2.80	0.50
1:0:221:A:H2	1:0:397:U:C2	2.29	0.50
1:0:473:C:H3'	1:0:473:C:C6	2.46	0.50
1:0:510:G:C8	1:0:510:G:C3'	2.94	0.50
1:0:674:U:H2'	1:0:675:C:H6	1.76	0.50
1:0:747:A:C4	1:0:748:A:C8	2.99	0.50
1:0:777:A:HO2'	1:0:778:G:P	2.34	0.50
1:0:794:A:H2	1:0:1767:G:C2	2.25	0.50
1:0:799:C:C2	1:0:800:U:C5	3.00	0.50
1:0:820:U:H2'	1:0:821:A:C8	2.46	0.50
1:0:953:G:H1'	1:0:1203:A:H2	1.74	0.50
1:0:1464:A:H61	1:0:1477:C:N4	2.08	0.50
1:0:1464:A:N6	1:0:1477:C:H42	2.09	0.50
1:0:1482:U:H2'	1:0:1483:G:H8	1.75	0.50
1:0:1503:G:C2'	1:0:1504:G:C8	2.94	0.50
1:0:1507:A:H4'	1:0:1510:A:OP1	2.11	0.50
1:0:2007:G:O2'	1:0:2008:C:H5'	2.11	0.50
1:0:2055:G:C6	1:0:2056:C:C4	2.99	0.50
1:0:2519:C:C4	1:0:2520:A:N7	2.80	0.50
1:0:2701:A:H2'	1:0:2702:G:C8	2.47	0.50
1:0:2785:A:N6	1:0:2865:G:H1'	2.25	0.50
3:K:44:LYS:HE2	3:K:93:TYR:CE2	2.47	0.50
1:0:995:A:C5'	1:0:996:C:H5	2.20	0.50
1:0:1055:A:C6	1:0:1122:A:H5'	2.46	0.50
1:0:1200:G:H2'	1:0:1201:G:H5'	1.94	0.50
1:0:1479:G:H21	1:0:1543:G:N2	2.09	0.50
1:0:1791:C:C6	1:0:1791:C:H3'	2.47	0.50
1:0:2221:G:C5	1:0:2222:U:C5	2.99	0.50

Continued on next page...

Continued from previous page...

Atom-1	Atom-2	Interatomic distance (Å)	Clash overlap (Å)
1:0:2349:G:H2'	1:0:2350:G:O4'	2.11	0.50
1:0:2517:C:N3	1:0:2518:C:C5	2.80	0.50
1:0:2661:G:H2'	1:0:2662:C:C5'	2.41	0.50
1:0:2678:C:C2	1:0:2688:G:N2	2.79	0.50
1:0:2761:A:C5'	1:0:2762:G:H5'	2.40	0.50
1:0:2785:A:H61	1:0:2865:G:H1'	1.76	0.50
5:8:58:ASN:O	5:8:62:ASP:HB2	2.12	0.50
1:0:405:C:H2'	1:0:406:G:C8	2.45	0.50
1:0:490:A:N7	1:0:492:G:C1'	2.73	0.50
1:0:643:A:N3	1:0:2382:C:H1'	2.26	0.50
1:0:773:G:O2'	1:0:774:A:H5'	2.12	0.50
1:0:787:A:H1'	1:0:788:G:N7	2.27	0.50
1:0:830:C:O2'	1:0:852:U:OP1	2.29	0.50
1:0:837:U:H2'	1:0:838:A:C8	2.45	0.50
1:0:890:U:O2	1:0:911:A:N7	2.44	0.50
1:0:988:G:O2'	1:0:989:G:H5'	2.11	0.50
1:0:1227:A:H2'	1:0:1228:G:O4'	2.11	0.50
1:0:1287:A:C5	1:0:1315:A:C2	2.99	0.50
1:0:1433:A:H62	1:0:1594:U:H3	1.57	0.50
1:0:1442:C:C2'	1:0:1443:G:OP1	2.59	0.50
1:0:1452:U:C5	1:0:1568:A:C2	3.00	0.50
1:0:1482:U:H2'	1:0:1483:G:C8	2.46	0.50
1:0:1976:U:H2'	1:0:1976:U:O2	2.11	0.50
1:0:1993:G:O2'	1:0:1994:U:H5'	2.10	0.50
1:0:2204:A:O2'	1:0:2205:C:C5	2.65	0.50
1:0:2290:A:H8	1:0:2290:A:O5'	1.95	0.50
1:0:2429:A:OP1	1:0:2476:A:C8	2.65	0.50
1:0:2504:G:C2	1:0:2518:C:C2	2.99	0.50
1:0:2567:G:O2'	1:0:2568:A:H5'	2.11	0.50
1:0:50:G:H2'	1:0:117:A:C2	2.46	0.50
1:0:163:A:O2'	1:0:164:G:H5'	2.10	0.50
1:0:168:A:O2'	1:0:169:C:O4'	2.21	0.50
1:0:293:U:H2'	1:0:294:U:H6	1.76	0.50
1:0:300:C:H2'	1:0:301:C:O4'	2.12	0.50
1:0:304:A:C2'	1:0:305:A:H5''	2.40	0.50
1:0:426:C:O5'	1:0:426:C:H6	1.95	0.50
1:0:441:A:O2'	1:0:442:A:H5'	2.11	0.50
1:0:507:A:H2'	1:0:508:G:O4'	2.11	0.50
1:0:734:G:C4	1:0:735:G:N7	2.80	0.50
1:0:768:U:C6	1:0:769:C:C5	2.99	0.50
1:0:830:C:H2'	1:0:831:G:C8	2.45	0.50

Continued on next page...

Continued from previous page...

Atom-1	Atom-2	Interatomic distance (Å)	Clash overlap (Å)
1:0:1181:C:H2'	1:0:1182:U:C5'	2.42	0.50
1:0:1404:C:C2	1:0:1406:A:N7	2.80	0.50
1:0:1442:C:H2'	1:0:1443:G:OP1	2.12	0.50
1:0:1692:C:H2'	1:0:1693:A:C5'	2.40	0.50
1:0:1991:C:C2	1:0:1992:G:N7	2.79	0.50
1:0:2233:C:C1'	5:8:77:SER:HB2	2.42	0.50
1:0:2248:A:H2'	1:0:2249:U:H5'	1.93	0.50
1:0:2522:G:H2'	1:0:2523:G:O4'	2.11	0.50
1:0:2672:U:O2'	1:0:2673:G:H5'	2.11	0.50
2:9:71:G:H2'	2:9:71:G:N3	2.26	0.50
5:8:44:ILE:HD13	5:8:44:ILE:N	2.27	0.50
1:0:98:U:H2'	1:0:98:U:O2	2.10	0.50
1:0:1008:G:C6	1:0:1170:U:C2	3.00	0.50
1:0:1035:G:H3'	1:0:1036:G:H5''	1.92	0.50
1:0:1059:A:C2	1:0:1123:G:N2	2.80	0.50
1:0:1293:A:HO2'	1:0:1294:G:H5'	1.75	0.50
1:0:1430:G:H2'	1:0:1431:U:H6	1.72	0.50
1:0:1553:G:C4	1:0:1554:G:H1'	2.47	0.50
1:0:1604:A:H2'	1:0:1605:A:H5'	1.94	0.50
1:0:1724:C:H3'	1:0:1724:C:OP2	2.12	0.50
1:0:1837:G:O2'	1:0:1838:G:H5'	2.11	0.50
1:0:2209:G:C5	1:0:2210:C:C5	2.99	0.50
1:0:2264:C:O4'	1:0:2267:A:N6	2.40	0.50
1:0:2438:A:N3	1:0:2438:A:H2'	2.26	0.50
1:0:2476:A:H1'	1:0:2477:C:H5	1.76	0.50
1:0:2623:A:C6	1:0:2624:G:C2	3.00	0.50
1:0:2668:U:O2	1:0:2693:U:O4'	2.29	0.50
2:9:35:C:H2'	2:9:36:A:O4'	2.12	0.50
3:K:71:PRO:HA	3:K:96:SER:HB3	1.92	0.50
5:8:41:LEU:CD2	5:8:110:LEU:HD13	2.42	0.50
1:0:775:U:O2'	1:0:776:G:OP2	2.28	0.50
1:0:785:U:O2'	1:0:786:U:H5'	2.11	0.50
1:0:982:C:C5	1:0:983:G:N7	2.79	0.50
1:0:1025:A:H2'	1:0:1026:U:C6	2.47	0.50
1:0:1291:G:O2'	1:0:1292:A:H5'	2.12	0.50
1:0:1465:G:O6	1:0:1476:G:O6	2.30	0.50
1:0:1777:A:H5'	1:0:1778:U:OP2	2.12	0.50
1:0:1791:C:C2'	1:0:1793:A:H5'	2.41	0.50
1:0:1895:A:H3'	1:0:1895:A:H8	1.75	0.50
1:0:2082:C:H3'	1:0:2082:C:C6	2.46	0.50
1:0:2269:G:C2	1:0:2322:U:O2	2.65	0.50

Continued on next page...

Continued from previous page...

Atom-1	Atom-2	Interatomic distance (Å)	Clash overlap (Å)
2:9:76:U:C2'	2:9:77:G:H5'	2.40	0.50
3:K:123:GLY:H	3:K:125:LYS:NZ	2.10	0.50
1:0:442:A:H2'	1:0:443:A:N7	2.26	0.50
1:0:499:G:C2	1:0:503:G:O6	2.65	0.50
1:0:512:A:H2'	1:0:513:A:H5'	1.92	0.50
1:0:580:A:C8	1:0:2013:A:N6	2.80	0.50
1:0:693:A:N1	1:0:811:G:C6	2.80	0.50
1:0:805:G:H2'	1:0:2419:C:C2	2.47	0.50
1:0:820:U:H2'	1:0:821:A:H8	1.77	0.50
1:0:889:C:H2'	1:0:890:U:C6	2.47	0.50
1:0:1277:G:C6	1:0:1278:A:N6	2.80	0.50
1:0:1359:G:H5'	1:0:1359:G:H8	1.76	0.50
1:0:1466:C:H2'	1:0:1467:U:O4'	2.11	0.50
1:0:1608:U:H2'	1:0:1609:G:C8	2.47	0.50
1:0:1766:U:H2'	1:0:1767:G:H5'	1.94	0.50
1:0:1898:U:H3'	1:0:1899:A:C5'	2.42	0.50
1:0:2311:U:H4'	1:0:2315:A:N6	2.26	0.50
1:0:2376:G:H22	1:0:2399:C:H1'	1.76	0.50
1:0:2439:U:H2'	1:0:2440:C:H5'	1.94	0.50
1:0:2447:G:HO2'	1:0:2448:A:H5''	1.71	0.50
1:0:2594:U:C2	1:0:2595:C:C5	2.99	0.50
1:0:204:A:H2	1:0:431:G:O2'	1.87	0.50
1:0:212:U:C2'	1:0:213:C:H5'	2.42	0.50
1:0:225:G:O5'	1:0:226:C:H5''	2.11	0.50
1:0:352:G:C2'	1:0:353:G:H5'	2.41	0.50
1:0:700:C:C2'	1:0:701:U:C6	2.94	0.50
1:0:791:G:H2'	1:0:792:U:O4'	2.12	0.50
1:0:873:U:O4	1:0:930:A:N6	2.45	0.50
1:0:974:U:O2	1:0:974:U:H2'	2.12	0.50
1:0:1076:U:H6	1:0:1076:U:O5'	1.94	0.50
1:0:1108:U:C2'	1:0:1109:A:H5'	2.42	0.50
1:0:1174:G:N2	1:0:1175:A:C4	2.80	0.50
1:0:1215:A:N3	1:0:1258:G:C2	2.80	0.50
1:0:1333:G:H22	1:0:1344:C:N4	2.01	0.50
1:0:1346:C:N4	1:0:1347:C:H41	2.10	0.50
1:0:1379:A:C5	1:0:1380:C:C4	3.00	0.50
1:0:1408:A:C6	1:0:1411:C:C2	3.00	0.50
1:0:1750:A:C2	1:0:1751:A:C5	3.00	0.50
1:0:1947:G:C6	1:0:1950:C:C4	3.00	0.50
1:0:1962:C:C6	1:0:1962:C:C3'	2.95	0.50
1:0:2178:U:H2'	1:0:2179:C:O4'	2.11	0.50

Continued on next page...

Continued from previous page...

Atom-1	Atom-2	Interatomic distance (Å)	Clash overlap (Å)
1:0:2184:C:C4	1:0:2185:U:C4	3.00	0.50
1:0:2689:C:H2'	1:0:2690:A:O4'	2.12	0.50
1:0:2756:A:C2	1:0:2758:A:C6	3.00	0.50
1:0:2843:A:N6	1:0:2844:G:C2	2.80	0.50
2:9:88:C:H2'	2:9:89:G:C8	2.47	0.50
1:0:67:G:C6	1:0:72:A:N1	2.80	0.49
1:0:488:A:N1	1:0:489:A:C6	2.80	0.49
1:0:616:U:O2'	1:0:617:U:H5''	2.12	0.49
1:0:813:A:C5	1:0:815:A:O4'	2.65	0.49
1:0:829:C:C2	1:0:1206:G:C2	3.00	0.49
1:0:831:G:O2'	1:0:832:A:H5''	2.12	0.49
1:0:982:C:H2'	1:0:983:G:H8	1.77	0.49
1:0:1141:U:N3	1:0:2008:C:H5''	2.26	0.49
1:0:1514:C:C4'	1:0:1593:C:H4'	2.42	0.49
1:0:1684:G:O2'	1:0:1685:A:O5'	2.28	0.49
1:0:1863:U:H2'	1:0:1863:U:O2	2.11	0.49
1:0:1977:C:O2'	1:0:1978:U:H5'	2.11	0.49
1:0:2001:G:H2'	1:0:2002:A:C8	2.47	0.49
1:0:2038:C:C4'	1:0:2039:G:H5''	2.40	0.49
1:0:2210:C:H2'	1:0:2211:U:C6	2.47	0.49
1:0:2344:G:C5'	4:U:60:PHE:HE2	2.25	0.49
1:0:2720:A:C2	1:0:2744:A:C4	3.00	0.49
2:9:27:A:H2'	2:9:28:A:C8	2.36	0.49
3:K:64:LYS:O	3:K:64:LYS:HG2	2.12	0.49
3:K:125:LYS:H	3:K:125:LYS:CE	2.25	0.49
1:0:479:G:H2'	1:0:480:G:H8	1.78	0.49
1:0:617:U:C2	1:0:632:A:N7	2.80	0.49
1:0:788:G:N2	1:0:800:U:C3'	2.75	0.49
1:0:880:C:OP2	1:0:880:C:H6	1.95	0.49
1:0:983:G:C6	1:0:984:A:N6	2.80	0.49
1:0:1018:C:OP2	1:0:1020:A:OP2	2.30	0.49
1:0:1054:C:H4'	1:0:1057:A:H62	1.77	0.49
1:0:1107:A:H8	1:0:1107:A:P	2.35	0.49
1:0:1391:A:N3	1:0:1392:U:C5	2.76	0.49
1:0:1485:U:H2'	1:0:1486:A:H8	1.77	0.49
1:0:1687:C:C5	1:0:1688:U:N3	2.80	0.49
1:0:1886:G:O2'	1:0:1887:G:H5'	2.12	0.49
1:0:2246:A:H2	1:0:2250:G:H1	1.60	0.49
1:0:2597:G:H2'	1:0:2598:C:O4'	2.13	0.49
2:9:102:A:H8	2:9:102:A:OP2	1.95	0.49
5:8:41:LEU:HD22	5:8:110:LEU:HD13	1.94	0.49

Continued on next page...

Continued from previous page...

Atom-1	Atom-2	Interatomic distance (Å)	Clash overlap (Å)
1:0:128:C:C3'	1:0:129:A:H5''	2.41	0.49
1:0:165:G:N1	1:0:186:C:C4	2.80	0.49
1:0:760:U:O2	1:0:1997:A:H1'	2.12	0.49
1:0:871:U:O2	1:0:2247:A:H2'	2.12	0.49
1:0:880:C:OP2	1:0:880:C:C6	2.65	0.49
1:0:940:G:C8	1:0:940:G:OP2	2.64	0.49
1:0:1011:A:O2'	1:0:1012:A:H5'	2.12	0.49
1:0:1120:C:H5'	1:0:1121:G:OP2	2.11	0.49
1:0:1136:G:N7	1:0:1137:A:N6	2.59	0.49
1:0:1223:G:C2	1:0:1250:A:N7	2.81	0.49
1:0:1463:A:C1'	1:0:1543:G:N2	2.75	0.49
1:0:1563:U:C2	1:0:1564:U:C5	3.01	0.49
1:0:1681:A:C2	1:0:2706:U:C2	3.00	0.49
1:0:1908:C:O5'	1:0:1908:C:H6	1.95	0.49
1:0:2277:A:C2	1:0:2278:A:H1'	2.48	0.49
1:0:2395:C:O2'	1:0:2396:C:H5''	2.12	0.49
1:0:2396:C:C5'	1:0:2396:C:H6	2.24	0.49
1:0:2459:C:N4	1:0:2460:G:C2	2.81	0.49
1:0:2604:G:H2'	1:0:2605:C:C6	2.48	0.49
1:0:2697:G:O2'	1:0:2698:G:H5'	2.12	0.49
1:0:2818:G:O2'	1:0:2819:G:H5'	2.13	0.49
2:9:59:A:H3'	2:9:60:A:H8	1.78	0.49
3:K:115:ALA:O	3:K:119:PHE:CD1	2.65	0.49
1:0:164:G:C2	1:0:187:U:O2	2.66	0.49
1:0:172:A:H2'	1:0:175:C:H42	1.78	0.49
1:0:353:G:H2'	1:0:354:C:H6	1.77	0.49
1:0:819:C:O2	1:0:2423:G:O2'	2.31	0.49
1:0:927:C:H2'	1:0:928:G:H5'	1.95	0.49
1:0:1019:U:O2'	1:0:1020:A:H5'	2.12	0.49
1:0:1054:C:H4'	1:0:1057:A:C5	2.47	0.49
1:0:1055:A:N6	1:0:1123:G:H1'	2.26	0.49
1:0:1055:A:H2	1:0:1121:G:O2'	1.94	0.49
1:0:1129:A:C2	1:0:1130:U:C2	3.00	0.49
1:0:1759:A:H2'	1:0:1760:G:O4'	2.12	0.49
1:0:1838:G:H2'	1:0:1839:A:O4'	2.13	0.49
1:0:2182:A:C2'	1:0:2183:C:H5'	2.42	0.49
1:0:2277:A:H3'	1:0:2278:A:C8	2.45	0.49
1:0:2498:U:C5'	1:0:2499:C:OP1	2.58	0.49
1:0:2550:C:C4	1:0:2553:G:C8	3.01	0.49
1:0:2568:A:N1	1:0:2585:C:N4	2.59	0.49
1:0:2685:A:C2	1:0:2686:C:H1'	2.47	0.49

Continued on next page...

Continued from previous page...

Atom-1	Atom-2	Interatomic distance (Å)	Clash overlap (Å)
1:0:2761:A:H5'	1:0:2762:G:H5'	1.94	0.49
1:0:2773:G:H2'	1:0:2774:U:H3'	1.93	0.49
2:9:45:C:H3'	2:9:46:G:H5'	1.94	0.49
2:9:75:A:H2'	2:9:75:A:N3	2.27	0.49
2:9:96:C:H2'	2:9:97:C:C6	2.47	0.49
3:K:29:ALA:HB2	3:K:68:ARG:HH22	1.76	0.49
1:0:62:U:C3'	1:0:63:A:C8	2.93	0.49
1:0:105:G:O2'	1:0:106:G:H5'	2.12	0.49
1:0:242:A:N7	1:0:441:A:N6	2.59	0.49
1:0:299:C:H2'	1:0:300:C:C5	2.47	0.49
1:0:417:C:C6	1:0:417:C:C3'	2.96	0.49
1:0:717:G:HO2'	1:0:718:A:P	2.34	0.49
1:0:848:A:N6	1:0:849:G:C6	2.80	0.49
1:0:1192:A:C2	1:0:1193:G:C5	3.01	0.49
1:0:1291:G:C2	1:0:1292:A:C4	3.00	0.49
1:0:1786:C:H1'	1:0:1884:A:OP2	2.12	0.49
1:0:1920:A:N1	1:0:1922:U:C4	2.81	0.49
1:0:1949:A:H1'	1:0:2572:U:H5'	1.93	0.49
1:0:2496:C:O2'	1:0:2497:A:C5'	2.57	0.49
1:0:2568:A:O2'	1:0:2569:A:H5'	2.12	0.49
1:0:2582:G:OP1	5:8:82:ARG:NH2	2.46	0.49
1:0:2721:A:H2'	1:0:2722:C:O4'	2.12	0.49
1:0:2725:C:H6	1:0:2725:C:O5'	1.95	0.49
1:0:2860:C:H2'	1:0:2861:A:O4'	2.11	0.49
5:8:41:LEU:HD23	5:8:41:LEU:C	2.32	0.49
1:0:116:A:OP2	1:0:117:A:C8	2.66	0.49
1:0:176:A:N6	1:0:2410:U:C2	2.80	0.49
1:0:427:C:H2'	1:0:428:A:H8	1.76	0.49
1:0:450:C:O5'	1:0:450:C:H6	1.95	0.49
1:0:542:A:H2'	1:0:543:G:C5'	2.37	0.49
1:0:548:G:C2	1:0:549:G:N7	2.81	0.49
1:0:664:C:H3'	1:0:664:C:C6	2.47	0.49
1:0:873:U:H2'	1:0:874:A:H5'	1.94	0.49
1:0:967:G:H2'	1:0:968:C:H5'	1.93	0.49
1:0:973:U:H2'	1:0:974:U:H6	1.78	0.49
1:0:1004:A:C6	1:0:1005:U:H5	2.30	0.49
1:0:1370:U:H2'	1:0:1371:G:O4'	2.12	0.49
1:0:1459:U:N3	1:0:1476:G:P	2.86	0.49
1:0:1792:C:C2'	1:0:1793:A:OP1	2.60	0.49
1:0:1856:U:OP1	1:0:2389:G:O2'	2.23	0.49
1:0:1920:A:C6	1:0:1922:U:C5	3.01	0.49

Continued on next page...

Continued from previous page...

Atom-1	Atom-2	Interatomic distance (Å)	Clash overlap (Å)
1:0:1920:A:H5''	1:0:1921:A:OP2	2.13	0.49
1:0:1936:A:H1'	1:0:2539:C:O4'	2.13	0.49
1:0:2620:G:C2	1:0:2621:G:C8	3.00	0.49
1:0:2718:A:N1	1:0:2746:G:O6	2.46	0.49
5:8:108:ALA:O	5:8:112:GLN:HB2	2.12	0.49
1:0:114:C:O2'	1:0:115:G:H5'	2.13	0.49
1:0:198:A:C6	1:0:210:A:C2	3.00	0.49
1:0:241:C:C2'	1:0:242:A:H5''	2.42	0.49
1:0:442:A:C6	1:0:443:A:N6	2.77	0.49
1:0:571:U:O2	1:0:581:A:C8	2.66	0.49
1:0:691:C:O2'	1:0:692:C:H5'	2.13	0.49
1:0:870:C:H4'	4:U:23:VAL:HG21	1.95	0.49
1:0:926:C:C2'	1:0:927:C:H5'	2.41	0.49
1:0:1035:G:OP2	1:0:1036:G:H3'	2.11	0.49
1:0:1119:U:O5'	1:0:1119:U:H6	1.95	0.49
1:0:1439:G:C2'	1:0:1440:G:O4'	2.60	0.49
1:0:1993:G:C5	1:0:1994:U:C5	3.00	0.49
1:0:2001:G:H2'	1:0:2002:A:O4'	2.13	0.49
1:0:2069:U:H2'	1:0:2070:G:C8	2.48	0.49
1:0:2209:G:C5	1:0:2210:C:H5	2.31	0.49
1:0:2225:G:C4	1:0:2405:A:N3	2.81	0.49
1:0:2387:U:O2'	1:0:2388:G:H5'	2.13	0.49
1:0:2469:G:C4'	1:0:2470:U:OP1	2.58	0.49
1:0:2560:G:H1	1:0:2589:C:H6	1.56	0.49
1:0:2660:C:C4	1:0:2704:U:C5	3.01	0.49
1:0:2838:U:O2'	1:0:2839:G:H5'	2.13	0.49
1:0:460:U:C5	1:0:592:G:O2'	2.65	0.49
1:0:599:A:C2	1:0:681:A:C2	3.01	0.49
1:0:712:A:H2'	1:0:713:G:O4'	2.13	0.49
1:0:988:G:C6	1:0:989:G:N7	2.81	0.49
1:0:994:A:H3'	1:0:994:A:C8	2.47	0.49
1:0:1001:A:C6	1:0:1200:G:H1'	2.48	0.49
1:0:1002:C:O2	1:0:1175:A:C2	2.66	0.49
1:0:1272:G:H2'	1:0:1273:G:C8	2.48	0.49
1:0:1436:G:H22	1:0:1593:C:C1'	2.06	0.49
1:0:1443:G:O4'	1:0:1584:G:H1'	2.13	0.49
1:0:1685:A:O4'	1:0:1686:A:C6	2.66	0.49
1:0:1697:U:C5	1:0:1698:C:C4	3.01	0.49
1:0:1699:A:C2	1:0:1700:C:C2	3.00	0.49
1:0:1784:C:O5'	1:0:1784:C:H6	1.95	0.49
1:0:1884:A:O2'	1:0:1885:C:H5'	2.12	0.49

Continued on next page...

Continued from previous page...

Atom-1	Atom-2	Interatomic distance (Å)	Clash overlap (Å)
1:0:1920:A:N1	1:0:1922:U:C5	2.80	0.49
1:0:2219:U:H2'	1:0:2220:A:H5'	1.94	0.49
1:0:2246:A:H2'	1:0:2246:A:N3	2.28	0.49
1:0:2560:G:C6	1:0:2589:C:H6	2.30	0.49
2:9:73:C:H2'	2:9:74:A:H8	1.78	0.49
2:9:110:U:O2'	2:9:111:C:H5'	2.12	0.49
1:0:71:A:H5''	1:0:71:A:C8	2.47	0.49
1:0:132:U:H2'	1:0:133:C:C6	2.47	0.49
1:0:216:U:C2'	1:0:217:U:O4'	2.56	0.49
1:0:228:A:H2'	1:0:229:G:O4'	2.13	0.49
1:0:427:C:H2'	1:0:428:A:C8	2.47	0.49
1:0:427:C:O2	1:0:1856:U:H4'	2.13	0.49
1:0:1138:A:H61	1:0:2442:C:H1'	1.78	0.49
1:0:1538:A:H2'	1:0:1539:U:H6	1.78	0.49
1:0:1682:A:O2'	1:0:1683:G:H5'	2.13	0.49
1:0:1886:G:H2'	1:0:1887:G:H8	1.77	0.49
1:0:1923:U:N3	1:0:1947:G:H4'	2.28	0.49
1:0:1997:A:H2'	1:0:1998:A:N7	2.28	0.49
1:0:2328:G:C3'	1:0:2329:C:H5''	2.42	0.49
1:0:2436:U:O2	1:0:2474:G:C2	2.66	0.49
1:0:2442:C:H2'	1:0:2443:C:C6	2.48	0.49
1:0:2661:G:C2'	1:0:2662:C:H5'	2.41	0.49
1:0:2662:C:C2'	1:0:2663:U:H5'	2.43	0.49
1:0:161:U:N3	1:0:162:C:C4	2.81	0.49
1:0:242:A:C2'	1:0:243:G:OP2	2.61	0.49
1:0:299:C:H2'	1:0:300:C:C6	2.47	0.49
1:0:832:A:H2'	1:0:833:A:H8	1.77	0.49
1:0:839:U:H5''	1:0:2408:G:P	2.53	0.49
1:0:973:U:O2'	1:0:974:U:H5'	2.13	0.49
1:0:1041:G:C4	1:0:1042:G:C8	3.01	0.49
1:0:1323:G:H1'	1:0:1627:C:C5'	2.43	0.49
1:0:1473:U:C4'	1:0:1474:A:N7	2.74	0.49
1:0:1684:G:HO2'	1:0:1685:A:P	2.36	0.49
1:0:1817:U:H2'	1:0:1818:G:O4'	2.13	0.49
1:0:2253:A:C2	1:0:2255:G:H1'	2.47	0.49
1:0:2286:G:N3	1:0:2286:G:C2'	2.74	0.49
1:0:14:A:C6	1:0:536:A:H2	2.30	0.48
1:0:201:G:H2'	1:0:202:A:O4'	2.13	0.48
1:0:305:A:H2'	1:0:306:G:H5'	1.95	0.48
1:0:415:A:H2'	1:0:416:U:H5'	1.95	0.48
1:0:816:U:O2'	1:0:817:A:H5'	2.12	0.48

Continued on next page...

Continued from previous page...

Atom-1	Atom-2	Interatomic distance (Å)	Clash overlap (Å)
1:0:859:U:C4'	1:0:860:U:H5	2.24	0.48
1:0:1031:C:H1'	1:0:1151:U:H3	1.78	0.48
1:0:1185:C:C2	1:0:1187:A:OP2	2.66	0.48
1:0:1200:G:C6	1:0:1201:G:C4	3.01	0.48
1:0:1229:C:H2'	1:0:1230:C:C6	2.46	0.48
1:0:1332:G:H2'	1:0:1333:G:C8	2.48	0.48
1:0:1383:C:C2	1:0:1384:G:N7	2.81	0.48
1:0:1427:G:OP2	1:0:1428:G:N1	2.46	0.48
1:0:2062:U:C2'	1:0:2063:A:O5'	2.61	0.48
1:0:2225:G:C4	1:0:2226:A:C8	3.01	0.48
1:0:2619:G:C6	1:0:2755:A:C2	3.01	0.48
1:0:2649:A:O2'	1:0:2650:G:H5'	2.12	0.48
1:0:2773:G:C8	1:0:2774:U:O3'	2.63	0.48
2:9:48:A:C5	2:9:49:C:C4	3.00	0.48
2:9:102:A:OP2	2:9:102:A:C8	2.66	0.48
5:8:71:LEU:C	5:8:71:LEU:CD1	2.81	0.48
1:0:1:G:H2'	1:0:2:G:H8	1.71	0.48
1:0:309:G:N2	1:0:350:U:H5	2.12	0.48
1:0:723:C:H2'	1:0:724:C:C6	2.49	0.48
1:0:860:U:H2'	1:0:860:U:O2	2.12	0.48
1:0:1039:A:C5	1:0:1136:G:N2	2.81	0.48
1:0:1247:U:H2'	1:0:1248:G:O4'	2.13	0.48
1:0:1278:A:O2'	1:0:1279:G:O5'	2.25	0.48
1:0:1305:C:C4	1:0:1306:U:C4	3.01	0.48
1:0:2064:U:C4	1:0:2216:G:C2	3.01	0.48
1:0:2168:A:OP2	1:0:2169:A:OP2	2.31	0.48
1:0:2560:G:O6	1:0:2589:C:C6	2.66	0.48
2:9:51:G:H2'	2:9:52:G:C8	2.46	0.48
3:K:42:TRP:CD2	3:K:95:VAL:HG21	2.47	0.48
4:U:40:GLN:HE22	4:U:44:LYS:N	2.12	0.48
1:0:201:G:C2	1:0:202:A:C4	3.00	0.48
1:0:322:A:O2'	1:0:323:G:P	2.72	0.48
1:0:422:C:H2'	1:0:423:G:C8	2.47	0.48
1:0:691:C:H2'	1:0:692:C:C6	2.39	0.48
1:0:971:A:H5''	1:0:972:C:OP1	2.14	0.48
1:0:1344:C:C2'	1:0:1345:G:H5''	2.43	0.48
1:0:1378:A:H2'	1:0:1379:A:H8	1.77	0.48
1:0:1537:U:H2'	1:0:1538:A:H8	1.72	0.48
1:0:1784:C:O2'	1:0:1785:A:H5'	2.13	0.48
1:0:1840:A:O2'	1:0:1841:G:H5'	2.14	0.48
1:0:1849:G:N2	1:0:1869:A:N6	2.60	0.48

Continued on next page...

Continued from previous page...

Atom-1	Atom-2	Interatomic distance (Å)	Clash overlap (Å)
1:0:2175:A:O2'	1:0:2176:U:H5'	2.12	0.48
1:0:2522:G:H5'	1:0:2522:G:C8	2.44	0.48
1:0:2789:U:H2'	1:0:2790:C:O4'	2.13	0.48
2:9:23:G:H2'	2:9:24:U:C6	2.48	0.48
2:9:89:G:H2'	2:9:91:A:OP2	2.13	0.48
1:0:167:A:H5''	1:0:181:A:N1	2.28	0.48
1:0:196:A:O2'	1:0:197:G:H5'	2.12	0.48
1:0:246:C:H5	1:0:373:A:C2	2.32	0.48
1:0:442:A:C5	1:0:443:A:N6	2.75	0.48
1:0:456:C:H3'	1:0:456:C:H6	1.78	0.48
1:0:521:U:H2'	1:0:522:G:H5'	1.94	0.48
1:0:538:A:H2'	1:0:539:A:O4'	2.13	0.48
1:0:594:G:H1	1:0:1266:G:P	2.36	0.48
1:0:704:G:C5	1:0:705:C:C5	3.01	0.48
1:0:829:C:O2'	1:0:830:C:H5'	2.13	0.48
1:0:927:C:C2'	1:0:928:G:H5'	2.43	0.48
1:0:1083:C:H42	1:0:1103:C:H41	1.61	0.48
1:0:1141:U:O2	1:0:2008:C:H5''	2.13	0.48
1:0:1255:A:C4	1:0:1256:C:C5	3.01	0.48
1:0:1264:C:H2'	1:0:1264:C:O2	2.13	0.48
1:0:1356:G:O5'	1:0:1357:U:OP2	2.31	0.48
1:0:1356:G:N2	1:0:1418:C:C2	2.81	0.48
1:0:1740:G:O2'	1:0:1741:G:H5'	2.13	0.48
1:0:1784:C:O2'	1:0:1953:A:N6	2.45	0.48
1:0:1830:C:N4	1:0:1881:U:C3'	2.74	0.48
1:0:2232:G:H1	5:8:79:ASP:CG	2.17	0.48
1:0:2668:U:H5'	1:0:2669:C:H5'	1.96	0.48
2:9:14:C:H4'	2:9:17:A:H61	1.76	0.48
1:0:184:A:H2'	1:0:185:C:C6	2.48	0.48
1:0:368:A:O2'	1:0:369:C:H5'	2.13	0.48
1:0:581:A:C2	1:0:582:G:C4	3.02	0.48
1:0:1280:U:C5	1:0:1995:G:N2	2.81	0.48
1:0:1326:U:C2	1:0:1626:A:C2	3.01	0.48
1:0:1773:C:H5'	1:0:2588:U:O2	2.14	0.48
1:0:1807:A:P	1:0:1814:G:H4'	2.53	0.48
1:0:1835:C:O5'	1:0:1835:C:H6	1.97	0.48
1:0:2552:C:OP1	1:0:2552:C:O3'	2.32	0.48
1:0:2809:A:H2'	1:0:2810:A:H5'	1.96	0.48
2:9:91:A:H8	2:9:91:A:O5'	1.96	0.48
3:K:64:LYS:O	3:K:107:VAL:HG12	2.12	0.48
4:U:40:GLN:HE22	4:U:44:LYS:H	1.61	0.48

Continued on next page...

Continued from previous page...

Atom-1	Atom-2	Interatomic distance (Å)	Clash overlap (Å)
5:8:71:LEU:HD12	5:8:72:LYS:N	2.27	0.48
1:0:65:C:H2'	1:0:66:U:H5'	1.95	0.48
1:0:620:G:C4	1:0:621:U:C5	3.00	0.48
1:0:747:A:C5	1:0:748:A:C5	3.02	0.48
1:0:788:G:H5'	1:0:790:A:N3	2.29	0.48
1:0:1279:G:O2'	1:0:1280:U:OP2	2.22	0.48
1:0:1339:U:O2'	1:0:1340:C:H5'	2.14	0.48
1:0:1636:G:C6	1:0:1637:U:C4	3.02	0.48
1:0:1639:U:H2'	1:0:1640:C:O4'	2.14	0.48
1:0:1749:G:O2'	1:0:1750:A:OP1	2.22	0.48
1:0:2093:G:C4	1:0:2094:C:H5	2.32	0.48
1:0:2217:G:C5'	1:0:2218:G:N7	2.77	0.48
1:0:2371:A:C4	1:0:2372:A:C8	3.02	0.48
1:0:2498:U:C2	1:0:2520:A:C2	3.02	0.48
1:0:2738:A:C2'	1:0:2739:G:H5'	2.44	0.48
3:K:28:VAL:HG12	3:K:137:VAL:CB	2.43	0.48
3:K:119:PHE:HD1	3:K:119:PHE:H	1.61	0.48
4:U:14:ARG:CG	4:U:15:ASP:N	2.67	0.48
1:0:76:C:H5'	1:0:76:C:C6	2.39	0.48
1:0:513:A:C6	1:0:516:G:C6	3.02	0.48
1:0:970:A:N3	1:0:970:A:H2'	2.29	0.48
1:0:1174:G:C2	1:0:1175:A:C5	3.02	0.48
1:0:1211:G:H2'	1:0:1212:U:C6	2.49	0.48
1:0:1269:G:C6	1:0:1270:C:C4	3.01	0.48
1:0:1281:A:H2'	1:0:1282:A:H8	1.78	0.48
1:0:1586:A:H2'	1:0:1587:A:C8	2.49	0.48
1:0:1699:A:H5'	1:0:1753:A:O2'	2.14	0.48
1:0:1815:G:C5	1:0:1816:G:C8	3.02	0.48
1:0:1861:G:H2'	1:0:1862:C:C5'	2.43	0.48
1:0:1924:C:H42	5:8:61:ARG:HD2	1.73	0.48
1:0:2312:A:H1'	1:0:2314:A:C4	2.49	0.48
1:0:2402:U:H4'	1:0:2404:A:N7	2.28	0.48
1:0:2441:U:H2'	1:0:2442:C:C6	2.49	0.48
2:9:7:C:C2	2:9:8:C:C5	3.01	0.48
2:9:71:G:C5	2:9:72:C:C5	3.02	0.48
5:8:87:ASP:O	5:8:91:LEU:HG	2.14	0.48
1:0:58:C:H3'	1:0:59:G:H5''	1.95	0.48
1:0:165:G:H2'	1:0:166:G:C5'	2.44	0.48
1:0:459:A:H1'	1:0:461:A:N6	2.29	0.48
1:0:490:A:O2'	1:0:491:A:C5'	2.56	0.48
1:0:640:C:H5''	1:0:660:G:HO2'	1.77	0.48

Continued on next page...

Continued from previous page...

Atom-1	Atom-2	Interatomic distance (Å)	Clash overlap (Å)
1:0:942:U:C6	1:0:942:U:H3'	2.49	0.48
1:0:983:G:N1	1:0:984:A:N6	2.62	0.48
1:0:1374:G:O2'	1:0:1375:C:H5'	2.14	0.48
1:0:1454:U:H2'	1:0:1455:C:C6	2.48	0.48
1:0:1550:C:H3'	1:0:1551:U:O4'	2.13	0.48
1:0:1617:G:C3'	1:0:1618:U:H6	2.27	0.48
1:0:2095:G:H2'	1:0:2096:U:H5''	1.94	0.48
1:0:2434:G:C2	1:0:2477:C:N4	2.81	0.48
1:0:2439:U:H2'	1:0:2439:U:O2	2.12	0.48
1:0:2441:U:H2'	1:0:2442:C:H6	1.78	0.48
1:0:2452:U:O2	1:0:2452:U:H2'	2.14	0.48
1:0:2555:G:O2'	1:0:2556:A:H5'	2.13	0.48
1:0:2623:A:N6	1:0:2624:G:C2	2.81	0.48
1:0:2681:A:H2'	1:0:2682:C:H5'	1.96	0.48
1:0:2759:U:H4'	1:0:2761:A:C5	2.49	0.48
1:0:220:U:C2	1:0:221:A:C8	3.01	0.48
1:0:318:G:H21	1:0:341:A:H62	1.62	0.48
1:0:352:G:H2'	1:0:353:G:H5'	1.95	0.48
1:0:641:G:H4'	1:0:651:C:O2'	2.13	0.48
1:0:677:G:C2	1:0:678:G:C8	3.02	0.48
1:0:759:C:C5	1:0:2591:C:OP1	2.66	0.48
1:0:962:C:C2'	1:0:963:G:O5'	2.62	0.48
1:0:971:A:O2'	1:0:973:U:H5'	2.14	0.48
1:0:1142:G:HO2'	1:0:1143:A:C5'	2.27	0.48
1:0:1514:C:H5'	1:0:1593:C:C5'	2.44	0.48
1:0:2053:G:H2'	1:0:2054:A:C8	2.49	0.48
1:0:2105:U:H2'	1:0:2106:G:O4'	2.14	0.48
1:0:2261:G:H4'	1:0:2262:C:OP2	2.14	0.48
1:0:2407:G:OP1	1:0:2408:G:OP1	2.31	0.48
1:0:2813:G:C6	1:0:2814:G:C5	3.02	0.48
1:0:2820:C:O2'	1:0:2821:G:C5'	2.62	0.48
1:0:2838:U:N3	1:0:2839:G:N7	2.62	0.48
3:K:79:PRO:HD3	3:K:88:LYS:CE	2.44	0.48
1:0:311:A:C2	1:0:345:U:O4'	2.67	0.48
1:0:401:G:C2'	1:0:403:A:H62	2.27	0.48
1:0:520:C:N3	1:0:521:U:C2	2.82	0.48
1:0:726:G:O2'	1:0:727:U:H5'	2.13	0.48
1:0:735:G:C4	1:0:736:G:C8	3.02	0.48
1:0:964:A:OP1	3:K:18:MET:SD	2.72	0.48
1:0:1211:G:C2	1:0:1263:G:C6	3.02	0.48
1:0:1302:C:P	1:0:1664:G:H22	2.37	0.48

Continued on next page...

Continued from previous page...

Atom-1	Atom-2	Interatomic distance (Å)	Clash overlap (Å)
1:0:1393:G:N3	1:0:1393:G:H2'	2.28	0.48
1:0:1424:U:H2'	1:0:1425:G:C8	2.49	0.48
1:0:1445:A:C4	1:0:1446:U:C6	3.02	0.48
1:0:1747:G:H4'	1:0:1749:G:C1'	2.43	0.48
1:0:1975:G:C4	1:0:1980:A:C6	3.01	0.48
1:0:2062:U:H2'	1:0:2063:A:O5'	2.14	0.48
1:0:2267:A:C2	1:0:2304:G:C8	3.02	0.48
1:0:2546:G:C4	1:0:2547:C:C5	3.02	0.48
5:8:33:GLY:HA2	5:8:38:ARG:HG3	1.95	0.48
1:0:58:C:N4	1:0:59:G:N3	2.62	0.47
1:0:70:A:OP2	1:0:111:G:H4'	2.14	0.47
1:0:92:U:H2'	1:0:93:A:O4'	2.14	0.47
1:0:433:G:H21	1:0:434:C:H1'	1.79	0.47
1:0:788:G:C5'	1:0:790:A:C1'	2.87	0.47
1:0:874:A:H1'	2:9:81:C:O2'	2.14	0.47
1:0:881:U:C4	1:0:882:C:N4	2.82	0.47
1:0:1007:A:C6	1:0:1171:A:C2	3.02	0.47
1:0:1040:A:H2	1:0:2444:C:O2	1.97	0.47
1:0:1175:A:H2'	1:0:1176:U:H6	1.79	0.47
1:0:1448:A:C2	1:0:1576:G:N2	2.82	0.47
1:0:1845:A:C2	1:0:1846:A:C4	3.02	0.47
1:0:2007:G:C2	1:0:2023:C:C2	3.02	0.47
1:0:2036:G:N1	1:0:2037:A:C4	2.82	0.47
1:0:2227:C:H2'	1:0:2228:U:C5'	2.36	0.47
1:0:2431:C:N4	1:0:2432:A:N6	2.62	0.47
1:0:2488:G:C6	1:0:2489:C:C4	3.02	0.47
1:0:2510:A:C2	1:0:2638:G:H1'	2.48	0.47
1:0:2714:A:O2'	1:0:2715:C:H5'	2.14	0.47
1:0:2803:C:O2'	1:0:2804:G:H5'	2.14	0.47
2:9:48:A:H2'	2:9:49:C:O4'	2.14	0.47
1:0:229:G:C4	1:0:230:C:C5	3.02	0.47
1:0:801:A:O5'	1:0:801:A:H8	1.96	0.47
1:0:825:C:H1'	1:0:1263:G:C2	2.49	0.47
1:0:870:C:H5''	4:U:45:PHE:CE2	2.49	0.47
1:0:872:G:H2'	1:0:928:G:N1	2.29	0.47
1:0:875:G:C2'	1:0:876:A:H5'	2.45	0.47
1:0:1070:G:H2'	1:0:1071:U:O4'	2.15	0.47
1:0:1112:U:O5'	1:0:1112:U:H6	1.97	0.47
1:0:1238:A:C2	1:0:1239:A:C2	3.03	0.47
1:0:1507:A:O2'	1:0:1509:A:H4'	2.15	0.47
1:0:1618:U:H2'	1:0:1619:A:H5'	1.96	0.47

Continued on next page...

Continued from previous page...

Atom-1	Atom-2	Interatomic distance (Å)	Clash overlap (Å)
1:0:1685:A:H61	1:0:1693:A:H62	1.54	0.47
1:0:1712:G:H2'	1:0:1713:G:O5'	2.13	0.47
1:0:1774:A:O2'	1:0:2586:G:H1'	2.14	0.47
1:0:1948:C:H4'	5:8:61:ARG:HB3	1.96	0.47
1:0:2071:G:H2'	1:0:2072:C:H6	1.79	0.47
1:0:2438:A:C4	1:0:2439:U:C6	3.02	0.47
1:0:2557:G:N2	1:0:2558:C:C2	2.82	0.47
1:0:2579:A:C2	1:0:2580:C:C4	3.01	0.47
1:0:2781:G:N3	1:0:2782:G:H1'	2.28	0.47
2:9:102:A:C2	2:9:103:A:N1	2.77	0.47
1:0:158:A:C6	1:0:159:A:C2	3.03	0.47
1:0:216:U:N3	1:0:217:U:C2	2.83	0.47
1:0:479:G:H2'	1:0:480:G:C8	2.50	0.47
1:0:594:G:C6	1:0:1264:C:C2	3.02	0.47
1:0:613:A:C2	1:0:614:G:C5	3.02	0.47
1:0:824:U:O2	1:0:1264:C:C5	2.68	0.47
1:0:883:A:C6	1:0:920:G:N1	2.83	0.47
1:0:953:G:C5	1:0:954:U:C4	3.03	0.47
1:0:978:U:H2'	1:0:979:A:H8	1.79	0.47
1:0:1181:C:O5'	1:0:1181:C:H6	1.98	0.47
1:0:1282:A:H2'	1:0:1283:C:C6	2.49	0.47
1:0:1294:G:N1	1:0:1299:A:N6	2.63	0.47
1:0:1383:C:H2'	1:0:1384:G:N7	2.23	0.47
1:0:1925:C:H3'	1:0:1926:U:C5'	2.44	0.47
1:0:2173:G:H3'	1:0:2174:G:C8	2.49	0.47
1:0:2198:U:C3'	1:0:2199:C:H4'	2.45	0.47
1:0:2267:A:H2	1:0:2304:G:C8	2.32	0.47
1:0:2336:G:N2	1:0:2339:A:OP2	2.47	0.47
1:0:2366:U:O2'	4:U:41:ARG:NH2	2.44	0.47
1:0:2701:A:C2	1:0:2702:G:C1'	2.96	0.47
2:9:95:U:O2'	2:9:96:C:H5'	2.14	0.47
1:0:224:G:N7	1:0:226:C:O2	2.47	0.47
1:0:545:C:O2'	1:0:546:A:H5'	2.14	0.47
1:0:679:C:H2'	1:0:680:U:C6	2.48	0.47
1:0:698:A:H5'	1:0:801:A:N6	2.29	0.47
1:0:762:A:C4	1:0:763:A:C8	3.02	0.47
1:0:810:U:H3'	1:0:810:U:H6	1.80	0.47
1:0:841:G:O2'	1:0:842:A:O4'	2.31	0.47
1:0:982:C:H2'	1:0:983:G:C8	2.49	0.47
1:0:1392:U:C2'	1:0:1393:G:H5'	2.44	0.47
1:0:1454:U:O2'	1:0:1455:C:H5'	2.14	0.47

Continued on next page...

Continued from previous page...

Atom-1	Atom-2	Interatomic distance (Å)	Clash overlap (Å)
1:0:1483:G:C2	1:0:1540:C:C2	3.03	0.47
1:0:1768:U:O2'	1:0:1769:U:H5'	2.14	0.47
1:0:1794:A:C2'	1:0:1795:C:H5'	2.44	0.47
1:0:2048:C:H1'	1:0:2428:U:N3	2.29	0.47
1:0:2076:G:C1'	1:0:2204:A:H62	2.27	0.47
1:0:2229:G:O5'	3:K:84:MET:SD	2.72	0.47
1:0:2277:A:C3'	1:0:2278:A:H8	2.27	0.47
1:0:2540:A:H2'	1:0:2541:U:O5'	2.14	0.47
1:0:2670:C:H6	1:0:2670:C:C5'	2.25	0.47
1:0:2708:U:H2'	1:0:2709:C:H6	1.77	0.47
1:0:2762:G:C2'	1:0:2763:U:H5'	2.44	0.47
2:9:42:U:H3'	2:9:43:G:H5''	1.96	0.47
2:9:78:A:H2'	2:9:79:U:H6	1.76	0.47
3:K:42:TRP:HZ3	3:K:75:VAL:HG11	1.78	0.47
4:U:20:TYR:C	4:U:21:LEU:HG	2.34	0.47
1:0:238:G:C4'	1:0:618:A:H2	2.28	0.47
1:0:436:A:H5''	1:0:437:G:H5'	1.96	0.47
1:0:541:C:N4	1:0:572:G:O4'	2.33	0.47
1:0:575:U:H4'	1:0:822:G:OP2	2.14	0.47
1:0:590:C:C2	1:0:591:G:N7	2.83	0.47
1:0:1040:A:H1'	1:0:2465:G:O4'	2.15	0.47
1:0:1477:C:O2'	1:0:2681:A:H1'	2.15	0.47
1:0:1681:A:C2	1:0:2706:U:N1	2.83	0.47
1:0:2109:A:H2'	1:0:2110:G:O4'	2.14	0.47
1:0:2173:G:H3'	1:0:2174:G:H8	1.80	0.47
1:0:2247:A:H2'	1:0:2248:A:OP2	2.14	0.47
1:0:2718:A:H2	1:0:2746:G:H1	1.61	0.47
1:0:2876:C:H2'	1:0:2877:A:O4'	2.14	0.47
2:9:78:A:H2'	2:9:79:U:C5	2.48	0.47
4:U:46:LYS:HB2	4:U:78:PHE:CD1	2.50	0.47
1:0:311:A:C6	1:0:345:U:C4'	2.98	0.47
1:0:343:A:N7	1:0:346:C:N4	2.63	0.47
1:0:352:G:O2'	1:0:353:G:H5'	2.15	0.47
1:0:486:U:C6	1:0:519:C:C4	3.03	0.47
1:0:787:A:N9	1:0:788:G:N7	2.62	0.47
1:0:790:A:O2'	1:0:791:G:H5'	2.15	0.47
1:0:927:C:H2'	1:0:928:G:C5'	2.44	0.47
1:0:1153:A:HO2'	1:0:1155:G:H8	1.54	0.47
1:0:1480:G:C6	1:0:1481:U:C2	3.03	0.47
1:0:1554:G:H2'	1:0:1555:A:H8	1.80	0.47
1:0:1774:A:N1	1:0:2566:A:H2'	2.29	0.47

Continued on next page...

Continued from previous page...

Atom-1	Atom-2	Interatomic distance (Å)	Clash overlap (Å)
1:0:1791:C:O2'	1:0:1793:A:C5'	2.63	0.47
1:0:2205:C:H2'	1:0:2206:C:C5'	2.44	0.47
1:0:2324:G:N3	1:0:2360:C:H2'	2.29	0.47
1:0:2372:A:H2'	1:0:2373:C:C6	2.50	0.47
1:0:2517:C:C2	1:0:2518:C:C5	3.03	0.47
1:0:2560:G:N1	1:0:2589:C:H6	2.13	0.47
2:9:15:A:H2	2:9:71:G:N3	2.12	0.47
3:K:79:PRO:HD3	3:K:88:LYS:HZ3	1.79	0.47
1:0:106:G:H2'	1:0:107:G:H8	1.80	0.47
1:0:300:C:H2'	1:0:301:C:C6	2.50	0.47
1:0:321:A:C8	1:0:323:G:C6	3.02	0.47
1:0:399:G:HO2'	1:0:400:U:P	2.38	0.47
1:0:470:U:O4	1:0:481:A:C8	2.68	0.47
1:0:619:A:H2'	1:0:620:G:C8	2.42	0.47
1:0:632:A:C2	1:0:633:G:C5	3.03	0.47
1:0:681:A:C5	1:0:683:A:C8	3.03	0.47
1:0:719:A:H2'	1:0:720:A:O4'	2.14	0.47
1:0:854:G:C2	1:0:949:G:C2	3.02	0.47
1:0:890:U:H2'	1:0:891:A:H8	1.80	0.47
1:0:926:C:H2'	1:0:927:C:C5'	2.44	0.47
1:0:927:C:O2'	2:9:103:A:H5''	2.15	0.47
1:0:967:G:H2'	1:0:968:C:C5'	2.43	0.47
1:0:1017:C:O2'	1:0:1018:C:H5'	2.15	0.47
1:0:1107:A:O5'	1:0:1107:A:C8	2.67	0.47
1:0:1112:U:O2'	1:0:1113:C:H5'	2.15	0.47
1:0:1299:A:N1	1:0:1302:C:N3	2.63	0.47
1:0:1343:C:O2'	1:0:1344:C:H5'	2.14	0.47
1:0:1579:G:H2'	1:0:1580:C:C6	2.50	0.47
1:0:1629:G:C2	1:0:1633:C:C2	3.02	0.47
1:0:1643:A:H1'	1:0:1657:A:C2	2.50	0.47
1:0:2027:C:O2'	1:0:2028:C:H5'	2.15	0.47
1:0:2032:G:N2	1:0:2599:U:C2	2.83	0.47
1:0:2051:U:N3	1:0:2409:A:C2	2.82	0.47
1:0:2076:G:H2'	1:0:2077:G:H8	1.79	0.47
1:0:2299:A:C5'	1:0:2300:G:C4	2.97	0.47
1:0:2343:C:H2'	1:0:2344:G:O4'	2.15	0.47
1:0:2363:G:H5''	1:0:2365:U:OP1	2.14	0.47
1:0:2441:U:H2'	1:0:2442:C:O4'	2.14	0.47
1:0:2488:G:C2	1:0:2559:U:O2	2.68	0.47
1:0:2495:G:C4	1:0:2548:G:N2	2.82	0.47
1:0:2503:G:H2'	1:0:2504:G:C5'	2.32	0.47

Continued on next page...

Continued from previous page...

Atom-1	Atom-2	Interatomic distance (Å)	Clash overlap (Å)
1:0:2647:G:C5	1:0:2648:G:N7	2.83	0.47
1:0:2666:U:C4	1:0:2667:C:C4	3.02	0.47
1:0:2733:A:C2'	1:0:2734:U:H5'	2.45	0.47
1:0:2749:A:C6	1:0:2750:G:C4	3.02	0.47
2:9:100:G:C2'	2:9:101:A:H5'	2.43	0.47
1:0:55:A:C2	1:0:113:C:C2	3.03	0.47
1:0:462:G:H2'	1:0:463:C:H5'	1.96	0.47
1:0:501:G:H2'	1:0:502:A:H8	1.79	0.47
1:0:636:G:H2'	1:0:637:G:C5'	2.43	0.47
1:0:746:G:N7	1:0:774:A:C5	2.83	0.47
1:0:1304:U:O2'	1:0:1305:C:C5'	2.55	0.47
1:0:1310:C:O2'	1:0:1315:A:N1	2.47	0.47
1:0:1619:A:C2'	1:0:1620:C:H5'	2.45	0.47
1:0:1687:C:O2	1:0:1976:U:H1'	2.15	0.47
1:0:1924:C:N4	1:0:1925:C:O2	2.48	0.47
1:0:1982:C:O2'	1:0:1983:G:H5'	2.14	0.47
1:0:2055:G:C5	1:0:2056:C:C4	3.03	0.47
1:0:2497:A:O2'	1:0:2498:U:OP1	2.30	0.47
1:0:2631:C:N3	1:0:2648:G:C2	2.82	0.47
1:0:2735:C:H6	1:0:2735:C:O5'	1.98	0.47
1:0:62:U:H2'	1:0:63:A:C8	2.50	0.47
1:0:88:G:C2	1:0:89:A:N7	2.82	0.47
1:0:109:A:H2'	1:0:110:U:C4'	2.45	0.47
1:0:112:U:O2	1:0:112:U:H2'	2.14	0.47
1:0:330:C:C2	1:0:331:U:C6	3.03	0.47
1:0:460:U:H5	1:0:592:G:O2'	1.98	0.47
1:0:467:U:H6	1:0:467:U:P	2.37	0.47
1:0:551:A:C4	1:0:562:G:N2	2.83	0.47
1:0:644:A:H8	1:0:645:G:O4'	1.98	0.47
1:0:751:G:O2'	1:0:752:G:O4'	2.33	0.47
1:0:859:U:C2'	1:0:860:U:OP2	2.63	0.47
1:0:886:A:C2	1:0:887:G:C4	3.02	0.47
1:0:1345:G:C6	1:0:1632:A:N3	2.83	0.47
1:0:1438:G:C2	1:0:1591:U:C2	3.03	0.47
1:0:1604:A:H8	1:0:1604:A:O5'	1.97	0.47
1:0:1685:A:H5'	1:0:1686:A:N7	2.30	0.47
1:0:1729:C:H2'	1:0:1730:G:H8	1.80	0.47
1:0:1763:G:H21	1:0:1765:C:H5''	1.79	0.47
1:0:2412:A:O2'	1:0:2413:A:H5'	2.13	0.47
1:0:2684:A:N6	1:0:2685:A:C6	2.83	0.47
1:0:2733:A:H2'	1:0:2734:U:H5'	1.97	0.47

Continued on next page...

Continued from previous page...

Atom-1	Atom-2	Interatomic distance (Å)	Clash overlap (Å)
2:9:67:C:H2'	2:9:68:A:H5''	1.96	0.47
3:K:12:LYS:HG2	3:K:15:ARG:NH2	2.29	0.47
3:K:64:LYS:HE3	3:K:108:ALA:H	1.80	0.47
5:8:89:GLN:NE2	5:8:89:GLN:HA	2.30	0.47
1:0:10:A:C2'	1:0:11:G:H5'	2.45	0.47
1:0:55:A:H2'	1:0:56:C:O4'	2.15	0.47
1:0:165:G:H2'	1:0:166:G:H5'	1.96	0.47
1:0:319:G:N1	1:0:320:A:C2	2.83	0.47
1:0:450:C:H2'	1:0:451:A:H8	1.79	0.47
1:0:488:A:C6	1:0:489:A:N6	2.83	0.47
1:0:649:G:C4	1:0:650:U:C5	3.03	0.47
1:0:1077:U:O2	1:0:1079:G:C8	2.68	0.47
1:0:1200:G:C5	1:0:1201:G:C8	3.03	0.47
1:0:1317:G:O2'	1:0:1318:A:H5'	2.15	0.47
1:0:1384:G:H21	1:0:1385:C:H5	1.62	0.47
1:0:1880:G:H2'	1:0:1881:U:C6	2.49	0.47
1:0:1991:C:H2'	1:0:1992:G:C8	2.38	0.47
1:0:1994:U:H2'	1:0:1995:G:H5'	1.95	0.47
1:0:2232:G:H2'	1:0:2233:C:C6	2.50	0.47
1:0:2351:G:C2	1:0:2352:A:C5	3.03	0.47
1:0:2402:U:H4'	1:0:2404:A:C8	2.49	0.47
1:0:2633:A:H5''	1:0:2634:G:OP1	2.14	0.47
1:0:2716:G:O2'	1:0:2717:G:H5'	2.15	0.47
2:9:25:G:H2'	2:9:26:G:C8	2.50	0.47
3:K:119:PHE:CD1	3:K:119:PHE:N	2.83	0.47
4:U:25:LYS:HD3	4:U:25:LYS:HA	1.51	0.47
4:U:52:GLY:HA3	4:U:60:PHE:CE1	2.50	0.47
1:0:48:A:O2'	1:0:50:G:C4	2.67	0.46
1:0:236:C:H1'	1:0:632:A:HO2'	1.80	0.46
1:0:430:C:C2	1:0:431:G:C8	3.02	0.46
1:0:433:G:N2	1:0:434:C:C2	2.83	0.46
1:0:735:G:H2'	1:0:736:G:C8	2.44	0.46
1:0:760:U:C2	1:0:2592:U:C4	3.03	0.46
1:0:1033:G:O6	1:0:1150:C:C6	2.68	0.46
1:0:1135:C:C4	1:0:1136:G:N7	2.84	0.46
1:0:1169:C:C2'	1:0:1170:U:H5'	2.44	0.46
1:0:1201:G:C8	1:0:1201:G:O5'	2.69	0.46
1:0:1216:G:C6	1:0:1217:U:C4	3.03	0.46
1:0:1299:A:N6	1:0:1302:C:N3	2.63	0.46
1:0:1332:G:H2'	1:0:1333:G:O4'	2.15	0.46
1:0:1412:C:N3	1:0:1413:U:C5	2.83	0.46

Continued on next page...

Continued from previous page...

Atom-1	Atom-2	Interatomic distance (Å)	Clash overlap (Å)
1:0:1422:C:H2'	1:0:1423:A:C8	2.51	0.46
1:0:1835:C:H2'	1:0:1836:C:H6	1.77	0.46
1:0:2042:A:C2	1:0:2482:A:C6	3.03	0.46
1:0:2062:U:O4	1:0:2063:A:N6	2.48	0.46
1:0:2198:U:H2'	1:0:2199:C:H4'	1.97	0.46
1:0:2198:U:C3'	1:0:2199:C:C5'	2.86	0.46
1:0:2236:U:H2'	1:0:2237:C:C6	2.50	0.46
1:0:2250:G:O2'	1:0:2251:U:H5'	2.15	0.46
1:0:2270:U:O2'	1:0:2271:C:H5'	2.14	0.46
1:0:2391:A:C8	1:0:2392:G:C8	3.02	0.46
1:0:2438:A:C8	1:0:2439:U:H5	2.33	0.46
1:0:2549:G:C2	1:0:2550:C:C1'	2.98	0.46
1:0:2586:G:H2'	1:0:2587:G:O4'	2.14	0.46
2:9:5:C:O2'	2:9:6:C:H5'	2.15	0.46
2:9:110:U:H2'	2:9:111:C:C6	2.43	0.46
4:U:25:LYS:HD2	4:U:29:GLU:CG	2.38	0.46
1:0:57:G:N2	1:0:72:A:C8	2.84	0.46
1:0:198:A:C5	1:0:243:G:C5	3.03	0.46
1:0:475:U:O2	1:0:801:A:N1	2.47	0.46
1:0:550:C:H2'	1:0:551:A:C8	2.48	0.46
1:0:682:G:N7	1:0:814:G:O6	2.49	0.46
1:0:695:G:H2'	1:0:696:U:C6	2.49	0.46
1:0:702:A:N7	1:0:703:A:C8	2.83	0.46
1:0:832:A:O2'	1:0:833:A:H5'	2.15	0.46
1:0:861:G:H1'	1:0:945:G:O4'	2.15	0.46
1:0:961:G:C6	1:0:962:C:C4	3.03	0.46
1:0:1028:G:H2'	1:0:1029:C:H6	1.80	0.46
1:0:1073:G:C2'	1:0:1074:G:C5'	2.78	0.46
1:0:1279:G:O2'	1:0:1995:G:N1	2.47	0.46
1:0:1450:G:O2'	1:0:1451:C:H5'	2.15	0.46
1:0:1619:A:H2'	1:0:1620:C:C5'	2.44	0.46
1:0:1678:G:C4	1:0:1983:G:N2	2.84	0.46
1:0:1683:G:C6	1:0:1684:G:N2	2.83	0.46
1:0:1838:G:N2	1:0:1878:C:C2	2.82	0.46
1:0:1919:A:N3	1:0:1923:U:H2'	2.30	0.46
1:0:2049:C:N4	1:0:2050:G:O6	2.48	0.46
1:0:2094:C:O5'	1:0:2103:G:H5'	2.15	0.46
1:0:2277:A:C8	1:0:2278:A:C8	3.03	0.46
1:0:2442:C:O2'	1:0:2443:C:H5'	2.15	0.46
1:0:2652:G:N3	1:0:2653:A:C8	2.84	0.46
1:0:2841:U:O2'	1:0:2842:C:P	2.73	0.46

Continued on next page...

Continued from previous page...

Atom-1	Atom-2	Interatomic distance (Å)	Clash overlap (Å)
1:0:206:U:O2	1:0:431:G:H5''	2.16	0.46
1:0:405:C:H2'	1:0:406:G:O4'	2.15	0.46
1:0:565:A:H2'	1:0:566:U:C6	2.50	0.46
1:0:702:A:N6	1:0:703:A:C6	2.84	0.46
1:0:876:A:C2	1:0:877:G:C5	3.04	0.46
1:0:1046:U:O2'	1:0:1047:G:H5'	2.15	0.46
1:0:1184:G:H2'	1:0:1185:C:C5'	2.38	0.46
1:0:1281:A:C2	1:0:1996:A:C4	3.03	0.46
1:0:1326:U:O2'	1:0:1345:G:H4'	2.16	0.46
1:0:1364:C:C1'	1:0:1394:G:N2	2.78	0.46
1:0:1769:U:O4	1:0:1775:A:H1'	2.14	0.46
1:0:1780:A:C5	1:0:1781:C:C4	3.02	0.46
1:0:1921:A:C2'	1:0:1922:U:C5'	2.87	0.46
1:0:2056:C:H2'	1:0:2057:U:H6	1.79	0.46
1:0:2224:U:H5''	1:0:2225:G:H5'	1.98	0.46
1:0:2250:G:C2	1:0:2251:U:O2	2.68	0.46
1:0:2262:C:C2	1:0:2368:G:N2	2.83	0.46
1:0:2269:G:N2	1:0:2322:U:H1'	2.30	0.46
1:0:2299:A:OP1	1:0:2300:G:C8	2.68	0.46
1:0:2519:C:C5	1:0:2520:A:N7	2.84	0.46
1:0:2647:G:C4	1:0:2648:G:C8	3.03	0.46
1:0:2876:C:O2'	1:0:2877:A:H5'	2.16	0.46
2:9:73:C:H2'	2:9:74:A:O4'	2.16	0.46
3:K:38:MET:HG2	3:K:131:LYS:CE	2.39	0.46
3:K:65:ILE:HG12	3:K:107:VAL:CG1	2.45	0.46
3:K:75:VAL:HG23	3:K:76:THR:N	2.30	0.46
1:0:66:U:O5'	1:0:66:U:H6	1.98	0.46
1:0:118:U:H5''	1:0:120:G:OP2	2.16	0.46
1:0:200:A:N1	1:0:435:A:C6	2.83	0.46
1:0:510:G:C4	1:0:512:A:OP2	2.68	0.46
1:0:546:A:H2'	1:0:547:U:C6	2.50	0.46
1:0:580:A:O2'	1:0:581:A:P	2.73	0.46
1:0:627:A:C2'	1:0:628:A:O4'	2.63	0.46
1:0:876:A:H2'	1:0:877:G:O4'	2.16	0.46
1:0:1004:A:C6	1:0:1005:U:C5	3.03	0.46
1:0:1329:U:C2	1:0:1330:G:C8	3.03	0.46
1:0:1573:G:H3'	1:0:1574:A:H5''	1.98	0.46
1:0:1687:C:C5	1:0:1688:U:C2	3.03	0.46
1:0:1998:A:O5'	1:0:1998:A:H8	1.98	0.46
1:0:2059:U:O2'	1:0:2060:A:OP1	2.27	0.46
1:0:2237:C:C2'	1:0:2238:G:OP1	2.63	0.46

Continued on next page...

Continued from previous page...

Atom-1	Atom-2	Interatomic distance (Å)	Clash overlap (Å)
1:0:2269:G:H2'	1:0:2270:U:C6	2.51	0.46
1:0:2274:C:H2'	1:0:2275:U:C5'	2.46	0.46
1:0:2484:G:O2'	1:0:2485:U:H5''	2.15	0.46
1:0:2708:U:O2'	1:0:2709:C:H5'	2.15	0.46
2:9:8:C:H2'	2:9:9:G:O4'	2.15	0.46
2:9:17:A:C2	2:9:112:A:C2	3.03	0.46
2:9:18:G:N2	2:9:71:G:H1'	2.31	0.46
2:9:88:C:C2	2:9:89:G:N7	2.83	0.46
5:8:8:ASP:OD2	5:8:12:ARG:NH2	2.48	0.46
5:8:35:GLU:C	5:8:37:ARG:H	2.19	0.46
1:0:246:C:N3	1:0:247:A:C5	2.84	0.46
1:0:322:A:H3'	1:0:323:G:C8	2.51	0.46
1:0:454:G:C2	1:0:456:C:C2	3.03	0.46
1:0:464:G:N3	1:0:469:G:C2	2.84	0.46
1:0:620:G:H2'	1:0:621:U:H6	1.80	0.46
1:0:698:A:N7	1:0:786:U:C4	2.84	0.46
1:0:717:G:H2'	1:0:739:G:H22	1.80	0.46
1:0:787:A:C1'	1:0:788:G:N7	2.78	0.46
1:0:989:G:C6	1:0:997:C:N3	2.83	0.46
1:0:1059:A:H2'	1:0:1060:C:C5	2.50	0.46
1:0:1356:G:H2'	1:0:1397:A:C2	2.50	0.46
1:0:1391:A:O2'	1:0:1392:U:OP1	2.33	0.46
1:0:1422:C:H2'	1:0:1423:A:H8	1.80	0.46
1:0:1518:C:H2'	1:0:1519:G:O4'	2.15	0.46
1:0:1669:A:H2'	1:0:1670:G:O4'	2.16	0.46
1:0:1825:C:H2'	1:0:1826:U:H5'	1.98	0.46
1:0:1952:A:O2'	1:0:1955:G:H1'	2.16	0.46
1:0:2031:A:H2'	1:0:2032:G:O4'	2.16	0.46
1:0:2266:A:C2	1:0:2268:G:H1'	2.50	0.46
1:0:2311:U:C5'	1:0:2315:A:H61	2.28	0.46
1:0:2322:U:C2'	1:0:2323:U:H5'	2.46	0.46
1:0:2623:A:H2'	1:0:2624:G:O4'	2.15	0.46
1:0:2700:U:C2	1:0:2701:A:C8	3.02	0.46
1:0:2796:A:H2'	1:0:2797:G:O4'	2.15	0.46
3:K:29:ALA:CB	3:K:68:ARG:HH22	2.27	0.46
1:0:221:A:C2	1:0:222:G:C1'	2.99	0.46
1:0:585:U:H4'	1:0:2481:G:N7	2.30	0.46
1:0:670:U:N3	1:0:671:A:C5	2.84	0.46
1:0:689:A:C2	1:0:815:A:N6	2.79	0.46
1:0:698:A:C1'	1:0:700:C:N4	2.76	0.46
1:0:807:A:H2'	1:0:808:C:O4'	2.16	0.46

Continued on next page...

Continued from previous page...

Atom-1	Atom-2	Interatomic distance (Å)	Clash overlap (Å)
1:0:853:C:H2'	1:0:854:G:O4'	2.14	0.46
1:0:956:A:C4	1:0:957:G:H4'	2.51	0.46
1:0:1139:A:H61	1:0:2497:A:H62	1.62	0.46
1:0:1279:G:HO2'	1:0:1280:U:P	2.35	0.46
1:0:1349:A:H2'	1:0:1350:G:O4'	2.15	0.46
1:0:1453:A:C2	1:0:1569:A:C6	3.04	0.46
1:0:1467:U:H6	1:0:1467:U:H5''	1.80	0.46
1:0:1699:A:H2'	1:0:1700:C:C6	2.51	0.46
1:0:1930:C:C2'	1:0:1931:G:H5'	2.45	0.46
1:0:2198:U:C2'	1:0:2199:C:C4'	2.94	0.46
1:0:2579:A:H2'	1:0:2580:C:C6	2.50	0.46
3:K:20:GLY:O	3:K:99:LYS:HD3	2.15	0.46
1:0:102:C:H2'	1:0:103:U:H6	1.75	0.46
1:0:615:C:H4'	1:0:671:A:O2'	2.16	0.46
1:0:961:G:O2'	1:0:962:C:H5'	2.14	0.46
1:0:1007:A:C6	1:0:1171:A:N1	2.84	0.46
1:0:1054:C:O3'	1:0:1057:A:C8	2.68	0.46
1:0:1089:C:O2	1:0:1099:A:H4'	2.15	0.46
1:0:1288:A:N6	1:0:1308:C:C2'	2.78	0.46
1:0:1317:G:N2	1:0:1641:C:C2	2.84	0.46
1:0:1726:C:O2'	1:0:2834:A:H1'	2.16	0.46
1:0:1745:C:C2	1:0:1746:A:C8	3.04	0.46
1:0:2043:A:C2	1:0:2481:G:C6	3.04	0.46
1:0:2335:U:O2'	1:0:2336:G:H5'	2.16	0.46
1:0:2464:G:H1'	3:K:125:LYS:HA	1.98	0.46
1:0:2506:C:C2'	1:0:2507:U:H5'	2.45	0.46
1:0:2694:G:H8	1:0:2694:G:OP1	1.98	0.46
1:0:2811:G:H2'	1:0:2812:A:H8	1.76	0.46
2:9:117:G:C6	2:9:118:G:C6	3.04	0.46
1:0:23:G:C6	1:0:528:G:C6	3.03	0.46
1:0:62:U:C3'	1:0:63:A:H8	2.28	0.46
1:0:308:C:O2'	1:0:309:G:H5'	2.15	0.46
1:0:389:G:H2'	1:0:390:U:C6	2.51	0.46
1:0:468:A:O2'	1:0:469:G:C4'	2.55	0.46
1:0:538:A:C2	1:0:540:G:N2	2.84	0.46
1:0:600:G:C6	1:0:602:C:N3	2.83	0.46
1:0:611:C:C2'	1:0:614:G:H5''	2.45	0.46
1:0:668:A:H2'	1:0:669:G:H4'	1.96	0.46
1:0:813:A:N3	1:0:813:A:C2'	2.77	0.46
1:0:886:A:C1'	3:K:66:TYR:CE2	2.99	0.46
1:0:1215:A:H2'	1:0:1216:G:H8	1.79	0.46

Continued on next page...

Continued from previous page...

Atom-1	Atom-2	Interatomic distance (Å)	Clash overlap (Å)
1:0:1233:A:H8	1:0:1233:A:O5'	1.98	0.46
1:0:1447:U:O2'	1:0:1448:A:H5'	2.15	0.46
1:0:1636:G:H2'	1:0:1637:U:C6	2.51	0.46
1:0:1653:C:H2'	1:0:1654:A:C8	2.48	0.46
1:0:1750:A:H5'	1:0:2695:C:H1'	1.97	0.46
1:0:1926:U:H3'	1:0:1926:U:C6	2.51	0.46
1:0:2354:G:N2	1:0:2357:A:OP2	2.45	0.46
1:0:2472:U:C5	1:0:2473:G:N7	2.84	0.46
1:0:2522:G:H2'	1:0:2523:G:C8	2.50	0.46
1:0:2534:U:H5	1:0:2535:C:N3	2.13	0.46
1:0:2557:G:N2	1:0:2558:C:N1	2.63	0.46
1:0:2756:A:O4'	1:0:2758:A:C8	2.68	0.46
1:0:2841:U:HO2'	1:0:2842:C:P	2.38	0.46
3:K:59:PHE:CE1	3:K:107:VAL:HG11	2.46	0.46
4:U:41:ARG:CG	4:U:41:ARG:HH11	2.29	0.46
1:0:59:G:N3	1:0:73:A:N7	2.63	0.46
1:0:154:U:O2	1:0:154:U:C2'	2.64	0.46
1:0:372:U:H3'	1:0:372:U:C6	2.49	0.46
1:0:618:A:H2'	1:0:619:A:O4'	2.16	0.46
1:0:632:A:C2	1:0:633:G:C8	3.04	0.46
1:0:647:G:O2'	1:0:649:G:H4'	2.15	0.46
1:0:831:G:H2'	1:0:1201:G:H22	1.81	0.46
1:0:941:U:H4'	1:0:941:U:OP1	2.14	0.46
1:0:985:G:H2'	1:0:1000:G:N2	2.31	0.46
1:0:1164:C:H3'	1:0:1165:G:H8	1.81	0.46
1:0:1440:G:C6	1:0:1441:A:N7	2.84	0.46
1:0:1455:C:O2'	1:0:1456:C:C5'	2.63	0.46
1:0:1498:G:O2'	1:0:1499:A:H5'	2.16	0.46
1:0:1563:U:N3	1:0:1564:U:C4	2.84	0.46
1:0:1639:U:H2'	1:0:1640:C:C6	2.51	0.46
1:0:1996:A:HO2'	1:0:1997:A:H5'	1.79	0.46
1:0:2182:A:H2'	1:0:2183:C:O4'	2.16	0.46
1:0:2493:U:H2'	1:0:2494:C:H6	1.74	0.46
1:0:2578:G:O2'	1:0:2579:A:H5'	2.15	0.46
1:0:2587:G:H8	1:0:2587:G:O5'	1.98	0.46
1:0:2684:A:N7	1:0:2685:A:N7	2.64	0.46
2:9:93:G:H21	2:9:94:G:H1'	1.80	0.46
2:9:95:U:H2'	2:9:96:C:C6	2.50	0.46
3:K:11:ARG:HH11	3:K:11:ARG:HG3	1.80	0.46
4:U:30:VAL:O	4:U:30:VAL:HG12	2.16	0.46
5:8:8:ASP:OD2	5:8:12:ARG:CZ	2.64	0.46

Continued on next page...

Continued from previous page...

Atom-1	Atom-2	Interatomic distance (Å)	Clash overlap (Å)
5:8:20:PHE:HD1	5:8:23:GLN:HE22	1.62	0.46
1:0:48:A:N6	1:0:154:U:C4	2.77	0.46
1:0:423:G:C2	1:0:431:G:C2	3.04	0.46
1:0:461:A:H2'	1:0:462:G:H8	1.81	0.46
1:0:483:A:H2'	1:0:484:G:H5'	1.98	0.46
1:0:587:A:OP1	1:0:1268:U:O2'	2.27	0.46
1:0:611:C:H2'	1:0:614:G:H5''	1.97	0.46
1:0:632:A:H2'	1:0:633:G:O5'	2.15	0.46
1:0:804:C:O2	1:0:804:C:C2'	2.63	0.46
1:0:831:G:H1'	1:0:1204:G:H22	1.78	0.46
1:0:913:A:C8	1:0:914:C:C5	3.03	0.46
1:0:1139:A:HO2'	1:0:1140:A:C5'	2.29	0.46
1:0:1249:G:O2'	1:0:1250:A:P	2.74	0.46
1:0:1290:A:H2'	1:0:1291:G:H8	1.78	0.46
1:0:1353:A:C4'	1:0:1410:U:O4	2.59	0.46
1:0:1379:A:C8	1:0:1380:C:C5	3.04	0.46
1:0:1503:G:H2'	1:0:1504:G:C1'	2.45	0.46
1:0:1569:A:C2	1:0:1571:G:C8	3.03	0.46
1:0:1726:C:O2'	1:0:1727:C:H5'	2.16	0.46
1:0:1744:G:C6	1:0:1747:G:C6	3.04	0.46
1:0:1818:G:H2'	1:0:1819:U:O4'	2.16	0.46
1:0:2011:U:H2'	1:0:2012:A:O4'	2.15	0.46
1:0:2221:G:N7	1:0:2222:U:C5	2.84	0.46
1:0:2250:G:OP1	4:U:19:LYS:O	2.32	0.46
1:0:2426:G:O2'	1:0:2427:A:OP2	2.30	0.46
1:0:2429:A:OP1	1:0:2476:A:H2'	2.15	0.46
1:0:2445:C:N4	1:0:2446:C:N4	2.64	0.46
1:0:2463:G:C2'	3:K:125:LYS:HB2	2.46	0.46
1:0:2548:G:H2'	1:0:2549:G:H5'	1.92	0.46
1:0:2556:A:H5''	1:0:2557:G:H5'	1.97	0.46
1:0:2593:A:H2'	1:0:2594:U:OP2	2.16	0.46
1:0:2805:G:N3	1:0:2858:A:H2	2.14	0.46
1:0:159:A:HO2'	1:0:446:C:HO2'	1.59	0.45
1:0:538:A:N6	1:0:2026:C:O3'	2.49	0.45
1:0:591:G:H3'	1:0:592:G:C8	2.48	0.45
1:0:624:A:C2'	1:0:625:A:H5'	2.46	0.45
1:0:647:G:H1'	1:0:649:G:O2'	2.16	0.45
1:0:796:A:C5'	1:0:2568:A:OP1	2.53	0.45
1:0:852:U:C2	1:0:853:C:C5	3.04	0.45
1:0:1016:C:C2	1:0:1017:C:C5	3.04	0.45
1:0:1112:U:H2'	1:0:1113:C:H6	1.81	0.45

Continued on next page...

Continued from previous page...

Atom-1	Atom-2	Interatomic distance (Å)	Clash overlap (Å)
1:0:1141:U:OP2	1:0:2549:G:N2	2.49	0.45
1:0:1219:C:O5'	1:0:1219:C:H6	1.98	0.45
1:0:1439:G:C2	1:0:1440:G:N2	2.84	0.45
1:0:1629:G:N2	1:0:1633:C:C2	2.84	0.45
1:0:1681:A:C4	1:0:2706:U:C2	3.05	0.45
1:0:1688:U:H2'	1:0:1690:U:OP2	2.15	0.45
1:0:1732:U:O2'	1:0:1735:G:C6	2.69	0.45
1:0:1760:G:C2	1:0:1761:G:C8	3.04	0.45
1:0:1924:C:H42	5:8:61:ARG:CG	2.29	0.45
1:0:2026:C:OP2	1:0:2759:U:C4	2.69	0.45
1:0:2344:G:C4'	4:U:60:PHE:HE2	2.25	0.45
1:0:2357:A:C2'	1:0:2358:C:H5'	2.46	0.45
1:0:2593:A:O2'	1:0:2594:U:C5'	2.62	0.45
1:0:2624:G:H4'	1:0:2712:G:H2'	1.98	0.45
4:U:46:LYS:HD2	4:U:76:ALA:HB1	1.96	0.45
1:0:6:A:H2'	1:0:7:G:C8	2.51	0.45
1:0:14:A:N6	1:0:536:A:C2	2.84	0.45
1:0:20:C:C2'	1:0:21:A:H5'	2.46	0.45
1:0:67:G:H21	1:0:73:A:H4'	1.80	0.45
1:0:84:G:N2	1:0:85:C:H1'	2.31	0.45
1:0:134:G:O2'	1:0:135:U:H5'	2.16	0.45
1:0:159:A:C5	1:0:160:C:C4	3.05	0.45
1:0:178:C:C2'	1:0:179:U:H5'	2.44	0.45
1:0:459:A:N6	1:0:484:G:H1'	2.30	0.45
1:0:534:U:H2'	1:0:535:U:H6	1.74	0.45
1:0:549:G:H2'	1:0:550:C:C6	2.51	0.45
1:0:633:G:C6	1:0:634:G:C5	3.05	0.45
1:0:667:U:C4	1:0:669:G:O5'	2.68	0.45
1:0:882:C:C2	1:0:883:A:C8	3.03	0.45
1:0:944:A:O2'	1:0:945:G:H5'	2.16	0.45
1:0:953:G:H8	1:0:953:G:O5'	1.98	0.45
1:0:1002:C:C4	1:0:1198:C:N3	2.85	0.45
1:0:1019:U:C6	1:0:1019:U:C3'	2.98	0.45
1:0:1289:A:C2	1:0:1290:A:C5	3.04	0.45
1:0:1426:U:P	1:0:1428:G:N2	2.89	0.45
1:0:1631:C:O2'	1:0:1632:A:OP1	2.34	0.45
1:0:1664:G:O5'	1:0:1665:C:OP1	2.34	0.45
1:0:1696:C:C2'	1:0:1697:U:H5'	2.46	0.45
1:0:1791:C:C6	1:0:1791:C:C3'	2.99	0.45
1:0:1969:G:O2'	1:0:1970:G:H5'	2.17	0.45
1:0:2046:C:O2	1:0:2429:A:N1	2.49	0.45

Continued on next page...

Continued from previous page...

Atom-1	Atom-2	Interatomic distance (Å)	Clash overlap (Å)
1:0:2220:A:O2'	1:0:2221:G:H5'	2.16	0.45
1:0:2233:C:O2	5:8:78:GLU:N	2.50	0.45
1:0:2256:G:C6	1:0:2257:A:N7	2.84	0.45
1:0:2339:A:C2	1:0:2340:C:H1'	2.51	0.45
1:0:2430:A:H2'	1:0:2431:C:H5''	1.98	0.45
1:0:2450:A:H2'	1:0:2451:G:O4'	2.15	0.45
1:0:2510:A:C5	1:0:2511:G:N7	2.84	0.45
1:0:2597:G:O2'	1:0:2598:C:H5'	2.16	0.45
1:0:2773:G:H8	1:0:2774:U:O3'	1.97	0.45
1:0:2781:G:H2'	1:0:2782:G:O4'	2.16	0.45
5:8:78:GLU:C	5:8:80:ASP:H	2.19	0.45
1:0:142:U:H5''	1:0:143:A:OP1	2.16	0.45
1:0:214:C:C2	1:0:215:G:C8	3.04	0.45
1:0:473:C:C6	1:0:473:C:C3'	2.99	0.45
1:0:491:A:OP2	1:0:492:G:C5'	2.63	0.45
1:0:542:A:C8	1:0:542:A:C3'	2.99	0.45
1:0:542:A:H3'	1:0:542:A:H8	1.81	0.45
1:0:562:G:N7	1:0:563:U:C5	2.85	0.45
1:0:693:A:C6	1:0:811:G:C6	3.05	0.45
1:0:796:A:C8	1:0:796:A:H3'	2.52	0.45
1:0:886:A:C1'	3:K:66:TYR:HE2	2.29	0.45
1:0:1005:U:H3	1:0:1007:A:H62	1.63	0.45
1:0:1069:G:C8	1:0:1069:G:OP2	2.69	0.45
1:0:1174:G:O2'	1:0:1175:A:H5'	2.16	0.45
1:0:1391:A:H2'	1:0:1392:U:C6	2.51	0.45
1:0:1518:C:C4	1:0:1519:G:N7	2.84	0.45
1:0:1687:C:C5	1:0:1688:U:C4	3.05	0.45
1:0:1924:C:H2'	1:0:1925:C:H5'	1.99	0.45
1:0:2037:A:N1	1:0:2595:C:C4	2.84	0.45
1:0:2118:A:C8	1:0:2118:A:C3'	3.00	0.45
1:0:2200:G:H2'	1:0:2201:G:H8	1.81	0.45
1:0:2221:G:C2'	1:0:2222:U:O5'	2.64	0.45
1:0:2394:G:C2	1:0:2395:C:C6	3.05	0.45
1:0:2401:A:H2'	1:0:2403:C:C5	2.51	0.45
1:0:2559:U:C4	1:0:2560:G:C8	3.04	0.45
1:0:2866:A:O2'	1:0:2867:G:O4'	2.34	0.45
1:0:185:C:H2'	1:0:186:C:H6	1.81	0.45
1:0:197:G:C8	1:0:440:U:O4	2.70	0.45
1:0:309:G:N2	1:0:350:U:C5	2.85	0.45
1:0:366:U:H2'	1:0:367:G:C8	2.51	0.45
1:0:699:G:C5'	1:0:700:C:OP2	2.52	0.45

Continued on next page...

Continued from previous page...

Atom-1	Atom-2	Interatomic distance (Å)	Clash overlap (Å)
1:0:743:A:O2'	1:0:744:C:H5'	2.17	0.45
1:0:745:C:C2'	1:0:746:G:H5'	2.45	0.45
1:0:839:U:C5	1:0:841:G:C8	3.01	0.45
1:0:1315:A:C5'	1:0:1316:G:OP2	2.65	0.45
1:0:1337:G:C4	1:0:1341:G:O6	2.70	0.45
1:0:1376:C:O2	1:0:1382:G:C2	2.69	0.45
1:0:1455:C:H2'	1:0:1456:C:C6	2.48	0.45
1:0:1491:C:C2'	1:0:1492:A:H5'	2.46	0.45
1:0:1531:C:O2	1:0:1573:G:O4'	2.35	0.45
1:0:1789:U:O2'	1:0:1793:A:H1'	2.16	0.45
1:0:1920:A:C8	1:0:1920:A:C3'	2.99	0.45
1:0:2328:G:C2'	1:0:2329:C:H5''	2.46	0.45
1:0:2529:G:O2'	1:0:2530:C:H5'	2.17	0.45
2:9:100:G:C5	2:9:101:A:C8	3.04	0.45
3:K:128:ILE:HD12	3:K:128:ILE:N	2.22	0.45
1:0:533:C:C2'	1:0:534:U:H5'	2.47	0.45
1:0:591:G:C6	1:0:1272:G:C6	3.05	0.45
1:0:607:C:C2'	1:0:608:G:H5'	2.46	0.45
1:0:614:G:H21	1:0:670:U:H4'	1.81	0.45
1:0:705:C:C2	1:0:706:A:N7	2.84	0.45
1:0:751:G:HO2'	1:0:752:G:C4'	2.29	0.45
1:0:841:G:H2'	1:0:842:A:H8	1.76	0.45
1:0:854:G:H2'	1:0:855:G:C8	2.52	0.45
1:0:869:C:H4'	4:U:69:PHE:HB2	1.98	0.45
1:0:1055:A:H2	1:0:1121:G:H2'	1.82	0.45
1:0:1162:A:H2'	1:0:1163:C:O4'	2.16	0.45
1:0:1207:G:H2'	1:0:1208:A:H8	1.82	0.45
1:0:1361:G:N1	1:0:1615:C:C4	2.85	0.45
1:0:1399:C:N4	1:0:1400:A:H62	2.15	0.45
1:0:1454:U:H2'	1:0:1455:C:H6	1.82	0.45
1:0:1760:G:N2	1:0:1967:U:C2	2.84	0.45
1:0:1764:A:H2'	1:0:1765:C:C5'	2.44	0.45
1:0:2202:G:C2	1:0:2203:G:H1'	2.51	0.45
1:0:2476:A:H1'	1:0:2477:C:C5	2.51	0.45
1:0:2476:A:C1'	1:0:2477:C:H5	2.28	0.45
1:0:2557:G:H21	1:0:2558:C:C1'	2.29	0.45
1:0:2678:C:O2	1:0:2688:G:N2	2.50	0.45
3:K:76:THR:HG22	3:K:77:LYS:H	1.82	0.45
1:0:26:G:C2	1:0:27:G:N2	2.84	0.45
1:0:45:C:H2'	1:0:46:C:C6	2.51	0.45
1:0:48:A:H1'	1:0:50:G:N3	2.32	0.45

Continued on next page...

Continued from previous page...

Atom-1	Atom-2	Interatomic distance (Å)	Clash overlap (Å)
1:0:65:C:C2'	1:0:66:U:C5'	2.93	0.45
1:0:485:G:H5'	1:0:486:U:OP2	2.17	0.45
1:0:538:A:N7	1:0:2025:A:C2	2.85	0.45
1:0:602:C:H2'	1:0:603:C:H6	1.79	0.45
1:0:985:G:H1'	1:0:1001:A:H61	1.77	0.45
1:0:1083:C:H42	1:0:1103:C:N4	2.14	0.45
1:0:1250:A:O2'	1:0:1251:G:C4'	2.64	0.45
1:0:1328:C:C2	1:0:1329:U:C6	3.05	0.45
1:0:1452:U:H5	1:0:1568:A:C2	2.35	0.45
1:0:1583:A:H8	1:0:1583:A:OP2	1.98	0.45
1:0:1936:A:C2	1:0:2528:G:N3	2.82	0.45
1:0:1949:A:C2	1:0:2572:U:H1'	2.52	0.45
1:0:2076:G:H2'	1:0:2077:G:C8	2.52	0.45
1:0:2238:G:C5	1:0:2239:C:C5	3.05	0.45
1:0:2410:U:O2	1:0:2412:A:C8	2.70	0.45
1:0:2642:G:O2'	1:0:2643:G:H5'	2.17	0.45
2:9:95:U:H2'	2:9:96:C:H6	1.81	0.45
5:8:72:LYS:HD2	5:8:72:LYS:HA	1.84	0.45
1:0:322:A:C2	1:0:339:U:O4	2.70	0.45
1:0:798:G:C6	1:0:799:C:C4	3.04	0.45
1:0:853:C:N3	1:0:950:G:C6	2.85	0.45
1:0:921:A:C6	1:0:924:C:C2	3.05	0.45
1:0:973:U:H4'	1:0:2475:C:O2'	2.17	0.45
1:0:1175:A:H2'	1:0:1176:U:C6	2.52	0.45
1:0:1356:G:OP2	1:0:1357:U:OP2	2.35	0.45
1:0:1761:G:H2'	1:0:1762:C:C6	2.50	0.45
1:0:1883:A:C2	1:0:1953:A:N6	2.84	0.45
1:0:2038:C:H5'	1:0:2039:G:C5'	2.46	0.45
1:0:2271:C:N4	1:0:2272:A:H62	2.14	0.45
1:0:2343:C:C5'	4:U:56:ASP:OD2	2.65	0.45
1:0:2424:G:C2'	1:0:2425:G:H5'	2.46	0.45
1:0:2517:C:O2'	1:0:2518:C:H5'	2.17	0.45
1:0:2543:A:C2	1:0:2626:U:H5'	2.51	0.45
1:0:2557:G:H2'	1:0:2558:C:H6	1.81	0.45
1:0:2651:U:N3	1:0:2652:G:N7	2.65	0.45
2:9:26:G:N2	2:9:30:C:C2	2.85	0.45
1:0:110:U:C5	1:0:111:G:C4	3.04	0.45
1:0:402:A:C5	1:0:2392:G:O2'	2.69	0.45
1:0:559:C:H3'	1:0:559:C:C6	2.52	0.45
1:0:681:A:C2	1:0:683:A:C5	3.05	0.45
1:0:804:C:C2'	1:0:805:G:OP2	2.65	0.45

Continued on next page...

Continued from previous page...

Atom-1	Atom-2	Interatomic distance (Å)	Clash overlap (Å)
1:0:816:U:H2'	1:0:817:A:H5'	1.99	0.45
1:0:833:A:C2	1:0:834:A:C4	3.05	0.45
1:0:992:A:C2	1:0:2011:U:O4'	2.69	0.45
1:0:1271:C:O2'	1:0:1272:G:H5'	2.17	0.45
1:0:1328:C:C2	1:0:1351:G:N2	2.85	0.45
1:0:1356:G:OP2	1:0:1357:U:P	2.75	0.45
1:0:1597:A:H2'	1:0:1598:C:C6	2.52	0.45
1:0:1875:C:H2'	1:0:1876:C:H6	1.81	0.45
1:0:1883:A:N3	1:0:1953:A:N7	2.65	0.45
1:0:1887:G:N2	1:0:1888:C:H1'	2.32	0.45
1:0:1888:C:C4	1:0:1913:G:N2	2.84	0.45
1:0:2027:C:C2'	1:0:2028:C:H5'	2.46	0.45
1:0:2036:G:O2'	1:0:2037:A:H5'	2.16	0.45
1:0:2177:U:N3	1:0:2178:U:C5	2.85	0.45
1:0:2197:U:H2'	1:0:2198:U:C6	2.51	0.45
1:0:2240:C:C2'	1:0:2241:U:C5'	2.94	0.45
1:0:2474:G:OP1	3:K:82:THR:HG22	2.17	0.45
1:0:2505:G:H22	1:0:2517:C:H1'	1.82	0.45
1:0:2545:A:O2'	1:0:2546:G:OP2	2.32	0.45
1:0:2733:A:H2'	1:0:2734:U:C5'	2.45	0.45
1:0:2817:A:N1	1:0:2851:G:C6	2.85	0.45
1:0:2859:U:C5	1:0:2860:C:N1	2.85	0.45
3:K:38:MET:HG3	3:K:131:LYS:HE2	1.93	0.45
3:K:78:LYS:HD2	3:K:79:PRO:N	2.32	0.45
1:0:48:A:C2	1:0:50:G:N2	2.85	0.45
1:0:70:A:C4'	1:0:71:A:C5'	2.90	0.45
1:0:571:U:C2	1:0:581:A:C8	3.04	0.45
1:0:584:A:C2	1:0:585:U:C5	3.05	0.45
1:0:786:U:H6	1:0:786:U:O5'	2.00	0.45
1:0:874:A:C6	1:0:929:A:N7	2.85	0.45
1:0:1066:G:H2'	1:0:1067:G:H4'	1.99	0.45
1:0:1069:G:OP2	1:0:1069:G:H8	2.00	0.45
1:0:1181:C:H2'	1:0:1182:U:H5''	1.98	0.45
1:0:1207:G:O2'	1:0:1208:A:H5'	2.17	0.45
1:0:1255:A:H2'	1:0:1256:C:H6	1.82	0.45
1:0:1434:U:C2	1:0:1435:G:C8	3.04	0.45
1:0:1508:G:N1	1:0:1515:U:N3	2.64	0.45
1:0:1740:G:H2'	1:0:1741:G:O4'	2.17	0.45
1:0:1763:G:H2'	1:0:1764:A:C5'	2.46	0.45
1:0:1794:A:N1	1:0:1814:G:O2'	2.47	0.45
1:0:1846:A:H8	1:0:1846:A:O5'	1.99	0.45

Continued on next page...

Continued from previous page...

Atom-1	Atom-2	Interatomic distance (Å)	Clash overlap (Å)
1:0:1849:G:H2'	1:0:1850:G:H8	1.75	0.45
1:0:2108:G:N2	1:0:2157:C:C4	2.85	0.45
1:0:2203:G:O2'	1:0:2205:C:C4	2.68	0.45
1:0:2439:U:C2'	1:0:2440:C:H5'	2.47	0.45
1:0:2519:C:C2	1:0:2520:A:C8	3.05	0.45
2:9:11:G:C2	2:9:12:C:C2	3.05	0.45
1:0:30:G:C6	1:0:31:C:N4	2.85	0.45
1:0:536:A:N6	1:0:2605:C:C4'	2.80	0.45
1:0:627:A:O2'	1:0:628:A:O4'	2.34	0.45
1:0:697:G:N1	1:0:788:G:C5	2.84	0.45
1:0:916:U:C4	1:0:917:U:C4	3.05	0.45
1:0:929:A:OP1	1:0:929:A:H4'	2.17	0.45
1:0:955:G:H5'	1:0:956:A:C5'	2.47	0.45
1:0:958:G:N2	1:0:959:C:C2	2.85	0.45
1:0:976:C:C2'	1:0:977:G:H5'	2.46	0.45
1:0:1312:G:H1'	1:0:1658:A:H61	1.80	0.45
1:0:1351:G:C6	1:0:1352:G:C6	3.04	0.45
1:0:1510:A:N7	1:0:1511:A:C5	2.85	0.45
1:0:1934:U:H2'	1:0:1936:A:OP2	2.16	0.45
1:0:2082:C:C6	1:0:2082:C:C3'	3.00	0.45
1:0:2526:U:C5	1:0:2545:A:N7	2.85	0.45
1:0:2695:C:O2'	1:0:2696:A:H5'	2.17	0.45
1:0:2743:G:H8	1:0:2743:G:O5'	2.00	0.45
2:9:15:A:C2	2:9:71:G:N2	2.76	0.45
3:K:20:GLY:O	3:K:99:LYS:CD	2.65	0.45
1:0:13:A:C2	1:0:536:A:C8	3.04	0.44
1:0:197:G:C5	1:0:440:U:C4	3.05	0.44
1:0:204:A:N6	1:0:2386:G:C8	2.85	0.44
1:0:322:A:O2'	1:0:343:A:O4'	2.32	0.44
1:0:464:G:C2	1:0:465:C:C4	3.05	0.44
1:0:589:C:C4	1:0:590:C:N4	2.85	0.44
1:0:594:G:N2	1:0:1269:G:C6	2.85	0.44
1:0:620:G:H2'	1:0:621:U:C6	2.51	0.44
1:0:717:G:O2'	1:0:718:A:O5'	2.33	0.44
1:0:730:C:O2	1:0:731:A:C8	2.70	0.44
1:0:789:G:N3	1:0:806:A:N7	2.65	0.44
1:0:838:A:H4'	1:0:2407:G:N7	2.31	0.44
1:0:929:A:H2	2:9:81:C:O2	2.00	0.44
1:0:1129:A:H2'	1:0:1130:U:H6	1.81	0.44
1:0:1255:A:C6	1:0:1256:C:N4	2.86	0.44
1:0:1359:G:N2	1:0:1617:G:H1'	2.32	0.44

Continued on next page...

Continued from previous page...

Atom-1	Atom-2	Interatomic distance (Å)	Clash overlap (Å)
1:0:1489:C:H3'	1:0:1490:U:H5'	1.97	0.44
1:0:1621:C:C5'	1:0:1626:A:N6	2.75	0.44
1:0:1760:G:C2	1:0:1761:G:N7	2.85	0.44
1:0:1926:U:C6	1:0:1926:U:C3'	3.01	0.44
1:0:2368:G:H5''	1:0:2369:U:C5'	2.47	0.44
1:0:2464:G:C1'	3:K:125:LYS:HA	2.48	0.44
1:0:2464:G:C4'	3:K:125:LYS:O	2.53	0.44
1:0:2522:G:C2	1:0:2745:A:C2'	2.99	0.44
1:0:2593:A:OP2	1:0:2593:A:O4'	2.35	0.44
1:0:2727:G:H2'	1:0:2728:A:H5''	1.99	0.44
4:U:5:LYS:HE3	5:8:1:MET:HE3	1.98	0.44
4:U:46:LYS:HD2	4:U:78:PHE:HE1	1.82	0.44
1:0:459:A:H4'	1:0:459:A:OP1	2.17	0.44
1:0:767:G:H2'	1:0:768:U:C6	2.53	0.44
1:0:836:G:H1	1:0:847:C:H42	1.65	0.44
1:0:861:G:H1'	1:0:944:A:N3	2.32	0.44
1:0:1179:A:H2	1:0:1195:U:O2	2.01	0.44
1:0:1468:A:H3'	1:0:1469:U:H5''	1.98	0.44
1:0:1712:G:C2'	1:0:1713:G:O5'	2.66	0.44
1:0:1743:C:H5'	1:0:2836:U:O2'	2.18	0.44
1:0:2522:G:N1	1:0:2745:A:C8	2.85	0.44
1:0:2628:C:H2'	1:0:2629:U:O4'	2.17	0.44
1:0:2756:A:N3	1:0:2758:A:C5	2.85	0.44
2:9:70:C:C4	2:9:71:G:N7	2.85	0.44
3:K:11:ARG:HB3	3:K:15:ARG:NH2	2.31	0.44
5:8:5:ILE:CG2	5:8:6:ARG:N	2.80	0.44
5:8:7:LYS:HD3	5:8:10:GLU:OE2	2.17	0.44
1:0:76:C:H6	1:0:76:C:C5'	2.26	0.44
1:0:160:C:O2'	1:0:161:U:H5'	2.17	0.44
1:0:166:G:O6	1:0:182:G:H2'	2.17	0.44
1:0:204:A:H1'	1:0:207:U:C5	2.52	0.44
1:0:311:A:C6	1:0:345:U:H4'	2.52	0.44
1:0:464:G:H2'	1:0:465:C:C5	2.52	0.44
1:0:525:A:O2'	1:0:526:C:H5'	2.18	0.44
1:0:543:G:H2'	1:0:544:U:C6	2.53	0.44
1:0:616:U:C4	1:0:617:U:H5	2.36	0.44
1:0:650:U:O2	1:0:651:C:C6	2.70	0.44
1:0:701:U:C2'	1:0:702:A:H5'	2.47	0.44
1:0:704:G:C6	1:0:705:C:C4	3.05	0.44
1:0:706:A:H2'	1:0:707:U:O4'	2.18	0.44
1:0:807:A:C5	1:0:808:C:C4	3.05	0.44

Continued on next page...

Continued from previous page...

Atom-1	Atom-2	Interatomic distance (Å)	Clash overlap (Å)
1:0:836:G:N2	1:0:847:C:N3	2.65	0.44
1:0:870:C:H5''	4:U:45:PHE:HE2	1.83	0.44
1:0:940:G:C2'	1:0:941:U:C4'	2.87	0.44
1:0:1000:G:P	1:0:1168:G:H4'	2.57	0.44
1:0:1025:A:O2'	1:0:1026:U:H5'	2.18	0.44
1:0:1094:C:N3	1:0:1097:A:OP2	2.51	0.44
1:0:1138:A:C2	1:0:2497:A:C5	3.06	0.44
1:0:1198:C:OP1	1:0:1199:U:C1'	2.62	0.44
1:0:1212:U:C2	1:0:1213:U:C5	3.06	0.44
1:0:1328:C:O2'	1:0:1405:A:C1'	2.63	0.44
1:0:1356:G:N3	1:0:1397:A:H2	2.15	0.44
1:0:1438:G:H2'	1:0:1439:G:H5''	1.98	0.44
1:0:1439:G:H3'	1:0:1439:G:OP2	2.17	0.44
1:0:1581:C:H2'	1:0:1582:A:H5''	1.99	0.44
1:0:1608:U:H2'	1:0:1609:G:H8	1.82	0.44
1:0:1764:A:N7	1:0:1821:A:C1'	2.80	0.44
1:0:1846:A:N6	1:0:1871:G:H1'	2.32	0.44
1:0:1911:A:H2'	1:0:1912:G:H5'	1.99	0.44
1:0:1999:U:O2'	1:0:2000:U:H5'	2.18	0.44
1:0:2196:U:O2'	1:0:2197:U:H5'	2.17	0.44
1:0:2571:G:N1	1:0:2582:G:C6	2.85	0.44
1:0:2867:G:C8	1:0:2867:G:OP2	2.71	0.44
2:9:104:A:C8	2:9:105:G:N7	2.85	0.44
3:K:70:PHE:HA	3:K:71:PRO:HD3	1.85	0.44
1:0:136:A:C8	1:0:137:A:C8	3.06	0.44
1:0:172:A:C5	1:0:175:C:C4	3.05	0.44
1:0:180:C:C2	1:0:181:A:N7	2.86	0.44
1:0:242:A:HO2'	1:0:243:G:C4'	2.30	0.44
1:0:300:C:O2'	1:0:301:C:H5'	2.17	0.44
1:0:319:G:N2	1:0:511:A:C5	2.86	0.44
1:0:485:G:C6	1:0:520:C:C4	3.06	0.44
1:0:617:U:C2	1:0:618:A:C8	3.05	0.44
1:0:741:G:C4	1:0:743:A:C8	3.05	0.44
1:0:773:G:H2'	1:0:774:A:C5'	2.44	0.44
1:0:854:G:H2'	1:0:855:G:H8	1.82	0.44
1:0:987:G:C2	1:0:988:G:C5	3.05	0.44
1:0:1368:G:C5	1:0:1369:G:N7	2.85	0.44
1:0:1404:C:C5	1:0:1407:G:C5	3.06	0.44
1:0:1494:G:O5'	1:0:1494:G:C8	2.70	0.44
1:0:1774:A:C2	1:0:2567:G:O4'	2.71	0.44
1:0:1826:U:C4'	1:0:1952:A:C2	3.01	0.44

Continued on next page...

Continued from previous page...

Atom-1	Atom-2	Interatomic distance (Å)	Clash overlap (Å)
1:0:1885:C:C2'	1:0:1886:G:H5'	2.46	0.44
1:0:2057:U:O2'	1:0:2576:G:H1'	2.17	0.44
1:0:2165:A:H2'	1:0:2166:G:O4'	2.17	0.44
1:0:2221:G:H2'	1:0:2222:U:O5'	2.17	0.44
1:0:2298:U:O3'	1:0:2299:A:H8	2.00	0.44
1:0:2573:C:C2'	1:0:2574:G:H5'	2.47	0.44
1:0:2624:G:C4'	1:0:2712:G:O2'	2.61	0.44
1:0:2797:G:O2'	1:0:2800:C:N4	2.50	0.44
2:9:15:A:H2	2:9:71:G:N2	2.14	0.44
2:9:93:G:N2	2:9:94:G:H1'	2.32	0.44
3:K:43:ILE:HG13	3:K:98:VAL:HG21	2.00	0.44
3:K:93:TYR:CD1	3:K:93:TYR:C	2.89	0.44
1:0:23:G:C4	1:0:24:G:C8	3.06	0.44
1:0:29:U:H2'	1:0:30:G:C8	2.48	0.44
1:0:203:G:N2	1:0:204:A:C2	2.86	0.44
1:0:243:G:N1	1:0:244:C:C2	2.85	0.44
1:0:333:A:C2	1:0:351:A:C6	3.06	0.44
1:0:456:C:H3'	1:0:456:C:C6	2.52	0.44
1:0:853:C:C2	1:0:950:G:N1	2.86	0.44
1:0:1016:C:O5'	1:0:1016:C:H6	2.01	0.44
1:0:1061:A:N3	1:0:1061:A:H2'	2.33	0.44
1:0:1109:A:H3'	1:0:1110:G:C8	2.45	0.44
1:0:1400:A:C6	1:0:1414:G:N1	2.85	0.44
1:0:1950:C:H2'	1:0:1951:G:C8	2.51	0.44
1:0:2039:G:C4	1:0:2556:A:C2	3.05	0.44
1:0:2107:G:C4	1:0:2108:G:C8	3.06	0.44
1:0:2404:A:H5'	1:0:2406:C:O4'	2.17	0.44
1:0:2553:G:N2	1:0:2554:C:H1'	2.33	0.44
1:0:2560:G:H4'	1:0:2561:G:C8	2.52	0.44
2:9:120:G:N1	2:9:121:G:C5	2.85	0.44
1:0:146:C:H2'	1:0:147:G:H8	1.80	0.44
1:0:171:G:C2	1:0:179:U:H1'	2.53	0.44
1:0:195:A:O2'	1:0:196:A:H5'	2.17	0.44
1:0:473:C:H3'	1:0:473:C:H6	1.81	0.44
1:0:491:A:H2	1:0:509:U:O2	2.00	0.44
1:0:683:A:H4'	1:0:684:C:O5'	2.17	0.44
1:0:839:U:C5'	1:0:2408:G:OP2	2.60	0.44
1:0:881:U:H2'	1:0:882:C:C6	2.52	0.44
1:0:1045:G:C5	1:0:1133:G:C2	3.06	0.44
1:0:1055:A:C2	1:0:1121:G:C2'	3.01	0.44
1:0:1145:C:N4	1:0:1149:G:C5	2.85	0.44

Continued on next page...

Continued from previous page...

Atom-1	Atom-2	Interatomic distance (Å)	Clash overlap (Å)
1:0:1223:G:C5	1:0:1250:A:N6	2.85	0.44
1:0:1283:C:C4	1:0:1665:C:H5	2.35	0.44
1:0:1479:G:N2	1:0:1543:G:N2	2.64	0.44
1:0:1581:C:O2'	1:0:1582:A:H5''	2.17	0.44
1:0:1588:A:O2'	1:0:1589:G:H5'	2.18	0.44
1:0:1794:A:H61	1:0:1806:G:C2'	2.31	0.44
1:0:1850:G:O6	1:0:1867:A:C4	2.70	0.44
1:0:2028:C:C2'	1:0:2029:G:O5'	2.66	0.44
1:0:2161:C:O5'	1:0:2161:C:H6	2.01	0.44
1:0:2228:U:O2	1:0:2232:G:OP2	2.35	0.44
1:0:2395:C:N3	1:0:2396:C:C5	2.86	0.44
1:0:2407:G:H4'	1:0:2408:G:C5	2.52	0.44
1:0:2687:G:C2'	1:0:2688:G:O4'	2.63	0.44
1:0:2762:G:N2	1:0:2763:U:H1'	2.32	0.44
4:U:46:LYS:HB2	4:U:78:PHE:CE1	2.52	0.44
5:8:1:MET:CA	5:8:4:ASP:OD2	2.63	0.44
5:8:53:ARG:NH2	5:8:100:GLU:OE2	2.51	0.44
1:0:172:A:C8	1:0:175:C:N4	2.86	0.44
1:0:421:G:H2'	1:0:422:C:C5'	2.47	0.44
1:0:554:U:O3'	1:0:555:U:C4'	2.66	0.44
1:0:574:C:C4'	1:0:1266:G:O6	2.60	0.44
1:0:888:G:C2	1:0:889:C:H1'	2.53	0.44
1:0:1011:A:N1	1:0:1012:A:C2	2.86	0.44
1:0:1237:G:H2'	1:0:1238:A:C8	2.52	0.44
1:0:1307:U:H6	1:0:1307:U:H5''	1.82	0.44
1:0:1503:G:C6	1:0:1504:G:C6	3.05	0.44
1:0:1614:C:H2'	1:0:1615:C:C6	2.53	0.44
1:0:1927:U:H3'	1:0:1928:G:C5'	2.48	0.44
1:0:1956:G:H5'	1:0:1956:G:C8	2.49	0.44
1:0:2663:U:N3	1:0:2664:G:N7	2.66	0.44
5:8:7:LYS:HA	5:8:10:GLU:HG2	2.00	0.44
1:0:158:A:H5'	1:0:158:A:C8	2.43	0.44
1:0:351:A:C6	1:0:352:G:C4	3.06	0.44
1:0:483:A:H2'	1:0:484:G:C5'	2.48	0.44
1:0:621:U:O2'	1:0:622:U:H5'	2.18	0.44
1:0:685:U:O2'	1:0:686:C:H5'	2.17	0.44
1:0:785:U:H2'	1:0:786:U:C6	2.53	0.44
1:0:856:A:H8	1:0:856:A:O5'	2.01	0.44
1:0:921:A:N1	1:0:924:C:C2	2.85	0.44
1:0:1430:G:N2	1:0:1599:G:H1'	2.33	0.44
1:0:1474:A:C2	1:0:1476:G:C8	3.05	0.44

Continued on next page...

Continued from previous page...

Atom-1	Atom-2	Interatomic distance (Å)	Clash overlap (Å)
1:0:1503:G:H3'	1:0:1504:G:H8	1.82	0.44
1:0:1684:G:H2'	1:0:1974:U:O4	2.18	0.44
1:0:1714:A:H2'	1:0:1714:A:N3	2.33	0.44
1:0:1931:G:H1'	1:0:1942:G:N2	2.33	0.44
1:0:2428:U:OP1	1:0:2428:U:O4'	2.36	0.44
1:0:2633:A:H61	1:0:2646:C:N4	2.16	0.44
1:0:2658:A:C2	1:0:2709:C:C2	3.06	0.44
1:0:2674:C:C2	1:0:2675:U:C5	3.06	0.44
1:0:2733:A:H8	1:0:2733:A:O5'	2.01	0.44
1:0:2794:G:C5	1:0:2796:A:C2	3.06	0.44
1:0:2862:G:O2'	1:0:2863:U:H5'	2.17	0.44
5:8:52:ALA:O	5:8:56:VAL:HG23	2.18	0.44
1:0:7:G:H2'	1:0:8:A:C8	2.53	0.44
1:0:88:G:H3'	1:0:89:A:C5'	2.34	0.44
1:0:88:G:C6	1:0:89:A:N7	2.86	0.44
1:0:180:C:C4	1:0:181:A:N7	2.86	0.44
1:0:224:G:H4'	1:0:399:G:C5	2.53	0.44
1:0:334:G:C2	1:0:344:G:H1'	2.53	0.44
1:0:532:A:H2'	1:0:533:C:C6	2.52	0.44
1:0:633:G:H2'	1:0:634:G:H8	1.83	0.44
1:0:672:C:O5'	1:0:672:C:H6	2.01	0.44
1:0:709:A:C2	1:0:710:C:C2	3.06	0.44
1:0:912:A:C8	1:0:913:A:C8	3.06	0.44
1:0:1142:G:C8	1:0:2008:C:O2'	2.62	0.44
1:0:1336:G:O2'	1:0:1337:G:H5'	2.17	0.44
1:0:1346:C:N4	1:0:1347:C:N4	2.66	0.44
1:0:1484:G:C6	1:0:1538:A:N1	2.86	0.44
1:0:1570:C:C6	1:0:1570:C:H3'	2.53	0.44
1:0:1621:C:H5'	1:0:1626:A:H62	1.76	0.44
1:0:1627:C:N4	1:0:1628:C:H41	2.16	0.44
1:0:1776:A:C8	1:0:1778:U:C5	3.05	0.44
1:0:1918:G:N2	1:0:1947:G:N9	2.65	0.44
1:0:1976:U:C2	1:0:1977:C:C6	3.06	0.44
1:0:2037:A:N7	1:0:2039:G:H1'	2.32	0.44
1:0:2104:G:O2'	1:0:2105:U:H5'	2.18	0.44
1:0:2526:U:C2	1:0:2527:G:C8	3.06	0.44
1:0:2559:U:C6	1:0:2560:G:H8	2.35	0.44
1:0:2732:C:H6	1:0:2732:C:C5'	2.27	0.44
1:0:2763:U:O2'	1:0:2764:U:H5'	2.18	0.44
2:9:56:G:C2'	2:9:57:U:H5'	2.47	0.44
2:9:71:G:C6	2:9:72:C:C4	3.06	0.44

Continued on next page...

Continued from previous page...

Atom-1	Atom-2	Interatomic distance (Å)	Clash overlap (Å)
3:K:13:GLN:HB3	3:K:14:PHE:CE2	2.52	0.44
1:0:340:G:O4'	1:0:340:G:P	2.75	0.43
1:0:403:A:O2'	1:0:404:A:N7	2.50	0.43
1:0:541:C:OP1	1:0:570:G:C6	2.70	0.43
1:0:543:G:C4	1:0:570:G:N2	2.85	0.43
1:0:632:A:H2'	1:0:633:G:C5'	2.48	0.43
1:0:638:A:C2'	1:0:639:G:H5'	2.48	0.43
1:0:717:G:O2'	1:0:718:A:P	2.75	0.43
1:0:777:A:O2'	1:0:778:G:P	2.76	0.43
1:0:781:G:H2'	1:0:782:U:C6	2.52	0.43
1:0:848:A:H2'	1:0:849:G:C5'	2.47	0.43
1:0:1166:A:H5''	1:0:1167:A:OP2	2.17	0.43
1:0:1358:C:OP2	1:0:1358:C:H6	2.01	0.43
1:0:1514:C:H6	1:0:1514:C:P	2.40	0.43
1:0:1661:C:H2'	1:0:1662:G:H8	1.82	0.43
1:0:1737:G:H8	1:0:1737:G:O5'	2.00	0.43
1:0:1917:C:O2'	1:0:1918:G:H5'	2.18	0.43
1:0:1964:A:OP1	1:0:1965:U:OP2	2.36	0.43
1:0:2200:G:H2'	1:0:2201:G:C8	2.53	0.43
1:0:2240:C:C2'	1:0:2241:U:H5''	2.48	0.43
1:0:2364:C:OP1	1:0:2365:U:OP2	2.36	0.43
1:0:2866:A:C4	1:0:2867:G:C8	3.06	0.43
2:9:19:C:H2'	2:9:20:A:C8	2.53	0.43
4:U:3:HIS:NE2	4:U:6:GLY:C	2.71	0.43
5:8:39:LYS:HE2	5:8:39:LYS:HB3	1.85	0.43
1:0:26:G:C6	1:0:27:G:N2	2.85	0.43
1:0:242:A:O2'	1:0:243:G:O4'	2.33	0.43
1:0:243:G:OP2	1:0:243:G:O4'	2.35	0.43
1:0:304:A:C3'	1:0:305:A:H5''	2.48	0.43
1:0:494:A:C4	1:0:495:C:C6	3.06	0.43
1:0:529:U:O5'	1:0:529:U:H6	2.01	0.43
1:0:588:G:N2	1:0:1275:A:C4	2.86	0.43
1:0:793:G:N1	1:0:795:A:H2	2.15	0.43
1:0:870:C:H2'	1:0:871:U:C5'	2.42	0.43
1:0:1226:A:C1'	1:0:1250:A:C2	3.01	0.43
1:0:1354:A:N6	1:0:1407:G:N2	2.57	0.43
1:0:1479:G:C2	1:0:1480:G:C4	3.05	0.43
1:0:1605:A:H8	1:0:1605:A:O5'	1.99	0.43
1:0:1655:C:H5''	1:0:2689:C:O2'	2.18	0.43
1:0:1750:A:C2	1:0:1751:A:C4	3.06	0.43
1:0:1794:A:H61	1:0:1806:G:H2'	1.83	0.43

Continued on next page...

Continued from previous page...

Atom-1	Atom-2	Interatomic distance (Å)	Clash overlap (Å)
1:0:1925:C:N3	5:8:57:ARG:NH1	2.65	0.43
1:0:1993:G:H2'	1:0:1994:U:C6	2.50	0.43
1:0:2056:C:O2'	1:0:2057:U:H5'	2.18	0.43
1:0:2061:C:N3	1:0:2062:U:C6	2.86	0.43
1:0:2343:C:H5'	4:U:56:ASP:OD2	2.17	0.43
1:0:2439:U:H2'	1:0:2440:C:C5'	2.48	0.43
1:0:2466:G:C2'	1:0:2467:A:H5'	2.46	0.43
1:0:2560:G:N1	1:0:2589:C:C6	2.80	0.43
1:0:2609:G:HO2'	1:0:2866:A:H1'	1.80	0.43
1:0:2680:U:H3'	1:0:2681:A:H5'	2.00	0.43
1:0:2760:G:O2'	1:0:2761:A:P	2.76	0.43
1:0:2787:A:C6	1:0:2788:C:C4	3.06	0.43
3:K:93:TYR:O	3:K:93:TYR:HD1	2.01	0.43
5:8:7:LYS:HD3	5:8:10:GLU:CD	2.38	0.43
1:0:67:G:H2'	1:0:68:C:C1'	2.48	0.43
1:0:67:G:N2	1:0:72:A:H2'	2.32	0.43
1:0:108:G:C2	1:0:109:A:C4	3.06	0.43
1:0:242:A:H2'	1:0:243:G:OP2	2.18	0.43
1:0:246:C:H5	1:0:373:A:N3	2.15	0.43
1:0:428:A:C6	1:0:2388:G:N1	2.85	0.43
1:0:624:A:H2'	1:0:625:A:O4'	2.17	0.43
1:0:790:A:N1	1:0:791:G:C6	2.86	0.43
1:0:813:A:H1'	1:0:815:A:H5'	2.00	0.43
1:0:1075:C:C4	1:0:1076:U:C2	3.06	0.43
1:0:1139:A:O2'	1:0:1140:A:C5'	2.66	0.43
1:0:1178:C:C2	1:0:1196:G:N2	2.87	0.43
1:0:1468:A:H5''	1:0:1472:C:H41	1.81	0.43
1:0:1604:A:H2'	1:0:1605:A:C5'	2.48	0.43
1:0:1682:A:C2'	1:0:1683:G:H5'	2.48	0.43
1:0:1764:A:C5	1:0:1821:A:C1'	2.92	0.43
1:0:1785:A:H4'	1:0:1883:A:C2	2.53	0.43
1:0:1990:U:H2'	1:0:1991:C:C6	2.52	0.43
1:0:2060:A:C6	1:0:2061:C:C5	3.07	0.43
1:0:2233:C:N3	5:8:79:ASP:OD2	2.51	0.43
1:0:2542:U:O2	1:0:2544:A:C8	2.71	0.43
1:0:2623:A:N6	1:0:2624:G:N1	2.66	0.43
1:0:2646:C:H2'	1:0:2647:G:O4'	2.18	0.43
1:0:2720:A:N6	1:0:2721:A:C6	2.86	0.43
1:0:2815:C:H2'	1:0:2816:C:H6	1.83	0.43
2:9:75:A:N6	2:9:107:C:C2	2.86	0.43
1:0:13:A:C2	1:0:536:A:C5	3.07	0.43

Continued on next page...

Continued from previous page...

Atom-1	Atom-2	Interatomic distance (Å)	Clash overlap (Å)
1:0:192:G:O4'	1:0:193:A:H4'	2.18	0.43
1:0:201:G:O6	1:0:433:G:H5'	2.19	0.43
1:0:215:G:C2	1:0:216:U:H1'	2.54	0.43
1:0:234:C:H2'	1:0:235:C:O4'	2.18	0.43
1:0:327:C:H2'	1:0:328:A:H5'	2.00	0.43
1:0:329:C:N3	1:0:330:C:C5	2.86	0.43
1:0:428:A:C2'	1:0:429:C:O4'	2.62	0.43
1:0:459:A:N7	1:0:484:G:C5	2.87	0.43
1:0:632:A:C2'	1:0:633:G:O5'	2.67	0.43
1:0:794:A:N1	1:0:1767:G:C2'	2.81	0.43
1:0:801:A:O5'	1:0:801:A:C8	2.71	0.43
1:0:810:U:H3'	1:0:810:U:C6	2.53	0.43
1:0:873:U:O2	1:0:2247:A:C1'	2.67	0.43
1:0:1005:U:O2	1:0:1005:U:H2'	2.17	0.43
1:0:1090:C:O2'	1:0:1091:C:H5'	2.18	0.43
1:0:1684:G:O2'	1:0:1685:A:C5'	2.66	0.43
1:0:1718:A:H2'	1:0:1719:G:H5'	1.98	0.43
1:0:1809:G:H2'	1:0:1810:U:H5'	2.00	0.43
1:0:1940:C:H2'	1:0:1941:C:C5	2.52	0.43
1:0:1975:G:C5	1:0:1980:A:N1	2.87	0.43
1:0:2196:U:H2'	1:0:2197:U:O4'	2.18	0.43
1:0:2233:C:O2'	5:8:77:SER:CA	2.64	0.43
1:0:2260:C:O2'	1:0:2261:G:C5'	2.63	0.43
1:0:2299:A:O2'	1:0:2312:A:N6	2.51	0.43
1:0:2534:U:C5	1:0:2535:C:C6	3.06	0.43
1:0:2847:G:N2	1:0:2848:A:N6	2.65	0.43
2:9:107:C:H3'	2:9:107:C:C6	2.53	0.43
3:K:70:PHE:CD1	3:K:71:PRO:HD2	2.54	0.43
1:0:69:G:O2'	1:0:72:A:H5''	2.19	0.43
1:0:121:G:C2'	1:0:122:G:H5'	2.48	0.43
1:0:192:G:C4'	1:0:193:A:H4'	2.49	0.43
1:0:612:G:H4'	1:0:613:A:O3'	2.18	0.43
1:0:882:C:N4	1:0:883:A:N6	2.67	0.43
1:0:1002:C:N3	1:0:1003:C:C5	2.87	0.43
1:0:1154:A:HO2'	1:0:1155:G:P	2.40	0.43
1:0:1174:G:N3	1:0:1175:A:C8	2.86	0.43
1:0:1313:U:O2'	1:0:1314:A:P	2.75	0.43
1:0:1573:G:C6	1:0:1574:A:N6	2.87	0.43
1:0:1949:A:H1'	1:0:2572:U:C5'	2.49	0.43
1:0:2093:G:H2'	1:0:2094:C:C6	2.53	0.43
1:0:2199:C:C5'	1:0:2199:C:H6	2.31	0.43

Continued on next page...

Continued from previous page...

Atom-1	Atom-2	Interatomic distance (Å)	Clash overlap (Å)
1:0:2259:G:C2	1:0:2260:C:C6	3.06	0.43
1:0:2272:A:OP1	1:0:2356:A:N6	2.49	0.43
1:0:2325:A:C4'	1:0:2362:G:O4'	2.66	0.43
1:0:2358:C:H2'	1:0:2359:U:H6	1.79	0.43
1:0:2472:U:C6	1:0:2473:G:C8	3.07	0.43
1:0:2500:C:O2'	1:0:2543:A:H1'	2.19	0.43
1:0:2658:A:C2	1:0:2709:C:N3	2.86	0.43
2:9:93:G:C5'	3:K:19:THR:CB	2.96	0.43
3:K:35:LEU:HD22	3:K:119:PHE:HD2	1.83	0.43
1:0:114:C:H2'	1:0:115:G:O4'	2.19	0.43
1:0:310:A:O4'	1:0:333:A:N6	2.52	0.43
1:0:481:A:C6	1:0:482:A:C6	3.07	0.43
1:0:484:G:N2	1:0:485:G:C4	2.87	0.43
1:0:583:C:H5''	1:0:584:A:H5''	2.00	0.43
1:0:667:U:C4	1:0:669:G:P	3.12	0.43
1:0:934:G:C6	1:0:935:C:C4	3.07	0.43
1:0:944:A:C2'	1:0:945:G:H5'	2.49	0.43
1:0:1235:C:N3	1:0:1241:G:C2	2.86	0.43
1:0:1280:U:H5	1:0:1995:G:N1	2.16	0.43
1:0:1537:U:C4	1:0:1538:A:N6	2.87	0.43
1:0:1629:G:C6	1:0:1633:C:C5	3.07	0.43
1:0:1698:C:C4	1:0:1753:A:C6	3.06	0.43
1:0:1845:A:H1'	1:0:2212:U:O2'	2.19	0.43
1:0:1953:A:O2'	1:0:1955:G:O4'	2.37	0.43
1:0:1975:G:C6	1:0:1980:A:C2	3.06	0.43
1:0:2079:A:H2'	1:0:2080:U:C6	2.53	0.43
1:0:2354:G:H8	1:0:2354:G:O5'	2.02	0.43
1:0:2524:G:C2	1:0:2525:U:C2	3.07	0.43
1:0:2569:A:H2'	1:0:2570:C:H6	1.81	0.43
1:0:2665:G:C2	1:0:2704:U:O2	2.72	0.43
1:0:2756:A:C2	1:0:2758:A:C5	3.06	0.43
3:K:28:VAL:HG12	3:K:137:VAL:HG21	2.01	0.43
4:U:31:VAL:HG21	4:U:61:ALA:HB2	2.01	0.43
5:8:68:LYS:O	5:8:71:LEU:HG	2.19	0.43
1:0:198:A:H2	1:0:243:G:OP2	2.01	0.43
1:0:242:A:O2'	1:0:243:G:C4'	2.66	0.43
1:0:372:U:C6	1:0:372:U:C3'	3.01	0.43
1:0:444:U:O2'	1:0:445:A:H5'	2.18	0.43
1:0:625:A:C8	1:0:625:A:O5'	2.72	0.43
1:0:670:U:C2	1:0:671:A:C5	3.06	0.43
1:0:730:C:O2	1:0:730:C:H2'	2.19	0.43

Continued on next page...

Continued from previous page...

Atom-1	Atom-2	Interatomic distance (Å)	Clash overlap (Å)
1:0:755:C:C2	1:0:756:C:C6	3.06	0.43
1:0:1151:U:OP1	1:0:1153:A:OP1	2.37	0.43
1:0:1173:G:C2	1:0:1174:G:C8	3.07	0.43
1:0:1299:A:N1	1:0:1302:C:C4	2.86	0.43
1:0:1464:A:H2'	1:0:1465:G:O4'	2.18	0.43
1:0:1474:A:O2'	1:0:1475:U:C5'	2.66	0.43
1:0:1744:G:O6	1:0:1747:G:C6	2.72	0.43
1:0:1806:G:H5'	1:0:1807:A:O5'	2.18	0.43
1:0:1895:A:C8	1:0:1895:A:C3'	3.02	0.43
1:0:2074:U:O4	1:0:2075:U:C4	2.71	0.43
1:0:2181:A:O5'	1:0:2181:A:H8	2.02	0.43
1:0:2340:C:C2'	1:0:2341:G:H5'	2.49	0.43
1:0:2376:G:N1	1:0:2399:C:C2	2.87	0.43
1:0:2376:G:C2	1:0:2399:C:O2	2.71	0.43
1:0:2549:G:C2'	1:0:2550:C:H5'	2.48	0.43
1:0:2567:G:C5	1:0:2568:A:N7	2.86	0.43
1:0:2707:G:H2'	1:0:2708:U:H6	1.83	0.43
1:0:2771:C:C4	1:0:2772:U:C5	3.07	0.43
3:K:16:GLY:O	3:K:73:LYS:CD	2.66	0.43
3:K:129:GLN:H	3:K:129:GLN:HG3	1.61	0.43
4:U:19:LYS:O	4:U:20:TYR:CG	2.72	0.43
5:8:60:ARG:HD2	5:8:89:GLN:HE22	1.84	0.43
1:0:192:G:O2'	1:0:193:A:C5'	2.67	0.43
1:0:222:G:H22	1:0:231:G:H1'	1.84	0.43
1:0:426:C:H4'	1:0:1863:U:O2'	2.19	0.43
1:0:442:A:H2'	1:0:443:A:H8	1.76	0.43
1:0:580:A:C4	1:0:2013:A:C6	3.07	0.43
1:0:688:A:C5	1:0:817:A:C2	3.06	0.43
1:0:782:U:C2	1:0:783:G:C8	3.07	0.43
1:0:874:A:N6	1:0:928:G:H21	2.03	0.43
1:0:912:A:H2'	1:0:913:A:C5'	2.48	0.43
1:0:973:U:C2	1:0:974:U:C6	3.07	0.43
1:0:1021:A:N3	1:0:1164:C:H1'	2.33	0.43
1:0:1365:U:H1'	1:0:1586:A:C2	2.53	0.43
1:0:1654:A:H2'	1:0:1655:C:H6	1.84	0.43
1:0:1654:A:C6	1:0:1655:C:C4	3.07	0.43
1:0:1918:G:H2'	1:0:1945:C:H42	1.84	0.43
1:0:1924:C:H2'	5:8:60:ARG:HH22	1.84	0.43
1:0:2059:U:O2	1:0:2059:U:C2'	2.67	0.43
1:0:2174:G:N2	1:0:2175:A:N6	2.61	0.43
1:0:2301:A:C4	1:0:2302:G:C8	3.06	0.43

Continued on next page...

Continued from previous page...

Atom-1	Atom-2	Interatomic distance (Å)	Clash overlap (Å)
1:0:2468:G:H2'	1:0:2469:G:O4'	2.18	0.43
1:0:2511:G:C4	1:0:2512:A:C8	3.07	0.43
1:0:2527:G:C4	1:0:2540:A:C2	3.07	0.43
1:0:2527:G:N1	1:0:2528:G:C5	2.87	0.43
1:0:2543:A:OP1	1:0:2627:G:H4'	2.18	0.43
1:0:2660:C:N3	1:0:2704:U:C5	2.86	0.43
1:0:2846:G:O2'	1:0:2847:G:P	2.77	0.43
3:K:98:VAL:O	3:K:98:VAL:HG12	2.19	0.43
4:U:20:TYR:HB3	4:U:21:LEU:H	1.34	0.43
1:0:132:U:C2	1:0:140:G:N2	2.86	0.43
1:0:167:A:H2'	1:0:168:A:C8	2.54	0.43
1:0:168:A:H2'	1:0:169:C:C6	2.54	0.43
1:0:229:G:N2	1:0:230:C:C2	2.87	0.43
1:0:350:U:O5'	1:0:350:U:C6	2.72	0.43
1:0:478:G:C2'	1:0:479:G:H5'	2.48	0.43
1:0:542:A:H62	1:0:570:G:N2	2.16	0.43
1:0:652:C:H5'	1:0:652:C:H6	1.84	0.43
1:0:735:G:N2	1:0:736:G:H1'	2.34	0.43
1:0:849:G:N7	1:0:850:C:C4	2.87	0.43
1:0:946:U:C2	1:0:947:C:C5	3.07	0.43
1:0:1002:C:OP2	1:0:1200:G:P	2.77	0.43
1:0:1373:G:N7	1:0:1374:G:C8	2.87	0.43
1:0:1672:A:C5	1:0:1673:C:C6	3.07	0.43
1:0:1683:G:H2'	1:0:1684:G:O4'	2.19	0.43
1:0:1737:G:C6	1:0:1738:U:O4	2.72	0.43
1:0:1794:A:H2	1:0:1814:G:N3	2.16	0.43
1:0:2122:G:O2'	1:0:2123:G:H5'	2.19	0.43
1:0:2223:U:H2'	1:0:2224:U:O4'	2.18	0.43
1:0:2484:G:O2'	1:0:2485:U:C5'	2.67	0.43
1:0:2681:A:C2'	1:0:2682:C:H5'	2.49	0.43
1:0:2782:G:H8	1:0:2782:G:H5''	1.84	0.43
1:0:246:C:C5	1:0:373:A:C2	3.07	0.43
1:0:367:G:H3'	1:0:368:A:C5'	2.44	0.43
1:0:388:G:C4	1:0:389:G:C8	3.07	0.43
1:0:604:U:C2	1:0:605:G:C8	3.07	0.43
1:0:651:C:C3'	1:0:652:C:C5'	2.97	0.43
1:0:684:C:H6	1:0:684:C:H5'	1.83	0.43
1:0:722:C:H2'	1:0:723:C:O4'	2.18	0.43
1:0:777:A:N7	1:0:1767:G:H1'	2.34	0.43
1:0:886:A:H1'	3:K:66:TYR:CE2	2.53	0.43
1:0:955:G:H5'	1:0:956:A:H5''	2.01	0.43

Continued on next page...

Continued from previous page...

Atom-1	Atom-2	Interatomic distance (Å)	Clash overlap (Å)
1:0:1120:C:C5	1:0:1121:G:C5	3.07	0.43
1:0:1124:U:O2'	1:0:1125:G:H5'	2.19	0.43
1:0:1287:A:C2	1:0:1315:A:H2	2.36	0.43
1:0:1415:C:H2'	1:0:1416:A:C5'	2.44	0.43
1:0:1543:G:C6	1:0:1560:A:C6	3.07	0.43
1:0:1883:A:H1'	1:0:1953:A:C8	2.54	0.43
1:0:2064:U:H6	1:0:2064:U:O5'	2.02	0.43
1:0:2245:A:O4'	1:0:2245:A:P	2.77	0.43
1:0:2496:C:C5	1:0:2521:A:C5	3.07	0.43
1:0:2679:G:C2	1:0:2687:G:N1	2.87	0.43
1:0:2769:C:H3'	1:0:2770:A:H8	1.78	0.43
2:9:11:G:N1	2:9:12:C:C2	2.87	0.43
2:9:79:U:C4	2:9:102:A:N6	2.86	0.43
1:0:41:G:O2'	1:0:42:G:H5'	2.19	0.42
1:0:488:A:N6	1:0:510:G:O3'	2.45	0.42
1:0:545:C:H2'	1:0:546:A:C8	2.54	0.42
1:0:588:G:N1	1:0:1275:A:C5	2.87	0.42
1:0:639:G:H2'	1:0:640:C:C6	2.54	0.42
1:0:794:A:C2	1:0:1767:G:N2	2.86	0.42
1:0:814:G:O2'	1:0:815:A:P	2.77	0.42
1:0:837:U:O2'	1:0:838:A:H5'	2.18	0.42
1:0:972:C:H41	1:0:2014:A:H1'	1.83	0.42
1:0:1166:A:H5'	1:0:1167:A:OP2	2.19	0.42
1:0:1359:G:H5'	1:0:1359:G:C8	2.54	0.42
1:0:1439:G:H2'	1:0:1440:G:O4'	2.19	0.42
1:0:1443:G:C2	1:0:1444:C:C2	3.07	0.42
1:0:1474:A:C2'	1:0:1475:U:OP2	2.66	0.42
1:0:1541:G:H2'	1:0:1541:G:N3	2.34	0.42
1:0:2002:A:C6	1:0:2003:A:C5	3.07	0.42
1:0:2325:A:O2'	1:0:2326:C:P	2.77	0.42
1:0:2544:A:H2'	1:0:2545:A:O4'	2.17	0.42
1:0:2684:A:N6	1:0:2685:A:C5	2.87	0.42
2:9:107:C:H2'	2:9:108:G:O4'	2.19	0.42
1:0:202:A:C2	1:0:203:G:H1'	2.54	0.42
1:0:330:C:O2'	1:0:331:U:H5'	2.19	0.42
1:0:404:A:H2'	1:0:405:C:H6	1.82	0.42
1:0:420:C:O2'	1:0:421:G:H5'	2.19	0.42
1:0:610:G:N2	1:0:614:G:O2'	2.52	0.42
1:0:687:G:N2	1:0:2423:G:O3'	2.48	0.42
1:0:797:A:H5'	1:0:798:G:OP1	2.19	0.42
1:0:929:A:C2	2:9:81:C:O2	2.72	0.42

Continued on next page...

Continued from previous page...

Atom-1	Atom-2	Interatomic distance (Å)	Clash overlap (Å)
1:0:930:A:N7	2:9:82:U:O3'	2.51	0.42
1:0:989:G:C2	1:0:997:C:C2	3.07	0.42
1:0:1156:U:H3'	1:0:1156:U:H6	1.85	0.42
1:0:1255:A:H2'	1:0:1256:C:C6	2.54	0.42
1:0:1263:G:O2'	1:0:1264:C:P	2.77	0.42
1:0:1366:A:H2'	1:0:1367:A:C8	2.53	0.42
1:0:1368:G:H2'	1:0:1369:G:C8	2.46	0.42
1:0:1375:C:N3	1:0:1376:C:C6	2.87	0.42
1:0:1375:C:N4	1:0:1376:C:C4	2.88	0.42
1:0:1430:G:O3'	1:0:1603:A:H2	2.02	0.42
1:0:1439:G:N2	1:0:1440:G:H21	2.17	0.42
1:0:1459:U:N3	1:0:1476:G:C5'	2.66	0.42
1:0:1462:C:N4	1:0:1463:A:N6	2.67	0.42
1:0:1815:G:C4	1:0:1816:G:C8	3.07	0.42
1:0:1818:G:O2'	1:0:1819:U:H5'	2.19	0.42
1:0:1892:C:O2'	1:0:1893:G:H5'	2.18	0.42
1:0:1946:U:C2	5:8:54:VAL:HG13	2.54	0.42
1:0:1985:G:H2'	1:0:1986:G:H8	1.82	0.42
1:0:2021:G:O2'	1:0:2022:C:H5'	2.18	0.42
1:0:2299:A:N3	1:0:2312:A:N6	2.67	0.42
1:0:2331:A:C5	1:0:2345:A:C2	3.07	0.42
1:0:2505:G:C2	1:0:2517:C:O2	2.73	0.42
1:0:2642:G:C2'	1:0:2643:G:O5'	2.67	0.42
1:0:14:A:C6	1:0:536:A:C2	3.07	0.42
1:0:171:G:N2	1:0:228:A:C2	2.87	0.42
1:0:225:G:C4	1:0:2410:U:H4'	2.55	0.42
1:0:520:C:O2	1:0:520:C:C2'	2.67	0.42
1:0:523:A:N6	1:0:524:A:N6	2.67	0.42
1:0:588:G:H2'	1:0:589:C:C6	2.55	0.42
1:0:617:U:N1	1:0:632:A:N6	2.66	0.42
1:0:708:G:C6	1:0:781:G:C6	3.07	0.42
1:0:831:G:H2'	1:0:1201:G:N2	2.34	0.42
1:0:926:C:O2'	1:0:927:C:H5'	2.19	0.42
1:0:984:A:H1'	1:0:1202:U:C5	2.54	0.42
1:0:1060:C:O5'	1:0:1060:C:H6	2.03	0.42
1:0:1246:G:C6	1:0:1247:U:C4	3.07	0.42
1:0:1288:A:H62	1:0:1308:C:H2'	1.81	0.42
1:0:1353:A:C8	1:0:1353:A:H3'	2.54	0.42
1:0:1385:C:C2	1:0:1386:A:C8	3.07	0.42
1:0:1502:G:O2'	1:0:1503:G:H5'	2.19	0.42
1:0:1685:A:N6	1:0:1691:G:N3	2.67	0.42

Continued on next page...

Continued from previous page...

Atom-1	Atom-2	Interatomic distance (Å)	Clash overlap (Å)
1:0:2139:G:C8	1:0:2139:G:O5'	2.72	0.42
1:0:2299:A:H5'	1:0:2300:G:N9	2.34	0.42
1:0:2673:G:O2'	1:0:2674:C:H5'	2.19	0.42
1:0:2710:C:O2'	1:0:2711:G:H5'	2.20	0.42
1:0:2859:U:C5	1:0:2860:C:C6	3.08	0.42
2:9:42:U:N3	2:9:45:C:OP2	2.52	0.42
3:K:29:ALA:CB	3:K:68:ARG:CZ	2.97	0.42
5:8:27:ILE:CD1	5:8:44:ILE:HB	2.47	0.42
1:0:111:G:H8	1:0:111:G:H5''	1.85	0.42
1:0:174:A:C4	1:0:175:C:C6	3.07	0.42
1:0:199:A:N6	1:0:209:G:H1'	2.34	0.42
1:0:224:G:C8	1:0:226:C:O2	2.72	0.42
1:0:789:G:N2	1:0:2220:A:OP1	2.52	0.42
1:0:871:U:H2'	1:0:872:G:O4'	2.19	0.42
1:0:1074:G:C8	1:0:1075:C:C5	3.06	0.42
1:0:1108:U:H2'	1:0:1109:A:H5'	2.01	0.42
1:0:1110:G:C6	1:0:1111:C:N4	2.88	0.42
1:0:1254:G:H2'	1:0:1255:A:H8	1.84	0.42
1:0:1269:G:C6	1:0:1270:C:N4	2.88	0.42
1:0:1302:C:H2'	1:0:1303:U:H6	1.84	0.42
1:0:1313:U:H3'	1:0:1652:G:OP1	2.18	0.42
1:0:1347:C:H2'	1:0:1348:C:O4'	2.19	0.42
1:0:1441:A:C4	1:0:1586:A:OP2	2.73	0.42
1:0:1578:U:H2'	1:0:1579:G:C8	2.54	0.42
1:0:1656:U:O2'	1:0:1657:A:H5''	2.18	0.42
1:0:1767:G:C2	1:0:1768:U:C6	3.07	0.42
1:0:2081:U:H3'	1:0:2082:C:H5'	2.00	0.42
1:0:2095:G:C2'	1:0:2096:U:H5''	2.49	0.42
1:0:2160:C:O2'	1:0:2161:C:H5'	2.18	0.42
1:0:2306:A:C5	1:0:2367:A:N1	2.87	0.42
1:0:2357:A:H8	1:0:2357:A:O5'	2.03	0.42
1:0:2492:G:C2	1:0:2493:U:O2	2.72	0.42
1:0:2522:G:O2'	1:0:2624:G:C4	2.73	0.42
1:0:2584:U:H2'	1:0:2585:C:C6	2.54	0.42
1:0:2752:C:O5'	1:0:2752:C:H6	2.02	0.42
2:9:61:A:H2'	2:9:62:C:O4'	2.20	0.42
2:9:75:A:N6	2:9:106:U:C4	2.86	0.42
3:K:79:PRO:HD3	3:K:88:LYS:NZ	2.33	0.42
4:U:20:TYR:O	4:U:21:LEU:HB2	2.18	0.42
1:0:128:C:H2'	1:0:129:A:C4'	2.49	0.42
1:0:202:A:C6	1:0:203:G:H1'	2.53	0.42

Continued on next page...

Continued from previous page...

Atom-1	Atom-2	Interatomic distance (Å)	Clash overlap (Å)
1:0:319:G:C2	1:0:511:A:C4	3.08	0.42
1:0:532:A:H2'	1:0:533:C:H6	1.84	0.42
1:0:541:C:C5'	1:0:542:A:N7	2.81	0.42
1:0:586:G:C6	1:0:587:A:N6	2.88	0.42
1:0:591:G:O6	1:0:1272:G:C6	2.73	0.42
1:0:708:G:C4	1:0:781:G:N1	2.87	0.42
1:0:809:C:N3	1:0:810:U:C4	2.88	0.42
1:0:968:C:OP1	3:K:78:LYS:HA	2.19	0.42
1:0:1119:U:N3	1:0:1120:C:C4	2.88	0.42
1:0:1245:G:N2	1:0:1246:G:H1'	2.34	0.42
1:0:1330:G:C6	1:0:1349:A:N1	2.87	0.42
1:0:1786:C:N4	1:0:1787:U:C4	2.87	0.42
1:0:2048:C:O5'	1:0:2048:C:H6	2.02	0.42
1:0:2052:G:C2	1:0:2422:C:C2	3.08	0.42
1:0:2055:G:H2'	1:0:2056:C:O4'	2.20	0.42
1:0:2205:C:H2'	1:0:2206:C:O4'	2.19	0.42
1:0:2225:G:N3	1:0:2226:A:C8	2.88	0.42
1:0:2382:C:N4	1:0:2394:G:C2	2.87	0.42
1:0:2383:C:C2	1:0:2384:G:C8	3.08	0.42
1:0:2632:U:H3'	1:0:2633:A:H8	1.85	0.42
1:0:2814:G:H2'	1:0:2815:C:O5'	2.19	0.42
2:9:14:C:C6	4:U:72:LYS:HD2	2.54	0.42
3:K:12:LYS:HB3	3:K:12:LYS:HE2	1.75	0.42
3:K:40:PRO:HD3	3:K:100:PRO:HG2	2.01	0.42
4:U:3:HIS:HB2	5:8:75:GLU:CD	2.39	0.42
1:0:71:A:H2'	1:0:72:A:OP1	2.20	0.42
1:0:116:A:OP2	1:0:117:A:H8	2.02	0.42
1:0:155:G:H8	1:0:155:G:O5'	2.03	0.42
1:0:202:A:H2'	1:0:203:G:H5'	2.02	0.42
1:0:357:A:H3'	1:0:358:C:C5'	2.50	0.42
1:0:475:U:H6	1:0:475:U:O5'	2.02	0.42
1:0:516:G:O2'	1:0:517:A:C8	2.53	0.42
1:0:562:G:C5	1:0:563:U:C4	3.08	0.42
1:0:566:U:O2'	1:0:567:G:H5'	2.19	0.42
1:0:569:C:C2'	1:0:570:G:H5'	2.50	0.42
1:0:876:A:OP1	3:K:21:ASP:OD1	2.37	0.42
1:0:985:G:O2'	1:0:1001:A:N6	2.53	0.42
1:0:1312:G:C5'	1:0:1313:U:OP1	2.67	0.42
1:0:1468:A:H5''	1:0:1472:C:H42	1.84	0.42
1:0:1556:A:O2'	1:0:1557:G:H5'	2.19	0.42
1:0:1670:G:OP1	1:0:1670:G:C4'	2.65	0.42

Continued on next page...

Continued from previous page...

Atom-1	Atom-2	Interatomic distance (Å)	Clash overlap (Å)
1:0:1683:G:HO2'	1:0:1684:G:H5'	1.84	0.42
1:0:1708:C:H2'	1:0:1709:U:C6	2.55	0.42
1:0:1840:A:C2'	1:0:1841:G:H5'	2.49	0.42
1:0:1872:A:H1'	1:0:2069:U:O2'	2.20	0.42
1:0:2009:U:H6	1:0:2009:U:O5'	2.02	0.42
1:0:2226:A:H2'	1:0:2227:C:C6	2.54	0.42
1:0:2446:C:H5'	3:K:124:HIS:CD2	2.55	0.42
1:0:2486:C:H2'	1:0:2487:G:O4'	2.19	0.42
1:0:2498:U:C4'	1:0:2499:C:OP1	2.67	0.42
1:0:2504:G:C6	1:0:2518:C:N4	2.87	0.42
1:0:2567:G:C2'	1:0:2568:A:H5'	2.50	0.42
1:0:2582:G:H2'	1:0:2583:U:C6	2.52	0.42
1:0:2829:A:C2	1:0:2830:U:N1	2.88	0.42
5:8:27:ILE:HD11	5:8:44:ILE:HG22	1.97	0.42
1:0:105:G:N1	1:0:106:G:C5	2.88	0.42
1:0:125:A:H5''	1:0:126:C:O4'	2.20	0.42
1:0:322:A:H1'	1:0:343:A:N9	2.34	0.42
1:0:344:G:C5	1:0:345:U:C5	3.07	0.42
1:0:391:C:H2'	1:0:392:G:H5'	2.02	0.42
1:0:697:G:C6	1:0:788:G:C5	3.07	0.42
1:0:805:G:N7	1:0:2419:C:H1'	2.34	0.42
1:0:829:C:H2'	1:0:830:C:H6	1.80	0.42
1:0:878:C:O2'	1:0:879:A:H8	2.02	0.42
1:0:1033:G:H2'	1:0:1034:U:OP2	2.20	0.42
1:0:1214:C:O2	1:0:1259:A:C2	2.72	0.42
1:0:1235:C:C2	1:0:1241:G:C2	3.08	0.42
1:0:1316:G:C2	1:0:1317:G:C4	3.08	0.42
1:0:1400:A:H2'	1:0:1401:G:O4'	2.19	0.42
1:0:1622:G:H4'	1:0:1624:A:C2	2.54	0.42
1:0:1732:U:C2'	1:0:1733:U:O5'	2.67	0.42
1:0:1733:U:H5'	1:0:1734:C:O5'	2.20	0.42
1:0:1782:A:C2	1:0:1821:A:H4'	2.55	0.42
1:0:1786:C:C4	1:0:1787:U:C5	3.07	0.42
1:0:1880:G:H2'	1:0:1881:U:H6	1.84	0.42
1:0:2187:A:O2'	1:0:2188:A:H5'	2.20	0.42
1:0:2328:G:H3'	1:0:2329:C:H5''	2.01	0.42
1:0:2430:A:P	1:0:2476:A:N1	2.92	0.42
1:0:2499:C:C4	1:0:2546:G:C8	3.08	0.42
1:0:2626:U:H2'	1:0:2627:G:H8	1.84	0.42
2:9:15:A:C2	2:9:72:C:H5'	2.52	0.42
1:0:23:G:O2'	1:0:24:G:H5'	2.19	0.42

Continued on next page...

Continued from previous page...

Atom-1	Atom-2	Interatomic distance (Å)	Clash overlap (Å)
1:0:121:G:H2'	1:0:122:G:O4'	2.20	0.42
1:0:195:A:N6	1:0:196:A:C6	2.88	0.42
1:0:238:G:H4'	1:0:618:A:C2	2.55	0.42
1:0:239:A:H2	1:0:443:A:H1'	1.82	0.42
1:0:297:A:H2'	1:0:298:C:H6	1.85	0.42
1:0:486:U:H6	1:0:519:C:N3	2.17	0.42
1:0:584:A:C2	1:0:585:U:C6	3.08	0.42
1:0:614:G:N2	1:0:670:U:H4'	2.34	0.42
1:0:788:G:N2	1:0:800:U:C2'	2.83	0.42
1:0:944:A:C4	1:0:945:G:C8	3.07	0.42
1:0:1022:A:C2'	1:0:1024:G:O4'	2.68	0.42
1:0:1055:A:H4'	1:0:1058:G:C4'	2.35	0.42
1:0:1057:A:O5'	1:0:1058:G:C5'	2.64	0.42
1:0:1203:A:H2'	1:0:1204:G:H5'	2.02	0.42
1:0:1231:A:C5	1:0:1232:U:C5	3.07	0.42
1:0:1354:A:C8	1:0:1410:U:O2	2.73	0.42
1:0:1358:C:C3'	1:0:1359:G:C5'	2.97	0.42
1:0:1460:G:C2	1:0:1563:U:C2	3.08	0.42
1:0:1467:U:O4	1:0:1473:U:C2	2.72	0.42
1:0:1491:C:H2'	1:0:1492:A:H5'	2.02	0.42
1:0:1540:C:C2	1:0:1541:G:C8	3.08	0.42
1:0:1947:G:OP1	1:0:1947:G:C8	2.72	0.42
1:0:1979:C:O2'	1:0:1980:A:P	2.78	0.42
1:0:2161:C:O2'	1:0:2162:C:OP1	2.34	0.42
1:0:2240:C:N4	1:0:2259:G:O6	2.53	0.42
1:0:2245:A:C1'	1:0:2246:A:N6	2.81	0.42
1:0:2384:G:C2'	1:0:2391:A:H61	2.32	0.42
1:0:2501:U:O4	1:0:2520:A:H2	2.03	0.42
1:0:2733:A:C8	1:0:2733:A:H3'	2.55	0.42
1:0:2739:G:O2'	1:0:2740:C:H5'	2.20	0.42
1:0:2749:A:C6	1:0:2750:G:C5	3.07	0.42
3:K:66:TYR:N	3:K:106:GLU:OE1	2.51	0.42
4:U:46:LYS:HZ1	4:U:76:ALA:HB2	1.81	0.42
1:0:48:A:H5'	1:0:49:U:P	2.60	0.42
1:0:70:A:O2'	1:0:71:A:P	2.77	0.42
1:0:322:A:C2	1:0:339:U:N3	2.86	0.42
1:0:547:U:H2'	1:0:548:G:H8	1.84	0.42
1:0:549:G:H2'	1:0:550:C:H6	1.84	0.42
1:0:636:G:HO2'	1:0:668:A:HO2'	1.61	0.42
1:0:649:G:C5	1:0:650:U:C5	3.08	0.42
1:0:664:C:C6	1:0:664:C:C3'	3.03	0.42

Continued on next page...

Continued from previous page...

Atom-1	Atom-2	Interatomic distance (Å)	Clash overlap (Å)
1:0:778:G:C4	1:0:779:U:C5	3.08	0.42
1:0:834:A:N6	1:0:957:G:C2	2.88	0.42
1:0:1054:C:H4'	1:0:1057:A:C6	2.54	0.42
1:0:1066:G:H3'	1:0:1067:G:C5'	2.45	0.42
1:0:1302:C:P	1:0:1664:G:N2	2.92	0.42
1:0:1433:A:N7	1:0:1595:A:C6	2.87	0.42
1:0:1445:A:C6	1:0:1446:U:C4	3.08	0.42
1:0:1530:U:HO2'	1:0:1531:C:P	2.43	0.42
1:0:1678:G:C6	1:0:1983:G:N1	2.87	0.42
1:0:1685:A:HO2'	1:0:1686:A:P	2.42	0.42
1:0:2001:G:C6	1:0:2002:A:C6	3.07	0.42
1:0:2052:G:C6	1:0:2053:G:N7	2.88	0.42
1:0:2320:G:H2'	1:0:2321:C:O4'	2.19	0.42
1:0:2350:G:C6	1:0:2351:G:N7	2.87	0.42
1:0:2520:A:H4'	1:0:2744:A:C2	2.55	0.42
1:0:2522:G:C6	1:0:2523:G:C6	3.08	0.42
1:0:2557:G:C2	1:0:2558:C:C6	3.08	0.42
1:0:2654:A:C2	1:0:2655:C:C2	3.08	0.42
1:0:2825:A:C4	1:0:2826:C:C5	3.08	0.42
1:0:27:G:O2'	1:0:28:A:O5'	2.35	0.42
1:0:169:C:C3'	1:0:170:U:C5'	2.97	0.42
1:0:307:C:C4	1:0:308:C:H5	2.38	0.42
1:0:740:A:H2'	1:0:741:G:O4'	2.20	0.42
1:0:869:C:H6	1:0:869:C:O5'	2.03	0.42
1:0:916:U:N3	1:0:917:U:C4	2.88	0.42
1:0:1055:A:H2	1:0:1121:G:C2'	2.32	0.42
1:0:1246:G:C6	1:0:1247:U:N3	2.88	0.42
1:0:1314:A:H2	1:0:1658:A:H61	1.67	0.42
1:0:1329:U:N3	1:0:1330:G:N7	2.67	0.42
1:0:1416:A:C2	1:0:1417:C:C2	3.07	0.42
1:0:1649:A:N6	1:0:1650:A:N6	2.68	0.42
1:0:2229:G:C8	1:0:2475:C:H5''	2.41	0.42
1:0:2261:G:N2	1:0:2404:A:C8	2.88	0.42
1:0:2319:G:H2'	1:0:2320:G:H8	1.85	0.42
1:0:2332:G:C6	1:0:2344:G:N2	2.87	0.42
1:0:2346:G:C2'	1:0:2347:C:H5'	2.50	0.42
1:0:2368:G:H5''	1:0:2369:U:H5'	2.01	0.42
1:0:2404:A:O2'	1:0:2405:A:OP2	2.30	0.42
1:0:2424:G:C2	1:0:2425:G:C8	3.08	0.42
1:0:2440:C:O2'	1:0:2441:U:H5'	2.20	0.42
1:0:2503:G:N3	1:0:2721:A:H2	2.18	0.42

Continued on next page...

Continued from previous page...

Atom-1	Atom-2	Interatomic distance (Å)	Clash overlap (Å)
1:0:2555:G:H3'	1:0:2555:G:P	2.59	0.42
1:0:2689:C:O2'	1:0:2690:A:H5'	2.19	0.42
1:0:2773:G:H3'	1:0:2774:U:C3'	2.49	0.42
1:0:2811:G:O6	1:0:2812:A:N6	2.53	0.42
3:K:79:PRO:HD2	3:K:88:LYS:HE2	2.01	0.42
1:0:208:C:C4	1:0:209:G:N2	2.88	0.41
1:0:344:G:C4	1:0:345:U:C5	3.08	0.41
1:0:537:C:H1'	1:0:2759:U:C4	2.55	0.41
1:0:546:A:H2'	1:0:547:U:H6	1.85	0.41
1:0:694:G:C2	1:0:695:G:C4	3.08	0.41
1:0:704:G:C4	1:0:705:C:C6	3.07	0.41
1:0:765:C:O2'	1:0:766:A:OP2	2.38	0.41
1:0:773:G:O6	1:0:774:A:C2	2.73	0.41
1:0:1015:U:O2	1:0:1163:C:O2	2.38	0.41
1:0:1279:G:O2'	1:0:1280:U:P	2.77	0.41
1:0:1281:A:N6	1:0:1282:A:C2	2.88	0.41
1:0:1305:C:N4	1:0:1306:U:C4	2.88	0.41
1:0:1344:C:H2'	1:0:1345:G:H5''	2.00	0.41
1:0:1431:U:H6	1:0:1431:U:O5'	2.03	0.41
1:0:1621:C:C5'	1:0:1626:A:H62	2.31	0.41
1:0:1697:U:O2	1:0:1755:G:C4'	2.67	0.41
1:0:1763:G:C2'	1:0:1764:A:H5'	2.50	0.41
1:0:1824:C:C4	1:0:1825:C:C6	3.08	0.41
1:0:1903:C:N4	1:0:1904:G:C6	2.88	0.41
1:0:1919:A:N7	1:0:1928:G:O6	2.53	0.41
1:0:1993:G:C6	1:0:1994:U:C4	3.08	0.41
1:0:2034:A:N6	1:0:2593:A:C8	2.88	0.41
1:0:2043:A:C2	1:0:2481:G:N1	2.87	0.41
1:0:2054:A:C2	1:0:2055:G:C5	3.07	0.41
1:0:2065:A:H2'	1:0:2066:G:C4'	2.49	0.41
1:0:2245:A:H4'	1:0:2246:A:C8	2.54	0.41
1:0:2248:A:O2'	1:0:2249:U:H5'	2.19	0.41
1:0:2268:G:OP1	1:0:2364:C:OP2	2.38	0.41
1:0:2484:G:C6	1:0:2555:G:C4	3.08	0.41
1:0:2632:U:H3	1:0:2646:C:H42	1.68	0.41
1:0:2737:A:C2'	1:0:2738:A:C5'	2.98	0.41
1:0:2811:G:C6	1:0:2812:A:N6	2.88	0.41
2:9:67:C:H2'	2:9:68:A:H5'	2.01	0.41
1:0:41:G:N2	1:0:451:A:C4	2.89	0.41
1:0:174:A:C6	1:0:175:C:C2	3.08	0.41
1:0:293:U:H2'	1:0:294:U:C6	2.54	0.41

Continued on next page...

Continued from previous page...

Atom-1	Atom-2	Interatomic distance (Å)	Clash overlap (Å)
1:0:297:A:H2'	1:0:298:C:O4'	2.20	0.41
1:0:413:G:H3'	1:0:413:G:C8	2.55	0.41
1:0:455:A:H1'	1:0:1215:A:O4'	2.21	0.41
1:0:469:G:C2'	1:0:470:U:OP2	2.68	0.41
1:0:538:A:O5'	1:0:538:A:C8	2.71	0.41
1:0:538:A:H61	1:0:2027:C:P	2.43	0.41
1:0:580:A:C6	1:0:584:A:N7	2.88	0.41
1:0:743:A:C2	1:0:744:C:C6	3.08	0.41
1:0:961:G:C5	1:0:962:C:C4	3.08	0.41
1:0:972:C:H41	1:0:2014:A:C1'	2.34	0.41
1:0:972:C:C2'	1:0:973:U:OP1	2.68	0.41
1:0:1022:A:C4	1:0:1024:G:C8	3.08	0.41
1:0:1092:U:H2'	1:0:1093:U:H6	1.82	0.41
1:0:1145:C:N3	1:0:1149:G:O6	2.53	0.41
1:0:1293:A:H2'	1:0:1294:G:H5'	2.03	0.41
1:0:1322:G:C6	1:0:1323:G:N7	2.88	0.41
1:0:1327:C:OP2	1:0:1328:C:OP2	2.38	0.41
1:0:1378:A:O2'	1:0:1379:A:H5'	2.20	0.41
1:0:1514:C:H5'	1:0:1593:C:H5''	2.01	0.41
1:0:1614:C:O5'	1:0:1614:C:C6	2.71	0.41
1:0:1627:C:C2	1:0:1628:C:C5	3.07	0.41
1:0:1755:G:H2'	1:0:1756:C:H6	1.81	0.41
1:0:1938:U:H3'	1:0:2530:C:O2'	2.20	0.41
1:0:1978:U:C3'	1:0:1979:C:C5'	2.92	0.41
1:0:2038:C:H5'	1:0:2039:G:H5''	2.02	0.41
1:0:2055:G:O2'	1:0:2056:C:H5'	2.21	0.41
1:0:2094:C:C2	1:0:2103:G:H1'	2.55	0.41
1:0:2180:U:C5	1:0:2203:G:C6	3.07	0.41
1:0:2461:G:H22	3:K:53:ILE:HD12	1.82	0.41
1:0:2703:C:O5'	1:0:2703:C:H6	2.03	0.41
1:0:2769:C:H2'	1:0:2770:A:O4'	2.20	0.41
1:0:2791:C:O2'	1:0:2792:C:H5'	2.20	0.41
1:0:2826:C:H6	1:0:2826:C:O5'	2.02	0.41
1:0:76:C:H2'	1:0:77:C:C6	2.55	0.41
1:0:174:A:C8	1:0:175:C:C5	3.08	0.41
1:0:221:A:C2	1:0:397:U:C2	3.07	0.41
1:0:322:A:N1	1:0:339:U:C4	2.88	0.41
1:0:780:U:H2'	1:0:781:G:H8	1.84	0.41
1:0:789:G:O2'	1:0:790:A:P	2.78	0.41
1:0:822:G:C6	1:0:823:U:C4	3.09	0.41
1:0:1016:C:N3	1:0:1154:A:C2	2.89	0.41

Continued on next page...

Continued from previous page...

Atom-1	Atom-2	Interatomic distance (Å)	Clash overlap (Å)
1:0:1431:U:H2'	1:0:1432:G:O4'	2.19	0.41
1:0:1488:G:N3	1:0:1536:G:N2	2.68	0.41
1:0:1494:G:O2'	1:0:1495:G:H5'	2.21	0.41
1:0:1686:A:N3	1:0:1686:A:H2'	2.35	0.41
1:0:1769:U:C4	1:0:1775:A:H1'	2.55	0.41
1:0:1771:A:O2'	1:0:1772:C:OP1	2.35	0.41
1:0:1777:A:N6	1:0:2584:U:O2'	2.53	0.41
1:0:1917:C:H2'	1:0:1918:G:O4'	2.20	0.41
1:0:2047:C:O2	1:0:2429:A:C6	2.73	0.41
1:0:2078:G:C6	1:0:2079:A:N6	2.88	0.41
1:0:2078:G:N1	1:0:2079:A:C6	2.88	0.41
1:0:2194:A:C2'	1:0:2195:C:C5'	2.91	0.41
1:0:2199:C:C2'	1:0:2200:G:H8	2.32	0.41
1:0:2258:G:C4	1:0:2259:G:C8	3.08	0.41
1:0:2344:G:C4'	4:U:60:PHE:CE2	2.81	0.41
1:0:2376:G:C6	1:0:2399:C:C2	3.08	0.41
1:0:2437:G:C2	1:0:2469:G:N2	2.87	0.41
1:0:2447:G:O6	1:0:2460:G:C5	2.74	0.41
1:0:2529:G:C6	1:0:2530:C:C4	3.08	0.41
1:0:2662:C:C6	1:0:2663:U:H5	2.39	0.41
1:0:2738:A:H2'	1:0:2739:G:C5'	2.48	0.41
1:0:2824:C:O2'	1:0:2843:A:C4	2.67	0.41
1:0:2841:U:C1'	1:0:2843:A:HO2'	2.33	0.41
2:9:21:C:O5'	2:9:21:C:H6	2.03	0.41
2:9:80:A:H2'	2:9:81:C:O4'	2.21	0.41
3:K:39:GLU:HB2	3:K:128:ILE:HG21	2.02	0.41
1:0:225:G:N7	1:0:227:G:C2	2.88	0.41
1:0:456:C:C6	1:0:456:C:C3'	3.03	0.41
1:0:500:G:C6	1:0:501:G:C4	3.09	0.41
1:0:541:C:H41	1:0:572:G:C1'	2.31	0.41
1:0:560:G:H21	1:0:1233:A:H2	1.68	0.41
1:0:708:G:C4	1:0:781:G:C2	3.09	0.41
1:0:765:C:C5	1:0:1772:C:C1'	2.85	0.41
1:0:794:A:N1	1:0:1767:G:O2'	2.54	0.41
1:0:843:G:H1'	1:0:2427:A:N6	2.35	0.41
1:0:874:A:H2'	1:0:875:G:O4'	2.20	0.41
1:0:982:C:C6	1:0:983:G:C8	3.09	0.41
1:0:1202:U:O2'	1:0:1203:A:H5'	2.21	0.41
1:0:1252:C:H2'	1:0:1253:C:C5'	2.40	0.41
1:0:1295:U:H3	1:0:1299:A:N6	2.19	0.41
1:0:1372:A:H2'	1:0:1373:G:H5'	2.02	0.41

Continued on next page...

Continued from previous page...

Atom-1	Atom-2	Interatomic distance (Å)	Clash overlap (Å)
1:0:1479:G:N2	1:0:1543:G:H21	2.19	0.41
1:0:1553:G:C5	1:0:1554:G:H1'	2.55	0.41
1:0:1617:G:O3'	1:0:1618:U:C6	2.73	0.41
1:0:1762:C:C2	1:0:1763:G:C8	3.08	0.41
1:0:2002:A:H61	1:0:2018:G:H22	1.68	0.41
1:0:2294:U:N3	1:0:2295:C:C4	2.88	0.41
1:0:2319:G:O2'	1:0:2320:G:H5'	2.20	0.41
1:0:2489:C:C4	1:0:2490:U:C5	3.08	0.41
1:0:2665:G:C6	1:0:2666:U:N3	2.88	0.41
1:0:2749:A:N6	1:0:2750:G:C6	2.89	0.41
1:0:167:A:N6	1:0:812:G:O2'	2.49	0.41
1:0:468:A:HO2'	1:0:469:G:H4'	1.81	0.41
1:0:544:U:N3	1:0:545:C:C4	2.88	0.41
1:0:677:G:N3	1:0:678:G:C8	2.88	0.41
1:0:917:U:H3'	1:0:917:U:H6	1.85	0.41
1:0:1223:G:H4'	1:0:1224:A:O5'	2.20	0.41
1:0:1355:A:C8	1:0:1410:U:C1'	3.03	0.41
1:0:1480:G:N3	1:0:1561:A:H2	2.18	0.41
1:0:1624:A:O3'	1:0:1625:A:C8	2.74	0.41
1:0:1836:C:C2	1:0:1880:G:N2	2.89	0.41
1:0:1959:U:H6	1:0:1959:U:O5'	2.03	0.41
1:0:2048:C:O2'	1:0:2049:C:H5'	2.21	0.41
1:0:2068:C:O2	1:0:2068:C:H2'	2.21	0.41
1:0:2245:A:OP1	1:0:2245:A:C4	2.73	0.41
1:0:2459:C:N4	1:0:2460:G:N2	2.68	0.41
1:0:2489:C:C4	1:0:2490:U:C4	3.08	0.41
1:0:2831:A:N6	1:0:2832:G:C6	2.88	0.41
2:9:14:C:C5	4:U:72:LYS:HD2	2.55	0.41
1:0:44:G:H2'	1:0:192:G:C8	2.55	0.41
1:0:428:A:H2'	1:0:429:C:C6	2.55	0.41
1:0:437:G:H2'	1:0:438:G:O4'	2.21	0.41
1:0:555:U:H6	1:0:555:U:C3'	2.15	0.41
1:0:609:U:C2'	1:0:610:G:H5'	2.50	0.41
1:0:667:U:C5	1:0:669:G:OP2	2.74	0.41
1:0:678:G:H2'	1:0:679:C:C6	2.55	0.41
1:0:841:G:C5	1:0:842:A:N6	2.88	0.41
1:0:888:G:O2'	1:0:889:C:H5'	2.19	0.41
1:0:919:U:H2'	1:0:920:G:H8	1.85	0.41
1:0:927:C:O2'	1:0:928:G:H5'	2.21	0.41
1:0:997:C:C4	1:0:998:C:C5	3.09	0.41
1:0:1142:G:O2'	1:0:1143:A:C5'	2.69	0.41

Continued on next page...

Continued from previous page...

Atom-1	Atom-2	Interatomic distance (Å)	Clash overlap (Å)
1:0:1251:G:C5	1:0:1252:C:C5	3.08	0.41
1:0:1284:G:C2	1:0:1633:C:H4'	2.56	0.41
1:0:1372:A:H3'	1:0:1372:A:C8	2.56	0.41
1:0:1467:U:C6	1:0:1467:U:C3'	3.03	0.41
1:0:1479:G:H21	1:0:1543:G:H21	1.69	0.41
1:0:1774:A:O5'	1:0:1774:A:H8	2.03	0.41
1:0:1964:A:H5''	1:0:1965:U:OP2	2.20	0.41
1:0:2219:U:O2'	1:0:2220:A:H5'	2.21	0.41
1:0:2250:G:N2	1:0:2251:U:O2	2.53	0.41
1:0:2459:C:C2'	1:0:2460:G:H5'	2.49	0.41
1:0:2593:A:C2'	1:0:2594:U:OP2	2.68	0.41
1:0:2645:C:H3'	1:0:2646:C:C6	2.56	0.41
3:K:64:LYS:HE2	3:K:64:LYS:CA	2.46	0.41
1:0:238:G:O4'	1:0:618:A:H2	2.03	0.41
1:0:319:G:C6	1:0:320:A:C6	3.09	0.41
1:0:633:G:H2'	1:0:634:G:C8	2.56	0.41
1:0:913:A:C8	1:0:914:C:H5	2.39	0.41
1:0:1025:A:C5	1:0:1026:U:C5	3.09	0.41
1:0:1262:U:C2'	1:0:1263:G:C8	2.91	0.41
1:0:1328:C:C2	1:0:1329:U:C5	3.07	0.41
1:0:1339:U:H2'	1:0:1340:C:C5'	2.50	0.41
1:0:1591:U:H2'	1:0:1592:U:C5'	2.51	0.41
1:0:1732:U:H2'	1:0:1733:U:O5'	2.21	0.41
1:0:1779:C:O2'	1:0:1780:A:H5'	2.20	0.41
1:0:1809:G:H2'	1:0:1810:U:O4'	2.21	0.41
1:0:1816:G:H2'	1:0:1817:U:C6	2.47	0.41
1:0:2051:U:H6	1:0:2051:U:H3'	1.85	0.41
1:0:2184:C:C4	1:0:2185:U:C5	3.08	0.41
1:0:2301:A:C2	1:0:2302:G:H1'	2.56	0.41
1:0:2386:G:H2'	1:0:2387:U:C5	2.55	0.41
1:0:2514:G:C2	1:0:2515:G:N9	2.89	0.41
1:0:2604:G:H2'	1:0:2605:C:H6	1.84	0.41
1:0:2623:A:O2'	1:0:2624:G:H5'	2.21	0.41
1:0:2728:A:H2'	1:0:2729:A:O4'	2.20	0.41
1:0:2781:G:N2	1:0:2782:G:N3	2.69	0.41
1:0:2784:A:H8	1:0:2785:A:O4'	2.03	0.41
4:U:14:ARG:NE	4:U:15:ASP:OD2	2.51	0.41
4:U:46:LYS:NZ	4:U:76:ALA:CB	2.83	0.41
1:0:13:A:H2	1:0:536:A:C4	2.39	0.41
1:0:41:G:C6	1:0:42:G:C5	3.09	0.41
1:0:110:U:O4	1:0:111:G:C2	2.74	0.41

Continued on next page...

Continued from previous page...

Atom-1	Atom-2	Interatomic distance (Å)	Clash overlap (Å)
1:0:174:A:H1'	1:0:2409:A:C6	2.56	0.41
1:0:219:G:O2'	1:0:231:G:N1	2.51	0.41
1:0:450:C:H2'	1:0:451:A:C8	2.54	0.41
1:0:460:U:C4	1:0:592:G:N3	2.89	0.41
1:0:586:G:N2	1:0:587:A:C2	2.88	0.41
1:0:651:C:H42	1:0:658:G:H1	1.67	0.41
1:0:745:C:H2'	1:0:746:G:C5'	2.49	0.41
1:0:810:U:C6	1:0:810:U:C3'	3.03	0.41
1:0:880:C:C5	1:0:881:U:C4	3.09	0.41
1:0:986:A:C4	1:0:987:G:C8	3.09	0.41
1:0:988:G:C2	1:0:998:C:C2	3.08	0.41
1:0:1005:U:O2	1:0:1007:A:C8	2.74	0.41
1:0:1009:C:N4	1:0:1169:C:H42	2.19	0.41
1:0:1020:A:H2'	1:0:1021:A:O4'	2.20	0.41
1:0:1054:C:O2	1:0:1054:C:H2'	2.20	0.41
1:0:1126:A:C2	1:0:1127:C:C2	3.08	0.41
1:0:1272:G:O2'	1:0:1273:G:H5'	2.19	0.41
1:0:1398:G:H2'	1:0:1399:C:C6	2.55	0.41
1:0:1465:G:H2'	1:0:1466:C:C1'	2.50	0.41
1:0:1541:G:H1	1:0:1562:G:H1	1.68	0.41
1:0:1572:C:C2'	1:0:1573:G:C5'	2.98	0.41
1:0:1635:G:N1	1:0:1636:G:C5	2.89	0.41
1:0:1793:A:C6	1:0:1809:G:N2	2.88	0.41
1:0:2047:C:H1'	1:0:2429:A:C6	2.55	0.41
1:0:2196:U:C4	1:0:2197:U:C4	3.09	0.41
1:0:2246:A:N3	1:0:2246:A:C2'	2.83	0.41
1:0:2371:A:C4	1:0:2372:A:N7	2.88	0.41
1:0:2397:A:H2'	1:0:2398:U:C6	2.56	0.41
1:0:2404:A:H5'	1:0:2406:C:C6	2.56	0.41
1:0:2661:G:C5	1:0:2662:C:C6	3.09	0.41
1:0:2783:U:H2'	1:0:2784:A:C4'	2.45	0.41
1:0:2784:A:C8	1:0:2785:A:N9	2.89	0.41
1:0:2824:C:O3'	1:0:2843:A:N3	2.53	0.41
1:0:2864:C:O2	1:0:2864:C:H2'	2.19	0.41
1:0:2867:G:N3	1:0:2867:G:C2'	2.82	0.41
2:9:59:A:H3'	2:9:60:A:C8	2.56	0.41
3:K:39:GLU:HB2	3:K:128:ILE:CG2	2.51	0.41
5:8:10:GLU:CG	5:8:11:VAL:N	2.84	0.41
1:0:109:A:N1	1:0:110:U:C2	2.89	0.41
1:0:119:G:N3	1:0:129:A:C2	2.89	0.41
1:0:156:G:C6	1:0:157:G:N7	2.89	0.41

Continued on next page...

Continued from previous page...

Atom-1	Atom-2	Interatomic distance (Å)	Clash overlap (Å)
1:0:177:U:O5'	1:0:177:U:C6	2.65	0.41
1:0:192:G:H1'	1:0:193:A:H4'	2.02	0.41
1:0:238:G:C4'	1:0:618:A:C2	3.04	0.41
1:0:304:A:C2	1:0:359:G:C2	3.08	0.41
1:0:457:C:N4	1:0:458:G:C6	2.88	0.41
1:0:471:A:C8	1:0:472:C:C5	3.08	0.41
1:0:495:C:N4	1:0:507:A:H2	2.17	0.41
1:0:543:G:C6	1:0:544:U:C4	3.09	0.41
1:0:590:C:C2	1:0:591:G:C8	3.08	0.41
1:0:595:A:O5'	1:0:595:A:H8	2.04	0.41
1:0:625:A:N7	1:0:625:A:OP2	2.54	0.41
1:0:634:G:H2'	1:0:635:C:H6	1.86	0.41
1:0:640:C:C1'	1:0:660:G:H21	2.33	0.41
1:0:664:C:C2	1:0:665:A:N7	2.88	0.41
1:0:681:A:C4	1:0:683:A:N7	2.89	0.41
1:0:688:A:C6	1:0:689:A:N6	2.88	0.41
1:0:698:A:H5'	1:0:801:A:H61	1.85	0.41
1:0:761:G:N7	1:0:763:A:C4	2.89	0.41
1:0:874:A:C4	1:0:875:G:C8	3.09	0.41
1:0:981:C:O2'	1:0:982:C:H5'	2.21	0.41
1:0:994:A:C8	1:0:994:A:C3'	3.03	0.41
1:0:1055:A:OP1	1:0:1057:A:H5'	2.21	0.41
1:0:1075:C:H3'	1:0:1076:U:H6	1.82	0.41
1:0:1142:G:N2	1:0:1143:A:C2	2.89	0.41
1:0:1160:C:H2'	1:0:1161:U:C6	2.56	0.41
1:0:1254:G:O6	1:0:1255:A:N6	2.54	0.41
1:0:1301:U:C6	1:0:1340:C:O2	2.74	0.41
1:0:1320:A:H62	1:0:1622:G:H2'	1.85	0.41
1:0:1363:C:H2'	1:0:1364:C:H5'	2.03	0.41
1:0:1386:A:H2'	1:0:1387:G:O4'	2.21	0.41
1:0:1464:A:N6	1:0:1477:C:N4	2.68	0.41
1:0:1512:A:N3	1:0:1514:C:N3	2.69	0.41
1:0:1520:G:O2'	1:0:1521:U:H5'	2.21	0.41
1:0:1610:A:C6	1:0:1611:U:C4	3.09	0.41
1:0:1649:A:H8	1:0:1649:A:O5'	2.03	0.41
1:0:1687:C:N4	1:0:1691:G:O5'	2.54	0.41
1:0:1814:G:C2	1:0:1815:G:C5	3.09	0.41
1:0:1878:C:O2'	1:0:1879:G:H5'	2.20	0.41
1:0:1912:G:H8	1:0:1912:G:O5'	2.03	0.41
1:0:1947:G:O2'	1:0:1950:C:P	2.78	0.41
1:0:2081:U:C4	1:0:2082:C:C5	3.09	0.41

Continued on next page...

Continued from previous page...

Atom-1	Atom-2	Interatomic distance (Å)	Clash overlap (Å)
1:0:2104:G:H2'	1:0:2105:U:H6	1.86	0.41
1:0:2213:G:H2'	1:0:2214:G:O4'	2.21	0.41
1:0:2357:A:C3'	1:0:2358:C:H5'	2.51	0.41
1:0:2451:G:C4	1:0:2454:C:N4	2.88	0.41
1:0:2531:U:C6	1:0:2533:U:OP2	2.74	0.41
1:0:2653:A:H2'	1:0:2654:A:C8	2.56	0.41
1:0:2815:C:H2'	1:0:2816:C:C6	2.55	0.41
1:0:2860:C:N4	1:0:2861:A:C2	2.89	0.41
2:9:69:G:H2'	2:9:70:C:O4'	2.21	0.41
2:9:102:A:H8	2:9:102:A:H5''	1.86	0.41
3:K:77:LYS:O	3:K:88:LYS:NZ	2.43	0.41
4:U:21:LEU:HD13	4:U:41:ARG:HG2	2.02	0.41
4:U:46:LYS:HD2	4:U:78:PHE:CE1	2.56	0.41
1:0:9:U:O2	1:0:2608:A:N7	2.54	0.41
1:0:132:U:C2	1:0:140:G:C2	3.09	0.41
1:0:164:G:N2	1:0:165:G:C4	2.89	0.41
1:0:366:U:H2'	1:0:367:G:H8	1.84	0.41
1:0:401:G:C8	1:0:401:G:H3'	2.55	0.41
1:0:598:U:H2'	1:0:599:A:O4'	2.21	0.41
1:0:706:A:C4	1:0:783:G:N2	2.89	0.41
1:0:726:G:C2'	1:0:727:U:H5'	2.51	0.41
1:0:747:A:C2'	1:0:748:A:H8	2.21	0.41
1:0:762:A:C5	1:0:763:A:N7	2.89	0.41
1:0:836:G:O2'	1:0:837:U:H5'	2.20	0.41
1:0:839:U:H5'	1:0:2407:G:H2'	2.03	0.41
1:0:973:U:N3	1:0:974:U:C5	2.89	0.41
1:0:1436:G:C8	1:0:1437:A:C5	3.09	0.41
1:0:1459:U:P	1:0:1459:U:C6	3.13	0.41
1:0:1754:G:H2'	1:0:1755:G:O5'	2.21	0.41
1:0:1860:A:H2'	1:0:1861:G:O4'	2.21	0.41
1:0:1982:C:OP1	1:0:2703:C:O2'	2.21	0.41
1:0:2005:U:C5'	1:0:2006:G:OP1	2.63	0.41
1:0:2006:G:H4'	1:0:2596:C:O2'	2.21	0.41
1:0:2225:G:C2	1:0:2226:A:C4	3.09	0.41
1:0:2334:C:O2'	4:U:24:LYS:HE3	2.21	0.41
1:0:2385:U:C2'	1:0:2386:G:OP2	2.68	0.41
1:0:2542:U:H3	1:0:2544:A:H3'	1.86	0.41
1:0:2732:C:C4	1:0:2733:A:C6	3.09	0.41
1:0:2802:C:C2'	1:0:2803:C:H5'	2.51	0.41
1:0:2870:C:C4	1:0:2871:U:O4	2.74	0.41
3:K:126:LEU:HD23	3:K:126:LEU:HA	1.69	0.41

Continued on next page...

Continued from previous page...

Atom-1	Atom-2	Interatomic distance (Å)	Clash overlap (Å)
3:K:134:LYS:HE3	3:K:135:ARG:CA	2.51	0.41
4:U:31:VAL:HG13	4:U:67:VAL:CG2	2.51	0.41
4:U:56:ASP:C	4:U:57:HIS:CD2	2.95	0.41
1:0:33:C:H2'	1:0:34:U:O5'	2.21	0.40
1:0:228:A:C8	1:0:229:G:C8	3.10	0.40
1:0:488:A:C2	1:0:489:A:C4	3.10	0.40
1:0:497:C:C2	1:0:505:G:C2	3.09	0.40
1:0:512:A:N6	1:0:515:A:C6	2.89	0.40
1:0:596:C:O2	1:0:684:C:O4'	2.39	0.40
1:0:635:C:H2'	1:0:636:G:C5'	2.35	0.40
1:0:708:G:N2	1:0:709:A:H1'	2.36	0.40
1:0:742:G:C4	1:0:1766:U:C2	3.08	0.40
1:0:832:A:C4	1:0:833:A:C8	3.09	0.40
1:0:931:G:O2'	1:0:932:G:H5'	2.21	0.40
1:0:942:U:C6	1:0:942:U:C3'	3.04	0.40
1:0:1253:C:C5	1:0:1254:G:N7	2.89	0.40
1:0:1458:A:N6	1:0:1460:G:O6	2.54	0.40
1:0:1658:A:H2'	1:0:1659:G:O4'	2.21	0.40
1:0:1685:A:C5	1:0:1691:G:C4	3.09	0.40
1:0:1809:G:H8	1:0:1809:G:O5'	2.04	0.40
1:0:1927:U:H3'	1:0:1928:G:H5''	2.02	0.40
1:0:1983:G:HO2'	1:0:2668:U:H6	1.64	0.40
1:0:1993:G:C4	1:0:1994:U:C5	3.09	0.40
1:0:2091:C:O5'	1:0:2091:C:H6	2.04	0.40
1:0:2250:G:H2'	1:0:2251:U:O4'	2.21	0.40
1:0:2491:C:H2'	1:0:2492:G:O4'	2.21	0.40
1:0:2586:G:O2'	1:0:2587:G:H5'	2.21	0.40
1:0:2594:U:H5'	1:0:2594:U:C6	2.56	0.40
1:0:2715:C:H2'	1:0:2716:G:O4'	2.20	0.40
1:0:2732:C:N4	1:0:2733:A:N6	2.70	0.40
1:0:2847:G:C4	1:0:2848:A:N7	2.89	0.40
2:9:107:C:C6	2:9:107:C:C3'	3.05	0.40
3:K:35:LEU:HD23	3:K:105:PHE:HB2	2.01	0.40
5:8:23:GLN:HA	5:8:26:LYS:HG3	2.03	0.40
1:0:26:G:C2'	1:0:524:A:N6	2.84	0.40
1:0:161:U:O2	1:0:161:U:H2'	2.21	0.40
1:0:167:A:H5''	1:0:181:A:C2	2.56	0.40
1:0:181:A:O2'	1:0:182:G:O5'	2.39	0.40
1:0:195:A:C2'	1:0:196:A:H5'	2.52	0.40
1:0:241:C:H4'	1:0:442:A:H2	1.85	0.40
1:0:387:A:N3	1:0:387:A:H2'	2.37	0.40

Continued on next page...

Continued from previous page...

Atom-1	Atom-2	Interatomic distance (Å)	Clash overlap (Å)
1:0:559:C:C6	1:0:559:C:C3'	3.04	0.40
1:0:604:U:O2	1:0:605:G:C8	2.73	0.40
1:0:651:C:N4	1:0:658:G:H1	2.19	0.40
1:0:657:A:C2	1:0:658:G:C5	3.09	0.40
1:0:841:G:N7	1:0:842:A:N6	2.68	0.40
1:0:972:C:O2'	1:0:973:U:P	2.80	0.40
1:0:1012:A:H2'	1:0:1013:G:O4'	2.21	0.40
1:0:1067:G:N1	1:0:1113:C:OP2	2.54	0.40
1:0:1124:U:H2'	1:0:1125:G:H8	1.83	0.40
1:0:1138:A:H2	1:0:2497:A:C5	2.39	0.40
1:0:1153:A:O2'	1:0:1155:G:C8	2.65	0.40
1:0:1327:C:H2'	1:0:1327:C:O2	2.21	0.40
1:0:1697:U:O2	1:0:1755:G:C5'	2.68	0.40
1:0:1800:A:C5	1:0:1802:A:C6	3.08	0.40
1:0:1915:A:C4	1:0:1952:A:N6	2.89	0.40
1:0:1920:A:N6	1:0:1922:U:C5	2.89	0.40
1:0:1981:A:H4'	1:0:2704:U:HO2'	1.84	0.40
1:0:2232:G:C6	1:0:2233:C:C4	3.09	0.40
1:0:2371:A:C2	1:0:2372:A:N7	2.90	0.40
1:0:2387:U:H6	1:0:2387:U:O5'	2.04	0.40
1:0:2425:G:C2	1:0:2480:C:C4	3.09	0.40
1:0:2438:A:N6	1:0:2472:U:O4	2.55	0.40
1:0:2497:A:C2'	1:0:2498:U:OP1	2.69	0.40
1:0:2544:A:H5''	1:0:2545:A:OP2	2.21	0.40
2:9:87:C:H6	2:9:87:C:H5''	1.86	0.40
1:0:43:A:H2'	1:0:44:G:O4'	2.21	0.40
1:0:239:A:H5''	1:0:620:G:C5'	2.51	0.40
1:0:314:G:H2'	1:0:315:G:O4'	2.20	0.40
1:0:488:A:C2	1:0:489:A:C5	3.10	0.40
1:0:544:U:C4	1:0:545:C:N4	2.90	0.40
1:0:548:G:O2'	1:0:549:G:H5'	2.21	0.40
1:0:586:G:C2	1:0:587:A:C2	3.10	0.40
1:0:753:U:C2	1:0:754:G:C8	3.10	0.40
1:0:848:A:O2'	1:0:849:G:H5'	2.21	0.40
1:0:922:A:C6	1:0:923:A:N6	2.89	0.40
1:0:1177:U:N3	1:0:1197:U:O2	2.54	0.40
1:0:1270:C:C4	1:0:1271:C:N4	2.89	0.40
1:0:1339:U:OP2	1:0:1339:U:C6	2.71	0.40
1:0:1454:U:O2	1:0:1567:A:H2	2.04	0.40
1:0:1457:A:C6	1:0:1458:A:C6	3.10	0.40
1:0:1514:C:H2'	1:0:1515:U:C6	2.57	0.40

Continued on next page...

Continued from previous page...

Atom-1	Atom-2	Interatomic distance (Å)	Clash overlap (Å)
1:0:1538:A:H2'	1:0:1539:U:C6	2.56	0.40
1:0:1610:A:C5	1:0:1611:U:C4	3.10	0.40
1:0:1625:A:O4'	1:0:1625:A:OP1	2.39	0.40
1:0:1666:G:N1	1:0:1992:G:C6	2.89	0.40
1:0:1698:C:H2'	1:0:1753:A:N3	2.35	0.40
1:0:1712:G:H3'	1:0:1712:G:N3	2.36	0.40
1:0:1755:G:O2'	1:0:1756:C:H5'	2.21	0.40
1:0:2055:G:C5	1:0:2056:C:C5	3.09	0.40
1:0:2307:A:H2'	1:0:2308:A:C8	2.57	0.40
1:0:2320:G:C5	1:0:2321:C:C4	3.08	0.40
1:0:2543:A:C2	1:0:2626:U:H4'	2.56	0.40
1:0:2573:C:H2'	1:0:2574:G:O4'	2.22	0.40
1:0:2617:G:O2'	1:0:2618:A:O5'	2.37	0.40
1:0:14:A:C6	1:0:15:G:H1'	2.56	0.40
1:0:27:G:O2'	1:0:28:A:C8	2.74	0.40
1:0:83:A:O5'	1:0:83:A:C8	2.71	0.40
1:0:175:C:O2	1:0:177:U:O4	2.40	0.40
1:0:343:A:N6	1:0:346:C:C2	2.90	0.40
1:0:503:G:C4	1:0:504:G:C8	3.09	0.40
1:0:545:C:N3	1:0:568:G:C6	2.89	0.40
1:0:569:C:H2'	1:0:570:G:C5'	2.51	0.40
1:0:682:G:C4	1:0:814:G:N1	2.88	0.40
1:0:704:G:H2'	1:0:705:C:C6	2.52	0.40
1:0:709:A:C5	1:0:710:C:C5	3.09	0.40
1:0:734:G:C4	1:0:735:G:C8	3.10	0.40
1:0:847:C:O2'	1:0:848:A:H5'	2.21	0.40
1:0:991:A:N7	1:0:992:A:N6	2.69	0.40
1:0:999:A:O2'	1:0:1166:A:C2	2.71	0.40
1:0:1164:C:H2'	1:0:1165:G:C8	2.56	0.40
1:0:1209:G:C4	1:0:1210:C:C5	3.10	0.40
1:0:1373:G:H1	1:0:2192:U:H3	1.68	0.40
1:0:1441:A:N1	1:0:1586:A:OP1	2.55	0.40
1:0:1457:A:N6	1:0:1458:A:C6	2.90	0.40
1:0:1558:C:C2'	1:0:1559:G:H5'	2.51	0.40
1:0:1781:C:H5''	1:0:1782:A:OP2	2.21	0.40
1:0:1872:A:C1'	1:0:2070:G:H5'	2.51	0.40
1:0:1979:C:H2'	1:0:1979:C:O2	2.21	0.40
1:0:2001:G:C6	1:0:2002:A:C5	3.09	0.40
1:0:2014:A:HO2'	1:0:2434:G:H4'	1.86	0.40
1:0:2020:G:O2'	1:0:2021:G:H5'	2.22	0.40
1:0:2227:C:OP2	1:0:2228:U:C5	2.74	0.40

Continued on next page...

Continued from previous page...

Atom-1	Atom-2	Interatomic distance (Å)	Clash overlap (Å)
1:0:2340:C:H2'	1:0:2341:G:C5'	2.52	0.40
1:0:2366:U:C1'	4:U:41:ARG:HH12	2.34	0.40
1:0:2433:G:N2	1:0:2478:C:C5	2.89	0.40
1:0:2437:G:C4	1:0:2469:G:N1	2.90	0.40
1:0:2661:G:C5	1:0:2662:C:C5	3.09	0.40
1:0:2760:G:C2'	1:0:2761:A:OP1	2.70	0.40
1:0:2784:A:C6	1:0:2866:A:N6	2.89	0.40
2:9:14:C:O2	2:9:14:C:C2'	2.67	0.40
3:K:22:ALA:N	3:K:99:LYS:HG2	2.37	0.40
1:0:167:A:C5'	1:0:181:A:N1	2.84	0.40
1:0:190:A:H2'	1:0:191:G:H8	1.81	0.40
1:0:208:C:HO2'	1:0:209:G:H5'	1.86	0.40
1:0:393:U:H2'	1:0:394:U:O4'	2.21	0.40
1:0:533:C:H2'	1:0:534:U:H5'	2.02	0.40
1:0:883:A:H1'	3:K:11:ARG:HE	1.86	0.40
1:0:922:A:C4	1:0:923:A:C5	3.10	0.40
1:0:1199:U:H3'	1:0:1200:G:H5''	2.04	0.40
1:0:1277:G:N7	1:0:1278:A:N7	2.69	0.40
1:0:1443:G:O2'	1:0:1444:C:H5'	2.21	0.40
1:0:1455:C:C2	1:0:1456:C:C5	3.09	0.40
1:0:1503:G:H3'	1:0:1504:G:C8	2.56	0.40
1:0:1766:U:H2'	1:0:1767:G:C5'	2.51	0.40
1:0:1845:A:C6	1:0:1846:A:C6	3.10	0.40
1:0:2234:G:C1'	5:8:77:SER:HB3	2.49	0.40
1:0:2271:C:N4	1:0:2272:A:N6	2.69	0.40
1:0:2338:C:C5	1:0:2339:A:N7	2.90	0.40
1:0:2394:G:C2	1:0:2395:C:N1	2.89	0.40
1:0:2789:U:C2	1:0:2790:C:C6	3.10	0.40
1:0:2797:G:H2'	1:0:2798:A:H5''	2.04	0.40
2:9:70:C:C2	2:9:71:G:C8	3.09	0.40
2:9:84:G:H2'	2:9:85:G:C8	2.55	0.40
2:9:93:G:N2	2:9:94:G:C4	2.89	0.40
2:9:102:A:H2	2:9:103:A:C6	2.32	0.40
5:8:58:ASN:CA	5:8:61:ARG:HH21	2.35	0.40

There are no symmetry-related clashes.

5.3 Torsion angles [i](#)

5.3.1 Protein backbone [i](#)

In the following table, the Percentiles column shows the percent Ramachandran outliers of the chain as a percentile score with respect to all X-ray entries followed by that with respect to entries of similar resolution.

The Analysed column shows the number of residues for which the backbone conformation was analysed, and the total number of residues.

Mol	Chain	Analysed	Favoured	Allowed	Outliers	Percentiles	
3	K	134/141 (95%)	109 (81%)	19 (14%)	6 (4%)	2	17
4	U	82/91 (90%)	63 (77%)	16 (20%)	3 (4%)	3	22
5	8	111/113 (98%)	95 (86%)	13 (12%)	3 (3%)	5	28
All	All	327/345 (95%)	267 (82%)	48 (15%)	12 (4%)	3	22

All (12) Ramachandran outliers are listed below:

Mol	Chain	Res	Type
3	K	79	PRO
5	8	112	GLN
3	K	80	ALA
3	K	135	ARG
4	U	13	GLY
4	U	20	TYR
4	U	21	LEU
5	8	35	GLU
3	K	92	GLU
3	K	123	GLY
5	8	32	GLY
3	K	100	PRO

5.3.2 Protein sidechains [i](#)

In the following table, the Percentiles column shows the percent sidechain outliers of the chain as a percentile score with respect to all X-ray entries followed by that with respect to entries of similar resolution.

The Analysed column shows the number of residues for which the sidechain conformation was analysed, and the total number of residues.

Continued on next page...

Continued from previous page...

Mol	Chain	Analysed	Rotameric	Outliers	Percentiles	
3	K	110/115 (96%)	83 (76%)	27 (24%)	0	2
4	U	62/67 (92%)	54 (87%)	8 (13%)	4	18
5	8	95/95 (100%)	84 (88%)	11 (12%)	5	22
All	All	267/277 (96%)	221 (83%)	46 (17%)	2	9

All (46) residues with a non-rotameric sidechain are listed below:

Mol	Chain	Res	Type
3	K	13	GLN
3	K	21	ASP
3	K	28	VAL
3	K	30	PHE
3	K	32	ASP
3	K	35	LEU
3	K	60	ARG
3	K	64	LYS
3	K	76	THR
3	K	78	LYS
3	K	79	PRO
3	K	83	ARG
3	K	84	MET
3	K	88	LYS
3	K	92	GLU
3	K	93	TYR
3	K	106	GLU
3	K	107	VAL
3	K	110	VAL
3	K	112	GLU
3	K	119	PHE
3	K	125	LYS
3	K	128	ILE
3	K	129	GLN
3	K	131	LYS
3	K	134	LYS
3	K	137	VAL
4	U	5	LYS
4	U	16	SER
4	U	19	LYS
4	U	29	GLU

Continued on next page...

Continued from previous page...

Mol	Chain	Res	Type
4	U	41	ARG
4	U	58	THR
4	U	60	PHE
4	U	67	VAL
5	8	2	ILE
5	8	8	ASP
5	8	27	ILE
5	8	34	THR
5	8	35	GLU
5	8	40	ASP
5	8	44	ILE
5	8	62	ASP
5	8	78	GLU
5	8	103	LEU
5	8	105	ASP

Sometimes sidechains can be flipped to improve hydrogen bonding and reduce clashes. All (8) such sidechains are listed below:

Mol	Chain	Res	Type
3	K	13	GLN
3	K	47	GLN
4	U	40	GLN
4	U	57	HIS
5	8	23	GLN
5	8	51	GLN
5	8	58	ASN
5	8	89	GLN

5.3.3 RNA [i](#)

Mol	Chain	Analysed	Backbone Outliers	Pucker Outliers
1	0	2757/2880 (95%)	636 (23%)	121 (4%)
2	9	117/124 (94%)	16 (13%)	0
All	All	2874/3004 (95%)	652 (22%)	121 (4%)

All (652) RNA backbone outliers are listed below:

Mol	Chain	Res	Type
1	0	45	C
1	0	48	A

Continued on next page...

Continued from previous page...

Mol	Chain	Res	Type
1	0	49	U
1	0	50	G
1	0	51	A
1	0	59	G
1	0	68	C
1	0	70	A
1	0	71	A
1	0	72	A
1	0	74	G
1	0	76	C
1	0	82	G
1	0	83	A
1	0	84	G
1	0	87	G
1	0	89	A
1	0	90	G
1	0	91	A
1	0	97	U
1	0	99	U
1	0	102	C
1	0	105	G
1	0	110	U
1	0	116	A
1	0	117	A
1	0	118	U
1	0	119	G
1	0	123	A
1	0	129	A
1	0	135	U
1	0	154	U
1	0	155	G
1	0	158	A
1	0	168	A
1	0	169	C
1	0	173	A
1	0	174	A
1	0	176	A
1	0	177	U
1	0	181	A
1	0	182	G
1	0	193	A
1	0	199	A

Continued on next page...

Continued from previous page...

Mol	Chain	Res	Type
1	0	200	A
1	0	202	A
1	0	206	U
1	0	210	A
1	0	218	A
1	0	219	G
1	0	225	G
1	0	226	C
1	0	227	G
1	0	241	C
1	0	242	A
1	0	243	G
1	0	244	C
1	0	305	A
1	0	313	U
1	0	318	G
1	0	321	A
1	0	322	A
1	0	323	G
1	0	324	C
1	0	334	G
1	0	335	A
1	0	340	G
1	0	341	A
1	0	343	A
1	0	344	G
1	0	358	C
1	0	362	C
1	0	363	G
1	0	368	A
1	0	373	A
1	0	399	G
1	0	400	U
1	0	401	G
1	0	404	A
1	0	409	G
1	0	412	U
1	0	414	A
1	0	416	U
1	0	418	C
1	0	424	G
1	0	443	A

Continued on next page...

Continued from previous page...

Mol	Chain	Res	Type
1	0	447	U
1	0	453	U
1	0	454	G
1	0	456	C
1	0	458	G
1	0	459	A
1	0	460	U
1	0	461	A
1	0	463	C
1	0	467	U
1	0	470	U
1	0	491	A
1	0	492	G
1	0	495	C
1	0	515	A
1	0	517	A
1	0	518	A
1	0	519	C
1	0	537	C
1	0	538	A
1	0	541	C
1	0	542	A
1	0	543	G
1	0	553	C
1	0	554	U
1	0	555	U
1	0	556	A
1	0	559	C
1	0	571	U
1	0	572	G
1	0	574	C
1	0	577	U
1	0	580	A
1	0	581	A
1	0	582	G
1	0	584	A
1	0	587	A
1	0	595	A
1	0	601	A
1	0	613	A
1	0	617	U
1	0	624	A

Continued on next page...

Continued from previous page...

Mol	Chain	Res	Type
1	0	632	A
1	0	633	G
1	0	636	G
1	0	637	G
1	0	638	A
1	0	648	A
1	0	652	C
1	0	654	A
1	0	656	U
1	0	666	U
1	0	667	U
1	0	682	G
1	0	683	A
1	0	684	C
1	0	685	U
1	0	690	A
1	0	697	G
1	0	699	G
1	0	700	C
1	0	717	G
1	0	718	A
1	0	726	G
1	0	728	G
1	0	739	G
1	0	741	G
1	0	742	G
1	0	743	A
1	0	760	U
1	0	766	A
1	0	776	G
1	0	777	A
1	0	778	G
1	0	789	G
1	0	790	A
1	0	795	A
1	0	796	A
1	0	797	A
1	0	798	G
1	0	801	A
1	0	802	A
1	0	805	G
1	0	806	A

Continued on next page...

Continued from previous page...

Mol	Chain	Res	Type
1	0	807	A
1	0	813	A
1	0	815	A
1	0	818	G
1	0	819	C
1	0	825	C
1	0	832	A
1	0	840	U
1	0	841	G
1	0	843	G
1	0	844	G
1	0	859	U
1	0	873	U
1	0	874	A
1	0	879	A
1	0	880	C
1	0	919	U
1	0	922	A
1	0	926	C
1	0	930	A
1	0	931	G
1	0	938	G
1	0	939	C
1	0	940	G
1	0	941	U
1	0	944	A
1	0	952	A
1	0	957	G
1	0	958	G
1	0	963	G
1	0	967	G
1	0	968	C
1	0	969	U
1	0	970	A
1	0	972	C
1	0	973	U
1	0	984	A
1	0	985	G
1	0	994	A
1	0	996	C
1	0	1005	U
1	0	1006	C

Continued on next page...

Continued from previous page...

Mol	Chain	Res	Type
1	0	1007	A
1	0	1016	C
1	0	1019	U
1	0	1023	U
1	0	1024	G
1	0	1030	U
1	0	1032	A
1	0	1033	G
1	0	1035	G
1	0	1036	G
1	0	1037	U
1	0	1043	A
1	0	1044	U
1	0	1045	G
1	0	1055	A
1	0	1056	U
1	0	1057	A
1	0	1058	G
1	0	1059	A
1	0	1062	G
1	0	1066	G
1	0	1067	G
1	0	1068	A
1	0	1073	G
1	0	1074	G
1	0	1081	A
1	0	1087	C
1	0	1090	C
1	0	1094	C
1	0	1099	A
1	0	1101	U
1	0	1112	U
1	0	1122	A
1	0	1137	A
1	0	1138	A
1	0	1141	U
1	0	1142	G
1	0	1145	C
1	0	1146	G
1	0	1152	C
1	0	1154	A
1	0	1155	G

Continued on next page...

Continued from previous page...

Mol	Chain	Res	Type
1	0	1166	A
1	0	1167	A
1	0	1168	G
1	0	1182	U
1	0	1183	C
1	0	1185	C
1	0	1199	U
1	0	1200	G
1	0	1220	G
1	0	1224	A
1	0	1233	A
1	0	1234	C
1	0	1240	G
1	0	1250	A
1	0	1253	C
1	0	1260	A
1	0	1261	G
1	0	1262	U
1	0	1264	C
1	0	1265	G
1	0	1267	A
1	0	1268	U
1	0	1269	G
1	0	1278	A
1	0	1279	G
1	0	1280	U
1	0	1284	G
1	0	1285	A
1	0	1288	A
1	0	1289	A
1	0	1302	C
1	0	1313	U
1	0	1314	A
1	0	1315	A
1	0	1316	G
1	0	1324	G
1	0	1326	U
1	0	1327	C
1	0	1333	G
1	0	1334	A
1	0	1338	G
1	0	1339	U

Continued on next page...

Continued from previous page...

Mol	Chain	Res	Type
1	0	1342	U
1	0	1343	C
1	0	1345	G
1	0	1346	C
1	0	1354	A
1	0	1356	G
1	0	1358	C
1	0	1359	G
1	0	1381	G
1	0	1391	A
1	0	1392	U
1	0	1397	A
1	0	1398	G
1	0	1409	U
1	0	1410	U
1	0	1411	C
1	0	1428	G
1	0	1430	G
1	0	1433	A
1	0	1434	U
1	0	1435	G
1	0	1439	G
1	0	1440	G
1	0	1441	A
1	0	1442	C
1	0	1443	G
1	0	1459	U
1	0	1466	C
1	0	1467	U
1	0	1468	A
1	0	1469	U
1	0	1470	G
1	0	1473	U
1	0	1474	A
1	0	1475	U
1	0	1476	G
1	0	1482	U
1	0	1484	G
1	0	1488	G
1	0	1489	C
1	0	1490	U
1	0	1491	C

Continued on next page...

Continued from previous page...

Mol	Chain	Res	Type
1	0	1498	G
1	0	1505	U
1	0	1508	G
1	0	1513	U
1	0	1514	C
1	0	1524	C
1	0	1526	U
1	0	1527	G
1	0	1529	C
1	0	1531	C
1	0	1532	A
1	0	1551	U
1	0	1552	C
1	0	1563	U
1	0	1573	G
1	0	1574	A
1	0	1575	C
1	0	1582	A
1	0	1583	A
1	0	1585	A
1	0	1601	U
1	0	1617	G
1	0	1618	U
1	0	1623	C
1	0	1624	A
1	0	1625	A
1	0	1626	A
1	0	1632	A
1	0	1633	C
1	0	1634	A
1	0	1635	G
1	0	1648	C
1	0	1649	A
1	0	1651	U
1	0	1652	G
1	0	1657	A
1	0	1663	C
1	0	1664	G
1	0	1665	C
1	0	1670	G
1	0	1671	A
1	0	1673	C

Continued on next page...

Continued from previous page...

Mol	Chain	Res	Type
1	0	1686	A
1	0	1691	G
1	0	1692	C
1	0	1697	U
1	0	1698	C
1	0	1699	A
1	0	1712	G
1	0	1713	G
1	0	1714	A
1	0	1715	A
1	0	1716	G
1	0	1717	A
1	0	1724	C
1	0	1734	C
1	0	1735	G
1	0	1748	U
1	0	1749	G
1	0	1750	A
1	0	1754	G
1	0	1755	G
1	0	1764	A
1	0	1771	A
1	0	1772	C
1	0	1776	A
1	0	1777	A
1	0	1781	C
1	0	1791	C
1	0	1793	A
1	0	1801	C
1	0	1802	A
1	0	1807	A
1	0	1808	C
1	0	1810	U
1	0	1811	A
1	0	1812	U
1	0	1821	A
1	0	1825	C
1	0	1831	G
1	0	1840	A
1	0	1868	A
1	0	1884	A
1	0	1890	G

Continued on next page...

Continued from previous page...

Mol	Chain	Res	Type
1	0	1896	A
1	0	1899	A
1	0	1902	A
1	0	1910	A
1	0	1919	A
1	0	1920	A
1	0	1921	A
1	0	1922	U
1	0	1924	C
1	0	1926	U
1	0	1927	U
1	0	1928	G
1	0	1938	U
1	0	1939	U
1	0	1947	G
1	0	1948	C
1	0	1949	A
1	0	1950	C
1	0	1954	A
1	0	1955	G
1	0	1956	G
1	0	1964	A
1	0	1975	G
1	0	1976	U
1	0	1979	C
1	0	1980	A
1	0	2004	U
1	0	2005	U
1	0	2006	G
1	0	2011	U
1	0	2014	A
1	0	2015	G
1	0	2016	A
1	0	2019	C
1	0	2026	C
1	0	2029	G
1	0	2034	A
1	0	2035	G
1	0	2038	C
1	0	2039	G
1	0	2044	G
1	0	2045	A

Continued on next page...

Continued from previous page...

Mol	Chain	Res	Type
1	0	2051	U
1	0	2052	G
1	0	2059	U
1	0	2060	A
1	0	2073	A
1	0	2075	U
1	0	2076	G
1	0	2082	C
1	0	2094	C
1	0	2096	U
1	0	2118	A
1	0	2119	A
1	0	2140	G
1	0	2162	C
1	0	2168	A
1	0	2183	C
1	0	2191	A
1	0	2192	U
1	0	2195	C
1	0	2199	C
1	0	2204	A
1	0	2205	C
1	0	2218	G
1	0	2225	G
1	0	2229	G
1	0	2230	G
1	0	2241	U
1	0	2245	A
1	0	2246	A
1	0	2247	A
1	0	2248	A
1	0	2262	C
1	0	2265	A
1	0	2266	A
1	0	2267	A
1	0	2268	G
1	0	2285	U
1	0	2286	G
1	0	2287	G
1	0	2288	A
1	0	2298	U
1	0	2299	A

Continued on next page...

Continued from previous page...

Mol	Chain	Res	Type
1	0	2300	G
1	0	2301	A
1	0	2313	G
1	0	2314	A
1	0	2315	A
1	0	2316	G
1	0	2323	U
1	0	2325	A
1	0	2326	C
1	0	2329	C
1	0	2340	C
1	0	2362	G
1	0	2364	C
1	0	2371	A
1	0	2381	A
1	0	2382	C
1	0	2385	U
1	0	2386	G
1	0	2396	C
1	0	2402	U
1	0	2404	A
1	0	2405	A
1	0	2406	C
1	0	2407	G
1	0	2408	G
1	0	2409	A
1	0	2413	A
1	0	2418	A
1	0	2419	C
1	0	2420	C
1	0	2426	G
1	0	2427	A
1	0	2428	U
1	0	2431	C
1	0	2448	A
1	0	2453	C
1	0	2455	A
1	0	2470	U
1	0	2473	G
1	0	2474	G
1	0	2477	C
1	0	2478	C

Continued on next page...

Continued from previous page...

Mol	Chain	Res	Type
1	0	2480	C
1	0	2481	G
1	0	2483	U
1	0	2484	G
1	0	2485	U
1	0	2492	G
1	0	2497	A
1	0	2498	U
1	0	2499	C
1	0	2504	G
1	0	2508	G
1	0	2509	A
1	0	2521	A
1	0	2522	G
1	0	2532	G
1	0	2533	U
1	0	2545	A
1	0	2546	G
1	0	2549	G
1	0	2552	C
1	0	2553	G
1	0	2556	A
1	0	2561	G
1	0	2564	U
1	0	2581	A
1	0	2582	G
1	0	2588	U
1	0	2589	C
1	0	2591	C
1	0	2593	A
1	0	2594	U
1	0	2608	A
1	0	2609	G
1	0	2625	U
1	0	2633	A
1	0	2634	G
1	0	2660	C
1	0	2661	G
1	0	2668	U
1	0	2669	C
1	0	2670	C
1	0	2681	A

Continued on next page...

Continued from previous page...

Mol	Chain	Res	Type
1	0	2691	C
1	0	2692	A
1	0	2693	U
1	0	2699	G
1	0	2706	U
1	0	2707	G
1	0	2712	G
1	0	2713	A
1	0	2728	A
1	0	2730	A
1	0	2731	G
1	0	2732	C
1	0	2733	A
1	0	2736	U
1	0	2737	A
1	0	2738	A
1	0	2744	A
1	0	2745	A
1	0	2757	G
1	0	2758	A
1	0	2759	U
1	0	2761	A
1	0	2770	A
1	0	2771	C
1	0	2774	U
1	0	2783	U
1	0	2784	A
1	0	2793	G
1	0	2795	A
1	0	2796	A
1	0	2798	A
1	0	2801	A
1	0	2807	U
1	0	2808	U
1	0	2809	A
1	0	2811	G
1	0	2824	C
1	0	2841	U
1	0	2842	C
1	0	2847	G
1	0	2854	G
1	0	2858	A

Continued on next page...

Continued from previous page...

Mol	Chain	Res	Type
1	0	2864	C
1	0	2866	A
1	0	2867	G
1	0	2868	G
2	9	11	G
2	9	14	C
2	9	17	A
2	9	18	G
2	9	21	C
2	9	27	A
2	9	43	G
2	9	44	C
2	9	47	A
2	9	59	A
2	9	63	A
2	9	69	G
2	9	71	G
2	9	75	A
2	9	93	G
2	9	102	A

All (121) RNA pucker outliers are listed below:

Mol	Chain	Res	Type
1	0	70	A
1	0	173	A
1	0	181	A
1	0	192	G
1	0	198	A
1	0	242	A
1	0	322	A
1	0	342	G
1	0	399	G
1	0	447	U
1	0	454	G
1	0	460	U
1	0	466	A
1	0	485	G
1	0	516	G
1	0	571	U
1	0	582	G
1	0	583	C

Continued on next page...

Continued from previous page...

Mol	Chain	Res	Type
1	0	596	C
1	0	600	G
1	0	682	G
1	0	683	A
1	0	699	G
1	0	717	G
1	0	741	G
1	0	765	C
1	0	775	U
1	0	777	A
1	0	789	G
1	0	795	A
1	0	801	A
1	0	805	G
1	0	814	G
1	0	972	C
1	0	1000	G
1	0	1141	U
1	0	1154	A
1	0	1223	G
1	0	1233	A
1	0	1249	G
1	0	1263	G
1	0	1266	G
1	0	1278	A
1	0	1279	G
1	0	1301	U
1	0	1313	U
1	0	1315	A
1	0	1333	G
1	0	1338	G
1	0	1342	U
1	0	1391	A
1	0	1410	U
1	0	1530	U
1	0	1574	A
1	0	1626	A
1	0	1631	C
1	0	1633	C
1	0	1634	A
1	0	1651	U
1	0	1664	G

Continued on next page...

Continued from previous page...

Mol	Chain	Res	Type
1	0	1685	A
1	0	1691	G
1	0	1698	C
1	0	1715	A
1	0	1716	G
1	0	1723	U
1	0	1749	G
1	0	1775	A
1	0	1777	A
1	0	1791	C
1	0	1792	C
1	0	1820	G
1	0	1919	A
1	0	1926	U
1	0	1938	U
1	0	1963	G
1	0	1975	G
1	0	1979	C
1	0	2004	U
1	0	2005	U
1	0	2015	G
1	0	2016	A
1	0	2018	G
1	0	2028	C
1	0	2032	G
1	0	2034	A
1	0	2044	G
1	0	2045	A
1	0	2059	U
1	0	2093	G
1	0	2161	C
1	0	2228	U
1	0	2229	G
1	0	2261	G
1	0	2312	A
1	0	2324	G
1	0	2325	A
1	0	2404	A
1	0	2418	A
1	0	2426	G
1	0	2428	U
1	0	2469	G

Continued on next page...

Continued from previous page...

Mol	Chain	Res	Type
1	0	2476	A
1	0	2482	A
1	0	2485	U
1	0	2497	A
1	0	2498	U
1	0	2521	A
1	0	2564	U
1	0	2588	U
1	0	2592	U
1	0	2633	A
1	0	2660	C
1	0	2691	C
1	0	2706	U
1	0	2757	G
1	0	2758	A
1	0	2760	G
1	0	2823	G
1	0	2841	U
1	0	2848	A

5.4 Non-standard residues in protein, DNA, RNA chains [i](#)

There are no non-standard protein/DNA/RNA residues in this entry.

5.5 Carbohydrates [i](#)

There are no monosaccharides in this entry.

5.6 Ligand geometry [i](#)

There are no ligands in this entry.

5.7 Other polymers [i](#)

There are no such residues in this entry.

5.8 Polymer linkage issues [i](#)

There are no chain breaks in this entry.

6 Fit of model and data

6.1 Protein, DNA and RNA chains

Unable to reproduce the depositors R factor - this section is therefore empty.

6.2 Non-standard residues in protein, DNA, RNA chains

Unable to reproduce the depositors R factor - this section is therefore empty.

6.3 Carbohydrates

Unable to reproduce the depositors R factor - this section is therefore empty.

6.4 Ligands

Unable to reproduce the depositors R factor - this section is therefore empty.

6.5 Other polymers

Unable to reproduce the depositors R factor - this section is therefore empty.